18 Pages

The Evening Examiner

Pages 5-10

VOL. LIX. No. 75 PETERBOROUGH, SATURDAY, SEPTEMBER 29, 1917 PRICE TWO CENTS

That Good One

HOW ABOUT AN ENLARGEMENT from one of your Best Summer Films. Our Special at 50c is producing some beautiful pictures. Try It!

Troy

140½ Hunter St.

Two Men Badly Hurt in Fight With Big Bear

ST. PAUL, Minn.—Two men are in a hospital here, one so seriously injured that he may die, as the result of an encounter with a bear at a local park. Joseph Rothwell, an iron manufacturer, was passing through the park when his hat was blown into the cage where a large bear was kept. Knowing the animal to be vicious, Rothwell called Supt. Ernest Engelking. As the superintendent reached for the hat the bear caught and dragged him into the cage. Rothwell, in aiding Engelking, was attacked and also drawn into the cage. It was necessary to shoot the animal before the two men could be rescued. Their clothing was stripped from their bodies in the struggle.

REMIT by Dominion Express Money Order. If lost or stolen, you get your money back.

British Schooner Ran Ashore

(AN ATLANTIC PORT, Sept. 29. — A British schooner ran ashore on an island off the New England coast yesterday afternoon. It can be refloated.

CUTICURA HEALS BAD DISFIGUREMENT

Very Itchy. Burned at Night. Could Scarcely Sleep. Healed in One Week.

"My face became very red and swollen and broke out in watery blisters. Then it got very itchy and used to burn so that at night I could scarcely sleep. Later the blisters broke out forming hard scales and my face was badly disfigured. Then I used Cuticura Soap and Ointment and in about a week's time I was completely healed."

(Signed) Lloyd Brady, Breckenridge, Que., May 25, 1917.

Skin troubles are quickly relieved by Cuticura. The Soap cleanses and purifies, the Ointment soothes and heals.

For Free Sample Each by Mail address post-card: "Cuticura, Dept. A, Boston, U. S. A." Sold everywhere.

Guynemer, Master of the Air Conquerer of Fifty Foemen Hero and Fatalist, Is Lost

The King of Aces Leaves Dunkirk on September 11 For a Reconnaisance Flight Over Flanders and Failing to Return the French War Department Regretfully Assumes He Has Been Killed.

WORSHIPPED IN PARIS

Captain Georges Guynemer, "king of aces," officially credited with destroying fifty German aeroplanes, hailed as the master of the air and hero of France, has met his defeat. Army headquarters has announced that the young aviator left Dunkirk on Sept. 11th for a reconnaisance over Flanders, and that he had not returned. It is assumed that he was attacked beyond the German lines and ought until killed.

While the fate of France did not depend upon Captain Guynemer, as it did on the Battle of the Marne, no single incident of the war has cast a deeper gloom over Paris and the rest of France than has the news that the "king of aces" has been lost. His wonderful aerial conquests had endeared him to the hearts of the people. He was the popular hero of France, if not of England and America.

Captain Guyenmer was only 23 years old. He was born on Christmas Day, 1893, the son of a prosperous manufacturer of Compiegne, who had been a captain in the French army. All his brief life he had been an invalid, very tall and very slender even showing a leaning towards tuberculosis.

Under tutors Georges had studied to enter the Ecole Polytechnique, of Paris, but was rejected because of his frail health. The professors did not believe he could live to finish the course, so why waste the time with him?

His parents had taken the youth to Biarritz for his health and they had been there a year when the great war started. Five times the young man tried to enlist as a private in the French army and each time he was rejected because of his health.

Certain there was something that he could do for his country, young Guynemer volunteered for work in the aeroplane factories. His natural bent was mechanics and his progress was rapid. His superiors recognized the thorough elemenary education he had. He had studied in England for two years and made a tour of the world in search of health but always studying. He remained for a time in the United States.

Soon Georges Guynemer became a mechanician at the military aviation fields, and there his work and his personal character so impressed the officers that he was permitted to enlist as a student aviator.

AN ACE EARLY IN HIS CAREER.

That was his chance and he made more of it than any other aviator ever did. He obtained a pilot's license in January, 1916, and as a sergeant made his first flight in an avion de chasse.

In less than three weeks he had brought down his fifth enemy aeroplane, thus becoming an ace and earning an official citation. From the first his career was perhaps more active than that of any other aviator along the battle front and nearly every day there was something good to report of his work.

Captain Guynemer's most spectacular feat, for which he was made a lieutenant and decorated with the Cross of War, was on December 29th last year, when he rose in the air to defend a comrade of his escadrille, who had been attacked by five German Fokkers.

At a height of more than 10,000 feet, Captain Guynemer shot and dropped two of the Germans within 30 seconds of each other. He then pursued the three others and in two minutes had shot down his third enemy machine. He was pursuing the remaining two Fokkers when an enemy shell exploded under his aeroplane and tore away one wing.

"I felt myself dropping," he said later. "It was 10,000 feet to the earth and like a flash I saw my funeral, with my saddened comrades marching behind the gun carriage to the cemetery. But I pulled and pushed every lever that I had but nothing would check my terrific descent.

"Five thousand feet from the earth the wrecked machine began to turn somersaults, but I was strapped into the seat. I do not know what it was, but something happened and I felt descent speed lessen. But suddenly there was a tremendous crash and when I had recovered my senses I had been taken from the wreckage and was all right."

Three times Captain Guynemer was wounded in battle, but each time but slightly. In one day he was officially credited with shooting down four enemy aeroplanes, which was the record, as was the feat of dropping the three Fokkers in two minutes and thirty seconds, when he himself dropped 10,000 feet.

Aside from that fall, the nearest he was to death, he always believed, was when his machine was disabled by shell fire and it fell with him in No Man's Land, between the French and German trenches. The Germans opened a galling machine gun fire to prevent his escape, but the French went "over the top," and in a sanguinary hand to hand conflict, he was rescued.

THE PHILOSOPHY OF HIS ATTACK.

Captain Guynemer was always alone in his aeroplane. He used the lightest craft that would carry sufficient gasolene and a machine gun with ammunition. To him gasolene and ammunition were more valuable than a gunner. The machine gun was attached to the top of the aeroplane, directly above his head, and was so arranged that when he pulled a lever the gun would be discharged. As the gun was fast to the aeroplane he had to point his aeroplane at the enemy. Sights were arranged in front of him so that when the enemy came within the sights he pulled the gun lever and it would begin firing.

"My success is due to waiting and watching for an opportunity," Captain Guynemer said recently. "I know that I have as much or more gasolene than any enemy aeroplane, and I know that my machine is as fast or faster than any the enemy has. Then it is only necessary for me to wait for my oportunity. That comes only when the enemy is within range of my machine gun and within the sights before me. It is only then I pull the trigger. I waste no ammunition. I have one hand on the trigger lever and I control the aeroplane with the other hand and both feet, so I am always ready when aloft."

Notwithstanding what Captain Guynemer said of his own success and his methods of obtaining it military observers have said that his aerial acrobatics and his absolute lack of fear were responsible for much of his success. It always was his effort to reach a higher altitude than the enemy machines. From tremendous heights he would dash down at terrific speed upon his adversary, keeping him within the sights of his gun and firing many shots.

For his exploits in the air, Captain Guynemer won the Cross of the Legion of Honor, the Military Medal, the War Cross and nearly every other honor his grateful country could bestow.

It was commonly believed by his friends, and even throughout France, that the young man, believing that disease would not suffer him to live long, had resolved to give his life to his country and before giving it to accomplish the utmost. For that reason he directed every effort to becoming an aviator, the most dangerous of all services.

WORSHIPPED IN PARIS.

The affection in which France held Captain Guynemer was shown on the French national holiday, last July 14, when he marched in the parade in Paris carrying the flag of the aviation group. On that occasion he was greeted with outbursts of greeting by the massed people. Women and children impeded his progress with showers of flowers, and finally a police cordon had to be thrown about him in the parade to ward off the worshipping women who sought to embrace him and kiss him.

The picture of Captain Guynemer, although only 23 years old, is in nearly every home in France. Already hundreds, if not thousands, of babies have been named for him. There is a Guynemer brand of nearly every staple product on the market.

Therefore, considering how France has worshipped that young hero, the official statement by the Army Headquarters, that he probably is lost, is a severe blow to the nation. While it will not affect the fortunes of war—for other heroes are rising to take his place—the nation to-night feels bereaved and every citizen considers his death a personal loss.

No one knows just how many German aeroplanes Captain Guynemer defeated and destroyed. The army headquarters is most cautious in giving credit. Officers from the General Staff carefully investigate every report, and they credit only those in which the enemy machines are known to have fallen within the French lines or within sight of them.

It is known that Captain Guynemer dropped many of his foes back of the German lines. He and his comrades reported those conquests only casually knowing that they did not count in their records; little attention was paid to them. But Army Headquarters on September 10the, the day before Captain Guynemer left Dunkirk on his last flight, officially announced that Captain Guynemer had brought down his 50th enemy aeroplane.

Two days later delayed press despatches from the front said Captain Guynemer had defeated his 52nd adversary. As the official record now stands it is 53 German aviators defeated, but a later official report may increase that to 52 or more. The Germans themselves could add greatly to the young captain's record if they cared to do so by reporting the number of aeroplanes he destroyed within their lines.

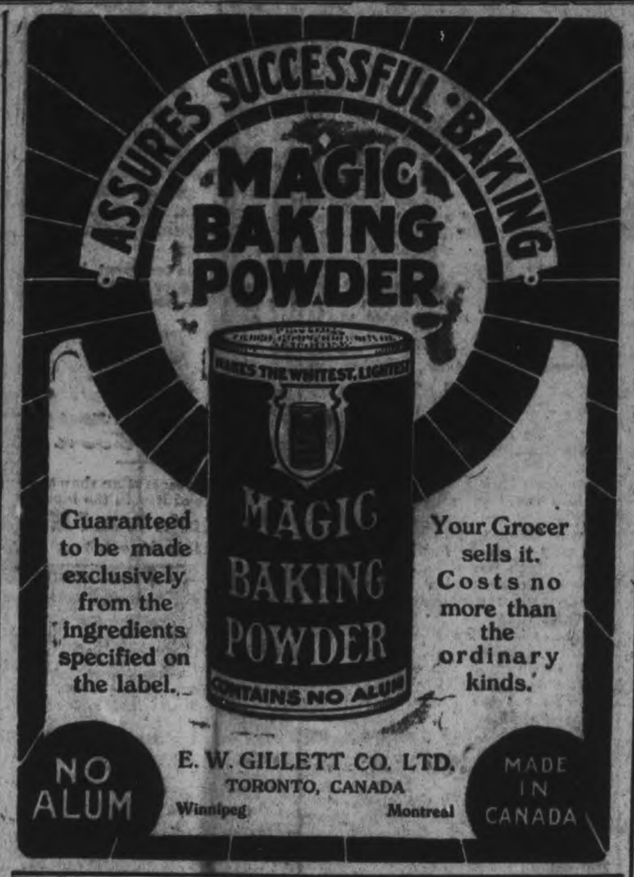

Shipping Losses Since February

LONDON, Sept. 29.— British shipping losses since the beginning of the unrestricted submarine campaign last February approximate the total losses before that period, according to the controller of shipping.

WILL TAKE OVER ALL SHIPPING

WASHINGTON, Sept. 29.—The United States Shipping Board will take over all merchant marine and ships building for the United States government and put them into service on October the sixteenth.

SEVERAL ARMY OFFICERS ARRESTED

SAN FRANCISCO, Sept. 28. —Five members of the United States aviation corps have been arrested. They are said to be involved in a plot against the government.

Poor Russians Heirs To Estate Of Half Million

FORTUNE OF "MISER KING" HELD FOR SLAVS FOUND BY U. S. CONSUL.

NEW ORLEANS, La.—The heirs of Ike Herdman, so-called, "Miser King of the Tenderloin," who left an estate valued at about $456,000 less $200,000 incumbrances, have been found in Odessa, Russia, and a local attorney, Harry P. Sneed, has been retained by the heirs, through the American consul at Odessa, to recover the estate.

Thirty-five years before his death, Herdman left his wife and three small children in Odessa and came to America. Living meagerly and quietly accumulating large real estate holdings, he left his wife and family to fight their own battles. On Dec. 11, 1916, a notarial will of Herdman's was filed in the civil district court, and his wife and children, "if living" were named as the beneficiaries.

FIND HEIRS IN RUSSIA.

The Commercial-Germania Bank and Trust Company, which had business connections with Herdman, wrote the American consul at Odessa, telling hom of Herdman's death, and asking that the heirs be found. The local bank also asked to be appointed as administrator to settle the estate.

The consul found that Herdman's wife was dead and his two daughters, also named as beneficiaries were dead. One son, a small candy dealer in Odessa, is living and there are five children surviving one of Herdman's daughters, and two from the other. The son will get one-third and a third each will be divided between the children of his daughters. All the heirs occupy obscure positions.

HEIR ASKS FOR LAWYER.

When told of the offer of the New Orleans bank to act as administrator, the Russian candy dealer hair rejected the offer and asked the American consul to recommend a New Orleans attorney to represent him. The consul referred him to Mr. Sneed, whom he knew of through friends from Panama, who were then in Odessa. After weeks' delay the letter naming Mr. Sneed as attorney arrived with the stamp, "Opened by Censor."

The heirs may come to America to live. Mr. Sneed has suggested that to them as one of the best means of getting the largest returns from the estate.

If hair's your pride, use HERPICIDE

A Good **Cough Remedy**

For Those Early Fall Coughs and Colds

Without fear of contradiction we affirm that no remedy will give you quicker relief or more lasting satisfaction than the

Rexall Cherry Bark Cough Syrup

It Stops the Tickle
It Soothes and Heals
It Cuts the Phlegm
It Touches the Right Spot

25c and 50c

Per Bottle, at

McDERMID & JURY'S

The Safe, Satisfactory Druggists
The Rexall Store
COR. GEORGE & CHARLOTTE

MORNING BULLETINS

Morning Bulletins.

LONDON, Sept. 29:—Censors have stopped all news despatches from the Western front to-day and big events are expected.

AIR RAID FRUSTRATED

LONDON, Sept. 29.—Another German air raid on England last night failed. No invader reached London.

COALITION CABINET PROSPECTS

OTTAWA, Sept. 29.—Three Liberals, Hugh Guthrie, of Guelph; J. G. Turriff, and Edward Brown, of West, are expected to join the Coalition Cabinet.

SCAVENGERS STRIKE

TORONTO, Sept. 29.—Scavengers declare a strike to force the dismissal of their Chief.

WANTS GREATER OUTPUT.

LONDON, Sept. 29.—Shipping interests demand greatly increased output from the States to meet the submarine menace.

DOMINATES CONGRESS

PETROGRAD, Sept. 29.—Kerensky dominates the Democrat congress.

DEMANDS BLOOD TEST.

CORNWALL, Sept. 29.—Ontario W.C.T.U. demands blood test of all persons before marriage.

FOR YOUR CAR

"The Oil That's Clean"

You more than pay for what you might save on lubricating oil in increased cost of overhauling and in the shortened service life of your motor.

TIOLENE is the most trustworthy and hence the most economical lubricant to use.

"The Motor Oil That's Clean"

ASK

The MANNING Garage
388 Water St., Peterboro
Phone 1347

Akey & Poulsom's LIVERY

Stable Entrance, West of Corner Georde and Charlotte Street

HORSES and AUTOS

Good Outfits and Prompt Service, Day or Night
Autos to and From Trains
MODERATE CHARGES
Phone 743—Night 1206

ADVISORY BOARD

J. W. Woods, Esq., Chairman
Arthur Hewitt, Esq., Vice-Chairman
F. G. King, Esq., Sec. of Board
R. C. Brown, Esq.
W. H. Cawthra, Esq.
Lionel Clarke, Esq.
Ralph Connable, Esq.
D. A. Dunlap, Esq.
J. E. Ganong, Esq.
Holt Gurney, Esq.
Frank Gray, Esq.
J. J. Gibbons, Esq.
R. Gough, Esq.
H. V. L. Jones, Esq.
Z. A. Lash, Esq., K.C.
Rev. Provost Macklem
Sir Edmund Osler, M.P.
Brig.-Gen. Sir Henry Pellatt, K.C.B.
Arthur Pepler, Esq.
Alfred Rogers, Esq.
M. Rocherens de la Sabliere, Belgian Consul
Hon. Justice Ross
Sigmund Samuel, Esq.
M. H. Williams, Esq.
C. A. Withers, Esq.
G. H. Wood, Esq.
G. A. Warburton, Esq.

COMMITTEE

Mrs. Arthur Pepler, Chairman
Miss Isabella L. George, Hon. Treasurer
Miss C. B. Laing, } Hon. Secretaries
Miss M. Cory, }
Mrs. C. S. Laidlaw
Mrs. M. Alexander
Mrs. Arthur Barnard
Mrs. E. R. Bickford
Mrs. R. C. Brown
Mrs. B. E. Bull
Mrs. C. E. Burden
Mrs. T. Brough
Mrs. W. H. Cawthra
Mrs. R. J. Christie
Mrs. Lionel Clarke
Mrs. R. Connable
Mrs. Ganong
Mrs. Hanning
Miss W. Hoskin
Mrs. A. Johnson
Madame Ladoux
Miss H. Leys
Miss Lizars
Mrs. H. C. Rae
Mrs. Campbell Reaves
Mrs. Robert Scott
Mrs. S. H. Thompson
Mrs. F. C. Williams
Mrs. R. P. Watson
Mrs. van der Linde

Belgian Children Slowly Starving!

A bowl of soup and a slice of bread is issued daily to the destitute women and children of Belgium. This will just about keep body and soul together in a grown person. But for a little, growing child—where is the material in this ration for bone and muscle forming?

The answer is found in the thousands, and tens of thousands of Belgian children under 12 years old, in the grip of tuberculosis, rickets and other ills resulting from insufficient nourishment.

Belgian Children's Health Fund.

By means of this fund children giving way under the slow starvation are taken from Belgium to Holland, where they are cared for, housed, fed, clothed and given medical attention for six weeks.

Belgian Orphans' Fund.

In this land of broken up families, imagine the thousands of tiny tots ignorant whether their fathers and mothers are alive or not. They must be fed, clothed and educated. The sum of $3.70 per month per child will do this.

You know how children eat! Suppose your neighbour's child was only getting a bowl of soup and a slice of bread each day! Would you, out of your prosperity help the child? Who is your neighbour, if not Belgium, who held back the Hun when the world stood in danger?

Be generous; help to make the next generation of Belgians as strong and valiant as the present generation has proved itself.

Your contribution will go entire through the Belgian Minister of the Interior (in Le Havre, France) to Dutch authorities, who administer the relief work under the approval of the British and Dutch Governments, and Mr. Hoover's Committee.

What will you do for the waifs of Belgium?

BELGIAN RELIEF FUND

Ontario Branch 80 King St. West Toronto

J. W. Woods, Esq., Chairman of the Advisory Board,
Mrs. Arthur Pepler, Chairman of the Committee.

Send contributions to Miss Isabella L. George, Hon. Treas., or Local Committee
Make cheques payable to Belgian Relief Fund

Don't forget Mrs. Agar Adamson's Canal Boat Fund for work among Belgian refugees behind the allied lines in Flanders.

ALLIES HAVE DISAPPOINTED THE BALKANS, HE DECLARES

LONDON, Sept. 29.— There can be few authorities on the Balkan question carrying greater weight than the distinguished Serbian statesman, diplomat and historian, Chedro Mijatovitch, who has just written his reminiscences under the title of "Memoirs of a Balkan Diplomatist." His record is indeed unique among the living Serbian Ministers of Finance, of Foreign Affairs, as the sole Serbian delegate at the Conference of Bucharest in 1886, which patched up peace between Serbia and Bulgaria, not to mention his years from 1884 as accredited Minister of Serbia at the Court of St. James, the distinguished man has enjoyed opportunities of gauging the possibilities of the Balkan imbroglio from the inside such as probably no other living person.

In reply to my inquiry as to what might be his views on the present situation in the Balkans Mr. Mijatovich (who resigned his diplomatic post at the Serbian Legation in London after the murder of Queen Draga) replied:

"Before I answer that question I must draw your attention to the fact that I am not officially connected with the Serbian government and that my opinions are only those of an independent Serbian politician, who, however, believes them to be in harmony with those held by the majority of the Serbian people.

Situation Unsatisfactory.

"Speaking quite frankly, I do not consider either the military or the political situation in the Balkan Peninsula to be satisfactory. Or hopes that the Allies would help us to liberate not only Macedonia but also Serbia proper have not yet been realized. The Allies are only on the outskirts of Macedonia, and apparently are not able to move northward from Monastir.

"I do not hesitate to say that the Greek imbroglio has been politically and diplomatically mismanaged. It has paralyzed a successful offensive capital against the Bulgarins, Germans and Austrians. Although there is apparent harmony, even unanimity, among the Allies on all fundamental questions, Italy has put forward special interests in Albania and Epirus which are antagonistic to Balkan ideals.

"The only satisfactory feature of the situation is our knowledge that present conditions can only be temporary. Now that the United States has joined the Allies and democratic Russia is determined to fight, the final and decisive defeat of the Central Powers and their allies is only a question of time. Our allies will ultimately dictate peace; Bulgaria will evacuate Serbian and Greek Macedonia; Austria will withdraw from Serbia, Montenegro, Bosnia and Herzegovina, Turkey evacuating Thrace and Constantinople."

'And what do you think is going to happen to Constantinople?"

Favours a Free City.

"The self-denying declaration of democratic Russia that she does not want to take possession of Constantinople does not, alas, provide a solution of that difficult question. It probably will lead to a Russian demand for the revision of the secret treati between the Allies. It is whispered that Russia in withdrawing her pretensions from Constantinople will naturally desire to annul certain concessions promised to her allies as the price for her possession of the command of the Bosphorus.

"As Constantinople forms part of the Balkan Peninsula, geographically, historically, politically and commercially, the most natural, logical and soundest solution would be to entrust the administration of the free city of Constantinople to the Balkan nations themselves. The Greeks, the Serbians, the Bulgarians and the Roumanians should join hands to form an enlightened and efficacious administration of the city, making it a free port to the commerce of all other nations on equal terms. I am convinced that the Balkan nations will be opposed to any other solution of the question of Constantinople. The one I indicate will accelerate the formation of a Balkan federation, comprising Jugoslavia (union of the Serbs, Croats and Slavenes), Roumania, Bulgaria, Albania and Greece. This implies reconciliation of the Balkan nations with Bulgaria, which, sooner or later, will take place, notwithstanding the abominable conduct of the Bulgarians toward their neighbours."

DON'T PUNISH

the sick child by forcing him to swallow nauseous oils and mixtures. Children dread these remedies, and this leads them to hide the little ills until serious trouble results. Most of childhood's troubles originate in constipation and disorders of the stomach. To correct these conditions you will find nothing better than

Chamberlain's Tablets

One tablet at bedtime will do the work and make your child bright and sunny the following morning. The liver is stimulated, the stomach cleansed and the bowels purified—safely and gently. Little folks appreciate them.

25 cents at all dealers, or from Chamberlain Medicine Co., Toronto. 40

CHAMBERLAIN'S TABLETS

Good for children

DISASTROUS FARM FIRE.

MONTREAL, Sept. 28.—All the buildings and stock on Harold Morgan's model farm of 1,500 acres at Ste. Anne de Bellevue were destroyed by fire which raged there for four hours yesterday morning. The loss is estimated at between $100,000 and $150,000 by Mr. Morgan.

MURINE FOR YOUR EYES

Granulated Eyelids, Sore Eyes, Eyes Inflamed by Sun, Dust and Wind quickly relieved by Murine. Try it in your Eyes and in Baby's Eyes. No Smarting, Just Eye Comfort

Murine Eye Remedy At Your Druggist's, or by mail, 50c per bottle. Murine Eye Salve, in Tubes 25c. For Book of the Eye—Free. Ask Murine Eye Remedy Co., Chicago

GRAND TRUNK RAILWAY SYSTEM

Homeseekers' Excursions

Round trip tickets to certain points in Manitoba, Saskatchewan and Alberta via North Bay, Cochrane and Transcontinental Route, or via Chicago and St. Paul, on sale each Tuesday, until Oct. 30th, inclusive, at low fares.

Through Tourist Sleeping Cars to Winnipeg on above dates, leaving Toronto 10:45 p.m., no change of cars, via Transcontinental Route.

Return limit two months, exclusive of date of sale. Berth reservations and full particulars at all Grand Trunk ticket offices, or write C. E. Horning, district Passenger Agent, Toronto, Ont.

Railway Time Tables

GRAND TRUNK RAILWAY.
CORRECTED TO APRIL 29TH, 1917

8.10 a.m.—For Port Hope, making connections for all points on the main line east and west arriving Toronto 11.05 a.m.

8.50 a.m.—For Lakefield.

9.25 a.m.—For Hastings, Campbellford, Stirling, Madoc, Belleville, Deseronto, Napanee, Kingston, Brockville, Montreal.

9.30 a.m.—For Lindsay, Orillia, Collingwood, Midland, Penetanguishene, North Bay, Toronto, Hamilton, Niagara.

12.02 a.m.—For Millbrook and Port Hope making direct connections at Port Hope for Toronto arriving Toronto 3.15 p.m.

12.40 p.m.—For Lakefield.

12.01 p.m.—For Millbrook, Port Hope and all points on the main line, east and west. Close connections at Port Hope with International Limited for Toronto, Detroit and Chicago.

1.30 p.m.—For Hastings, Campbellford, Stirling, Madoc, Belleville, Deseronto, Napanee, Kingston and Brockville.

5.42 p.m.—For Lakefield.

5.40 p.m.—For Lindsay, Orillia, Midland, North Bay, Toronto, Hamilton, Niagara Falls, Buffalo, New York.

8.30 p.m.—Local for Lindsay.

9.19 p.m.—For Millbrook, Port Hope, Belleville, Kingston, Brockville, Montreal and Boston.

CANADIAN PACIFIC RAILWAY
Corrected June 25th, 1917

GOING EAST—

*2.50 p.m.—Indian River, Norwood, Havelock and Tweed.

12.10 a.m.—Kingston, Smith's Falls, Ottawa, Montreal, Quebec, St. John, N.B., Boston and New York.

*1.45 a.m.—Norwood, Havelock, Tweed, Perth, Smith's Falls, Ottawa, Montreal and Intermediate points, and all points east of Montreal.

GOING WEST—

*4.59 a.m.—Toronto, Owen Sound, Guelph, Goderich, Hamilton, Buffalo, New York, Galt, Woodstock, St. Thomas, London, Chatham, Detroit and Chicago.

*5.59 a.m.—Myrtle and North Toronto.

**7.55 a.m.—Toronto, Hamilton, Buffalo, Rochester, and New York, Intermediate points between Peterborough and Toronto.

**9.15 a.m.—Lindsay, Orillia, Port McNichol and intermediate points.

**4.00 p.m.—Toronto, Hamilton, Brantford, Buffalo, New York, Guelph, Galt, Woodstock, London, Detroit and Chicago.

**9.45 p.m.—North Toronto and West Toronto and Intermediate points.

*Daily **Daily except Sunday.

"THE PAINTED WOMAN"

By FREDERIC ARNOLD KUMMER

CHAPTER II.

It was an hour before the coming of John Barton. The garden lay very white beneath the stars.

A tinkle of music, brilliant, yet elusive as the moonlight itself, resounded within its walls. The spray from the fountain, an iridescent gossamer mist, drifted softly over the nodding flowers.

At the base of the fountain sat a boy playing upon a lute. He was a mulato boy, and in the shadow his bare legs and grotesque figure gave him the appearance of a youthful Pan.

Upon a broad smooth space in the powdered shell rock a young girl, dressed in a loose and flowing gown of yellow cotton, was dancing in the moonlight. The coiled braids of her shining black hair resembled twisted snakes, bound by a bit of scarlet ribbon. Brilliant spots of color, high up on her cheekbones, gave to her well featured face an exotic beauty. Her bare feet and legs, almost boyish in their contours, flashed with amazing rapidity through the intricate steps of the dance.

The boy glanced up, then flung the looking up. He seemed to find the rapid music somewhat difficult of execution. The girl, unmindful of his presence, threw herself completely into the spirit of the dance. Her whole body swayed and vibrated to the harmony of the music.

Suddenly, gasping from the intensity of her exertions, she whirled across the open space, and flung herself into the hammock that spanned the space between the two palms.

"Enough, Hunchback, enough!" she cried, as with a high, falsetto laugh, she sank panting into the hammock.

The bo glanced up, then flung the lute about his shoulders by means of the cord to which it was attached. A heavy whip lay on the ground beside him; he picked it up and rose, a queer misshapen figure in loose cotton breeches and shirt. A green silk kerchief about his head, silver hoops in his ears, lent a piquant note of color to his appearance. In his erect position the moonlight revealed the crookedness of back that the girl's mode of address had implied.

He went toward her, grinning and cracking his whip.

"Out of the mistress's hammock, girl," he cried, and flicked the whiplash toward her bare legs.

She drew them beneath the hammock, encircling them with her arms. A spirit of mischief sparkled in her eyes.

"Fine airs, Master Hunchback!" she mocked, and thrust out in derision the red tip of her tongue.

The boy scowled. The reference to his deformity seemed to annoy him.

"Never mind my back," he muttered. "My arm is strong enough." By way of demonstartion he again flicked the lash of the whip toward her legs. A tiny red spot on one of them showed the accuracy of his aim. The girl uttered a shrill cry.

"Stop, you imp!" she exclaimed, drawing her skirt protectingly about her knees. "Or I'll not dance for you again."

The boy still continued to threaten her, grinning like some mischievous elf.

"Out, out, I say," he cried. "Dance—have I not spent a full week learning the tune? By my soul, you're growing as lazy as a pig!"

The girl sprang from her hammock and darted behind the table that stood near the centre of the garden.

"Stop, I say," she protested as the boy pursued her, "or I'll tell the mistress." She had faced him from the other side of the table, mocking him with a mischievous and alluring smile.

The boy flung down his whip, and placing his hands upon the table top, leaned towards her, his face close to hers.

She drew back with a laugh.

"Kiss you," she shrilled, with impish glee. "I waste no kisses on boys. Do you think to kiss me every time you play a tune? Faith, your music is not worth the price. Away." She pushed him from her as he leaned nearer, then ran quickly behind the fountain.

"You shall," he exclaimed, still pursuing her.

"Do you think you can make me, Master Jack-napes?"

"Wait till the Firebrand is gone, and you shall see." He sulked toward the table and picked up his whip.

At his words the girl evinced a singular interest.

"The Firebrand!" she cried, suddenly grown serious. "Is he going away?"

The boy grinned at her in silence. He realized his advantage.

"Tell me Hunchback. Is he?" the girl urged.

"Huh! So you'd like to know!" He flicked his whip idly at the legs of the table.

With feminine shrewdness she pretended a vast indifference. "Let him go," she exclaimed, tossing her head. "Little I care, or the Mistress Ramona either. She'd not be sorry, if he never came back."

The hunchback started, and glanced about with an expression of fear. "Sh—h. If he should hear you," he whispered.

The girl lowered her voice. Evidently she shared his fear.

"Where is he, Pedro?" she whispered.

"I left him in the town an hour ago, making ready his ship. They sail to-night, I hear, to attack the treasure fleet from Vera Cruz."

"Do you go with them, Hunchback?"

"No; I stay here to guard the Mistress Ramona—and you."

"A fine protector, truly," cried the girl with a laugh of derision.

"You might have a worse," the hunchback replied, fingering nervously the hilt of the long curved knife that hung at his belt.

"Do you think, Pedro, to become a buccaneer, too, like your master?" she laughed, eying the knife.

"Not I, Lucia. These gentlemen of fortune be fine folk. Rather would I marry you and keep a tavern in the town."

"A tavernkeeper! Huh! Rather a buccaneer, say I. Think of the golden doubloons you might take from the Spaniards."

"They all find their way to the taverns in the end," the boy remarked with a shrewdness beyond his years. "We'll have a fine place across the way from the Turk's Head, and you shall wait on the table."

The girl gave a shill laugh, and tossed her head.

"Wait on the table. Not I. I mean to marry a sea rover and wear a silk dress, like my mistress."

"Since when have sea rovers taken to marrying? A slave you are to be beaten, and sold in the market place. I am a free man," he continued proudly. "Did not the Mistress Ramona buy me for twenty pieces of eight and set me free? Mayhap I shall find a livelier wench to wait on the table, in my tavern." He turned away, cracking his whip with an assumption of vast superiority.

"Pedro," said the girl, following him, her bantering spirit gone. "If you would kiss me——"

The hunchback did not turn. There was a shrewd smile on his face.

"No. I'll have none of you. There be no lack of pretty wenches in the town. The one who waits at the Golden Horn has a pleasant way with her——"

"That brazen hussy!" cried the girl, stamping her foot. "Pedro, listen to me." She came up to him, and took him by the arm. "I'll dance for you whenever you like, and as for the matter of the tavern——"

The sound of footsteps crunching the powdered shell rock of the road attracted their attention. Both turned quickly toward the gate. A woman was just entering the garden.

She was a handsome creature, very dark, with lines in her face the hardness of which gave to her beauty a singularly forbidding quality. About her her head she wore a mantilla of black lace—it threw into bold relief the scarlet flowers in her thick hair. Her dress of thin green silk, displayed generously the ripe beauty of her bosom and throat. She brought with her the spirit of the night, languorous, passionate, mysterious.

The two in the garden stood regarding her in awkward silence.

"Boy," she said to the hunchback, the tones of one accustomed to instant obedience. "Tell your master I wish to see him."

"He is not here, Mistress Devereux," the hunchback replied, shifting uneasily from one foot to the other.

"Where is he?"

The boy hesitated, fumbling the handle of his whip.

"Answer me, brat!"

"The Firebrand is in the town."

The woman greeted his words with a scornful laugh. There was an element of danger in its mirthless echoes.

"Firebrand! Squire of dames, more like. When will he return?"

"I do not know," muttered the hunchback, glancing toward the open door of the house. "You'd best ask the Mistress Ramona." He made as though to go in the direction of the door, but the woman stopped him with a gesture.

"Spare your legs, boy. "I'll waste no words on the baggage." With a contemptuous laugh she flung herself into a chair.

The hunchback scowled; his fingers twitched nervously about the bone handle of his knife.

"You forget, my lady, that she is mistress here," he said.

"Be quiet, you ill-mannered monkey," the woman cried, her forehead wrinkling in an ominous frown. "I'll wait for your master."

"I wish you joy of the meeting'," jeered the boy, angrily.

The woman in green sprang to her feet and rushed toward him.

"Hold your tongue, or I'll have it slit," she exclaimed, grasping him by the ear.

The boy squirmed and twisted, trying to free himself.

"Like your own mayhap," he muttered. "'Tis said to make jackdaws talk."

The color flamed in the woman's cheeks. She shook the boy violently to and fro, in spite of his efforts to escape.

"You black imp," she cried, "I'll teach you to be impertinent to your betters. When the Firebrand comes, you shal be soundly thrashed——"

A voice, cool, even, singularly clear and sweet, interrupted her scolding. She turned sharply. A young girl stood silhouetted against the light that came through the open door of the house.

She paused on the threshold for a moment, regarding the scene before her with a contemptuous smile. Beneath her air of self-possesion, however, there was apparent a certain apprehension, as though the presence of a woman in the garden presaged the coming of events, unexpected and alarming.

She was a girl of singular beauty, slender, graceful, radiating an atmosphere of innocence and youth. Between her wide eyes, warm with the brown of autumn leaves, stretched an untroubled brow. Her red-gold hair matched the color of the huge topaz in her jewelled belt. A clinging dress of thin, white silk revealed the lines of her lithe and almost boyish figure with unconscious frankness. Her bare feet, thrust into sandals of red leather, gave to her appearance a note almost childlike, delightful in its naivete.

Yet there was an expression about her face, elusive, at times quite unseen, that was far from childlike. Melancholy in repose, brilliant in its mobile moments, it was the face of a woman who had known suffering.

Her features were distinctive, high bred, proclaiming the aristocrat in every line. One instinctively felt that here was woman who by beauty and birth alike was destined to command. An impression was thus created curiously at variance with the almost pathetic appeal of her eyes.

(To be Continued.)

NEW DANGERS OF CONSTIPATION

A recent issue of The New York Times says:—

"Recent researches of Prof. Metchnikoff and others have led doctors to suppose that many conditions of chronic ill-health, nervous debility, rheumatism and other disorders are due to poisoning set up by unhealthy condition in the Large Intestine, and it has been suggested that the lowering of the vitality resulting from such poisoning is favorable to the development of Cancer and Tuberculosis.

"At Guy's Hospital Sir William Arbuthnot Lane decided on the heroic plan of removing the diseased organ. A child who appeared in the final stage of what was believed to be an incurable form of tubercular joint disease was operated on. The Lower Intestine, with the exception of nine inches, was removed, and the portion left was joined to the Smaller Intestine.

"The result was astonishing. In a week's time the internal organs resumed all their normal functions, and in a few weeks the patient was apparently in perfect health."

The Lower Intestine can never get into this condition if Internal Baths are used. The "J. B. L. Cascade" cleanses the Lower Intestine its entire length thoroughly with pure warm water, and removes all this poisonous waste, which is such a menace to health.

This is a sample only of many hundreds of letters we have in our files:

Dept. Public Works,
Ottawa, Ont., Jan. 31st, 1915.

Dr. Chas. A. Tyrrell, Toronto:

Dear Sir—

Words I can assure you, quite fail me to express my satisfaction and gratefulness to you for inventing such a humane and common-sense remedy for stomach troubles as the "J. B. L. Cascade." For the past 15 years I have suffered from such, and have never had the permanent relief from medicines as I have had from your "Cascade." I consider it the best investment I have ever made, and would not be without it for one hundred times its cost. I consider that those who are afflicted as I was are making the mistake of their lives to be without one of your Cascades.

Wishing you every success in your efforts for suffering humanity.

I am, Dear Sir, yours truly,
"Grateful."

P.S.—Name and address will be furnished if requested.

It is Nature's own cure for Constipation, and is now being used by over 500,000 Canadians and Americans with great success.

The "J. B. L. Cascade" is now being shown and explained at Warne Drug Co., Peterborough where a most interesting booklet called "Why Man of To-day is Only 60 Per Cent. Efficient," is given on request. If you prefer, write to-day for this book to Chas. A. Tyrrell, M.D., 163 College street, Toronto.

CEMENT LIME

Hard Wall Plaster
White Rock Finish
Mortar Color
Plasterer's Hair
Plaster Paris

FOR SALE BY

Thos. A. Rehill

210 Wolfe Street
Near C.P.R. Station
Phones: Office 245; House 1372

Your Liver Is the Best Beauty Doctor

A dull, yellow, lifeless skin, or pimples and eruptions, are twin brothers to constipation.

Bile, nature's own laxative, is getting into your blood instead of passing out of your system as it should.

This is the treatment, in successful use for 50 years:—one pill daily (more only when necessary).

CARTER'S LITTLE LIVER PILLS

Genuine must bear Signature

Brentwood

Colorless faces often show the absence of Iron in the blood.

Carter's Iron Pills will help this condition.

For Your Aching Head

Take one ZUTOO TABLET and in 20 minutes, the pain is gone and you feel fine.

ZUTOO will stop any Headache, Sick, Nervous, Dyspeptic or Monthly—in 20 minutes by the clock. 25c at dealers.

TELEPHONE 790

WHEN YOU WANT YOUR Piano or Organ Tuned

ALL WORK GUARANTEED

W. H. Cunningham, 563 Weller St

The Newest Idea In Hosiery

We paid a big sum to obtain new and improved machines to knit seamless, full-fashioned hosiery—the most up-to-date in the world. We control these machines—no others can use them.

Mercury Hosiery

knitted on these new machines has the narrow ankle that fits without a wrinkle—something that women have long wanted in Canadian-made hosiery. We get this by fashioning the hose at the sides (see 2 in the picture).

The toe also is perfectly turned and fits without a wrinkle (see 3).

The dotted lines at toe and ankle show how much wider ordinary hosiery is.

No. 1 at the top shows the fashioning here which makes the hosiery more elastic and comfortable at this point.

Made in Black Cashmere, Black Lisle, White Lisle, of the finest finish and quality.

Ask your dealer to show you this new "Mercury" hosiery.

Mercury Mills, Limited, Hamilton, Canada

Also makers of high grade hosiery for men and underwear for men, women and children 51

HAWES' SIMPLEX SHOE POLISH

FOR A BRIGHT AND LASTING SHINE

BLACK WHITE TAN

You don't like the cheap tea you are using. Do you?

Before the war so increased the cost of living, many people used to drink better tea than they are now using.

Perhaps, this is true in your case?

Of course, you are not drinking poor tea because you like it, but because you think it necessary to save money.

But are you really saving anything?

Cheap, common teas only make about 150 cups to the pound. You are lucky if you can stretch them out to 185 or 200.

On the other hand, Red Rose Tea easily makes 250 cups. It goes further because of its fine quality, consisting chiefly of Assam teas, the richest and strongest in the world.

You may almost doubt if so many cups of tea can be made from a pound of even such good tea as Red Rose, but you can readily prove the economy of Red Rose without waiting for a package to be used up. Just use a few leaves less of Red Rose for a brewing than you use of common tea—the result we are sure will please and surprise you.

Kept Good by the Sealed Package

T. H. Estabrooks Co., Limited

St. John, Toronto, Montreal, Winnipeg, Calgary, Edmonton

F. R. J. MacPHERSON & CO. LIMITED

PLUMBING—HEATING—ELECTRICAL—TINSMITHING

NOTE OUR NEW ADDRESS:

176-178 SIMCOE STREET

NO BETTER TIME!

TO HAVE YOUR PROPERTY INSURED AGAINST LOSS BY FIRE THAN NOW. No better or safer Companies to take out a policy with, than those we represent.

You may have much or little, it's worth insuring.

See us about Fire Insurance To-day!

Davis-Thompson Company LIMITED

Insurance and General Agency

PETERBOROUGH, ONTARIO

FOR SALE

LOTS

On The Late Senator Cox Homestead

Beautifully Situated

Easy Terms of Payment

Apply—437 GEORGE ST.

as far up as the hip, the usual cuffs, made of seal, with the rest of the costume of Georgette crepe!

DEPT. 35A, 257 COLLEGE STREET, TORONTO

A PAGE OF SPECIAL INTEREST TO EVERY WOMAN

BABY'S OWN SOAP

For Nursery Use

you cannot take chances on Soap. Four generations of Canadians have enjoyed the creamy, fragrant skin healing lather of Baby's Own Soap—the Standard in Canada for nursery use, on account of its known purity.

Baby's Own is Best for Baby—Best for You.

3-13

ALBERT SOAPS, LIMITED, Mfrs., - MONTREAL.

HOUSEHOLD SUGGESTIONS.

Why Not Burn Paper?

Regarding that plan for pulping paper for fuel bricks the chemist writes: "Why waste the energy to pulp them? Merely dampened, rolled tight and dried they will burn, with a good draft, like punky wood, which is exactly what they are. That is, wood has had its resinous parts removed and the remainder spread

Rather than make a scene the bride promises to obey.

Blue-jay may be bought at any drug store. This means relief is near, if you want it. Painful corns succumb to these inexpensive, wonderful little plasters. Millions of people have mastered corns this way. The treatment is quick and gentle. The first application ends most corns after 48 hours. The stubborn few vanish with the second or third treatment.

Pared corns keep coming back. Harsh liquids are dangerous. Blue-jay treatment alone is permanent.

Prove tonight that every corn is needless. Get Blue-jay at your drug store. Relief is instant. In 48 hours your corn is gone forever. Try this certain way *once*—tonight!

BAUER & BLACK, Limited, Toronto, Canada. Makers of Surgical Dressings, etc.

Blue-jay Stops Pain—Ends Corns Instantly Quickly

25c. packages at druggists. Also Blue-jay Bunion Plasters

THE

McCall Book of Fashions

(FALL)

With a McCall Quarterly as your guide, your wardrobe can be stylish and in perfect taste for the bare cost of material, plus a little of your time.

Buy your copy to-day—25c; in Canada, 30c—including a free coupon good for 15c toward the purchase of any McCall Pattern.

McCALL PATTERNS for OCTOBER

NOW ON SALE

ROBERT FAIR & CO., LTD.

Peterborough - - - - Ontario, Canada

THE LATEST IDEAS FOR THE FASHION GIRL

An almost, it might nearly be said, quite indispensable garment of the hour is the big wrap, whether it be frankly an enveloping cloak, or a combination of coat and cloak, or a little chic softness of crepe de chine; which ever it is, originally and a most artistic simplicity are the keynotes upon which it is built. For instance, in the case of wrap coats, nothing is too surprising to be accepted in its evolvement, provided, always, it carries out some definite and useful purpose, and at the same time increases the beauty of the lines.

One of these new coats is cut entirely in two complete pieces, front, and back, coat and sleeve in one; the fastening coming down the shoulder seam and along the sleeve line, giving much grace to the underneath part of the latter and at the same time great comfort. Probably this model owed its original inspiration to a mandarin coat, though, with its added length and more restrained sleeve, it is better adapted to modern use. This sleeve is carried to the wrist in a modified form of its original shape, and rolled over at the straight open edge.

A flat rounded collar, again reminiscent of the Chinese coat though this collar has grown in its evolution, as suits the character of the coat, is made of serge, strapped with many rows of black satin, and fastens, where it is rounded off at each side, in front, with two hammered bronze boules pulled through button-holes in the collar. There are quaint stitchings in a bold design at the front and back and running in a semi-circular edge. Not only in dark blue, but in any of the coloured serges and thick cloths now seen in such good shades, this coat is excellent, its design making it particularly suitable for driving or travelling.

Another new mode of making these coats is to cut the back in one, the sleeves, kimono fashion, being set into a separate lining, while the front is seen to be intow long, scarflike ends, formed by cutting the coat down from the hem. These ends are crossed over and fastened to each shoulder, after having been cut square and embroidered; or they may be carried straight round the neck, thus forming a long V in front, crossed at the back and brought around again to hang straight down as wide embroidered esque cloak is also seen, with a diffally worn as an extra wrap, to put on over a thin gown. The Rembrantesquqe cloak is also seen, with a difference, and it is worn to-day just when and how the wearer pleases. Subtle little improvements make for an added beauty of line, such as a new seam even in the latest of these cloaks, running round the shoulders. It is not a yoke, but the lower part joined to it. Collars and revers vary almost from day to day, but, in their expression, they are simply a wide rolled edge, with perhaps a square double sailor collar falling at the back.

Choice Recipes

Butterless One-Egg Muffins

Two cupfuls flour, one teaspoonful salt, four teaspoonfuls baking powder, two tablespoonfuls sugar, one egg, one-half cupful milk. Sift together flour, salt and baking powder. Beat up egg with sugar until very light and creamy. Add milk and pour into the flour mixture. Bake in well greased tins.

Mystery Pickle.

Run one peck of green tomatoes, six medium-sized white onions and nine small green peppers through a meat chopper, stir in one-half pint of salt and let the mixture stand twenty-four hours. Drain, put on vinegar enough to cover and cook half an hour. Add one-half pint of vinegar, one-half pound of sugar, two tablespoonfuls of ground mustard, mixed with a little vinegar, two tablespoonsful celery seed, one tablespoon each allspice, cinnamon, and cloves and a half pint of grated horseradish. Bottle.

Making Beaten Biscuit.

Did you ever eat those delicious beaten biscuit, that are served so frequently in the southern part of the United States Many a woman would doubtless like to serve them, but she feels that she cannot spare the time which they require for making. As one old negro cook put it, beaten biscuit should be beaten for one hour for home folks, but two hours if there were company. A good recipe for these delicacies calls for one quart of flour, five tablespoons of fat, one teaspoon of salt, and enough ice water to make a very stiff dough—probably about three-quarters of a cup. As to beating that dough two hours for company, or even one for home folks, few housekeepers of to-day care to do that, as we have said, so one ingenious woman has evolved the scheme of putting it through the meat chopper several times. The dough should be just as stiff as it is possible to mix it for this treatment, After the dough has been well chopped, roll it out, so her directions read, cut into small disks, pierce each one with a fork and place them in a large baking pan, far enough apart so that they will not touch. They should then be baked in a hot oven until well done. Do not open the door for five minutes, she advises, for that time should be devoted to giving the biscuit an uninterrupted chance to rise and crack around the sides. They should be well browned on the top and on the bottom, before being removed from the oven, having a white centre and that crack around the edge. This method, using the meat chopper, she finds gives quite as satisfactory results as the old-time beating.

The married woman who is not sure of her own charms should employ a plain cook.

The flavor of Krumbles is the key-note of its success. Everyone concedes the strength-giving properties of wheat; but never before has wheat been so deliciously prepared.

Look for this signature—

W. K. Kellogg

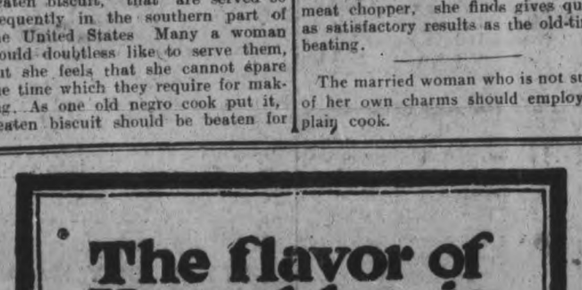

NEWS OF A BECOMING UNIFORM

Fall Fabrics and Fancies

NEW YORK, Sept. 29.—Never has there been a time when the fashions have seemed so practical. The narrow skirts do away with any extravagant use of material, for the straight silhouette reigns supreme. Of course there is drapery, usually on the side, a little below the hip, but even this does not detract from the length of the line from shoulder to hem.

There is no excuse whatever for any woman to dress unbecomingly. One does not now hear the old complant, "Oh ,but the styles do not become me. What am I to do" The styles do become us, each and every one, for there has never been a time when the individuality of women can be so clearly studied and expressed.

Just a Whisper or Two.

There is one big house here in New York that predicts we will all be wearing bustles by New Year's! They point out that the drapery is slowly but surely retreating toward the back, and that pockets are being placed further back than they have been. The Chinese and Japanese style (kimono sleeve) is also being advanced very strongly.

The Food Conservation Uniform.

Have you signed the Food Conservation Pledge? If not, do learn about it at once, for it is one of the ways the patriotic woman can really help her country. There is a fascinating dress apron which you can wear after you have signed it. The illustration here shows you just how very practical (and becoming) it really is. This is the official uniform, and is

The Food Conservation Dress Apron

being worn all over the country. The dress itself is made of blue chambray or plain blue gingham, with collar, cuffs and cap of white pique. It is extremely simple of construction, and is also very easy to get into. There is only one button necessary. The dress closes on either side, the right over the left, or the left over the right. The strap or belt is passed through a bound buttonhole, around the figure, and is fastened on the opposite side. The big pockets are conveniently placed, and altogether it is a costume designed for the efficient woman.

The Vogue of Gingham Continued in Fall Fabrics.

There never has been a material so popular as gingham! The history of the gingham craze, as it has been called, is very interesting. It was launched by American designers without the assent of Paris. Palm Beach first put its seal on it, and since then, women have eagerly demanded it. Paris took it up, and the gingham dress of 1917 was the smartest affair imaginable. Women who had long relegated it to the nursery and the house dress, wore it at the beach, the country club, and on the street in the big cities. Now that cool days are coming, the designers are reluctantly laying it on one side, to be taken out next spring, however. There are quant silks and chiffo taffetas to take its place, with the gingham pattern carefully carried out. I saw a most attractive dress on the avenue the other day, of blue-and-white-check taffeta, with large hip pockets and a surplice waist.

Lavish Use of Fur.

Fur promises to be used this year as much or more than it was last. All the windows are full of fall suits, and coats with bands, huge collars, and even pockets and belts of fur. One extravagant dress had the skirt as far up as the hip, the collar and cuffs, made of seal, with the rest of the costume of Georgette crepe!

You can always rely on the superior quality of

Old Dutch

It cleans thoroughly, safely, hygienically—it's economical to use because a little goes a long way—and it cannot harm the surfaces cleaned or hurt your hands.

WOMEN AND FURS

There are few women who do not love the warmth and becomingness of furs, in winter weather, though there are few who like them well enough to wear them in summer even if Fashion does dictate it. But while they will not take generally to fur in hot weather, they love to load all their outer garments for fall and winter with this sumptuous trimming.

There is now no animal which wears fur on its back from the mole to the tiger, which does not yield up its pelt for the women. Only the zebra and the lion have so far been exempt and since black and white combinations are stylish the zebra better look to his stripes. He may be called on next.

Men have also taken to furs. It is promised that there will be many fur collars seen on men's overcoats for day time wear, so that the reproachful title of "Sissy" will not be wished on the courageous one who sports a fur collar. The army is to have furs, particularly the air men, shoes and gloves lined with it, coats and caps made of it.

Furs are higher than ever despite the fact that the European market is closed to American furs.

At the present time there is a large demand for marten and red fox at advanced prices, as well as for muskrat suitable for seal dye. White and blue fox also are in active demand, but the call for silver fox is only fair. The finer grades of wolf are bringing extreme prices. Among the other popular furs are fine Eastern mink and racoon, especially for use in coats, and Northwestern skunk. A better demand is reported for opossum.

RECIPES WORTH KEEPING AT HAND.

Corn Dodgers.

The corn dodger is elusive unless directions are closely followed. The corn dodger is fine breakfast bread for children, especially on crisp autumn mornings, when chill has begun and they need a hot breakfast before the daily task.

The corn dodger is a quick bread and an inexpensive bread. It requires only twenty minutes for the making and baking. For that reason and also because it is very nutritious, it should appeal to mothers who must move swiftly to get the children breakfasted and off to school on record time.

Here is a corn dodger recipe which has been used for a long time by the mother of a little family of children:

Two cups of meal (white).
One teaspoonful of salt.
One tablespoonful of lard.
One egg.
One tablespoonful of milk.

Mix the mea land salt together (dry), drop in the lard and pour over the mixture enough boiling water to wet the meal thoroughly. Beat the egg light, add the milk and stir into the batter. Beat together well. Drop on greased pans from a tablespoon and bake in a very hot oven for fifteen minutes.

DICTATES OF FASHION.

New stitches of embroidery are arranged to imitate carpet weaving.

Two belts, rather narrow, are supplanting the broad single belt, which has been popular for so long on one-piece frocks.

The tailored suits, dresses and coats for fall show combinations of gabardine, serge and satin trimmed with embroidery.

I KNOW A WOMAN'S SUFFERINGS

I am a woman.

What I have suffered is a far better guide than any MAN'S experience gained secondhand.

I know your need for sympathy and health.

And the treatment that gave me health and strength, new interest in life, I want to pass on to you, that you, too, may enjoy the priceless boon of health.

Are you unhappy, unfit for your duties? Write and tell me how you feel and I will send you ten days' FREE trial of a home treatment to meet your individual needs, together with references to women in Canada who have passed through your troubles and regained health; or you can secure this FREE treatment for your daughter, sister or mother.

If you suffer from pain in the head, back, or bowels, feeling of weight and dragging down sensations, falling or displacement of internal organs, bladder irritation with frequent urination, obstinate constipation or piles, pain in the sides regularly or irregularly, bloating, dyspepsia, extreme nervousness, depressed spirits, melancholy, desire to cry, fear of something evil about to happen, creeping feeling up the spine, palpitation, hot flashes, weariness, sallow complexion, with dark circles under the eyes, pain in the left breast or a general feeling that life is not worth living, I invite you to send to-day for a complete ten days' treatment entirely free and postpaid, to prove to yourself that these ailments can be easily and surely overcome at your own home, without the expense of hospital treatment, or the dangers of an operation. Women everywhere are escaping the surgeon's knife by knowing of my simple method of home treatment, and when you have been benefited, my sister, I shall only ask you to pass the good word along to some other sufferer. My home treatment is for all,—young or old.

Read My FREE Offer!

To Mothers of Daughters, I will explain a simple home treatment which speedily and effectually dispels green-sickness (chlorosis), irregularities, headaches and lassitude in young women, and restores them to plumpness and health. Tell me if you are worried about your daughter. Remember it costs you nothing to give my method of home treatment a complete ten days trial, and if you wish to continue, it costs only a few cents a week to do so, and it does not interfere with one's daily work. Is health worth asking for? Write for the free treatment suited to your needs, and I will send it in plain wrapper by return mail. Cut out this offer, mark the places that tell your feelings, and return to me. Write and ask for the free treatment to-day, as you may not see this offer again. Address:

MRS. M. SUMMERS, Box 917 - - Windsor, Ontario

Would You Like to Earn $1 or $2 Daily the Year Round at Home

The Hosiery Trade is booming, and the Demand far exceeds the Supply. We gladly take all the goods you can send us.

We must have more workers at once to help us keep pace with the demand. The Auto Knitter is sent on favorable terms to reliable persons and we furnish full instructions how to knit sox, etc., also all yarn needed. The work is simple and easily learned; the Auto Knitter is a high-speed machine, and works by turning a handle. Our fixed rates of pay guarantee you a steady income the year round, no matter where you live, but our workers often largely increase this by working for private customers.

Working either whole or spare time, this pleasant employment has brought prosperity to many workers in their own homes, and should do the same for you.

Write to-day, enclosing 3c in stamps, for full particulars, rates of pay, etc., and see what you and your family can now earn at home.

Auto-Knitter Hosiery [Canada] Co., Limited

DEPT. 35A, 257 COLLEGE STREET, TORONTO

MAXWELL

Most Miles per Gallon — Most Miles on Tires

The Maxwell actually earns a profit for you.

Webster defines profit as follows:

"Accession of good; valuable results; useful consequences; benefit."

An automobile saves your time and energy.

And a Maxwell motor car accomplishes that saving on an outlay of only $2 a week to run the car.

We know of no more profitable method of investing $2 a week.

No man in ordinary circumstances can afford not to own a Maxwell.

Touring Car $1045

Roadster $1045; Coupe $1540; Berline $1540; Sedan $1540. All prices f. o. b. Windsor

G. A. GILLESPIE
378 Aylmer St. Phone 650 or 950
G. A. CURLE, Sales Agent

FOR STYLE ONLY — Do not use this name in any advertisement, but set the name of the Local Dealer as nearly as possible in this typographical style.

Maxwell — Maxwell

U.S. FIRST WOUNDED ON THE WEST FRONT

Two Who Were Hit the Envy of Comrades Working Near the Fighting Line

MUSTN'T GO TO THE TRENCHES

Strict Order Required to Keep the Americans from Joining Tommies in Minor Skirmishes.

Somewhere along the British Front in France. — On a historic battlefield which merges into the fighting lines are encamped many American troops, far removed from the rest of their compatriots who form the vanguard of Uncle Sam's expeditionary force in France.

For military reasons it is impossible to tell the world just where these men are, who they are, or what they are doing to further the interests of the allied cause, but it may be said on authority to friends at home that they were a credit to the Stars and Stripes, which for the first time in history fly over a camp of American soldiers in this part of the war-wrecked world.

Some of them have been working continually in a zone covered by German guns and already two of their number have been wounded, a fact of which they are exceedingly proud.

The Associated Press heard these men were here and sought them out. The visit involved a long motor ride; but the sight of their bronzed faces and the sound of their cheerful, determined voices more than repaid the correspondent for this long journey. They are a fine, healthy-looking lot, and nearly two months of hard work in the open under real campaigning conditions, has put them into shape, and they are ready for anything.

Especially are they prepared and anxious to try conclusions with the Germans. In fact their only grievance is that for the present they are not permitted, except where necessity demands, to expose themselves to the enemy's big guns. They want to feel the thrill that one experiences when explosives are going up all about and when shells herald their approach across No Man's Land with a wicked whine which gives notice that in a fraction of a minute deadly bits of ragged steel will be flying in all directions.

In fact, until a stringent order was issued recently the American officers had a hard time keeping their men out of the British front line trenches. It is said that more than one American soldier has crept away when off duty, and after making friends with the Tommies, has taken his place beside them for a few glorious minutes while a minor battle was in progress.

It would have been unwise, perhaps, for the correspondent to inquire too closely whether any of the American officers had "done their bit" in this manner. Nevertheless he had grave suspicions that some of them had been "over the top" with their allies in early days before the orders forbade it. However, they were good disciplinarians, and nobody is disregarding the edicts which have been issued by the higher command, although the sound of the artillery brings a wistful look into their eyes.

The correspondent visited two different camps, and in each there were the same scenes of methodical activity. Things were moving smoothly, and no false motions were being made —Efficiency was the watchword everywhere.

It was noon when the second camp was reached, and the officers and men were preparing for mess. Several clean cut young officers came out to greet the correspondent, and it was a cheery welcome, with a firm hand-grip and a hearty "I'm mighty glad to see you!" One would have known he was in an American camp had he been blindfolded. An invitation was extended to mess, and it was accepted.

"I'm afraid we can't offer you very much to eat," said one officer. "You see our cook is ill, and just at this moment we are getting along as best we can. But we can give you plenty of beans, and—well, plenty more beans," he ended, with an apologetic laugh.

So Boston baked beans were served, the first the correspondent had seen in two years of knocking about which had taken him from revolution-torn Dublin to the Mohmand revolt on the northwest forntier of India. And they were the best beans ever canned, or that ever will be canned.

While the meal was in progress the correspondent fell into conversation with a young officer who comes from one of the famous and wealthy families of the United States.

"How do you like it out here?" asked the correspondent.

The officer gazed reflectively through the open door of the mess room out across the open and beyond the camp. As far as the eye could reach there was a scene of devastation and desolation. Here and there shattered, the walls of a building reared themselves to mark the spot where a farm house or perhaps a village had stood. For miles could be seen shattered trunks of trees that had been smashed by great shells, as though rent by lightning. Occasionally the eye met a little graveyard with its wooden crosses, some for German soldiers and some for British who had died in the sanguinary fighting which had taken place over this ground. In places there were still remains of German dug-outs, for the enemy had held this territory at one time.

Grass was growing over all this waste, but the green carpet could not conceal the myriad of mounds that marked the lips of great shell craters, which pitted the entire zone. The officer returned from his contemplative gaze to the conversation and answered:

"Well, it isn't exactly the same as Forty-second street and Broadway here, but we didn't come out looking for the Great White Way. We are here for business and like it—partly for itself, and partly because we ought to like it. We want to do our bit, and we are more anxious to do it than ever before.

"I think that some of our boys who have crept up and stolen a look at the fighting lines have been a little disappointed in a way. Of course, they read of what it was like over here, but it did not seem quite right not to see banners flying on the battlefield and not to witness troops moving out in the open. But they all are tremendously impressed with things in general. They realize more than they did what a vast business this is. And they are all anxious to do a bigger part.

"The health of the camp is excellent and the men are as hard as nails. We are all ready for the call to real action."

The American quarters are very simple. One officer proudly displayed a shack that he had built out of airplane wings which had been discarded by the British and had been presented to him by the Colonel. It was an ingeniously constructed little house, and certainly made of unique material.

The reported high reward offered by a German officer for the first American soldier brought into the German lines, dead or alive, has immensely amused the members of the expeditionary force.

"We aren't worrying about it any," laughed one of the officers. "We are here and Fritz can come after us any time he is ready. We will be waiting."

This contingent of Americans is learning all the while and should make a valuable addition to the American fighting front. All the officers are loud in praise of the fine welcome and treatment accorded them by the British.

"They are mighty fine folks," is the unanimous conclusion of the Americans.

Pay Will Be The Same

Men selected under the Military Service Act will receive the same pay as those now on active service receive. Pay will start from the time a man reports for duty. Money from the Patriotic Fund and Separation Allowance will also be available for selected men.

Canadian soldiers are well paid. The fact that wages in Canada are generally higher than those paid in Europe is recognized in the system of remuneration for men on active service. Clothing and all equipment in addition to food is also supplied to the Canadian soldier, leaving him with no expense except personal incidentals.

The rate of pay for men in the Canadian Expeditionary Force, other than commissioned officers, is as follows:

	Pay	Field Allowance
Warrant Officers	$2.00	30 cts.
Regimental Sergt.-Major, if not a Warrant Officer	1.85	20 "
Quartermaster-Sergeants	1.80	20 "
Orderly Room Clerks	1.50	20 "
Orderly Room Sergeants	1.50	20 "
Pay Sergeants	1.50	20 "
Squad., Batt., or Co. Sergt-Major	1.60	20 "
Colour-Sergeant or Staff-Sergeant	1.60	20 "
Squad., Batt., or Co. Q.M.S.	1.50	20 "
Sergeants	1.35	15 "
Lance-Sergeants	1.15	15 "
Corporals	1.10	10 "
Lance-Corporals	1.05	10 "
Bombardiers, or Second Corporals	1.05	10 "
Trumpeters, Buglers, and Drummers	1.00	10 "
Privates, Gunners, Drivers	1.00	10 "
Sappers, Batmen, etc.	1.00	10 "

As in the case of those already gone overseas, Separation Allowances will be available for those dependent for livelihood upon selected men. The Separation Allowance is $20.00 per month for the rank and file, $25.00 for sergeants and staff-sergeants and $30.00 for warrant officers. The experience is that many men can afford to assign half their pay to dependents, in addition.

A considerable number of men who have enlisted in the Canadian forces have found themselves better off under the army rate of pay, which is granted in addition to board, lodging, clothing, equipment, transportation, etc., than they were while in civilian positions. Their wants are provided for, and they receive a steady addition to the bank account each month.

Issued by
The Military Service Council.

132

Gasoline Rushed To Eastern Coast

Seventeen Tank Cars Speed to Aid of Maritime Fishermen.

OTTAWA, Sept. 25.—A solid train of gasoline tank cars is speeding in the direction of the Maritime Provinces in order to prevent a tie-up of Nova Scotia and New Brunswick fishing boats owing to a gasoline shortage.

Owing to railway congestion, particularly in the United States, the gasoline stocks in the Maritime Provinces are almost at the point of depletion, and unless more "gas" reaches the coast within twenty-four hours the fishing industry will be almost completely interrupted. There are more than four thousand gasoline boats in Nova Scotia alone, and it is estimated that in the three eastern Provinces there are at least a thousand used in fishing by line trawl. The lack of fuel for these engines threatens not only to bring idleness to dozens of fishing towns and hamlets, but to upset the carefully-timed train service instituted by the Food Controller for the carrying of their fish to Montreal and Toronto for distribution to the other inland cities.

THRIFT.

Stinginess and greed are to be abhorred. They are at the one extreme, while profligacy and carelessness are at the other. The golden means of saving is to be found halfway between.

SEND a Dominion Express Money Order. Five dollars costs three cents.

STANFIELD'S
Unshrinkable UNDERWEAR

Made and Worn by Two Generations

Over a quarter of a century ago the late C. E. Stanfield, Pioneer underwear manufacturer of Truro, N.S., discovered a way to prevent woollen underwear from shrinking—by the radical but sensible plan of taking the shrink out of the wool before it went to the knitting machines.

His secret process at once overcame the one fault of woollen underwear, and started a keen and steadily growing demand for the Stanfield's product.

From the very first, the sterling quality of Stanfield's Underwear, as proved by wear and washing, has been its most prominent feature. It actually DOES NOT SHRINK, "full up" nor mat — and on the basis of length of service it is the best value offered in underwear.

Not content with superior quality, Stanfield's give wearers all the little niceties that make undergarments luxurious. Among the newer improvements are the wonderfully handy Adjustable Combinations and Adjustable Sleepers for growing children. Simply moving the buttons on the waist allows for two to three years' growth, and the detachable lower part is a great convenience.

SOME STANFIELD'S FAVORITES — No. ?? — One of our old reliables — two-ply, medium weight, in natural color. Very soft, warm and comfortable. No. ?? — Is the same weight, in white, for women. No. ?? — Is the same quality, in heavy weight, natural color, for men. *All made in Combinations and Two-piece Suits—in full length, knee and elbow length and sleeveless.*

Write for Free Sample Book showing over a dozen weights and textures, from the lightest Silkowool to the heaviest ribbed goods for Outdoor Men.

Stanfield's Improved Elastic Closed Crotch

STANFIELD'S LIMITED, TRURO, N.S. 16

CHAPTER OF TRAGEDIES.

Kingston Recruit Loses Father, Brother and Mother Since Outbreak of War.

KINGSTON, Sept. 28.—When F. D. Oliver enlisted here in a Forestry Battalion, a story of the terrors of war was revealed.

Oliver's father and brother were members of the British Navy, and both have fallen in action. His mother died shortly afterwards from shock.

DR. DeVAN'S FRENCH PILLS A reliable Regulating Pill for Women. $5 a box or three for $10. Sold at all Drug Stores, or mailed to any address on receipt of price. THE SCOBELL DRUG CO., St. Catharines, Ontario.

PHOSPHONOL FOR MEN. Restores Vim and Vitality; for Nerve and Brain; increases "grey matter"; a Tonic—will build you up. $3 a box, or two for $5, at drug stores, or by mail on receipt of price. THE SCOBELL DRUG CO., St. Catharines, Ontario.

Sold by all drug stores.

LITTLE BOY HAD DIARRHOEA

Only Blood Passed Bowels

Diarrhoea, dysentery and summer complaint are responsible for more deaths, especially of children, during the summer months, than any other form of disease.

Diarrhoea does not need to persist for any length of time until the whole system is weakened and no other disease so quickly undermines the strength and brings about a condition of prostration and often collapse.

Mrs. E. Stoddard, Lower Clark's Harbour, N.S., writes: "When my little boy was a year and a half old he was taken awfully bad with diarrhoea. I had the doctor, but he got worse so that only blood passed his bowels. I tried everything, but he got no relief. One day while I was at work, I picked up a piece of paper, and on it was an advertisement for Dr. Fowler's Extract of Wild Strawberry. After trying a bottle he began to get better and the second one made a cure. I would not be without it in the house for my little ones. I am proud to say "Dr. Fowler's" saved my little boy's life."

Dr. Fowler's Extract of Wild Strawberry has been on the market for the past 72 years and there are many imitations of this wonderful bowel complaint remedy. See that you get the genuine when you ask for it. Price 35c.

Put up only by The T. Milburn Co., Limited, Toronto, Ont.

If some women were not suspicious of their husbands they wouldn't have anything to worry about.

"Anything in Canvas"

Tents

Waterproof Horse & Wagon Covers
Don't keep putting it off. Be ready when that hot wave comes — you will have only yourself to blame if you neglect to phone us. No waiting as our service is the best

D. HARDIE
Practical Tent, Sail and Awning Maker
376 Water St. Phone 688

COAL
THAT IS ALL COAL
PROMPT DELIVERY
Peterborough Fuel & Transfer Co.
Charlotte St. Phones 270 261, 862
Truck and Transfer Business in Connection

THERE IS NO FUEL so good as **ANTHRACITE COAL** and no better anthracite than **Lehigh Valley Coal**
THE COAL THAT SATISFIES
J. E. A. FITZGERALD
PHONE 111

WASTE BOUGHT
Send us all your Waste Material such as Rags, Metals, Paper, etc. We will call when requested and take it away.
Be wise and Stock up with Low's Coal Now
LOW & COMPANY
262 Simcoe St. and 385 Bethune
Phone 697 Nights and Holidays 766

WHEN YOU WANT
COAL CEMENT Sewer Pipe
CONSULT
H. B. TAYLOR & SON
Cor. Aylmer & Wolfe
'Phone 209

HEAT PRODUCING
COAL
Use Our
PITTSTON COAL
It Makes Warm Friends
Terms Positively Cash
Weir & McCarthy
Coal and Wood Dealers
111 Hunter St., East City. 'Phone 96

ROBT. HICKS & CO.
Limited
DEALERS IN
Lime, Cement
Hardwood Flooring
Builders Supplies
AND
COAL
General Office: Murray St.
Branch Office: 264 Charlotte
Phones 48 and 477

MONEY TO LOAN.

GORDON, WIDDIFIELD & O'BRIEN, Barristers, Solicitors, Notaries, Solicitors for the City of Peterborough.

MEDICAL.

DR. BUCHANAN, F.R.C.S., Edin., M.R.C., Eng., L.R.C.P., London—Eye, Ear, Nose and Throat Specialist. Hours: 9-11 a.m., 2-4 p.m. 7-8 p.m. 'Phone 619, Office corner of Water and Murray streets.

DR. E. E. HARVEY, Silver Medalist University of Toronto Special attention to diseases of women and children. Office hours: 1.30 to 5 p.m., 7-8 p.m. 'Fone 222. Office 212 Brock street.

DR. C. F. W. ROSS, Ex-House Surgeon, Grace Hospital, Toronto. Residence:—Keene, Ont. 6mos-62

BARRISTERS AND SOLICITORS.

GORDON, WIDDIFIELD & O'BRIEN, Barristers, Solicitors, Notaries, Solicitors for the city of Peterborough.

J. EDMUND L. GOODWILL—Barrister Solicitor, Notary Public, etc. Office 375 Water street, 'Phone 191 Successor to Roger, Bennet & Goodwill. Money to Loan at current rates upon easy terms.

G. W. HATTON, County Crown Attorney, Barrister, Solicitor, Trust Funds to Loan at lowest current rates of interest on easy terms of repayment.

PECK, KERR & McELDERRY—Barristers, Solicitors and Notaries. Offices, 415 Water street, Peterborough. Money to Loan at lowest current rates of interest on easy terms of payment. E. A. Peck, F. D. Kerr, V. J. McElderry

O'CONNELL & CORKERY—Barristers, Solicitors and Notaries. Money to loan at lowest rates of interest Daniel O'Connell, John B. Corkery, Hunter St., two doors west of the Post Office.

DUMBLE & JOHNSTON—Barristers, Solicitors, etc. Office over Toronto Savings and Loan Company, 437 George Street.

D. W. Dumble, K.C. W. F. Johnston
A. E. DIXON—Barrister, Solicitor, etc. Offices: Corner Hunter and George Sts Entrance, next Madill's Drug Store.

J. G. GUISE-BAGLEY, M.I.M.E.—Barrister, Solicitor, Notary Public, (Successor to Ruddy & Burnham), 440 Water street, Peterborough. Money to Loan. Specialist in Patents. 'Phone 64.

HALL & HALL—Barristers, Solicitors and Notaries Public. Hunter St. Peterborough. Next to St. John's Church. Money to loan at lowest rates of interest. E. H. D. Hall. Basil D. Hall

MOORE & WEARING, Barristers and Solicitors, 409 Water street (opposite Post Office.) Money to loan at lowest rates. W. H. Moore, K. C., Joseph Wearing, M.A.

G. A. LANGLEY—Barrister, Solicitor, Notary Public, etc. County Magistrate Office: Peterborough, Ont., 435 George St., 'Phone 114; Lakefield, Ont., (afternoons.) 'Phones, Office 21; Residence 56.

R. R. HALL—Barrister, Solicitor, etc. Peterborough, Ont. Office, corner Hunter and Water streets, over Canadian Bank of Commerce. Successors to Hall, Medd & Davidson. Trust funds to loan on easy terms of payment.

OSTEOPATHY.

DR. ASA G. WALMSLEY—Osteopathic Physician. Office in Sun Life Building, Corner of Hunter and Water streets. Entrance, 124 Hunter street. 'Phones: Office, 640; Residence 509. Office hours 9 to 12 a.m., 2 to 6 p.m. Evenings by appointment.

DR. MARY E. DAVIDSON—Osteopathic Physician. Office No. 6, over Bank of Commerce. Entrance on Hunter or Water streets. Hours: 10 to 12 and 2 to 6. Evenings by appointment. 'Phone 1498.

ARCHITECTS.

W. BLACKWELL, Architect and Civil Engineer. Plans and estimates made for churches, public buildings and dwelling houses. Buildings heating and plumbing a specialty. Office, 372 Water St., Peterborough.

EDWIN ELCOME
— TAXIDERMIST —
Heads, Animals, Birds, Fish, Etc., mounted artistically and permanently
MASKINONGE, BASS, TROUT, ETC., OUR SPECIALTY
Heads, Animals, Birds, Fish, Artificial Eyes, Taxidermist Supplies, Bird and Flower Guide Books for sale
692 HARVEY STREET
PETERBOROUGH, ONTARIO

CHINA PAINTING
Mrs. Langley McCarthy
Teacher Bisoff's New and Beautiful Work in China Painting.

Toronto Savings and Loan Company

NOTICE is hereby given that a Quarterly Dividend of two and one-half per cent., being at the rate of Ten per cent. per annum for the three (3) months ending 30th September, 1917, has been declared upon the Capital Stock of this Institution and the same will be payable at the Offices of the Company in this City on and after the 1st October, 1917.

The transfer books will be closed from the 17th to the 30th September, both days inclusive.

By order of the Board,

W. G. MORROW
Managing Director

Peterborough, Sept. 15th, 1917.

Advertise in the Examiner.

OUR DAILY SHORT STORY

The Ticket

It Led to Complications

By AGNES G. BROGAN

There was the girl again! Billy Thornton frowned at her sudden entrance into the car—not that there was anything about the fresh, interested countenance to call forth a masculine frown. Jane Wilder was exactly the opposite kind of girl. But Billy never had met her, and was more anxious to meet her than for anything else in the world, and, though she was always appearing in most unexpected places in a delightfully disturbing manner, still she, the ideal, remained as far distant as some beautiful, wonderful star.

"How," mused Billy to himself—"how in the world could the proper meeting be brought about?" Sometimes he was pleased to fancy a responsive interest in the girl's glance of quickly veiled recognition in their several encounters. "How—oh, how?"

"So glad to see you, dearie," murmured an old lady, bending over his divinity from the seat behind. "You are on your way to the child welfare meeting, of course. How busy you keep yourself with everything of an uplifting nature! I don't see how you do it."

The girl laughed as she turned around. Billy's heart thumped in sympathy with the clear joyousness of the sound. Never had he heard her voice or laugh before, and in nothing was she disappointing. Recklessly he allowed the windows of his office, where Braydon was waiting to see him upon an important commission, to fade into distance. He would sit here in this seat until the girl left the car.

"Oh, I am not voluntarily busy," she answered the old lady, "just drawn into the work by my friends. Meetings are all this week, you know—evenings for the men. We must interest voters. Lillis is one of the ushers, so it was she who solicited my aid, the dean of our old college being tonight's speaker."

"I would like to go," the old lady responded. Eagerly the girl fumbled in her purse. "So sorry," she said at length. "I have no more tickets, and admission is all by ticket invitation."

She jumped to her feet. "My corner!" she cried. "Goodby, Mrs. West." It was then that Billy heard the coveted name.

"Goodby, Jane Wilder," said the old lady.

"'Jane Wilder,'" Mentally he echoed the name. "It was like her somehow." To him it sounded quaint and sweet. He was planning as he brushed through the crowd in the streets to obtain tickets in some manner for that evening's "welfare" meeting. It would be in the auditorium, of course, and she had said by invitation only. He remembered reading an account of the affair in the papers. Former pupils of the college represented by the speaker were to act as ushers. Surely one might speak to an usher, and surely one might select one's particular usher. Billy began to whistle.

The low but merry tune seemed to annoy rather than cheer the tall young man who swung impatiently about in Billy's pet office chair.

"Great Scott," Braydon ejaculated in greeting, "you come in more than thirty minutes late and happy as a May day! I went without my own lunch in order to get over here on time, while you"—

"Say," remarked Billy absently, "where can a fellow get tickets for tonight's child welfare meeting?"

Braydon's feet came to the floor with a bang. "What's the matter with you, Thornton?" he asked.

Billy waved the question impatiently aside. "Where can I get them?" he insisted.

"How the dickens do I know?" the man replied. Suddenly he glanced at Billy's eager face. "Why this unusual interest in a strange cause?" he asked.

Deliberately Billy seated himself in an opposite chair. "There is a girl," he answered seriously, "whom I am very anxious to meet. She will be there tonight. Among that old college crowd we must have mutual acquaintances. If you can direct me to any one who might possibly have a spare ticket of invitation I'd be obliged. That's all."

His friend considered. "Why, there's Jack Maynard," he said. "His wife was a student at that college. I'll speak to him. Before we get down to business, what's the name of this girl, Billy? Might know her myself."

Thornton's eyes took on their previous reminiscent gleam. "Wilder," he repeated softly—"Jane Wilder."

In the desperate hope of hearing from Jack Maynard he lingered in the office long past closing time and at last was rewarded by the appearance of a messenger bearing an envelope marked, with the date, "Ticket to auditorium meeting." Billy's sinking spirits soared to their highest level. That very evening he should see her again at least—that evening. There was not much time for dinner. The auditorium would be crowded.

For a moment as he waited in the entrance Billy's eyes roved excitedly among the white gowned tiers of ushers. Then at length he spied her. She was even more charming with her uncovered golden head than in the fetching hats of his remembrance, and—yes, she was coming slowly toward him. A rather stout woman usher put out her hand.

"Ticket, please," she demanded. But Billy smiled in the direction of the oncoming little figure.

"Waiting," he said. Miss Jane Wilder's gaze was entirely impersonal. Silently she accepted and read his ticket; then "Oh!" she breathed. Vaguely troubled, he glanced down at the golden head. Surprise, disappointment—what was it that showed for a moment in the eyes upraised to his?

"This way," she said, and Billy followed her down the aisle. But at the choice seat designated the stout overseeing usher reappeared.

"Must be some mistake," she argued loudly. "This section reserved for ushers and their husbands only. Let me see your ticket." Billy was about to apologize and withdraw—other fortunate possessors of nearby seats interestedly watched the outcome—when his director's voice sounded distinctly.

"It's all right, Mrs. Sayles," she said. "The ticket reads, 'Mr. and Mrs. Jack Maynard.' Mrs. Maynard is not here this evening, but she ushered at this afternoon's meeting."

Before Billy could collect his senses before he could deny to the one girl in all the world this fatal imputation, the two white clad women, whispering moved away togethes. And to this end had his scheming led him. The girl whose love he craved was now, through a senseless mistake, removed from him forever. Henceforth he was in her eyes but the wedded husband of a certain Mrs. Jack Maynard. Why hadn't he glanced at the confounded ticket instead of rushing with it like a fool?

Despairingly Billy looked about, after the oration, if here he might still find one friend, perhaps also of her acquaintance, but all were strangers, not one familiar face. Broodingly he made his way to the door. Out in the vestibule he lingered to throw on his coat and presently from a merry, chattering throng she made her way to him.

The wonder of her sudden presence there at his side, the smile that was unmistakably for him, held him for the moment speechless.

"I hope the evening has been a pleasant one," she said and held out her hand. Billy saw that the hand was extending to him a small white envelope and took it. Then his dream abruptly ended.

"A ticket for the mothers' meeting tomorrow, Mr. Maynard," she said. "Please give it to your wife."

Before his denying lips could even form a reply she had vanished. It was a decidedly grouchy Billy Thornton whom his tall friend found in the office the next day.

"Enjoy the uplift meeting?" Braydon casually inquired.

"The deuce!" answered Billy.

"As to that Miss Wilder," the friend went on. "Happen to know people who in turn know her. Take you over to meet her if you like."

Billy's grouch evaporated. "Tonight?" he asked crisply.

"Tonight," replied Braydon.

Billy banged down the cover of his desk in a spirit of joyful anticipation. In ten minutes he would explain all to her. And after that—well, if he didn't win out in the old game of love it would not be because with all his heart and soul he had not tried. He wished that Braydon would refrain from entering into that old business problem on the way to the house where he was to meet her. He wanted to go over in his mind the things that he would say.

Before he realized it they were in the brilliantly lighted reception room and he was bowing before a sweet faced woman presented as Mrs. Jack Maynard, who immediately, taking Billy in charge, led him to a girlish figure at the farther end of the room.

"Miss Wilder," she announced rather absently and hurried back to his friend. The "one girl" smiled up at him.

"We are not quite strangers," she said, "but I am afraid you forgot to give the ticket to Mrs. Maynard. She was absent, I noticed, from the afternoon meeting, and you"—

"Miss Wilder"—it was the interrupting voice of Braydon—"come here just a moment, please, to settle a dispute."

Billy savagely ground his heel on the rug as others came to claim the girl's attention, keeping her from him. When was this silly affair to be straightened? Where was the real Jack Maynard?

Interminably the evening dragged and no opportunity for a further word with the girl of his dreams. In her eyes he was now no doubt just the uninteresting husband of her hostess, while in his eyes—Billy rapturously caught his breath as he looked at her—she grew each moment fairer.

In sudden determination he crossed to where she sat before the piano.

"I want to talk to you," he said.

The girl's fingers rested upon the keys. Half turning, she looked up at him.

"I—I'm not Jack Maynard," Billy blurted out desperately, "and I'm not married. It was a confounded—I beg your pardon—only a borrowed ticket."

The laughing challenge of her eyes gave him sudden courage. "I have wanted—no, that's not the word—I have desired above all things for months to meet you," he went on, then paused. His eyes were saying more. "My name is Thornton," he ended abruptly—"William Thornton."

Miss Jane Wilder arose and stood before him. "I know it," she said quietly, "and I knew it all along. Back there at church that day a friend pointed you out to me. Yesterday when Jack Maynard asked for a ticket for you to the meeting it was I who suggested that he lend you his." She laughed softly. "It was wicked of me to pretend," she admitted—"wicked, but—it did not take you so long to bring this"—she paused and held out her hand—"about."

Fervently Billy grasped the proffered hand; fervently he bent to look down into the girl's face. Then deep and deeply he sighed. "At last!" breathed he.

FARM WORK MUST GO ON!

Men and women are needed on the farms of Canada to-day. It is our patriotic privilege to help feed our Allies. But it is hopeless to try to do the heavy work involved if the Kidneys require attention.

Gin Pills FOR THE KIDNEYS

are compounded of certain medicines, which have proven their efficacy in healing disordered Kidneys and so relieving Rheumatism, Pains in the Back, Urinary Troubles, Swollen Joints and Ankles, and Headaches.

Gin Pills are sold at 50c a box or 6 boxes for $2.50. A Free Sample if you write to

The National Drug and Chemical Co. of Canada, Limited, Toronto
U. S. Address: National Drug & Chemical Co. of Canada, Inc. 202 Main St., Buffalo, N.Y.

115

Millions of Packages

of this famous War-time Sweetmeat are sent to the soldiers, sailors and aviators at the Front, every month.

If you've a friend there you need not wonder what to send him that he'll like. See that every parcel or letter contains a few bars or a package or two of ***WRIGLEY'S,*** the great chewing confection.

Keep it always on hand. It benefits teeth, breath, appetite and digestion.

Made in Canada

Sealed tight Kept right

Three Delicious Flavours

Chew it after every meal

The Flavour Lasts

PUT WRIGLEY'S IN YOUR FIGHTER'S CHRISTMAS BOX:—It costs little but gives a lot of comfort and refreshment. Not only a long-lasting confection but a nerve-steadier, a thirst-quencher, a pick-me-up. Every Christmas Parcel should contain some WRIGLEY'S GUM.

MUSTN'T TRY TO INFLUENCE.

Penalties For Those Who Improperly Try to Escape Military Service.

OTTAWA, Sept. 28.—Penalties additional to those imposed in the Criminal Code are to be provided to punish anyone found guilty of attempting improperly to influence any medical board or exemption tribunal appointed under the Military Service Act. An order-in-Council to this effect will shortly be published.

In respect to the voluntary medical examinations now in progress, it is pointed out that if a man feels he has not been placed in his proper medical category he can take his case to the local tribunal. Unnecessary applications for exemption will be strongly discouraged

The regulations governing local tribunals will be issued at the time the proclamation calling out the first class of men is published, probably about October 15. After the proclamation is published about three weeks will be allowed for the filing of applications.

WHEN building, whether for Interior or Exterior Facing, Bungalow, Office Building, School or Factory, nothing more suitable than

Interprovincial Pressed Brick

In Red, Buff and Fire-Flashed Colors ■ *Write for Free Samples To-day*

Interprovincial Brick Co. of Canada, Limited
154 St. CORE ST. (Goodyear Building) TORONTO
Plant: CHELTENHAM, ONT. 42

UNION BANK OF CANADA

Save For Investment

War bonds and other attractive investments are open to the man who systematically saves his money. Such an investment represents what the thriftless man spends in unnecessary trifles. Open a savings account in the **Union Bank of Canada.** A great help to thrift.

PETERBOROUGH BRANCH . C. H. PENNEFATHER, Manager
NORWOOD BRANCH . . . . . D. B. CUTCLIFFE, Manager
HASTINGS BRANCH . . . . . J. M. THOMSON, Manager
STIRLING BRANCH . . . . . W. S. MARTIN, Manager

2 in 1 SHOE POLISHES
BLACK WHITE TAN
10¢
KEEP YOUR SHOES NEAT
F. F. DALLEY CO. of CANADA Ltd HAMILTON, CAN.

"The Sweetheart of the Corn"

This picture and slogan has been familiar to Canadians for over eleven years. It tells the story of the corn used in

Kellogg's TOASTED CORN FLAKES

Only the finest corn is used and our secret process converts it into a light, appetizing and sustaining food.

MADE IN CANADA.

The Battle Creek Toasted Corn Flake Co., Limited.
Head Office and Factory: London, Ont. 9

Russian General Gets Life Sentence With Hard Labour

PETROGRAD, Sept. 26.—General Soukhomlinoff, former Minister of War, was sentenced to hard labour for life after conviction of high treason in the court here to-day. Madame Soukhomlinoff was acquitted. General Sukhomlinoff was convicted also on the charges of abuse on confidence and fraud.

PETROGRAD, Sept. 26.—General Soukhomlinoff, in his closing speech at the trial for high treason, claimed that the four years he spent at the War Office were insufficient to properly organize the Russian forces. Nevertheless he sent a huge number of effectives to the front, which the Government naturally was unable to supply properly, although the mobilization was carried out brilliantly and it compelled the Germans to retrace their steps from Paris just as they were about to achieve its conquest.

"I may, perhaps, have been guilty of mistakes, but before God and the fatherland I have no crime with which to reproach myself," said the former Minister of War as he burst into tears. Madame Soukhomlinoff then addressed the court, and in a voice choked with sobs declared vehemently:

"We are not criminals, neither I nor my husband." The jury then retired to consider the fourteen indictments submitted to them.

A VARIED PICTURE.

A throng assembled in the hall as the hour approached for the finding of the verdict. The crowd composed a varied picture mad, possible only by the revolution. Generals in splendid uniforms rubbed elbows with private soldiers clad in rusty blouses. Women in silks and furs jostled plain gowned women of the poor.

As the chief justice calmly addressed the jury, instructing them in the law, the court room was like a scene in a picturesque drama. General Soukhomlinoff, in drab uniform, bald and bearded, sat with head in hand, elbow on the dock, peering intently at the jurors. Beside him was his wife, a pale cameo-featured woman of perhaps 35. She seemed only half her husband's age. Her black dress and hat with veil thrown back lent unexpected gravity to her face, so vivacious when surrounded by gayer colors. Beside the dock, standing stiffly at attention save for furtive glances occasionally at the prisoners, stood two massive Russian private soldiers in brown blouses, rifles with fixed bayonets resting on the floor.

CAST IRON SHELLS EFFECTIVE.

Boston, Mass, Sept. 27.—The superior effect of cast iron shells in attacking earthworks and the low cost of manufacture was pointed out by Edgar A. Custer, a consulting engineer, of Philadelphia, speaking before the delegates of the American Foundrymen's Association, in session here to-day.

APPLES ARE ON THEIR WAY.

Food Controller Hanna Arranges Disposal of Nova Scotia Fruit in the Central Provinces.

OTTAWA, Sept. 28.—Nova Scotia apples are already on their way to markets in Central and Western Canada, under the direction of officers appointed by the Food Controller. The fruit and vegetables committee of the Food Controller's office has secured the services of H. H. Schafer to assist in this movement. Mr. Schafer will make his headquarters at Kentville, N.S., and will work in co-operation with G. E. McIntosh, traffic officer of the Dominion Fruit Commissioner's office, and George Spencer, chief operating officer of the Dominion Railway Commission.

There are important transportation difficulties to be overcome in connection with the marketing of this year's yield of apples and potatoes in the Eastern Provinces, but the Food Controller and the fruit and vegetable committee appointed by him, are determined that the crop shall not be wasted, and are prepared to take any action which may be found necessary in the interests of the public.

FLOUR WILL BE CHEAPER

ST. PAUL, Sept. 27.—John Pillsbury of Minneapolis, representing one of the largest flour mills in the country, to-day told the State Commission that is investigating price of flour would come lower than sities of life that he believed the pric of flour would come lower than the present figure of $10.85 a barrel, mainly because of the excellent crop to be milled. He added his belief that feed prices also will drop. It was disclosed at the meeting that the Federal Government is licensing flour mills, and will close any mill showing profits in excess of 25 cents a barrel on flour and 50 cents a ton on feed.

Get Behind the Wheel of a Ford and Drive

TRY it just once! Ask your friend to let you "pilot" his car on an open stretch. You'll like it, and will be surprised how easily the Ford is handled and driven.

If you have never felt the thrill of driving your own car, there is something good in store for you. It is vastly different from just riding—being a passenger. And especially so if you drive a Ford.

Young boys, girls, women and even grandfathers—thousands of them—are driving Ford cars and enjoying it. A Ford stops and starts in traffic with exceptional ease and smoothness, while on country roads and hills its strength and power show to advantage.

Buy a Ford and you will want to be behind "the wheel" constantly.

Ford
THE UNIVERSAL CAR

Runabout - $475
Touring - - - $495
Coupelet - - $695
Sedan - - - - $890

F. O. B. FORD, ONT.

J. J. Duffus, Dealer, Peterborough, Ont.

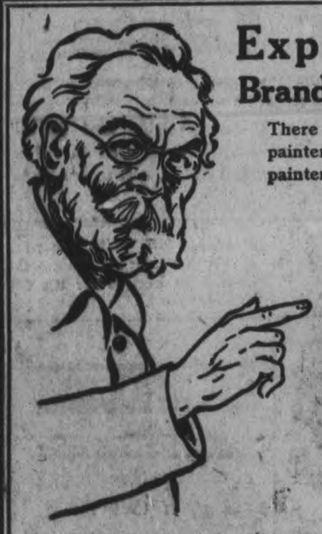

Experienced Painters Use Brandram's Genuine B. B. White Lead

There is no better judge of a good white lead than a veteran painter. That this white lead has been a favourite among veteran painters throughout Canada is due to its superior qualities.

Brandram's Genuine B.B. White Lead takes hold, wears away gradually and leaves a good surface for repainting. It does not crack or peel. The ease with which it works under the brush is not approached by any other white lead. It has greater covering capacity and greater lasting qualities, consequently it will protect better and give a more beautiful finish. Brandram's Genuine B.B. White Lead is the whitest and most opaque White Lead known.

For sale by

THE KINGAN HARDWARE
PETERBORO, ONT.

17-15

Brandram's Genuine B.B. White Lead is sold in irons of 12½, 25, 50 and 100 lbs.; and in wooden kegs of 200, 300 and 500 lbs.

BRANDRAM-HENDERSON

KING OF ALL AIRMEN IS REPORTED MISSING

All Efforts to Trace Capt. Guynemer Have Been Futile

PARIS, Sept. 26.—The official communication issued last night announcing that Captain George Guynemer on Sept. 11, while reconnoitring in Flanders, found himself, while pursuing the enemy, separated from his comrades of the patrol. The communication concludes as follows:

"Despite that all means of investigation have been tried, we have not obtained any further information up to the present date."

Guynemer is credited in the army aviation records with having shot down fifty-three German airships inside the German lines and with having destroyed at least 25 more that were uncounted. He was one of the youngest men of his rank in the French army, having been promoted by President Poincare in February last at the age of 22.

At the beginning of the war Guynemer was under age. He tried five times unsuccessfully to get into the army, and finally had to literally break his way into the aviation corps.

Guynemer became an "ace" in the French aviation corps in August, 1916, and soon thereafter surpassed the record of Sub-Lieut. Jean Navarre, who up to that time led with twelve German machines to his credit. In the meantime Guynemer had received two bullets in the arm at Verdun. In 1916 the Academy of Sports awarded the young aviator a 10,00 franc prize for "the best sporting event of the year." At the end of the same year, with his captain stripes, he received the cross of the Legion of Honour.

Capt. Guynemer's greatest day's work was on May 17 of this year when he brought down four German machines, two of which he accounted for in the space of two minutes, having attacked a group of four. With only three cartridges left while on his homeward flight, he encountered the fourth German, and shot him down with one of the three remaining cartridges.

The fifty-three German machines officially credited to Capt. Guynemer's record were worth something more than 1,500,00 francs. Some of them were manned by two or three men, and it is estimated that he accounted for more than eighty pilots, observers and gunners.

$1,000.00 REWARD

For information that will lead to the discovery or whereabouts of the person or persons suffering from any diseases of the Nerves—Skin—Blood—and Asthma, Bronchitis or Catarrh, who cannot be cured at the Ontario Medical Institute, 263-265 Yonge St., Toronto. Correspondence invited.

SILVER STOCKS

Present high price of silver is only normal influence of supply and demand. These may bring about dollar silver in a short time. There should be a substantial advance in the shares of silver-lead stocks.

Write for our weekly market letter. It's free

Orders executed for cash or on moderate margin.

Chas. A. Stoneham & Co.
(Established 1903)

23 Melinda Street, Toronto, Ont. Phone Main 2568-1
Main Office: 41 Broad Street, New York City
Direct Wire to New York Curb "No Flotations"

THAT SON-IN-LAW OF PA'S. — Cedric's Art Must be Terribly Funny — By Wellington

18 Pages

The Evening Examiner

PETERBOROUGH SATURDAY, SEPTEMBER 29, 1917

GRANT SIX
For Hire. Also Ford Touring Car and Taxicabs. PULKINGHORN'S AUTO AND TAXI LIVERY.
'Phone 278. Night 'Phone 1151

Hints from Elliot's Store

Our Ready-to-Wear Dept. has just received its New October Supply. The dainty freshness of the New October Styles are very attractive.

New ideas in Millinery just opened up from New York. Showing the latest Chenille Veil Hats. This is the newest style shown in the second openings in big centres.

Buy your Winter Stockings and Underwear now, it will pay you many times over. We have a big stock at present. The next supply will be much higher in price.

Hints from Elliot's Store

The United States May Curtail Sending Of Troops Overseas

Foremost Question is the Disposition of American Tonnage Which is Badly Needed to Transport Food Supplies---Matter is Under International Discussion To-day'--- Little Activity Recorded From the Western Front---Censor Stops All News Despatches From Battle Line.

A SUMMARY OF TO-DAY'S WAR CABLES

(By Carl B. Groat.)

(Special to The Toronto Star and The Peterborough Examiner.)

WASHINGTON, September 29.—American troop transportation to Europe during the next six months may be greatly curtailed as a result of the German U-boat menace discussed with surprising frankness by the British Ministry of Marine. The foremost question now before this country and the Allies is the disposition of American tonnage. The United Press can state on the highest authority that a grave question has arisen whether the United States is perhaps crowding her side of the struggle in forcing over thousands of soldiers at this time instead of moving supplies. The argument is advanced in favour of reducing troop movements. France alone has a million tons of supplies tied up on this side of the Atlantic which cannot be moved while American troops are being tronsported. France, Great Britain and Italy need fuel, food, oil, etc., sorely, the shipment of which is prevented through lack of tonnage.

Germany's man-power is waning, and a careful compilation completed by the Allied governments indicates that the Allied man-power properly supplied can win the war more quickly than if the present man-power is augmented by thousands of American troops at the sacrifice of facing insufficient supplies through lack of tonnage.

The U-boat menace is not under-estimated by the United States Government. There is not the slightest fear that Germany can win through her sea scavengers, but there is appreciated need for very serious consideration of the most effective way to meet the situation created. The British shipping ministry called upon this country for six million tons annually. This figure cannot be realized before late in 1918 or early in 1919, it is officially admitted. The programme for the next 18 months falls short of the British demands, and more than a billion dollars is involved in work now under way. After this period has passed, however, it is stated the Unitde States should be able to produce six million tons annually. The means of conserving shipping and utilizing the tonnage available until this great building programme nets ships is the vital question under international discussion here to-day.

For every American soldier transported, his weight in supplies must be sent over every thirty days.

TWO GERMAN PLANES WERE BROUGHT DOWN

(Canadian Press Despatch.)

LONDON, September 29.—Two German airplanes which took part in last night's raid over the southeast coast of England were brought down, it is announced officially. No casualties were caused by the raid.

(Canadian Press Despatch.)

PARIS, September 29.—Violent artillery fighting occured last night on the right bank of the Meuse in the Verdun sector, says to-day's official statement.

(Canadian Press Despatch.)

LONDON, September 29.—There was the usual artillery activity on both sides, says to-day's official communication. There is nothing of interest to report.

(Canadian Press Despatch.)

COPENHAGEN, September 29.—Germany has not renounced Belgium, and has not been in communication with any of her enemies, according to the Berlin report of a speech made before the Reichstag Main Committee, by Chancellor Michaelis.

(Canadian Press Despatch.)

LONDON, September 29.—British aviators dropped seven tons of explosives in attacks Thursday night on a German military establishment in Belgium.

LONDON, September 28.—Correspondents at British Headquarters in France advise all their English and American newspapers to expect nothing from their respective correspondents to-day.

No reason for this is assigned.

No reason for the withholding of the despatches of newspaper correspondents on the British front in France is known. The only occasion previously of interrupting the news of the correspondents was in October, 1916, when it was announced from London that thousands of words of news from Associated Press correspondents in Sofia and from the German line on the Western battlefront were being withheld by the British censor. Two days later announcement was received of the entry of Bulgaria into the war on the side of the Teutonic allies, and a day still later came the news that Field Marshal Sir John French, who had remained silent for five days, had made considerable gains in the Loos sector, driving a wedge into the German lines from 500 to 1,000 yards in depth.

DANCE AND GROW THIN

This the title of Victrola Record 18313. On the other side is a fine medley called "Oh Johnny, Oh Johnny, Oh." Call in some time when you're down town and hear this record played at the Victrola Parlours of Ye Olde Firme of Heintzman & Co. Ltd. B. H. Britton, Manager, Royal Bank Building, Cor. George and Hunter street.

CHILDREN'S AID SOCIETY

Annual meeting of ladies to get ready for Tag Day will be held in the Bank of Montreal Chambers, Monday Afternoon at 4 o'clock. This will be a very important meeting. Every lady come and help.

MEDICAL BOARD WILL BEGIN WORK ON MONDAY MORNING

Employees of the Canadian General Electric Company Will Be the First Men Examined Here Under the Military Service Act

INDIVIDUALS LATER

The Medical Board which will examine alal the men in this district affected by the Military Service Act will commence its work on Monday morning. The board consists of Major G. S. Cameron, president; Major J. H. Eastwood and Capt. T. N. Greer. The first two have been connected with the examination of recruits ever since the beginning of war, while Capt. Greer's is a new appointment.

The Board has arranged to conduct the examination on a systematic basis, and will first examine employees of the larger factories and business places, starting in on Monday morning at 10 o'clock with the employees of the Canadian General Electric Company. It is understood that there are about 300 employees of the C.G.E. who came in the first class under the Military Service Act. These men will be sent to the Armouries in squads of ten, and in order to facilitate their examination with the least possible interference with industrial conditions, no other recruits will be examined at the day sessions of the Board until the men of the larger concerns have all been examined. It is expected that it will take a week or ten days to get these out of the road, and then the Board will be ready for individuals.

However, at the night sessions of the Board it is likely that general cases will receive attention.

The first session of the Board will be held Monday at 10 o'clock. It is planned to have the morning session from 10 to 2, and the afternoon session from 3 to 5, or possibly 6 o'clock, while the night session will begin at 7:30 o'clock.

A GRIPPING PICTURE AT THE EMPIRE

Beautiful Photoplay, Wonderful Lighting Effects—A Delightful Love Story

"The Lad and the Lion" is the very latest of the wonderful tales from the pen of Edgar Rice Burroughs, who wrote "Tarzan, of the Apes," etc. Vivian Reed, the-girl-with-the-million-dollar-smile, plays the leading role. Vivian Reed scored recent artistic triumphs in "Little Lost Sister" and "The Princess of Patches." "The Lad and the Lion" tells of the son of an American millionaire who is shipwrecked and finally lands on the African Coast with only a lion as a companion. The two live together. They save beautiful Nakhla, daughter of a desert prince, from brigands and thus it is that the Lad won the love of the maiden. Ben Saada, arrogant chief of an outlaw band, abducts Nakhla. The Lad and the Lion rescue the girl and punish the outlaw. And then the Lad regains his memory which he has lost through a blow on the head and there comes to him as in a flash his identity. But he does not foregt the beautiful girl whom he has wooed under the desert moon, whom he has saved from worse than death. Together they —But see "The Lad and the Lion" at the Empire theatre to-night. An enthralling story with beautiful photography and wonderful scenic effects.

DON'T IMAGINE

Glasses make you look old. You are just as old as you feel. A pair of properly fitted glasses is a powerful factor in making you feel young. Only about thirteen pairs of eyes in a hundred are perfect. How are yours? Dr. Lacey, 410 George street.

Satisfaction Over The Work of Air Defence

(Special to The Toronto Star and The Peterborough Examiner.)

LONDON, September 29.—Great satisfaction was expressed by officials to-day over the forcing back last night of more air raiders. Several enemy machines attempted to reach London but were driven back after dropping a few bombs with scant damage on coast points. Anti-aircraft guns reached a new vigor of fire, literally putting up an air raid barrage against the foe.

LEFT PETERBORO' WITH THE FIRST CONTINGENT AND IS KILLED IN ACTION

Pte. W. G. Affleck, One of the Original Members of the 2nd Battalion, Meets Death in France--Pte. M. H. MacDonald of Lakefield Wounded--G. W. V. A. Executive Meets To-night--To-day's General Military News.

KILLED IN ACTION.

Pte. W. G. Affleck, formerly of the 2nd Battalion, Peterborough.

WOUNDED.

Pte. H. M. MacDonald, Infantry, Lakefield.

Sergt. Walter Glew, formerly of the 39th Battalion, Peterborough.

PTE. W. G. AFFLECK.

To-day's official casualty list announces the death in action of a well known resident of Peterborough and a member of the original quota from this city to the 2nd Battalion, in the person of Pte. W. G. Affleck, who is officially reported killed in action. Pte. Affleck, who for a number of years was connected with the staff of the local branch of the Bank of Toronto, came here originally from Scotland, where his relatives still reside. He had a host of friends in Peterborough who will be grieved to learn of his death, which will be a greater shock owing to the fact that it was not known he had gone to France. When the first contingent reached England Pte. Affleck, on account of his business training, was assigned for duty in the Canadian Pay and Records Office in London and was employed there for many months, being promoted to sergeant. He was mentioned in the Secretary of State's list some time ago for good work in connection with his position. It is evident that he gave up his stripes and went to France in a draft. Pte. Affleck was a former member of the 57th Regiment.

PTE. MacDONALD.

Pte. H. M. MacDonald, of Lakefield, is officially reported wounded. He is a member of the Infantry.

SERGT. WALTER GLEW.

Word has been received in the city that Sergt. Walter Glew, who left here with the 39th Battalion in the spring of 1915, was admitted to No. 11 Hospital, France, on Aug. 23rd, suffering from a slight wound in the foot. Sergt. Glew's relatives are in England. He had lived in Peterborough for a number of years and was employed as a pressman in several of the local newspaper offices.

Members of the Executive of the Great War Veterans' Association are reminded of the executive meeting in the club rooms to-night at 7.30 o'clock. A full attendance is requested.

A number of Peterborough soldiers invalided home from the front are included in the last contingent of wounded men which has reached Quebec The men will likely get home early next week. Some of them are returned for duty in Canada, and others for hospital treatment at Kingston.

SOLDIERS' NAMES ARE NOT COMING IN VERY FAST

A Last Urgent Call to the Relatives and Friends of Ashburnham Soldiers Overseas

The Ashburnham Patriotic League have advertised for a week for the names and addresses of all Ashburnham boys overseas, and to date very few names have been handed in. If the relatives and friends do not assist the Society by handing in the names at once their boys will be deprived of their presents as it will soon be too late to send them. The addresses must be in by Wednesday, October the third at the latest. They may be given to any member of the League or to Mrs. R. H. Parsons, convenor of Committee, 104 Douro street. Telephone 1316.

AN URGENT CALL.

Mrs. Graham, convenor of Knitting Committee, is making an urgent call to all who have wool out and socks on the way to make an effort to have them completed and returned as soon as possible, as they are needed for the Christmas boxes.

STRIKE IN ARGENTINE IS GENERAL

Canadian Press Despatch:

BUENOS AIRES, Sept. 29. —A general revolutionary strike was declared to-day by anarchistic workmen throughout all Argentine.

British Casualties 104,598

Canadian Press Despatch:

LONDON, Sept. 29.—British casualties reported during September total 104,598, as follows: Killed or died of wounds: Officers 636, men 18,302; wounded or missing, officers 2,151, men 83,509.

Technical and Industrial Night School Notes

1. The usual programme of studies, consisting of mathematics, electricity, draughting, dressmaking, Domestic science and millinery is to be enlarged.

2. The subjects to be added are: — Art, care and driving of automobiles. Special classes for apprentices.

3. Students should enroll on October 1st, 2nd and 3rd, in order to begin on week following.

4. For particulars in regard to other courses see the Principal at the school, Murray street.

AUCTIONEER.

Licensed Auctioneer for Victoria, Northumberland, Lindsay, and Peterborough. For terms and particulars apply P. Hawkins, R.R. 1, Reaboro. 'Phone 117 ring 2. 90d-57

BIG CRISIS EXPECTED IN RUSSIAN SITUATION

PTE. JOHN FAGAN, who enlisted in Peterborough with the 247th Battalion and went overseas with the 235th.

WANT THE FRANCHISE

Indian Chiefs From Various Reserves Will Meet at Chemong Lake

In order to discuss a number of grievances, of which the principal one is that they have not been given the franchise, the Chiefs from the majority of the Indian reserves in Ontario are to hold a conference at Chemong Indian Village on Tuesday of next week. Among the Chiefs who will be here are those from Walpole Island, Cape Crocker, Kettle Point, Christian Island, Georgina Island, Brantford, Rama, Alnwick, Rice Lake and other reserves.

The Government will probably be memorialized in an effort to secure the vote for the Indians of the province. They point out that while hundreds of Indians are overseas fighting for Canada, and while the Indians have contributed loyally to Red Cross and other funds, they are deprived of the franchise, while foreigners with a few years' residence in Canada as their only qualification, are given the privilege of voting.

The conference will be held on Tuesday and Wednesday and will be wound up with a big concert on Wednesday night.

Finance Committee Without Funds For A Gift Airplane

At Friday afternoon's meeting of the Finance committee an appeal from the Canadian Aviation Fund to donate an airplane costing $7,600 was referred back to the Council for further consideration. The treasury is bare and only by an overdraft could the airplane be provided. Ald. Dobbin remarked that the government should supply the war appliances, and Ald. Stratton stated that in view of the shortage of funds the committee could not recommend the expenditure entailed.

The tax collector's statement of the roll showed a balance on August 31st of $121,104.22, which Ald. Stratton observed was an indication of the city's prosperity. The second installment of the taxes are due shortly.

The Royal Agricultural school, whose office is in Montreal, sought a contribution to their free education of the sons of soldiers killed in the war. Twenty-five boys are already enrolled. This communication was received with the comment that it could wait till the sons of Quebec had done a little more to win the war.

Although women pretend to dislike flattery they invariably want their photographs retouched.

Result Will Make Kerensky Supreme Dictator or Completely Obliterate That Leader and His Government.

THE PREMIER'S ADDRESS

Canadian Press Despatch:

PETROGRAD, Sept. 29.—A big crisis is expected to-day at the Democratic Congress, and this crisis will, it is expected, bring about a decision which will make Kerensky supreme dictator, or completely obliterate that leader and his government, and decide whether Russia will continue in the war or not. Premier Kerenesky has taken the initiative and is facing coldly what may be the supreme test of power of his government.

At the very beginning of the Democratic Congress, called by Maximalists and the Council of Workmen's and Soldiers' delegates to question his power and perhaps to demand a new government, the Premier accepted the challenge. He told Congress that his regime had saved Russia in its darkest hours. The Government also indicated its policy of a firm continuation of the war, when Verkhovsky, the Minister of War, pledged the convention to final victory over Germany if discipline in the army was restored.

The General's reference to the return of discipline and his announcement that officers would be named by their superiors instead of elected by the soldiers was applauded only mildly, but his address as a whole evoked more cheers than did the Premier's. "I prevented it. I destroyed it. I was informed from the beginning of its existence," declared the Premier, regarding the revolt of General Kornioff.

A loud voice in the gallery, shouted: "You are the greatest mischief worker of the country.."

From a bedlam of hisses and applause, voices from the floor challenged the heckler to arise.

A private soldier in the back gallery arose and with folded arms across his brown blouse, stood calmly facing the torrent of hisses from supporters of Premier Kerenesky.

This was only one of the unusual scenes of the convention.

AN UNUSUAL SIGHT.

The convention was an unusual sight, the sombre colours and the clothes of peasants, workmen and private soldiers predominated. Here and there were brighter colours of uniforms of officers.

The section of General Verkhovsky's speech concerning the efforts of Germany to obtain peace at the expense of Russia provoked great applause.

"Our gallant allies," the War Minister said, "have replied to the dastardly offer by unconditionally rejecting it, believing, as I believe, that the Russian army will still bare its breast to free the Fatherland." The General said he would handle the army without gloves.

ARMY CHANGES.

General Verkhovsky repeated his announced programme of changing army commanders, educating troops along free revolutionary lines based on mutual trust between officers and men and disbanding of the useless hordes in the rear. The speech contained little comfort for the pacifists in the audience.

The War Minister is a young man about the age of Kerensky. He spoke in a low even voice and referred frequently to notes, gradually working up to the climax, when he declared in a ringing voice: "The war must be continued until with certainty we have achieved the peace desired by all, peace with freedom."

TO-DAY'S INDEX

Pages 1-4—Illustrated Section.
Page 5—Morning Bulletins.
Page 6—Serial Story.
Page 7—Woman's Page.
Page 8—General News.
Page 9—Daily Short Story.
Page 10—Life Sentence.
Page 11—War News.
Page 12—Editorial.
Page 13—Wonder Illusions by Carter.
Page 14—Opening Rally of Y.W.C.A.
Page 15—General News.
Pate 16—The Churches; Sunday Sermon.
Page 17—Sport Gossip.
Page 18—Local News.

HEAR THE **TROPHIES OF GRACE** GIVE THEIR EXPERIENCE OF A CENTURY IN PRISON TO-NIGHT AND TO-MORROW **THE S. A. TEMPLE**

Evening Examiner

Phones—Editorial 139, Business Office 188 Private Branch Exchange to all Departments.

The Paid Circulation of The Daily Examiner is Over **5300** COPIES DAILY

SWORN TO AND GUARANTEED

The Daily Examiner, published every lawful evening by The Peterborough Examiner, Limited, Office, 419 George St. The Weekly Examiner, published Thursday morning.
The subscription price of the Daily Examiner is $4.00 per annum; that of The Weekly, $1.50.
U. S. Representatives—Stockwell, Special Agency, People's Gas Bldg., Chicago, Tribune Bldg.—New York.
R. M. Glover, Managing Director.
Advertising rates on application.
R. M. Glover, Managing Director.

"Peterborough Presents Possibilities Unsurpassed."

SATURDAY, SEPT. 29, 1917

CHILDREN'S AID TAG DAY.

That splendid human society, the Children's Aid Society, will make its annual appeal to practical popular sympathy and help, on Saturday, October 6th.

This occasion will give an opportunity to everybody to help—to the millionaire class, to the widow's mite class. It will present a chance for giving, to those who can give much, without feeling the gift, and to those who may have to make sacrifices for even a small contribution. But every giver will feel it if his heart is in the right place, and if he realises the responsibility and appreciates the privilege of helping a truly noble work.

We must save our neglected, our ill-treated, our badly-reared children, in the interests of the safety of ourselves as members of society, and for the future good of the state. The Children's Aid Society, whose chief function is to rescue the perishing and preserve them for future usefulness in our citizenship, has justified its existence and established its claim upon the people of Peterborough city and county, and the province. Many of us of our own personal knowledge, know of many instances in which the Society has saved from moral and social wreck, and made useful members of society, children who, but for its beneficent agency, would certainly, apart from a miracle, have become criminals or social and moral castaways. All over the province we have wards of the Society who have gone forth as respectable and useful citizens, from happy foster homes, and made homes for themselves, a credit to Canadian citizenship. Hundreds of foster parents wouldn't take all the money in Canada for the little waif, who has woven himself or herself into their hearts through the medium of the Children's Aid Society.

In contemplating the beautiful results of its splendid salvage work we think not only of the good, honest virtuous citizens it has made out of waste material, but of the immense suffering, neglect, the starving, the beating and abuse it has spared innocent children—in God's sight, and good men and women's sight, as precious as their own cherished, well loved children.

A little article in another column of this issue shows how the work of the Society has not only immediate tangible, visible results, but an influence that bears fruit. From Somewhere in Flanders, a soldier writes to the Provincial Head of the Children's Aid Society, this striking testimony—

Sir, without your kindness and ability for helping young boys, who went astray, I would not have been a free man to-day, and able to hold up my head and say I am an honest man.

Isn't testimony like that worth a dollar in the Children's Aid Contribution Box next Saturday?

The Children's Aid Society has a special claim upon the public; for their contributions are its only source of financial sustenance. It has a special claim on those who desire a practical means of showing their gratitude for the safety and comfort of a happy, sheltering home for their own children.

It has a special claim upon those who believe in Him, who has more thought for the one stray lamb than for the ninety and nine safe in the fold.

Thousands of Canadian children face worse dangers than shrapnel in the field of war.

CIS-ANTLANTIC PRUSSIANISM.

Six years ago the Borden government, by prostitution of patriotism and mis-use of the flag, cajoled the voters of Canada into putting them into power. The success of that "move" has encouraged them to try to repeat the process. We are appealed to to give the Borden government a new lease of power because it presents itself as the only true representative of Canadian loyalty and patriotism. We must forget party in the interest of the return of a partizan government that has shown itself capable of committing great wrong to retain office.

With a little lack of faith in the sufficiency of the loyalty cry, the government to "make assurance doubly sure, and take a bond of"—fraud has devised an iniquitous franchise law, by which thousands of good Canadians are disfranchised—a monstrous act of high-handed "force." The government has declared the nationalization papers of certain foreign-born Canadians, a "scrap of paper"—in the view of the spokesmen of German autocracy.

All aliens of an origin traceable to an enemy country, are disfranchised, though for fifteen years they have been good, law-abiding Canadian citizens.

The only excuse for this high-handed outrage consists in the fact that the votes of these persons cannot be counted upon as sure for the Borden government; and the government takes no chances. It takes the thorough Prussian way, and deprives them of the rights of British citizens. These foreign-born Canadians came to Canada officially welcomed, if not materially assisted to come, to escape the Prussianized methods of old-world despotism, and enjoy the benefits of free British institutions. These men have been given nationalization papers containing the national guarantee of the exercise of certain rights and privileges. The law, defining the force of a certificate of nationalization, such as these foreign-born Canadians have been granted, passed thirty-six years ago, and confirmed in 1914, says:

"An alien to whom a certificate of naturalization is granted shall, within Canada, be entitled to all political and other rights, powers and privileges, and be subject to all obligations, to which a naturalized British subject is entitled or subject within Canada."

The parliamentary and deliberate enactment of a breach of this solemn pact is worse than Prussianism. Prussianism violated a solemn treaty, by right of force, not by a travesty of representative action—by an Act of Parliament, which in the case of Canada, was secured by true Prussian methods—the closure—force.

Germany "has the laugh" on its expatriated subjects, who left that country to escape Prussian despotism, but got a taste of despotic methods and breach of faith in a country that hypocritically, in effect, plumes itself on its democratic freedom, and poses as a home and haven for the oppressed.

Another important result of this government breach of faith, is the tendency to emphasize racial feeling and intensify separatist tendencies. Six years ago we were told that a little more freedom of trade was treason, was separatism. Here we have encouraged and developed domestic separatism, and another problem of race friction and antagonism created. The West is pushed away from the rest of Canada, as has been done in a part of the East.

The aim of true statesmanship is to unify and harmonize the foreign elements of our population, which our need of citizens has made nearly equal in numbers with the native and British-born. The Borden government, by its disfranchising legislation, has fashioned the wedge of separation, and is driving it home in the interest of serving party advantage. In the same interest, it has encouraged and fostered a disintegrating element in Eastern Canada and helped intensify the separating tendency of Nationalism.

It serves its party end, in one case by rewarding with office a declared disloyal element; in the other case it plays at once the separatist and party game by disfranchising the western Canadians of foreign birth. If anybody in Canada deserves disfranchising it is Bourassa and his brood, who have done more to hinder Canadian discharge of war duty than all the foreign-born Canadians in the country.

Russia has been disappointing, but there's comfort in the thought that worse things would have come but for the revolution that apparently puts Russia out of the fight.

Notable Changes in Prices During The Past Week

The following comment on the market situation, as regards foodstuffs, will appear in Canadian Grocer this week:

The Markets at a Glance.

In no line of grocers' supplies has there been any very notable changes during the past week. The season is usually considered a dull one by the trade, and certainly it has given no sensational demonstrations during the past week. Changes there have been, but these have been of a limited character. Rice has shown a stronger feeling, and is showing advances on practically all markets, and tapioca is quoted as very scarce. Peanuts, too, are scarce, and have advanced two cents. The report of the canning situation is far from satisfactory. Beans, the latest commodity to be reported, are only a 12 1-2 per cent. pack, which will leave large margins in all orders. Tomato and corn prospects are far from encouraging, while fruits also are not expected to come near a full pack. Coffee shows an easier feeling on the primary markets, but this feeling is more or less offset by increasing freight rates, so that little decline in prices is to be expected. Tea on the other hand is decidedly stronger, and might show an advance at almost any time.

Hogs showed an advance during the week, as did butter; indeed the market for this commodity is extremely strong, though from just what source the demand springs, the trade has not been able to fathom. Eggs have been plentiful during the week, and consequently there has been no change in price. The general feeling, however, is that an advance is probable, and that in the not very distant future. Honey has advanced in price, and the end of the advances is not yet in sight. The supply is exceedingly short and the demand more than ordinarily good.

Potatoes during the week have been in good supply and ranged much lower, and will probably go ower still. Fruit has been plentiful during the week, especially in the softer fruits.

Fish has been scarce with a tendency to stronger prices, though halibut is the only variety that actually shows an advance. Business during the week in all lines has been reported uniformly good.

CAST IRON SHELLS EFFECTIVE

BOSTON, Mass., Sept. 28.—The superior effect of cast iron shells in attacking earthworks and the low cost af manufacture was pointed out by Edgar A Custer, a consulting engineer of Philadelphia, speaking before the delegates of the American Foundrymen's Association, in session here.

STEWART LYON'S WORK AS WAR CORRESPONDENT

(Special Correspondence to the Evening Telegram From DOUGLAS S. ROBERTSON)

LONDON, Sept. 11.—Up where the guns are roaring, along the Canadian front, one may chance to see, as did the writer, a short, stocky, middle-aged man dressed in officer's uniform sans stars or badges. This man, whose voice proclaims his Scottish nativity, is Stewart Lyon, resident representative of the Canadian Press at the front.

Familiar Figure to Troops.

Old friends in Toronto would scarcely recognize in this bronzed man in khaki the whilom editor of The Toronto Globe. Life on the edge of war has taken off any surplus flesh. Hard and continuous tramping in all kinds of weather has toughened his muscles. To-day no fitter man of his age exists throughout the Canadian forces.

Lyon's industry amazes even the soldiers. He is indefatigable in his search for news. With a newspaperman's instinct he insists upon eye-witnessing, and, whenever humanly possible, Lyon is on the spot himself. Indeed, Canada's representative has been present at every Canadian fight of the least importance since he crossed to France eight months ago.

Provided Transportation.

The Telegram's correspondent met Mr. Lyon last May, and journeyed with him towards the trenches en automobile until danger from shell fire forbade farther passage of the motor. (For long Mr. Lyon had no car, and had to tramp even along the roads.) Then, jumping out and insisting upon helping me with my much too superfluous baggage (a brace of heavy suit cases is no equipment for a holiday on the battlefield), he started off at leisurely pace across the shell-moled plain to guide me to a General's invisible subterranean bungalow.

In Danger.

Just as the moment, right overhead, a Boche plane was frantically essaying to dodge our anti-craft shells, whose spent brazen noses were dropping earthward with alarming screech. Not far away Hun heavy shells were "crumping" upon what the deluded German gentleman in the air had signalled their artillery as targets. But Lyon paid little attention to it all, merely adjusting his shrapnel helmet and relating a pleasant little yarn of how one of such shell noses had driven clear through a man's helmet, right through his body, and then several feet into the ground.

Strange Contrasts.

Cached in artillery observation posts, hiding in shell holes with gas-masked muffled face, up in trench dugouts awaiting a raid or bigger operation, traversing the battlefield at all hours of day and night, risking shells and sniper's shots, from one of which latter he had a pretty close call, they say, soon after arriving, Stewart Lyon has been always on the job, and his rambles take him into queer places.

Some days he dines on bully beef and broken bread in hot corners of the trenches, others he sits at the mess of some General in the stately dining-room of an ancient chateau. Strange beds he encounters, too, in his peregrinations. It may be that he dozes in a dugout fifty yards from the enemy front line, or perhaps he will repose in a bunk in the Egyptian darkness and fustiness of a cavern forty feet under the ground. Another night he may stretch out in a bell tent or slumber soundly in an ancient canopied four-poster, old as the nobleman's erstwhile country seat, in one of whose tapestried chambers it stands. Lyon has had many adventures and not a few close calls, though never a word of himself do his despatches contain.

Can't Mention Names.

Some very unfair complaints have been made by people at home that Mr. Lyon was omitting names and places from his despatches. Surely the critics must have been ignorant of the rigid rules which govern all correspondence from pressmen at the front. Every line must be submitted to the military censor at General Headquarters. Regulations, for excellent reasons, forbid the publication of names and places. Mention of such things would be promptly conveyed from the Canadian papers, perhaps even cabled across the Atlantic to Germany. Mention of seemingly trivial matters has been proved to have furnished the Germans with valuable intelligence.

Mr. Lyon labours under other disabilities. For while the British correspondents, distinguished writers, are backed by the wealth of the World's greatest papers and news associations, Mr. Lyon is employed by a less opulent press and must necessarily keep close check upon his verbiage. Every word he cables costs 7 cents. Consequently the descriptive stuff, so useful an embellishment of bare facts, devoid of the interest of names, he cannot much afford to indulge in. Mail stories are out of the question. Letters conveyed by special courier reach the London papers in a few hours, but such news is stale two weeks and more ere it reaches Canada.

Sorry to Lose Him.

It is reported that Mr. Lyon has asked to be relieved of his post. Eight months' campaign, hard as any soldiers's, has been his lot—and he is fifty-one. The Canadian army will be sorry to lose him—this rugged Scots-Canadian with the burr in his speech, a welcome visitor to any mess. Many a story will be have to relate in the editorial rooms when he returns to Canada, happy in the knowledge of work well done in the face of daily hardship, danger and difficulty.

A Dominion Express Money Order for Five Dollars costs three cents.

LOST

LOST—BETWEEN AUBURN AND 650 CONcession street, a brooch valued as a keepsake. Return same to above address. Reward. 3d-75-6379

LOST—LEATHER WALLET LAST THURSday, Sept 20th; cheques and papers. Finder please leave at White House, Mr. D. H. Moore. Reward. 3d-75-6390

LOST—WILL THE PARTY WHO PICKED up the navy blue hand bag, containing money and calling cards with owner's name, in the reading room of the Library, return same to Examiner and avoid further trouble. 2d-74-6416

LOST—BETWEEN DE LAVAL CO., and Hart Ave., Patterson St., at noon to-day (Saturday), a five dollar bill, by working boy. Will finder please leave it at the Examiner Office or De Laval Office. 1d-75-6460

W. C. AUSTIN'S LIST

The demand for houses has been so great, and so many people are wanting houses, that we have been fortunate enough to secure a considerable number of small houses which we are prepared to sell on very easy terms to those who must buy. We mention only a few of them here:

Brick House, Landsdowne street, 3 bedrooms and bath—$2,000. $200 down, balance easy.

Brick House, Smith street, 2 bedrooms, 3-piece bath room—$1650.

Three Frame Houses, Lansdowne street—$1550 each.

Two Houses, Edinburgh street—$1200 each. One has stable.

Nice Brick House, Downie street, near London—$2100. 3 bedrooms and bath.

Frame House on Prince street, near George—$1700.

Brick House, Perry street, 7 rooms and garden—$1700.

Two Brick Houses, Chamberlain street, all conveniences; 3 bedrooms—$1900.

Double House, College street—$2600. A very cheap property.

Double House, Waterford street. Will sell either side at $2550.

We have houses from $1200 up to $15,000 each.

COUPLE OF GOOD FARMS FOR SALE.

Have a good Grocery in the North End for rental; also Bakery, Store and House, which we will rent together.

If you need a house, 'phone me—or call at my office, 126 Hunter street, opposite Munro House. Open 7 to 9—Saturday nights.

W. C. AUSTIN

Phone Office 242 House 210

WANTED

Experienced Machine Operators on Boring and Nose Boring, also Laborers. Apply Mr Rogers, Munitions & Metal Products, Ltd.

AGENTS WANTED

$100 MADE BEFORE CHRISTMAS. Ladies or gentlemen, simply by devoting spare time when convenient, day or evening, showing Free Sample Book of Private Christmas Cards to friends and acquaintances. Write Manufacturers, Dept. A. A., 35 Church Street, Toronto. dtf-59-5647

SITUATIONS VACANT

AN INTELLIGENT PERSON MAY EARN $100 monthly corresponding for newspapers; $40 to $60 monthly in spare time. Send for particulars. National Press Bureau, Room 3502, Buffalo, N.Y., U.S.A. e-122-6mos-5404

FOR RENT

TO RENT—LARGE FLAT WITH BRIGHT sunny rooms, all conveniences. Apply 326 Charlotte. 26d-71-6324

TO RENT—A GOOD HOUSE WITH THE conveniences, north, central, on car line, nice yard; also stable if needed. Apply 183 Antrim street. 6d-71-6395

TO RENT—ON EASY TERMS A FIRST class grocery business with or without dwelling. Owing to ill health forced to give up. Possession October 1st. Apply 656 Roger street. 'Phone 653. 6d-70-6300

FOR RENT—NO. 321 WATER STREET, suitable for store or office, immediate possession. Apply 437 George street. dtf-86

TO RENT—WAREROOMS IN GRAND CENtral Building, formerly occupied by Mr. John Edgar, immediate possession. Apply 437 George Street.

TO RENT—TWO FURNISHED rooms with refined family, gentleman only. Apply Box 6454 Examiner. 3d-75-6454

TO RENT—FURNISHED HOUSE, all conveniences, possession at once or to suit tenant. Apply evenings 7 to 9 p.m. 506 Bolivar street. 3d.74-6427

TO RENT — FRONT BEDROOM, suitable for two gentlemen. Central. Apply Examiner for address. 1d-75-6448

FOR RENT, FURNISHED HOUSE modern conveniences, centrally located. Apply Examiner for address. d-75-6458

TO RENT — CHIEF HOWARD'S residence, immediate possession. Apply J. J. Turner and Sons. 3d-75-6459

TO RENT—MODERN FURNISHed house, central. Will rent whole or part reasonable. Terms to right party. Apply Box 6433. 3d-75-6433

HELP WANTED—MALE

WANTED—STRONG BOY. APPLY HOOper's Bakery. 3d-75-6392

WANTED—A CARPENTER FOR SEVERAL small jobs. Apply Feinberg's Shoe Store, 283 George street. 2d-74-6424

WANTED—FIRST CLASS CARPENTERS. Apply to Mr. A. Wilson, over Bank of Nova Scotia or 'phone 1155. dtf-65-5960

BUSHMEN WANTED FOR SCHERODER Lumber Co., 50 miles back of Parry Sound. Apply Giles Stone, 613 Bethune, or James Ludgate, Parry Sound. 6d-72-6305

$5. PRIVATE CHRISTMAS CARD SAMPLE Book free on promise to canvass. Agents making five to ten dollars daily. Carriage prepaid. Garreteon Company, Brantford, Ontario. 12d-68-6218

WANTED—GOOD MAN FOR CITY AND country, selling useful article to house and stores. Good returns. Write Bruce Duguid, 85 Wilson Avenue, Toronto. 6d-74-6421

WANTED—MARRIED MAN, WITH good hand writing and mechanical turn of mind, can secure a permanent position as clerk in Drafting Department, Can. Gen. Electric Co. 3d-75-6436

WANTED—PLUMBERS AND HELPers. — G. W. A. Brenton, 99 Hunter. 3d-75-6435

WANTED — LABOURERS AT the Snowden House Monday morning, excavating and concrete work. Wages 35c per hour. Ten-hour day. H. Shurter, Contractor. 1d-75-6443

WANTED

WANTED—TWO YOUNG GIRL ROOMERS, with or without board. Apply Examiner for address. 3d-75-6396

WANTED—A COOK OR STRONG GIRL TO help with cooking. Apply Mrs. Perry, American Hotel. 3d-75-6393

WANTED—ROOM AND BOARD FOR MAN and wife, private family preferred; must be first class and within short distance of Quaker Oats. Apply Box 6368 Examiner. 3d-75-6368

BOOKKEEPER WANTED AT ONCE—state experience and salary expected. Apply Box 6344 Examiner. 6d-72-6344

WANTED FOR LIGHT HOUSEKEEPING—two or three furnished rooms, in good locality, use of piano and telephone if possible. Apply Box 6403 Examiner. 6d-74-6403

WANTED—OLD FALSE TEETH; DON'T matter if broken, I pay $2 to $15 per set. Send by parcel post and receive check by return mail F. TERL, 405 N. Wolfe St., Baltimore, Md. 6d-71-6314

WANTED—ROOMERS AND BOARDers. Apply 382 Stewart street. 3d-74-6426

WANTED TO RENT—THREE FURnished rooms for light housekeeping, three adults will find own house-linen, china, etc, south end preferred. Apply Box 6428 Examiner Office. 3d-74-6428

WANTED—YOUNG GENTLEMAN wants room, no board, central to George street. Apply Examiner for address. 3d-75-6457

WANTED—GENTLEMAN COMing to work in Peterborough would like to live with a private family as paying guest. No other boarders if possible. Please address with full particulars to Box 6432 Examiner. 1d-75-6432

WANTED

Fur Finishers and Girl Apprentice. WM. LECH & SONS, 410 George Street. 3d-73.

Ford Truck

Suitable for Grocer or Butcher.

BANKS' Garage

212-216 Charlotte Street - Peterboro.

An Exceptional Opportunity to Buy a Home

Seven roomed red brick house, two verandahs; conveniences, fine locality, good lot, 40 ft. front. If sold quickly can be purchased for $2,200. This is one of the best that has been offered this year. See it without delay. H. J. McCANNON, Real Estate Agent, 140 Simcoe street. 'Phones 749 and 772.

FOR SALE

FOR SALE—CABINET PHONOGRAPH. A bargain. Apply 689 Water street. 3d-74-6399

FOR SALE—BABY'S WICKER CARRIAGE, white. Apply 65 McDonnel street. 3d-75-6369

FOR SALE—ONE JERSEY COW, ONE HEIfer calf. Apply W. B. Anderson, Crawford's Grove. 'Phone 544 R3. 6d-70-6274

FOR SALE—NEW BRICK HOUSE, PARK street, near factories, $300 down, $25 per month buys at once. W. J. Hancock, 494 George. 3d-75-6394

FOR SALE—ONE SMALL CASH REGISter; one show case, nearly new; two small counter scales. Apply 242 Charlotte street. 3d-73-6397

FOR SALE—50 ACRE FARM, 3 MILES from city, near school, $2,500 buys $400 down, balance on terms to suit. W. J. Hancock, 494 George. 3d-75-6396

PIGS FOR SALE—12 TAMWORTH BREED, 3 months old; 10 Yorkshire breed 2 months old, on the Burleigh Ranch. Apply R. C. Strickland, Managing Director. 5d-71-dw-399-6315

FARM FOR SALE—ONE HUNDRED ACRE farm, Lot 21, Con. 9, township Otonabee, ninety-five acres cleared fit for cultivation, five acres of maple bush, comfortable buildings. This is a first-class farm. Terms to suit purchaser. Apply to William Fitzgerald, R. D. No. 8 Peterborough. 12d-64-6098

FOR SALE—34 ACRES, ONE MILE FROM Peterborough, good buildings; also 8 acres. Apply G. A. Gillespie, Creamery, Aylmer street. 19d-67-5878

FOR SALE—EIGHT ROOMED SOLID brick house. Apply to owner, 709 Harvey street. 21d-55-5954

FOR SALE—2½ STOREY NEW WHITE brick house, 32 x 28, situated in a very choice locality, house contains 7 rooms, and all modern improvements. Lot has 100 feet frontage by a depth of 223 feet, affording a good garden, with assorted berry bushes. First class garden land. Call and inspect this property which is for sale at a very low price. Apply 459 Roger street, city. 3d-s-3w-58-6064

FOR SALE OR TO RENT—GOOD comfortable home (house and garage). No. 297 Boswell Ave. Apply Chas. Huffman, 365 Mark. 'Phone 1886 or 1235. 3d-75-6455

MILL WOOD FOR SALE—WE are prepared for the next 60 days to sell and deliver to any part of the city, good dry 4 ft. mill wood at $6.00 per cord. 128 cubic feet. Cash with order. Estate of A. McDonald. 4d-95-6461

HELP WANTED—Female

UPSTAIR GIRL WANTED AT ONCE. Apply the White House. 3d-73-6360

MAID WANTED AT ONCE—APPLY 296 Stewart street. 3d-74-6406

WANTED—GIRL TO SERVE IN ICE cream parlor and candy counter, good pay. Apply 331 George street. 3d-73-6394

ASSISTANT HOUSEKEEPER WANTED. Apply Mrs. J. T. Donaghue, 241 Rubidge. 3d-73-6395

WANTED—SMART GIRL AS STENOGRApher. Apply by letter, stating qualifications, etc., to Mr. Lawrence, The De Laval Co., Ltd., City. 3d-72-6387

WANTED—GOOD GENERAL MAID FOR family of two, middle aged woman preferred, good wages. Apply evenings, 545 Reid. 3d-74-6409

$20. ANY LADY CAN EARN IT weekly by showing magnificent Private Christmas Card Sample Book. Outfit free on promise to work. Bradley, Limited, Brantford Ont. 12d-75-6453

FOUND

FOUND—A CHAIR AND SEVERAL OTHer articles were left at 163 Murray St. Owner may have same by paying for this advertisement. 3d-74-6404

BUSINESS CHANCES

I WILL ASSIST YOU TO INCORPORATE A LIMITED COMPANY, or to secure money to commence or enlarge a good business, or finance a clever invention or secure a safe loan or transact any important business. Write or call A. G Robertson, 34 Victoria street, Toronto.

Wanted—Live Hens

Highest Prices Paid.

S. COHEN, 189 Charlotte

Phone 1369 28d-57

A little kerosene is good for white enameled woodwork. After washing the woodwork in the usual way, put a little kerosene on a cloth and rub over the woodwork.

The white knit sweater will clean easily in the following way: Put into a flour bag equal parts of flour and salt, then put the sweater in and shake well. No ironing will be necessary after the process.

FOR SALE OR TO RENT

100 acres of first class land, situated about 8 miles from Peterborough. Has a comfortable frame house and frame barn, under which a new foundation has been recently built. The farm is well watered and fenced and possession of same may be had on or before March 1st, 1917. Plowing possession any time.

150 acres of choice farm land, in the Township of Smith, 125 acres under cultivation and the balance pasture and wood. The buildings on this farm are first class, there being a good brick house, a frame barn 86 x 45 feet, with cement floors and good stabling accommodation. Well watered, and fenced. Plowing possession at once.

We have also a large list of good farms for sale, in whichever Township you require and would be pleased to have you call and inspect them.

We have a good list of park lots, ranging from 5 to 20 acres for sale. Kindly call and we will drive you to inspect any of the above if you are interested in securing a place.

J. T. O'CONNELL & CO., 136 Hunter Street, City.
Office 'phone 376. House 'phone 1359.

TENDERS FOR FRAME BARNS

Sealed tenders addressed to the undersigned and marked tenders for barns will be received up to and including October the Fifth, 1917, for the purchase of three frame barns in sections of one barn, as follows: Barn No. one is the south section; barn No. two is the section immediately north of No. one, and barn No. three is the wing to the west of No. two.

These barns are situated on the farm known as the old Kinkaid farm, in North Monaghan, just south of the City of Peterborough. The barns are large and the timber of superior quality.

The highest or any tender not necessarily accepted.

M. H. QUINLAN
372 Water Street, Peterborough

The farms comprising three hundred and sixty acres of excellent garden land are also offered for sale at very reasonable prices and in sections small enough to suit any purchaser or as a whole.

For particulars see

M. H. QUINLAN
372 Water Street, Peterborough

SOCIETIES

CHILDREN'S AID SOCIETY, of Peterborough City and County
Children for Adoption.
For the care of neglected and ill-treated children.
G. W. POWELL,
Assistant Secretary and Inspector
588 George Street.
'Phone 1044 Office Hours 3 to 6 p.m.

LUMBER

BUILDERS' MATERIALS of all kinds. Shingles, Scantlings, Joist and Bill Stuff, Mouldings, Casings, Base and all kinds of Finish. Boxes and Box Shooks, Slabs and Mill Wood.

Alf. McDonald Estate
POINT ST. CHARLES MILL

Barbeau's Cartage

All kinds of Moving and Carting by careful and experienced men. A Lorry and a Piano Wagon has been added to our equipment which will enable us to give better service than ever to our Patrons. Satisfaction Guaranteed. We have just added a new furniture van. Largest in the city. Household effects moved with care.

A. BARBEAU,
PHONE 1017 112 AYLMER ST

DeLAVAL
Agent, W. J. COX
183 Lock St.
Phone 1397
Also Agent for
Separators
Engines
and Silos
John Goodison Thresher Co., Sarnia

You may be deceived
some day by an imitation of
"SALADA"
B114

and possibly you will not detect this imitation until the tea-pot reveals it. Demand always the genuine "Salada" in the sealed aluminum packet, and see that you get it, if you want that unique flavour of fresh, clean leaves properly prepared and packed.

WAR MENUS

How to Save Wheat, Beef and Bacon for the men at the front. Issued from the Office of the Food Controller for Canada.

MENU FOR MONDAY.

Breakfast.

Oatmeal Porridge.
Liver and Bacon with Potato Cakes
Toast.
Tea or Coffee Milk Sugar

Luncheon.

Corn Soup Bread Potato Salad
Baked Apples Oatmeal Cookies
Tea Milk Sugar

Dinner.

Mutton Stew Carrots
Boiled Potatoes Graham Bread
Cottage Pudding with Caramel Sauce

The recipes for Potato Cakes and Cottage Pudding, mentioned above, are as follows:

Potato Cakes—

Into a cup of mashed potatoes, beat one egg. Season with salt and pepper. Shape into small cakes, and roll in finely sifted oatmeal or cornmeal. Put hot beef dripping into the frying pan. Brown on one side, turn and brown on the other.

Cottage Pudding—

4 level tablespoons of butter.
1-2 cup sugar.
1 egg.
1 cup milk.
2 1-4 level cups sifted flour.
4 tablespoons baking powder.
1-2 teaspoon salt.
Mix as for butter cake mixture.

(Recipes by Domestic Science Experts of the Food Controller's Office.)

"Your Car's Burnt Up!"

Shake hands with yourself if you have one of our policies with liberal features.

Costs little for ample protection.

See about it to-day. Drive around to our agent.

LONDON MUTUAL FIRE INSURANCE COMPANY, Ltd.
Davis Thompson Co., Agents Peterborough.

WONDERFUL ILLUSIONS BY THE GREAT CARTER

Thrilling and Mystifying Programme Given by Magician at the Grand—A Real Live Lion Is the Centre Figure in One Episode.

REPEATED TO-NIGHT

Carter, billed as "the great magician" proved the title not a misnomer by his wonderful illusions and tricks at the Grand Opera House last night when his varied programme amused and thrilled a large audience. Some of his feats are amusing, some of them mysterious, but all are clever and last night's audience left the theatre completely baffled as to how they were performed. No smoother worker in his line has been seen at the Grand than the same Carter and a capacity house should be on hand to-night when he makes his final appearance here.

His programme opens with a bouquet of mysterious, clever card tricks and optical illusions that bewilder the audience. One of these may be described as illustrative of the other. Handing an ordinary playing card to a gentleman in the audience Carter asked him to tear it up, but to retain one corner of the card. The fragments were placed in a pistol and Carter fired at a hat resting on a table on the stage. Instantaneously the card appeared tacked to the hat, complete, except for the piece held by the gentleman in the audience.

The exhaustible bottle proved very amusing. From it Carter poured water, ginger ale and other beverages as they were asked for by the audience. Then breaking the bottle a guinea pig was uncovered with a ring borrowed from a lady in the audience tied around its neck. Apparently wrapping the guinea pig up in a piece of paper Carter asked the lady to accept it as a souvenir and on her refusal opened the paper and his piglet was gone leaving in his place a handsome bouquet.

Another novel feat consisted of the firing of a pistol at a young lady assistant who instantly vanished from sight as the report of the pistol was heard.

Corrine Carter gave an interesting exhibition of thought transference on mental telepathy which mystified the audience. Blindfolded on the stage she instantly described different articles produced by people throughout the theatre, read addresses on envelopes and similar feats. The audience was requested to write questions on a piece of paper and return the paper to their pockets. The mind reader announced the questions in rapid succession. Several in the audience seemed to be worried about conscription and were told it was coming soon. Another wanted to know who was going to win the world's series and Chicago was given as the probable choice. A young lady who wanted to know where she would be two years from now was informed that she would be in Peterborough; that she would be married in a year and that in two years she would be singing lullabies.

One of the cleverest illusions of the night was the personation by Carter of the great Chinese magicians in which a huge bowl of water weighing one hundred and sixteen pounds was mysteriously produced from the thin air.

The programme was brought to a climax with a spectacular elusion "The Beauty of the Lion," in which a huge lion was a centre figure. The story is shown in pantomine and ends with the placing of the heroine of the action in the lion's cage. As the maiden screams the lion vanishes and Carter himself appears. The effect is a thrilling one and a fitting climax of an unusual programme.

U-BOATS CAUSE SUFFERINGS IN BELGIUM

The situation in Belgium has since early summer undergone a drastic change owing to the lack of shipping facilities because of the depredation of the German submarines. Food can no longer be shipped into Belgium in the same quantities as hitherto.

Furthermore, the cost of providing a daily ration for the Belgian population is now borne by the Belgian government with funds generously loaned at first by the British and French governments and now by the United States government.

This provides each dependent in Belgium with a minimum ration to keep body and soul together—a bowl of soup and a slice of bread per day.

The Belgium Relief Fund in Canada is, therefore, not called upon now to assist in the feeding of the general population, and is free to devote its energies to the dire needs of the little children who are obviously unable to subsist on such a meagre ration, with the consequences that tuberculosis, rickets and other ailments due to under-feeding, are exceedingly prevalent. Public contributions to the Belgian cause are now being sent to Holland for the alleviation of suffering by a special feeding of little children.

Another phase of the situation as regards children, is shown by Mr. Hoover, the head of the American Commission, who says that the difficulty in imports due to the U-boats, will now of necessity be supplied by encroaching upon the country's stock of milk cattle which had been reserved to maintain the supply of fresh milk for the children. It is needless to elaborate on this point to mothers of growing children.

Connor's "Sky Pilot" Dramatized

Stage Version of Popular Novel said to have Retained its Spiritual Force and Beauty.

Popular as Ralph Connor's "The Sky Pilot" and "Black Rock" are, the two novels having sold more than two million copies, the play which has been adapted from them by Frank Mandel and George H. Brennan seems destined to enjoy equal public favor. The adapters are reported to have been successful in transferring to the stage some of the most striking situations and characters in these two stories. Many familiar Ralph Connor creations appear in the play: The Pilot, The Duke, Broncho Bill, Gwen, Mrs. Mavor, her husband, Bruce, Ponka, the Indian woman, Hi Kendall, and even Gwen's pony, a highly intelligent animal who is trained to understand nearly everything.

A critic writing in "The Outlook" concerning "The Sky Pilot," declared that it was "real life, virile, true, tender, humorous, pathetic, spiritual and wholesome." The literary essence and spiritual force and beauty of the Canadian novelist's romances are said to be retained in the play. The Pilot moves through the drama in a mysterious atmosphere, bestowing kindness and good cheer. It is said to be a red-blooded drama tingling with thrills and suspense, full of wholesome comedy, and with striking scenic and lighting effects.

Speaking of the performance at The Royal Alexander Theatre, Toronto, the Press says:

"A play full of tense interest, with strong melodramatic moments." —Globe.

"A sensational drama."—World.

"Has dramatic qualities that are gripping."—Mail and Empire.

"The Sky Pilot" will be presented at the Grand, Thanksgiving Day, Monday, October 8th, with a Matinee at 2.30, with a cast of stellar quality including Brandon Tynan, Regina Wallace, Ernest Anderson, Harry D. Southard, Eddie Heron, Louis Leon Hall, Elsa Frederic, Isabelle Winlocke, Edwin Caldwell, Joseph Lawrence, Thomas Wall and Edward Broadley.

CANADA GETS SETTLERS.

Large Movement of Immigrants to the West from the U. S.

OTTAWA, Sept. 27.—The movement of settlers from the United States to the Canadian West continues o be of considerable volume, according to the Immigration Department. The large majority of those who seek homes in Canada are well-to-do farmers above the military age with children too young to be affected by the conscription law. Since the United States came into the war, there has been an increased rather than a decreased movement in the direction of Canada. Previously there existed a natural disinclination on the part of many people to go to a country at war.

PAIN? NOT A BIT! LIFT YOUR CORNS OR CALLUSES OFF

No humbug! Apply few drops then just lift them away with fingers.

This new drug is an ether compound discovered by a Cincinnati chemist. It is called freezone, and can now be obtained in tiny bottles as here shown at very little cost from any drug store. Just ask for freezone. Apply a drop or two directly upon a tender corn or callus and instantly the soreness disappears. Shortly you will find the corn or callus so loose that you can lift it off, root and all, with the fingers.

Not a twinge of pain, soreness or irritation; not even the slightest smarting, either when applying freezone or afterwards.

This drug doesn't eat up the corn or callus, but shrivels them so they loosen and come right out. It is no humbug! It works like a charm. For a few cents you can get rid of every hard corn, soft corn or corn between the toes, as well as painful calluses on bottom of your feet. It never disappoints and never burns, bites or inflames. Genuine freezone is sold only in these small bottles packed in a little sealed wood case, bearing a yellow wrapper. Beware of imitations.

If You Want Evidence

That Hemorrhoids, or Piles, Can Be Completely Cured—Read These Letters—Both Are Sworn Statements.

Toronto, Ont., Sept. 29.—Next to personal experience the sworn statements of reliable people is the strongest evidence obtainable. If you have any doubt that Dr. Chase's Ointment will positively and completely cure piles, these letters should convince you.

Mr. Samuel Parker, fruit grower, Grimsby, Ont., has made the following declaration before Mr. W. W. Kidd, Notary Public of the same place: "I do solemnly declare that I was troubled with bleeding piles and was advised to go to the hospital to have an operation performed. My wife said 'No, get a box of Dr. Chase's Ointment.' I did so and have used it according to directions while living in Manitoba and obtained a complete cure, for I have never been troubled with piles since. I am now seventy years of age and want to recommend Dr. Chase's Ointment to all sufferers from piles. My wife has used it for itching skin and obtained complete cure."

Mr. Donald M. Campbell, Campbell's Mountain, N.S., writes: "I have used Dr. Chase's Ointment with great success for hemorrhoids or piles of fifteen years' standing. After trying all kinds of so-called pile cures, three boxes of Dr. Chase's Ointment gave me a complete cure. I have also used Dr. Chase's Kidney-Liver Pills, and there are no others so good. You may use this letter, if you wish, for the benefit of others who may suffer as I did."

Sworn before me, Murdoch Gordon Campbell, J.P., in the County and for Inverness County.

If you would like to try Dr. Chase's Ointment at our expense, send a two-cent stamp to pay postage and we shall mail you a sample box free. Full size box 60 cents, at all dealers, or Edmanson, Bates & Co., Limited, Toronto.

A BUILDER OF HEALTH.

Nothing can be of greater assistance in building up the system than Dr. Chase's Nerve Food, for this food-cure forms new, rich blood, and nourishes and restores the feeble, wasted nerve cells. Gradually and naturally the body and mind regain vigor and energy, and you feel again the joy of living which comes only to people in good health.

CARLOAD
JUST ARRIVED
Peaches
PLUMS
TOMATOES
LOWEST PRICES THIS SEASON
DOUROS & GETTAS
376 George St. PHONES 18-8-10

COMING! COMING!!
Professor Dorenwend
of the Dorenwend Co. of Toronto, Limited.

The Greatest Hair Goods Artists of America will be at **Peterboro, Empress Hotel, Saturday, Oct. 13th.** With ladies' and gents' hair goods such as hair switches, braids, transformations, self-dressers, water waves, pompadours, curly fringes, pin curls, etc. Also Gentlemen's hair toupees and wigs the most natural and lasting for which the name of Dorenwend stands world renowned. These hair goods styles should be seen by all afflicted with loss of hair, they impart a younger and refined expression to the face, and are a protection to the health. Thousands wear his styles why not you. **Private Demonstration Free in Showroom, will be at**

Peterboro, Empress Hotel, Saturday, Oct. 13th

What Did Little Mary Plant?

TELL US AND
Win a Motor Car, Piano, Pony Bicycle, Phonograph
Range, Watch, Sewing Machine Etc., Etc., Etc., Etc.

What vegetables do these pictures represent?

Little Mary did National Service Work this year—had her own garden. What did she plant in it? The pictures tell you! Put your wits to work, and make out the secrets of the pictures! Those who send us correct or near correct, answers qualify for these

BIG PRIZES

1st prize—1918 Chevrolet Touring Car, completely equiped—Electric self-starter, electric lights, speedometer, etc.; value $750
2nd prize—Sweet-toned Ennis Piano; value $350
3rd prize—Lovable Shetland Pony and Cart; value $100
4th prize—Gilson Gas Engine (or cash)
5th prize—Famous Clare Bros. High Oven Range (or cash)
6th prize—Singer Sewing Machine (or cash)
7th prize—Standard Cream Separator.
8th prize—Hoosier Beauty Kitchen Cabinet (or cash)
9th prize—High Grade Bicycle (or cash)

And 41 other desirable prizes, including Waltham Watches, 1900 Washing Machine, Rogers's Silverplate, Cedar Chest, Phonograph, Sporting Rifle, Gold Brooches and Signet Rings, Kodak, etc., etc. (Cash may be chosen, if preferred).

NO MONEY REQUIRED TO ENTER

YOU do not have to pay a cent, or buy anything, to enter this interesting contest, and to qualify for one of the Big Prizes. All you have to do is to send in your answers. Then you will be promptly told how correctly you have solved the pictures and whether you have qualified for an opportunity to win the Big Prizes (full list on request). Also you will receive post free a copy of "RURAL CANADA for Women," the new magazine for women, and will be asked to show your copy to some of your rural friends or neighbours, to make them acquainted with it and interested in it.

The Prizes will be awarded to the duly qualified contestants whose entries have the greatest number of correct or nearly correct, names, which are considered by the judges to be the neatest and best written, proper spelling, punctuation, etc.

The Competion is open to all persons over 10 years of age—men and women, boys and girls. All members of a family or household may compete, but not more than one prize will be awarded any family or household.

So send along your entry, and try for one of the 50 Big Prizes. YOU may win the $750 car or the piano, or the pony.

1ST PRIZE $750 CHEVROLET Touring Car

New 1918 5 Passenger Model Fully Equipped

2nd Prize Value $350

MAKE this interesting Contest your entertainment for these autumn evenings. Let all the family try to solve the pictures. Remember that every qualifying contestant gets a fine reward, or cash; and stands a chance to win, in addition, one of the fine Big Prizes—perhaps the Chevrolet Touring Car. Send your entry now—get in first!

YOU WILL BE PAID A REWARD OR CASH

EVERY qualified contestant will receive surely a valuable reward, or cash, as may be preferred (send for list) for introducing the new magazine, Rural Canada for Women, to some of your friends and neighbors. These rewards, or cash, are in addition to the Big Prizes which may be won.

So begin right now to solve the puzzling pictures. Tell us what Little Mary planted in her garden.

To help you get rightly started. Picture No. 1 is Cauliflower (Call-eye-flower); and picture No. 8 is Beets (Bee Eats. So you see how to study the pictures. Can you get them all right? Try!

RULES

Please observe these simple rules:

1. Write on only one side of the paper.
2. Put your answers on one sheet of paper, with your full name and address (stating Mr. or Mrs. or Miss), in the upper right-hand corner. Anything other than this must be written on a separate sheet. Remember only those over 10 years may compete.
3. Qualified entries will be judged by a committee of three outside judges whose decisions will be accepted as final.
4. Contest closes December 27, 1917, immediately after which date the judges will award the prizes.

3rd Prize Value $100

Big Complete Prize List Sent Free.

Address Solutions to

The Contest Editor, RURAL CANADA • 48 Continental Building, Toronto

Infernal "Tortoises" Left By Germans In The Trenches

CURIOUS 'TOMMY' KICKS AT STRANGE OBJECT AND AWAKES LATER IN A HOSPITAL.

In an interesting illustrated article in the September Popular Mechanics Magazine, Lewis R. Freeman, describes more or less ingenious but always diabolical contrivances that the Germans have lately made a practice of leaving in trenches from which they have been driven by the Allies on the western front. Among these one is described as follows:

"An abomination of creased steel, looking more like one of the famous ceremonial kava bowls of the Samoans than anything else I have ever seen, has evidently been manufactured in considerable quantities for no other purpose than to furnish unpleasant surprises to precipitate Tommies. The latter have nicknamed it the "tortoise," and until they learned that, like its slow moving animal prototype, it was unsafe to take liberties with, several of them paid the penalty of their curiosity by being injured when it blew up as a consequence of their friendly prods of investigation. In that its very strangeness of appearance invites attention the "tortoise" is like the famous Trojan horse, and the consequences of investigation are likewise, dangerous.

"The least touch of the wobbly thing established a contact, doubtless through fulminate of mercury, on the same principle as employed in the floating mine, which detonated 20 or 30 pounds of explosive with a force that shattered the thick steel shell—creased as it was like the casting of a hand grenade—and scattered the fragments over a wide area. The menace of the tortoise was over as soon as Tommy learned to curb his curiosity. On my visit to a collecting depot I was allowed to 'play' with one of them, from which the 'teeth' had been drawn, and I must confess that the weird roly-poly thing might well exercise considerable fascination upon one encountering it for the first time. One feels that he simply has to go up and give it a shove with the toe of his boot, just to watch it wobble, the very action calculated to make it 'put up back' and 'fly to pieces.'

"The usefulness of the tortoise was over just as soon as the wary Tommy ceased stroking its back with his bayonet and instead began hailing its appearance with hand grenades hurled from a respectful distance, and the wily Teuton was forced to rack his brain to devise still deeper subtlety."

GRAY HAIR

Dr. Tremain's Natural Hair Restorative, used as directed, is guaranteed to restore gray hair to its natural color or money refunded. Positively not a dye and non-injurious. Price $1.00, post-paid. Write Tremain Supply Co., Toronto, Ont.

On sale in Peterborough at McDermid & Jury's Drug Store.

What did you get by way of wedding presents? Two dozen pickle forks. They were sort of prophetic, too. Huh? As I've been in pickle ever since.

Semi-ready Tailoring

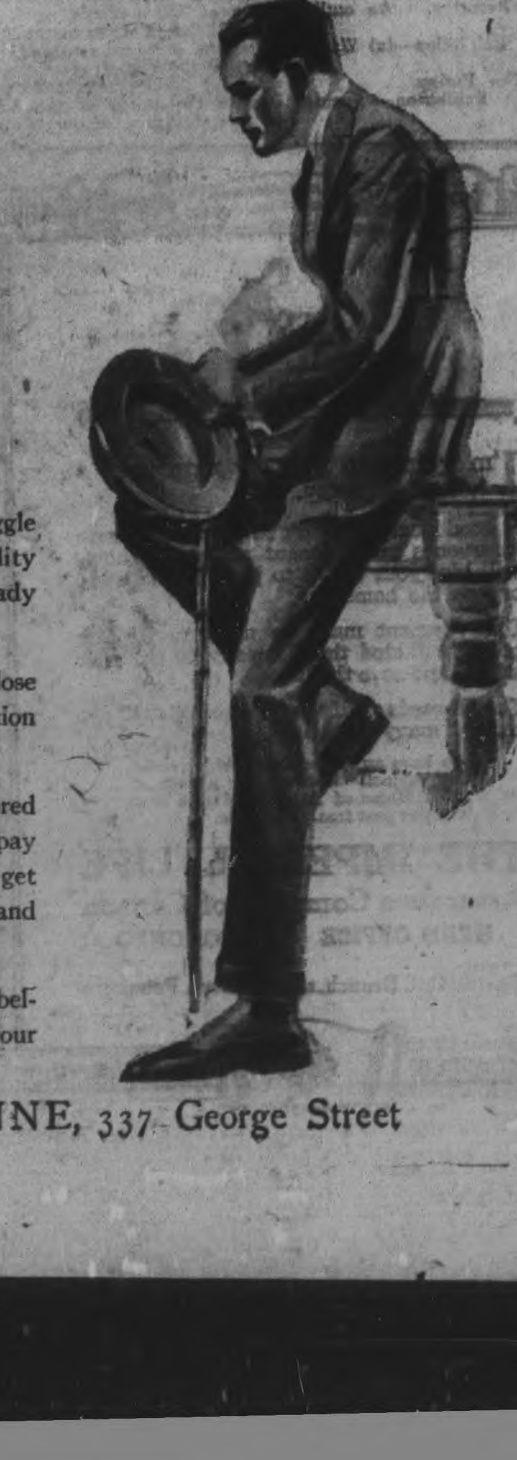

If you can afford the hours to haggle and bargain, you may get cloth quality at the label-in-pocket price of Semi-ready Tailoring—

But you lose time, and you lose the style, quality and satisfaction of well-tailored clothes.

Semi-ready Suits are bench-tailored by specialty experts—whether you pay $18, $20, $25 or $30, $35 or $40, you get the absolute value in wool quality and in tailoring quality.

"Safety First" is behind the label-in-the-pocket. For you regain your money if the suit goes wrong.

FRANK L. JENNE, 337 George Street

Curtain Materials and Draperies

In Varied Materials and Styles

Let us now turn our thoughts to reserving the charm of our rooms by calling your attention to a new display of Curtains and Draperies which we have just received. The least expensive yet the most important item is the one of new Curtains and Draperies. With this in mind we have prepared ourselves to give you larger assortments this year than ever and because of this determination our prices are uniformly the same as last year. We particularly feature:—

Comfort First

IS THE SLOGAN OF THE MODERN HOUSEHOLDER. WHETHER MAN OR WOMAN, BUT TO SHOW THAT COMFORT IS CLOSELY LINKED WITH ARTISTIC POSSIBILITIES YOU WILL HAVE TO SEE THE MODERN ALL-OVER UPHOLSTERED REST-CHAIRS AND CHESTERFIELDS THAT HAVE BEEN MADE THROUGHOUT BY OUR EXPERT UPHOLSTERERS AND ARE NOW BEING SHOWN IN THE HOME FURNISHING DEPARTMENT

"Grenadine" $1.50 yd.

The very newest material used for curtains for living room or dining room. It is 72 inches wide and is in a fine sheer mesh, with a coin spot, in white only.
The price, yard
$1.50

Fine Curtain Nets 25c yard

A fine quality of Curtain Nets in dainty floral, spot, stripe and blocked designs. Some with scalloped borders, others plain, in colors of white, ivory and ecru.
The price, yard
25c

Drapery Chintz 50c yd.

Satine chintz, velour chintz, and chintzes, a good assortment of new colorings and patterns, including black and white stripes and floral stripes.
The price, yard
50c

Arab Silk Madras $1.25

A heavy quality of Silk Madras, in floral, conventional and blocked designs. In a rich Arab shade, some finished with two-inch band border, others with a silk edging, 44 inches wide.
The price, yard
$1.25

Colored Silk Madras

Colored Madras is used for overdrapes for living room or dining room. An extra fine silk quality is shown in this assortment, 44 inches wide. In colors of rose, green, steel grey and gold and brown.
The price, yard
$1.50

Scotch Madras 50c yard

A fine quality of Scotch Madras, in dainty, spot, floral and blocked designs, in colors of ecru and white, 44 inches wide and finished with an artistic two inch band border.
The price, yard
50c

RICHARD HALL & SON LIMITED

Man Should Show Gratitude To God For His Providence

The Theme of Rev. J. A. Elliott' Sermon at All Saints' Harvest Festival Last Night—Some Men Feel Their Success Comes Solely From Their Own Efforts.

AN IMPRESSIVE SERVICE

The sublime service of harvest thanksgiving at All Saints' church last night united the large congregation in an impressive prayer of praise and gratitude to God for the abundant crops the past season has produced under His providence.

In the simple decorations befitting the occasion there was an insinuating reminder of the fields and gardens that have yielded up their fruits with lavish hand at a time when the world's stores have rarely been so depleted. Miniature sheaves of grain, brightened with the green leaves and the red berries of the mountain ash marked the pews, and the lights on the side walls assumed a new and softer radiance as they animated the varied colours of the autumn foliage that was wreathed about them. Tall corn stalks with flying pennants called up scenes of luxuriant growth, a symbol of a harvest which in its richness will not soon be forgotten. And in the chancel the late flowers, tastefully arranged, offered an incense the more useful produce could not give. Under these visual influences the words of the 104th psalm, "The earth is full of Thy riches," rang with reality. The spirit of the harvest was a real presence that inspired the service with a lively feeling of gratitude beautifully expressed in the hymns, the prayers and the sermon. The service was conducted by the pastor, Rev. R. B. Grobb, and Rev. James A. Elliott, M.A., of Port Hope, preached the sermon which was particularly appropriate to the festival.

"The harvest is past, the summer is ended, and we are not saved," Jeremiah, 8:20. Once a year, by a proclamation of the Governor-General, we are called upon as a people to lift our hearts in thankfulness for the completion of another harvest. In doing so we are brought to realize that another summer is ended, and the question comes to us whether we are progressing or not along the path that leads to salvation. Jeremiah had to say many unpalatable things and to denounce the mistakes of his people. Regarded as a soured pessimist he was really an optimist about the power to save them if they would but look in the right direction and to the proper sources. One would imagine that the business man who had prospered in his affairs and the farmer with his crops would be grateful to God who had so arranged the world that these things had come about in so wonderful a way. But in the heart of unregenerate man there is often a feeling that his success has been due to his own efforts, to his diligence and to his labour. But the vast multitude of people have a sense of gratitude to God and a growing appreciation of the spirit universe. When man accomplishes great achievements in science there is a sense of awe of man's approach to God. To-day men are pushing science further and further and there is a consciousness of the wisdom and love of God behind these things. It is recognized that they existed all the time, but had they been given to us they would not have been appreciated. The better way seems to be through our own progress and the partnership we thus form with God.

The recent weather that accompanied the passing summer is more keenly appreciated by the remembrance of the changes of heat and cold, cloud and storm of the past year. In a similar manner our hopes and fears, our alterations of tribulations and comforts, of failure and success, bring us to deeper dependence upon God and awaken stronger feelings of gratitude.

THE LITTLE SAVINGS OF FOOD MAKE THE LARGE ECONOMY

OTTAWA, Sept. 27.—How small quantities of food, saved daily in a household, will produce an enormous total when all of Canada is considered, is the subject of some interesting calculation made by Hon. T. W. Crothers, Minister of Labour.

"A half an ounce of butter," said the Minister to-day, "is what you would put on the end of your knife, yet the daily saving of that quantity would total up 45,625 tons of butter in all Canada in a year. At 50 cents a pound, this would amount to $45,625,000.

"Take sugar as another example. Saving by each individual of half an ounce of sugar a day would amount in a year to $9,000,000 on the basis of 10 cents a pound. Saving half an ounce of tea per day at 40 cents a pound would save $36,000,000, and the same with coffee which is at the same price.

"The consumption per individual of 20 pounds of coarse flour per year would make available for export to the allies 160,000,000 pounds of white flour, or 800,000 barrels more than we are sending now."

COAL DISPUTE WIDENS.

Washington, Sept. 27.— Discussion of the 25 per cent. wage increase demands of coal miners in the central competitive field, without approaching a settlement basis to-day, developed into agitation for stimulation of production through more continuous work by miners, and priority shipment right for coal.

THE CHIEF CHARM OF LOVELY WOMAN

Soft, Clear, Smooth Skin Comes With The Use Of "FRUIT-A-TIVES".

NORAH WATSON
86 Drayton Ave., Toronto.
Nov. 10th, 1915.

A beautiful complexion is a handsome woman's chief glory and the envy of her less fortunate rivals. Yet a soft, clear skin—glowing with health—is only *the natural result of pure Blood.*

"I was troubled for a considerable time with a very *unpleasant, disfiguring Rash*, which covered my face and for which I used applications and remedies without relief. After using "Fruit-a-tives" for one week, the rash is completely gone. I am deeply thankful for the relief and in the future, I will not be without "Fruit-a-tives".

NORAH WATSON.

50c. a box, 6 for $2.50, trial size, 25c. At dealers or sent postpaid on receipt of price by Fruit-a-tives Limited, Ottawa.

If a woman imagines a man good enough for her she knows that he is good enough for the best woman on earth.

IT is always safe to send a Dominion Express Money Order. Five dollars cost three cents.

Neolin
Better than Leather

We put them on for $1.75 pair.

MODEL ELECTRIC SHOE REPAIR SHOP
Simcoe Street, 4 Doors West of Turn bull's

Gall Stones REMOVED IN 24 HOURS WITHOUT ANY PAIN WHATEVER

INDIGESTION, Stomach and Liver Disorders, Appendicitis, Peritonitis, and Kidney Stones are often caused by Gall Stones, which is a dangerous complaint and misleads persons to believe that they have stomach trouble, Chronic Dyspepsia, and Indigestion, until those bad attacks of Gall Stone Colic appear; then they realize what is the trouble. Ninety out of every hundred persons who have Gall Stones, don't know it. Procure to-day and avoid an operation. Can be obtained at

Warne Drug Co., Ltd.
Peterboro, Ont.

J. W. MARLATT & CO.
Dept. "O", 581 Ontario St.
TORONTO, ONT.

Chamberlain Metal Weather Strips

Are a protection against the troubles of winter weather. They keep out frost, wind and drafts and thus reduce the cost of fuel. They pay for themselves in a short time.

Take time by the forelock and have your windows and doors fitted now with this Coal Saver before the cold weather sets in.

Orders promptly attended to when left with J. H. VANCE & CO., 773 Aylmer St. or Phone 1292.

Ladies' Hair Works
Mrs. M. J. Byrne
695 College St., Toronto

Formerly of the Ladies' Hair Works, Peterborough, will be prepared to fill orders for any kind of Hair Goods or Hair Work. Peterborough orders will receive prompt and careful attention.

NERVOUS TROUBLE

The nerve system is the governing system of the whole body, controlling the heart, lungs, digestion and brain; so it is not surprising that nervous disturbances should cause acute distress. The first stages of nervous debility are noted by irritability and restlessness, in which the victims seem to be oppressed by their nerves. The matter requires immediate attention for nothing but suitable treatment will prevent a complete break-down. The victim, however, need not despair for even severe nervous disorders may be cured by improving the condition of the blood. It is because Dr. Williams Pink Pills actually make new, rich blood that this medicine has cured extreme nervous disorders after all other treatment had failed. The nerves thrive on the new blood made by these pills; the appetite improves, digestion is better, sleeplessness no longer troubles the former nerve shattered victim and life generally takes on a cheerful aspect. Every sufferer from nerve troubles, no matter how slight, should lose no time in giving Dr. Williams' Pink Pills a fair trial, thus regaining their old-time health and comfort.

You can get Dr. Williams' Pink Pil's through any dealer in medicine, or by mail at 50 cents a box or six boxes for $2.50, from the Dr. Williams' Medicine Co., Brockville, Ont.

Maybe Buying Matches ...

Never Struck You As Being An Important Job But It Is!

It is important that you buy none but **EDDY'S**

Chemically Self-Extinguishing "Silent 500s"

The matches with "no after glow."

EDDY is the only Canadian maker of these matches, every stick of which has been dipped in a chemical solution which positively ensures the match becoming **dead** wood once it has been lighted and blown out

Look for the Words "Chemically Self-Extinguishing" on box

OPENING RALLY OF THE Y.W.C.A. WAS A SUCCESS

There Was a Large Attendance and An Interesting Programme Was Presented—Fall Activities Outlined in an Interesting Address by the General Secretary.

The opening rally of the Y.W.C.A. that was held last evening was a splendid success. There was a large attendance, and the following interesting programme was presented:

The Programme.

Devotional Exercises. Rev. W. L. H. Rowand.
Hymn No. 9—"All Hail the Power of Jesus' Name."
Scripture Reading.
Prayer.
Chairman's Address—Mrs. Dr. Scott.
Solo—Mrs. King.
Secretary's Remarks. An outline of Fall work.
Gymnasium Exhibition—(a) Wands, (b) Clubs.
Reading—Miss Parker.
Gymnasium Exhibition — Spanish Mazurka.
Solo—Mrs. Middleton, accompanied by Mrs. Porter.
Gymnasium number — Sailors' Hornpipe.
God Save the King.

Secretary's Remarks.

The objects and aims of the Association was referred to in the following remarks by Mrs. Agnes Douglas, general secretary:

His Majesty King George V., writing of the Young Men's Christian Association, says: "A powerful agency for the development of the religious, social and physical well-being of the nation's youth." As the Y.M.C.A. and the Young Women's Christian Association stand side by side for the highest developments of manhood and womanhood we may include the worth of the Y.W.C.A. in this statement of our King. The social and religious work are closely related in the Y.W.C.A. The personal interest of the board members, members and secretaries in meeting those whom they seek to interest, is the key which opens the door to all the activities for promoting helpfulness and growth into higher living.

Lord Derby has also said, in speaking of the association: "The association is invaluable in peace time. It is indispensible in war time." Never before in the history of the world has there been greater need of a strong, true, pure manhood and womanhood. And any work which helps to make life truer and better is a place of God—"God has a place for every human life."

"God plans like lilies pure and white unfold,
We must not tear the close-shut leaves apart,
Time will reveal the calyxes of gold."

Therefore the fourfold aim of the Y.W.C.A. is but a channel to be used by God to develop your womanhood until God's great plan for each life is perfected. True, the association is given to human minds to plan and human hands to handle. And often there may be the lack of the larger vision as to needs and possibilities, however back of all is what the association stands for. To this the end, there is the community and the association each giving and receiving. The association receives from the community membership contributions, voluntary service, moral support. The association contributes Bible classes, social clubs, physical work, gymnasium, swimming pool, first-aid, home nursing classes, literature club, library, our boarding house. In all, a better womanhood. And, at the beginning of our work for 1917-1918, filled as it will be with privilege and opportunity, may each department be welded into a perfect whole. May each member of the board, committees, voluntary workers, members, secretaries, and all who are interested in this work, not forget that any bit of service is not too small or undertaking too large. May we go forward into the new year with a larger vision and a stronger faith.

Fall Activities.

Some of the fall activities of the Association are summarized as follows:

Sunday.

All girls are cordially invited to come and enjoy a song service after church on Sunday evenings, 8.30 to 9.30.

Bible Study Class for Leaders.

A course of twelve sessions on The Life of Christ will be conducted by Rev. A. Thomas on Thursday evenings at 8 o'clock.

Swimming Pool.

The Association is pleased to announce that the swimming pool, which is in the course of erection, will be completed in a very short time. Full announcement of classes and fees will be made later.

SCHEDULE OF GYMNASIUM CLASSES.

Monday.

4.30-5.30 p.m.—Senior School Girls. Term $1.50. Year, $2.50.
8.00-9.00 p.m.—Beginners' Class, Business Girls. Term, $2.00. Year, $3.00.

Tuesday.

10.30-11.30 a.m.— Special Class for Ladies. Term, $2.50. Year, $4.00.
8.00-9.00 p.m.—Advanced Class and Intermediate Business Girls. Term, $2.00. Year, $3.00.

Wednesday.

7.00-8.00 p.m.—Club Girls' Classes.
8.00-9.00 p.m.—Special Private Classes.

Thursday.

4.30-5.30 p.m.—Senior School Girls. Term $1.50. Year, $2.50.
8.00-9.00 p.m.—Beginners' Class, Business Girls. Term, $2.00. Year, $3.00.

Friday.

10.30-11.30 a.m.— Special Class for Ladies. Term, $2.50. Year, $4.00.
8.00-9.00 p.m.—Advanced Class and Intermediate Business Girls. Term, $2.00. Year, $3.00.

Saturday.

10.00-12.00 a.m.—Junior School Girls. Year, $2.00.
8.00 p.m.—Club Girls' Basketball.

A limited number of private pupils will be taken.

Classes subject to change. Special rates for Clubs.

St. John Ambulance Course.

Dr. G. S. Cameron, instructor. First course, first aid to the injured.

Literature and Expression.

Teacher—Miss Winnifred Parker.

Class and private lessons will be given in Vocal Culture, Elocution, Interpretation and Dramatic Art.

Class lessons, for term of 10 weeks, $2.00. Individual lessons, term of 10 weeks, $5.00.

A Dramatic Club will be formed in connection with these classes.

"The only woman who is finding her true self as God intends she should is one who seeks to keep her body in health as 'a temple of God,' whose mind is growing in the love of truth, whose will is trained to right choices, and whose heart is set to love God, and her neighbour."

The development of this four-fold life, and the building of character, will be the object of various Girls' Clubs to be formed.

BUSINESS COLLEGE NIGHT CLASSES

The Peterborough Business College announces that evening classes will be commenced on Wednesday evening next, October 3rd. These classes will consist principally of such studies as will prepare students for a commercial and business training, and include arithmetic, book-keeping, Shorthand, Penmanship and Type Writing. The value of these night classes in the past have been greatly appreciated by young men and young women who are now occupying well-worth positons. There are just as many good positions to-day waiting to be filled and perhaps more than ever and business men are looking for Business College graduates, because they know they are proficient in their work. Never were salaries so high or opportunities so inviting.

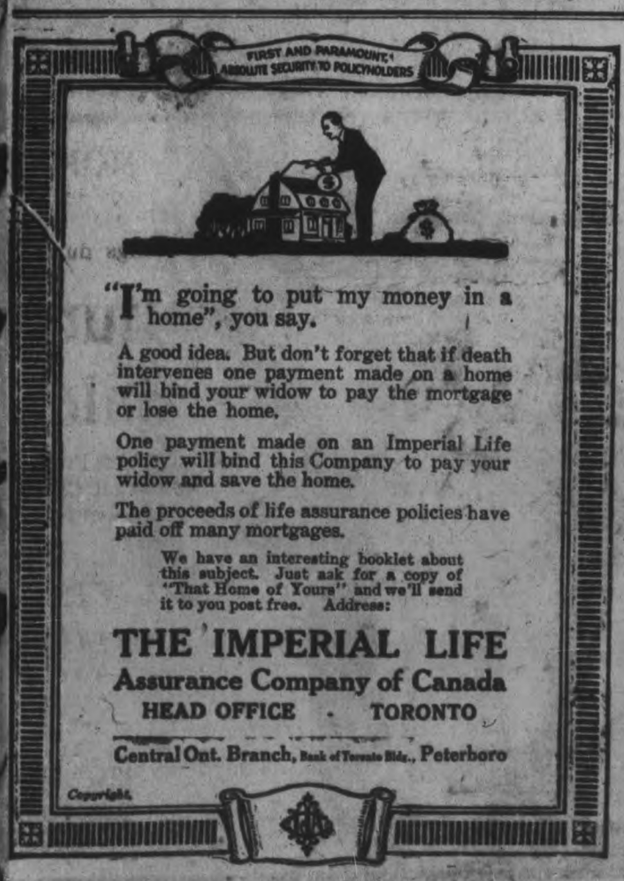

"I'm going to put my money in a home", you say.

A good idea. But don't forget that if death intervenes one payment made on a home will bind your widow to pay the mortgage or lose the home.

One payment made on an Imperial Life policy will bind this Company to pay your widow and save the home.

The proceeds of life assurance policies have paid off many mortgages.

We have an interesting booklet about this subject. Just ask for a copy of "That Home of Yours" and we'll send it to you post free. Address:

THE IMPERIAL LIFE
Assurance Company of Canada
HEAD OFFICE - TORONTO

Central Ont. Branch, Bank of Toronto Bldg., Peterboro

Copyright.

GRANT & THORPE ELECTRIC COMPANY

We are Wholesalers and Retailers of Electric Supplies. Our reputation is your guarantee of quality and satisfaction

STORAGE BATTERIES
AUTOMOBILE SUPPLIES
ELECT RI FIXTURES
EXPERT ELECTRICIANS

We repair and overhaul all makes of Storage Batteries. We are the only official Willlard Service Station in this Section. Large stock of Willlard Storage Batteries and Parts always maintained.

418 George Street Phone 798

COMPELLING PRICES ON THANKSGIVING LINENS

A Six Day Event From Monday to Saturday

From our large assortment of Decorative and Household Linen we have selected a number of items of particular interest because of their quality and prices. Your new dinner set will appear all the more attractive when placed upon these new linen cloths. The sale will start on Monday and continue to Saturday. We cannot guarantee that during the last days of the sale, we will still have all the lines —— advertised, so come early, come on Monday morning. ——

BLEACHED TABLE DAMASK—Fine quality 64 inches wide. Regular value $1.00 yard. Thanksgiving Sale price, yard... **89c**

BLEACHED DAMASK TABLE CLOTHS—Bordered all round. Splendid quality. Size 2 x 2½. Regular value $3.50..... Thanksgiving Sale price..... **$2.69**

LINEN TABLE NAPKINS — All linen, bleached, size 20 x 20. Hemmed ready for use. Regular value $3.50. Thanks-.... giving Sale price, dozen..... **$2.69**

BLEACHED TABLE DAMASK — All pure Irish linen, double damask, three designs. Regular value $2.00. Thanksgiving.... Sale price, yard **$1.60**

OLD BLEACH LINEN SETS—Cloth 2 x 2½, napkins 22 x 22 in four designs. Regular value $18.00. Thanksgiving Sale..... price, a set **$14.25**

"SHAMROCK LINEN" TABLE SETS — Made by J. S. Brown, all pure linen. Size of cloth is 2 x 2½; napkins 22 x 22. Regular value $12.50. Thanksgiving..... Sale price, a set **$9.00**

LINEN TABLE SET—"Old Bleach." Size of cloth is 2½ x 3; napkins 22 x 22. Regular value $32.00. Thanksgiving.... Sale price, a set **$26.50**

PILLOW CASES — Irish hand-embroidered pillow cases, pure linen, size 45 x 36. Regular value $2.25. Thanksgiving Sale,.. pair **$1.89**

MADERIA LUNCH SETS—Hand-embroidered; thirteen pieces in the set—one 22-inch, six 10-inch, and six 6-inch. Regular value $7.50. Thanksgiving Sale..... price **$4.95**

HEMSTITCHED DAMASK CLOTHS AND 1/2 DOZEN TABLE NAPKINS — Size of cloth is 63 x 63; napkins 15 x 15. Regular value $4.95. Thanksgiving Sale..... price **$3.49**

LINEN TABLE CLOTHS—Scalloped edges, size 2 x 2½; napkins 22 x 22. Regular value $12.50. Thanksgiving Sale..... price, set **$9.25**

TRAY CLOTHS—Hemstitched, size 18 x 27, all pure Irish linen. Regular value 75c. Thanksgiving Sale price **59c**

PILLOW CASES—Hemstitched, 45 x 36, extra quality Irish linen. Regular value $2.25. Thanksgiving Sale price..... pair **$1.75**

IRISH LINEN SHEETING—Extra heavy, fine quality, 81 inches wide, and a line that is off the market to-day. Regular.. $2.50. Thanksgiving Sale price, yard **$1.95**

The GRESSMAN Company Limited

FARMING WEST NOT TROUBLED

No Fear Expressed of Intensified Shortage of Labour After the Draft is in Operation

OTTAWA, Sept. 29. — Reports reaching here from the agricultural districts in Western Canada indicate that no trouble is anticipated from intensified labour problems as a result of the operation of the Military Service Act. Experience at the time of the harvest this year, when sufficient labour was supplied through the co-operation of many patriotic forces in addition to the regular supply, has caused the farmers to view the prospect with complacence.

In the first years of the war, a large number of farmers left the land to join the armies. The exodus was led by the large number of men from the Old Country who had taken up farms in the West. The operation of the Exemption Boards under the Military Service Act will tend to prevent any serious withdrawal of farmers or their assistants in future, as agriculture is one of the industries which will be given particular care.

Since Western Canada is intensely democratic in its political views, the sharing of military burdens under the Military Service Act meets with wide approval. The scope permitted Exemption Boards in their dealings with individual cases is nevertheless admitted to be necessary in the highest interests of the country. A-4

BREAD CAST ON THE WATERS RETURNS AFTER MANY DAYS

A MESSAGE OF HOPE.

If there is one lesson more than another that social workers should learn, it is to maintain their faith in the troublesome boy, and never give up in their determination to pull him safely through the unsettled, wayward years of adolescence. With faith and perseverance the ultimate reward is certain, even though we may never know in actual experience of the reformation and steady life.—(See Gal. vi. 9.)

The following letter is from a young fellow lost sight of years ago. At that time he was constantly being arrested for one offence after another, and was apparently indifferent to the efforts made to help him. In fact to many it all seemed like a foolish waste of enthusiasm to have further confidence in him—but was it?

Somewhere in Flanders,
Jan. 5th, 1916.

Mr. J. J. Kelso,
Toronto, Ont.

Dear Sir:

No doubt you will have by this time forgotten that I ever existed, but this letter will prove different; hoping you will not be offended at my apparent boldness in writing to you. But I could not resist the temptation to tell you something about myself. You will probably be surprised to hear that I am here in France fighting for my country along with the rest of the boys. Believe me, sir, when I say that I have not forgotten your kindness in the past, nor shall I ever forget it. Sir, without your kindness and ability for helping young boys who went astray, I would not have been here a free man to-day, and be able to hold up my head and say I am an honest man, and were I to walk in on you some day you would never be able to recognize me in the least. I have grown and changed a great deal. The air, in fact, the climate in general agrees with me. The circumstances here are a great deal different than those at home, living in a dug-out, out in all kinds of weather, and constantly under heavy shell and rifle fire. But I would sooner face shrapnel than a great many things I could mention in Canada and elsewhere. It is jolly fun doing the shrapnel glide when you hurry out of the road of one heavy shell into another. Well, I must stop writing, but would be pleased if you will write me.

Your obedient servant,
Corp. ——,
—— Can. Brigade.

Tag Day, 6th October.

Let us prevent evils by discovering and removing their causes.

* * *

When called upon to decide the case of a delinquent youth, think not of his sins, but of his possibilities.

* * *

Seek to awaken in the young heart aspirations and longings for the good and the true.

* * *

Probation officers should be men and women of rare gifts—gifts of education, of character, and of that divining instinct which sympathy alone can give.

* * *

It is not the law, nor the machinery, but the personality of the officials that gives character and success to any work.

* * *

Something more than external improvement is needed. We may improve conditions, but only the power of God can truly cleanse the heart.

NEW STYLES IN CHILDREN'S FALL HATS

Our Stock of Hats for GIRLS and BOYS is complete with the newest and smartest things —— obtainable for the FALL TRADE. ——

Bring the Kiddies to us, for their NEW HATS, as we specialize in —— this particular business. ——

W. E. LECH Manufacturing Furrier and Hatter
366 GEORGE STREET - - NEAR SIMCOE ST

WOMEN DOCTORS FOR THE FRONT

Services of New York Detachment Accepted by French Government

(Special to the Toronto Star and The Peterborough Examiner.)

NEW YORK, Sept. 29.—The day of the woman army surgeon is dawning in the opinion of Dr. Carolina Finley, of New York, who will lead the first detachment of women doctors to go from America to the front. This unit of women surgeons and assistants is nearly one hundred strong. The French government has accepted its services, as the United States was unable to do so. There is not a man in it, mechanics, chaffeurs, plumbers and electricians all are women. The ranks of the women doctors include many specialists, also dentists, and the party has 41 nurses.

MAY SET PRICES BY ZONES.

Milk Investigation Commission Prepare to Get Information.

OTTAWA, Sept. 28.—There was no evidence of any nature taken at this morning's session of the milk probe, the entire business of the session being the formulation of plans to obtain the necessary fundamental and statistical data to work upon. Particular attention will be paid to getting accurate information for a period of 1912-1917, regarding the producers', wholesalers' and retailers' costs and profits. It will also be determined if it is feasible to set price for Canada, or for zones in the Dominion for the production and wholesale and retail distribution of milk.

Skin Without Wrinkles Now Easy To Have

There's no excuse for any woman having wrinkles now. It has been found that a simple mixture of saxolite and witch hazel has a remarkable action upon the deepest wrinkles, no matter what their nature, whether caused by worry, habitual frowning, a debilitated condition or the ravages of Father Time. This harmless remedy, which anyone can easily make and use at home, acts both as an astringent and a tonic. The combined effect of tightening the skin and heightening its vitality is to immediately effect every line and wrinkle, keeping the cuticle smooth and firm as in youth.

The proportions are one ounce saxolite (powdered) to one-half pint witch hazel, ingredients which are found in every drugstore. The solution should be used as a wash lotion. It is equally effective in disposing of flabbiness of cheek and neck, as well as sagging below the eyes.

Rev. Canon Cornish Returns To St. John's

The Church Wardens of St. John's have received from Rev. Canon Cornish, Yorkton, Sask., a letter of acceptance of the invitation to assume the incumbency of the parish of St. John's during the war. He is expected to reach Peterborough about October 15th.

This will be very pleasant hearing for the congregation of St. John's, who will welcome back Canon Cornish with grateful memories, of his ministrations and personality during his former stay with them.

The community in general will also welcome to the ranks of our citizenship again a gentleman of so much strength of character, and so high a spirit of, and capacity for, patriotic service.

DOMINION Express Money Orders are on sale in five thousand offices throughout Canada.

"It's confidence that does it."

PICKLING AND CANNING SEASON

We have all kinds of Fruit, Pure Spices, Rubber and Metal Rings, Wax, etc. Our Spices are guaranteed for Purity and Freshness.

GEMS

We handle the CROWN and PERFECT SEAL Jars

Porter S. White
334 George St. Phone 208

Wedding Rings

We carry a very carefully selected stock in high-grade Seamless Wedding Rings in favorite designs. Our prices are very moderate and are based on quality and weight.

New designs in Wedding Presents, Jewelry and Fancy Articles.

SCHNEIDER'S JEWELLER
367 George Next Turnbull's
Marriage Licenses Issued

LIZA OF CHARING CROSS

By C. DAVID STELLING

If you enter Charing Cross Station at any time of the day by the gate nearest to Trafalgar Square, you will be assailed by a bevy of flower-girls inviting you to buy their wares. "Penny a bunch deffydils," cries Bridget, thrusting about half a dozen bunches under your nose, with intent to delude you that you can acquire the lot for a single copper. "Carnytions a penny each," shrills Liza, displaying her choicest blooms, which are only obtainable at a ance. And so on. You will have to run the gauntlet of the whole fragrant platoon before you can pass through the gates.

Liza is my special favourite. You must not think of the London flower-girl in terms of the musical comedy stage. She is not as a rule arrayed in 3-inch-heeled shoes, a gaudy-coloured striped silk skirt that reveals an alluring length of openwork silk stockings. She does not usually wear a large picture hat designed in Paris nor was her shawl imported from Spain. Nor in fact is she in the strict chronological sense of the word a girl. The flower-girls of London were mostly born middle-aged, it seems, and generally on the western side of the Irish Channel. I don't know why this should be. I merely record the fact parenthetically.

Liza is no exception to the rule She is elderly and obese loud-voiced and red-haired, and her language a pinch would make a sergeant-major blush. I have not the pleasure of her personal acquaintance, at least not to any intimate extent, but I know her fairly well by sight and by sound. She is a permanent inhabitant of a certain square yard of pavement by the station gate, and I have passed her every day for several weeks. I cannot even claim to be one of her customers, for the rules of the service do not permit me to wear bunches of daffodils in my uniform or carnations in my Sam Browne. So I have known her, until quite recently, only casually.

The whole spirit of outdoor Cockneydom is in the flower-girls of London, the same cheery, ironical spirit that has carried the boys of the London battalions through two or three years of dreary trench warfare and brought them smiling up to the attack every time. But it is a hard life, a gamble at the mercy of the fickle caprices of London weather. The sun is the chief ally of these drab-shawled women whose livelihood depends on the passing mood of the passer-by, yet, rain or shine, they persist in their trade, exchanging bandinage with each other and with their customers. It is hard to believe that the wear and tear of their life could leave them much in the way of the ordinary human sympathies, they see too much, they hear too much, they know too much, they suffer too much. I had come to look upon Liza as a hardly-humanapathetic deposit of the seamy side of life in the vortex of London. But I was wrong.

Every day at a varying hour there gathers round the exit of Charing Cross a little crowd of men and women who wait. They wait to welcome back home those who have been struck down in the battlefields of France. There is nothing more pathetic than the long string of ambulances that crawl out each evening through the archway going ever so slowly so as to avoid aggravating the suffering of their stricken human burdens. There is pathos in the sight, but there is also joy, an inffably tender joy that catches one at the throat and brings mist to the eyes. For these boys who lie on the stretchers in the Red Cross cars are at the end of the journey that they must have yearned for, oh! so often, in the still watches of the night over beyond. They are home, home in Blighty, home in dear old, dirty old, ugly old London. And here are the people, their people, standing there and cheering them as though they were a lot of blinking 'eroes, instead of being more ordinary blokes like themselves.

Some of them can sit up, leaning on an elbow. All of them can smoke the woodbine that a kind soul has stuck into their mouths for them. And nearly all of them can hear the crowd cheering them in welcome. Oh, but it's good to be home again, even though there's a hole in your thigh the size of a cricket ball, even though you have got a leg less, or an arm less, than what you started out with.

Here is a long grey ambulance, the gift, as its inscription records, of the members of the Baltic Exchange: it rolls gently down the incline, and when we can see inside it from behind, we are astonished to meet the sight of gleaming bayonets. Behind the armed guards are the smiling faces of German boy prisoners. The hum of the crowd ceases suddenly; they stare and say nothing. It is rather a shock to find wounded Boches in the ambulances provided for our men.

Thoughts of Wittenberg and Gardelegen leap to the mind and one wonders if our boys are so well treated on their journey to a German hospital that they can have the heart to grin at the crowd.

Here is another of those slow-rolling cars. On an upper stretcher sits a laughing Tommy. His foot is bandaged and in a splint. An Australian slouched-hatted, steps out of the crowd. "Cheero, lad," he says, and the smiling Tommy waves the roses that someone has thrown in to him. There is none of them who does not receive a flower that tender-hearted women—aye, and men too—throw into the car. They are amply repaid by the grateful smiles of those who come out in the ambulances.

Liza goes among the crowd, seeking to sell her flowers. She finds many customers. Probably she would find it easy to dispose of the rest of her day's wares. But she seems to have no keen desire to do business. There is a woman's heart beating under that frowsty old shawl of hers.

An ambulance glides down through the archway at slower even than the ordinary pace. Liza peers inside as it passes her.

It contains a nursing sister and only one man, evidently a serious case. What is a trade compared with all that this poor bandaged fellow represents? Liza does not stop to reckon it out. She runs down the incline after the car and out into the Strand, flinging her roses, the source of her livelihood, one by one into the ambulance. The nurse gathers them up and hands them, smiling with dewy eyes, to her charge, who takes them gratefully, pressing them gratefully to his nostrils. He cannot rise up to wave his thanks, but there is no doubt of his appreciation. A faint smile rewards Liza, bless her heart, for her impulse. Possibly she, too, has a son over there in France. I should not be at all surprised.

TO-MORROW AT MURRAY ST. CHURCH

The subject for the sermon for Murray Street Church on Sunday evening is announced in the Church Column to-day. Mr. Webb is to speak on "A New Testament Portrait of Some Men of To-day." The subject is timely and will doubtless make the foundation for a most helpful discourse.

MILLIONS DIE

Every year from Consumption, Millions could have been saved if only common sense prevention had been used in the first stage. If YOU ARE a Sufferer from Asthma, Bronchitis, Catarrh, Pleurisy, Weak Lungs, Cough and Colds—all Diseases leading up to Consumption—Tuberculosis, YOU ARE interested in Dr. Strandgard's T.B. Medicine. Write for Testimonials and Booklet.
DR. STRANDGARD'S MEDICINE CO., 263-265 Yonge Street, Toronto.

FOR "HOME SWEET HOME"

You can make your Home beautiful and SAVE MONEY by buying Home Furnishings during

Clegg's Furniture Reduction Sale

Every Article in the Store is tagged with Prices Reduced from TEN TO TWENTY PER CENT OFF REGULAR—as the Stock must positively be REDUCED without delay.

NICE THINGS FOR GIFTS

Odd Pieces for the Parlor, Den or Living Room

Parlour Cabinets	Children's Cabinets
Music Cabinets	Dolls' Beds
Jardinere Stands	Baby Carriages
Wicker Chairs	Floor Lamps
Steel Engravings	Candle Sticks
Pictures in Oil	Pictures in Water Colours

E. B. CLEGG & CO. 427 GEORGE ST.

Pandora Conveniences

The "Pandora" Range has triple grate bars that turn easily because each bar is shaken separately. The firebox is made smooth to prevent clogging of ashes and the ash-pan is large enough to hold more than one day's ashes. Write for booklet.

McClary's

PANDORA RANGE

LONDON TORONTO MONTREAL WINNIPEG VANCOUVER ST. JOHN, N.B. HAMILTON CALGARY SASKATOON EDMONTON

For Sale by Adamson & Dobbin

ore Comforts Sent By Progressive Club

On August 30, 1917, the Peterborgh Progressive Club, sent to the oore Barracks Hospital:
18 night shirts.
6 pyjamas.
9 day shirts.
27 pillow slips.
24 slings.
36 handkerchiefs.
3 round cushions.
6 pads.
77 many-tailed bandages.
And a large quantity of old linen.

On the 27th of this month the Club sent to Miss Plummer, Captain Field Comfort Committee:
167 pairs socks.
85 towels.
120 khaki handkerchiefs.
For the men in the trenches.
Also in the same bale a large parcel for Moore Barracks Hospital.

THE SAFE way to send money by mail is by Dominion Express Money Order.

DON'T BE DYSPEPTIC.

The dyspeptic has thought only of the stomach when the real source of trouble is the Liver, Kidneys and Bowels. Dr. Chase's Kidney-Liver Pills thoroughly cleanse and purify the digestive and excretory system and in this way put the organs of digestion into splendid working condition. A little patient urging on of the organs when sluggish will restore the habit of healthful digestion.

Valuable Leasehold Property for Sale By Tender

TENDERS will be received till Oct. 10th for the Buildings and Leasehold at the corner of Water and Simcoe Streets in the City of Peterboro, formerly occupied by Hopwoods, Ltd. Full particulars on application.

W. J. HOPWOOD
Liquidator Hopwoods Limited
4d-s-57

Mr. Richard J. Devey

ORGANIST and CHOIRMASTER OF ST. JOHN'S

Director of Peterborough Operatic and Dramatic Society gives Instrumental and Vocal Lessons.

30 YEARS EXPERIENCE

Works for Study and Production this Season:—
Choral, with Orchestra, Haydn's "Creation"
Operatic, "A Greek Slave;" "Utopia, Limited"

Address: 285 PARK ST.
TELEPHONE 1323
s.t.t.-52

OE LONGO & CO.

Has Just Received a Large Consignment of

Peaches Plums Tomatoes

Melons, and other Choice Fruits and Vegetables at CHEAPEST PRICES

TWO STORES 416 GEORGE ST. PHONE 931 230 CHARLOTTE ST. PHONE 1013

IS CHARGED WITH SEDITION

Sec'y-Treasurer of I. W. W. Out on $25,000 Bail

Canadian Press Despatch:

CHICAGO, Sept. 29. — William D. Haywood, International Secretary-Treasurer of the Industrial Workers of the World, was arrested last night on a charge of seditious conspiracy. He was released to-day on twenty-five thousand dollars bail. Eight other leaders are still in jail unable to raise ten thousand dollars bail.

Finance Committee Met Yesterday

The Finance Committee of the City Council met yesterday afternoon and passed a number of accounts. Several communications were read and disposed of.

Baby's Own Tablets Prized By Mothers

Mrs. Henry Vanreader, Rodney, Ont., writes: "I have used Baby's Own Tablets for the past five years and prize them very much. They have proved of such value to me that I always keep them in the house." Once a mother has used Baby's Own Tablets she would use nothing else. They are thorough but mild in action and never fail to make the sickly baby well. They are sold by medicine dealers or by mail at 25 cents a box from the Dr. Williams' Medicine Co., Brockville, Ont.

LIVE POULTRY WANTED

Highest Market Prices Paid for all good fat stock delivered here at the Storage as follows: Hens, Chickens, Turkeys and Ducks.

WM. SCOTT & CO., Ltd.
Cold Storage - Ashburnham

Sunday Sermon For Those Who Do Not Go To Church

(By JAS. SUTHERLAND)

Matthew 4th chapter, 1st to 11th verses—Concerning Christ's Temptations.

Observe immediately after the heavens were opened to him, and the Spirit descened on him, and he was declared to be the Son of God, and the Saviour of the world, he is tempted. Great privileges and especially tokens of divine favor will not secure us from being tempted.

The assurance of our sonship is the best preparation for temptation. If the Holy Spirit witness to our adoption that will furnish an answer to all the suggestions of the evil one. He was directed to the combat; our care must be not to enter into temptation. If we presume upon our own strength and tempt the devil to tempt us, we provoke God to leave us to ourselves, but whithersoever God leads us we may hope he will go along with us.

Christ was led to be tempted of the Devil only. Others are tempted when they are drawn aside of their own lusts and enticed. James 1:14. But our Lord Jesus had a pure nature, therefore he was led as a champion into the field to be tempted by the Devil. Now, Christ's temptation is an instance of his own condescension, and humiliation, an occasion of Satan's confusion, and a matter of comfort to all saints. In the temptation of Christ it appears tha our enemy is subtle, spiteful and very daring in his temptation, but it appears that withal, he is not invincible. It is a comfort to us that Christ suffered being tempted, for thus it appears that temptations if not yielded to are not sins, they are afflictions only and may be the lot of those with whom God is well pleased. And we have a High Priest who knows by experience what it is to be tempted; who is therefore the more tenderly touched with the feelings of our infirmities in an hour of temptation. Heb. 2:18; 4:15. But it is much more a comfort to think that Christ conquered being tempted and conquered for us. Christ needed not to fast—he had no corrupt desires to be subdued, yet he fasted, that he might give Satan both occasion and advantage against him, and so make his victory over him the more illustrious; also that he might sanctify and recommend fasting to us when we are reduced to straights and are destitute of daily food or when it is requisite for keeping under the body, or quickenning the soul in prayer. When he was fasting forty days he was not hungrynot hungry; converse with heaven was instead meat and drink to him; but he was afterward an hungered; to show that he was really and truly a man, and he took upon him our infirmities, that he might atone for us. What Satan aimed at in all his temptations was to bring Christ to sin against God, so to render him forever incapable of being a sacrifice for the sin of others.

1st. He tempted him to despair of his Father's goodness and to distrust his Father's care concerning him. The devil is the tempter and therefore he is Satan, an adversary, for those are our worst enemies who entice us to sin. The tempter came to Christ in a visible appearance, not terrible and affrighting as afterwards in his agony in the garden. Satan is most dangerous when most plausible. Christ began to be hungry. Satan did not urge him to create a feast for indulgence but to turn a stone into a loaf for necessity.

It is one of the wiles of Satan to take advantage of our outward condition; and the more ingenious he is to take advantage against us the more industrious we must be to give him none. Those who are reduced to straits have need to double their guard. Christ was lately declared to be the Son of God, and here the devil tempts him to doubt of that. Had not the devil known that Christ was to come into the world, he would not have said this; nor durst he have said it, if Christ had not drawn a veil over his glory.

Outward afflictions are the great arguments Satan uses to make the people of God question their sonship; as if afflictions could not consist with God's fatherly love, when really they proceed therefrom. The devil aims to shake our faith in the word of God, and to bring us to question its truth. He says: Thou has now an opportunity to show that thou art the Son of God; command it to be done. The devil is for nothing that is humbling; and he gains his point if he can but bring men from dependence upon God and fill them with an opinion of their own self-sufficiency. See how this temptation was resisted and overcome. Christ's power, which soon after turned water into wine, could have turned stones into bread; but he would not. It would have been distrusting his Father's care of him, and gratifying Satan by doing a thing at his request.

Christ answered all the temptations of Satan with: It is written. He is himself the Eternal Word, and could have produced the mind of God without having recourse to the writings of Moses, but he put honour upon the Scriptures, and to set us an example he appealed to what was written in the law.

This method we must take when at any time we are tempted to sin, resist and repel the temptation with: It is written. The Word of God is the Sword of the Spirit—the only offensive weapon in all the Christian armoury. Eph. 6:17. And we may say of it in our spiritual conflicts as David of Goliath's sword, None is like that. Christ as a man was bound to obey the whole law; everything which would have been the least sinful for us in like circumstances, would have been inconsistent with the very end of his coming into the world. It is true God in his providence ordinarily maintains men by bread out of the earth. Job 28:5, but he can if he pleases make use of other means to keep men alive; anything that God shall order and appoint will be as good a livelihood for man as bread; as in our great abundance we must not think to live without God so in our greatest straits we must learn to live upon God, and when all ordinary means of succor and support are cut off, yet then we must not think to command what we will, but must humbly pray for what he thinks fit to give us, and be thankful. Let us learn not to take any irregular courses for our supply, when our wants are ever so pressing—in some way or other the Lord will provide.

2nd. Satan tempted Christ to presume upon his Father's power and protection. Finding him so confident of his Father's care in point of nourishment he endeavors to draw him to presume upon that care in point of safety. We are in danger both on the right ahnd and on the left, and therefore must take heed, lest when we avoid one extreme we are brought by the artifices of Satan to run into another. Nor are any extremes more dangerous than despair and presumption—especially in the affairs of our souls. He took Christ, not by force and against his will, but moved him to go, and went with him.

Now observe how submissive Christ was, in suffering himself to be hurried thus, that he might let Satan do his worst, and yet conquer him.

How comforting is it that Christ who let loose this power of Satan against himself, does not in like manner let it loose against us, but restrains it for he knows our frame. How subtle the devil was in the choice of the place for his temptations! Intending to solicit Christ to ostentation of his own power and vain glorious presumption upon God's providence, he places him upon the temple. There he might make himself remarkable and prove himself the Son of God, not as he was urged in the former temptation in the obscurity of a wilderness, but before multitudes.

Jerusalem is here called the Holy City, for so it was in name and profession. But there is no city on earth so holy as to exempt and secure us from the devil and his temptations. Satan has no objection to holy places as the scene of his assaults. Let us not in any place be off our guard. Nay; the holy city is the place where he does with the greatest advantage and success tempt men to pride and presumption, but blessed be God, into the Jerusalem above, that holy city, we shall ever be out of temptation.

(To be continued.)

Yours sincerely,
James Sutherland.

352 1-2 Water street, Sept. 29th, 1917.

Entertainment Was A Success

The entertainment held by the Young Ladies' Sodality of the Immaculate Conception parish was a fine success. Euchre and a musical programme formed the entertainment of the evening.

The prizes given for the highest number of games: Ladies' prize won by Miss Norah Murphy, box of smart set stationary donated by Miss M. Coughlin. Gents' prize, box of Chamberlain cigars, donated by Mr. Garat Spencer, East City, won by Mr. F. Neary.

Those who took part in the musical programme were:

Vocal solo—Miss Lottie Hogan, 'An Irishman's Dream.'

Vocal solo—Mr. Robert Leonard.

Recitation by Mr. John Primeau.

Accompanist for the evening— Miss Giroux.

The ladies fo the Sodality wish to thank all those who donated cake, also Mr. Trebilcock for the loan of flags, and Mr. Hooper for the loan of spoons and ice cream dishes, Mother Mildred of the House of Providence for the loan of spoons, and the T.A.S. for dishes.

"Billy" Batten's Annual Excursion

Mr. Wm. Batten's annual excursion from Lakefield to the Bobcaygeon Fair was held yesterday and as usual proved one of the most successful outings of the year. The steamer Stoney Lake left Lakefield at 7.15 o'clock and passengers were picked up at Young's Point, McCracken's Landing, Mt. Julian, Burleigh Falls, Buckhorn and Islina. Under the management of the genial William the arrangements were splendid. There was plenty of music for dancing and it is needless to say there were a few friendly games of euchre en route. Several Peterboro' people took in the excursion and there would have been more had it not been for the fact that it was impossible to make train connections in the morning.

C. G. E. Employees To Harvest Their Crop

The C.G.E. employees will begin to harvest their potatoes on Monday. Over fourteen acres were planted last spring on a community plan by which each member contributed five dollars. The planting was done by contract. It is reported that the crop is likely to be a good one, assuring the men a fair return from their venture.

$1,220 DAMAGES TO THE HENRY HOPE CO.

Court of Appeal Supports Award Against Canada Foundry Co.

TORONTO, Sept. 29.—The Appellate Division dismissed with costs the appeal of the Canada Foundry Company from a recent judgment in the Non-jury Court, by which Henry Hope and Sons were awarded $1,220 damages for cancelation of a contract. Peter Lyall and Co. were erecting a large hotel in a western city some time ago, and sublet a contract to the Canada Foundry Company for steel window frames. The Foundry Company in turn let the contract to Henry Hope and Sons. The sashes were not procured in time to enable Peter Lyall and Company to use them, and they accordingly canceled their contract with the Canada Foundry Company. That company conceled its contract with Hope and Sons. When the case came to trial the plaintiffs pleaded that the frames were of special design, that they were obliged to have them made in the factory in England, and that this accounted for the fact that delivery had not been made at an earlier date. They were awarded $1,220 damages.

POTATOES $1.35.

Big Market of Vegetables and Late Fruit This Morning.

Potatoes were weak at $1.40 this morning, and in spite of the bolstering efforts of the farmers and gardeners it dropped to $1.35, and should recede further before it reaches the level that this year's crop suggests. Butter was from 46 to 48 cents and eggs were rather plentiful at 45c a dozen. Around eleven o'clock there was a large supply that seemed to be moving rather slowly. Vegetables were plentiful with a large outside market.

Where to Worship

ANGLICAN

St. John's Church
Hunter Street
REV. J. C. DAVIDSON, RECTOR.
Rectory Corner Brock and Sheridan Sts.

17TH SUNDAY AFTER TRINITY
8 a.m.—Holy Communion.
11 a.m.—Matins, Litany and Sermon.
Processional 1—Holy, Holy, Holy.
Venite 96.
Te Deum—Dykes.
Benedictus 97.
Office Hymn 408—Blest are the pure in heart.
Before Sermon 660—We saw Thee not when Thou didst come.
Anthem—"Praise ye the Lord"—Roberts.
God Save the King.
Recessional 650—Through the night of doubt and sorrow.
3 p.m.—Sunday School and Bible Classes For Study—The Church Catechism, Baptismal Covenant, The Bible—"Ezra returns from Babylon."
7 p.m.—Special form of evening service and sermon on the work of "Fraternal Societies."
Processional 409—Blest be the tie that binds.
Responses to Tallis.
Special Psalms 23—The Lord is my Shepherd. 24—The earth is the Lord's.
Magnificat 85.
Deus Misereatur 76.
Office Hymn 507—"Jesus, Lover of my Soul."
Before Sermon 619—"Stand up, stand up for Jesus."
Offertory—"Hymn of Peace"—Sir Arthur Sullivan.
God Save the King.
Vesper—"Be with all the dear ones."
Recesional 383—"Onward Christian Soldiers."
The Rev. Walter Archbold, D.D., Ocean City, Maryland will officiate.
Richard J. Devey, Organist and Choirmaster.

All Saints' Church
Rubidge Street.
REV. R. E. GROBB, M.A., RECTOR.
Residence 265 Park Street.

17TH SUNDAY AFTER TRINITY
11 a.m.—Morning Prayer.
Preacher—Rev. Albert Simpson.
Hymn 354—O Lord of Heaven and Earth and Sea.
Venite 22; Psalms 40; Te Deum 32, 35; Jubilate 49.
Hymn 345—Praise to God, immortal praise.
Hymn 351—The sower went forth sowing.
Offertory Anthem—Blessed shall be Thy basket and store.
Bass Solo—Mr. T. H. Boddy.
Alms Presentation 399.
Hymn 347—"To Thee O Lord our hearts we raise."
Amen 139.
3 p.m.—Sunday School Rally Day.
Mrs. Stevenson's Bible Class for Ladies.
7 p.m.—Evening Prayer.
Preacher—The Rector.
Hymn 546—Come Ye thankful people come."
Psalms 104, 150; Chants 79, 45, 2; Magni-
Offertory Anthem—"All Thy works praise Thee O Lord.
Tenor Solo—Mr. Geo. E. Chandler.
Alms Presentation 399.
Hymn 345—Now thank we all our God.
Amen 139; Vesper 40.
Choirmaster, Mr. George E. Chandler.
Organist, Miss Flowers.

St. Luke's Church
Roger Street.
ASHBURNHAM—EAST CITY.
REV. W. H. WHITE, M.A., RECTOR.
Rectory 354 Roger Street.

16TH SUNDAY AFTER TRINITY
8 a.m.—Holy Communion.
11 a.m.—Morning Service and Sermon.
3 p.m.—Sunday School and Bible Classes.
7 p.m.—Evensong and Sermon.
Superintendent of Sunday School, J. J. Turner, Jr.
Organist and Choir Leader, Mrs. W. A. Greenside.

St. George's Church
South Peterborough—George and Braidwood.
REV. J. PRICE, RECTOR.
Rectory Lock Street and Braidwood Ave.
10 a.m.—Sunday School.
11 a.m.—Matins and Sermon.
7 p.m.—Harvest Festival Service.
Preacher in the morning—Mr. C. float 274; Nunc Dimittis 76.
Hymn 544—Praise, O praise our God and King.
Hymn 348—"We plough the fields."
A. G. Spence.
Preacher in the evening—The Ven Archdeacon Warren, Toronto.
Wednesday 8 p.m.—Choir Practice.
Thursday 3.30 p.m.—Ladies' Guild.
Friday 7.30 p.m.—Mission Band.
Organist and Choirmaster Mr. Turner.

St. Alban's Mission
Church of England.
Business Street, Brownton.
Mr. C. A. G. Spence in charge.
Residence 62 Dunlop Street
3 p.m.—Harvest Thanksgiving service.
Preacher—Ven. Archdeacon Warren.
Tuesday 7 p.m.—Boys' Brigade.
Thursday 7 p.m.—Mission Band.

METHODIST

George Street Methodist
REV. AMOS J. THOMAS, M.A., B.D., PASTOR
Parsonage 541 Water Street.
11 a.m.—The Pastor.
Subject—"A famine in the land."
Organ Prelude—Adagio in A flat—Lemmens.
Anthem—Consider and hear me—Pflenger.
Solo part—Mr. C. C. Parsons.
Solo—Come unto me—Lindsey
Mrs J. E. Middleton.
Postlude—March in F—Clarke.
3 p.m.—Annual Sunday School Rally. Special music and illustrated talk.
7 p.m.—The Pastor.
Subject—The branch which hangs over the fence. Is it you?
Organ Prelude—Berceuse—Debruck.
Anthem—Now the day is over—Marks.
Solo part—Mrs. J. H. Renwick.
Solo—How long wilt Thou forget Me—Wooler.
Mrs. J. H. Renwick.
Postlude—Grand Chorus—Wely.
Mr. J. H. Renwick, Organist and Choirmaster.

Trinity Methodist Church
SIMCOE AND RUBIDGE STREETS
REV. J. P. WILSON, B.A., PASTOR
Parsonage 202 Reid Street
Sergt. Lorne Pierce, of Barrisfield Camp will preach at both services.
11 a.m.—Morning Service.
Anthem—"There's a Beautiful Country—Parks.
Mr. Harstone and Choir.
Anthem—Since Jesus Came Into My Heart—Chas H. Gabriel.
Mrs. Geo. H. King.
3.30 p.m.—Sunday School.
7 p.m.—Evening Service.
Anthem—Abide With Me—Pierce.
Duet—"Spirit of Love Divine."
Mrs. King, Miss Pollard.
Wednesday 8 p.m.—Prayer Meeting.
Good Music. All Welcome.
Geo. H. King, Organist and Choirleader.

PRESBYTERIAN

Knox Church
Corner of Wolfe and Rubidge Streets
REV. J. A. McKENZIE, PASTOR
Residence 274 Sherbrooke Street
11 a.m.—Morning Service.
Rev. R. C. Ferguson of McCready, Manitoba will preach.
Prelude—Berceuse—Debruck.
Anthem—In Heavenly Realms—Woodcock.
Postlude—Achieved is the glorious work—Haydn.
3 p.m.—Sunday School and Bible Classes.
Superintendent—Mr. Mal Clarke.
7 p.m.—Evening Service.
The Minister will preach.
Prelude—Largo—Handel.
Solo—By Babylon's Wave—Howell.
Mr. J. Smith.
Anthem—Our Blest Redeemer.
Solo—Miss Kenyon.
8 p.m. Wednesday—Prayer Meeting.
Geo. Kenyon, L. Mus., Organist and Choir Master.
Seats free, and strangers welcome.

St. Paul's Church
Corner of Water and Murray Streets
REV. ROBERT POGUE, PASTOR.
Manse 540 Water Street.
11 a.m.—Morning Service.
The Pastor will preach.
Organ Prelude—"Melody No. 1"—Ascher.
Solo (soprano)—"Entreat me not to leave Thee"—Gounod.
Miss Mary Fleming.
Offertory Anthem—"He watereth the hills"—Spinney.
Organ Postlude—"Marche Solennelle"—Mailly.
3 p.m.—Sabbath School, Young Men's Class, Teacher, Mr. H. B. Cowan; Young Ladies' Class, Teacher, Rev. R. Pogue.
7 p.m.—Evening Worship.
The Pastor will preach.
Organ Prelude—"The Curfew"—Horsman
Solo (baritone)—"There is a land mine eye hath seen"—Crowninshield.
Mr. Douglas Carlisle.
Offertory Anthem—Saviour breath an evening blessing—(unaccompanied—Havens
Organ Postlude—"Adoremus Op. 72."—Ravina.
Organist and choirmaster, Mr. John Allan.

St. Andrew's Presbyterian Church
Brock and Rubidge Streets.
CAPTAIN JAMES ROLLINS, PASTOR
Rev. W. I. H. Rowand, Minister in Charge
Manse, 439 Rubidge St.
Divine Worship at 11 a.m. and 7 p.m.
In the morning the Sunday School will hold a rally service with the congregation at eleven o'clock. The pastor will preside and will give an address.
In the evening the Rev. Dr. Lee of Millbrook will preach.
Prelude—Angel's Serenade—Braga.
Anthem—Lead Kindly Light—Dudley Buck.
Offertory—Traumerei—Schuman.
Solo—Selected—Miss Helen McLaren.
Postlude—Land of Hope and Glory—Elgar.
The pews in this church are all free and strangers will be heartily welcomed.
Herbert C. Trencer, Organist and Choir Master.

BAPTIST

Murray Street Baptist Church
Murray Street.
REV. J. R. WEBB, PASTOR
Residence 544 Aylmer street.
11 a.m.—Morning Service.
The Pastor preaching.
3 p.m.—Autumn Rally of the Sunday School. Everybody invited.
7 p.m.—Mr. Webb's subject will be: "A New Testament portrait of some men of to-day."
Organ Prelude—Cansoletta—Hine.
Anthem—God of our Fathers—Vincent.
Contralto Solo part—Miss Doris Rathbone.
Baritone Solo—It is enough—(Elijah)—Mendelssohn.
Mr. Asa Huycke.
Hymn—Saviour breath an evening blessing—(unaccompanied)—Choir.
Organ Postlude—Postlude—B'Aubel.
Asa Huycke, Choirmaster.
Ida Sanderson, Organist.
All seats free and strangers are cordially welcome.

Park Street Baptist Church
Park Street South.
PASTOR REV. DOUGALD BROWN.
255 Reid Street.
Special Thanksgiving Services.
The Pastor will preach morning and evening.
11 a.m.—Morning Service.
Anthem—"Make a Joyful Noise"—Simper
3 p.m.—Sunday School, Supt. Mr. F. A. D. Fry; Men's Bible Class, Teacher, Rev. D. Brown; Ladies' Bible Class., Teacher, Mrs. A. Nicholls.
7 p.m., Evening Service.
Anthem—"I will sing of the Praises of the Lord for Ever"—Darnton.
Monday 8 p.m.—B.Y.P.U.
President—Mr. Wm. Saunders.
Tuesday 8 p.m.—Church members' Roll Call and Social. All members are requested to be present.
Wednesday 8 p.m.—Prayer and Praise Service.
Thursday 8 p.m.—Choir Practice.
Mr. A. Nicholls, Organist and Choirmaster.
Seats Free. Everybody Welcome

ROMAN CATHOLIC

St. Peter's Cathedral
There will be two masses celebrated.
At 8 a.m.—Low Mass. At 10:30 a.m.—High Mass. At 7 p.m.—Vespers and Sermon.

MISCELLANEOUS

Bethany Tabernacle
459 George Street.
PASTOR, A. G. JONES.
Residence 535 Aylmer Street
The Pastor will preside at both services to-morrow.
10 a.m.—Sunday School and Bible Class.
11 a.m.—Morning Service.
7 p.m.—Evening Service.
Thursday 8 p.m.—Prayer Meeting.
All inquirers gladly met at close of any service
A cordial welcome to all.

Salvation Army Temple
ADJUTANT J. A. McELHINEY
Residence 515 King Street.
7 a.m.—Special Prayer Meeting.
Conducted by Adjutant Elliatin.
10 a.m.—Directory Class for Young People.
10.15 a.m.—Open Air, corner of Hunter and Burnham street.
11 a.m.—Holiness Meeting.
Conducted by Staff Captain Cornish, assisted by other officers and the "Trophies of Grace."
2 p.m.—Sunday School and Bible Classes.
2.15 p.m.—Open Air corner Hunter and George streets.
3 p.m.—Addresses by Trophies of Grace.
6.15 p.m.—Open Air, Seniors, corner of Hunter and George streets; Juniors, corner of Charlotte and George streets.

SALVATION ARMY TEMPLE
Chamberlain Street, Brownton.
Ensign L. Hargrave and Lieut. A. Kent
7 a.m.—Prayer Meeting.
10 a.m.—Directory Class.
10.15 a.m.—Open Air, Chamberlain and Alfred streets.
11 a.m.—Holiness Meeting
2.30 p.m.—Sunday School and Bible Class.
6.15 p.m.—Open Air—Lafayette Avenue.
7 p.m.—Salvation Meeting.

Assembly Hall
(George Street. First Floor Old Opera House Building.)
Meetings on Lord's Day.
11 a.m.—Breaking of Bread.
3 p.m.—Sunday School and Bible Class.
7 p.m.—Gospel Meeting.
A hearty welcome to all.
"Christ died for the ungodly."

Gospel Hall
Corner George and Brock Sts.
GOSPEL SONG SERVICE
7 p.m.—Gospel Meeting.
8 p.m. Wednesday—Prayer Meeting.
11 a.m.—The Lords Supper.
3 p.m.—Sunday School.

What This Wonderful MEDICINE Has Done for hundreds in this City & District, it can do for you if you are subject to

Backache, Kidney Trouble or Rheumatism

Dr. Banta's Kidney & Rheumatic Pills

are now recognized as an efficient Remedy for these Diseases which are more prevalent at this Season of the Year that is just with us.

Do not delay getting a Box, if you have any of the symptoms that denote these troubles. The medicine is sold under a Guarantee and your Money will be Refunded if they fail to benefit you. SOLD AND RECOMMENDED IN THIS CITY BY

LYNCH'S DRUG STORE - 168 HUNTER STREET

NEW SHIPMENT OF

CEDAR OIL MOPS

& POLISH and CHEMICALLY TREATED DUSTERS

HAYDEN'S RUBY GLOSS POLISHING MOP — Complete with polished hardwood handle, 4½ feet long. It cleans and polishes all the "hard-to-get-at" places. Sanitary and Hygienic. Packed in sealed tin box. **$1.00**

HAYDEN'S CHEMICALLY TREATED DUST MOPS—Complete with polished hardwood handle, 4½ feet long. This dust mop will absorb all the dust, and at the same time polish all kinds of finished floors, wood work, etc., to a high lustre, with very little exertion. No oil to soil your rugs. Sanitary and antiseptic, dusts, cleans and polishes. **$1.00**

HAYDEN'S CHEMICALLY TREATED DUST BRUSH — Complete with polished hardwood handle, 4½ feet long. The most practical dustless brush made. **$1.50**

HAYDEN'S CHEMICALLY TREATED HAND DUSTERS **25c**

HAYDEN'S CEDAR OIL—4 oz. bottle.... 15c
HAYDEN'S CEDAR OIL—12 oz. bottle.... 35c
HAYDEN'S CEDAR OIL—1 pint can.... 35c
HAYDEN'S CEDAR OIL—1 quart can.... 65c

FREE---Saturday, Sept. 29th

To the purchaser of one "Ruby Gloss" and a Dust Mop, we will give one 12-oz. BOTTLE OF CEDAR POLISH FREE.

The F. R. J. MacPHERSON Co., Ltd

NOTE NEW ADDRESS: 176-178 SIMCOE STREET Phone 386

AMERICAN LEAGUE HAS BETTER RECORD

NEW YORK, Sept. 28.—The series between the Giants and White Sox, which will open at Chicago one week from to-morrow, will be the fourteenth clash for supremacy between pennant-winners of the National and American Leagues. A series arranged between the Boston Americans and the Pittsburg Nationals back in 1903 was the first inter-league championship battle.

The American League has forced recognition from the older organization but a short time before John T. Taylor hurled his challenge at Barney Dreyfuss for a championship series. Dreyfuss accepted the challenge. He was a loser, but he had paved the way to the big event which world's series have since become.

Then came a year wihout a series—the only break between 1903 and the present time. In 1904 Jimmy Collins again led his Boston team home in first place, and John McGraw won his first pennant as leader of the Giants. Naturally, the talk of another series sprang up, and the Boston club was anxious to defend its title of world's champions. After much deliberation, an announcement was made that the New York club would not play such a series. The late John T. Brush was then the directing spirit of the Giants, and he had not entirely forgotten the wounds inflicted by the American League during the baseball war. That fall the National Commission passed a rule making such a series between the major league pennant winners obligatory, and there has been no break since the 1904 season.

Of the thirteen series between the organizations the representatives of Ban Johnson's league have been victorious eight times and the National League representatives have been victorious five times. Since 1910 the American League has been a rather consistent winner. The victory of the Braves over the Athletics in 1914 in the only break in a string of American League successes since 1910. Six of the past seven series have resulted in victories for the American League.

Voice of The People

Correspondence under this heading containing or involving attacks on individuals or violent or extreme statements must to secure insertion, be signed with writer's real name, the owner of which thus assumes the responsibility.

To the Editor of The Examiner.

Dear Sir,—My letter of Thursday, suggesting that Mr. Burnham back up his public stateemnts by making the sacrifice which will prove his good faith, brings a reply from the Review which shows that any sacrifice which is to be made is to be made by Liberals only. Does Mr. Burnham, himself, endorse this position?

In an editorial in last night's issue of the Review it is stated that Mr. Burnham's "record is an open book." It is. This is the record as I find it He supported a government which with the object of winning the war (1) Grossly neglected the work of recruiting and left it almost entirely to local organizations; (2), Squandered hundreds of thousands of dollars by wantonly neglecting to handle the matter of recruiting in a systematic fashion; (3) Stubbornly and wilfully refused to take the very measures necessary to procure the enlistment of men in Quebec; (4) wasted nearly three years before introducing methods for economizing food; (5) Allowed profiteering and cornering by men in high places in an open and shameless manner; (6) Handed over millions of dollars to the financiers behind the Canadian Northern Railway.

I also find a further record: I find that the very man who is now soliciting the support of Liberals in West Peterborough on the plea that the element of party politics should not prevail in war time, supported a government which (1) introduced such a radical measure as conscription without consulting the Liberal leader; (2) Crammed the Senate with Conservatives while holding out the olive branch to Liberals; (3) Forced a measure of disenfranchisement through parliament by means of the closure, framed for the express purpose of returning the Conservatives to power.

As I stated in my last letter, does Mr. Burnham think it humanly possible for him to receive any Liberal support when he is looked upon as the embodiment of everything done and undone by the present Conservative government If he is really sincere in his present attitude he will see that the first step to win-the-war unity in this riding must be his resignation as candidate for the Conservative party. Otherwise, the only conclusion which can be reached is that Mr. Burnham's plea for unity is a political dodge intended to gain a few Liberal votes. He has the chance to prove himself a patriot rather than a politician. Will he do it?

Yours truly,
WIN-THE-WAR LIBERAL

CAN'T SEVER RELATIONS

BUENOS AIRES, Sept. 28.—President Irigoyen is preparing a message in reply to the request made by Congress that the diplomatic relations between Argentina and Germany be broken. The President, it is understood, contends that it is impossible to break off relations with Germany because of the Count von Luxburg incident, the Government considering this affair to have been adjusted by the German Foreign office's explanation.

Strikers to-day wrecked a milk train as it was approaching the capital. Five soldiers on guard on the locomotive were injured. As a result no further attempts will be made to bring food supplies into Buenos Aires until the railroad strike has been settled.

PATENTS

GORDON, WIDDIFIELD & O'BRIEN, Barristers, Solicitors. Patent applications receive special attention. Office: Cor George and Hunter streets.

H. J. S. DENNISON, 18 WEST KING ST. Toronto: Experts in Patents. Trade marks, designs, Copyrights and Infringements. Write us for Booklet. dtf-4

BABCOCK & SONS

Patents, Trade Marks, Designs.
Registered Patent Attorneys.
Established 1877.
Formerly Patent Office Examiner.
Master of Patent Laws.
Representatives in all foreign countries.
Write for book "Patent Protection." Tells All about, an how to obtain Patents.
99 St. James Street, Montreal.
Branches: Ottawa, Washington.

THE WORLD OF SPORT

BASEBALL SUMMARY

AMERICAN LEAGUE RECORD.

	Won.	Lost.	P.C.
Chicago	99	52	.656
Boston	87	59	.596
Cleveland	86	64	.573
Detroit	79	73	.520
Washington	69	78	.469
New York	68	80	.459
St. Louis	57	96	.373
Philadelphia	52	96	.351

Yesterday's Results.

Cleveland 3, Washington 1.
St. Louis 2, Boston 1.
Detroit 6, Philadelphia 1.
Games to-day—Cleveland at Washington, Detroit at Philadelphia, Chicago at New York, St. Louis at Boston.

NATIONAL LEAGUE RECORD.

	Won.	Lost.	P.C.
New York	94	53	.640
Philadelphia	84	61	.579
St. Louis	81	67	.548
Cincinnati	75	75	.500
Chicago	73	78	.483
Boston	67	77	.465
Brooklyn	66	78	.458
Pittsburg	49	100	.329

Yesterday's Results.

Brooklyn 3, Pittsburg 1.
No other games scheduled.
Games to-day: Brooklyn at Pittsburg, New York at Cincinnati, Boston at Chicago, Philadelphia at St. Louis.
Games Sunday—New York at Cincinnati, Boston at Chicago, Philadelphia at St. Louis.

The New
Serial Story
—in the—
Examiner

First Installment Last Night. It will be a popular story. Is Entitled

The Painted Woman

By FREDERIC ARNOLD KUMMER

IF YOU MISSED LAST NIGHT'S COPY CALL & GET IT. ORDER THE EXAMINER FROM A NEWS-BOY

10c A Week

The Examiner will give You ALL the News All the Time

57th Daughters Are Still At Their Knitting

Regular Monthly Meeting of 57th Regiment Chapter I.O.D.E.

The regular monthly meeting of the 57th Regiment Chapter, I.O.D.E., was held at the Y.W.C.A. Thursday afternoon, Sept. 27th, with Mrs. Duncan Walker, the Regent, presiding.

Encouraging reports were given by the convenors of all the committees, and a very active year is looked forward to.

The Chapter anticipates opening the tea room during the fall and hopes that the generous patronage of the past may be continued.

The following is the knitting report:

Your Knitting committee reports since last meeting on June 27th. 231 pairs of socks sent overseas to the following: Pte. R. S. Irwin, 2nd Can. Labour Battalion, France, 18 pairs. Pte. V. A Henry, Fort Garry Horse, France, 18 pairs. Pte. J. M. Dugan, 5th C.M.R., France, 18 pairs. Sergt. Major E. J. Waterman, 25th Field Service Corps, Can. Forestry Battalion, France, 18 pairs. Pte. C. E. Ferguson, 20th Battalion, France, 18 pairs. Signaller Jack Scrivers, 19th Battalion, France, 18 pairs. Gunner Claire H. Stuart, 27th Battery, C.F.A., France, 18 pairs. Pte. W. G. Nicholls, 21st Battalion, France, 18 pairs. Sergt. D. G. Melton, Can. Pay Office, France, 18 pairs. Lieut. Vincent Eastwood, M.C., 18th Battalion, France, 18 pairs. Sergt. F. H. Collins, A.M.V.S., France, 18 pairs. Corp. T. E. Park, Can. Light Tramway Corps, France, 18 pairs. Pte. F. R. Winson, 12th Brigade, T.M.B., France, 8 pairs. Pte. A. Dunslow, 1st Can. Field Ambulance, France, 2 pair. Pte. Grey, 2 pair. Pte. Thos. Drain, 1 pair. Signaller John Heron, 5th Batt., France, 2 pair.

Letters acknowledging receipt of socks have been received from: Lieut. Marling, 2nd Battalion, France, Pte. N. H. Tamblin, 4th C.M.R., France, Lance-Corp. B. Targett, 4th Labour Battalion, France, Lieut. G. D. Mowat, 21st Battalion, France. Sig. Wm. Cumming, 3rd Battery, France, Drummer J. Carr, 52nd Battalion, France, Pte. Allen C. Sharpee 2nd Battalion, France. Pte. R. S. Irwin, 2nd Can. Labour Battalion, France, Pte. V. A. Henry, Fort Garry Horse, France. Sergt.-Major Waterman, 25th Field Service Corps, France, Pte. W. G. Nicholls, 21st Battalion, through Lieut. Mowat, Pte. F. R. Winson, 12th Brigade, T.M.B., France.

Three hundred and twenty-six (326) pairs of socks received, and eighteen spindles of wool purchased.

Your committee wishes to thank the Women Teachers' Guild for a splendid donation of socks: 18 pairs in July and 15 in September. The committee now has 198 pairs of socks on hand.

All of which is respectfully submitted.

(Signed.) M. COTTRELL,
Convenor.

Postman Bitten By A Dog---By-law Still In Force

Mr. Tom Darrell, postman, was bitten this morning by a dog owned by Alfred Gill, 220 Munro avenue, Ashburnham. This attack called forth a reminder from Chief Thompson that the dog by-law has not been rescinded and that dogs must be tied up except when they are taken out on a leash. In this exception they must be muzzled. It is hoped that this fact will be clearly understood for the reason that the rabies epidemic has not yet been stamped out.

Mr. Gill's dog will likely lead him to the police court.

Boys Fined $10 For Breaking A Lamp

Three Elm street boys about seventeen years old were fined $10 this morning for breaking a street lamp on Sunday, September 9th. This is regarded as a serious offense by the authorities who promise no lenience in future cases.

This morning's $10 fine was made up by the three youths who must have been impressed by the Magistrate's warning.

12 Reels **ROYAL** SPECIAL TO-NIGHT

Norma Talmadge
One of the Best Actresses on the Screens in
THE SOCIAL SECRETARY
In Five Parts

NORMA TALMADGE.

New Charlie Chaplin In
THE HAREM
In Two Reels

14th Episode of the mammoth Million Dollar Serial in Two Parts
The American Girl
2 Reel High-Class Keystone Comedy
Bath Tub Perils

All Stars at Royal To-Night---Special Show for Monday Matinee
Admission To-Night 15c To All

GRAND TRUNK RY. SYSTEM

Double Track all the Way
TORONTO — CHICAGO
TORONTO — MONTREAL
FOR CHICAGO
Leave Toronto 8.00 a.m., 6.00 p.m. and 11.30 p.m. daily
FOR MONTREAL
Leave Toronto 9.15 a.m. 8.30 p.m. and 11.00 p.m. daily
Equipment the finest on all trains.
Full particulars on application to A. McNab, G.T.R. Depot, Phone 136
J. B. Doran, 324 George Street
Phone 259

Grand Opera House 2 Days, commencing FRIDAY, **Sept. 28**
Saturday Matinee 2.30 Evening 8.15

First Time in Canada **CARTER** The Great Magician
Sensational and Bewildering Illusions, including the greatest of all spectacles "THE LION'S BRIDE"
CORINNE CARTER IN MENTAL TELEPATHY
15 tons of Scenic Effects and Magical Illusions.
Prices—Matinee 25c and 50c
Evening 50c to $1.00. Gallery 25c
SEATS NOW ON SALE

GRAND OPERA HOUSE **SATURDAY, OCT. 6** MATINEE AT 2.30 EVENING AT 8.15
The Fastest of All Furious Folly Frolics The Newest of Novelties
BUD FISHER'S Twin Immortals in the Cheeriest of Cartoon Comedies

MUTT & JEFF DIVORCED

Presented on a Scale of Spectacular Splendor. Unsurpassed in the Annals of Contemporaneous Musical Comedy
Songs You Sing in Your Sleep Dances That Wake You Up
PRICES—Matinee, Lower Floor 50c, Balcony 35c, Children Any Seat 25c
Evening, 50c, 75c, 1.00, Gallery 25c. Seat Sale Opens Thursday

GRAND Opera House Mat. & Night **MON. OCT. 8**
THANKSGIVING DAY
SPECIAL ANNOUNCEMENT

Reserve Your Seats by Mail Now for the most Notable Dramatic Event of the Season. Direct from Triumphal Engagement at Royal Alexander Theatre, Toronto.
RALPH CONNOR'S FAMOUS
'SKY PILOT'
Founded on His [illegible] Stories "THE SKY PILOT" and "BLACK ROCK." [illegible] Frank Mandel & G. H. Brennan
Toronto "Globe"—A [illegible] interest with strong melodramatic mo[illegible]
Toronto "World"—A Se[illegible]
Toronto "Mail and Empire" [illegible] of ten qualities that are gripping.
A CAST OF STELLAR QUALITY
PRICES
Evgs., 25c to 1.50 Mats., 25c to 1.00

Empire Theatre
TO-NIGHT

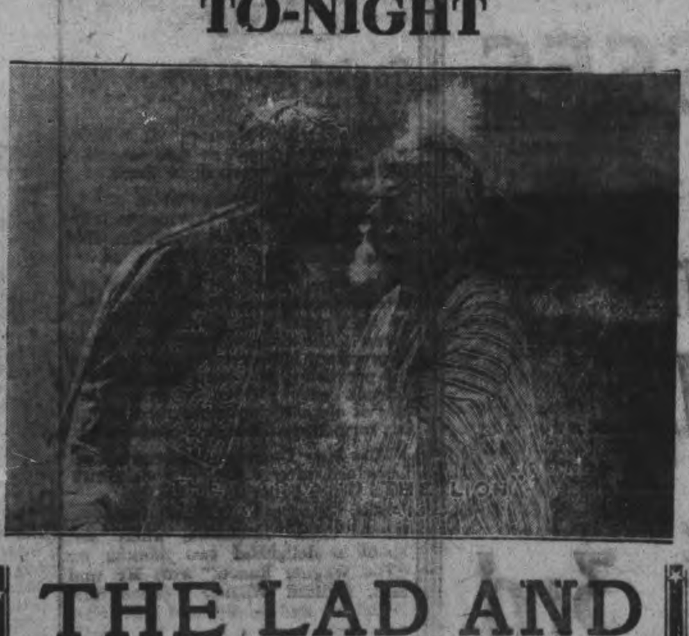

THE LAD AND THE LION

Featuring Vivian Reed, the girl with the million dollar smile. Edgar Rich Burroughs, famous author, wrote the story. Al Green directed the production. "The Lad and the Lion" is a gripping story of love and adventure afloat & ashore. K.E.S.E. service pronounce the drama as being of exceptional interest
Good Clean Comedy—HARRY WATSON Jr. in
"STARLIGHT SLEEP"
Mishaps of Musty Suffer
Don't Miss the Programme To-Night
EMPIRE THEATRE
MATINEE 10c EVENINGS 15c

Grand Opera House, Wednesday, Oct. 10
One of the World's Greatest Violinists **Isolde Menges**
England's Greatest Instrumentalist. Ranks with Ysaye and Kreisler.
London, Eng., Telegraph says:—"Only once or twice in a generation is a genius born like ISOLDE MENGES."
EILEEN BEATTIE at the Piano. Prices 50c to $1.00. Gallery 25c

TO-DAY **STRAND** TO-DAY
Pearl White in an exciting episode of Pearl of The Army
"SAVING THE FLAG"
On Monday we have another of the celebrated Bluebirds
"THE SIGN OF THE POPPY"
This play is staged in the picturesque Chinese quarter of San Francisco and bristles with thrilling adventures amongst the denizens of that district
AFTERNOONS 10c EVENINGS 15c

READ THE EXAMINER

NOTICE.

Ladies and gentlemen who have thin hair and suffer from baldness should not fail to see Prof. Dorenwend on his visit to Peterborough. He will be at the Empress Hotel on Saturday, October 13th, with a large stock of his famous hair construction for men and women. Don't miss it.

FREE!
FREE!
FREE!

Woodbury's Famous Picture

As Advertised at

WARNE'S CUT-RATE Drug Store

Phone 527 351 George St.

Yes! We Repair Clean and Press Men's and Ladies' CLOTHING

Moderate Prices, prompt execution & work guaranteed. Give us a Trial. Phone 1022 Goods Called For and Delivered.

Globe Tailoring Co.

MOULE'S Photographs are in public favour, because they possess the merit of artistic touch, and for perfect likenesses and naturalness win general approval.

374½ George Street — The Moule Studio — Phone No 46

CITY AND GENERAL

SEND a Dominion Express Money Order. They are payable everywhere

PROBABILITIES.

Winds, becoming strong, southerly, shifting to westerly and north-westerly. Mostly fair to-day. Showers this evening and to-night.

Sunday—Strong west to north-west winds. Some scattered showers, but generally fair and cooler.

PLUMS, GAGES, PEACHES.

I will have a good supply of the above all this week; also pure Pickling Vinegar, 50c gal., at Jas. R. Bell's, 197 Hunter street. 'Phone 455.

NEW LIGHTS.

The three new magnetic lights on Aylmer street gave forth their illuminating rays last night for the first time. They are installed at the corners of Murray, Brock and London streets.

SEWING MACHINES.

I have two second-hand Singer Sewing Machines in splendid condition for sale. Any terms arranged to suit purchasers. Apply P. Victor, 352 Simcoe Street. 28d-58

PIANO, ORGAN AND SINGING.

Mr. J. H. Renwick, Organist and Choirmaster of George Street Methodist Church, prepares pupils for any examination in the above branches. Voices tested free. Call, 'phone, or write, for appointment. Studio 567 Aylmer St. 'Phone 1098. 28d-52

372 When you want a good square deal in a Piano or Sewing Machine, look for No. 372 Water Street. I can afford to sell at lowest prices, because I have no high rent or overhead expenses. J. W. STUART. Office 'phone 1387, Residence, 247.

PIANO TUNING.

'Phone 595, the Greene Music Co., Charlotte street, when your piano requires tuning, or regulating. All work guaranted. dtf

BRITISH COLUMBIA SHINGLES.

British Columbia cedar shingles makes the best roof, last longest, look best, and cost no more. Estimates given. Fred H. Rowan, McGill street, Peterborough. 'Phone 851. dtf-151

DENTAL.

Dr. McKenty, Dentist, 370 George street, on the ground floor, first door north of Peterborough Hardware Co. Nitrous oxide and oxygen administered for painless operations.

DRESS AND FROCK SUITS
Cleaned, Pressed and Repaired by our New Method Process.
Phone us and we will send for your clothes. Phone 852
THE NEW METHOD CLEANING AND PRESSING
195 Charlotte St. Phone 952

FALL BULBS

Prepare for early flowers indoors by planting now.

WHITE ROMAN HYACINTHS
PAPER WHITE NARCISSUS

Peterboro Seed Co. 434-436 Water St
Warehouse 1395 Residence 1657

Caring for Jewelry

Plain gold brooches, rings, bracelets and chains may be cleaned easily, by washing them in a lather, made by a good, pure, white soap and warm water. Be sure to dry them well, then rub them gently with a piece of chamois skin. That will polish them.

Never put pearls in water, as it is quite likely to darken them. And the same applies to turquoises; water is not at all good for them.

If you get your diamond ring very dirty, you may wash it carefully in good white soap suds, but be sure to dry it carefully and polish it gently with chamois.

One thing that is wise for every woman to keep in her room is a Jewel Box, for holding her Jewelry. We show various designs, engraved and plain, inexpensively priced.

Warne Bros.
"Diamond Hall"
349 George Street

HAS RESUMED TEACHING.

Miss Lora Logan, Teacher of Violin, has resumed teaching. Studio Conservatory of Music. 'Phone 355. 28d-stt-57

NOTICE.

Miss Cora White, A.T.C.M., Teacher of Piano and Theory. Studio Conservatory of Music. 'Phone 355. 28d-stt-57

OXY-ACETYLENE WELDING

Repairs, iron, steel and aluminum castings, automobile cylinders, boat engines and machinery. Let us save you time and money.—Millard's Bicycle Shop, 295 Hunter Street. 'Phone 1256.

SPECIAL MEETINGS.

Mrs. (Colonel) Hargrave of Toronto will conduct special meetings tomorrow morning and evening at the Salvation Army Temple, Chamberlain street, Brownton. Mrs. Hargrave has seen long and varied service in the Army. All are heartily invited to come and hear her.

CANADIAN PACIFIC RAILWAY.

Effective Sunday, Sept. 30th, general change of time will take place. Consult Agents or W. B. Howard, District Passenger Agent, Toronto, Ont., for particulars. 9d-67

COAL IS EXPENSIVE.

Save it. Use Triplex Metal Weatherstrip and make two tons do the work of three. Make enquiries from Chas. H. Huffman and Sons, 509 King Street. 'Phone 1235. 28d-61

BAGGAGE AND EXPRESS.

If you want your baggage and express work done carefully and promptly call up W. Collin, Express Delivery and Baggage Transfer. 'Phone 858. Address 509 Elm St. 28d-67

NOTICE TO CAR OWNERS.

Owing to the increase in my business, I have secured the painting department of the Williams' garage. I am better prepared to handle heavy cars, etc. All work guaranteed. Two shops, Charlotte and Aylmer, George and Dalhousie. A. V. SHADGETT. 'Phones 443 and 1402. 28d-65

MUSIC.

Herbert C. Treneer, organist and choirmaster of St. Andrew's church, is prepared to accept pupils in piano, pipe organ, voice culture and theory. For terms apply at the J. M. Greene Music Co., Ltd., Charlotte street, city. 28d-53

Wm. Scott Company, Ltd., are in the market for all good fat stock delivered at their storage, including Hens, Chickens, Turkeys and Ducks. Highest market prices will be paid. 3d-75

VIOLIN, MANDOLIN, PIANO.

Miss Telgmann has resumed teaching at her studio in the Greene Music Store. Appointments for lessons may be arranged at 567 Aylmer street. 'Phone 1098. t.t.s.-28d-65.

MR. J. JOHN MADE A HIT.

Those who attended the Ladies' Aid concert at Petherick's Corners, were highly delighted with the programme. A full house greeted Mr. J. John, of Peterborough, who was accompanied by his wife. All agreed that he has wonderful talent and ability to entertain a crowd.—Campbellford Herald.

EXTRA SPECIAL.

By special arrangement with Toronto Mr. Harold Harper will be in Peterborough over Sunday and will speak at the Gospel Hall Sunday night for the last time. He will then be in Toronto and London for two months before returning to Chicago. Everyone should make an effort to hear him Sunday night in Gospel Hall.

EVERY KNOCK A BOOST
AND
EVERY BOOST A NEW CUSTOMER

is our experience. Time is money. We save you time by our "Do It Now" service, thereby saving you money. It neither pays outside men nor you to have travellers do your repair work on Typewriters. See Nelson, the Typewriter Man, about your office requirements. Office, Hunter Street.

MR. JOHN ALLAN,

(Diploma Royal Academy of Music, London England.)
Organist and Choirmaster of St. Paul's Presbyterian Church.
Pianoforte, Organ, Voice Production Interpretation and Solo Singing
Lessons given in Harmony, Counterpoint, Analysis and Form.
Pupils prepared for Toronto University, Toronto Conservatory, and the Associated Board, Royal Academy and Royal College of Music, London, England, Music Examinations.
Studio, 207 Brock street. 'Phone 970. 28d-52.

AN URGENT APPEAL.

For a household that needs them in, and the need has come about in a legitimate way, and none need worry about the sending of the goods, so says Adjutant McElhiney.

They may be left at the S.A. Temple, Simcoe street, or 'phone Adjutant or Mrs. McElhiney, at 440.

1 bed, complete with all kinds of bed clothing. 1 table, wash stand, curtains, bureau, tables, wash tubs, toilet set, wash boiler and wash board; iron, kettles, pots, dishes of all kinds; carpets, or oil cloth; knives, forks, spoons, cooking utensils, or anything useful in a household.

HAULING GRAIN.

Steamer Geneva is Busy Freighting.

Grain cargoes have succeeded the excursion crowds the "Geneva" carried all summer. Capt. Harris has four trips to make from Rice Lake points netx week with grain for Peterborough delivery and on Wednesday will make the run to Keene to attend the Otonabee township fair. This trip is from Rice Lake points only.

Social and Personal

Capt. Arthur Howson, R.A.M.C., who has been home on two months' furlough, has returned to England

Miss Trucil Pearson, Dublin street, left this morning for Toronto, to take up a position in the Dominion Express Co.

Rev. Dr. Archbold concludes his interim incumbency—for September—of St. Johns, with to-morrow's services. The congregation has highly appreciated his service-rendering, and his preaching, and his many personal friends were pleased to renew the ties of old associations formed during his former residence in Peterborough.

Miss May Donovan has returned to Longford, after enjoying a visit with Miss Grace Primeau, East City.

Miss Margaret Sherlock has returned from Oklahoma, where she spent a delightful two months on "The Wagner Ranch" with Mr. and Mrs. Millard Wagner (Miss Edie Douglass) and family, and on her return trip spent a week in Battle Creek, Michigan, with former Peterborough friends, Mr. and Mrs. G. W. Pearce and Mrs. Heuback.

Mr. Paul Loescher, mechanical engineer at the De Laval, returned from Toronto last evening.

Mr. and Mrs. White and Miss Dorothy Wilson of Chicago, who have been visiting Mr. and Mrs. Chas. Stapleton, Fleming Place, have returned home.

Mr. Ed. Huff is home (480 Gilmour street) for a few days from Grand Rapids, Michigan, where he has business interests.

Miss Flossie Mitchell is spending a few days in Port Hope, the guest of Dr. and Mrs. A. G. Aldrich.

Mrs. A. Slade and daughters, Miss Nellie and Bella of Hamilton, are visiting at the home of Mrs. Fred Griffin, 483 Sherbrooke street.

BIRTH.

ROBSON—On Friday, September 28th, 1917, to Mr. and Mrs. Thomas H. Robson, 222 King street, a daughter.

WEDDING BELLS

BACKUS—MERRILL.

An Edmonton Exchange says:

An autumn wedding of more than usual interest took place at McDougall Methodist Church on Wednesday evening at 7 o'clock, when Verna Henrietta Edna, youngest daughter of Mrs. E. J. Merrill, 9832 89th avenue, was married to Percy Lavern Backus, youngest son of Rev. Geo. H. and Mrs. Backus of Edgerton, Alta. The groom is a graduate of the University of Alberta. The Rev. A. S. Tuttle performed the ceremony assisted by the groom's father, who is the pastor of the Methodist Church at Edgerton. About a hundred guests had assembled when the bridal party entered the church to the strains of Lohengrin's wedding march, played by Miss Edna Fowler. The bride was given away by her mother and was attended by her sister. The church was artistically decorated for the occasion with autumn foliage and cut flowers.

The bride was beautifully gowned in white satin and georgette crepe made in the Grecian style with seed pearl trimmings and was caught at the waist with a silver rope. An embroidered tulle veil worn in the Grecian mode was held in place with a silver band.

The bride carried a sheaf of handsome bronze 'mums tied with satin ribbon and wore the gift of the groom —a pearl and cameo necklace. The bridesmaid, Miss Myrtle Spray Merrill, was prettily attired in maize silk crepe de chine, the bodice of which was trimmed with pearl sequin and embroidered motifs, having the draped skirt, and flowing sleeves. She carried flame coloured sweet peas tied with maize chiffon. Mrs. E. J. Merrill wore handsome toilette of pearl grey georgette crepe with grey satin girdle and lavender trimmings. Mr. Walter Peterson supported the groom. The ushers were Mr. W. H. Kelcher and Mr. R. S. Illsley.

During the signing of the register Miss Fowler played the bridal chorus. After the ceremony the bridal party and guests repaired to the bride's home, where a reception was held. The drawing room was daintily decorated with pink and white sweet peas and asters. Escholtzias and 'mums were used in the dining room and a basket bouquet of yellow 'mums resting on a mirror base centred the table. Mrs. J. A. Harrison poured tea and Mrs. Sim of High River, sister of the groom, cut the ices, assisted by Miss Minerva Johnston, Miss Edna Fowler, Miss Edna Cardwell and Miss Myrtle Merrill.

The groom's gift to the bridesmaid was a cameo ring, to the groomsman gold cuff links, the ushers received pearl handled pen knives and to the organist a bunch of gorgeous Taft roses. Many handsome and useful gifts testified to the popularity of the newly weds.

The bride's going-away costume was of blue French corded silk with sand trimmings and a black hat with ornament and osprey completed a smart toilette. Mr. and Mrs. Backus left on the 10.30 train via the Great Lakes and Thousand Islands for Montreal, where the groom will take up his medical course.

OBITUARY

MARCELLA CONROY.

The death occurred on Friday of Marcella Conroy, the seven-months old daughter of Mr. and Mrs. James Conroy, 547 Concession street. The funeral was held this afternoon to St. Peter's cemetery.

Will Appoint Many Officials For Elections

OTTAWA, Sept. 28.— Certain preparatory work necessitated by the fact that Canada is to have an election under new statutes or the War-Time Elections Act and the Military Voters' Act is now being begun in the State Department and the office of the Clerk of the Crown in Chancery. An assistant clerk of the Crown in Chancery will be named without delay and will shortly proceed to Great Britain with instructions to divide the camps in England and Scotland into districts and arrange for the naming of a presiding officer for each and for leave of absence from duty for such officials in order that they may perform their functions. A general returning officer to collate the results of the voting at home and abroad and announce the result at Ottawa has also to be named. A returning officer and an enumerator have also to be selected for every constituency in Canada. The Government will appoint the returning officers and the latter will, in all probability, select the enumerators. Chairmen of the Boards of Appeal for Ontario and revising officers for counties in Nova Scotia have to be chosen.

In accordance with the terms of the Military Voters' Act, six scrutineers and some forty special returning officers will be appointed, half nominated in each case by Sir Robert Borden and half by Sir Wilfrid Laurier. The scrutineers will be empowered to name deputy scrutineers. The special returning officers will be found in Canada and sent overseas. It will be their duty to take from the bags which will serve as ballot-boxes at military polling places the ballots enclosed in envelopes, place them in ballot-boxes for the constituencies to which they belong and thirty-one days after polling in Canada count them. As these officials will have to have knowledge of various localties to guide them in allocating the ballots to the rich ridings they will be taken from various parts of Canada, and it has been suggested that they should be senior officials of post-offices. They will do their work in the office of the Canadian High Commissioner in London and that of the Commissioner in Paris. To assist them charts of the 232 constituencies in Canada will be prepared and sent overseas. Military ballots cast in Canada and Bermuda will be counted under the supervision of the general returning officer in Ottawa.

Locked bags with metal slits to be used in military and naval polls overseas, will be made in Britain to save time and cost of transportation from Canada. Ballots for the military voters will be printed abroad.

Books for enumerators for use in preparing their lists have to be made and necessary forms have to be printed by the Clerk of the Crown in Chancery. Ballots for the use of civilian electors are printed under orders placed by returning officers in each riding, on paper supplied by the Government. Poll books have to be prepared by returning officers and finally the writs of election have to be made ready for issue.

It is estimated that three weeks will be required for the preparations previous to the issue of the writs. Seven weeks will be necessary for work to be carried out between the issue of the writs and the polling in constituencies in Canada other than the Yukon. In the Yukon some thirteen vessels will be required between the issue of the writ and voting day.

TO LAST MAN AND DOLLAR

President Wilson Assures France of American Assistance.

PARIS, Sept. 28.—Henry Franklin-Bouillon, who was appointed to the newly created post of Minister of Missions abroad in the recent reorganization of the French Cabinet, has returned from his visit to the United States. The Paris newspapers give particular prominence to an interview in which he describes his leave-taking with President Wilson, who said to him:

"To the last man, to the last dollar, the whole force of the United States is at your service."

FOWLER'S PEBLO GLASSES

CONSERVATION IS THE WORD.

It is necessary at the present time to be careful in using about everything that helps to preserve life. Food waste is almost a crime at this time, and everybody is tuned up to the point of extreme care to prevent waste. All our energies are needed. If your eyes are bad, you can't be as useful as you should. Dr. FOWLER will make your eyesight perfect if the best of glasses can do it. Fit yourself to do your best in this world's crisis as far as possible.

CONSULTATION FREE

A.A. FOWLER DOCTOR OF OPTICS Phm. B. Toronto University
EYESIGHT SPECIALIST with NUGENT DRUG COMPANY

RESTORE THE NATURAL SIGHT

IN MEMORIAM.

Of Lance Corp. Harold Losey, Died of Wounds, Sept. 29, 1916.

In loving memory of my dear old chum. Twelve months have passed and I think of you to-day with the best of recollections as one who is gone but not forgotten.

Inserted by his old chum, George, 718 Harvey street.

IN MEMORIAM.

MORRIS.—In loving memory of Francis William Morris, Lieut. 12th Battery, C.F.A., only son of Mr. and Mrs. W. R. Morris, died of wounds, at the Somme, 30th September, 1916.

FOR SALE
Fifty Loads Top Loam to offer. 300 London St. Phone 1772

The Bazaar for the Church of the Immaculate Conception, Ashburnham, WILL BE HELD THIS YEAR Dec. 10th to 15th

Those who purchase a Ticket for the Bazaar and figure out most nearly the number of grains of wheat in a three-quart Jar filled with equal parts of Government Standard Wheat, Nos. 1, 2 and 3, will be given a

1918 FORD FIVE PASSENGER TOURING CAR

Should more than one person give the correct number, $500.00 in cash will be divided equally among them. The jar will be sealed and grains not counted till last night of Bazaar.

The person selling largest number of Tickets will be given $10.00 IN GOLD, the second largest $5.00 IN GOLD.

The Tickets are now Ready For Sale. It is an easy way to earn an Auto. Begin at once to make your computation. Tickets $1 each, Book of 6, $5

EVENING CLASSES IN Peterboro Business College, Ltd.

COMMENCE

Wednesday, Oct. 3rd

An excellent opportunity for young people to secure a business training and thus prepare for the "PLACE HIGHER UP."

SUBJECTS:—Arithmetic, Book-keeping, Shorthand, Penmanship, Typewriting, etc.

Special attention paid to students whose early education has been neglected.

WE INVITE YOU TO INVESTIGATE

Office Open Evenings Phones 589-1441 J. A. McKone, Prin.

FIRE PLACE FURNITURE

Spark Guards

Lined with Fine Mesh, Brass Cloth, Absolutely Spark Proof, Rests on the Hearth without a Fender or Hooks.

PRICED AT
24 ins. wide $2
30 ins. wide $2.25
36 ins. wide $2.25
42 ins. wide $3
ALL 30 INCHES HIGH

FIRE IRONS

Made of Cast Iron with Pressed Steel Shovel and Wrought Iron Tongs and Poker. Finished with two coats Black Satin Paint.

Price per Set - $4.00 to $5.00
Made of Brass - $7.00 to $11.50

Call and See the Different Styles

PETERBORO HARDWARE Co LIMITED

OCTOBER

1917

10 Pages

The Evening Examiner

Pages 1-4

VOL. LIX. No. 76 PETERBOROUGH, MONDAY, OCTOBER 1, 1917 PRICE TWO CENTS

That Good One

HOW ABOUT AN ENLARGEMENT from one of your Best Summer Films. Our Special at 50c is producing some beautiful pictures. Try it!

Ray

140½ Hunter St.

Fathers-in-Law Send Fifty Men Into U.S. Army

TOPEKA, Kas.—It is the father-in-law, instead of the mother-in-law, who is now unpopular with some fifty Kansas men selected for the national army. And paradoxically, the wealthier the father-in-law the more unpopular he is.

Because it has been shown that the wife's father is alive and financially able to support his married daughter while husband is busy with intrenching tools and army rifles, fifty exemption appeals have been denied by the district appeal board.

FIFTY MEN SEEK ESCAPE.

Fifty young Kansas benedicks tearfully wrote that certification would mean that the family larder would be as bare of food as though a German army has retreated through it. They carefully avoided all mention of father-in-law with bank accounts.

In a few cases they got by with it—for a time.

But only for a time, as daily, via "the underground route," the appeal board received information about appellants which the latter, of course, by oversight, omitted from their information. Government inspectors are actively on the job. The local boards are not amateurish at detecting unrevealed means of support and from many unofficial sources comes information, which, when verified by inspectors, proves aid to just decisions by the board.

CLAIMS OF TWO DENIED

If there is a prosperous father-in-law in the bushes, the betting is dollars to doughnuts that the appeal board will get a line on him.

The exemption of John Edward Phrang and Charles Earl Shumaker, both of Wetmore, were recalled because of information received via 'the route.' Both men claimed they owned farms which they alone could till. It was shown that Phrang's father was wealthy and that his farm and live-stock were really owned by his father. Shumaker's exemption was recalled for similar reasons.

"One Meatless Meal a Day" is a good food slogan for war time, or any time—better make it two meatless meals a day—it would mean health and strength for the nation. But be sure and get the right substitute for meat in a digestible form. **Shredded Wheat Biscuit** is the ideal substitute for meat. It is 100 per cent. whole wheat prepared in a digestible form. Two or three of these little loaves of baked whole wheat make a nourishing, satisfying meal at a cost of only a few cents. Delicious with milk or cream or fruits of any kind.

Made in Canada.

Aerial Activity On Both Sides

Five Raids on London in Seven Days—Eleven Killed and Eighty-two Injured in Last Raid

LONDON, Oct. 1.—Hostile airplanes crossed the coast of Kent and Essex in groups between eight and nine o'clock Saturday night. Several attacks were made on London. Bombs were dropped on north-east and south-east districts and various places in Kent and Essex. Eleven killed and eighty-two injured in the air raid on London. The material damage was light.

FIVE AIR RAIDS.

LONDON, Oct. 1. — Five raids on London in seven days. Several German planes brought down. British casualties were light.

MACHINE INTERNED.

AMSTERDAM, Oct. 1.—German airplane descended in Zeeland. One of the three passengers was severely wounded. Two unwounded passengers were interned. The machine was armed with three machine guns and had six bombs aboard.

MADE A RAID.

LONDON, Oct. 1.— Navail aircraft made a raid Thursday on the south-western side of Beirut harbour. Several fires started. All our machines returned safely.

Dissolution Could Come Automatically

But Proclamation Is Likely to Issue Before Oct. 7th—How Our Parliament Is Dissolved

On October 7th the Dominion Parliament would dissolve automatically by effluxion of time. If so, it would be for the first time. But, in all probability, it would be dissolved by proclamation, as was done in 1896.

The procedure of dissolution will interest everyone at this time. The proclamation dissolving Parliament is issued by the Governor-General in the name of the King. The one issued on July 29, 1911 (beginning with the customary "George the Fifth," etc.), proceeded: "To our beloved and faithful the Senators of the Dominion of Canada, and the members elected to serve in the House of Commons of our said Dominion, and to all whom it may concern, greeting. Whereas, we have thought fit, by and with the advice and consent of our Privy Council for Canada to dissolve the present Parliament of Canada which, stands prorogued to the 7th day of September next. Now know ye that we do for that end publish this our royal proclamation, and do hereby dissolve the said Parliament of Canada accordingly; and the Senators and the members of the House of Commons are discharged from their meeting and attendance on the said 7th day of September next. In testimony whereof, etc."

On the same day that he dissolved Parliament the Governor-General issued another proclamation, saying: "Whereas we are desirous and resolved, as soon as may be, to meet our people of our Dominion of Canada, and to have their advice in Parliament; we do make known our royal will and pleasure to call a Parliament, and do further declare that by the advice of our Privy Council for Canada, we have this day given orders for issuing our writs in due form for calling a Parliament in our said Dominion, which writs are to bear date on the 3rd day of August, 1911, and to be returnable on the 7th day of October, 1911." On the same day a third proclamation was issued summoning and calling together the House of Commons to meet at Ottawa on October 11th, "then and there to have conference and treaty with the great men and Senate of our said Dominion." The opening of Parliament was postponed to November 15th.

JUST ISSUED

1917-1918

"Investors' Reference"

A BOOKLET EXPLAINING THE PROCEDURE IN THE MAKING OF PURCHASES AND SALES OF SECURITIES AND GIVING THE LATEST AVAILABLE INFORMATION ABOUT THE MORE PROMINENT CORPORATIONS WHOSE SECURITIES ARE LISTED ON THE EXCHANGES OF CANADA.

We shall be glad to send a copy on request.

Investment Securities

A. E. AMES & CO.

UNION BANK BLDG. :: TORONTO
TRANSPORTATION BLDG. :: MONTREAL
74 BROADWAY :: :: NEW YORK

Established 1889

EVENING CLASSES IN Peterboro Business College, Ltd.

COMMENCE

Wednesday, Oct. 3rd

An excellent opportunity for young people to secure a business training and thus prepare for the "PLACE HIGHER UP."

SUBJECTS:— Arithmetic, Book-keeping, Shorthand, Penmanship, Typewriting, etc.

Special attention paid to students whose early education has been neglected.

WE INVITE YOU TO INVESTIGATE

Office Open Evenings
Phones 589-1441

J. A. McKone, Prin.

HOW CANADIANS WON HILL 70 OFFICIALLY NARRATED IN DETAIL

Casualties Inflicted on the Enemy "Quite Exceptionally Heavy"—Effective Use of Rifles

OTTAWA, Sept. 28.—The Militia Department to-day gave out the following account of the brilliant achievements of the Canadian corps in the fighting around Lens:

Since the last report was written, the Canadian corps has added a new and very remarkable success to its long list of brilliant achievements. The formidably defended position known as Hill 70, covering the approaches to Lens from the north-west, which in September, 1915, played so large a part in the battle of Loos, has been carried by assault, and is now securely incorporated in our lines. The casualties inflicted on the enemy were quite exceptionally heavy. In addition, 1,378 prisoners, with a large number of machine guns and trench mortars, were captured by our troops. Four German divisions have been put out of action, and the divisions which have taken their places in the line have already suffered heavily.

Exhausting Foe Reserves.

Apart from the military value of the ground gained, such results represent no small addition to the growing strain imposed on the enemy by our offensive, and must contribute materially to the exhaustion of his reserves. Despite the enemy's assertions to the contrary, the casualties incurred by our troops on the 15th August, were light, largely as a result of measures taken to induce the enemy to distribute the fire of his artillery over areas outside the limits of our attack. Throughout the whole of the subsequent fighting the superiority of our artillery, and the courage and resource of our infantry have kept our losses within very moderate bounds.

Weather Interfered.

During the early part of the month the continual rain and wind made operations on a large scale impossible, but preparations for the attack were carried on steadily so far as conditions permitted, proceeding more rapidly as the weather gradually improved. Meanwhile our patrols displayed great activity, and in conjunction with small raids, frequently penetrated the German positions to a considerable depth. Bold daylight reconnaissances were made on several occasions, and much valuable information was obtained, while at a number of points our outpost line Bernstorff was asking his Governvanced.

August Fighting.

On the 4th and 5th of August in particular, small offensive patrols of two Canadian battalions pushed forward in daylight and succeeded in advancing our line some 200 yards on a frontage of about 1,000 yards north of the Souchez River. Such resistance as was met with was overcome, and considerable casualties were inflicted on the enemy's garrisons as they endeavoured to escape the defences further in the rear. On the night of the 6th-7th August the enemy made determined attacks on our o post line east of Cite Du Moulin, south-west of Lens. After a stiff resistance two of our posts were compelled to retire. This they did in good order, taking their casualties with them. On the night of the 8th-9th of August a small party, consisting of an officer and twenty men, surprised one of the enemy's outposts in Lens and, without loss to themselves, accounted for the whole garrison. Extensive land mines were blown by the enemy in front of this party, but our men again suffered no losses. Further progress was made in the same fashion on the 13th of August east of Cite St. Theodore.

Gained Important Ground.

The somewhat elastic state of the front in this area during the period produced a situation of great interest in which the troops holding the line fully shared. They readily adapted themselves to the somewhat abnormal conditions, and as a result of their individual skill and enterprise, gained important ground at exceedingly small cost.

Meanwhile, preparations for the principal attack had been completed and at 4.25 a.m. on the 15th August two Canadian divisions attacked the enemy's trench system on a front of 4,000 yards from the Lens-Bethune road northwards to Bois Hugo.

Our final objectives consisted of a line of German trenches which ran east of Cite Ste. Elizabeth and Cite St. Emile, then just west of the defences of Cite St. Auguste and east of Bois Rase. The greatest depth of our objectives from the old German front line was 1,500 yards. The southern half of the ground attacked was covered with the ruins of a group of mining suburbs of Lens, Cite Ste. Elizabeth, Cite Edouard, Cite St. Emile, and Cite St. Laurent. The northern half included the rising ground known as Hill 70, together with Bois Rase and the western portion of Bois Hugo. The whole was defended by an elaborate network of trenches and barbed wire, and studded with strong points and machine gun emplacements.

Hill 70 Stormed.

Our infantry attack, admirably supported by our artillery, was immediately successful. By 6.40 a.m. both divisions had captured the whole of the German front line system to a depth of some 500 yards, and were established on the line of their first objectives. After a short halt to enable the assaulting troops for the remainder of our objectives to pass through the attack was resumed. Hill 70 was carried by assault, and less than an hour later the whole of our objectives were in our hands, except for a short length of trench at the apex of our attack opposite Cite St. Auguste. Here our troops were held up within a short distance of the enemy's trench line by heavy machine gun fire from Cite St. Auguste and the brick fields at this southern end. The attack on this position was accordingly delayed until the German machine gun emplacements had been located and dealt with by our artillery.

German Attacks Fail.

Between 8 and 9 a.m. a series of counter-attacks were delivered by the enemy's local reserves east of Cite St. Emile. These were all driven off by rifle, machine gun and artillery fire. At mid-day a counter-attack developed from the north against the left flank of our attack. The enemy advanced across the open under intense fire, in which the neighbouring British division joined, and the attack collapsed with very heavy losses. An hour later two other counter-attacks in the neighbourhood of Sois Hugo and opposite Cite St. Auguste were similarly broken up.

During the morning the troops on the right of our attack made further progress and seized half a mile of German trench running from Cite St. Elizabeth to the Lens-Bethune road. At about 2 p.m. the enemy made a determined counter-attack and re-occupied this trench. Later in the afternoon it was again captured by us and linked up our positions further south, where in conjunction with the main attack patrols had pushed forward our outpost line west of Lens.

Firmly Established.

By this time the enemy had moved up the 4th Guard Division, which he had held in close reserve in the Lens area as a counter-attack division. Soon after 4 p.m. large bodies of German troops were seen assembling in the neighbourhood of the woods east of Bois Rase and were heavily shelled by our artillery. At about 5.30 p.m. these troops moved out across the open to counter-attack and were at once engaged by our infantry and artillery with such effect that the attack collapsed almost before it had begun. Other small counter-attacks were beaten off later in the evening, and when night fell our troops were firmly established in the whole of the positions they had gained.

On the following afternoon the remaining portion of our objectives west of Cite St. Auguste were attacked and captured. In the evening the enemy counter-attacked in great strength and momentarily regained his positions, but our troops returned to the assault and by midnight had re-established themselves on the line of their objectives.

Effective Rifle Fire.

By this attack the operation of the 15th August was successfully completed. During the following days and nights, indeed, the enemy made a number of other counter-attacks, but none of these met with any success, though sharp fighting took place at different points. A marked feature of these several counter-attacks, and one which accounts to a large extent for the exceptional severity of the enemy's losses, was the effective use

(Continued on Page 4.)

MONDAY MORNING BULLETINS

LONDON, Oct. 1. —Fourteen hundred prisoners and many guns taken by the British from the Turks in a sweep on their position, by General Maude.

THE FIRST DRAFT.

OTTAWA, Oct. 1. — Prospects now are that the first draft under the Conscription Act will be called October the tenth.

ATROCITIES RESUMED.

ROME, Oct. 1.—Turks have resumed atrocities in Armenia.

ITALIAN SUCCESS.

ROME, Oct. 1.—Italians continue to win ground toward Trieste.

WITHIN RANGE.

LONDON, Oct. 1.—British guns are within range of the Ostend-Lille railway.

SATURDAY GRAIN MARKET PRICES

Few Changes in the Market—Cattle Quotations

Manitoba wheat — No. 1 Narthern, $2.23; No. 2 northern, $2.20, store; No. 3, $2.17; No. 4, $2.11 1-2, including 2 cent tax in store, Fort William.

Manitoba oats — No. 2, 66 1-4c, in store, Fort William.

American corn — Nominal, not quoted.

Ontario oats — No. 2 white, 62c, nominal; No. 3 white, 61c, nominal.

Barley—New, $1.18 to $1.20.

Ontario wheat — No. 2 winter, new, $2.15 to $2.18, according to freight outside; No. 3 winter, not quoted.

Peas—No. 2, nominal.

Buckwheat—Nominal.

Rye—No. 2, $1.70.

Manitoba flour —First patents, in jute bags, $11.50; second patents, $11; strong bakers', $10.60.

Ontario flour — Winter, according to sample, $10.00, track, Toronto, prompt shipment.

Millfeed—Car lots, delivered, Montreal; shorts, $42; bran, $35; feed flour, per bag, $3.25; middlings, $45 to $46.

Hay—Baled, track, Toronto, car lots, No 2, $11 to $11.50; mixed, $8 to $9.50; straw, car lots, per ton, $7 to $7.50.

Cattle Market.

Heavy steers	$11.50 to $12.50
Choice steers	10.00 11.00
do medium	9.00 9.50
do common	8.25 8.75
Heifers, good to choice	8.50 10.00
Butcher cows, choice	8.00 8.50
do medium	7.00 7.50
Butcher bulls, choice	8.00 8.75
do good	7.50 8.00
do medium	6.00 7.00
Feeders, 900 to 1,000 lbs.	8.50 9.25
Stockers, 700 to 800 lbs.	7.25 8.50
do med., 650 to 750 lbs.	6.00 6.50
do light, 600 to 650 lbs.	6.50 6.75
Yearlings	11.00 12.00
Sheep, light	9.50 11.50
Canners	4.75 5.00
Cutters	5.50 6.00
Lambs	15.00 15.50
do heavy	6.00 7.50
Calves	8.00 15.50
Hogs, fed and watered	18.75
Hogs, fed and watered	18.75
Hogs, weighed offf cars	19.00

SPECIFIC FOR BRONCHITIS.

The turpentine used in Dr. Chase's Syrup of Linseed and Turpentine is not the ordinary commercial article, which is little used because of the unpleasantness of taste, but is specially extracted from tamarac and spruce gum and so combined with other valuable ingredients as to be at the same time pleasant to use and wonderfully effective in the cure of affections of the throat, bronchial tubes and lungs.

150,000 Square Miles Of China Under Water

Pekin, Oct. 1. — The water is still rising in the flooded city of Tien Tsin, according to the advices that reach here. The electrical services and the water supply have been completely disarranged and the steamer service discontinued between Tien Tsin and Shanghai. Small boats are inadequate for the rescue work, owing to the turbulent waters, and the great number of homeless.

It is estimated that 150,000 square miles in the province of Chi-Li have been flooded, with a heavy loss of life. The railways between Pekin and Nanking and connecting Pekin with Hankow, have been washed out in many places.

WILL REQUISITION SHIPS.

WASHINGTON, Sept. 28.—Every American merchant vessel of more than 2,500 tons deadweight capacity available for ocean service will be requisitioned by the Government October 15, the Shipping Board announces.

The Rexall Store

A Good **Cough Remedy**

For Those Early Fall Coughs and Colds

Without fear of contradiction we affirm that no remedy will give you quicker relief or more lasting satisfaction than the

Rexall Cherry Bark Cough Syrup

It Stops the Tickle
It Soothes and Heals
It Cuts the Phlegm
It Touches the Right Spot

25c and 50c

Per Bottle, at

McDERMID & JURY'S

The Safe, Satisfactory Druggists
The Rexall Store
COR. GEORGE & CHARLOTTE

WE ARE HERE TO SERVE YOU

WEEK-END BULLETINS

Canadian Press Despatch:

LONDON, Oct. 1.—Further retirement of German forces holding out against the British in German East Africa is reported in an official statement.

GAINED GROUND.

ROME, Oct. 1.—Italians made an attack on the front above Gorizia and gained ground which was held in the face of repeated counter attacks, the War Office reported.

RAID FAILED.

LONDON, Oct. 1.—Attempts of the enemy to raid Hill 70 was repulsed. We secured a few prisoners. Two of our men are missing.

FURTHER SUCCESS.

LONDON, Oct. 1.— War Office reports further success in German East Africa. We occupied an important supply base of the enemy. Forward advance of the Belgians is continuing steadily.

ARTILLERY ACTION.

PARIS, Oct. 1.—No infantry action. Artillery action quite intense on the Aisne front.

REPULSED ATTACKS.

PARIS, Oct. 1. — Active artillery fighting in various sectors. We repulsed attacks east of Auberive.

Dropped Bombs.

PARIS, Oct. 1.—On Friday we dropped ten bombs at various points. We brought down nine machines, three of ours failed to return.

Company Will Accept Award

OTTAWA, Oct. 1.—At a conference held at Ottawa between representatives of the Great Northwestern Telegraph Company and the Government, the company, at the urgent request of the Government, agreed to accept the award of the Board of Conciliation on account of the present war conditions, and the operators on strike will resume their duties immediately.

JOE LONGO & CO.

Has Just Received a Large Consignment of

Peaches Plums Tomatoes

Melons, and other Choice Fruits and Vegetables at CHEAPEST PRICES

TWO STORES 416 GEORGE ST. PHONE 871
230 CHARLOTTE ST. PHONE 1013

LIVE POULTRY WANTED

Highest Market Prices Paid for all good fat stock delivered here at the Storage as follows: Hens, Chickens, Turkeys and Ducks.

WM. SCOTT & CO., Ltd.

Cold Storage - Ashburnham

MRS. MAY'S LETTER to WOMEN

More Proof that Lydia E. Pinkham's Vegetable Compound Relieves Suffering.

Chicago, Ill.—"I suffered from a bad case of female ills. Lydia E. Pinkham's Vegetable Compound was recommended and I took about six bottles. It fixed me up all right. The common symptoms of such a condition—pain when walking, irritation, bearing down pains and backache, nervousness and disordered digestion—soon passed away. I look much better now than I did before, and I recommend the Compound every time for female troubles, as it did for me all it is claimed to do. You have my permission to publish this letter." Mrs. J. MAY, 3548 S. Lincoln St., Chicago, Ill.

If you have any of the symptoms mentioned in Mrs. May's letter, remember what Lydia E. Pinkham's Vegetable Compound did for her, and try it yourself. It is a good old-fashioned medicine, made from roots and herbs, and it has helped countless numbers of women.

If you need special advice, write to Lydia E. Pinkham Medicine Co. (confidential), Lynn, Mass. Your letter will be opened, read and answered by a woman, and held in strict confidence.

"Anything in Canvas"

Tents

Waterproof Horse & Wagon Covers

Don't keep putting it off. Be ready when that hot wave comes — you will have only yourself to blame if you neglect to phone us. No waiting as our service is the best

D. HARDIE

Practical Tent, Sail and Awning Maker

376 Water St. Phone 688

GRAND TRUNK RAILWAY SYSTEM

Highlands Of Ontario

CANADA

The Home of the Red Deer and the Moose

OPEN SEASONS

DEER. November 1st to November 15th inclusive.

MOOSE. November 1st to November 15th inclusive. In some of the Northern Districts of Ontario, including Timagami, the open season is from November 1st to November 30th inclusive.

Full particulars and literature giving Game Laws, Hunting Regulations, etc. on application to A. McNab, G.T.R. Depot, Phone 136 or G.B Doran, 324 George Street, Phone 259.

m-f-s-76

Railway Time Tables

GRAND TRUNK RAILWAY.
CORRECTED TO APRIL 29TH, 1917

8.10 a.m.—For Port Hope, making connections for all points on the main line east and west arriving Toronto 11.05 a.m.
9.50 a.m.—For Lakefield.
9.25 a.m.—For Hastings, Campbellford, Stirling, Madoc, Belleville, Deseronto, Napanee, Kingston, Brockville, Montreal.
9.30 a.m.—For Lindsay, Orillia, Collingwood, Midland, Penetanguishene, North Bay, Toronto, Hamilton, Niagara.
1202 a.m.—For Millbrook and Port Hope making direct connections at Port Hope for Toronto arriving Toronto 3.15 p.m.
12.40 p.m.—For Lakefield.
19.02 p.m.—For Millbrook, Port Hope and all points on the main line, east and west. Close connections at Port Hope with International Limited for Toronto, Detroit and Chicago.
1.30 p.m.—For Hastings, Campbellford, Stirling, Madoc, Deseronto, Napanee, Kingston and Brockville.
6.42 p.m.—For Lakefield.
5.40 p.m.—For Lindsay, Orillia, Midland, North Bay, Toronto, Hamilton, Niagara Falls, Buffalo, New York.
8.30 p.m.—Local for Lindsay.
9.19 p.m.—For Millbrook, Port Hope, Belleville, Kingston, Brockville, Montreal and Boston.

CANADIAN PACIFIC RAILWAY
Corrected June 25th, 1917

GOING EAST—
**8.40 p.m.—Indian River, Norwood, Havelock and Tweed.
12.10 a.m.—Kingston, Smith's Falls, Ottawa, Montreal, Quebec, St. John, N.B., Boston and New York.
*1.41 a.m.—Norwood, Havelock, Tweed, Perth, Smith's Falls, Ottawa, Montreal and Intermediate points, and all points east of Montreal.

GOING WEST—
*4.58 a.m.—Toronto, Owen Sound, Guelph, Goderich, Hamilton, Buffalo, New York, Galt, Woodstock, St. Thomas, London, Chatham, Detroit and Chicago.
*3.59 a.m.—Myrtle and North Toronto.
**7.35 a.m.—Toronto, Hamilton, Buffalo, Rochester, and New York, Intermediate points between Peterborough and Toronto.
**9.15 a.m.—Lindsay, Orillia, Port McNichol and intermediate points.
**4.00 p.m.—Toronto, Hamilton, Brantford, Buffalo, New York, Guelph, Galt, Woodstock, London, Detroit and Chicago.
**6.45 p.m.—North Toronto and West Toronto and Intermediate points.
*Daily **Daily except Sunday.

"THE PAINTED WOMAN"

By FREDERIC ARNOLD KUMMER

(Continued from Saturday.)

"So, Mistress Devereaux," she remarked, toying nervously with the ends of her mantilla, "you have come. And quickly, too, it would seem, for you look quite red and flustered. What has happened that thus I find you, brawling with my servants?"

The woman in green released her hold upon the hunchback's ear, and looked up. A wave of anger swept over her, flaring dangerously in her eyes, crimsoning her face.

"Your servants, forsooth!" she exclaimed with a look of scorn. "God 'a' Mercy! Fine talk, from Bull Ormiston's latest light o' love!"

The girl came slowly down the steps and made her way across the garden to the hammock. The bitterness of the older woman's words caused her cheeks to burn; for a moment she seemed about to turn upon her with some retort, but she controlled herself, and a look of pride replaced the anger in her eyes. She stood beside the hammock, regarding her visitor with a disdainful smile.

"'Tis an honor, Mistress Devereaux," she said, in even tones, "that I would gladly turn over to you. What a pity the Firebrand no longer finds you sufficiently attractive."

"He did, until your doll's face turned his head,' burst out the other angrily.

"You flatter me. No woman can turn the head of Bull Ormiston. He was tired of you, that is all." She sank into the hammock, and with careless indifference took a guitar from the carved tabouret beside it. "Lucia—Pedro—away with you." She dismissed them with a gesture, then struck a succession of discords upon the strings of the instrument. They seemed indicative of her state of mind.

The two servants left her at once, apparently glad of the opportunity to escape. Lucia crept quickly through the tangle of shrubbery at the side of the house. The boy, however, seemed in lass of a hurry. Whistling softly to himself, he made his way through the gate at the rear of the garden, and disappeared down the road without cracking his whip at the glowworms in the bushes.

The woman in the green dress was clearly at a loss. Her anger had rendered her self-conscious.

"Devil!" she muttered beneath her breath, glaring the while with an expression of vindictive hatred at the girl in the hammock.

The latter regarded her quite unconcernedly, and indeed not without a certain amusement.

"Pray be seated, Mistress Devereux," she remarked, strumming idly upon her guitar. "What can I do for you?"

"You? Nothing. I'll speak with your master."

The younger woman ceased her playing. For several moments she gazed musingly toward the sea, yet it was not upon its silver-shot surface that her thoughts were fixed. She looked further, beyond the sweeping horizon, and what she saw there darkened her features like a shadow.

"Master," she repeated, presently. "Yes—you are right. Many men even call him that. The boldest and the cruelest, save only Henry Morgan, that frets the power of Spain." She turned quickly toward the other woman, a vast bitterness in her voice. "Who am I, that you should envy me—would to God that you were in my place! A slave—a doll—a plaything to be cast aside, even as you were cast aside, when he is through with me. Madre de Dios!" She accompanied her words with a sweep of her fingers across the guitar strings. A rasping discord filled the garden. "What do you want here, Mistress Devereux?" she demanded in tones of weary indifference.

"To see you cast aside, even as I was."

The girl raised her eyes very slowly.

"That wish I also share," she said.

"You?" The woman's hard eyes flashed their incredulity.

"Yes. Even I. Take the Firebrand and welcome, if so be you can get him. I'll not interfere, of that you may be sure."

Mistress Devereux greeted her words with a shrill and discordant laugh.

"You lie," she cried, "by all the saints!"

A sudden anger whitened the girl's face. She half rose from her seat.

"Dios!" she exclaimed. "You forget yourself. Would you have my servants throw you into the road?"

"So, you'll not interfere then, eh? You'l give him up." Her jarring laugh swept through the garden. "Not for all the gold in the Indies would you give him up."

"Why not? At least I should no longer be forced to have traffic with such as you." The girl sank back into the hammock with an almost imperceptible gesture, a shrugging of the shoulders that had in it a suggestion of hopelessness. "Go away, Mistress Devereux," she said after a moment. "You annoy me."

The woman in green made no move to go. Instead she approached the hammock, an ugly smile playing about the corners of her mouth.

"Not yet," she announced. "Your wish may come true sooner than you think. I wait for the Firebrand. There are many things that I must say to him—things concerning you, my sweet angel."

The girl evinced no especial curiosity. Her manner of indifference, of contempt, underwent no change.

"Things concerning me?" she asked, carelessly. "Such as what?"

Mistress Devereux came still nearer to the hammock; her malignant expression grew more intense.

"Twice have I seen you in the plaza beside the market place," she exclaimed, "speaking with the young trader from New England." A note of cruelty colored her voice; she watched the girl's face closely, but if she expected to find there any indications of alarm she was disappointed. The air of indifference with which the younger woman had up to now greeted her persisted. There was still the covert suggestion of amused contempt in her eyes.

"Even so, Mistress Devereux," she said. "The man is a sailor and spoke to me of ships. Did you not know that I am greatly interested in ships? La—la—la." She laughed, strumming her guitar. "So you saw him? How nice. A handsome fellow, is he not? He comes from the north, where it is cold, and black, and people think it is sinful to sing, and dance, and—love. La—la—la—oh—such a handsome fellow. So big—so strong—so—"

"If the Firebrand knew," broke in the other, "he'd slit the fellow's throat—and likely your own, as well."

"Santa Maria!" exclaimed the girl, with a light laugh. "If Master Ormiston undertakes to slit the throats of all those with whom I speak, faith, he'll murder half the town. Come, come. Why speak of such fearsome things? 'Tis a night for music—for love. Let me sing you a song." Her slender fingers fluttered lightly over the strings of the guitar, as in a careless way she hummed snatches of a Spanish air, more to herself, indeed, than to the woman before her.

The latter scowled.

"I want none of your songs," she muttered. "You'll sing a different tune when I have told the Firebrand the truth."

"'Tis one I often sing to him, to soothe his savage tempers," the girl went on apparently enjoying her visitor's annoyance. "You should learn it. Who knows when it might serve to do as much for you." Her voice rang out, high and sweet, in the words of the song.

It was with the greatest difficulty that Mistress Devereux contained her rage.

"You think yourself a fine lady, with your airs and your graces," she cried, "just because Bull Ormiston is fool enough to like your pretty face. Wait till I have told him of your goings on——"

A crunching of footsteps in the road interrupted her. She turned, an eager light in her eyes. A man was just entering the garden.

He strode through the gateway with the air of one who is both proprietor and master, his eyes, fearless, and cruel, sweeping the scene before him. As he caught sight of the woman in green, a hard frown wrinkled his forehead into a series of vertical lines.

He was a big man, quite evidently an Englishman, in spite of the copper hue that the wind and sun had given to his face. The small dark moustache that shadowed his upper lip, the carefully trimmed imperial, the long hair falling in waves upon his shoulders, gave him a peculiar air of distinction, that was accentuated by the white ruffled shirt with falls of lace at the neck and wrists, the crimson sash into which was thrust a pair of silver-handled pistols, the breeches of claret-colored velvet, the high boots of yellow Spanish leather. Altogether a dashing and notable figure, a man with whom few, even in those venturesome days, would have sought to pick a quarrel, to try conclusions by facing the jewel-hilted rapier that hung from his red leather baldrick.

"Bull" Ormiston he was sometimes called, because of his great strength, but to his men he was "the Firebrand," as many a blazing galleon had hitherto testified. Henry Morgan, prince of buccaneers, had many captains who enjoyed his confidence, but none to a greater degree than Ormiston, the Firebrand.

He glanced swiftly from Mistress Devereux to the girl in the hammock, then once again his eyes, cold and uncompromising, sought the former's face.

"What do you want here?" he demanded.

The woman went up to him. There was mingled fear and admiration in her face. She spoke, striving to give to her voice, her manner, a suggestion of allurement.

"A scurvy welcome, I must say," exclaimed, "for one who seeks to serve you."

Ormiston brushed aside her advances as one might an entangling cobweb. Scarcely did he afford her time to finish her sentence.

"Have I not forbid you the place?" he asked harshly.

"That was two years ago, Firebrand. In two years my heart has grown heavy with longing——"

He turned away with an impatient shake of the head. The long hair about his shoulders shook like the mane of an angry lion.

"Spare me your ravings, woman." He pointed to the gate. "Go!"

The girl in the hammock had been watching the two with amused eyes. Now she raised herself slightly and addressed the man, a mocking note in her voice.

"Listen to her, my lord and master," she said, her tone so light, her manner so free from care that it would have taken a keen observer indeed to have detected its underlying tone of tragedy. "The woman has an amusing tale. Let her be heard."

The slurring contempt that lay in her words stung the older woman to a sudden and bitter rage.

"Must I then stand by," she exclaimed, "and let this lying wench——"

She got no further. Ormiston wheeled upon her, his face drawn with anger.

"Hold your loose tongue, woman!" he roared. "Out with your business, if you have any, and go!"

"Very well, Firebrand. I'll speak. And do you listen, for the tale concerns you much. Ever since you cast me aside for this Spanish jade you took from the Rio del Oro, I've waited my time. Well, I knew that some day her cunning foot would slip. Now that it has——" she paused, and swept her rival with a look of fury.

"What old wives' tale is this?" interrupted Ormiston angrily, his eyes straying from the face of the woman before him to that of the girl in the hammock. "By the Lord, if you lie to me——"

"I speak the truth, by Our Lady!"

"The worse for you if you do not. Go on!"

Mistress Devereaux moistened her lips with the tip of her tongue. Anticipated triumph gleamed in her eyes.

"Twice each year, Firebrand, as you know, there comes from the north a ship, trading salt fish for satins and rum. The Thanksgiving she is called. The first mate on that ship is a young man, John Barton, by name, as big and strong even as you, Bull Ormiston. Twice have I seen him and your sweet dove yonder cooing in the market place, their heads together like lovers." She laughed hardly. The gleam of triumph in her eyes blazed brighter. "The fool scarce knows her name, and thinks her a very saint."

There was a wealth of suggestion in her manner. The frown on Ormiston's forehead deepened. He turned to the girl in the hammock, his eyes boring into hers.

"What do you say, girl?" he exclaimed. "Is this story true?"

"Quite true, Firebrand, save for the part about lovers. I have talked with the fellow, yes. He told me much of this strange country to the north. I listened for his tales amused me greatly. And why should I not?" She strummed lightly on the guitar, striving to hide her agitation beneath a manner of careless concern. "Would you have me stop my ears with wax and wear a nun's veil?"

"How came you to speak with him?" demanded Ormiston, sternly.

"Listen, Firebrand, and I will tell you. Three days ago, as I went to the town, a drunken fellow—one of your own men, as it happened, came upon me in the road, and would have kissed me——"

"One of my men? Who was the dog?" The buccaneer's hand sought the hilt of the rapier. "By Our Lady, I'll——"

"Nay," she interrupted, soothing him with her voice. "The man was drunk. I'll breed no trouble by telling you his name. The Puritan, who stood nearby, saw my distress, and knocked the fellow down. After that we spoke. Surely it was no sin, to thank the man." With wide eyes she searched Ormiston's face.

"Is that all?" he demanded.

"All, save that on another day he doffed his hat and walked with me a space, telling me of his strange country. He would have me believe that in winter the rivers turn to stone and one may walk upon them. Could such things be, Firebrand?"

(To be Continued.)

Sore Eyes

Granulated Eyelids. Eyes inflamed by exposure to Sun, Dust and Wind quickly relieved by Murine Eye Remedy. No Smarting, just Eye Comfort. At Druggists or by mail 50c per Bottle. Murine Eye Salve in Tubes 25c. For Book of the Eye FREE ask Murine Eye Remedy Co., Chicago

Barbeau's Cartage

All kinds of Moving and Carting by careful and experienced men. A Lorry and a Piano Wagon has been added to our equipment which will enable us to give better service than ever to our Patrons. Satisfaction Guaranteed. We have just added a new furniture van. Largest in the city. Household effects moved with care.

A. BARBEAU,

PHONE 1017 113 AYLMER ST

DeLAVAL Separators and Engines and Silos

Agent, W. J. COX, 183 Lock St. Phone 1397

Also Agent for John Goodison Thresher Co., Sarnia

Chamberlain Metal Weather Strips

Are a protection against the troubles of winter weather. They keep out frost, wind and drafts and thus reduce the cost of fuel. They pay for themselves in a short time.

Take time by the forelock and have your windows and doors fitted now with this Coat Saver before the cold weather sets in.

Orders promptly attended to when left with J. H. VANCE & CO., 773 Aylmer St. or Phone 1292.

TELEPHONE 790

WHEN YOU WANT YOUR Piano or Organ Tuned

ALL WORK GUARANTEED

W. H. Cunningham, 563 Weller St

VINOL CREATES STRENGTH

Positive—Convincing Proof

It is all very well to make claims, but can they be proven? We publish the formula of Vinol to prove the statements we make about it.

Cod Liver and Beef Peptones, Iron and Manganese Peptonates, Iron and Ammonium Citrate, Lime and Soda Glycerophosphates, Cascarin.

Any doctor will tell you that the ingredients of Vinol as published above, combine the very elements needed to make strength.

All weak, run-down, overworked nervous men and women may prove this at our expense.

There is nothing like Vinol to restore strength and vitality to feeble old people, delicate children and all persons who need more strength.

Try it. If you are not entirely satisfied, we will return your money without question; that proves our fairness and your protection.

Lake Boats For Atlantic Service

OTTAWA, Sept. 27.—In order to meet the great demand for steamers to handle the traffic between Canada, the United States and British and European ports the Department of Marine and Fisheries is collaborating with the United States Shipping Board in transferring boats formerly plyong on the Great Lakes to the overseas routes. A representative of the United States Shipping Board has been in conference with officials of the department and arrangements have been made for the transfer of a number of United States steamers now on the Great Lakes to the Atlantic service. These vessels when too large to pass through the canals will be cut in two. Some will be docked at the Canadian Vickers plant at Montreal and others at the Marine Department shipyards at Sorel, where they will be put together again for the trip around to an Atlantic port. The Marine Department has for a considerable time been making arrangements whereby a number of boats on the Great Lakes will be put on the Atlantic routes before the close of lake navigation.

COAL FOUND IN N. B.

Geologist Exploring for Silver Strike Deposit of Fuel.

FREDERICTON, N.B., Sept. 28.—Anthracite coal has been discovered fifty miles from this city. Captain Russell Bellaney, of New York City, a student and geologist, secured a license from the New Brunswick government to explore for silver, which he believed was to be found in the Salmon River district of Queen County. His investigations brought him to a strata which proved to be coal very closely resembling the anthracite of the Pennsylvania fields. Tests made showed it to produce an intense heat and to be almost odorless and clinkerless. It ignites quickly and burns slowly. It is estimated conservatively that there is at least a half million tons in sight.

My Limbs Would Twitch

And Awaken me—Unable to Rest or Sleep, I Walked the Floor in Nervous State—When Specialists Failed I Found a Cure.

WINDSOR, Ont., Oct. 1.—This is the kind of cure that has set Windsor people thinking and talking about Dr. Chase's Nerve Food. The action of this food cure is so radically different to the usual treatments for the nerves that everybody wants to try it. Gradually and certainly it nourished the starved nerves back to health and vigour and the benefits obtained are both thorough and lasting.

Mrs. M. Smithson, 27 Arthur street, Windsor, Ont., writes: "I was suffering from nervous breakdown, which was caused by a shock when fire broke out in the adjoining house. My nerves were in such a state that, after going to bed I could not get my nerves quieted down sufficiently to go to sleep. I used to get up and walk around the room, or go downstairs. Even when I would be dropping off to sleep my limbs would twitch and waken me. I used to have cold, nervous, night sweats, sometimes would become unconscious and lie that way for quite a little while. I was always cold and it seemed impossible for me to get warm or keep warm. When on the street I would see two or three objects at once, and did not want any person to speak to me or bother me. Any little noise irritated and annoyed me very much. I had consulted specialists and tried many remedies during this time, but could not gain relief. At last I tried Dr. Chase's Nerve Food, and before long could see that the treatment was proving of benefit. I am now feeling so much better that I can go out on the street without any difficulty, can go across the river and go about the same as usual. I sleep well at night, and am feeling more like myself every day. I am pleased to be able to write you to tell you how much good the Nerve Food has done me. It has strengthened and built up my whole system. I am recommending it to everybody I find suffering from nervousness of any kind."

Dr. Chase's Nerve Food, 50 cents a box, a full treatment of 6 boxes for $2.75, at all dealers, or Edmanson, Bates & Co., Limited, Toronto. Do not be talked into accepting a substitute. Imitations only disappoint.

CONGRESSMEN CLINCH.

Representatives Heflin and Norton Clash Over Former's Charges.

WASHINGTON, Sept. 28.—A row in the House over Rep. Heflin's charges culminated to-day in a fight between Heflin and Rep. Norton, his chief critic.

The climax came at the end of a gusty session of the House, which did not approve the action of the rules committee in refusing to begin investigation of Heflin's charges that certain Congressmen acted suspiciously about the time Count von Bernstiff was asking his Government to authorize the expenditure of $50,000 to influence Congress.

Norton had gone over to the Democratic side to talk to Heflin. The row broke out at once, the two men clinched and fell over on a row of seats, while friends on both sides of the hall piled around and separated them before blows were struck.

ACCUSED OF SEDITINN.

Member of South Vancouver Council Charged By Colleague.

VANCOUVER, Sept. 28.—Councillor Grimmett, of the South Vancouver Council, yesterady filed a complaint with the military authorities against his fellow councillor, Mengel, charging him with seditious utterances. Mengel declares he is the victim of a political conspiracy and denies the charges.

CHEERED THE JAPANESE.

New York Chamber of Commerce Welcomes Commissioners.

NEW YORK, Sept. 28.—Japan is in the war "to make herself as unpleasant to the enemy as her political make-up will permit or her ingenuity conceive," declared Viscount Ishii, head of the Imperial Japanese Commission, at the New York Chamber of Commerce here to-day. There were present about 1,000 foremost American bankers, merchants, industrial chiefs and railroad heads, who rose and cheered the Japanese commissioners for several minutes.

TO DARKEN HAIR APPLY SAGE TEA

Look Young! Bring Back its Natural Colour, Gloss and Attractiveness

Common garden sage brewed into a heavy tea with sulphur added, will turn gray, streaked and faded hair beautifully dark and luxuriant. Just a few applications will prove a revelation if your hair is fading, streaked or gray. Mixing the Sage Tea and Sulphur recipe at home, though, is troublesome. An easier way is to get a 50-cent bottle of Wyeth's Sage and Sulphur Compound at any drug store all ready for use. This is the old-time recipe improved by the addition of other ingredients.

While wispy, gray, faded hair is not sinful, we all desire to retain our youthful appearance and attractiveness. By darkening your hair with Wyeth's Sage and Suphur Compound no one can tell, because it does it so naturally, so evenly. You just dampen a sponge or soft brush with it and draw this through your hair, taking one small strand at a time; by morning all gray hairs have disappeared, and, after another application or two, your hair becomes beautifully dark, glossy, soft and luxuriant.

This perparation is a delightful toilet requisite and is not intended for the cure, mitigation or prevention of disease.

SENSATION AT 'FRISCO.

Eight Enlisted Men Alleged to Be Involved in German Plot.

SAN FRANCISCO, Sept. 28.—Five members of the U.S. Aviation Corps, an army recruiting officer and two navy ensigns are said by Federal officials to be involved in a plot against the Government, alleged to have been headed by Licut. Erwir Schneider, of the German navy, and Theodore Kasinger, a department store employee, both of whom were taken into custody here recently.

HAWES' SIMPLEX SHOE POLISH

FOR A BRIGHT AND LASTING SHINE

BLACK WHITE TAN

NO BETTER TIME!

TO HAVE YOUR PROPERTY INSURED AGAINST LOSS BY FIRE THAN NOW.

No better or safer Companies to take out a policy with, than those we represent.

You may have much or little, it's worth insuring.

See us about Fire Insurance To-day!

Davis-Thompson Company LIMITED

Insurance and General Agency

PETERBOROUGH, ONTARIO

FOR SALE

LOTS

On The Late Senator Cox Homestead

Beautifully Situated

Easy Terms of Payment

Apply—437 GEORGE ST.

MONEY TO LOAN.

GORDON, WIDDIFIELD & O'BRIEN, Barristers, Solicitors, Notaries, Solicitors for the City of Peterborough.

MEDICAL.

DR. BUCHANAN, F.R.C.S. Edin., M.R.C., Eng., L.R.C.P., London—Eye, Ear, Nose and Throat Specialist. Hours: 9-11 a.m., 2-4 p.m. 7-8 p.m. 'Phone 619. Office corner of Water and Murray streets.

DR. E. E. HARVEY, Silver Medalist University of Toronto Special attention to diseases of women and children. Office hours: 1.30 to 5 p.m., 7-8 p.m. 'Phone 222. Office 213 Brock street.

DR. C. F. W. ROSS, Ex-House Surgeon, Grace Hospital, Toronto. Residence:—Keene, Ont. 6mon-42

BARRISTERS AND SOLICITORS.

GORDON, WIDDIFIELD & O'BRIEN, Barristers, Solicitors, Notaries, Solicitors for the city of Peterborough.

J. EDMUND L. GOODWILL—Barrister Solicitor, Notary Public, etc. Office 375 Water street, 'Phone 121. Successor to Roger, Bennet & Goodwill. Money to Loan at current rates upon easy terms.

G. W. HATTON, County Crown Attorney. Barrister, Solicitor. Trust Funds to Loan at lowest current rates of interest on easy terms of repayment.

PECK, KERR & McELDERRY—Barristers, Solicitors and Notaries. Office, 415 Water street, Peterborough. Money to Loan at lowest current rates of interest on easy terms of payment. E. A. Peck, F. D. Kerr, V. J. McElderry

O'CONNELL & CORKERY—Barristers, Solicitors and Notaries. Money to loan at lowest rates of interest Daniel O'Connell, John B. Corkery, Hunter St., two doors east of the Post Office.

DUMBLE & JOHNSTON—Barristers, Solicitors, etc. Office over Toronto Savings and Loan Company, 457 George Street.

D. W. Dumble, K.C., W. F. Johnston

A. E. DIXON—Barrister, Solicitor, etc. Offices: Corner Hunter and George Sts. Entrance, next Madill's Drug Store.

J. G. GUISE-BAGLEY, M.I.M.E.—Barrister, Solicitor, Notary Public, (Successor to Buddy & Burnham), 440 Water street, Peterborough. Money to Loan. Specialist in Patents. 'Phone 64.

HALL & HALL—Barristers, Solicitors and Notaries Public. Hunter St., Peterborough. Next to St. John's Church. Money to loan at lowest rates of interest.
E. H. D. Hall Basil D. Hall

MOORE & WEARING, Barristers and Solicitors, 408 Water street (opposite Post Office.) Money to loan at lowest rates. W. H. Moore, K.C., Joseph Wearing, M.A.

G. A. LANGLEY—Barrister, Solicitor, Notary Public, etc. County Magistrate Offices: Peterborough, Ont., 435 George St. 'Phone 114; Lakefield, Ont., (afternoons.) 'Phones, Office 21; Residence 56.

R. R. HALL—Barrister, Solicitor, etc. Peterborough, Ont. Office, corner Hunter and Water streets, over Canadian Bank of Commerce. Successors to Hall, Madd & Davidson. Trust funds to loan on easy terms of payment.

OSTEOPATHY.

DR. ASA G. WALMSLEY—Osteopathic Physician. Office in Sun Life Building. Corner of Hunter and Water streets. Entrance, 124 Hunter street. 'Phones: Office, 640; Residence 609. Office hours 9 to 12 a.m., 2 to 6 p.m. Evenings by appointment.

DR. MARY E. DAVIDSON—Osteopathic Physician. Office No. 6, over Bank of Commerce. Entrance on Hunter or Water streets. Hours: 10 to 12 and 2 to 4. Evenings by appointment. 'Phone 1493.

ARCHITECTS.

W. BLACKWELL, Architect and Civil Engineer. Plans and estimates made for churches, public buildings and dwelling houses. Buildings heating and plumbing a specialty. Office, 372 Water St., Peterborough.

EDWIN ELCOME
— TAXIDERMIST —
Heads, Animals, Birds, Fish, Etc., mounted artistically and permanently
MASKINONGE, BASS, TROUT, ETC., OUR SPECIALTY
Heads, Animals, Birds, Fish, Artificial Eyes, Taxidermist Supplies, Bird and Flower Guide Books for sale
692 HARVEY STREET
PETERBOROUGH, ONTARIO

CHINA PAINTING
Mrs. Langley McCarthy
Teaches Biscoff's New and Beautiful Work in China Painting.

OUR DAILY SHORT STORY

The Redfield Will

It Looked All Right When Made, but Did Not Pan Out Well

By F. A. MITCHEL

When the late John Redfield's will was opened it was learned that all his property—a goodly fortune—was left to his daughter Anne, with the condition that she marry the testator's right hand man of business, Theodore Griffin. Griffin had been in charge of the Redfield company for some time before its founder's demise, and since he was the only man who could squeeze a profit out of it there was no necessity for making any other provision for its management. Nothing was said in the will as to a refusal of Griffin to marry Anne Redfield. Her father when she was passing into womanhood had told her that it was his intention to give her a good manager for the fortune he would leave her, in the person of Griffin. Anne was then too young to consider the importance of the plan to her, and her father was led to believe that she would make no objection to it when the time came to fulfill the conditions. There was no doubt about Griffin's acceding to it.

This is why the will made no mention of a refusal on the part of Griffin to marry the heiress. If she refused to marry him the stock of the Redfield company, which would otherwise be hers, would go to Griffin. The residue of the estate would in this case be divided between several charitable institutions in which the testator had been much interested during his life.

Mr. Redfield died four years after mentioning the matter to his daughter. When he did so she was fifteen. At the time of his death she was nineteen. She had told some of her schoolmates that she was to marry Griffin and had made no objection to doing so. At that time it was a matter for the future, and she considered it a matter of course, as a boy may do who is brought up to understand that he is to enter a certain profession.

But when Anne Redfield at nineteen found herself an orphan and called upon to fulfill the conditions of her father's will she was a woman and had a lover who had nothing whatever to do with the condition except that if she married him she would give up a fortune.

David Corwin was the young man who had stepped in to prevent John Redfield's well conceived plan from being smoothly worked out. David had been attentive to Anne for some time before her father's death, but Mr. Redfield was not observant, and quite often parents who are watchful fail to detect a love affair that is developing right under their noses. This one came to a head during Mr. Redfield's last illness.

When the will was read Anne was reminded of something the importance of which she had not realized and which, never having been mentioned to her since she was fifteen years old, she regarded as a dead letter. But even now it did not occur to her that Griffin would force himself upon her, she being unwilling. She sent for him and told him that she could not marry her father's choice for her without violation to her feelings. Griffin replied that he had promised her father to do his part in carrying out the plan; if Anne would not do her part he saw no way but that the property, other than the business, must go to the charities named in the will.

Anne consulted a lawyer, who told her that under the terms of the will she must marry Griffin to inherit her property. There was but one way out of the dilemma, and that was for Griffin to refuse to marry her. This would make the will inoperative, and she would inherit as heir at law, the same as if there were no will, she being the only child and there being no widow.

Anne did not understand the legal distinctions in the case, but she did understand that her inheriting her property and marrying the man she wanted depended on Griffin's declining to marry her. She sent for Griffin and reported what the attorney had said.

"This plan," replied Griffin, "was inaugurated by your father. It received my sanction, and he told me that you had made no objection to it. I would not be justified in thwarting it by putting you in a position to render it inoperative. I regret that the carrying it out has become obnoxious to you, but that fact would not excuse me if I become a party to nullifying it."

"But father could have had no object in making such a will except to insure, so far as he could, my happiness. Four years ago he told me about this plan, and I gave my consent to it. Had I refused that consent I am quite sure he would not have made such a will. I was then a child. Now I am woman. Father never intended that I should marry a man I did not wish to marry."

"Your father doubtless knew that your happiness largely depended upon the possession of the fortune he had been at such pains to build up. He was aware that a girl of your age is not able to manage a large concern. His money is all invested in the business, and every one knows that a business without a manager will soon go to ruin. If you marry a man who is not capable of managing yours you will be reduced to poverty. I am sure I am warranted in saying that no man is capable of managing it who has not been brought up for the purpose. Your father brought me up for that very purpose. His object in providing in the will that you should marry me was to insure to you the enjoyment of the wealth he was leaving you. Had he left you free to marry whom you liked you would doubtless have married some young man utterly unfitted to manage a fortune that was tied up in a very intricate business. The result would have been what I have said—ruin for the business and poverty for you. He brought you up with the understanding that you were to marry the manager of the business he left you."

This sounded so plausible that for the time being Griffin appeared in Anne's eyes a very noble man. It seemed to her that she was the guilty one in not carrying out her father's wishes, to which she had tacitly consented. Nevertheless her whole being rebelled against a marriage with Griffin. Indeed, it was not to be thought of. She would marry the man of her choice even if she must relinquish a fortune. She was quite sure he would marry her even if she were poor as a church mouse.

But Anne found on consultation with others that they were not disposed to take her view of Griffin's noble motives in not permitting her to enjoy her inheritance with the man she loved by refusing to marry her. Her lawyer told her frankly that Griffin wanted the half million of dollars he would get with her. Corwin said that he wanted her, fortune or no fortune, but some way must be found to persuade or force Griffin to refuse to marry her, thus enabling her to come into her own. He consulted lawyers, who told him that to comply with the statutes Griffin must voluntarily refuse. He could not be trapped or forced into a refusal.

There was a time limit in the will to Anne's marriage with Griffin. By the time she was twenty-one she must marry him or lose her property. When her father died she had just turned nineteen. Therefore two years remained before she was compelled to decide. It was decided between David and Anne that David should go to some unknown place. Anne had not told Griffin that he had a rival, and it was determined to still keep the matter a secret. There was no difficulty in doing this, for thus far it was known only to Anne and David.

Theodore Griffin was one of those men who combine the social and business world. His success lay in becoming intimate with rich persons and using them in a business way. He used his club, his friends, even his church, for profit. One evening at the opera, scanning the occupants of the boxes, he encountered a pair of binoculars in the hands of a handsomely dressed woman leveled upon him. The glasses were dropped at once, but Griffin wondered why the woman, who was young and well favored, had been gazing at him. Later, pointing to the woman, he asked a friend who she was and was informed that she was Senora De Barancas, the widow of a Brazilian coffee planter and worth millions.

"Would you like to know her?" asked a gentleman sitting near Griffin.

"I certainly would," was the reply.

"I am a friend of hers, and if you will give me references I will be pleased to present you. She has only just arrived in the city and is unknown."

Griffin found a friend who vouched for him and was presented to Senora Barancas. He found confirmation of his belief that he had attracted her attention, because she had admired his appearance, in the reception she gave him, which was, to say the least, cordial. She lamented being in a great city where there was so much to enjoy with no one to enjoy it with except her business manager, the man who had introduced Griffin, and Griffin told her that it would give him great pleasure to make her stay pleasant. She told him that she had but a week in the city, for she had the misfortune, though a woman, to be burdened with the management of large interests.

Griffin devoted himself to the young widow for a week, at the end of which he prevailed upon her to remain another week. One morning Anne Redfield received a note from an attorney suggesting that a compromise might be effected in the matter of the condition in her father's will requiring her to marry Griffin. Anne referred the note to her attorney, who advised her to begin negotiations by offering Griffin $10,000 to refuse to marry her.

But before a reply to the offer was received David Corwin turned up and, taking Anne in his arms, announced that Griffin had been married the evening before.

Corwin was in a position to give his fiancee a lot of information as to the bride, for he had brought her from Rio de Janeiro himself, had arranged her meeting with Griffin—indeed, had arranged a trap for that gentleman which had been worked out very successfully. Senora Barancas was a hired adventuress, and David had agreed to remunerate her handsomely out of Anne's fortune if she could by marrying Griffin insure it to its rightful owner. The senora needed considerable funds to pose as the widow of a multimillionaire coffee planter, and David had been obliged to borrow the necessary amount.

The wedding was sudden, for the senora received a telegram (sent by David) that her interests needed her presence on her plantation, and Griffin concluded to snap her up without delay.

David and Anne did not wait for the courts to pronounce her an heiress before being married. But it was some time before she received her inheritance. Then all the expenses David had incurred in bringing out Senora Barancas were paid and the bride and groom began to enjoy their fortune.

STOP HEADACHES BEFOREHAND

You never had a headache when you were well.

To keep well is to keep clean, inside.

To relieve headache, and to prevent it, keep the liver active and industrious and the bowels as regular as a clock.

Two generations of healthy, vigorous people have done this by taking one pill at bedtime, regularly—a larger dose when nature gives the warning.

CARTER'S LITTLE LIVER PILLS

Genuine bears Signature
Brentwood

Colorless faces often show the absence of Iron in the blood.

CARTER'S IRON PILLS will help this condition.

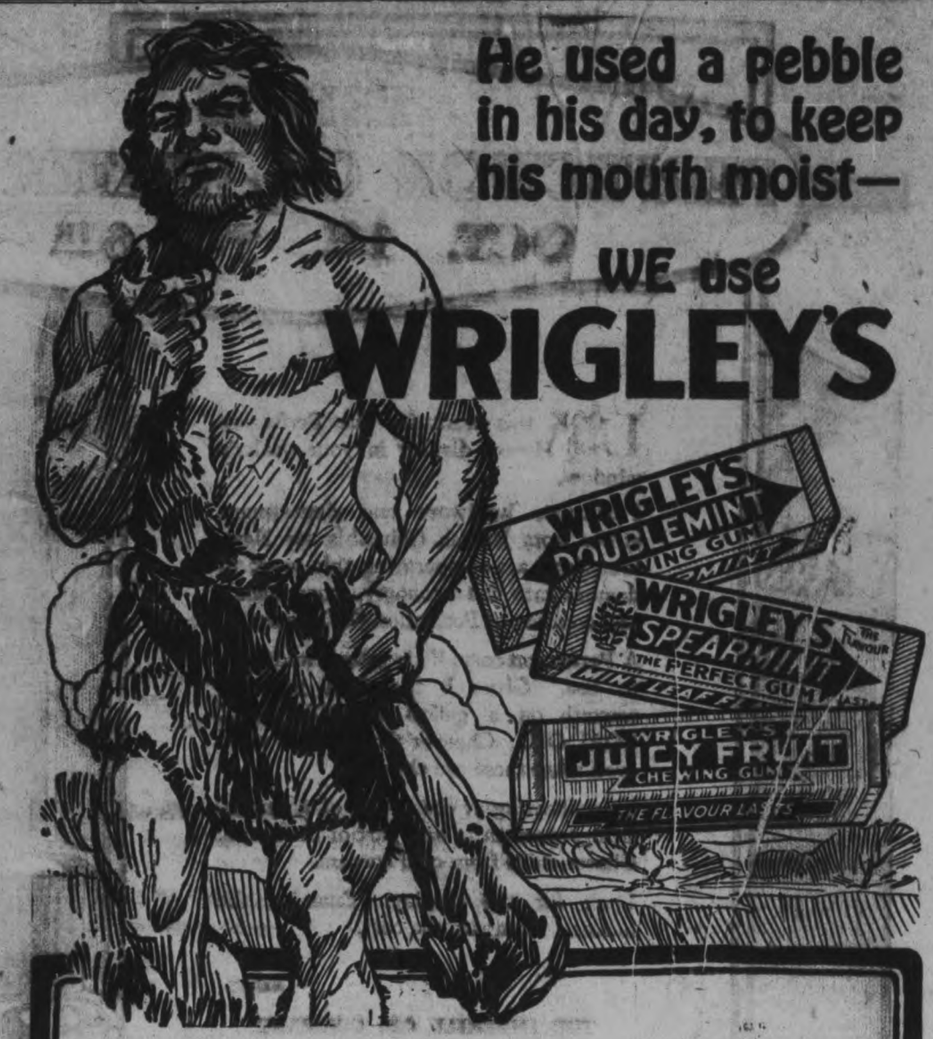

He used a pebble in his day, to keep his mouth moist—

WE use WRIGLEY'S

WRIGLEY'S
gives us a wholesome, antiseptic, refreshing confection to take the place of the cave man's pebble.

We help teeth, breath, appetite, digestion and deliciously soothe mouth and throat with this welcome sweetmeat.

The Flavour Lasts!

(Beware of imitations—none can equal the WRIGLEY quality—materials, flavour and lasting goodness)

Made in Canada

10

PUT WRIGLEY'S IN YOUR FIGHTER'S CHRISTMAS BOX:—It costs little but gives a lot of comfort and refreshment. Not only a long-lasting confection but a nerve-steadier, a thirst-quencher, a pick-me-up. Every Christmas Parcel should contain some WRIGLEY'S GUM.

Don't Take a Trip With a Corn

DON'T handicap yourself in a business way or socially with a painful corn. There's no need to keep your mind on your corn.

Blue-jay—the easy way—brings instant relief from pain. And your corns are gone in 48 hours. That is, the average corn. Some very stubborn cases require a second or third treatment.

Millions upon millions of corns have been removed the Blue-jay way. Millions of families keep a supply on hand, and they never have corns. You, too, can be freed now and forever.

Paring corns brings only temporary relief. And harsh liquids are dangerous. Blue-jay is the scientific way.

BAUER & BLACK Limited Toronto, Canada Makers of Surgical Dressings, etc.

Blue-jay
Stops Pain—Ends Corns
Instantly Quickly

25c. packages at druggists.

Also Blue-jay Bunion Plasters

Toronto Savings and Loan Company

NOTICE is hereby given that a Quarterly Dividend of two and one-half per cent., being at the rate of Ten per cent. per annum for the three (3) months ending 30th September, 1917, has been declared upon the Capital Stock of this Institution and the same will be payable at the Offices of the Company in this City on and after the 1st October, 1917.

The transfer books will be closed from the 17th to the 30th September, both days inclusive.

By order of the Board,

W. G. MORROW
Managing Director

Peterborough, Sept. 15th, 1917.

Ad ... the Examiner.

Armed Americans Guard Huge Crop Of Sugar In Cuba

J. B. PHELAN SAYS PRICE REGULATION WILL NOT BE NECESSARY AFTER DECEMBER.

AN ATLANTIC PORT.—Passengers arriving here from Havana related how large bodies of armed Americans are guarding what is believed to be the largest sugar crop Cuba ever has grown.

The Americans are encamped at strategical points so that they can protect the sugar crop in case of trouble. While the entire island apparently is now enjoying peace and tranquility and is looking forward to its most prosperous era, a small band of rebels could cause great damage in the sugar fields unless promptly crushed by superior force.

The presence of the Armed Americans is welcomed by all classes, as they are an assurance for peace, and peace is what all Cubans want now, excepting a few politicians, according to those who arrived here.

Regulation of sugar prices by the Washington government will not be necessary after the Cuban crop begins to move in December, according to J. B. Phelan, a prominent sugar planter who was among the arrivals, early in December the Cuban mills will begin grinding the biggest sugar crop in the history of the island.

"The sugar acreage in Cuba is greater this season than ever before, and weather conditions up to this time have insured an immense crop there," Mr. Phelan said. "Well informed planters have told me that Cuba's crop will be ample to take care of the real requirements of the United States and the Entente Allies, with never a chance of a sugar famine in any of these countries. There is plenty of labour, and it is receiving good wages. There is peace everywhere on the island and real prosperity."

Mr. Phelan said that while the revolution early in this war was responsible for a considerable curtailment of the last crop, this shortage will more than be made up by the crop that is now growing.

It was reported in high government circles in Havana five days ago that General Jose Miguel Gomez, leader of the last revolution, and his son, Miguel Mariano, soon are to be taken from the penitentiary and lodged in their home, the Gomez mansion, in the Prado, under a strong military guard.

"General Gomez' physicians have reported that his health is fast failing, and that unless he is removed from the penitentiary he will die," said one of the arrivals. "While this is regarded as a mere subterfuge to obtain the release of the one-time President of Cuba from prison, it appears that the government has considered favourably the recommendation. A little more than a week ago it was announced semi-officially that General Gomez and Miguel Mariano were to be deported to Spain. Before the vessel aboard which they were to go to Barcelona steamed from Havana the order was changed, and I was informed in high circles that General Gomez and his son were to be allowed to return to the Gomez mansion, in the Prado, where they will be under guard."

He said that if this is done it probably will mean that General Gomez and Miguel Mariano Gomez son will be pardoned or that they will leave Cuba.

SLEEPLESS NIGHTS WITH ECZEMA.

Mrs. Link, 12 Walker Street, Halifax, N.S., states: — "After three years of miserable torture and sleepless nights with terrible eczema, and after trying over a dozen remedies without obtaining anything but slight temporary relief, I have been perfectly and entirely cured by using Dr. Chase's Ointment. After the third of fourth application of this grand Ointment I obtained relief and a few boxes were sufficient to make a thorough cure.

Interprovincial Pressed Brick

Handsome, Durable, Economical

Going to build? Think! If you can invest a few dollars extra to add ten times the amount to the value of your building, isn't that the wise thing to do? Face with Interprovincial Pressed Brick and be assured of Quality and Service.

WRITE FOR FREE SAMPLES TO-DAY

Address—
INTERPROVINCIAL BRICK CO. OF CANADA, Limited
154 Simcoe Street (Goodyear Building), TORONTO
Plant—Cheltenham, Ont. 48

THIS IS
PERFECTION OIL HEATER WEEK
OCT. 1ST TO 6TH

LOOK this week for the Perfection Oil Heater display in your dealer's window.

Furniture, hardware and department stores from British Columbia to Newfoundland are co-operating this week to demonstrate the economy, convenience and comfort of Perfection Oil Heaters.

A Perfection costs little to buy and little to use. Gives 8 hours of generous warmth on a gallon of ROYALITE COAL OIL. Cheaper than coal or wood even *when* these are cheap.

Starts heating at the touch of a match. Brings warmth to any part of the house. Chases chills from cold corners.

Look for the display. Examine the heater. Compare the cost.

THE IMPERIAL OIL COMPANY
Limited
BRANCHES IN ALL CITIES

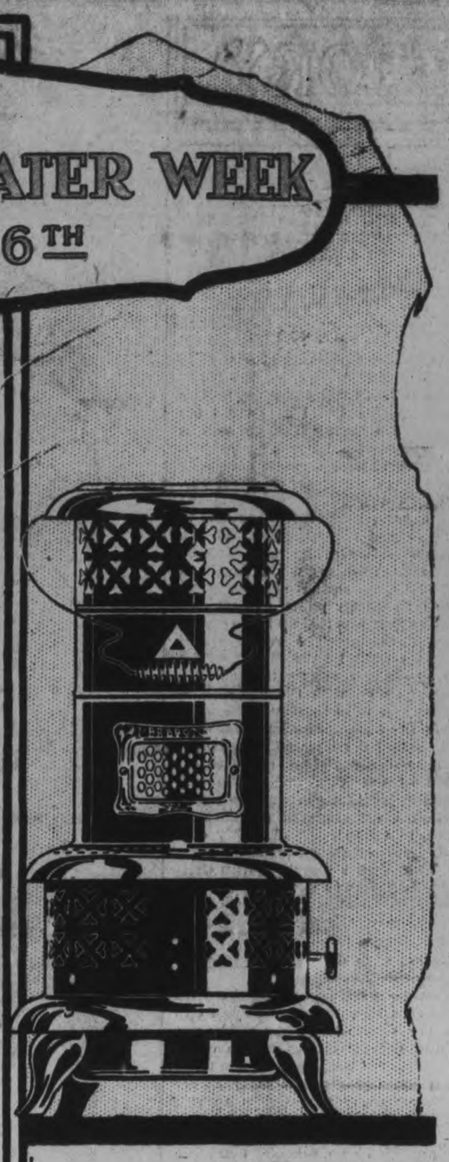

PERFECTION
OIL HEATERS

NO MARKET FOR GREEN HIDES IN CANADA'S WEST

WINNIPEG, Sept. 27. — The hide and leather market in Canada is in a discouraging condition after having enjoyed the most remarkable era of prosperity in its history for three years. Green hide prices have slumped twenty-five per cent. since Aug. 15, and there is little activity even at these reduced prices. Western jobbers assert that the tanners of Ontario and Quebec are overstocked with high-priced leather and simply won't buy. All buyers of eastern tanners have been withdrawn from the western territory. The western stock goes to eastern Canada for tanning, and ninety per cent. of the hides are then usually purchased by United States manufacturers.

Since the war the allies have been the chief purchasers. The orders from the allies usually come in chunks, but for six months the warring nations do not appear to have required any leather goods. A ray of sunshine was the order placed by the United States Government Sept. 23 for five hundred thousand leather halters. The stock for these must come from Canada, but unless followed by others of a substantial character the congested market on this side can not hope for any immediate relief.

M. Finklestein, general manager of the Northwest Hide and Fur Company of Winnipeg, the largest western dealer in green stock, said today that the green hide market had declined five cents since Sept. 1. His house sold the last large consignment of country cured hides Aug. 15, at 24 cents per pound. Now the eastern tanners are quoting but 20 cents for this class of stock and do not want it apparently at any price until relieved of their present high-priced stock.

His quotations to the trade now are: Green No. 1, 16 cents; city packers, 18 to 19. The prevailing high price of beef is partially based upon the high prices which have ruled since the war for sides. Practically the situation to-day in western Canada is that there is really no market for green hides and will not be until the eastern tanners are able to move the stock, the last of which they purchased in July and August at prices ranging around 25 cents. This means that western packers and country dealers will be forced to hold their green hides until such a time as the allies place a large order, "for," explained Manager Finkelstein, "the domestic or civilian market is dead. This class of trade is out of the market, unable to compete with the high standard of prices, the level of which was established by war time purchases."

TWO LONG YEARS HE SUFFERED

"Fruit-a-tives" Made Him Feel As If Walking On Air

ORLEANS, ONT., Nov. 28th, 1914.

"For over two years, I was troubled with *Constipation, Drowsiness, Lack of Appetite and Headaches.* One day I saw your sign which read "Fruit-a-tives make you feel like walking on air." This appealed to me, so I decided to try a box. In a very short time, I began to feel better, and *now I feel fine.* I have a good appetite, relish everything I eat, and the Headaches are gone entirely. I recommend this *pleasant fruit medicine* to all my friends".

DAN McLEAN.

50c. a box, 6 for $2.50, trial size, 25c. At all dealers or sent postpaid by Fruit-a-tives Limited, Ottawa.

"It's confidence that does it."

PICKLING AND CANNING SEASON

We have all kinds of Fruit, Pure Spices, Rubber and Metal Rings, Wax, etc. Our Spices are guaranteed for Purity and Freshness.

GEMS

We handle the CROWN and PERFECT SEAL Jars

Porter S. White
334 George St. Phone 208

LUMBER

BUILDERS' MATERIALS of all kinds. Shingles, Scantlings, Joist and Bill Stuff, Mouldings, Casings, Base and all kinds of Finish, Boxes and Box Shooks, Slabs and Mill Wood.

Alf. McDonald Estate
POINT ST. CHARLES MILL

HEAT PRODUCING
COAL
Use Our
PITTSTON COAL
It Makes Warm Friends
Terms Positively Cash
Weir & McCarthy
Coal and Wood Dealers
111 Hunter St., East City. 'Phone 96

How Canadians Won Hill 70

(Continued from Page 1.)

made by our infantry of their rifles, while the excellence of our observation enabled our artillery to engage hostile concentrations quickly and accurately.

Apart from these attacks no further fighting of importance took place until the morning of the 21st August, when a minor operation was undertaken by two Canadian brigades against a line of trenches which skirted Lens to the west and north. The attack of the brigade operating north of the town coincided with an attack by a German guard regiment against our positions on their left, and severe fighting took place all day. The German attack was repulsed with very heavy loss, but our own attack was also unable to make any permanent progress in the face of repeated enemy counter-attacks.

Trench Full of Dead.

The right brigade successfully carried the German trench line west of Lens, beating off two counter-attacks, and gained the whole of their objectives with the exception of a short length of trench on their left. This trench was ultimately captured by us on the 25th August, when it was found to be full of German dead.

Throughout the whole of the fighting, since the commencement of the Canadian corps attack on the 15th August, the enemy's resistance has been most obstinate, and he has constantly reinforced his troops, regardless of the severity of his losses. In the fighting of the 21st August four German divisions were identified, including two guard divisions, and in the struggle for the Green Crassier on the 23rd August at least two guard battalions had to be employed by the enemy before he could dislodge three Canadian companies from the ground we had captured.

Huns Stick to Lens.

From the extent of the sacrifices he has already made, it would seem that the enemy has no intention of evacuating Lens until he is forced to do so, and that he is prepared to face heavy losses to his best troops in order to retain his hold on the town. Nevertheless our progress continues and at very moderate cost to ourselves the circle is being drawn even tighter and tighter around Lens.

ELECTION DATE UNCERTAIN.

December Favoured Because of Bad Weather in Following Month.

OTTAWA, Sept. 28.— When to fix the coming general election causes some worry to those who will determine the matter. The great amount of preparatory work gives rise to doubt whether things can be got ready for December. On the other hand, if the vote were taken in January or February weather conditions might be bad all over the country, and especially in the west. Deferring the election till the early spring would cause supply to run out.

The election, whenever it is held, will make no difference with the war loan campaign which will be launched in November.

Y.M.C.A. REST CENTRE

It Will be Erected on Site of Tivoli Music Hall, London.

LONDON, Sept. 29.—The Canadian Y.M.C.A. has secured the Strand site where stood the famous Tivoli music hall, and will erect, at a cost of $75,000, a rest centre for Canadians. It will be served by a staff of 200 Canadian ladies now in England. It will be able to accommodate 250 soldiers on leave in London.

WILSON'S "The National Smoke"
Eighteen million "Bachelors" sold annually in Canada
BACHELOR CIGAR
3 for 25¢
Cheaper by the Box
Smooth, even draught ensures perfect, even burning. This is possible only by employing expert Cigarmakers. We employ only the highest class workmen obtainable in Canada.
ANDREW WILSON & CO. LIMITED TORONTO AND MONTREAL

"It's Just Grand" Says Mrs. O'Brien

Toronto Woman Tells of Her Wonderful Recovery With Tanlac

It is not what the manufacturers claim for it, but the testimony of the multiplied thousands who have been benefitted by it that has made Tanlac the most famous medicine in the world today. Mrs. Amy O'Brien, a life-long resident of Toronto, whose husband is with the Canadian Expeditionary Forces, "Somewhere in France," in an interesting interview at her home, 184 Lansdowne avenue, recently said:

"One day I saw in the paper where a lady who described my symptoms exactly had gotten relief by taking Tanlac, and that's what caused me to take it and find relief from my troubles. So no one knows the good they may do by telling what helped them out of their suffering. I have been afflicted with rheumatism for five years and my general health had become all broken. And although I spent lots of money for treatment and medicines of various kinds my condition grew worse until I began taking Tanlac. I would have attacks of acute rheumatism when it seemed like the pain would drive me destracted. Just sharp, shooting pains all through my arms that left my muscles so sore I could hardly bear to touch them. I was swollen around my waist, my joints were swollen and so stiff and painful I could hardly bend them. There were knots puffed up on the backs of my hands as large as an egg and many a morning I have gotten up with my fingers so swollen and hurting me so I couldn't slice up the bread for breakfast. I didn't seem to have much strength, couldn't sleep well, and always felt tired and worn-out. I never felt like even getting out of the house and my work was a burden to me.

"Tanlac has certainly been a God-send to me. It is truly wonderful how the two bottles I have taken have helped me. I don't feel the rheumatism now at all, those unsightly knots have disappeared from my hands and the pain and swelling has all left my arms and fingers. My sleep is sound and peaceful and I get up in the mornings feeling fine, and my general health has improved more than I can tell. I honestly believe my rheumatism is a thing of the past and my tired, worn-out feelings are gone, too. I really feel better than I have in many years and can not only do my work with ease but feel like getting out and going somewhere every day. Tanlac has been a grand thing for me and I will gladly tell anybody personally how it has helped me."

Tanlac is sold in Peterborough by Warne Drug Co., Ltd.; in Havelock by A. C. Denike.

BETTER TRAIN SERVICE.

Not Likely to Be Repetition of Last Winter's Curtailment.

OTTAWA, Sept. 28.—The railways of Canada this winter may escape the cutting down of train services, which characterized last winter's operations. At that time, because of freights congestion and the shortage of coal, a lot of passenger trains were taken off, and expresses made accommodations. The outlook for the present season is better. Though it has been difficult to obtain the necessary rolling stock, some of the roads have succeeded in doing so, while every effort is being made to obviate freight congestion. The fall schedule of the roads, which are in effect next Sunday, do not provide for any great reduction in services apart from the suburban lines.

THERE IS NO FUEL
so good as
ANTHRACITE COAL
and no better anthracite than
LehighValleyCoal
THE COAL THAT SATISFIES
J. E. A. FITZGERALD
PHONE 111

WHEN YOU WANT
COAL
CEMENT
Sewer Pipe
CONSULT
H. B. TAYLOR & SON
Cor. Aylmer & Wolfe
'Phone 209

WASTE BOUGHT
Send us all your Waste Material such as Rags, Metals, Paper, etc. We will call when requested and take it away.
—Be wise and Stock up with Low's Coal Now
LOW & COMPANY
262 Simcoe St. and 385 Bethune
Phone 697 Nights and Holidays766

ROBT. HICKS & CO.
Limited
DEALERS IN
Lime, Cement
Hardwood Flooring
Builders Supplies
AND
COAL
General Office: Murray St.
Branch Office: 264 Charlotte
Phones 48 and 477

COAL
THAT IS ALL COAL
PROMPT DELIVERY
Peterborough Fuel & Transfer Co.
Charlotte St. 'Phones 270 261, 862
Truck and Transfer Business in Connection

THAT SON-IN-LAW OF PA'S. — It Was Pa's Night For Conversation — By Wellington

10 Pages

The Evening Examiner

PETERBOROUGH MONDAY, OCTOBER 1, 1917

GRANT SIX
For Hire. Also Ford Touring Car and Taxicabs. PULKINGHORN'S AUTO AND TAXI LIVERY.
'Phone 278. Night 'Phone 1151

Technical Night School Opens To-Night--See Page 9 For Advertisement

Argentine President Adheres To A Course Of Neutrality

Irigoyen Regards Germany's Explanation of Luxemburg Incident As Satisfactory--Russians Make a New Advance in the Riga Region---British Naval Air Patrols Destroy Two Enemy Machines and Bring Down Another---Enemy's Artillery is Active.

A SUMMARY OF TO-DAY'S WAR CABLES

(Canadian Press Despatch.)
(By Charles P. Stewart.)

BUENOS AIRES, October 1.—President Irigoyen regards Germany's explanation of the Luxburg incident as satisfactory, and will firmly adhere to a course of neutrality for Argentine, according to a detailed outline of his position made public to-day by the National Juvinel Committee, which favours a rupture with Germany. The statement contained the first explanation by Irigoyen himself of his views on Argentina's position and announced that he would soon call a congress of American neutrals to decide South America's attitude on the war. It was a detailed narrative of an interview which the committee had with the President on September 26. In this conversation President Irigoyen insisted that "Argentina cannot be dragged into the war by the United States."

(Canadian Press Despatch.)

PARIS (Official), October 1.—Germans attacked last night on the Verdun front on both banks of the Meuse. Violent artillery fighting is in progress in Verdun sector. French aviators dropped a hundred tons of projectiles on the German city of Stuttgart in reprisal for the bombardment by the Germans of Barleduce. Stuttgart, the capital of the Kingdom of Wurttemberg, is a city of nearly 200,000, about 100 miles from the French border.

(Canadian Press Despatch.)

PETROGRAD, October 1.—General Gurko, former commander of the southwestern front, has been expelled from Russia by way of Archangel, because of a letter he wrote to the former Emperor, expressing loyalty.

(By Carl P. Groat.)
(Special to The Toronto Star and The Peterborough Examiner.)

WASHINGTON, October 1.—"Official Washington to-day regards the pledge of Viscount Ishii, head of the Japanese Mission for an "open door" in China as the most important utterance from the standpoint of American foreign relations made by any of the Allied representatives who have visited this country. It is believed the Ishii statement has removed the most sinister weapon of the jingoists who have been persistently agitating the menace of a Japanese-American clash. The statement of Japan's representative was made Saturday night in a formal prepared speech suggesting that its full weight and importance had been considered in advance.

MANY RAIDS BY THE FRENCH AIRMEN

PARIS, October 1.—The French official statement says: French bombing squadrons sprayed with projectiles the railroad station and barracks at Fresnoy-Le-Grande, where fierce fires were observed, and also dropped bombs on railway stations of Thionville, Mezieres and Dieuze, and bombardment of the open town of Bar Le Duc ..... hSflkh(..... ..... on the factories of Hagondange.

As a measure of reprisal for the German bombardment of the open town of Barleduc, two French aviators on the night of September 30-October 1, threw down 300 kilograms of projectile on the fortified town of Stuttgart.

In Belgium we bombarded aviation ground in the region of Roulers and Thielt and the railroad stations at Lichstervelde, Staten and Cortemarck.

Russians Advance In Riga Section

(Canadian Press Despatch.)

PETROGRAD, October 1.—Russian troops have made another advance in the Riga region, according to to-day's War Office announcement. German posts were pressed back south of the railway in Spitals Farm sector, the Russians advancing between eight hundred and a thousand yards.

(Canadian Press Despatch.)

LONDON, October 1.—Two hostile machines were destroyed and two others driven down by British air patrols, says official announcement made to-day, recounting bomb raids over Belgium on Saturday night, and air combats that resulted from patrol activities.

(Canadian Press Desptech.)

LONDON, October 1.—The week-end air raids established a record as the noisiest that London has experienced. This was due entirely to the increased number of anti-aircraft guns and the continuity of the firing. In discussing the raids in fact the Londoners now find little to say except that the gun fire was greater or less than on former nights. Last night the only unusual incident of the raid was the cheering which was heard from different parts of the metropolis due to a belief that some of the raiders had been brought down. The public which has been looking forward to darker nights that are approaching for a cessation of the raids, has been warned that although recent raids occurred on moonlight nights, there is no reason to assume that, as more experience is gained, they may not be attempted on any night when the atmospheric conditions are favourable. The taking of necessary precautions to provide shelter is urged.

(Canadian Press Desptech.)

LONDON, October 1.—(Official)—British naval air patrols destroyed two enemy machines and brought down another. A Gotha also was brought down and is believed to have been damaged. All British machines are safe.

(Canadian Press Desptech.)

LONDON, October 1.—The enemy's artillery has shown pronounced activity in night time in the Nieuport sector and east and north of Ypres, says to-day's official report. Otherwise there is nothing to report.

(Canadian Press Desptech.)

WASHINGTON, October 1.—Shaken, but still powerful, is the estimate of Germany's defensive strength on the Western front, given in this week's official statement issued by the War Department here. The superiority of the British over their enemies, the statement says, has conclusively been proved by last week's fighting, while it has been demonstrated that the fighting stamina of Germany is deteriorating. Of the activities of the American force in Europe, the report says absolutely nothing.

FIRST 93RD MAN TO REACH FRANCE INVALIDED HOME

Pte. R. Morairty Was Transferred From the Peterborough Battalion Before It Left Here and Went Overseas With the 59th Battalion

AT FRONT WITH R.C.R.

Pte. R. Moriarty, well known in local soccer circles, and the first member of the 93rd Battalion to reach the firing line in France, arrived home on Saturday morning, having been invalided from the front suffering from nephritis and heart trouble after eleven months service.

Pte. Moriarty who was employed at the Brinton Carpet Works before he enlisted in the 93rd Battalion was transferred to the 59th Eastern Ontario battalion in March, 1916, before the 93rd left Peterborough to continue its training at Barriefield. A Peterborough soldier in the 59th desired a transfer here to be with his brother in the local battalion and Pte. Morairty volunteered to exchange. He joined the 59th as they were leaving for England.

In June of last year, Pte. Morairty went to France in the first draft of the 59th, going to the Royal Canadian Regiment. He was, therefore, in France before his former comrades in the 93rd had left Canada. He served with the R.C.R.'s in the Ypres salient, through the battle of the Somme and the fighting in the Arras region that preceeded the Vimy Ridge attack. He was taken ill during that engagement and invalided to England where he has spent many weeks in hospital. He has to undergo some treatment at Queen's Military Hospital, Kingston. Pte. Morairty's wife returned from England with him.

Attraction At The Royal To-night

Evelyn Nesbit Thaw and Son in a Fine Drama

The most talked of woman in the world, Evelyn Nesbitt Thaw, and her son, appear in a five-act drama, "Threads of Destiny" at the Royal to-night. This is the first time that Evelyn Thaw has appeared on the screen in Peterborough.

Kitchener Club Is Off To The North

The following members of the Ketchecum Fishing Culb left to-day for their annual two weeks' fishing outing at Lake Ketchecum: Rev. F. J. Sawers, Cobourg; Messrs. John Crane, H. C. Winch, R. Gibbs, Webber Turner, J. H. Hopwood, W. H. Dunsford, W. H. Bradburn, Wm. Comstock, G. Logie, J .B. McCarter, V. Eastwood, Chris. Graham and R. Munro.

A number of out-of-town friends joined the party in the city to-day.

40 Delegates To Attend Convention Of S.S. Teachers Here

The Peterborough Sunday School Teachers' Association at a meeting in Murray Street Baptist church yesterday afternoon advanced the arrangements for the Provincial Convention of the Sunday School teachers of Ontario to be held in this city on October 30 and 31st and November 1st. Mr. Joseph Wearing is president of the local association and Mr. J. J. Turner is secretary. It is expected that four hundred delegates will attend the convention which meets in Peterborough for the first time in twenty-five years. The detail of decorations, reception and billeting of delegates and other arrangements have been practically completed. An appeal will be made to the Council this evening for a grant of $150 for reception purposes. The session of the convention will be held in George Street Methodist Church.

A MEMORIAL FOR THE UNRETURNING BRAVE

War Veterans Plan a Permanent Headquarters to Be Dedicated to the Memory of Peterboro's Sons Who Have Died For the Empire---Mayor Duffus Has Called a Public Meeting For Thursday Night.

Already public bodies and private people are discussing how they shall commemorate the men of their city or town or village, who have given their lives for the Empire, and how too they shall record the sacrifices of those who fought and survived.

The Great War Veterans' Association of Canada, of which Peterborough has a flourishing branch, have hit on a plan that is not only novel and practicable but that promises to honour the past in the best possible way—by benefiting the future.

Briefly the suggestion is this—that instead of each community erecting some cold austere monument of marble and brass to stand lonesome and neglected in a square or park, plans should be immediately set on foot to secure a central site, and as soon as possible to erect thereon a building to serve as a headquarters and home for the veterans who have fought and suffered, but who have been spared to come home. This building will be dedicated to the memory of the unreturning brave who sleep where "poppies grow in Flanders fields."

What more fitting way to honour Peterborough's heroic dead than a splendid building where the comrades of those who fell in France and Belgium could meet to assist one another and their families, to perpetuate the memories of their chums who will not come back and to keep alive the recollections of the days when they stood side by side and fought for the safety of democracy and freedom? Can Peterborough, mourning, for the hundreds of her sons who have died for liberty and glorying in the deeds of her citizens, who have been spared to come back or who are still to return, do less than this?

Such is the aim of the Peterborough Branch of the Great War Veterans' Association. Some cities have already acted upon the suggestion. Toronto, always to the forefront when patriotic work is on hand, has purchased for her war veterans a splendid building. Brantford, Hamilton and other cities have adopted a similar plan. Peterborough with a record second only to Winnipeg in the whole Dominion in regard to the number of enlistments according to population, cannot fall behind.

Mayor Duffus has called a a public meeting in the Council Chamber for Thursday night of this week. It is hoped that every patriotic organization and public body in the city will be represented on this occasion. The Local Council of Women, the Daughters of the Empire, the Red Cross Society, the Progressive Club, the Kitchener League, the Ashburnham Patriotic League, and all the other organizations of women who have done such noble work, are urged to send representatives. It is desired that the meeting shall represent Peterborough thoroughly and patriotic citizens are asked to keep the evening open. Either Comrade N. F. Knight, of Ottawa, the Dominion Secretary of the Great War Veterans, or Comrade W. E. Turley, of Toronto, Secretary of the Toronto Branch, will be here to address the meeting.

A number of very interesting pamphlets in regard to the aims and objects of the G.W.V.A. are being mailed to citizens to-day. The Veterans believe that they will be found well worth reading, and they ask their friends to study them carefully.

Once again the meeting is Thursday night, October 4th, in the Council Chamber.

SIXTY PER CENT. OF MEN EXAMINED FOUND FIT FOR THE TRENCHES

Local Medical Board Commenced Its Sessions This Morning --Some of the Men Examined Were Rejected But Three Were Found Fit For Duty in Canada Only--G.W.V.A. Executive Meets---To-day's General Military News.

Applicants Examined—10.
Placed in A Category—6
Placed in B Category—1
Placed in C Category—3
Rejections—None.

The above summary represents the results of the first session of the local Medical Board which began its work at the Armouries this morning. As will be seen, sixty per cent. of the men who presented themselves for examination were found physically fit for the trenches, and were placed in A 2 category, which signifies that they are untrained men, who are fit for any branch of the service on the firing line.

The categories have been explained several times, but a repetition will not do any harm now that the Board has commenced its examinations. "A" category means that a man is fit for fighting units. "B" means fit for service on lines of communication, forestry and construction battalions, or other non-combatant service overseas, and "C" signifies that a man is fit only for duty in Canada. It is likely that the proclamation will only call Class "A" to the colours, although this has not been announced definitely.

There were several men waiting to be examined when the Board, composed of Majors Cameron and Eastwood and Capt. Greer, assembled at 10 o'clock this morning. Others arrived later from the factories, the majority C.G.E. men, and by twelve o'clock ten men had been examined. Several of those applying this morning were men who had been rejected before, and they were placed in "C" category on this occasion. The Board is very careful in its examinations, and no effort is being made to hustle men through or to crowd them into the ranks. As soon as an applicant is examined he is given a copy of his medical history sheet. This sheet must be pinned to an examination form if the man wishes to claim exemption from service or to a report form if he is waiving his claim to exemption and is ready to report. It is expected that both exemption and report forms will be available at the Post Office as soon as the proclamation calling men to the colours is issued. Every man coming in Class I. under the Act, bachelors, widowers without children and men who have been married since July 6th, between twenty and thirty-four years of age, inclusive, must either report for service or claim exemption when the proclamation is issued, and as a medical sheet must accompany his papers in either case, the first duty is to be examined by the Medical Board as soon as possible. Any man who is passed as fit can volunteer for service and join an overseas unit as a volunteer if he wishes to do this.

The next session of the Board is being held this afternoon at 3 o'clock, and there will be a session to-night at 7.30. The Board will meet daily until further notice.

G. W. V. A. EXECUTIVE

At Saturday night's meeting of the executive of the Peterborough branch of the Great War Veterans' Association a letter was read from Lieut.-Col. Walker stating that he thought there would be no objection to the Association making use of the recreation room at the Armouries for meeting purposes. Col. Walker pointed out that the room was utilized for band practices on Tuesdays and Fridays, but would be available for any other nights in the week. It was decided to use Monday night as meeting night, instead of Tuesdays, and there will be a regular general meeting to-night at 8 o'clock in the Armouries. Members are asked to note this change in the date and place of meeting.

A cablegram from the authorities in England in regard to a letter sent to Sir George Perley in an effort by

(Continued on page 7.)

BIG BRITISH VICTORY OVER TURKISH FORCES

General Maude's Captures Include Guns, Ammunition and Several Thousand Prisoners, Including Ahmed Bey and His Staff.

ENEMY SURROUNDED

LONDON, Sept. 30.—A British official report concerning the operations in Mesopotamia announces the capture Friday of Mushaid Ridge, in the region of Bagdad.

The British attacked the Turkish main position in the region of Ramadie from the south, east and west, and continued the attack Saturday, the enemy everywhere surrendering.

The captures by the British include guns, ammunition and several thousands of prisoners, including Ahmed Bey and his staff.

ENEMY IS SURROUNDED.

The report of Major-General Frederick S. Maude, Commander of the expedition says:—

"After an advance Thursday night we attacked the enemy's advanced position at Mushaid, four miles east of Ramadie, early Friday morning. Mushaid Ridge was occupied with little difficulty. A column, continuing to advance, manoeuvred away from the river, attacking the Turks' main positions about Ramadie, to the south-east, while our cavalry moved wide around to the west of Ramadie.

"A severe battle ensued, lasting throughout Friday. By nightfall our troops had carried the main positions and were encircling Ramadie from the east, southeast and south, at a distance under two miles from the town. Our cavalry completed the land cordon west of Ramadie, while the Euphrates runs on the north side of the town. The enemy, during the night attempted to break out westward, but was headed back by our cavalry."

TURK COMMANDER TAKEN.

"Our troops resumed the attack vigorously Saturday at daybreak, with the result that at nine o'clock in the morning the enemy was surrendering everywhere.

"Included in our capture are guns, arms, ammunition, stores and equipment and also much other booty, several thousand prisoners, Ahmed Bey, the Turkish Commander and his Staff.

"The enemy was taken entirely by surprise, and practically the whole garrison of Ramadie fell into our hands. Our troops displayed great gallantry, determination and endurance under the most difficult conditions.

"During Thursday night, another column moved out northeast of Bagdad, after a sharp skirmish with a Turkish cavalry detachment, inflicting casualties and capturing four prisoners and three hundred Turkish supply camels."

WAR VETERANS MEET TO-NIGHT

The regular meeting of the Peterborough branch of the Great War Veterans Association will be held to-night at 8 o'clock in the recreation room of the armouries. All members are asked to note the change in the date and place of meeting and make a special effort to be on hand to-night. There is more comfortable accommodation at the armouries, than in the Club headquarters in the Barrie Building and there will be room for every one.

VIGOROUS DEMAND FOR MORE DEFENSES AGAINST AIR RAIDS

General Agitation in England For More Anti-Aircraft Guns and a More Complete System of Warning Signals

REPRISALS WANTED

(Special to the Toronto Star and The Peterborough Examiner.)

LONDON, Oct. 1.— A vigorous demand for more defenses was the aftermath to-day in the London press of last night's air raid over London—the fifth in a week. The general demand for more anti-aircraft guns was coupled with an agitation for a more complete system of warning signals. The public accepts the air raids as inevitable and likely to occur every midnight, but there is considerable dissatisfaction over the inability of the British defenses completely to push back the baby killers.

Editorials to-day demanded that the British airmen over the continent retaliate on Germany by raids over the German depots.

DEMONSTRATION IN THE HOME OF THE KRUPPS

Canadian Press Despatch:

LONDON, Oct. 1.—A demonstration against the German government on Saturday at Essen, the home of the Krupp Works, in consequence of the decision of Chancellor Michaelis not to state German peace terms, is reported in an Exchange Telegraph despatch from Amsterdam. Women formed the majority of the demonstrators, breaking the windows of the town hall and shouting demands for more food, peace and for the return of their men folk. The police and military were called out to quell the riot. Two women were injured and several were arrested. The whole of Essen is reported to be in a state of ferment.

Sam Hughes Is Here To-Day

Sir Sam. Hughes was in Peterborough this afternoon for a few minutes on his way from Ottawa to Lindsay. The ex-Minister of Militia motored from the capital, and was at the Roy Studio when the Examiner saw him.

"Nothing new," he replied when asked if there was anything doing.

"What's new in the war?" was his counter question.

And then he asked about the personnel of the local Medical Board, jumped in his car and was off for Lindsay.

SUNDAY SCHOOL RALLY AT MURRAY ST. CHURCH

The annual Sunday School rally at Murray Street Baptist Church yesterday afternoon brought out the largest attendance of the year with other evidences of the flourishing condition that prevails in all the departments of the school. Rev. J. R. Webb gave a special address, dealing with the Sunday School and its work, and a reading by Hughston Johnston, Jr., was excellently rendered.

G. N. W. Strike Is Now Over

(Canadian Press Despatch.)

TORONTO, Ont., October 1.—After a conference with George D. Perry, general manager of the G.N.W. Telegraph Co., this morning, representatives of the striking telegraphers and linemen notified their men that the strike was called off from five o'clock to-night. As stated earlier, the company has decided to accept the award of the board of conciliation. Mr. Perry promised there should be no discrimination when the men came back to work.

Board of Education

A regular meeting of the Board of Education will take place at the Secretary's office, 437 George street, on Tuesday night at 7.45 o'clock.

DON'T IMAGINE

Glasses make you look old. You are just as old as you feel. A pair of properly fitted glasses is a powerful factor in making you feel young. Only about thirteen pairs of eyes in a hundred are perfect. How are yours? Dr. Lacey, 410 George street.

FOR SALE
Fifty Loads Top Loam to offer. 300 London St. Phone 1772

Evening Examiner

Phones—Editorial 1009. Business Office 1011 Private Branch Exchange to all Departments.

The Paid Circulation of The Daily Examiner Is Over

5300 COPIES DAILY

SWORN TO AND GUARANTEED

The Daily Examiner, published every lawful evening by The Peterborough Examiner, Limited, Office, 419 George St. The Weekly Examiner, published Thursday morning.

The subscription price of the Daily Examiner is $4.00 per annum; that of The Weekly, $1.00.

U. S. Representatives,—Stockwell, Special Agency, People's Gas Bldg.—Chicago, Tribune Bldg.—New York.

R. M. Glover, Managing Director.

Advertising rates on application.

R. M. Glover, Managing Director.

"Peterborough Presents Possibilities Unsurpassed."

MONDAY, OCT. 1, 1917.

VOTES FOR INDIANS.

The Indian chiefs of the province are alive to the importance of enjoying the full privileges of citizenship, and the Indians in general have generally well performed the duties of citizenship. To-morrow at Chemong Indian Village there will be a conference of all the chiefs of the different Indian tribes in the province to consider the question of votes for Indians, possessing the qualifications of age, residence, etc. Heretofore Indians have been debarred from voting. They are wards of the government and obviously they are in respect of voting in the same class as civil servants, who owe their emolument to the government. There does not seem any good reason why the Indian should not have a vote. In the first place it is due him as a part of a broad scheme of reparation. The white man has virtually seized the territory, the lands and waters, and hunting grounds of the Indians, who were the real owners by right of possession. The Indians of the country, who once owned all the country, have been crowded into corners, and been patronizingly granted "reserves"—of their own property. Then, by virtue of service, Indians deserve concession of the rights of citizenship represented by the vote. They have been notably loyal to the Crown ever since the British occupation of the country. They have fought in our defensive wars, and in this present war they have enlisted in large numbers, and fought, and are still fighting valiantly for Britain and Canada. We shall look for the results of the declaration of the chiefs with interest. Their conference, understood to be in demand of the vote, is evidence of progress and enlightment, that makes for giving our Indians a more positive place in Canadian citizenship.

A Montreal man has invented a device for the protection of ships. Its resting powers, he claims, are a thousand times greater than the heaviest torpedo.

UNION GOVERNMENT.

Hon. Frank Cochrane, Minister of Railways and Canals in the Borden government, declares that there will soon be a Union Government for Canada. If he means a union government containing a mixture of Liberals and Conservatives, he is out in his forecast. No real Liberal will join a government of which one of the proposed coalescing elements is the Borden government. This government, by its leadership, its component elements, or its record, does not invite coalition or political union. Assuming that the Minister who is so positive about the formation of a union government, remains a member of the government, there remains a type of politics that will attract no honourable and loyal Liberal to cooperate. He is the man who introduced the disloyal Bourassa into loyal Ontario in the year 1911, as "one of our leaders," and helped tie up the Borden government with the disgraceful compact with Nationalism.

There seems to be no prospect of any responsible and loyal Liberal allying himelf with a discredited government. The names mentioned as likely new members of the "union" government are not Liberals, or if they are they are renegade Liberals who have denied the faith. They are the false Liberals who voted for the Borden government under the lure of Cabinet positions. They voted for the government's C.N.R. deal, for the iniquitous franchise act, contrary to the principles every self-respecting Liberal stands for. If the "union" government Mr. Cochrane promises, includes these men, it will still remain the same old government with the same patritzan list—the same discredited record and Prussian policy.

The etymological water in Hydro won't put out a fire, or prevent a quarter million loss.

UNREST AND DISCONTENT.

There seems to be a universal prevalence of strikes in the world, and Canada is not exempt from them. Elsewhere they are in some considerable degree due to the plotting of German intrigueurs; but in Canada they are chiefly in connection with the matter of wages. The wide disproportion of the rate of wages to the cost of living, may be an excuse, if not a justification, for strikes. And there is little reason to doubt that one of the contributory causes, the moral temper and spirit of workmen, arises from the inequality of treatment and opportunity, as between the capitalist, of some brands, and the working man. The wages of working men, outside perhaps of munition shops, do not share in the advance of price of the commodities of life. These high prices are largely caused by the operations of strongly financed individuals and corporations; and, while the wage earner and the ordinary labourer have to bear the brunt of the high prices; the big interests, whose operations and manipulators are regarded as principally responsible for high prices, have immunity and are permitted by the authorities to ply their activities and reap large profits at the expense of the commonalty, without being called upon to surrender a fair, or any share, of their excessive profits to public uses, but are, if not specifically protected, left profitably alone in the pursuit of wealth. The spectacle of many favored profiteers almost literally coining money, at the common expense, has no doubt operated in discouraging recruiting; there being too big a disparity between permitted profits and demanded sacrifice, to stimulate the patriotism of recruiting; and it has operated also in creating a feeling of injustice, a spirit of resentment, that conduces to the unrest and discontent, with relative conditions, favourable to strikes.

Statistics show that there is a scarcity of hogs in Canada—but what about the food profiteers?

WASTE OF SOLDIERS.

We have a good many things to look after in this war. We have to economize and discriminate in the use of food in order to keep up the supply for our soldiers. We have to supply more soldiers to keep our combatant forces at the front up to requirements. Yet we legally permit the waste of millions of pounds of food grains in the making of intoxicating beverages. We permit food combinsters and food profiteers to make millmillions by the arbitrary manipulation of foods and food prices, with the result of food prices that are a grievous burden and a gross injustice. And we have no adequate action of the government to meet the situation—only the assertion of a government official, the food controller, that it would be disastrous to fix prices of food, though there is no official impediment provided to prevent food manipulators from "fixing" the prices at the expense of the consumers. We expect governments to do things for the people that the people cannot do for themselves. The government is organized for this purpose—it has the machinery—it has the power;—only the will seems lacking.

The government's only blame does not arise from its attitude towards food conditions. We are making mighty efforts to get more soldiers, and we must get them, and the government control. And the evil has see that the soldiers we get are not wasted. We hear much of the ravages of venereal disease; of its wide prevalence. We can't altogether prevent it in civilized life; but it should be different in the matter of enlisted soldiers, under military discipline and government control. But the evil has grown to a great extent among soldiers, who have been made unfit by the thousands. Dealing with this serious and unsavoury matter, The Globe says—

With fifteen hundred cases of diseased soldiers in the base hospital of the Toronto military district in one year— * * * * And out of those recruited in Canada in the first three war years, and passed as physically fit and free from disease when they enlisted—with twelve thousand of them reported diseased and unfit before their date for sailing came—twelve thousand diseased and smitten during their stay in camp in Canada, called and turned back before their regiments ever saw the shores of Britain!—where is our boasting?

This seems a very sorry record. Could not the government have done something to protect the Canadian soldiers from the peril that has unfitted them by the thousand for active service—involving not only the waste of the cost of equipment, training and maintenance, but the waste of prysical and moral manhood. The military authorities can and do place drinking places "out of bounds." Was there, is there, no means of placing a far more hideous evil "out of bounds"?

Food Controller Hanna says there are too many "small middlemen." What the people complain of is that there are too many "big middlemen."

ASSESSMENT RETURNS SHOW AN INCREASE IN POPULATION

Increase in the Assessment Taxable Over Last Year Is $305,674—The Amount Taxable For All Purposes Is $11,966,174—Population Increase Is 783—Figures Indicate a Steady Growth.

A SUMMARY

The assessment roll for 1918 has been returned to City Clerk Armstrong and the appended summary will indicate the progress of the city during the past year. The figures show an increase in population of seven hundred and eighty-three over last year. The taxable real also shows a substantial increase. The 1916 roll upon which the 1917 taxes are based have the amount of taxable real liable for all rates as 10,456,560. On addition to this the sum of 802,990 was liable for school rates and Patriotic Fund only. The roll just returned upon which next year's taxes are based gives the sum of 10,704,499 liable for all rates and the sum of 766,690 liable for school and patriotic rates only.

BUSINESS ASSESSMENT.

The business assessment for 1917 was 1,489,540 of which 876,820 was liable for all rates and the sum of 602,720 liable for school and patriotic rates only. The business assessment on the new roll for 1918 totals 1,454,400 of which 911,550 is liable for all rates and 542,850 liable for school and patriotic rates only.

INCOME ASSESSMENT.

The income assessment for 1917 was 230,950 which was liable for all rates. Next year the income assessment will be 350,125.

The total amount taxable for all purposes in 1917 was 11,564,330 and the amount taxable for all purposes next year will be 11,966,174. The amount taxable for school and patriotic rates in 1917 was 1,405,710, whereas the amount taxable for the same purpose next year will be 1,309,540.

The total increase in taxable for all purposes is 401,844.

The decrease in school and patriotic rates only, is 96,170.

The last named decrease is due to a number of exemptions that have expired. As a rule exemptions are only liable for school and patriotic rates. When the exemptions expire they pass from under the heading of "liable for school and patriotic rates only" to the general column, where they are liable for all rates.

The increase in assessment taxable is 305,684.

The figures follow:

THE FIGURES.

	1916	1917
Number of taxable persons	5,081	5,941
Aggregate number of acres showing extent of property	2,821.75 acres,	2,821.75 acres
Actual value of real property exclu sive of buildings	$5,884,760	$5,937,495
Value of buildings	8,072,870	8,006,890
Total actual value of real property	13,957,630	13,944,385
Total amount of taxable real property	10,456,560	10,704,995
Total value of property liable for school rate only	802,990	766,690
Total value of property exempt from taxation or liable for school rates only	2,693,040	2,472,700
Total amount of business assessment	876,820	911,550
Business assessment liable for school rates only	602,720	542,850
Business assessment exempt	37,750	33,750
Amount of taxable income	230,950	350,125
Total assessment	15,701,870	15,782,660
Total number of persons residing in city	19,816	20,599
Births	350	324
Deaths	130	117
Total number of dogs	597	593

NINE ARE KILLED

Forty-Two Injured in Last Night's Raid on London

Canadian Press Despatch:

LONDON, Oct. 1.—(Bulletin.)—Nine were killed and forty-two hurt in last night's air raid, it is announced officially this afternoon. It is also stated that one German plane was brought down off Dover, which makes four in all the Germans lost in the raid last night.

Dogs Wanted For French Army

(Special to the Toronto Star and The Peterborough Examiner.)

(By Mail by Henry Wood.)

WITH THE FRENCH ARMIES, Oct. 1.—France is short on dogs—thousands are needed for the army. Every dog found in the Republic is a contribution, every cur is picked up and numerous breeding societies are furnishing regular quotas, but still there aren't enough. So many diverse duties have been developed for dogs in the war that practically every canine, provided he is intelligent enough to be trained, can be used.

A dog kennel—large enough for the training of hundreds of dogs—is a regular part of the equipment of every French army now. It turns out trained animals for front service. Originally dogs were used for just two purposes—carrying aid to the wounded and accompanying patrols to scent out the enemy. The Belgians have always had a third duty, that of training dogs to draw machine guns, but the highly specialized sort of war to-day has resulted in the amplifying of these duties. Two of the most important roles now played by canines are "liason" work and sentinel service can be said to have attained supreme importance Liason dogs have the most dangerous and the most useful parts to play. They carry messages between attacking troops and the batteries to the rear, which shield these troops by barrage fire. The intensity of enemy counter barrages to prevent this, kills hundreds of dogs, but still many trained animals slip through. For every dog that died on the field of honour, France considers it has been the life of the soldier messenger who otherwise would have to do the work.

Any dogs who fail to show aptitude for liason work develop into excellent sentinels. Those particularly fitted for this work take their place at the top of the trench alongside the gun barrel of their master and detect every patrol or every individual soldier that attempts a passage of the barbed wire entanglements ahead.

ELECTION NEXT MONTH

Canadian Press Despatch:

OTTAWA, Ont., Oct. 1.—An election early in November is the expectation here to-day, following the return to the city of Sir Robert Borden.

Cabinet sessions will commence immediately and it is confidently expected here that the whole country will soon be in the throes of an election campaign, although it is pointed out that fifteen enumerators must first be appointed to revise the lists.

LIVE STOCK MARKET

TORONTO, Oct. 1.—Live stock.—Cattle 4,821, calves 316, hogs 2,417, sheep 3,435. Export cattle, ten-fifty to twelve; choice butcher, ten to ten-fifty; butcher cows, eight to eight-fifty feeding steers, eight to nine twenty-five; choice stockers, seven-fifty to eight-fifty; ewes, ten to twelve; lambs, fourteen-fifty to fifteen-fifty. Hogs, f.a.w., eighteen seventy-five; calves, ten to fifteen-fifty.

MORE PEACHES

Large, full, uniform baskets, at closer prices than before.

CHOICE PLUMS

Dawson Gages and Prune Plums in good full 11 quart baskets.

Porter S. White COMPANY

334 George Street

Change of Firm Name

Notice is hereby given that the Grocery business heretofore carried on under the name of Porter S. White, at 334 George Street, will, in future, be known and conducted as

Porter S. White Company

The public will please govern themselves accordingly.

Peterboro, October 1st, 1917.

WAR MENUS

How to Save Wheat, Beef and Bacon for the men at the front. Issued from the Office of the Food Controller for Canada.

MENU FOR WEDNESDAY.

Breakfast.

Sliced Peaches Corn Flakes Milk
Sugar Griddle Cakes and Syrup
Tea or Coffee

Luncheon.

Codfish Balls Scalloped Potatoes
Brown Bread
Milk Sugar Apple Sauce

Dinner.

Kidney Stew Mashed Potatoes
Mashed Turnips
Prune Jelly Oatmeal Cookies

The recipes for Griddle Cakes and Kidney Stew are as follows:

Griddle Cake—

2½ cups flour
½ teaspoon salt.
2 cups sour milk
1¼ teaspoons soda
1 egg

Mix and sift flour, salt and soda; add sour milk, and egg well beaten. Drop by spoonfuls on a greased hot griddle; cook on one side, turn and cook on the other. Serve with corn syrup.

Kidney Stew—

Soak, pare, trim and slice the kidneys. Sprinkle with salt and pepper and fry in butter. Remove to a hot dish. Cook some finely chopped onion in 2 tablespoons butter until brown. Add two tablespoons flour and one cup boiling water. Put the kidneys in this and cook five minutes. Season to taste and serve.

(Wheat and meat saving recipes by Domestic Science Experts of the Canadian Food Controller's Office).

LOST

LOST—ON SATURDAY, A PAIR DOUBLE sighted spectacles in a case. Finder please leave at the Examiner and greatly oblige. 1d-76-6484

LOST—A GOLD CUFF LINK WITH "G. H. T." initials. Please leave at the Examiner Office. 3d

LOST—LEFT ON C.G.E. CAR SATURDAY afternoon, small purse containing $1 bill, change, keys, pair earrings. Please leave at Examiner Office. 3d-76-6481

LOST—ON THURSDAY, TWO FULL grown white hens. Finder please leave word at Examiner. 3d-76-6476

FOR RENT

TO RENT—LARGE FLAT WITH BRIGHT sunny rooms, all conveniences. Apply 226 Charlotte. 28d-71-6324

TO RENT—FURNISHED BEDROOMS. Apply Examiner for address. 3d-76 6469

HOUSE TO RENT. APPLY 568 AYLMER. 3d-76-6469

FOR RENT—NO. 387 WATER STREET, suitable for store or office, immediate possession. Apply 437 George street. dtf-86

TO LET—THREE UNFURNISHED rooms in north, central. Apply 121 Smith street. 3d-76-6500

TO RENT—WAREROOMS IN GRAND CENtral Building, formerly occupied by Mr. John Edgar, immediate possession. Apply 437 George Street.

TO RENT—TWO FURNISHED rooms with refined family, gentleman only. Apply Box 6454 Examiner. 3d-75-6454

TO RENT—FURNISHED HOUSE, all conveniences, possession at once or to suit tenant. Apply evenings 7 to 9 p.m. 506 Bolivar street. 3d-74-6427

FOR RENT, FURNISHED HOUSE modern conveniences, centrally located. Apply Examiner for address. 2d-75-6458

TO RENT — CHIEF HOWARD'S residence, immediate possession. Apply J. J. Turner and Sons. 3d-75-6459

TO RENT—MODERN FURNISHed house, central. Will rent whole or part reasonable. Terms to right party. Apply Box 6433. 3d-75-6433

ROOMS TO RENT IN THE LUNDY Block. All conveniences. 3d-76-6462

HOUSE TO RENT—310 MARGARET Ave., commodious, hardwood floors, new furnace, cement cellar, modern accommodations, electric light, bath rent $25.00 per month, possession on 15th October. Apply 112 Macdonald street. 3d-76-6501

HELP WANTED—MALE

SMART BOY WANTED TO LEARN GOOD trade. Apply personally Colonial Weaving Co. 3d-76-6494

WANTED AT ONCE—LABORERS TO UNload coal. Vermont Marble Works, Maria street. 3d-76-6479

WANTED—FIRST CLASS CARPENTERS. Apply to Mr. A. Wilson, over Bank of Nova Scotia or 'phone 1155. dtf-65-5960

BUSHMEN WANTED FOR SCHERODER Lumber Co., 50 miles back of Parry Sound. Apply Giles Stone, 618 Bethune, or James Ludgate, Parry Sound. 6d-72-6363

$5. PRIVATE CHRISTMAS CARD SAMPLE Book free on promise to canvass. Agents making five to ten dollars daily. Carriage prepaid. Garretson Company, Bradford, Ontario. 12d-68-6318

WANTED—GOOD MAN FOR CITY AND country, selling useful article to houses and stores. Good returns. Write Truee Duguid, 65 Wilson Avenue, Toronto. 6d-74-6421

WANTED—MARRIED MAN, WITH good hand writing and mechanical turn of mind, can secure a permanent position as clerk in Drafting Department. Can. Gen. Electric Co. 3d-75-6436

WANTED—PLUMBERS AND HELPers. — G. W. A. Brenton, 99 Hunter. 3d-75-6435

Read the Examiner.

Ford Truck

Suitable for Grocer or Butcher.

BANKS' Garage

212-216 Charlotte Street - Peterboro

An Exceptional Opportunity to Buy a Home

Seven roomed red brick house, two verandahs; conveniences, fine locality, good lot, 40 ft. front. If sold quickly can be purchased for $2,200. This is one of The best that has been offered this year. See it without delay. H. J. McCANNON, Real Estate Agent, 140 Simcoe street. 'Phones 749 and 772.

FOR SALE

FOR SALE—WHITE LEGHORN COCKERels and cock bird, one year old, direct Ferris strain. Call evenings. 213 Dublin street. 3d-71-6490

FOR SALE—YOUNG JERSEY COW. Apply 176 Smith. 3d-76-6487

FOR SALE—CHEVROLET TOURING CAR, like new. Banks' Garage 3d-76-6478

FOR SALE—SIDEBOARD. GOOD CONDItion. Apply 50 George street south. 3d-76-6469

HORSE FOR SALE—A BEAUTIFUL JET black driving horse, five year old, well worth $175, for sale. No reasonable offer refused. Must decide at once. Apply 508 Monaghan Road, 'Phone 1875. 3d-76-6485

FARM FOR SALE—ONE HUNDRED ACRE farm, Lot 21, Con. 9, township Otonabee, ninety-five acres cleared fit for cultivation, five acres of maple bush, comfortable buildings. This is a first-class farm. Terms to suit purchaser. Apply to William Fitzgerald, R. D. No. 8 Peterborough. 12d-64-6096

FOR SALE—EIGHT ROOMED SOLID brick house. Apply to owner, 700 Harvey street. 21d-55-5824

FOR SALE OR TO RENT—GOOD comfortable home (house and garage), No. 297 Boswell Ave. Apply Chas. Huffman, 365 Mark. Phone 1886 or 1235. 3d-75-6455

MILL WOOD FOR SALE—WE are prepared for the next 60 days to sell and deliver to any part of the city, good dry 4 ft. mill wood at $6.00 per cord. 128 cubic feet. Cash with order. Estate of A. McDonald. 4d-95-6461

HELP WANTED—Female

WANTED—CAPABLE GIRL. APPLY MRS. Arthur Belleghem, 43 Dennistoun Ave. 3d-76-6492

WANTED—GENERAL SERVANT AT ONCE Apply Mrs. Logie, 319 Frederic Ave. 6d-76-6493

WANTED—MAID FOR GENERAL HOUSEwork, no washing. Apply 366 Simcoe. 3d-76-6497

MAID WANTED AT ONCE—APPLY 295 Stewart street. 3d-74-6406

WANTED—GOOD GENERAL MAID FOR family of two, middle aged woman preferred, good wages. Apply evenings, 543 Reid. 3d-74-6420

$20. ANY LADY CAN EARN IT weekly by showing magnificent Private Christmas Card Sample Book. Outfit free on promise to work. Bradley, Limited, Brantford Ont. 12d-75-6453

BUSINESS CHANCES

I WILL ASSIST YOU TO INCORPORATE A LIMITED COMPANY, or to secure money to commence or enlarge a good business, or finance a clever invention or secure a safe loan or transact any important business. Write or call A. G Robertson, 34 Victoria street, Toronto.

WANTED

FIRST CLASS DRESSING MANTEL maker, experienced, will sew by the day. Apply Examiner for address. 3d-76-6498

WANTED—COMFORTABLY FURNISHED room, central, for gentleman. H. B. PRATT, 412 George street, upstairs. 1d-76-6470

YOUNG MAN WANTS TO RENT SINGLE room, convenient to George street. Apply 376 George street. 3d-76-6468

WANTED TO RENT—FOUR OR SIX ROOM house with bath. Apply Box 6471 Examiner. 3d-76-6471

WANTED TO RENT—HEATED UNFURnished rooms or small apartment, near C.G.E. Apply Box 6473. 3d-76-6473

WANTED TO RENT—THREE OR FOUR unfurnished rooms with conveniences for housekeeping. Apply Box 6472 Examiner. 3d-76-6472

BOOKKEEPER WANTED AT ONCE—state experience and salary expected. Apply Box 6344 Examiner. 6d-72-6344

WANTED FOR LIGHT HOUSEKEEPING—two or three furnished rooms, in good locality, use of piano and telephone if possible. Apply Box 6403 Examiner. 6d-74-6403

WANTED—OLD FALSE TEETH; DON'T matter if broken, I pay $2 to $15 per set. Send by parcel post and receive check by return mail. F. TERA, 403 N. Wolfe St., Baltimore, Md. 6d-71-6334

WANTED—ROOMERS AND BOARDers. Apply 382 Stewart street. 3d-74-6426

WANTED TO RENT—THREE FURnished rooms for light housekeeping, three adults will find own household linen, china, etc, south end preferred. Apply Box 6428 Examiner Office. 3d-74-6428

WANTED—YOUNG GENTLEMAN wants room, no board, central to George street. Apply Examiner for address. 3d-75-6457

AGENTS WANTED

$100 MADE BEFORE CHRISTMAS, LAdies or gentlemen, simply by devoting one hour when convenient day or evening, showing Free Sample Book of Private Christmas Cards to friends and acquaintances. Write Manufacturers, Dept. A. A., 55 Church Street, Toronto. dtf-50-5649

FOR SALE OR TO RENT

100 acres of first class land, situated about 8 miles from Peterborough. Has a comfortable frame house and frame barn, under which a new foundation has been recently built. The farm is well watered and fenced and possession of same may be had on or before March 1st, 1917. Plowing possession any time.

150 acres of choice farm land, in the Township of Smith, 125 acres under cultivation and the balance pasture and wood. The buildings on this farm are first class, there being a good brick house, a frame barn 86 x 45 feet, with cement floors and good stabling accommodation. Well watered and fenced. Plowing possession at once.

We have also a large list of good farms for sale, in whichever Township you require and would be pleased to have you call and inspect them.

We have a good list of park lots, ranging from 5 to 20 acres for sale.

Kindly call and we will drive you to inspect any of the above if you are interested in securing a place.

J. T. O'CONNELL & CO., 136 Hunter Street, City.

Office 'phone 376. House 'phone 1359.

Home for Sale

A first-class up-to-date residence (nearly new) in a first-class locality, with all modern improvements, on reasonable terms. Owner left the City. Apply to

The H. P. LINDSAY

Insurance & Real Estate Agency Co.

Office, 148 Hunter St. Office Phone 341 House Phone 1291

WANTED

Experienced Machine Operators on Boring and Nose Boring, also Laborers. Apply Mr Rogers, Munitions & Metal Products, Ltd.

PATENTS

GORDON, WIDDIFIELD & O'BRIEN, Barristers, Solicitors. Patent applications receive special attention. Office: Cor George and Hunter streets.

H. J. S. DENNISON, 18 WEST KING ST., Toronto: Experts in Patents, Trade marks, designs, Copyrights and Infringements. Write us for Booklet. dtf-4,

BABCOCK & SONS

Patents, Trade Marks, Designs, Registered Patent Attorneys. Established 1877. Formerly Patent Office Examiner. Master of Patent Laws. Representatives in all foreign countries. Write for book "Patent Protection," Tells All about, as how to obtain Patents. 99 St. James Street, Montreal. Branches: Ottawa, Washington.

SOCIETIES

CHILDREN'S AID SOCIETY, of Peterborough City and County Children for Adoption. For the care of neglected and ill-treated children.

G. W. POWELL, Assistant Secretary and Inspector 588 George Street. 'Phone 1044 Office Hours 3 to 5 p.m.

Wanted—Live Hens

Highest Prices Paid.

S. COHEN, 189 Charlotte

Phone 1369 28d-57

EVELYN NESBIT THAW—And her son appear in this picture.

ROYAL THEATRE

13 Reels All Stars To-night

The Well-known Society Actress **Evelyn Nesbit Thaw** And Her Son—in

"Threads Of Destiny" 5 Parts

Great Vitagraph Drama, in 5 parts, with EDITH STOREY and AN ALL-STAR CAST, in— **"MONEY MAGIC"**

FIFTH EPISODE of the Popular Million Dollar Serial **"The Great Secret"**

With Francis X. Bushman in the Leading Role—Two Reels

ONE REEL HIGH-CLASS COMEDY

To-nignt's Show will be one of the best Ever Seen in Peterboro. Don't Miss This Opportunity

THE WORLD OF SPORT

ANNUAL CITY CHAMPIONSHIPS HELD AT THE OVAL ON SATURDAY

Jack Green, the Only Contestant For the Howden Trophy, But the Three Other Classes Provided Close Competition.

The annual city athletic championships were decided at the Nicholls Oval on Saturday afternoon and were keenly contested, except in the senior events for the Howden trophy. This is fo rboys over seventeen and Jack Green of the Army Dental Corps was the only competitor. The other trophies were won as follows:

Eastwood Cup—J. Thirnbeck.
Huycke Cup—R. Pogue.
Peck Cup—J. Porteous.

The School Boys relay race was again won by the Central School team.

The different events were as follows:

THE EASTWOOD TROPHY.

100 Yards—1st. R. Cherrett 11 2-5 seconds; H. Martin and J. Thirnbeck 11 4-5 seconds.

880 Yards—H. Young, 2.25; J. Thirnbeck, 2.27; R. Cherrett 2.30.

High Jump—R. Cherrett 4 ft. 9 in.; J. Thirnbeck 4 ft. 7 in.; H. Martin, 4ft. 6 in.

Broad Jump—J. Thirnbeck 16 ft. 6 in.; H. Martin 16 ft.; R. Cherrett, 15 ft. 6 in.

Shot Put—R. Cherrett 37 ft. 9 in.; H. Martin 35 ft 9 in.; J. Thirnbeck, 34 ft. 9 in.

Pole Vault—J. Thirnbeck 7 ft. 1 in.; H. Young and H. Martin 5 ft.

THE HUYCKE TROPHY.

75 Yards—L. Bowen, 9 4-5 seconds; D. Young, 10 seconds; R. Pogue 10 1-5 seconds.

440 Yards—R. Pogue 68 seconds; R. Cowan 69 seconds; D. Young 71 3-5 seconds.

High Jump—R. Pogue 4 ft. 9 in.; A. Elliott 4 ft. 3 in.; L. Bowen 4 ft. 2 in.

Broad Jump—R. Pogue, 15 ft.; R. Cowan 13 ft.; D. Young and L. Bowen, 12 ft. 6 in.

Shot Put—R. Pogue, 28 ft.; D. Young, 27 ft. 6 in; L. Bowen, 24 ft. 6 in.

THE PECK TROPHY.

75 Yards—J. Porteous 9 3-5 seconds; B. Cowan and H. Whitow 10 1-5 seconds.

220 Yards—J. Porteous, 31 seconds; B. Cowan and H. Whitlow, 32 seconds.

High Jump—J. Porteous 4 ft. 1 in.; H. Whitlow 4 ft.; B. Cowan and D. Fuller, 3 ft. 9 in.

Broad Jump—J. Porteous, 13 ft.; H. Whitlow, 12 ft. 9 in.; D. Fuller, 12 ft. 3 in.

Shot Put—H. Whitlow, 22 ft.; J. Porteous 19 ft 9 in.; B. Cowan, 18 ft. 3 in.

A complete list showing the standing of all competitors will be posted at the Y.M.C.A.

BASEBALL SUMMARY

American League Record.

	Won	Lost	P.C.
Chicago	100	53	.659
Boston	89	59	.601
Cleveland	88	66	.571
Detroit	79	75	.513
Washington	71	79	.473
New York	60	81	.460
St. Louis	57	98	.371
Philadelphia	54	96	.360

Saturday's Results.

Washington, 11; Cleveland 2.
Washington 4, Cleveland 3.
Philadelphia 8, Detroit 4.
Philadelphia 12, Detroit 11.
New York 12, Chicago 8.
Chicago 3, New York 1.
Boston 13, St. Louis 5.
Boston 11, St. Louis 0.

Yesterday's Results.

Cleveland 2, Washington 1.

National League Record.

	Won	Lost	P.C.
New York	95	55	.647
Philadelphia	86	62	.581
St. Louis	82	69	.544
Cincinnati	77	76	.503
Chicago	73	80	.477
Boston	69	77	.473
Brooklyn	68	78	.466
Pittsburg	49	102	.325

Saturday's Results.

Brooklyn 3, Pittsburg 2.
Brooklyn 7, Pittsburg 3.
St. Louis 7, Philadelphia 2.
New York 4, Cincinnati 2.
Boston 8, Chicago 5.

Yesterday's Results.

Cincinnati 4, New York 0.
Cincinnati 9, New York 5.
Boston 9, Chicago 2.
Philadelphia 11, St. Louis 2.
Philadelphia 10, St. Louis 6.

Many Sportsmen's Names In Casualty Lists

LONDON, Sept. 29.—The latest casualty list issued contains the names of a large number of famous British sportsmen who have fallen on the western front. Amongst the wounded are two English Rugby Internationals in Major S. H. Williams, D.S.O., and Captain J. A. Schofield.

Captain H. R. Foster, reported missing, is the well-known Marlow Rowing Club oarsman, who rowed in the eight at Henley in 1913 and 1914, and won many prizes at the up-river regattas between 1909 and the outbreak of the war. He is a cousin of Lieut. J. W. Shaw, another member of the Marlow eight, who was reported missing in June, but is now known to be a prisoner of war.

Major Harry Denison, an old Etonian, who has died of wounds, was a good all-round sportsman. When at the famous college he held the record for bowling, taking on one occasion nine wickets for one run and five in one over. Lieut. A. Aldwinckle, now officially presumed killed in action, was a keen sportsman and distinguished himself in running, winning the mile, three mile and half-mile steeplechase two years in succession in the college sports. He represented London University against Cambridge and the South London Harriers in the mile and the one and one-half miles.

Lieut. M. B. Beaumont-Checkland, killed, was a splendid all-round athlete. At the age of eight he won the quarter-mile at his first school and at St. John's College sports in 1904, and later the 100 yards officers' race in the Yeomanry regimental sports. He also played hockey and cricket for his college. He hunted regularly with the Devon and Somerset Staghounds.

Lieut. B. B. New, killed, won considerable fame in the Bournemouth and Dorset district as a cricketer and fooballer.

Lieut. F. C. Stewart, wounded, played halfback for Watson's College in the fifteen of 1914-5 and 1915-6.

Lieut. P. J. Roche, who died of enteric, was the famous Irish sprinter who won the 100 yards championship of Ireland in 1907-8-9, and the 220 yards in 1907. He was the victor in the 100 yards International against Scotland in 1907-8-10, and in the 220 yards in 1907, and was one of the United Kingdom's representatives in the 1912 Olympic Games at Stockholm.

J. M. Bow of the Canadian forces, who 30 years ago was a prominent figure in cycling, cross-country and golfing circles in the east of Scotland, has been killed in action. He won the Scottish one mile bicycle championship in 1886 and won many prizes at cycle race meetings all over Scotland and represented his country in international cycle races in London.

Two well-known boxers have made the big sacrifice, Lieut. A. Burnett, the heavyweight, and Alfred Purton of the Grenadier Guards. Lieut. H. R. Power, killed, was a noted athlete and made a great name as a high jumper at Dublin University. Trooper R. G. Murray, Australian forces, who has been killed, won the Scottish high jump championship in 1901 and 1904, clearing 6 feet 10 1-2 inches in the latter year, then a Scottish amateur record. He also tied in 1904 for the A. A .A. championship with J. B. Milne and P. O'Conner and represented Scotland against Ireland in 1900-1-2-3-4. He is the fourteenth Scottish international athlete who has fallen in the war. Corporal R. E. White, killed, was an excellent oarsman. He was an old member of the Eton Echecelsior Rowing Club. At the last Windsor and Eton regatta he was a member of the club's crew that won the Van Praagh Cup for Eights and he was the holder of the cup for the club pair oar gigs. He stroked the four that won the junior challenge cup at Kingston regatta and he also won several other rowing prizes.

The famous golfer, Capt. J. L. C. Jenkins, Cameron Highlanders, was admitted to hospital suffering from a gunshot wound on the left thigh. He won the amateur championship a few weeks before the outbreak of war. While serving in the ranks of the Camerons he was slightly wounded at Loos in September, 1915.

C. P. R. CABIN AT THE GEORGE ST. CROSSING

The C.P.R. has completed a cabin for its gateman at the George street crossing, Mr. William Henry. It is said to be one of the finest along the line. All four sides afford a clear view in the directions upon which they open. This will enable the gateman to watch the traffic during cold and wet weather as carefully as in the past when the gate controls were open to the elements.

MILITARY NEWS

(Continued from page 5.)

the Association to arrange for the bringing back to Canada of the wife and family of one of the local veterans was read, and the Secretary was authorized to cable the necessary information to Sir George Perley in order that transportation can be provided for the party as soon as possible.

Mayor Duffus was present during the latter part of the meeting and discussed the coming campaign of the War Veterans. His Worship explained that he had called a public meeting for Thursday night of this week to bring the matter before the public. He had heard that the present quarters of the Association were small and after inspecting them himself had come to the conclusion that it was his duty as mayor to see that the matter was taken up by the citizens, and better accommodation provided.

On motion it was decided that henceforth the membership buttons shall be issued only by the Financial Secretary.

There were present at the meeting President H. Staunton, Vice President, Geo. Toone; Secretary, Sid Whatley; Treasurer, Geo. Coleman; Comrades, E. Mesley and G. Fallon; Executive members and Comrade R. H. Muir, Sergeant-at-arms.

PTE. WM. WALKER.

Pte. Wm. Walker of Lakefield, who was some time ago reported wounded is now officially reported wounded and missing, according to a message received by his sister, Miss Mabel Walker, from Ottawa, to-day.

"Bill" Saxby, one of the newly-elected members of the Executive of the Petrborough Branch of the Great War Veterans' Association, left this afternoon to join the party of Peterborough War Veterans who are touring the United States. The Trench Exhibit, after a most successful week at the New Jersey State Fair, at Trenton, N.J, open an engagement at Danbury, Conn., to-day. A number of other Peterborough Veterans will join the party in a few days.

Dear Mrs. McManus,—It is with a has received the following letters in regard to the death in France of her son, Pte. Walter McManus, formerly of the 93rd Battalion:

Somewhere in France, Sept. 3.

Dear Mrs. McMaus,—It is with a feeling of sorrow that I am writing these few lines in reference to your grandson's death. This is Sergeant R. K. Edgar who is writing, as I was your grandson's platoon sergeant. He was in my machine gun section.

On the night of the 24th of August everything was nice and quiet. Then all of a sudden we opened up a bombardment on our right. The Germans thought we were coming over at them. He threw up his S.O.S. and his artillery opened up on our trenches. They made a few direct hits on our trenches and one of the shells landed into out machine gun emplacement and struck three of our crew. Walter was struck in the back and stomach. We got him out as quick as possible to the dressing station, got him fixed up and then he was sent to the dressing station. He died at the clearing station on the 25th of August. Our whole company join with you in your sad bereavement for he was a splendid soldier, quiet and reliable and never knew what fear was. None better can take his place and it seems so bad that such a good man should be taken. From a friend—

Serget. R. K. Edgar,
4544.37,
B Company, 5th C.M.R.,
Canadians,
France.

Aug. 31—

Dear Mrs. McManus,—It is with a feeling of sorrow that I am writing you. Your grandson, Walter, has been with me in my platoon ever since he came to France. On account of passing through so many charges together our relations had become as friends rather than officer to man. His loss was a personal loss to me. He was severely wounded while with his machine gun at a critical moment when he expected the Germans to counter-attack. During the short time he lived I do not think he suffered a great deal from his wounds as the shock had numbed his senses.

He died six hours afterwards at a dressing station and was buried at Moeux-les-Mines.

If there is anything you wish to know I would be only too pleased to do anything I can.

Yours sincerely,
J. J. Harocd,
Lieut. 5th C.M.R.,
Canadians,
France.

Anniversary Services At Garden Hill

Rev. Mr. Rowand Occupied the Pulpit Yesterday

Rev. W. L. H. Rowand of St. Andrew's Church conducted anniversary services at Garden Hill yesterday. The church was crowded, the people coming at considerable distance in vehicle and automobile. Special music was rendered and the service was very helpful.

Miss Adele Pankhurst Marries Australian

Canadian Press Desnatch:

LONDON, Oct. 1.—The marriage yesterday of Adele Pankhurst, daughter of Mrs. Emmeline Pankhurst, English suffragette leader, to a seaman named Walsh, is reported in a Reuter despatch from Melbourne. Miss Pankhurst has been in Australia for several months and has taken a prominent part in the agitation against conscription, having figured in a number of riots which resulted.

FRAUD IN N.Y. PRIMARIES.

District Attorney Makes Announcement—Mayor Mitchel Beaten.

NEW YORK, Sept. 28.— Discovery of evidence of "palpable fraud" in more than 100 election districts in connection with last week's Republican primaries was announced to-day by District Attorney Swann. During the recount Former State Senator Bennett continues to gain. His apparent majority has reached 492 votes over Mayor Mitchel, fusion candidate, who by the official returns won the Republican nomination for mayor by 335 votes.

STRAND TO-DAY It's a "Bluebird"

"The Sign of the Poppy"

An interesting Film dealing with Thrilling Adventures amongst the denizens of the Picturesque Chinese quarter of the city of San Fransisco

AFTERNOONS 10c CENTS EVENINGS 15 CENTS

EMPIRE

TO-NIGHT! TO-NIGHT!

Another Grand Feature Picture!

In a Girl's Folly

ANIMATED CARTOONS OF MUTT AND JEFF IN THE DOG POUND

We have a Good Program To-Night & To-Morrow. Don't Miss It! THREE CHANGES WEEKLY!

10c ADMISSION EMPIRE, Charlotte St. 15c

GRAND OPERA HOUSE SATURDAY, OCT. 6 MATINEE AT 2.30 EVENING AT 8.15

The Fastest of All Furious Folly Frolics The Newest of Novelties

BUD FISHER'S Twin Immortals in the Cheeriest of Cartoon Comedie

MUTT & JEFF DIVORCED

Presented on a Scale of Spectacular Splendor. Unsurpassed in the Annals of Contemporaneous Musical Comedy

Songs You Sing in Your Sleep Dances That Wake You Up

PRICES—Matinee, Lower Floor 50c, Balcony 35c, Children Any Seat 25c Evening, 50c, 75c, 1.00, Gallery 25c. Seat Sale Opens Thursday

GRAND Opera House Matinee and Night MON. OCT. 8

THANKSGIVING DAY SPECIAL ANNOUNCEMENT

Reserve your Seats by Mail Now for the most Notable Dramatic Event of the season. Direct from Triumphal Engagement at Royal Alexander Theatre, Toronto. RALPH CONNOR'S FAMOUS

SKY PILOT

Founded on His Best Known Stories "THE SKY PILOT" and "BLACK ROCK." Dramatized by Frank Mandel & G. H. Brennan

Toronto "Globe"—A play full of tense interest with strong melodramatic moments
Toronto "World"—A Sensational Drama.
Toronto "Mail and Empire"—Has dramatic qualities that are gripping.

A CAST OF STELLAR QUALITY

Prices: Evgs., 25c to $1.50. Mat., 25c to $1.00

READ THE DAILY EXAMINER WANT ADS.

An Exhibition of Beautiful Dresses for Fall

Every woman will include in her Fall wardrobe, Dresses for street wear and for more formal use. Our present display of Fall Dresses is therefore of special interest, for it embraces the favored styles and faithfully reflects the trend of Autumn fashions. You will find these Dresses ——adorrably becoming and their prices well within your reach.——

In this Charming Dress of Georg'tte Crepe & Taffeta Silk

WE show one of the most attractive of the season's new models. It is cut in long straight lines and is finished with deep girdle. The bodice, skirt and collar are embroidered with gold and green braid. The full skirt shows a full draping on either side. It is in a soft shade of moss green. The price

$45.00

Black Silk Crepe-de-Chine Model

WOMEN'S DRESS made of lustrous Black Silk Crepe-de-Chine. The skirt is in a shirred style with slash pockets and string belt. The waist has a deep georgette collar and is trimmed with embroidery of silk and small ball buttons. The Price

$30.00

Taffeta Silk & Serge Combination

THIS model is made in a combination of soft navy blue taffeta silk and navy blue, mannish serge. The waist of taffeta with a wide laced girdle. The skirt is of silk with a deep braid of serge and deep pockets embroidered in colors of white and blue. It has a deep rolled hemstitched collar of white georgette crepe

Price **$35.00**

RICHARD HALL & SON LIMITED

St. Alban's Mission May Be Made Independent Parish

New Church Building is Under Consideration and Campaign Has Been Begun to Secure Funds —Thanksgiving Service Was Held Yesterday.

MR. C. A. G. SPENCE IN CHARGE

The need of a new mission building for the worshippers of St. Alban's, Browntown, was demonstrated yesterday afternoon on the occasion of the annual Harvest Thanksgiving, when the mission could not accommodate the large number that assembled at the service. The room was appropriately decorated by the members. The service was read by the missionary in charge, Mr. C. A. G. Spence, and a very helpful and inspiring sermon was delivered by the Ven. Archdeacon Warren. The Archdeacon was visibly impressed by the great strides that have been made by the mission since it opened three years ago.

A representative gathering of the congregation met Archdeacon Warren, the Rev. James Price and Mr. Spence on Saturday evening in the mission room to discuss the advisability of forming St. Albans' into an independent parish and building a suitable edifice.

The legacy left by the late Dr. Burnham to St. Alban's will be a nucleus for a building fund and it was decided to inaugurate at once a campaign for securing sufficient funds to adopt the above course.

As an earnest of the congregation's ambitions a resolution was passed pledging the members to contribute a proportion of the incumbent's stipend.

More will be heard of St. Alban's in the near future.

CAPT. J. H. BURNHAM

M.P. for West Peterborough, whose marriage to an Ottawa lady is announced to-day.

"Mutt & Jeff" In Trouble

What "Toronto" Thinks of the No. 1 Co. of "Mutt & Jeff Divorced" Which Comes to the Grand Next Saturday

Mutt and Jeff arrived in town last night, and received their annual ovation at the Grand Opera House. In this particular musical comedy, Mutt and Jeff are in awful trouble. There are two divorces impending after two years of unhappily married life. Mrs. Mutt and Mrs. Jeff are two very lovely women, but according to their respective swains, are anything but lovely wives. A the crucial moment Jeff's pretty niece arrives. Jeff is elected her guardian, and pockets a bribe of $50,000. The appearance of the beautiful young heiress, unknown to all save Mutt and Jeff, immediately sets gossiping tongues wagging. Amid a court scene of extremely undignified procedure, all the tangles which ensue are straightened out, and the unhappy homes reestablished in peace and harmony. Throughout the three bright acts many catchy songs are introduced, with a dance specialty of a sensational nature. The chorus costumes are effective. Harry Kay, as "Mutt"; George Beach, as "Jeff"; H. P. Forsythe, as Harry Von Allen; Frank McCullough, as Baum, the attorney; Elsie Meadows, as Mrs. Mutt; Reta Abbott as Mrs. Jeff, and Dorothy Stoy, as Mary Moore, were chief among the principals to score, while excellent support was given by the rest of the company.

"MUST CLEAR OUT THE SIMONS"

Arrogance and False Pride Castigated by Rev. J. R. Webb

Arrogance and false pride received a severe castigation at the hands of the Rev. Mr. Webb in the Murray Street Baptist Church last night. It is almost impossible to conceive of a certain local musician ever again making it his business to neglect his own business to interfere with other people's business as he has been in the habit of doing in the past. The minister, as a representative of that class that can hardly tell a bass from a tenor voice, protested strongly against being stopped on the street by this devotee of Paderewski to hear him sing the Dead March in Saul over the graves of Peterborough's musical corps. Another man who takes unnatural pleasure in extolling the advantages of a University education when surrounded by men and women who have not had his opportunities will henceforth be best able to display his culture by boasting his Alma Mater only in the company of other graduates.

The text which was taken from the eighth chapter of Acts and the twentieth verse opened up a very wide field of which the minister took full advantage. In this he was ably assisted by the choir, whose anthem, "God of Our Fathers," fully deserved the special praise it received from the Rev. Mr. Webb. Simon the sorcerer has many counterparts among the men of to-day, and of the method that should be adopted in dealing with these the minister spoke in no uncertain tone. "The community, the state, the church, must get rid of every contaminating influence. We must exert ourselves to clear out the Simons who have prospered unfairly."

Paradoxical as it may seem, the minister was able to prove that such a course would strengthen the church He quoted the case of several ministers who were discussing revivals. After several had told how many had been converted in revivals in their churches, another one remarked quietly that during the revival in his church forty-two names had been struck off the roll.

A sermon without some reference to the great struggle in Europe would be quite an oddity. "I believe that absolute humility is the only settlement for the international troubles of to-day," declared the minister, with an emphasis that carried conviction to the minds of his audience. "Wealth and pride are not necessarily always associated," he declared, "and the poverty of the poorest man is no safeguard against the invidious advances of pride."

HURRAH!

Another Carload of

Peaches

Perhaps, "the Last but not the least." All well-filled baskets, and fine rosy, yellow fruit. Prices low for such beauties. First come — best served.

Canadian Grapes
Canadian Plums
Canadian Tomatoes
Canadian Potatoes

APPLES! APPLES!!

Our shipments are among the best coming to the city.

FISH ORDERS

Sea Salmon, Halibut, White Fish Trout, and Oysters

DOUROS & GETTAS

376 George St. PHONES 18 & 19

Many Attractive Activities For Fall Season At The Y. W. C. A.

Special Bible Study Class Will Be Conducted by Rev. A. J. Thomas —First Aid by Doctor Cameron —Gymn. Classes About to Open

DRAMATIC CLUB, TOO

After the successful and enthusiastic Membership Rally held on Friday evening last, the various activities of the Young Women's Christian Association are opening up this week, and the promises are bright for a splendid year's work.

One of the outstanding features of this season's programme is a Bible Study Class to be conducted by Rev. A. J. Thomas, pastor of George Street Methodist Church. Mr. Thoma's topic is "The Jesus Way," a series of studies of the life and teachings of Jesus, with an application to the youth of this age. The class will commence this Thursday evening, October 4th, and all who are interested are cordially invited to avail themselves of the opportunity to join the class.

The dates and topics for the twelve Thursday evenings are as follows:

October 4—"Jesus and the Father."
October 11—"Jesus and Sin."
October 18—"Jesus and Prayer."
October 25—"Jesus and Friendship."
November 1—"Jesus and Courage."
November 8—"Jesus and Toil."
November 15—"Jesus and Speech."
November 22—"Jesus and the Scriptures."
November 29—"Jesus and Happiness."
December 6—"Jesus and Worry."
December 13—"Jesus and Religion."
December 20—"Jesus and Life's purpose."

A course in First Aid will be held at the Y.W.C.A. on Tuesday evenings at 8.30 o'clock, under the instruction of Dr. G. S. Cameron. Lectures are given under the auspices of the St. John Ambulance Association. Examination, and diplomas awarded. Those intending to join should register at once, as the course will commence immediately.

Class and private lessons will be given in the various branches of literature and expression by Miss Winnifred Parker, formerly teacher of these subjects in the Hambourg Conservatory of Music, Toronto. A dramatic club will be formed in connection with these classes. Miss Parker will meet with all those who wish to join these classes on Friday evening, October 5th at 8 o'clock, to outline the plan of work, for the season.

The gymnasium classes under the direction of Miss Carrie Littlefield are opening this week. Each Monday and Tuesday evening during October will be open night in the gymnasium for young ladies to visit the classes. New members will be received till the first of November.

Those intending to join any of the above mentioned classes are urged to register immediately.

Convictions Illegal In London Court

London, Ont., September 29. — It has been discovered that all convictions of the police court within the last ten days were illegal.

Magistrate Graydon is ill and according to the revised statutes, the Mayor must appoint the temporary official. The authorities neglected to do this. A large number of very heavy fines for breaking the license law are involved.

BANK CLEARINGS FOR THE MONTH

The bank clearings for the month of September were considerably higher than for a corresponding period of last year. The figures for the past three years are as follows:

September, 1915 ..... $1,548,213
September, 1916 2,223,912
September, 1917 2,560,818

A NOVEL BED FOR SAVING FLOOR SPACE

In the new Goodwill Apartment house on Water street, there is being installed in some of the living rooms a movable folding bed of a very ingenius construction. It is called the Murhpy Bed, and is a wonderfully convenient piece of bedroom furniture for saving floor space. The most important features are the facility with which it can be folded and moved out of the way during the day when not in use, and the simplicity with which it can be replaced when used at night. Where it is intended to be used in a living room at night, the head of the bed is attached to one side of the opening into a clothes closet by a swinging device. The bed posts are jointed and fold over on the bedclothing, so as to keep it firmly in its place; and as the foot of the bed is raised up to fold back into the closet it swings round until the whole bed is snugly stowed away in the closet, when the door is shut and no bed is to be seen. The bed closes with all the bedding in perfect order, and is ready for the occupant at any time.

The Murphy bed is made in several sizes, single and double, with solid comfort springs of a new combination. It has a most attractive appearance—is finished in brass, absolutely sanitary.

Messrs. Ephgrave and Burnett, the local contractors for the Goodwill Apartment House, have secured the agency for this district, and will be pleased to show any enquirers its modus operandi.

Body of Canadian Found in Erie Canal

Rochester, N. Y., Sept. 28.—The body of William Henry Butler, aged 53, was found floating in the Erie Canal here to-da He was clad in the uniform of the Canadian infantry. Papers in his pockets showed him to be a member of the 39th Battalion, whose headquarters were in Kingston, Ont. Butler came here on September 20 to visit his daughter, Mrs. Staia MacKie, employed at 719 Park Avenue. She notified the police of his disappearance on Tuesday. On Saturday night cries were heard following a splash in the canal near Meiggs street. The police learned that Butler had been in that locality, and had been in several salons and had he claimed been robbed of his money and a gold watch. Nothing of any value was found on the remains to-day. Coroner Killip is not sure the drowning was accidental. Butler was a native of Cobourg.

Members Come To Blows in House of Representatives

Committee Decides to Drop Biproduct of $50,000 Incident.

WASHINGTON, Oct. 1.—After a heated session the House rules committee refused to act on resolutions proposing congressional investigation of Representative Heflin's charges that a number of members of Congress "had acted suspiciously" about the time Count von Bernstorff asked his Government for authority to spend $50,000 to influence Congress on the submarine warfare issue.

A row in the House culminated in a fight between Mr. Heflin and Representative Norton, his chief critic. Friends soon separated them.

Norton, who led the attack on Heflin for his charges, had gone over to the Democratic side to talk to Heflin. The row broke out at once. The two men clinched and fell on a row of hats, while friends from both sides of the hall piled around and separated them before blows were struck.

Speaker Clark banged for order, while members leaped over seats and down the aisles to reach the strggling men. The sergeant-at-arms, hurriedly grasping his mace, ran toward the combatants. Disorder reigned in the galleries where people rose from their seats and rushed to the rail to see into the pit of the House.

George St. Methodist Sunday School's Annual Rally Day Had A Record Attendance

The annual rally of the George street Sunday school was held yesterday at three o'clock. In spite of the inclement weather there was a splendid attendance of scholars, officers, teachers and ministers, numbering 627, which makes a new record in the history of the school. The programme, which was in charge of the Superintendent, Mr. C. C. Parsons, was of such an interesting character that the attention of the children was gained and held throughout.

Rev. A. J. Thomas gave a delightful and instructive object talk on the lead pencils, from which he drew some very helpful suggestions for the moulding of the young lives. To the two youngest members of the beginners' department, Mr. Thomas presented two of the many pencils which he had used in his talk.

The splendid music of the orchestra under the direction of Mr. W. H. Cunningham, added greatly to the service and the solo by Miss Fern Johnston, a younger member of the school, was also much enjoyed.

During the session the members of Miss McKay's class presented a cheque for one hundred dollars towards the building fund. This is a most encouraging evidence of the interest of the scholars in the erection of a new Sunday school.

The management committee hopes that this record attendance may continue, and as the present facilities are inadequate, a new and an up-to-date school will be the result.

SEINN FEINER FUNERAL WAS A LARGE ONE

Irish Volunteers Attended in Body Armed With Hurley Sticks

Canadian Press Despatch:

DUBLIN, Oct. 1.—The funeral procession which followed the body of Thomas Ashe, Sinn Fein leader, who died in prison, from the City Hall to Glasnevin cemetery yesterday, was extremely large, exceeding in number even that of the Parnell funeral in 1891. The Irish volunteers wore their uniforms and carried Hurley sticks, although these were offences against the recent military regulations. There was also a firing party at the grave side. The Government authorities did not interfere with the demonstrations which were most impressive. The embittered feeling over the death of Ashe was much allayed by a change in the policy of the treatment of prisoners under the Defence of Realm Act. The prisoners are now allowed to associate together and are separated from the ordinary criminals. They are allowed to receive food from the outside. The hunger strike was abandoned when the Lord Mayor carried the decision of the government to the prisoners.

MEMORIAL SERVICE FOR PTE. R. WILSON

Impressive Service in Young's Pt. Church Last Night

A memorial service for Private Reyden Wilson, who was killed in action in France on August 24th, was held yesterday in St. Aiden's church, Young's Point. The church was appropriately draped in black and white and the service conducted by the rector, Rev. J. J. Robbins, who made touching references to Pte. Wilson, who before enlistment was a faithful member of St. Aiden's. Mr. Robbins also spoke of Pte. Hubert Stuart, another member of the Church who also made the supreme sacrifice lately.

SEVEN FIRES DURING MONTH

The Fire Department during September was given seven runs. Six were to fires of a minor order. Three chimney fires, two the results of boys playing with matches, and one an overheated stove. The only serious fire was a case of spontaneous combustion at the Grand Hotel yard, which, but for the prompt arrival of Chief George and the department, would probably have resulted in a serious fire. Seven miles were covered in the different fires by the department.

Baptie Is Acquitted Of Blame By Council

London, September 30.—The British Weekly states that a rumour is current that the War Council has completely exonerated Surgeon-General W. Baptie from all responsibility for the medical disasters in Mesopotamia after a careful examination of the facts. General Baptie was chairman of a commission of enquiry into the Canadian medical service.

The Vogue and the Becomingness

OF RECENT NEW YORK FALL MODELS ARE DECIDEDLY POPULAR AND PLEASING. ARTISTICALLY TRIMMED ——WITH FASHIONS LATEST HAT ADORNMENTS.——

SPECIAL DISPLAYS ALL THIS WEEK at SPECIAL PRICES.

Mrs. J. Wilson PHONE 35 ***372 George***

How Would You Like to Receive a Cheque for $1000?

You can tell a good advertisement from a bad one. Perhaps you couldn't write a good advertisement, because you might be at a loss for words, but if some one else had written the words for you and you merely had to select the best words and paste them together, you could probably make a pretty good advertisement.

$2000 IN CASH PRIZES

are offered for the best advertisement of

The **NEW EDISON**

"The Phonograph with a Soul"

composed exclusively of quotations clipped from newspaper articles which the music critics have written about this wonderful new instrument. It costs you nothing to compete. Professional ad writers and all persons connected in any way with the manufacture or sale of phonographs are barred from the competition.

THE PRIZES ARE AS FOLLOWS:

$1000 First
500 Second
250 third
100 fourth
50 fifth

and $10 each for ten that earn honorable mention.

Come to our store and get full particulars. We shall be glad to give you complete instructions and furnish you a sample advertisement already pasted up in proper form. We also provide a reprint of what the music critics have said about the New Edison.

Don't wait. The contest closes October 27th and your advertisement must be completed before that date.

The J. M. Greene Music Co.

——LIMITED

Greene Music Building - - Charlotte Street

An Assemblage of Fascinating Dresses

Charmingly varied are the silk, satin and crepe-de-chine Dress creations assembled on our second floor. The tendency of the mode toward draperies is evidenced in many of the most stylish numbers and characterizing the entire display is individuality and refinement.

Dress at $35.00

Black georgette has been employed in the making of this unusual model, but georgette alone was not sufficient to make it so pleasing. Therefore the designer used a drop lining of white and made an elaborate trimming of white soutache braid on hem of skirt and belt. The collar of white georgette, is very much in harmony.

Dress at $38.00

Silk crepe de chine in a pleasing shade known as Quaker grey; the waist is surplice style with draping crossed in front and fastened with pearl buckles; close fitting cuffs, and running the entire length of the sleeve is a narrow pleat; skirt is draped from the hips. The entire effect is enhanced by workings of marine blue and gold embroidery, judiciously placed on cuffs, collar and bodice.

Dress at $30.00

Silk crinkle crepe is the material employed in this charming number and to those who are lovers of taupe, this garment will have a particularly strong appeal. A narrow tie girdle emphasizes a high waist line; immediately above and below the girdle are two embroidery designs worked in pink, grey, rose and green, the collar comes to a point at the back and is decorated with a gold ball ornament; the sleeves are of georgette cut on the new flowing style and garnished with bands of crinkle crepe.

Dress at $39.50

In this model of black satin the draped skirt has acquired a remarkable amount of attractiveness. From a wide panel that extends down the front the drapes fall in graceful folds and then taper in towards the bottom. The bodice is garnished with two arrow shaped designs done in black embroidery; the sleeves are of black georgette with a cluster of seven narrow tucks and two wide. White georgette collar with black embroidery.

The GRESSMAN Co. Limited

The "Golden Lion" Trade Mark Has Been Removed

Trade Mark of the Robt. Fair & Co. Store For Many Years—Replaced By Handsome Gold Sign

The Golden Lion which has stood out for years in the front of the dry goods store of Robt. Fair & Co., was removed a few days ago on account of its being unsafe to the public.

The Golden Lion has been the guiding star for many shoppers, both in and out of town for years, and was about the only mark on George street that former residents of the city could recognize on visits back to Peterborough. However, it was found necessary to take it down, and no doubt Mr. Fair felt like losing an old friend. It has been replaced by a handsome new and up-to-date gold sign, which it is hoped will have as many years of service as the old trade mark, the Golden Lion.

Kingston's First Semi-ready Store

Kingston is to have it's first real Semi-ready Store. David J. Will, of Huntingdon, is opening a new store on Princess Street. Every garment in his store will be a genuine Semi-ready with the price label in the pocket.

It has been demonstrated that men's fashion shops, selling only these high-class goods, can be profitably maintained in other than the largest cities.

The fact that the margin between the cost and label price is so small has prejudiced most merchants against selling Semi-ready clothes alone; they want the unpriced clothes upon which larger profits can be made in mid-season.

FULL-BLOODED IROQUOIS IN THE "SKY PILOT"

A picturesque addition to the company presenting "The Sky Pilot," the play taken from two of Ralph Connor's famous stories of the Northwest, is Chief Deer, a full-blooded Iroquois Indian, whose features and physique might serve as a model for artists or for Government coins and banknotes. He has had quite a career on the stage and acting for the screen and is considered an admirable specimen of his race.

Chief Deer, when a young man, lived in the Indian settlement of Kanawaki on the St. Lawrence River, opposite Lachine, Quebec, and not far from Montreal. Here he was a member of a noted Indian lacrosse team who were the champions of Canada in their day.

Other players in the cast will be seen at the Grand Opera House on Thanksgiving Day, Monday, October 8th, are: Brandon Tynan, Regina Wallace, Ernest Anderson, Harry D. Southard, Eddie Heron, Louis Leon Hall, Elsa Frederic, Isabelle Winlocke, Joseph Lawrence, Edwin Caldwell, Thomas Wall, and Edward Broadley.

Many Barn Fires Throughout Ontario

The crop of barn fires throughout Ontario is far too abundant, according to the reports which are being filed with the Provincial Fire Marshall. Mr. Heaton stated that the barn fires reported during August represented a loss of a quarter of a million dollars and during the last few weeks the money losses have been considerably increased by reason of the fact that in many cases the entire storable portion of the year's crops have gone up in flames, owing to spontaneous combustion in the mows, where insufficiently dried crops have heated to the point of ignition during the frequent warm spells which have occurred since harvesting.

ONION GROWER IS LIKELY TO CLEAR $40,000 THIS YEAR

Toronto Man Tries to Buy Five Carloads of Tomatoes.

LEAMINGTON, Oct. 1.—A Toronto dealer who was here trying to secure five carloads of late tomatoes failed. Late tomatoes here are very scarce, as they are only one-third the crop of former years.

The onion crop has been the best in years, and dealers are now buying at $2.30 per bag. One large grower will probably realize $40,000 from his crop, and others all the way from $1,000 to $20,000.

Onion land has increased materially in value this year.

A BIG FISH CAUGHT AT CHEMONG

The Catch of the Season—Took Three and One-half Hours to Land

Mr. L. B. Treacy, who with his family has been spending the season at Chemong Park, has found the fishing the past week the best so far this year. One of the catches he made which is thought to be the biggest in this district this season, was a monstrous 26-lb. lunge which took three hours and a half to land. Mr. Treacy is having the head mounted which looks about as big as a shark.

Girl Appears On Serious Charge

Charged With Concealing Birth of Child.

On Wednesday Miss Minnie Nellins appeared before His Honour Judge Ward on a charge of concealing the birth of a child on or about the 12th day of August, 1917.

From the evidence it appears that Miss Nellins had been working for Mr. and Mrs. James McCullough of Clarke Tp. A young boy, Roy Sanford, also worked for them. On the afternoon of the 12th Mrs. McCullough and her son went away to visit some of the neighbours, not returning until late in the evening, while Miss Nellins, Roy Sanford and the husband, a man of about 80 years of age, remained at home. It appears that about 10 p.m. or a little earlier all retired to their rooms for the night. However, a little later Sanford was awakened by the girl knocking on his door and telling him she was sick. The boy, got up and dressed and came downstairs and was going to telephone for the doctor when Mrs. McCullough came in. He then went out to put the horse and rig away. In the meantime the girl got downstairs and out into the yard, where the child was supposed to have been born, as there was evidence of it in the berry patch. The boy returning from the barn found the girl at the door in a fainting condition and he carried her into the house, and the doctor arrived shortly after. Dr. Dougal McKenzie stated he found the girl in an exhausted condiion. The doctor said he could not swear that a child had been born—he hadn't examined closely enough although it was quite possible.

Chief Jarvis of Bowmanville said the girl told him she had had a child but the grounds had been searched and nothing had been found.

VITAL STATISTICS FOR THE MONTH

The vital statistics for the month of September show a big increase in the number of deaths and marriages over a similar period for last year, the figures follow:

	1916	1917
Births	39	27
Marriages	22	34
Deaths	19	31

Building Permits.

A total of seven building permits were issued during the month, representing a total valuation of $980. For a similar period last year, fourteen permits were issued representing a valuation of $16,145.

INDUSTRIAL & TECHNICAL NIGHT SCHOOL NOTES

Students should enroll promptly to give time for arrangement of classes and in addition to regular classes a class in Art, Commercial-Art, and in Book Keeping are to be opened. For full particulars in regard to other courses call at the school, Murray St. 3d-76

Wedding Rings

We carry a very carefully selected stock in high-grade Seamless Wedding Rings in favorite designs. Our prices are very moderate and are based on quality and weight.

New designs in Wedding Presents, Jewelry and Fancy Articles.

SCHNEIDER'S JEWELLER

367 George Next Turnbull's

Marriage Licenses Issued

NEW STYLES IN CHILDREN'S FALL HATS

Our Stock of Hats for GIRLS and BOYS is complete with the newest and smartest things obtainable for the FALL TRADE.

Bring the Kiddies to us, for their NEW HATS, as we specialize in this particular business.

W. E. LECH

366 GEORGE STREET

Manufacturing Furrier and Hatter

NEAR SIMCOE ST

SCHOOL REPORT

Report of S.S. No. 11, Smith, for September (in order of merit):

Sr. IV.—Isabel Devell, 84 per cent.; Clare Bell, 76; Elsworth Devell, 64; Everett Coburn, 54.

Jr. IV.—Earl Mann, 69; Jessie Heard, 62; Enid Rosborough, 57.

Sr. III.—Erma Rosborough, 62; Jack Anderson (absent ten days).

Jr. III.—George Heard, 72; Irene Boyce, 55; Alex. Rosoborough, 45; Allan Deck (absent nine days).

Sr. II.—Clifford Brien, 72; Stanley Boyce, 43; Fred Anderson (absent fourteen days).

Jr. II.—Clarance Mann, 86; Veleta Deck, 77.

Sr. I.—Eric Tully, Gladys Trennum, Dorothy Tully, Earl Rosborough, Charlie Heard.

Primer—Margaret Mann, Erma Deck, Leslie Brien, Hilliard Boyce, Ellen Boyce, Cecil Brien.

Editor—"Have you submitted these poems anywhere else, first?" Poet—"No, sir." Editor—"Then, where did you get that black eye?"—"Judge."

Fall Showing Ladies' Ready-to-Wear

Barrie's Furriers

Ladies' Ready-to-Wear Department

Branches at Regina, Saskatoon Moose Jaw

THE HOUSE WITH EXCLUSIVE STYLES ANNOUNCES

Black Plush Coats

Prices $25 to $40

Ladies desiring one of these elegant garments would do well to make their purchase at once.

The stock is moving fast and cannot be replaced at the prices now offered.

The Barrie Building 312 George Street

Fall Decorating

Now that the holiday season is over, and the evenings are too cool to sit outside, we naturally turn to the living-room.

Possibly you intended to decorate last Spring, but had to put it off on account of being unable to get decorators.

We now have a splendid assortment of papers suitable for that room. Tapestries, Foliages, Grass Cloths, Oatmeals, Fabric Weaves, etc, from, roll 25c

Bedroom Designs in Chintz, Fancy and Plain Stripes and Plain Effects, from, roll 10c

In fact our assortment of designs for any room is very large, and at popular prices. Inspect our stock.

TREBILCOCK BROS.

417 GEORGE STREET PHONE 285

RALLY SERVICE AT ST. ANDREW'S CHURCH

Rev. Mr. Rowand Addressed the Children at the Morning Service on "The Flag."

THE CHURCH NOTES

The Sunday school held a rally service with the congregation at the morning hour of worship. There was a large attendance of children, young people and adults. The choir for the service was composed of boys and girls, and their bright young faces and melodious voice gaves emphasis to the service of praise.

The pastor, Mr. Rowand, gave an address to the children on "The Flag," and showed how the three crosses of St. George of England, St. Andrew of Scotland and St. Patrick of Ireland, were combined to make the Union Jack. St. George's Cross was made the battle-flag of England by King Richard on his return from the Crusades. In 1606, on the ascension of King James the Sixth, of Scotland to the English throne, it was combined with St. Andrew's Cross of Scotland to make the Union Flag of England and Scotland. In 1801, when Ireland was united with England, St. Patrick's cross was added, and the three crosses form the Union Jack.

The pastor exhorted the children to be good followers of St. George and to slay the dragons of tyranny, intemperance and sin; of St. Andrew, and be manly and brave, as the name Andrew means, and to bring others to the Sunday school, and church and Christ as Andrew did, and also of St. Patrick, who went back to Ireland as a missionary to the very people who held him in slavery for six years, thus forgiving his enemies, and seeking to win them for Christ.

The pastor afterwards gave an address to the adults, speaking on the duties of parents, and that the church should support the work of the Sunday school on account of its great importance.

Many kind words were spoken of the service, and the hope was expressed that a similar service might be held frequently.

The Rev. Dr. Lee conducted the service in the evening, and delivered a sermon on "The Odour of the Ointment That Filled the Room," which was much appreciated.

A number of meetings will be held during the week.

On Monday a Rally meeting of the Willing Workers Mission Band will be held at 4.15 p.m.

On Tuesday at 8 p.m. the Young Ladies' Mission Band will meet for sewing.

The Teachers and Officers of the Sunday school will hold an important meeting at the same hour.

Prayer service will be held on Wednesday at 8 p.m.

On Thursday the Red Cross Society meet from 3 to 5 p.m. for receiving and giving out work.

The Managing Board meet on Thursday evening at 8 p.m.

The regular monthly meeting of the Ladies' Aid Society will be held in the Ladies' Parlour on Friday at 3.30 p.m.

SAW BLOND ESKIMOS.

VANCOUVER, Oct. 1.—After six months spent in the Arctic, D. A. Cadzow, of the Museum of American Indians of New York has arrived in Vancouver with one of the finest ethnological collections ever brought out of the North. While in the Arctic he found traces of Stefansson, the Canadian explorer, and met the blond Eskimos.

VELVET AND PLUSH HATS

Smartly Trimmed Black, and a Variety of Leading Colors, Including the most Popular Shades. Moderately Priced.

MISS McGIVERIN

GEORGE STREET, NEXT HOOPER'S

ROBERT FAIR & CO'y., LIMITED

Individuality is a Pronounced Feature in Our Ladies' and Misses' Autumn and Winter Suits

No. 1—Rack of Suits at $25.00 Each

Fashioned from fine All-Wool Serges, Cheviots, Gabardines, in shades of green, navy, brown and black. Tailored perfectly. Buttons and braid trimming. Belted in many styles. Coats are Silk or Satin lined. At to-day's prices these Suits would sell at about $32.00. Select to-morrow if possible, as this range will be one of the first to be cleared out..... Price **$25.00**

No. 2---Rack of Suits at $34.50 Each

They consist of All-Wool Cheviots, Serges, Gabardine, in navy, brown and black, and plain brown Velvet Coats, Silk or Satin lined. Large fancy corded Silk collars. Some self collars. Belted in many styles. Handsomely trimmed with Silk braid and buttons. An exceptionally fine group of Suits. Worth $40.00. Your choice at **$34.50**

No. 3---Rack of Suits at $40.00 Each

They are exact copies of high-grade New York Models. The materials are All-Wool Twills, Serges and Cheviots, in burgundy, green, navy, black. In this range you will find the very style and quality of material you have been wishing for. They are really worth $50.00. Your choice.... for **$40.00**

One Only Brown Velour Suit $50.00

Sample Suit, size 40. An exceedingly handsome model, large collar and cuffs of Plush. This suit in the regular way would retail at $60.00. Sample Suit price **$50.00**

See The New All Wool Serge Dresses

Many charming, exclusive loose-fitting and pleated styles to choose from. Burgundy, navy, black, green, are the principle shades. Some are handsomely embroidered, others with fancy colored stitching. Silk braids and buttons. Belted in many styles. Price range—

$13.50 $18.00 $20.00 $22.00 $25.00

PLUMS, GAGES, PEACHES.

I will have a good supply of the above all this week; also pure Pickling Vinegar, 50c gal., at Jas. R. Bell's, 197 Hunter street. 'Phone 455.

FREE!
FREE!
FREE!

Woodbury's Famous Picture

As Advertised —at— **WARNE'S**

CUT-RATE Drug Store

Phone 527 351 George St.

Yes! We Repair Clean and Press Men's and Ladies' CLOTHING

Moderate Prices, prompt execution & work guaranteed. Give us a Trial. Phone 1022 Goods Called For and Delivered.

Globe Tailoring Co.

MOULE'S Photographs are in public favour, because they possess the merit of artistic touch, and for perfect likenesses and naturalness win general approval.

374½ George Street — The Moule Studio — Phone No 46

FALL BULBS

Prepare for early flowers indoors by planting now.

WHITE ROMAN HYACINTHS

PAPER WHITE NARCISSUS

Peterboro Floral Co. 434-436 Water St

TELEPHONES — Greenhouse 1395 Residence 1667

CITY AND GENERAL

PROBABILITIES.

Fresh northwest to west winds, fair and cool. Tuesday, fair with stationary or a little higher temperature.

SEWING MACHINES.

I have two second-hand Singer Sewing Machines in splendid condition for sale. Any terms arranged to suit purchasers. Apply P. Victor, 352 Simcoe Street. 28d-58

MUSIC.

Herbert C. Treneer, organist and choirmaster of St. Andrew's church, is prepared to accept pupils in piano, pipe organ, voice culture and theory. For terms apply at the J. M. Greene Music Co., Ltd., Charlotte street, city. 28d-53

PIANO, ORGAN AND SINGING.

Mr. J. H. Renwick, Organist and Choirmaster of George Street Methodist Church, prepares pupils for any examination in the above branches. Voices tested free. Call, 'phone, or write, for appointment. Studio 567 Aylmer St. 'Phone 1098. 28d-52

372 When you want a good square deal in a Piano or Sewing Machine, look for No. 372 Water Street. I can afford to sell at lowest prices, because I have no high rent or overhead expenses. J. W. STUART. Office 'phone 1387. Residence, 247.

PIANO TUNING.

'Phone 595, the Greene Music Co., Charlotte street, when your piano requires tuning, or regulating. All work guaranteed. dtf

BRITISH COLUMBIA SHINGLES.

British Columbia cedar shingles makes the best roof, last longest, look best, and cost no more. Estimates given. Fred H. Rowan, McGill street, Peterborough. 'Phone 851. dtf-151

DENTAL.

Dr. McKenty, Dentist, 370 George street, on the ground floor, first door north of Peterborough Hardware Co. Nitrous oxide and oxygen administered for painless operations.

OXY---ACETYLENE WELDING

Repairs, iron, steel and aluminum castings, automobile cylinders, boat engines and machinery. Let us save you time and money.---Millard's Bicycle Shop, 225 Hunter Street. 'Phone 1256.

COAL IS EXPENSIVE.

Save it. Use Triplex Metal Weatherstrip and make two tons do the work of three. Make enquiries from Chas. H. Huffman and Sons, 509 King Street 'Phone 1235. 28d-61

BAGGAGE AND EXPRESS.

If you want your baggage and express work done carefully and promptly call up W. Collin, Express Delivery and Baggage Transfer. 'Phone 858. Address 508 Elm St. 28d-67

NOTICE TO CAR OWNERS.

Owing to the increase in my business, I have secured the painting department of the Williams' garage. I am better prepared to handle heavy cars, etc. All work guaranteed. Two shops, Charlotte and Aylmer, George and Dalhousie. A. V. SHADGETT. 'Phones 443 and 1402. 28d-65

MR. JOHN ALLAN,

(Diploma Royal Academy of Music, London England.)

Organist and Choirmaster of St. Paul's Presbyterian Church.

Pianoforte, Organ, Voice Production Interpretation and Solo Singing

Lessons given in Harmony, Counterpoint, Analysis and Form.

Pupils prepared for Toronto University, Toronto Conservatory, and the Associated Board, Royal Academy and Royal College of Music, London, England, Music Examinations.

Studio 207 Brock street. 'Phone 970. 28d-53.

MANVERS POTATOES.

Another shipment of choice Manvers potatoes just received, in fine condition. Porter S. White Co., 334 George street. 1d

Wm. Scott Company, Ltd., are in the market for all good fat stock delivered at their storage, including Hens, Chickens, Turkeys and Ducks. Highest market prices will be paid. 3d-75

AT HOME THANKSGIVING.

There will be an 'At Home' in St. Alphonsus' Lyceum on Monday night Oct. 8th.

AUCTIONEER.

Licensed Auctioneer for Victoria, Northumberland, Lindsay, and Peterborough. For terms and particulars apply P. Hawkins, R.R. 1, Reaboro. 'Phone 117 ring 2. 90d-57

CARD OF THANKS.

Mrs. Curran desires to thank her many friends for flowers sent and sympathy shown, especially the Metal Products, Ltd., and the Oddfellows, for the beautiful floral offerings.

WASH-DAY MADE EASY.

18 bars Proctor and Gamble soap for $1.00; 6 packages Gold Dust Washing Powder for $1.00. E. Benson Grocer, Cor. Park and Romaine.

COLLECTION OF PAPERS ON WEDNESDAY.

On Wednesday of this week papers will be gathered for the assistance of the Red Cross work of the George street church. Those who have papers to give are asked to kindly have them tied up and placed out early on that day.

THANKS EXTENDED.

The committee in charge of the arrangements for the canning and cooking demonstration held last week desires to acknowledge the kindness of Mr. and Mrs. Gliddon in placing at their disposal the Conservatory of Music, which made an excellent place for the demonstration.

MARK STREET RUMMAGE SALE.

The Mark street Ladies' Aid will hold a rummage sale on Friday and Saturday, Oct. 5 and 6 in the old recruiting rooms on Simcoe street. Afternoon tea will be served on both days. The ladies will be pleased to receive articles for the sale. Contributions are asked to telephone 1162 or 513 and goods will be called for. 1d

EVERY KNOCK A BOOST

AND

EVERY BOOST A NEW CUSTOMER

is our experience. Time is money. We save you time by our "Do It Now" service, thereby saving you money. It neither pays outside men nor you to have travellers do your repair work on Typewriters. See Nelson, the Typewriter Man, about your office requirements. Office, Hunter Street.

ST. PAUL'S ANNOUNCEMENTS

The ladies of the Red Cross meet every Tuesday afternoon in the Sunday School Hall. They are planning this year to send Christmas boxes to the boys who are overseas. Notwithstanding the number who have been killed and the number invalided home they will still require about one hundred boxes. Anyone wishing to contribute will have an opportunity on Tuesday of doing so. The friends of the soldiers at the front are asked to send their latest address to Mrs. Robert Harstone, 365 Water street.

The regular mid week service will be held on Wednesday evening at 8 o'clock.

The Ladies' Aid Society will hold their first meeting after the holidays on Friday, October 5th, at 3.30 in the Guild Room.

Next Sunday there will be special Harvest Thanksgiving services, morning and evening. The Choir are decorating the Church as on former years.

Caring for Jewelry

Plain gold brooches, rings, bracelets and chains may be cleaned easily, by washing them in a lather, made by a good, pure, white soap and warm water. Be sure to dry them well, then rub them gently with a piece of chamois skin. That will polish them.

Never put pearls in water, as it is quite likely to darken them. And the same applies to turquoises; water is not at all good for them.

If you get your diamond ring very dirty, you may wash it carefully in good white soap suds, but be sure to dry it carefully and polish it gently with chamois.

One thing that is wise for every woman to keep in her room is a Jewel Box, for holding her Jewelry. We show various designs, engraved and plain, inexpensively priced.

Warne Bros.
"Diamond Hall"
349 George Street

CUSTOMS RETURNS.

The Customs returns for the month of September were $57,249.53.

TRINITY LADIES AID RALLY.

Trinity Church Ladies' Aid will hold their annual rally on Tuesday at 3.30 p.m. in the Sunday School Hall, Reid Street.

FINED $5.00.

Alfred Gill paid $5 in Court this morning for the bite his dog made in Mr. Tom Rarrell's leg, on Saturday.

NOTICE TO NURSES.

The members of the Peterborough Chapter of the Graduate Nurses' Association of Ontario are invited to attend a meeting in the Public Library on Wednesday afternoon at 3.30 o'clock.

BOYS ACCUSED.

A number of young boys from Smith Township appeared before County Police Magistrate Langley in the Lakefield Town Hall, to answer to the charge of breaking windows at the power house at Dam No. 3. The accused were found guilty and assessed over $30.00, including amount of damage and costs.

SPECIAL SERVICES AT THE TEMPLE.

The services yesterday at the Salvation Army Temple were the most interesting and drew the largest crowds for months. The Harvest Festival sale of goods takes place tonight at 8 o'clock. Adjutant Buntin, of Toronto, who accompanied the remains of Color-Sergt. Martin from Toronto, will be present to-night at the service.

ST. JOHN'S NOTICES.

Monday, 5, (daily) Service of Intercession for Allied Forces.

7.30---Girls' Auxiliary.

8---A B C Club.

Wednesday --- Girls' Association. Red Cross.

Thursday---8, Choir practice; Boys at 7.30.

8---W. F. Bible Class business meeting.

Friday---2, Ladies' Sewing meeting. Red Cross. 4.15, Junior Auxiliary.

Saturday---9, Boys' Choir practice.

Sunday, 8 and 11, Holy Communion. Corporate Communion at the early service for Sunday School workers.

On Friday night a free lantern evening will be given in the School to Sunday School scholars and their parents, under the auspices of the A B C Club.

Miss Quartermaine, Miss G. Cuffe and Mr. Cowie have kindly promised to sing. Doors open at 7.30.

No Evidence That Liquor Was Sold

A Charlotte street young married man appeared in police court this morning on a charge of selling liquor without a license. Receipts of packages from Montreal on September 14th and 21st were admitted. The first, he stated, was a one quart imperial bottle of whisky, which was invoiced seventeen pounds. Three pints on the 21st weighed only fourteen pounds. It was shown that the liquor had been shipped in heavy maple boxes as strong as shell cases. Magistrate Dumble dismissed the charge which was laid by Inspector Stewart on strong suspicions that were aroused by the quantities of liquor received and the presence at the Charlotte street house of an inveterate "drinker" whose last appearance in court was only a few days ago.

New York Stock Market

TORONTO, October 1.—Steel of Canada 55; Maple Leaf Pfd. 105 1-2; Steamships Pfd. 77 1-2 bid; War Loan (1937) 94 3-4, 94 7-8; Dom. Steel Co. 90, 59 3-4; N.S. Steel 90 1-2; Can. Gen. Elec. 103 bid; Can. Loco. 58.

TORONTO, Oct. 1.—Atchison 96 1-2, 96 1-4; B. & O. 64 3-4, 62 3-8; C.P.R. 149 1-2, 147 5-8; N.Y.C. 76 3-4, 75 3-4; Erie 21 1-8, 21 1-2; Penna. 52 1-2, 52 1-8; Reading 82 1-4; 81 1-2; St. Paul 56, 53; Marine 29 1-2, 28 1-2; Marine Pfd. 89, 87 1-8; Rep. Steel 82 3-4, 82 3-4; U.S. Steel 110 5-8, 110 3-8; Anaconda 71 3-4 71 1-4.

CHICAGO, Oct. 1.—Grain close: Corn, December 118 3-4; May corn 115 1-4; oats, December 58; May 60.

Social and Personal

Mr. Percy Rubidge, of Chicago, was in the city Saturday attending the funeral of his sister he was accompanied by Mr. R. C. Butler.

Mr. J. F. Blackburn, Toronto, is the guest of Magistrate and Mrs. O. A. Langley, for a few days.

Miss Strickland, who has been for the past two weeks visiting Mr. and Mrs. Edward Peck, East City, returned on Saturday to Toronto.

Col. A. Stevenson and Mr. T. E. Bradburn spent the week end at Stoney Lake.

Mr. Leonard, American Consular Agent, spent the week end with his daughter, Mrs. Jack Strickland, 'Harbourne,' Lakefield.

Rev. J. J. and Mrs. Robbins, Young's Point, were in the city today en route for Toronto, where they will visit friends for a few days.

Mrs. Caldwell, Madoc, is visiting her daughter, Miss Cecil Caldwell, for a few days.

Mr. and Mrs. Fred. Hooper returned last night from their honeymoon trip to Toronto and points east.

Mrs. Joseph Knox, Gilmour Street, is the guest of friends in Fenelon Falls for a few days.

Mrs. T. O. Rush, Stewart Street, is the guest of friends in Ottawa.

Mrs. W. H. Waram, who has been the guest of Mrs. Charles Neilson, Toronto, on a two weeks' motor trip through New York and the Eastern States, returned home to-day.

Mrs. and Mrs. L. B. Treacy and family, who have been spending the season at Chemong, returned home to-day.

Cadet Kenneth Crane, R.F.C., spent Sunday with his father, Mr. John Crane.

Mr. W. F. Turner left this morning for a two weeks' fishing trip up North.

Reference was made yesterday by Rev. Mr. Archibold, acting rector of St. John's church, to the flowers in the altar, which were an offering to the memory of Lieut. William Morris, son of Mr. and Mrs. W. R. Morris, who made the supreme sacrifice in France on September 30, 1916.

OBITUARY

MRS. JAMES A. STOREY.

Mrs. James A. Storey died this afternoon at 1.30 o'clock, at her residence, 464 Weller street. Further particulars, including the funeral arrangements, will be published later.

MRS. DAVID BYERS.

Mary Watson, beloved wife of David Byers, died this afternoon at 2.30, at 335 Sherbrooke street, after an illness of a few days' duration. Mrs. Byers was born in South Monaghan and had until six months ago resided in Bailieboro practically all her life. Of a retiring disposition and a faithful and loving mother, Mrs. Byers' death will be keenly regretted by all who knew her. There are left of the immediate family to mourn her death, besides her husband, six sons, Wm. J. and Robert of Byersville, George and John Albert of Hamilton township, Wesley of Byersville and Thomas of Peterborough, four sisters, Mrs. Thomas Moncrief, Shelbourne, Mrs. John Finney and Mrs. James Thompson, South Monaghan and Mrs. Hogg, New Zealand, and two brothers, Mr. Robinson Pacey and Mr. Wm. Pacey, of Shelbourne.

The funeral from the residence of her son, 335 Sherbrooke street, will take place on Wednesday at 2.30 to the Little Lake cemetery, Rev. Mr. Mackenzie officiating.

JOHN JAMES MARTIN.

The death occurred on Saturday in the Toronto General Hospital of John James Martin, Bethune street, in his 68th year. He was born in Shoreham, Sussex, Eng., and had lived in Peterborough about three years. Mr. Martin was a familiar figure as flag bearer of the Temple Corps of the Salvation Army, and speaking of his fidelity to duty, Adjutant McElhiney said that he had never met a man who was more faithful to his charge. Mr. Martin had never been late for the open-air meetings, and he was usually the first member at the appointed places. Fair or unfavourable weather made no difference to him, and his death will leave a gap in the Army ranks. The deceased leaves his wife and three daughters: Mrs. George Ouston and Mrs. D. Hill of this city, and Mrs. Hayward of Cobourg. His son, Sergeant Peter Martin, D.C.M. of the 93rd Battalion which he joined after returning from the front, was killed in action several months ago, after extensive and gallant service.

The funeral will be held on Tuesday aftrnoon at 3 o'clock, from the Salvation Army Temple, Simcoe street, following a public service, commencing at 2 o'clock. The Temple Band will attend and accompany the funeral to the Little Lake cemetery.

WEDDING BELLS

BACON—DUOLL.

The marriage took place in Toronto on Wednesday, September 26th of Miss Christina Duoll to Mr. George Roy Bacon. The ceremony was performed at the home of Mrs. Gertrude Greene, 423 Annette street by the Rev. R. H. Bell, pastor of High Park Methodist church. Only the immediate relatives of the contracting parties were present. Those from a distance were Mr. and Mrs. J. M. Greene and Mr. and Mrs. R. C. Braund and Eileen of Peterborough.

The couple went to Detroit for a wedding trip and on their return will reside in Toronto.

BURNHAM—McGILCHRIST

At the church of St. John the Evangelist, Elgin street, Ottawa, on Saturday, September 29th, 1917, by the Rev. J. L. German, M.A., rector, J. H. Burnham, second son of the late George Burnham, M. D., Peterborough, to Christine, daughter of James McGilchrist, 84 Ardeliffe Villas, Bradford, England and of the Civil Service, Ottawa.

OSCAR—WAGSTAFF.

On Saturday, September 29th, in St. James' Methodist Church, Rev. B. Greatrix officiating, the wedding was quietly solemnized of Miss Grace Wagstaff and Mr. Joseph Richard Oscar. The young couple were attended by Mrs. Florence Wagstaff and Mr. Charles Friendship, while Mrs. Wagstaff's little daughters made dainty little flower girls.

Mr. and Mrs. Oscar will reside in Peterborough.

FOWLER'S PEBLO GLASSES

WHY HAVE THIS INCONVENIENCE?

You don't have to go through life holding things close up to see them. Proper glasses skillfully fitted and adjusted will make correct seeing easy. Better let Dr. Fowler examine your eyes, and he will tell you just what they need. Then if you require glasses, he will fit you with "Pebblo" lenses, and guarantee satisfactory service.

CONSULTATION FREE

A. A. FOWLER DOCTOR OF OPTICS Pham. D. Toronto University

EYESIGHT SPECIALIST with NUGENT DRUG COMPANY

RESTORE THE NATURAL SIGHT

BIG STRIKE IS REPORTED

(Special to the Examiner.)

TORONTO, Oct. 1.—A despatch received here this afternoon states there is a big strike of the employees at the Fort William and Port Arthur elevators. Particulars are lacking.

IN MEMORIAM.

PRIVATE EDWARD PAYNE
Killed in Action, October 1st, 1915.

In memory of Private Edward Payne, who was killed in action on October the first, nineteen hundred and sixteen.

Short and sudden was the call
Of one so dearly loved by all,
The blow was great,
The shock severe,
We little thought his death so near,
And only those who love can tell
The pain at not saying
The last farewell.

From the Family.

RUSH OF ORDERS FOR CITY COAL TO-DAY

The lower temperature this morning was reflected in the increased number of orders for coal received at the City Treasurer's Office. Evidently the reports that the local demand has been largely supplied in advance of the cold season have been a trifle optimistic. The demand on the municipal depot has shown practically no relaxation and the orders already booked will be largely supplied with the arrival of the cars that are expected here shortly.

WHEN YOUR OVERCOAT OR SUIT

Needs Cleaning and Pressing please notify us and we will call for it, and prolong its usefulness by our new method of Cleaning. Ring us now, while you think of it.

THE NEW METHOD CLEANING AND PRESSING

195 Charlotte St. Phone 952

When the Tell-tale Sneeze warns you that a Cold is coming on, use

REXALL COLD TABLETS

ONLY 25c. A BOX

Guaranteed to Cure or money refunded.

SOLD BY—

E. L. Payne

CHEMIST AND DRUGGIST

Opposite Turnbulls

GURNEY-OXFORD OAK HEATERS

Burns Coal or Wood
Mica Openings in Fire Door—Nickelled Trimmings

You will like we know, this most modern stove. Three sizes. Priced at $12.40, $14.40 and $18.55. Feeder $1.10 extra

The large size can be supplied with an oven at $26.40. We are selling many Gurney-stoves just now. There's a reason. Call and see us.

The Home of the Gurney Oxford

PETERBOROUGH HARDWARE CO., LTD.

12 Pages

The Evening Examiner

Pages 1-4

VOL. LIX. No. 77 PETERBOROUGH, TUESDAY, OCTOBER 2, 1917 PRICE TWO CENTS

That Good One

HOW ABOUT AN ENLARGEMENT from one of your Best Summer Films. Our Special at 50c is producing some beautiful pictures. Try It!

Troy

140½ Hunter St.

OF INTEREST TO FARMERS

Fat bulls have been selling in Denmark at 20c to 24c per lb.

The Caledonia Junior Farmers' Association has given orders for thirty-two bushels of kiln-dried seed corn.

Calves suffer in bad weather and a few days' exposure to cold and dampness have stunted thrifty, growthy calves.

An abnormal development of rust on grain in Carleton County this year was attributed to buckthorn hedges in the neighbourhood.

Mr. Vance, of Bosanquet Township, has been growing sweet clover for a number of years. He considers it one of his most valuable crops. Many of his neighbours are following his example, and many fields of sweet clover are to be seen in the township.

Official figures show that cattle in France at the close of 1916 had decreased 17 per cent. in three years, sheep 33 per cent., swine 38 per cent.

It appears now more than ever before as if commercial apple growing were a specialized business beyond the reach of the average farmer. — Farmers' Advocate.

The directors of the Thunder Bay Co-operative Marketing Association decided to market this year's potato crop through the association, a manager being engaged to work on a commission basis of 4 per cent.

It is as necessary for the student of agriculture to know as much about farm engines and machinery as he does about horses and cattle. Does he get the same training at our agricultural schools and colleges? If he doesn't he should.—Farmers' Advocate.

At a co-operative auction sale of cattle in Thunder Bay district one grade cow and her calf sold for $166 and another for $150. Forty-three head of cattle, including some beef type animals of cows, two-year-olds and yearlings, brought a grand total of $3,830.

If the remnants of old garden crops are destroyed immediately after harvest and weeds are kept down along fencerows, injuries by insects and diseases to vegetables next year will be materially lessened, according to specialists of the Ohio Agricultural Experiment Station.

Man and Wife Killed in Draft Trouble Fight

Georgians Die in All Night Combat With Citizens.

HAWKINSVILLE, Ga.—Mrs. Thomas Simon and her husband were killed here in a fight with citizens lasting during most of the night, and which started as a result of trouble over Simon being certified for draft in the national army. A posse is searching for Mose Simon, a brother of the dead man.

Three citizens aiding the officers were injured. Allen Dortch fell wounded in a lung; M. L. Dembray was shot in an ear, and John Hill, a planter, received a bullet wound in the arm.

Claimed Exemption.

Thomas Simon maintained he was an alien enemy and had a brother in the Turkish army, when he claimed exemption from the draft. This could not be established to the satisfaction of the exemption board and he was certified.

Simon met a member of the exemption board in a drug store and it is said struck him and ran to the store operated by Simon and his brother. Parsons who saw them enter the store said that they and Mrs. Simon immediately armed themselves with pistols and rifles.

Greeted With Bullets.

Some time afterwards officers went to the store to to arrest Thomas Simon for the alleged assault. They were greeted with a fusillade of bullets, but returned the fire, and Mrs. Simon fell dead. Every cartridge in the pistol found by her right hand had been discharged.

After this first brush the two men in the store barricaded themselves in a vault and it is said fired at any one showing himself. Several vehicles were struck.

At 4 o'clock in the morning the officers and citizens closed in on the store and the two men attempted to escape by the rear door, firing as they went. Thomas Simon was killed, but Mose got away.

Argentine Is Cut Off From The Outside World

Stevedores Join the Ranks of the Strike and Cut Off the Last Line of Communication—Martial Law May Be Declared

FOOD PRICES TREBLE

(Special to the Toronto Star and The Peterborough Examiner.)

(By Chas P. Stewart.)

BUENOS AIRES, Oct. 2. — Food prices already doubled by the general strike, trebled to-day, when the last line of communica n between the city and the outside world was closed by the strikers. The decision of the stevedores to join the strike tied up the entire port of Buenos Aires. All railroads are already stopped. The Government still withheld a declaration of martial law throughout the nation. Such a step had been advertised as likely to be made effective yesterday. No explanation was given of delay. Great suffering has been caused among the poorer classes by scarcity of food, particularly milk.

MORNING BULLETINS

Canadian Press Despatch:

LONDON, Oc. 2.—Eleven tons of explosives were dropped on enemy depots in Belgium. Much damage was done.

SHOULD BE SHOT.

POUSTON, Texas, Oct. 2.—Judge Burns here says Lafollette and others should be shot at sunrise.

ANOTHER AIR RAID.

LONDON, Oct. 2.—Strongest raids by air yet on London. Four distinct squadrons attacked east coast cities and the Capital.

TOTAL CAPTURES.

LONDON, Oct. 2.—The British have taken 5,296 German prisoners in one month.

ATTACK REPULSED.

PARIS, Oct. 2.—German attacks on the French lines were repulsed with heavy losses near Verdun.

PLOT DISCOVERED.

REGINA, Oct. 2.—A plot has been discovered here to blow up the legislative buildings.

SUCCESS CONTINUES.

LONDON, Oct. 2.—British continue their successes in Mesopotamia. The Turks are heavily reinforced.

BIG LEADERS UNDER ARREST

CHICAGO, Oct. 2.—Forty-five big leaders of the I.W.W. are now under arrest.

FURTHER CREDIT.

WASHINGTON, Oct. 2.—Further credit of fifty million dollars to Great Britain made by the United States Government. This makes a total advanced of one billion two hundred and forty million.

WANTS PEACE.

AMSTERDAM, Oct. 2.—Semi-official despatch from Sofia says the Bulgarian Minister at Washington has been instructed that Bulgaria desires peace, but only in unity with her allies.

TWO MEN SPENT THIRTY HOURS IN FLANDERS MUD

LONDON, Aug. 25.—Major-General Frederick B. Maurice, director of Military Operations at the War Office, who has just returned from one of his frequent trips to the front in France, was asked by the Associated Press correspondent what phase of battle-front activity had on this occasion impressed him most.

"Always the same thing—the mud" he replied. "It is the most remarkable mud in the world. As an enemy it is more persistent than the German and more deadly than his artillery.

"I had a remarkable object lesson of the power of the Flanders mud during my week in the battle area. I visited a hospital where they had two of our men who had been rescued after spending thirty hours in the grip of a Flanders mud-hole. The two men, advancing across No-Man's land in the semi-darkness, had stumbled into an old shell hole and found themselves inextricably in the clutches of the thick mud at the bottom. When they were found, they had been there for thirty hours, and had been drawn waist-deep into the clay.

"All sorts of expedients were tried to extricate them, and it was finally deemed necessary to fit a harness to them and pull them out with a team of mules. Both men had their hips and knees dislocated in the process. That is Flander's mud!"

The Great Food Drink

Most drinks are mere stimulants. FRY'S Cocoa, however, is a complete food in itself. It acts quickly too. Tired muscles are nourished —worn nerves are fed and toned—thinned blood is enriched by this delicious beverage much quicker than with ordinary foods, and at less cost. Of course,

Remember—nothing will do but FRY'S

92

ENNISMORE EXTENDS A WARM WELCOME TO PTE. THOMAS MURRAY

His Lordship Bishop O'Brien and Rev. Dean McCall Assist in the Reception to Ennismore Boy Back From Front.

PRESENTATION MADE

In St. Martin's Parish Hall, Ennismore, on the evennig of Thursday, Sept. 27th, assembled in goodly numbers joyous and enthusiastic members of the congregation to give welcome to another recently returned soldier boy. This time this brave young man was Pte. Thomas Murray, of the 21st Battalion, who had spent two years overseas, during which period he several times was gassed and received shrapnel wounds.

Pte. Murray was especially honoured on this occasion by the presence of His Lordship Bishop O'Brien and Rev. Dean McColl, of Peterborough, and Rev. Father McCauley, parish priest of Ennismore. During the course of the evening His Lordship, whose fatherly interest in Ennismore is much appreciated and whose untiring efforts in patriotic circles are well known, gave in his own fluent style an appealing address on "Win the War Measures," while the Rev. Dean McColl, for whom "the latch key always hangs outside the door" in Ennismore, was perhaps never heard to more advantage. His ready wit and good, sensible remarks followed in pleasing succession. Rev. J. V. McCauley, in highly congratulatory phrases, expressed his own and the parish's pride in Pte. Murray for his self-sacrifices on behalf of mankind, while the Rev. Father, as chairman of the evening, proved beyond doubt that, in him, Ennismore has a live wire, not only in religious, but social affairs.

St. Martin's choir and their Chemong friends, ably assisted by the pupils of the High School, rendered the following appropriate programme:

Opening Selections by the Orchestra.

Chairman's Address—Rev. J. V. McAuley.

Chorus—"We'll Fight for King and Country"—St. Martin's Choir.

Solo—"Ireland Must be Heaven," Miss L. O'Donoghue.

Recitation—"When Pa Takes Care of Me," Eileen Young.

Solo—"Good-Night," Gladys Kennedy.

Recitation—"Cause of the War," Master James Gifford.

Address and Presentation to Pte. Thomas Murray.

Selection by the Orchestra.

Recitation—"Young Fellow, My Lad," Bernardine Young.

Solo—"Wee Lassie," Mr. C. Telford.

Recitation — "Johnny's First Moose," Mr. J. Jopling.

Solo—"We're Just Plain Folks," Mr. J. K. Galvin.

Recitation—"The Bachelor's Sale," Bernice Scollard.

God Save the King.

The address, read by Mr. Kent Killen during the presentation of the purse to Pte. Murray, follows:

To Pte. Thomas Murray:

It is but four months since we people of Ennismore assembled in this same hall to welcome our first returned soldier. Happy were we then, but happier by far as we now, for we know that a second boy, willing though he was to make the supreme sacrifice, has been honourably discharged.

We cannot claim the honour of numbering you among those who enlisted in one of our county battalions, yet we feel proud that this is your home, and we count the glory you have won in some measure ours. We all know that the 21st Battalion, Kingston, played no small part in the fierce struggles at St. Eloi and Hooge, Loos, and we have only to glance at your frank, open countenance to be fully convinced that in the cruel test while your strength endured yours was a manly role.

How often later during the long, weary nights as you suffered in the hospital a nervous breakdown must you have longed to be back once more among your childhood companions, and what a feeling of joy must there be to-night, when you realize that you have served your country well and nobly, and that the terrible experiences you have undergone are to you now but as a hideous nightmare.

Once more then, Mr. Murray, let us welcome you back, and while we congratulate your good mother on having so worthy a son, we ask you as a token of our appreciation of your heroic deeds in our behalf to accept this purse. We hope it may in some slight manner serve as a tangible proof of our sincerity and we pray that God's blessing may be with you always.

Signed on behalf of the Township of Ennismore.

In replying, Pte. Murray showed that he was more than grateful, but begged to be excused from making any lengthy remarks.

Internal Troubles Will Not Crush Huns

MUST BE BEATEN ON THE FIELD SAYS EX-AMBASSADOR GERARD.

VICTORIA, Oct 1.—"If it had not been for Great Britain she would have had the world by the throat, and now we stand together on both sides of the line for the Monroe doctrine," said ex-Ambassador Gerard in his speech before the Canadian Club here, when he aroused his hearers to a high pitch of enthusiasm by recounting his experiences as ambassador to Berlin during the thirty-two months of war.

"In October, 1915, the Kaiser stood in front of me, his nose not three inches from mine, and told me 'After the war I shall stand no nonsense from America.' I wonder if the Kaiser has thought about that statement since. But Prussian development of South America had been the dream of pan-Germans and the war party for years.

"It will be impossible to put together again such a league of nations as is now combined to fight Prussia. Prussia hopes to bring about such a peace as will detach from that group a sufficient number of countries to give herself an unquestioned superiority to any ambitious war she may seek to wage."

Mr. Gerard said in conclusion: "We have got to beat them in the field. Have no illusions, no false ideas that we can win by using hunger or civil strife within Germany. We must get at it with every atom of energy and fight, and I think the Anglo-Saxons on both sides of the line have it in them to continue the fight until triumphant."

British Drive Believed To Be In The Making

German Official Statement Refers to "Intense Artillery Activity" —Haig Reports Counter Attacks

GROUNDS FOR RETICENCE

Canadian Press Despatch.

LONDON, Oct. 2.—The phrase "intense artillery activity in Flanders" in the German official statement, coupled with Field Marshall Haig's recent reticence in describing British operations, led to the widespread belief to-day that a new British drive is in the making. Haig adopted exactly this course of secrecy and of tremendous artillery preparations before his strokes at Messines Ridge, Vimy and in the Ypres sector. The enemy has been striving desperately now for three days to gain back some of the ground lost in the Ypres-Menin road sectors. Haig's latest report detailed this counter attack.

GOOD, STEADY MKT., CHOICE CATTLE FIRM

Fair Run of Cattle, But Too Many Common Quality—Hogs Steady to 25c. Up

Union Stock Yards—Receipts, 259 cars, with 4,821 head of cattle, 216 calves, 2,417 hogs, and 3,435 sheep and lambs.

Good steady market at last week's closing prices. Choice butcher cattle not plentiful, and good and firm. A rather too large a proportion of common eastern light cattle on the market, but on the whole a fairly steady market all round.

Lambs were steady to firm.

Calves, good veal firm.

Hogs firm to 25c higher at $19, fed and watered, for to-day, but prospects a quarter off to-morrow.

CATTLE MARKET.

Heavy steers	$11.50 to 12.50
Choice butcher	10.00 11.00
do medium	9.00 9.50
do common	8.25 8.75
Heifers, good to choice	8.50 10.00
Butcher cows, choice	8.00 8.50
do medium	7.00 7.50
Butcher bulls, choice	8.00 8.75
do good	7.50 8.00
do medium	6.00 7.00
Feeders, 900 to 1,000 lbs	8.50 9.25
Stockers, 700 to 800 lbs.	7.25 8.50
do med. 650 to 7 lbs	6.00 6.50
do light 600 to 650 lbs	6.50 6.75
Yearlings	11.00 12.00
Sheep, light	9.50 11.50
Canners	4.75 5.00
Cutters	5.50 6.00
Lambs	15.00 15.50
do heavy	6.00 7.50
Calves	8.00 15.50
Hogs, fed and watered	19.00 ....
do off cars	19.25 ....

GRAIN DEALERS' QUOTATIONS

Cash markets are firm. The announcement that the Board of Grain Supervisors had fixed the price of Ontario wheat at $2.22, basis in store Montreal, was generally satisfactory to the trade, as about that figure had been looked for. The price settlement will tend to facilitate a freer movement of the crop, as farmers had been holding back delivery pending the announcement. Corn and oats are steady. A change is made in the Ontario flour quotations, on the basis of in store at Montreal.

Manitoba wheat—No. 1 Northern, $2.23; No. 2 northern, $2.20, store; No. 3, $2.17; No. 4, $2.11, including 2 cent tax in store, Fort William.

Manitoba oats—No. 2, 66 5-8, in store, Fort William.

American corn—Nominal, not quoted.

Ontario oats—No. 2 white, 62c, nominal; No. 3, white, 61c nominal.

Barley—New, $1.18 to $1.20.

Ontario wheat—No. 2, winter, new, $2.22 basis in store Montreal.

Peas—No. 2, nominal.

Buckwheat—Nominal.

Rye—No. 2, $1.70.

Manitoba flour—First patents, in jute bags, $11.—; second patents, $11; strong bakers', $10.60.

Ontario flour—Winter, according to sample, in bags, prompt shipment, $9.80 Montreal, $9.60 Toronto.

Millfeed—Car lots, delivered Montreal; shorts $42; bran, —; feed flour, per bag, $3.25; middlings, $45 to $46.

Hay—Baled, track, Toronto, car lots; No. 2, $11 to $11.50; mixed, $8 to $9.50; straw, car lots, per ton, $7 to $7.50.

THE LARGEST COAL CARGO.

Steamer Unloaded 14,576 Tons at Fort William at 767 Tons an Hour.

FORT WILLIAM, Oct. 1.— The W. P. Snyder, Jr., arrived here carrying the largest cargo of coal ever delivered to any port on the great lakes, totalling 14,576 tons. The Snyder's huge cargo was unloaded in the record time of nineteen hours, or at the rate of 767 tons per hour, which is equivalent to a ton ever five seconds, during the entire time of the unloading.

The Rexall Store

A Good **Cough Remedy**

For Those Early Fall Coughs and Colds

Without fear of contradiction we affirm that no remedy will give you quicker relief or more lasting satisfaction than the

Rexall Cherry Bark Cough Syrup

It Stops the Tickle
It Soothes and Heals
It Cuts the Phlegm
It Touches the Right Spot

25c and 50c

Per Bottle, at

McDERMID & JURY'S

The Safe, Satisfactory Druggists
The Rexall Store
COR. GEORGE & CHARLOTTE

WE ARE HERE TO SERVE YOU

Korniloff Was A Peasant's Son

Military Leader Personally Arrested the Tsar and Tsarina

A great scholar, speaking no fewer than fifteen languages, and a highly scientific soldier to boot, General Korniloff, the new Russian Commander-in-Chief, is a self-made man, if ever there was one.

At the age of thirteen he was a shepherd boy on the Siberian Steppes. He could neither read nor write. But a political exile in his father's village taught him the alphabet, and after working practically alone for three years at the task of educating himself, he was received at the age of sixteen into the Siberian School of Cadets.

Thence he went to the Petrograd Military Academy, where he had a brilliant career, passing all his examiantions at the head of his class, and finally graduating at the famous Michailovsk School of Gunnery as a full-fledged artillery officer.

A Model Regiment.

Korniloff's military genius was first displayed during the Russo-Japanese war, when he earned the coveted St. George's Cross for covering the retreat from Mukden of one of General Kuropatkin's beaten armies.

At the outbreak of the present war he was given command of a division —the 48th—and he set to work forthwith to make it a model unit for the whole Russian army.

So well did he succeed that in the course of a few months his command owing to their bravery and dash, was unofficially dubbed the "Terrible Division." Unfortunately, however, their gallant leader was badly wounded at the disastrous Battle of Gorlice, fought on May 3rd, 1915, and after hiding for five days in the woods, feeding on roots and berries hunger compelled him to surrender to the Austrians.

He Escaped.

There followed fifteen months rigorous captivity, but in August, 1916, Korniloff escaped by night from his prison camp, and, eventually, after many exciting adventures and hair-breadth escapes, he reached Russia.

Reporting himself at headquarters, he was made Military Commandant of Petrograd. He was one of the leaders of the Revolution, and all through he has been a staunch upholder of the Provisional Government.

It was Korniloff, it will be remembered, who personally arrested the Tsar and Tsarina. Later on he asked to be relieved of his command at the capital and sent back to the front. "I am a fighting General," he said, "accustomed to act and not to talk. In Petrograd most of the time is spent in talking."—Pearson's Weekly.

JOE LONGO & CO.

Has Just Received a Large Consignment of

Peaches Plums Tomatoes

Melons, and other Choice Fruits and Vegetables at CHEAPEST PRICES

TWO STORES 416 GEORGE ST. PHONE 931 230 CHARLOTTE ST. PHONE 1013

LIVE POULTRY WANTED

Highest Market Prices Paid for all good fat stock delivered here at the Storage as follows: Hens, Chickens, Turkeys and Ducks.

WM. SCOTT & CO., Ltd.

Cold Storage - Ashburnham

TELEPHONE 790
WHEN YOU WANT YOUR
Piano or Organ Tuned
ALL WORK GUARANTEED
W. H. Cunningham, 563 Weller St

ADVERTISING RATES

Measurement, Agate, 14 lines One Inch

Transient Display .....35c per inch
Transient Reading .....60c per inch
Black Local .....75c per inch

Minimum Contract Rate, for Display, 1,000 inch contract, 15c per inch.
Minimum Contract Rate for Readers, 40c per inch.
Legal and other notices, 8c per line for first insertion; 4c per line for subsequent insertions.

CONDENSED ADVERTISEMENTS

Minimum charge 10c of 1c per word for first insertion; ½c per word for subsequent insertions. Add 10c to cover postage on replies, if out of town.

BIRTHS, MARRIAGES AND DEATHS

Daily Examiner 25c
Daily and Weekly Examiner 50c
All advertisements subject to the approval of the Management.
Address:
THE EXAMINER, PETERBOROUGH

PERSONAL.

ADVERTISERS ARE REMINDED THAT IT is contrary to the provisions of the postal law to deliver letters addressed to initials only; an advertiser desiring to conceal his or her identity may economically do so by having replies directed to a box at this office: ten cents added to the cost of advertisement will ensure the forwarding of letters to any out-of-town address.

GRAND TRUNK RY. SYSTEM

Double Track all the Way

TORONTO CHICAGO
TORONTO MONTREAL

FOR CHICAGO

Leave Toronto 8.00 a.m., 6.00 p.m. and 11.30 p.m. daily

FOR MONTREAL

Leave Toronto 9.15 a.m. 8.30 p.m. and 11.00 p.m. daily

Equipment the finest on all trains.

Full particulars on application to A. McNab, G.T.R. Depot, Phone 136
J. B. Doran, 324 George Street Phone 259

Railway Time Tables

GRAND TRUNK RAILWAY.
CORRECTED TO APRIL 29TH, 1917

8.10 a.m.—For Port Hope, making connections for all points on the main line east and west arriving Toronto 11.05 a.m.
8.30 a.m.—For Lakefield.
8.25 a.m.—For Hastings, Campbellford, Stirling, Madoc, Belleville, Deseronto, Napanee, Kingston, Brockville, Montreal.
8.38 a.m.—For Lindsay, Orillia, Collingwood, Midland, Penetanguishene, North Bay, Toronto, Hamilton, Niagara.
1302 a.m.—For Millbrook and Port Hope making direct connections at Port Hope for Toronto arriving Toronto 3.15 p.m.
12.40 p.m.—For Lakefield.
12.02 p.m.—For Millbrook, Port Hope and all points on the main line, east and west. Close connections at Port Hope with International Limited for Toronto, Detroit and Chicago.
1.38 p.m.—For Hastings, Campbellford, Stirling, Madoc, Belleville, Deseronto, Napanee, Kingston and Brockville.
5.42 p.m.—For Lakefield.
5.40 p.m—For Lindsay, Orillia, Midland, North Bay, Toronto, Hamilton, Niagara Falls, Buffalo, New York.
8.30 p.m.—Local for Lindsay.
9.19 p.m.—For Millbrook, Port Hope, Belleville, Kingston, Brockville, Montreal and Boston.

CANADIAN PACIFIC RAILWAY
Corrected June 25th, 1917

GOING EAST—
**8.40 p.m.—Indian River, Norwood, Havelock and Tweed.
12.10 a.m.—Kingston, Smith's Falls, Ottawa, Montreal, Quebec, St. John, N.B., Boston and New York.
*1.41 a.m.—Norwood, Havelock, Tweed, Perth, Smith's Falls, Ottawa, Montreal and Intermediate points, and all points east of Montreal.

GOING WEST—
*4.58 a.m.—Toronto, Owen Sound, Guelph, Goderich, Hamilton, Buffalo, New York, Galt, Woodstock, St. Thomas, London, Chatham, Detroit and Chicago.
*5.59 a.m.—Myrtle and North Toronto.
**7.35 a.m.—Toronto, Hamilton, Buffalo, Rochester, and New York, Intermediate points between Peterborough and Toronto.
**9.15 a.m.—Lindsay, Orillia, Port McNichol and intermediate points.
**4.00 p.m.—Toronto, Hamilton, Brantford, Buffalo, New York, Guelph, Galt, Woodstock, London, Detroit and Chicago.
**6.45 p.m.—North Toronto and West Toronto and Intermediate points.
*Daily **Daily except Sunday.

"THE PAINTED WOMAN"

By FREDERIC ARNOLD KUMMER

(Continued from yesterday.)

"What matters it to you whether they be or not? By the Lord Harry, see that you let the fellow alone, or it will be the worse for you both." With sudden anger he swung about, facing the woman in green. "As for you, trouble-maker," he cried, "listen to what I say. If you come here again with your jealousies and your devilries, I'll have you stripped and beaten in the market-place. A pretty pass, by Heaven, when I must be annoyed by the back-biting tales of cast-off mistresses. Away with you. I hold my women by right of the sword, and no man from Panama to Barbados has yet dared dispute it. Leave me, before I forget that you once shared my bed."

"So be it." Mistress Devereux turned toward the gate. "You are master here. But watch your cooing dove, Firebrand. Watch her well. She has a silken tongue, the laughing devil."

"Go!" Ormiston thundered, pointing to the gate.

Mistress Devereux moved slowly toward it, her face sullen with rage. As she reacher the road she turned.

"Take care," she flung back, with a discordant laugh, "lest she laugh at you."

CHAUTER III.

"Bull" Ormiston was the product of the amours of a titled follower of the first Charles on the one hand, and a vicious French femme de chambre on the other, and it is probable that he inherited most of the worst qualities of both. Exception must be made, however, in favour of his personal appearance, which was doubtless his mother's most redeeming quality, and of his courage, which had to some extent distinguished his father.

The latter Ormiston had never known, nor is it at all certain that his sire was even aware, of his existence. His mother, with the unquenchable ardor of maternal love, had brought him to his teens in some sort of comfort, before her unimportant life was snuffed out as a consequence of her gay and iridescent past; from then on he had buffeted the world alone.

By devious ways he managed to live, drifting upon the stagnant waters of the half world, until, at the age of twenty, he found himself a stable boy in an inn at Bristol. Here in this, the second greatest seaport in England, he had unusual opportunity to hear the marvelous stories told by returning travellers, of the wealth and beauty of the new western world on the other side of the ocean, the colonization of which was then just in its infancy. Many a night did he spend hanging about the tap room of the inn, listening to these adventurous tales, which, we may be sure, lost nothing in the telling. Most of all was he attracted by the accounts of the buccaneers; in his eyes they seemed little short of demi-gods, fighting beneath the flag of England to rid the southern seas of the devildoms of Spain. Weird tales were told of these worthies, of Montbar, commonly known as Peter the Great, who, with forty men, in two small boats, had captured a Spanish galleon of forty-guns, and with her, a Vice Admiral of Spain; of Lolonnois, made famous, or rather infamous, as one might care to regard it, by reason of his having, on one occasion, lined the crew of a captured Spanish vessel along the rail, and with his own hand struck off their heads one by one, licking his sword after each stroke and crying out his hatred of Spain. Many a night, as the boy lay in his straw bed in the stable, he pictured himself captain of a freebooter crew, pacing his quarter-deck proudly as his vessel overhauled some plate ship, heavily laden with the golden loot of the treasure houses of the Montezumas.

His manner of going to the western world was singularly at variance with these efforts of his imagination. One night there arrived at the tavern a party of set-faring men, outward bound for St. Kitts. Ormiston, who at this particular period of his life answered to the name of Raikes, managed to hold some conversation with one of them, who approached him in the stable yard ostensibly to make inquiry regarding his luggage. To him the boy confided his ambition to go to the new world in search of his fortune; his listener, with a great show of secrecy, agreed to see what he could do to arrange a passage. Raikes did not know that the practice of kidnapping raw hands to work in the plantations of the western world had its headquarters in Bristol, hence it was with a good deal of surprise that he awoke from a drugged sleep to find himself in the forehold of the brig Swallow, far down the Bristol Channel on his way to sea.

The subsequent adventures of Master Ormiston, until such time as he realized his ambition, and became in fact a member of the far-famed "Brethren of the Coast," are unimportant. Suffice it to say that they transformed him from a raw country lad to a man whose name was known throughout the length and breadth of the Indies. During the long voyage from Bristol of St. Kitts he was thoroughly initiated into the mysteries of seamanship as taught at the end of a handspike. Once landed, he spent five years working as a slave in the sugar plantations of the island. Eventually he escaped, and made his way to the buccaneering settlement of Tortuga, off the north coast of Haiti, or Hispaniola, as it was then called. Here he served under one commander after another, acquiring with each expedition a greater knowledge of seamanship, and with it a greater blood-lust to say nothing of a goodly store of doubloons, the which he wisely laid away, instead of pouring down his throat, as was the habit of the majority of his companions. When later the headquarters of the buccaneers was moved to the town of Port Royal, on the Island of Jamaica, Ormiston, as he now called himself, had already become known as a leader of resource and daring. Before long he found himself in command of a ten-gun shallop, and within a year he raised his flag at the fore-peak of a thirty-gun barque, captured from the Spanish at the point of the sword. Since then he had become one of Morgan's most trusted lieutenants, and from Cartagena to the Windward Island men trembled at the name of The Firebrand.

It would perhaps be unjust to accuse Ormiston of cruelty. In the atmosphere in which he moved there was no law save that of the sword. A pretext of war between England and Spain gave warrant to the buccaneers for attack on all ships flying the colors of Aragon and Castile. Captives who were not murdered in cold blood, or marooned on some desolate bit of sand, were taken to Port Royal and sold from the block like cattle, to drag out a miserable existence as slaves in the cane fields of the island. The buccaneers gave no quarter. To have done so would have been a violation of their code.

Unlike many of his companions, however, Ormiston still retained some vagrant sense of decency. Perhaps it was merely his personal pride, perhaps some instinct inherited from his dissolute but titled father Whatever the reason, his treatment of Ramona, since she had come into his power, had not been entirely devoid of kindness. Hitherto, however, no feeling of jealousy had entered his soul. It was a new and irritating experience, to feel that some other man had looked upon his property and found it good.

With a frown of annoyance he regarded the retreating figure of Mistress Devereux.

"Pretty tales, by Heaven!" he growled, regarding with narrowing eyes the girl in the hammock.

She forced a laugh, assumed an air of gayety.

"The woman loves you, Firebrand" she cried with high daring. "'Tis plain as day. Why do you not take her back?"

Ormiston shifted his gaze to the buckle that adorned one of his boots.

"Don't play with me, girl," he grumbled. "What she tells me of you and this fellow—"

"Lies—lies—! Surely they do not frighten you."

'Frighten me! God's blood! Am I to be made a fool of by a parcel of women?" He rose, and walking over to where Ramona sat, stood gazing moodily down at her.

She hastened to soothe him with smiles, and a suggestion of affectionate interest.

"Come, Master Crosspatch," she said. "Sit here beside me, and I'll sing you a song." She made room in the hammock, all the while watching him with the closest attention. From her manner it was evident that with this man she was never entirely off her guard.

'I want none of your songs!" Anger still shone in his narrowed eyes, his wrinkled forehead. "You say this fellow spoke to you twice?" The matter of the young Puritan clung burr-like within his brain.

"Twice. Once, and once again." She smiled mischeviously. "Was it not shameful?"

'Is he still in the town?" pursued Ormiston, ignoring her playfulness.

"How should I know?" With a petulant shug of her shoulders she intimated that the matter was of small interest to her.

"Well for you that you do not. If he dares speak to you again, let him look to his skin, for by the Lord Harry, I'd gladly slice him to ribbons."

The girl again tried to mollify him, this time with more success. With a light and coquettish manner she masked her growing terror. Inwardly she blessed the darkness, that prevented her agitation from becoming apparent. Beneath her assumed gayety lay an ever-present tragedy; it made itself manifest, in the lurking fear in her eyes, the twitching of her hands, the tremor in her voice.

"Come, Master Firebrand," she cried, pathetically gay. "Why do you frighten me with your black looks? Have I done aught to displease you?"

He pulled restlessly at his moustache, his eyes embracing her tender figure, her eager and expressive face. A mounting satisfaction shone in his hard eyes. This woman was, he felt, worth even his while.

"Yes," he said shortly. "As well you know."

"But not much—not very much, Firebrand." She tempted him with her eyes. He did not see the fires that burned beneath their drooping lids. Hatred, rather than love, smoldered in their depths. It would have surprised Ormiston greatly, could he have read the thoughts that were passing through the girl's mind. He had never regarded her as other than an unthinkable child.

"Enough of your deviltries," he exclaimed, laughing in spite of himself, albeit a somewhat grim laugh. Then, as though regretting his return to a semblance of amiability, he threw aside her detaining hand and began to stride restlessly up and down the garden.

"Firebrand," the girl continued, following his movements with somber eyes, "if you want this Devereux woman back, I'll not stand in the way. A handsome creature, is she not? Fine eyes, too, although her complexion is a little—yellow." She broke into a reckless laugh. "But what of that, since she loves you."

Ormiston stopped and turned toward her. Some vagrant sense of humor possessed him.

"A silken tongue, God's truth," he muttered. "They say in the town you have bewitched me."

"Bewitched you? Oh—no—no. Witches are old—and ugly." She gave a pretended shudder. Her manner of speaking, with its quaint Spanish flavour, lent to her words a singular and piquant charm. "What matters it after all what they say in the town? You spend overmuch time there of late, listening to tavern gossip."

(To be Continued.)

We put them on for $1.75 pair.
MODEL ELECTRIC SHOE REPAIR SHOP
Simcoe Street, 4 Doors West of Turnbull's

SANTAL CAPSULES MIDY — These Itay CAPSULES are superior to Balsam of Copaiba, Cubebs or Injections, and RELIEVES in 24 HOURS the same diseases without inconvenience. Sold by all druggists.

"Anything in Canvas"
Tents
Waterproof Horse & Wagon Covers
Don't keep putting it off. Be ready when that hot wave comes — you will have only yourself to blame if you neglect to phone us. No waiting as our service is the best
D. HARDIE
Practical Tent, Sail and Awning Maker
376 Water St. Phone 688

Barbeau's Cartage
All kinds of Moving and Carting by careful and experienced men. A Lorry and a Piano Wagon has been added to our equipment which will enable us to give better service than ever to our Patrons. Satisfaction Guaranteed. We have just added a new furniture van. Largest in the city. Household effects moved with care.
A. BARBEAU,
PHONE 1017 112 AYLMER ST

DeLAVAL Separators and Engines and Silos
Agent, W. J. COX, 183 Lock St. Phone 1397
Also Agent for John Goodison Thresher Co., Sarnia

Chamberlain Metal Weather Strips
Are a protection against the troubles of winter weather. They keep out frost, wind and drafts and thus reduce the cost of fuel. They pay for themselves in a short time.
Take time by the forelock and have your windows and doors fitted now with this Coal Saver before the cold weather sets in.
Orders promptly attended to when left with J. H. VANCE & CO., 773 Aylmer St. or Phone 1292.

MURINE Granulated Eyelids, Sore Eyes, Eyes Inflamed by Sun, Dust and Wind quickly relieved by Murine. Try it in your Eyes and in Baby's Eyes. 50c. Smarting, Just Eye Comfort. Murine Eye Remedy At Your Druggist's or By Mail. Eye Safety is Yours. For Book of the Eye—Free. Ask Murine Eye Remedy Co., Chicago.

The TRANSCONTINENTAL
Lv. TORONTO 10.45 P. M. TUESDAY, THURSDAY AND SATURDAY
Ar. WINNIPEG 4.30 P. M. THURSDAY, SATURDAY AND MONDAY
NEW ROUTE TO WESTERN CANADA
CONNECTING AT WINNIPEG FOR ALL WESTERN CANADA AND PACIFIC COAST POINTS
Time Table and all information from any Grand Trunk, Canadian Government Railways, or T. & N. O. Railway Agent.

TEUTON GHOULS RAVAGE COFFINS OF OLD CHATEAU

By Gilbert V. Seldes

PARIS, Sept. 10.—The territory recovered from the Germans is at best a ghastly sight, but there are some who have to bear an added burden of misery in viewing the ruins. They are the French men and women who come "home" to the battle area after the Boches have been driven away.

A pathetic return of this kind occurred at Thiepval a few days ago. The nobleman who owned the chateau which stood high on the plateau of Thiepval and overlooked the river Ancre, obtained permission from the authorities to visit his home. He was warned not to expect to see anything of the beautiful house, because Thiepval had been under heavy bombardment for many months. But he insisted on seeing it. After losing friends and relatives in the war he felt that he could stand the shock of seeing his home in ruins.

HAPPENS TO THOUSANDS

What happened to him has happened to many thousand others. They had been prepared by description and by pictures to expect utter desolation, but when they saw the horror of reality they found it far worse than they had imagined.

The Marquis of Thiepval came up the familiar road from Albert, through the ruins of villages each one of which used to be a familiar landmark. As he neared the village he began to scan the horizon for the turrets and chimneys of his chateau, but they were not to be seen. He looked more closely for walls and windows, but there was no sign. Finally as he left his motor and began to climb over the shell holes and craters on the hill he prayed that the foundation stones at least might be left.

Suddenly his guide stopped and said: "Here." The brokenhearted man looked about him. "Here?" he repeated dully. "Here? The chateau, here?" The guide shook his mere yes.

The Marquis looked around him. It was more than mere destruction. Elsewhere in France towns had been battered so that no two stones are left together—but here no single stone remains. Walls, doors, chimneys, everything which was once the chateau, had been battered into one huge ugly heap of dust. In the heap lay stocks of German rifles, clips of cartridges, bits of equipment. But of human habitation there was not a vestige.

The old man was stupified. "It is here, the chateau?" he asked again. "But no. It cannot be. How do you know it is here?" he asked, looking around at all the hillside. It seemed impossible to distinguish one spot from another.

I will show you how we know," said the guide, and led the way down a slight descent. As they descended the Marquis got a glimpse of a huge piece of wrought iron. He caught his breath. "It is the grill from the chateau grate," he said, and stopped to finger it sadly. "Yes, I am convinced now."

Presently the guide, a military police officer, stopped by what seemed to be the entrance to a dugout. "Perhaps you would rather not go in," he said. "It is the burial vault—and the Hun has been here."

The old man drew himself up and said firmly, "I can bear to see anything now."

COFFINS ARE ROBBED.

They went in. Lying near the entrance of the vault was a comparatively new coffin, made of the vault's oak doors, torn from their hinges In it, still partially uncovered, lay a German corpse, terrible to look upon, and against the coffin leaned the coffin slab, with the name carefully cut into the wood. The words, in German, were still faintly decipherable:

Here lies the body of The Count von Herbrand,——of the——regiment.
Killed at Thiepval,——, 1916.

"They did not have time to finish," said the guide. "We got them out rather suddenly at the end. But they had time for this ——" He pointed to the coffins, which stood in rows around the walls.

The Marquis looked—and saw that every one of the old coffins had been broken into and robbed. While the Germans were carefully preparing a grave for one of their own men they were just as carefully ravaging the ancient graves of their enemies.

"A double advantage," said the Marquis. "Yes—they are pigs. Let us go."

He led the way out, down to the road, not looking back at the ruins. He walked as quickly as he could, looking straight ahead to the place where his car waited. He told the chauffeur to drive back. He thanked the guide for his kindness.

And then, once in the car, he covered his face with his hands and cried.

LIBERTY LOAN 'MOVIES"

Leading Theatrical Folk Donate Services for the Films.

WASHINGTON, Sept. 29.—Secretary McAdoo announced last night that leading theatrical and moving picture stars of the country have taken part in a series of five hundred feet of moving picture films, which will be shown in the moving picture theatres of the country in the interests of the second Liberty loan of 1917.

These films, five in number, have been officially approved, and will be known as the 'all star production in patriotic episodes for the second Liberty loan of 1917."

The various stars are presented by David Belasco, De Wolf Hopper and Wilton Lackaye. Each reel is complete in itself, opening with a historical episode, including the signing of the Declaration of Independence, Betsy Ross and the first American flag, and the representation of the famous painting, "The Spirit of '76."

Each reel ends with an appeal to subscribe to the Second Liberty Loan and a picture of the flag waving.

Among those who have taken part in the pictures are David Warfield, Raymond Hitchcock, John Drew, Douglas Fairbanks, Will Rogers, Ethel Barrymore, Mary Pickford, Wm. Stuart, Lillian Walker, Nance O'Neil, Lillian Russell, Bily Burke, Margarette Carke and Pauline Frederick.

Parson—This eccentricity you speak of in your daughter, isn't it, after all, a matter of heredity. Girls Father—No, sir. I'd have you know that there was never any heredity in our family.—Boston Transcript.

AUSTRIA'S HUGE DEFICIT.

AMSTERDAM.—According to Vienna advices, the Atustrian Finance Minister has presented the 1917-18 budget in the Lower House of Parliament, showing estimated total expenditures of 22,169,000,000 kronen ($4,433,800,000), and estimated revenue of 3,890,000,000 kronen ($778,000,000.) In order to meet the deficit the Government asks authority to raise credits of 18,000,000,000 kronen ($3,600,000,000).

The total war expenditure of Austrial-Hungary for the first three years of the war was 27,893,000,000 kronen. Expenses for the fourth year are estimated at 12,000,000,000 kronen

If you make your coffee in a percolator, ask your grocer for SEAL BRAND COFFEE
FINE GROUND
(FOR USE IN PERCOLATORS)
The top of each can is marked as above.
In ½, 1 and 2 lb. Tins. Never sold in Bulk.
CHASE & SANBORN, MONTREAL. 189

RAMSAY'S
ESTABLISHED 1842

THE RIGHT PAINT TO PAINT RIGHT
And now for a grand clean-up. Ramsay's Paint the smartest, brightest and most economical helper you ever employed.
Quality Pays in Paint 3
A. RAMSAY & SON COMPANY—Makers of Quality Paints
MONTREAL TORONTO VANCOUVER

NO BETTER TIME!
TO HAVE YOUR PROPERTY INSURED AGAINST LOSS BY FIRE THAN NOW.
No better or safer Companies to take out a policy with, than those we represent.
You may have much or little, it's worth insuring.
See us about Fire Insurance To-day!
Davis-Thompson Company LIMITED
Insurance and General Agency
PETERBOROUGH, ONTARIO

FOR SALE
LOTS
On The Late Senator Cox Homestead
Beautifully Situated
Easy Terms of Payment
Apply—437 GEORGE ST.

MONEY TO LOAN.

GORDON, WIDDIFIELD & O'BRIEN, Barristers, Solicitors, Notaries, Solicitors for the City of Peterborough.

MEDICAL.

DR. BUCHANAN, F.R.C.S., Edin., M.R.C., Eng., L.R.C.P., London—Eye, Ear, Nose and Throat Specialist. Hours: 9-11 a.m., 2-4 p.m. 7-8 p.m. 'Phone 619. Office corner of Water and Murray streets.

DR. E. E. HARVEY, Silver Medalist University of Toronto Special attention to diseases of women and children. Office hours: 1.30 to 5 p.m., 7-8 p.m. 'Phone 222. Office 212 Brock street.

DR. C. F. W. ROSS, Ex-House Surgeon, Grace Hospital, Toronto. Residence—Keene, Ont. 6mos-42

BARRISTERS AND SOLICITORS.

GORDON, WIDDIFIELD & O'BRIEN, Barristers, Solicitors, Notaries, Solicitors for the city of Peterborough.

J. EDMUND L. GOODWILL—Barrister, Solicitor, Notary Public, etc. Office 375 Water street. 'Phone 191. Successor to Roger, Bennet & Goodwill. Money to Loan at current rates upon easy terms.

G. W. HATTON, County Crown Attorney, Barrister, Solicitor. Trust Funds to Loan at lowest current rates of interest on easy terms of repayment.

PECK, KERR & McELDERRY—Barristers, Solicitors and Notaries. Office, 415 Water street, Peterborough. Money to Loan at lowest current rates of interest on easy terms of payment. E. A. Peck, F. D. Kerr, V. J. McElderry

O'CONNELL & CORKERY—Barristers, Solicitors and Notaries. Money to loan at lowest rates of interest. Daniel O'Connell, John P. Corkery, Hunter St., two doors west of the Post Office.

DUMBLE & JOHNSTON—Barristers, Solicitors, etc. Office over Toronto Savings and Loan Company, 457 George Street.

D. W. Dumble, K.C., W. F. Johnston

A. E. DIXON—Barrister, Solicitor, etc. Offices: Corner Hunter and George Sts. Entrance, next Madill's Drug Store.

J. G. GUISE-BAGLEY, M.I.M.E.—Barrister, Solicitor, Notary Public, (Successor to Ruddy & Burnham), 440 Water street, Peterborough. Money to Loan. Specialist in Patents. 'Phone 64.

HALL & HALL—Barristers, Solicitors and Notaries Public. Hunter St., Peterborough. Next to St. John's Church. Money to loan at lowest rates of interest. E. H. D. Hall. Basil D. Hall

MOORE & WEARING, Barristers and Solicitors, 408 Water street (opposite Post Office.) Money to loan at lowest rates. W. H. Moore, K. C., Joseph Wearing, M.A.

G. A. LANGLEY—Barrister, Solicitor, Notary Public, etc. County Magistrate Office: Peterborough, Ont., 425 George St. 'Phone 114; Lakefield, Ont., (afternoons.) 'Phone, Office 21; Residence 56.

R. R. HALL—Barrister, Solicitor, etc. Peterborough, Ont. Office, corner Hunter and Water streets, over Canadian Bank of Commerce. Successors to Hall, Medd & Davidson. Trust funds to loan on easy terms of payment.

OSTEOPATHY.

DR. ASA G. WALMSLEY—Osteopathic Physician. Office in Sun Life Building. Corner of Hunter and Water streets. Entrance, 124 Hunter street. 'Phones: Office, 640; Residence 609. Office hours 9 to 12 a.m., 2 to 6 p.m. Evenings by appointment.

DR. MARY E. DAVIDSON—Osteopathic Physician. Office No. 6, over Bank of Commerce. Entrance on Hunter or Water streets. Hours: 10 to 12 and 2 to 6. Evenings by appointment. 'Phone 1496.

ARCHITECTS.

W. BLACKWELL, Architect and Civil Engineer. Plans and estimates made for churches, public buildings and dwelling houses. Buildings heating and plumbing a specialty. Office, 372 Water St., Peterborough.

EDWIN ELCOME
— TAXIDERMIST —

Heads, Animals, Birds, Fish, Etc., mounted artistically and permanently

MASKINONGE, BASS, TROUT, ETC., OUR SPECIALTY

Heads, Animals, Birds, Fish, Artificial Eyes, Taxidermist Supplies, Bird and Flower Guide Books for sale

692 HARVEY STREET
PETERBOROUGH, ONTARIO

CHINA PAINTING

Mrs. Langley McCarthy

Teaches Biscuit's New and Beautiful Work in China Painting.

TORONTO SAVINGS AND LOAN CO.

Head Office—33 George St., Peterboro
Paid Up Capital.. $1,000,000.00
Reserve Fund.... $1,000,000.00
Total Assets $3,907,080.43

SAVINGS DEPARTMENT

Deposits received of One Dollar and upwards upon which interest is paid or added to the account four times a year.

Interest allowed from date of deposit to date of withdrawal.

Every facility and convenience is afforded to Depositors.

INVESTMENT DEPARTMENT

Debentures issued for sums of $100.00 and upwards for periods of from one to five years upon which special rates of interest are allowed depending on the term of investment

Executors and Trustees are authorized by law to invest in the Debentures of this Company.

The Government also accepts the Company's Debentures as security to be deposited by Fire and Life Insurance Companies doing business in Canada. Money to loan.

W. G. MORROW
Managing Director

Advertise in the Examiner.

OUR DAILY SHORT STORY

Sometimes a Clear Conscience Needs No Accuser

By LOUISE B. CUMMINGS

I was shopping one day when a woman in the place where I was buying dry goods was arrested for shoplifting. She seemed to be a lady and very much cut up. She endeavored to convince the proprietor that she was respectable and had no occasion to steal, but he was obdurate, and the poor woman was hustled off to a police station. A few days later I saw by a newspaper that the lady was the wife of a wealthy and prominent man. She lived in another city, and, there being no one at hand to vouch for her, she spent the night in a cell. Her husband came for her, got her out and commenced suit against the dry goods firm for $100,000 damages.

This matter made so great an impression on me that I dreaded thereafter getting into such a position myself. I never went to a counter to look over goods but that I felt that the eyes of a detective were upon me.

One day while buying some goods I laid my bag on the counter to examine them. Several other persons came to the counter while I was there. When I finished making my purchases—they were to be sent home—I took up my bag and went to another counter, where I bought a spool of thread and, opening my bag to put in the purchase, noticed some bundles that I could not account for. Either they had been put in my bag or I had changed bags with some one else.

Remembering the case I have mentioned, I became terror stricken lest I should be arrested as a thief.

And here is where an innocent person is liable to incriminate himself. Unless very cool and collected there are nineteen chances in twenty that he will do the wrong thing, and there are nineteen chances in twenty that one, especially a woman, will not be cool and collected. I certainly was not, and I did not do what I should have done—that is, take the bag to the office and report the facts. My one desire was to get out of that store before the lynx eyed detective on duty should pounce upon me. I went toward the door in a great hurry, doubtless showing by my expression that I was a thief running away with goods.

I attracted the attention of a woman, who followed me out. I caught sight of her staring at me and, looking back on gaining the street, saw her coming behind me. I did not doubt that she was a detective, employed by the firm to watch shoplifters, and that I would be arrested as soon as she could secure the services of a policeman. I hurried on, she following as fast as she could. But she did not gain on me, for she was older than I and somewhat corpulent.

Seeing a cab standing beside the curb, I jumped in and told the cabman to drive me to my house. The woman, coming up as we were driving away, endeavored to attract the cabman's attention, but he did not see her. I saw her plainly enough, but I looked away, pretending not to see her. There was no other cab near, and I succeeded in getting away from the woman. When I reached home I ran in as quickly as I could, locked the door behind me, and after calling to the maid to admit no one I went upstairs to my room.

I had not been there long before there was a sharp ring at the doorbell. I remained in my room, shivering, and the summons was not answered. There was another and another ring, but after that whoever was there went away. I heard some one going down the steps and, looking out of the window, saw a policeman riding away on a motorcycle.

I determined to get away from the house before he could come back, but first concluded to examine the bag. It was not mine and contained a number of articles of no great value that were evidently purchases of a woman. Then I recalled that I had been at my jeweler's and brought away a valuable brooch that I had left there for repair. I had exchanged my brooch for a yard of cambric, six handkerchiefs, half a yard of dress lining and a number of other articles of no more value.

While I was preparing to continue my flight I heard a latchkey fumbling in the keyhole of the front door. I knew it was my husband and, ran downstairs, opened the door and when he entered fell into his arms. In reply to his agonized appeals to be told what was the matter I finally gasped that I was about to be arrested as a shoplifter. This naturally astonished him, and he worked hard with me till he got the story.

"Nonsense!" he exclaimed. "Some woman has unintentionally exchanged bags. Doubtless while shopping at the same counter with you you both laid down your bags and she picked up the wrong bag. When you turned for yours you took what was left."

There was another ring at the doorbell, and my husband insisted on going to the door. I ran upstairs and hid in the closet. Presently I heard him calling, but I remained where I was till he came upstairs with my lost bag.

The woman who had followed me, finding that she had exchanged bags with some one and seeing me leave the store, recognized me as one she had seen shopping beside her and had tried to catch me. Failing, she had sent a motorcycle policeman after me. He had returned, reported that he had failed to gain admittance, and the woman had come to restore my bag with a $1,000 brooch in it for her own containing articles worth very little.

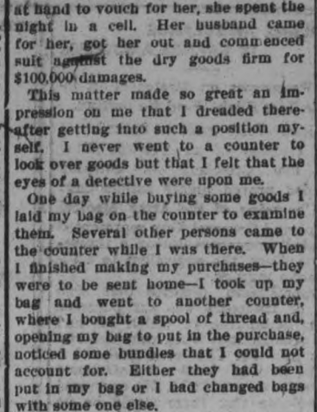

The Best Habit In The World

is the habit of health. The way to get it is to train your bowels, through the liver, to act naturally, at a fixed time, every day.

Take one pill regularly (more only if necessary) until you succeed. Then you can stop taking them, without trouble or annoyance.

This has been the good-health-rule for 50 years.

CARTER'S LITTLE LIVER PILLS

Genuine bears Signature

Colorless faces often show the absence of iron in the blood.

Carter's Iron Pills

will help this condition.

LUMBER

BUILDERS' MATERIALS of all kinds. Shingles, Scantlings, Joist and Bill Stuff, Mouldings, Casings, Base and all kinds of Finish, Boxes and Box Shooks, Slabs and Mill Wood.

Alf. McDonald Estate
POINT ST. CHARLES MILL

They Have Brought Relief To Thousands

WHY NOT YOU?

50 Cents per box. Six boxes for $2.50 135

Job's Star, Arcturus.

Arcturus, star of ancient poets, priests, astrologers and mystics, "Job's star," as it has been called, as it is mentioned in the wonderful book of that first dramatist, is 6,000 times more brilliant in its marvelous luminosity than our own little central luminary, which has a pitiable diameter of less than a million miles. By means of the spectroscope Arcturus is seen traveling across our line of vision at the inconceivable speed of probably 300 miles per second! Yet even at this amazing motion it would require 3,000 years for Arcturus to traverse the distance to us from the star nearest to our sun, that nearby star being the chief in the constellation of the Centaur and just a little matter of 25,000,000,000,000 miles distant from our sun!

The Discovery of Iron.

The Bible speaks of Tubal Cain as the discoverer of iron and the father of smiths. The Egyptians imputed to Hephaestus the same honor, while Pliny mentions it having been discovered by Dactyles on Mount Ida after the forests on the mountain side had been destroyed by lightning, this about 1432 B. C. Jeremiah and Ezekiel both mention iron in their Scriptural writings, the latter especially mentioning two qualities of the metal, calling one "bright iron," which was probably steel. Moses mentions an iron furnace, and Job speaks of iron as being taken out of the earth.

Genuine Felt.

Genuine felt is an "all wool" product. Alone among wool workers the felt manufacturer can take a whole fleece from the sheep's back and bring it out in the form of cloth. All the parts of the fleece rejected in other branches of the wool industry can be utilized by the felt maker.

DR. DeVAN'S FRENCH PILLS A reliable Regulating Pill for Women. $5 a box or three for $10. Sold at all Drug Stores, or mailed to any address on receipt of price. THE SCORELL DRUG Co., St. Catharines, Ontario.

PHOSPHONOL FOR MEN. Restores Vim and Vitality; for Nerve and Brain; increases "grey matter"; a Tonic—will build you up. $3 a box, or two for $5, at drug stores, or by mail on receipt of price. THE SCORELL DRUG CO., St. Catharines Ontario.

Sold by all drug stores.

ITALIANS TAKE 1,400 PRISONERS IN NEW DRIVE

ROME, Sept. 30.—In another powerful drive the Italians have captured the high ground to the south of Podlaca and southeast of Madoni, in the Isonzo sector. The official announcement of this by the War Office reports also the capture of 1,400 prisoners.

The text of the statement reads:

"By a sudden bold action we improved our position toward the southeastern edge of Bainsizza Plateau, capturing some high ground south of Podlaca and southeast of Madoni. We also captured forty-nine officers and 1,360 men.

COUNTER ATTACKS REPULSED

"Subsequently violent attacks, accompanied by a heavy bombardment, were repulsed and the positions maintained.

"Friday night and Saturday fresh attempts to dislodge us from the positions we had occupied between Sella di Dol and the northern slopes of Monte San Gabriele failed completely. Eighty-six prisoners, including six officers, were taken. On the remainder of the front there was considerable artillery activity, and numerous patrol actions took place.

"Air fighting was very brisk on the whole Julian front. Our air squadrons yesterday bombarded enemy ports at Beri, northeast of Nabrenina, and last night military works of the fortress of Pola with excellent results. The reaction of the enemy was vigorous everywhere. One of our machines has not returned. Two enemy airplanes were brought down in aerial combat in the neighborhood of Monfalcone and east of Ternova."

AIRMEN BOMB POLA.

The Saturday statement follows:

"Yesterday, by a completely successful surprise attack, our troops rectified our line between Sella di Dol and the northern slopes of Monte San Gabriele. Eight officers, 216 men, and a few machine guns were captured. The position was maintained and strengthened, notwithstanding the fact that the enemy, having recovered from his surprise, repeatedly counter-attacked.

"Our air attacks were concentrated on the military zone of the Carso, which was effectively bombarded with about three tons of bombs, and on the fortified naval centre of Pola, where the submarine base and arsenal were again bombed with numerous projectiles by a strong bombarding squadron.

"An enemy machine was forced to land near Tolmino, and was subsequently destroyed by our artillery.

"Last night hostile aircraft dropped incendiary bombs on the town of Palmo Nova. Very slight damage was done, and there were no casualties."

GREECE'S PROSPERITY HAS SET NEW RECORD

DESPITE INTERNAL DISORDER AND BLOCKADE ONLY THE REALLY POOR HAVE NOT THRIVED.

ATHENS.—Despite the governmental chaos in Greece during recent months, culminating with the blockade of Greek ports by the allied fleets and the abdication of King Constantine, the country has enjoyed a year of unexampled prosperity, with huge profits piling up, enormous fortunes being made, and such an accumulation of riches as modern Greece has never known before. About the only people who have suffered are the really poor, who have been reduced to a state bordering on starvation by the high prices and the lack of foodstuffs caused by the blockade.

Even before the blockade the Entente Allies had exercised a control so that not even the ordinary necessaries of life, such as oil, could be brought in from America without a special license issued from one of the allied legations. The Allies were in control, too, of railways, telegraph, post offices and a good many other functions of communication.

But these very restrictions seemed to stimulate people to greater economy and thrift, and, as a result, the last year shows this unprecedented prosperity and increase of wealth. Banks made more money than ever before, and people had larger bank deposits. The big corporations paid the largest dividends in their history. Greek money was at a premium over French and Italian money, and the rate of exchange at all the great financial centres continues to be strongly in favour of Greek money.

Greek shipping made a profit for the year of $45,000,000. This was chiefly before the blockade, but the profits are reckoned for the year. The National Navigation Company paid dividends of 76 per cent. and the Hellenic Company paid a dividend of 35 per cent. Bank shares soared in the same way during the year. So also the big trading companies paid from 15 to 23 per cent. dividends.

About 12,000,000 francs of the French loans were taken in Greece, 1,000,000 rubles of the Russian loans, and similar amounts of the British loan New banks were founded to take care of the growing business, and building operations went ahead with a boom.

One theory for the high premium on Greek money is that the presence of great numbers of allied warships poured a flood of foreign gold into the country. But the chief reason is believed to be the practice of economy. The blockade and restrictions kept out a lot of high-priced luxuries. People lived simpler and got along with their home products.

EXEMPTION COURTS' ERRORS IN ENGLAND

Thousands of Appellants Meant Months of Waiting While Nation Needed Men

HUMOURS OF PROCEDURE

Move to Abolish Rural Tribunals Where Neighbourly Influence Saves Slackers as "Indispensables."

(By Edmund Yare.)

When after mobilizing and equipping armies of volunteers to the number of 5,000,000 England found that she could make certain of complete victory, only by employing her entire manpower, she after much hesitation adopted conscription.

It was a system which the mass of the people had looked upon with great distrust and it was only the grave injustices, the inequalities, and the wasteful expenditure which were the outcome of the voluntary system which persuaded the people to accept that to which their traditional sentiment was entirely foreign.

Once conscription was agreed upon steps were immediately taken to provide every possible safeguard and for the rights of free men and the appeal tribunals were appointed. These tribunals were to consider all cases in which men on various grounds claimed exemption from military service. Every man had the rights to make such an appeal and it was of course of the greatest importance that the men who were appointed to these bodies to adjudicate should be elderly men ineligible for service, men of affairs, capable of exercising a wise judgment without fear or favour. Accordingly throughout the country in every town and in the rural districts were set up the tribunals, consisting of the Mayors, Local Magistrates, Councilors, business and professional men who, being acquainted with the local conditions, would it was thought see that justice was done and the right men into the army.

To each tribunal was attached a miliary representative to watch the interests of the War Office. He was either an army officer or a barrister given commissioned rank for this purpose.

Through the tribunals it was hoped to safeguard the most essential trades of the country and exempt heads of businesses and employes whose presence was proved to be absolutely indispensable.

It seemed an excellent scheme, but in the very first few weeks it was in danger of breaking down for want of adequate machinery to deal with the hundreds of thousands of appeals.

The Day of the Slacker.

Almost every employer discovered that every man he could possibly spare had volunteered and gone long since. Also as the tribunals were also to consider appeals made on the ground of great domestic hardship, large numbers of applicants were found to be keeping surprising numbers of dependents.

From the very outset it became clear that there was danger of infinite delay before all these cases could be heard and that indeed the war might be over before they were settled.

In time the tribunals in London and the big industrial centres were multiplied and considerable progress was made, but it meant in many instances that if a man wanted to make sure of keeping out of the army for a few months all he had to do was to put in an appeal.

Thus in the City of London, where over a million workers are employed in the banks, the shipping offices, warehouses, the tribunals at one time was faced with about 40,000 appeals. Working long hours they were lucky to get through fifty cases a day, so they might have got finished up in two years. Eventually matters were speeded up by having five courts sitting simultaneously, but it ought to have been done at the very beginning.

The whole business was further complicated by the fact that most of the exemptions were for fixed periods of three to six months, at the expiration of which the applicant had either to join the army or could put in a fresh appeal.

If he appealed again, there was a wait of two to three months and more before the case was reached, when perhaps he got a final exemption of two months. Thus a man who legally had been granted altogether five months' exemption had, including the delays before his case came up, actually eleven to twelve months—and all the time the army was clamouring for men.

Men had also the right to go to an appeal court and appeal against the decision of the tribunal. Large numbers engaged the services of barristers and solicitors who occasionally secured further delays by raising a variety of objections based on the wide provisions of the act.

The great army of "indispensables" dwindled rapidly under the searchlight of examination.

A Court Dialogue.

I have often at these tribunals listened to a dialogue like this:

Employer Applicant—This man is my manager and is absolutely indispensable to our business. He is the only man left who knows all about it. It is impossible to replace him; if he goes we shall have to close down. Our turnover is £100,000.

Military Representative — Good does he earn?

Employer—£200 a year.

Military Representative — Good heavens! £4 a week for a manager! And he is only 26, and passed for general service!

The Chairman—Appeal disallowed. The man must join the army in fourteen days.

Where there were two partners in a business the junior partner had to go. The greatest difficulty was experienced with the "one-man business," the little shopkeeper whose business would have to shut down if he went, while the big stores could carry on. Some were exempted on these grounds, but the demands of the army made it impossible for all to be left off and often the man's wife was able to keep the business going.

In the big cities the constitution of the tribunals has proved satisfactory on the whole, but in some of the small towns and in the rural districts the proceedings have been farcical; local farmers and tradesmen who had come before them, cases in which they were intimately concerned. When Farmer Jones' lusty young son of 21 came before the tribunal, Farmers Brown and Smith, whose sons had also been exempted, decided that this young man was also indispensable, likewise Farmer Jones milkman. Men whose families had been neighbours, sometimes for generations, were not going to make enemies for life by sending their sons into the army.

The military representative might appeal and protest, but it was no good. In this way in each of these country districts hundreds of single young men under thirty were exempted, while married men of forty with large families were leaving their homes in the city to fight. Unquestionably young plowmen could ill be spared from the land, but many of the farmers sons did no skilled work and should have been sent to the army. And women were coming forward in thousands quite capable of taking many of these farm workers' places.

The same understanding existed among the tradesmen in some of the small towns. When the Mayor himself pleaded the indispensability of his only son, whether he was right or wrong, who was going to deny him when perhaps the previous day he had exempted the sons of his neighbours?

It has been suggested that these rural tribunals should be abolished and Government Commissioners appointed to hear the cases, but that would now be difficult and would meet with violent opposition in the districts concerned.

But certainly an independent body of some kind was badly needed.

Of course, you can buy cheaper teas, but "SALADA"

is undoubtedly the most economical and what appears to be 'cheap' in price will prove to be extravagant in use. The fresh young leaves of "Salada" will yield you generous value for your money. B 118

$50 REWARD FOR THE ARREST OF SLACKERS

BOUNTY TO AMERICAN CIVILIANS WHO DELIVER "PINK SHEET" MEN TO CAMP.

WASHINGTON, Oct. 2.—The first steps toward the apprehension of National Army slackers were taken when the War Department authorized the announcement of a reward of $50 to be paid civilians for the delivery of any person liable to military service to the nearest military reservation or cantonement camp.

This reward will be paid to any person not in the military service of the United States, including all local, county and State police authorities. The War Department expects immediate results from the offer, since hundreds of men selected for service have not answered the call.

This is the first move in a campaign that is intended to become nation-wide in the search for the "pink sheet men," as the National Army slackers are called. They are termed "pink sheet men" for the reason that when they failed to appear their names were placed on a pink sheet and certified for service in the National Army.

Little Miss MAIDEN CANADA

If the Whole World Knew—

the great food value of cocoa, there would be less poverty.

One half-pound tin of Cowan's Perfection Cocoa added to the usual proportion of milk per cup, equals two pounds of beef in food value.

The cocoa containing the most nourishment, derived from the best and most expensive cocoa beans, may be bought everywhere.

COWAN'S COCOA
"Perfection Brand"

A-82

Redpath SUGAR

2 and 5 lb. Cartons—10, 20, 50 and 100 lb. Bags.

has never been offered as "just as good" as some more famous brand; for Sixty Years it has itself been that more famous brand—and deservedly.

"Let Redpath Sweeten it." 13

Made in one grade only—the highest!

Pastor's Help Fails To Save Lad From Draft

St. Louis Youth Must Serve Despite Objection to Killing.

ST. LOUIS, Mo., Sept. 29.—Although he worked on a farm and later pleaded he was a "conscientious objector" and backed it up by an affidavit from a minister and the probate judge, Herbert A. Hausman of 5956 Clemens Avenue, will have to serve in the national army.

The district appeal board turned down his voluminous exemption appeal, containing supporting affidavits from the Rev. Dr. E. Combie Smith, pastor of Maple Avenue Methodist church, and Judge Charles W. Holtcamp.

Hausman obects to killing his fellowman, but the board thinks he may be assigned to some non-sanguinary duty.

Pastor Explains.

Dr. Smith a week ago delivered public invocation to 430 drafted men who had paraded to Francis field, and told them they were the "instruments of divine wrath," and expressed the hope they might 'strike hard in a just cause."

In his affidavit in support of Hausman's claim for exemption, he terms Hausman a "conscientious objector, actuated by the highest convictions, hos conscientious scruples and his interpretations of the teaching and example of his Lord and Master, Jesus Christ."

When asked to explain the seeming disparity between his prayer and his affidavit, Dr. Smith said:

"There is a large body of believing Christians who do not believe in war and the shedding of blood. While the Methodist Church is not opposed as a church to war, there may be a great many men in various churches who entertain beliefs somewhat different to those of the church as a body.

"I was very careful in wording my affidavit for Hausman to state that he so interpreted his religious convictions."

Called Himself "Farmer"

When Hausman designated himself a "farmer" on his registration card, the rarity of farmers in the 'silk stocking" Twenty-eighth ward struck some of the board members, including James C. Jones, chairman. An inquiry was made and it developed that Hausman was working as a farm hand.

CRACK AT THE U.S. DOLLAR

Mexico Won't Take Greenbacks and Will Accept Gold Coin at Half Value.

MEXICO CITY, Oct. 1.—After October 10 the Mexican Government will refuse to accept American bills, silver coin or drafts on the United States, in the payment of Federal taxes and duties.

A decree announcing this gives as a reason that the American Government, having prohibited the export of gold, it is impossible to change bills for gold. American gold coin will be accepted for taxes at the rate of two for one.

EVERYDAY READING

As an addenda to some statements regarding the ministers in our churches of to-day, I give you some particulars mentioned by Norman Patterson, a writer in the Canadian Magazine. He says, would that the word "compromise" were banished from the religious world, from our political life, and from even our business life., He says, we compromise with evils and immoralities, until they eat us up; and the prince of compromisers are the sleek, self-admiring, oratorical ministers of the gospel. He mentions that these epithets exclude a number of his best friends, men who in a small but honest way are pursuing the prizes of a high calling. The compromisers are the men who do not preach morals, but whose complex morality is printed pages of eloquence and bound in pliable smiles, and whose sermons are literary essays fit to adorn the pages of some nobleman's latest magazine. He says if the ministers condemned certain wrong doing their pulpits would be vacant. Of course it never occurs to the ministers to let them be vacant. I would add to get men to act for themselves, that is "to dilligently hearken unto the voice of the Lord their God," seems to be the key note of the religious revolution that must come sooner or later. Dissatisfaction and unrest prevails amongst the religious and non-religious. They indefinitely see the need of a change in the religious government now existing. Methinks I see a rift in the cloud that hides His loving face. There is an undercurrent working, that possibly only a very few see or even know of. What seems to be almost improbable and very improbable may come suddenly. And then God will bring about order and blessing out of the now chaotic confusion. Possibly some of the very ones who now are earnestly trying to uphold the present religious governments will be the chosen instruments used, in bringing men to entire surrender and utter abandonment to the Holy Spirit. Be that as it may, when God the Holy Ghost, is honoured, by having complete control, righteousness, libresult, and mighty works shall be done in the name of Jesus.

VICTOR.

EX-KHEDIVE GOING TO VIENNA

Germans Attempt to Stir Up Egyptian Nationalist Movement.

GENEVA—Abbas Hilmi, former Khedive of Egypt, who was deposed in 1914 and has been living in Switzerland the last nine months, has decided to reside permanently in Vienna, according to an announcement in Austrian newspapers.

A report has also reached here from Berlin of an announcement by Count zu Reventlow that Germany has secured valuable allies in the Egyptian Nationalists, who recently moved their headquarters from Geneva to Berlin. They have founded a newspaper under the name of Neue Orient with German capital. It is said here that the so-called Egyptian Nationalist Party number no more than a score of persons.

HAROLD WILLIS, LOST AVIATOR, SPURNED DEATH

WON FAME BY RESCUE OF WOUNDED FRENCH OFFICER—OTHER AMERICANS SCORN HUN BULLETS.

NEW YORK, Oct. 2.—Arriving in an Atlantic port last week from France where, for three years as section leader of the American Field Service in the Lorraine section, he knew Harold Willis, American aviator lost behind the German lines, Edward Salisbury, Harvard graduate, said Willis was a daring flier as an ambulance driver in the early part of the war took many risks under fire.

"I think it was in March, 1915," Mr. Salisbury said, "that the French troops first encountered German machine gun fire directed from hidden redoubts or pits. It was in the Les Esparages district to the right of St. Mihiel. In front of the French lines was a level plain, on beyond was a wooden section, some hills and rocks and a general favorable defensive condition for the Germans. The plain in front was the first move, and for days the shells were poured into the ground and hills commanding the plain.

MACHINE GUN PLAYED HAVOC

"The order to charge," continued Mr. Salisbury, "came in due time and all good Frenchmen dashed forward with elan and nerve that characterizes their attack. I don't remember exactly the number of men, but it was well into a full corps d'armee. Not many came back. In the plain, German machine gun workers rose up in their pits. There was machine gun fire in front, machine gun fire behind and to the side. It was new, no one had seen it before and no one had distinguished the pits before the lids were thrown back. The attack failed.

"Later, reports came in of the organization of these pits. They were known to be cylindrical affairs, sixteen to eighteen feet deep, connected at the bottom by radial tunnels to a central magazine pit, the magazine in turn was connected to a long escape tunnel leading under and back of an entrenched defensive line.

NEVER WANTED TO REST

"In this connection was Jim McConnell, who was killed later, in the aviation service; Harold Willis, who was lost behind the German lines a few days ago, and Walter Lovell, who, in yesterday's reports, has just brought down another German plane. They were all good men and worked under me in the ambulance.

"There was work to do. Especially I remember Jim McConnell, Harold Willis and Walter Lovell. Time after time, after days of attack, I would suggest going back for a few hours' sleep during the lull between two and four in the morning.

"Nearly, always, Walter, or some one of them, would say that sleep was not necessary and that they preferred to stay in. Later, perhaps, wounded came in and these men kept doggedly at it. I was a great privilege to work with them.

"About six o'clock in the afternoon of July 4, 1915, the General of the division sent back word that he was encombre (overburdened) with wounded; that machines would have to be sent to the first wounded pits. Harold Willis' machine was the first to go.

BROUGHT IN FRENCH OFFICER

"The conditions up there in the stretch of forest were undescribable. On the blinded road to the other side of us were Germans. Their particular cry in the hand-to-hand encounters stays with me always.

"Willis' particular job was to bring in a French officer who had been apparently wounded in the head. He was a splendid type, about six feet, four inches tall, and too tall to go into the ambulance easily; furthermore, his stretcher stuck in the runners. Willis changed his stretcher, put him in and filled the remaining places in his car with the wounded. His machine was pretty well riddled with bullets.

"On the ground near him were two men who had lost their reason and were attempting to dig into the ground with their nails, while passing soldiers would kick at them and mutter, 'Il est fou!'

"Under such trying conditions one can't but stand by with reverance and respect for the courage of men like Jim Connell, Harold Willis and Walter Lovell, who unostentatiously do their work as ambulance men and thus later, out of regard for France and her cause, turned to aviation.

GOT WAR CROSS AND QUIT

"Not one of these men, or others who have done real work, ever has written about himself, or attended these little hero tea parties or lectured in the 'movies.' Of the men in my service who came home and 'turned out' one was so little adapted in physical courage for the work that Jim McConnell dubbed him "the human vegetable." They had done dramatics, whether he saw the theatrical side of it in the trenches I don't know. Both of these men received their citation for the cross, with the understanding they would stay until the end of the war. They left as soon as the cross was pinned to their coats. The fact is that the men with courage are there in France yet."

HUN STILL PLOTS IN U. S.

German Newspaper Man Who Tried to Start Peace Campaign Under Arrest.

WICHITA, Kansas, Oct. 1.—In the effects of Dr. George Barthelme, German newspaper correspondent from Cologne, under arrest here, was found a letter written on stationery of former Congressman Frank O. Smith, of Maryland, and purporting to have been signed by him. The letter, which was dated May 31, 1915, follows in part:

"The aim of the enclosed documents is terminate the war as quickly as possible, to the advantage of Germany. For this purpose the widest publicity is desirable. I am trying to bring the documents to the notice of the German-Americans not with a view to publication in the German-American press, for that would be like suing for peace, but in the hope that some German-Americans, through their relations with non-German papers may be able to aid in giving the subject the desired publicity."

LOYAL IRISHMEN ATTACK PLOTTERS

Strong Resolutions Are Adopted by Irish-American League.

NEW YORK, Sept. 30.—The Irish-American League of, which Dr. Joseph P. Brennan is President, and which numbers among its members some of the best known American citizens of Irish birth or ancestry, gave out last night the report of a meeting held in the Emmet Arcade Friday night, at which resolutions were adopted condemning the efforts of certain individuals to appeal to Irish sentiment by clothing their insidious activities with the green flag.

Among the members of the Irish-American League are Fire Chief Kenlon; Patrick Egan, former Minister to Chile; David Kelly, James A. Cavanagh, James Quinn, James Connolly, Patrick J. Collins, Edward Mullin and Christopher Murray.

Dr. Brennan said last night that the meeting was called to "protest against the misleading activities of the 'professional' Irishmen in the United States, who are comparatively few in number but very noisy."

SUICIDE IS EXEMPTION PLEA.

Carl H. Schultz, 3d, Declares Mother Would Kill Herself if He Is Drafted.

NEW ROCHELLE, Oct. 2.—When Carl H. Schultz, 3d, son of Mrs. William B. Craig, of No. 39 Decatur Road, Sutton Manor, New Rochelle, appeared with his attorney, Edward Scott, before the New Rochelle Exemption Board on Friday, it is said he told the members of the Board that his mother would kill herself if he were made to serve in the American Army.

Mr. Schultz declared he is the sole support of his mother, and that, though his grandfather founded the well-known Schultz bottling establishment in New York City, and his grandfather and an uncle now control the corporation by which he is employed at a salary of $3,600 a year, if he is sent to war his salary will stop. The Board learned, however, that Mrs. Craig has $9,000 and her son has $3,000 in the bank. His claim for exemption was not allowed.

AMERICA A PHANTOM.

Von Tirpitz Doesn't Believe Army Can Be Sent.

COPENHAGEN, Oct. 1.—In an interview in the Neues Pester Journal of Budapest, Admiral Von Tirpitz, former German Minister of Marine, characterizes America's military help in the war as a phantom. He asserts there is no possibility of transporting a considerable American army to Europe.

I like this poem of yours to a brook. It fairly gurgles. You evidently wrote it by a rippling rill? Not exactly, said the poet, but I did write it with a fountain pen. Maybe that accounts for it.— Louisville Courier-Journal.

COLLEGE STAFF KILLED BY AXE

Terrible Slaughter of Armenians Described by Returned Educator.

NEW YORK, Sept. 30. — The slaughter with axes of all the Armenian faculty members of Anatolia College, Marsovan, Northern Asia Minor, together with 1,200 others by Turkish peasants, whose pay for the work was the privilege of stripping the clothing off their victims' bodies, was described here last night by Rev. George E. White, President of the college, recently returned to this country. The massacres were committed at night by order of the Turkish Government, he said, the Armenians being sent out in lots of 100 and 200 to their doom, and their bodies rolled into prepared burial trenches.

"One group of our college boys asked permission to sing before they died, and sang 'Nearer, My God, to Thee.' Then they were struck down," Mr. White said.

"On the pretext of searching for deserting soldiers, concealed bombs, weapons, seditious literature or revolutionists, the Turkish officers arrested about 1,200 Armenian men at Marsovan, accompanying their investigations by horrible brutalities. There was no revolutionary activity in our region whatever.

SEES FIELD FOR REVOLT

Henderson Wants Truth Spread by German Socialists.

LONDON, Oct. 1.—Belief that Germany is ripe for revolution was expressed by Arthur Henderson, deposed Labour representative in the British War Cabinet, in an interview in The Weekly Dispatch, justifying his attitude in favour of the Stockholm conference.

"Nothing is further from my mind" he said "than concurrence in a peace settlement that would not be final, democratic, and lasting. An inconclusive peace would be a dishonourable peace, and we have no desire to parley with unrepentant military despots. The final peace must be a people's peace, and one of the terms on which there can be no compromise must be the final and complete abolition of irresponsible autocratic government.

"I consider a democratized Germany an indispensable condition, and the most effective way of bringing this home to the German people would be through the representatives of the working-class organizations.

"In my opinion, a military victory of the Allies will not be sufficient. It might enable the Allies to secure a satisfactory and honourable peace, but it could not guarantee a lasting peace. This can only be secured by the good-will of all the peoples concerned. I want to supplement military effort by a properly organized and wisely directed political propaganda.

Both before the war and during actual hostilities the German people have been tricked and deceived, and even now they are by no means cognizant of the vital facts and developments of the international situation. They will coninue to remain hoodwinked and ignorant until the war ends unless the Allies final means of placing in their possession a complete and undistorted statement of the facts.

"To my mind the only satisfactory channel of communication is through the German Socialists, and particularly the German minority Socialists. I would rather consult with the German minority Socialists than with the official Government representatives after the war, even though Grmany has been completely defeated in a military sense. For it is to the lasting credit of the German minority Socialists that, though they formed part of a nation built up on military victories and inculcated from birth with a worship of militarism, they have in the midst of the greatest war of history stood aloof from their own Government and denounced in unequivocal language its crimes and designs of conquest and domination.

"I do not accept the view that the form of government in Germany is one for the German people to decide for themselves. So long as German Imperialism stayed in Germany it remained a problem for the German people to solve. But immediately it thrust its unwelcome and devastating feet across the frontiers of Belgium France and Serbia, it became a menace to all peoples, and they are all now vitally concerned in its extinction."

A Satisfactory Range

"Pandora" Ranges never disappoint the cook. Also they last longer, maintain a more even temperature, use less fuel and require less attention than any other range you can buy. Write for free illustrated booklet.

McClary's
PANDORA RANGE
LONDON TORONTO MONTREAL WINNIPEG VANCOUVER ST. JOHN, N.B HAMILTON CALGARY SASKATOON EDMONTON

For Sale by Adamson & Dobbin

AIRPLANE AMBULANCE IN FRANCE A SUCCESS

Two Passengers on Stretchers in 15-Mile Test Flight Find No Jolting.

PARIS.—Tests made on Saturday at Villa Coublay of an airplane fitted with two stretchers for carrying wounded proved highly satisfactory. Dr. Chassaing of the Army Medical Service and Corporal Tetu represented wounded passengers during a twelve minute flight, the equivalent to a fifteen-mile journey.

Corporal Tetu declared that this form of transport was far superior to an ambulance of which he had vivid recollections when wounded two years ago. Dr. Chassaing removed a muffler from his head and unfastened straps during his flight. He expressed the opinion that there would be no innecessary pain to a wounded passenger because the equilibrium of the airplane was so perfect.

The airplane was constructed by the aeronautic service of the army, which hopes to use this form of transport for the severely wounded, declaring that the absence of any jolting fully compensated the patient for any risk.

BRITISH ARMY THEATRES.

They Charge 6 and 12 Cents and Are Conducted on a Business Basis.

LONDON — Eight official army theatres, regularly supplied with comedy, melodrama, musical comedy, and vaudeville, are to be established by the Entertainment Department of the Canteen Board for the amusement of the British soldiers.

In time, of the war continues, it is possible that this list will grow. It is the aim of the authorities not merely to enable the soldiers to witness good acting but to conduct the theatres on a business basis and hand something over to the Central Regimental Institute Fund.

At present a repertory company is on tour of the army and navy camps and stations, and melodrama and musical comedy companies have been recruited to entertain the fighting men. Vaudeville troupes are being organized. There is a common charge at all the theatres of 6 cents for the cheapest seats and 12 cents for the front rows. At the "second house"—for the theatres are run on the "twice nightly" system—a few rows are set apart for officers.

A MORTGAGE TO THE KING.

Will Be Asked From the G. T. P. Shareholders at Meeting on October 2.

OTTAWA, Oct. 1.—The Canada Gazette contains notice that at the Grand Trunk Pacific Railway Company to be held on October 2, a resolution will be submitted approving of a mortgage to be made by the company to the King to cover the loan of $7,500,000 to the company authorized at the recent session of Parliament.

THIS "HAY" WASN'T DRY.

Carload of Liquor Seized at Sydney, N.S., Under False Name.

SYDNEY, N.S., Oct. 1. — A freight car full of liquor, valued at some thousands of dollars, was seized by the police here. The car was labelled hay, but one of the police officers discovered a truck waggon transporting a considerable quantity of wet goods from the car.

WASTE BOUGHT
Send us all your Waste Material such as Rags Metals, Paper, etc. We will call when requested and take it away.
Be wise and Stock up with Low's Coal Now
LOW & COMPANY
262 Simcoe St. and 385 Bethune
Phone 697 Nights and Holidays766

HEAT PRODUCING
COAL
Use Our
PITTSTON COAL
It Makes Warm Friends
Terms Positively Cash
Weir & McCarthy
Coal and Wood Dealers
111 Hunter St., East City. 'Phone 90

THERE IS NO FUEL
so good as
ANTHRACITE COAL
and no better anthracite than
LehighValleyCoal
THE COAL THAT SATISFIES
J. E. A. FITZGERALD
PHONE 111

WHEN YOU WANT
COAL
CEMENT
Sewer Pipe
CONSULT
H. B. TAYLOR & SON
Cor. Aylmer & Wolfe
'Phone 209

COAL
THAT IS ALL COAL
PROMPT DELIVERY
Peterborough Fuel & Transfer Co.
Charlotte St. 'Phones 270 261, 862
Truck and Transfer Business in Connection

THAT SON-IN-LAW OF PA'S. — Cedric's Sacrifice Wasn't a Hit — By Wellington

12 Pages

The Evening Examiner

PETERBOROUGH TUESDAY, OCTOBER 2, 1917

GRANT SIX
For Hire. Also Ford Touring Car and Taxicabs. PULKINGHORN'S AUTO AND TAXI LIVERY.
'Phone 278. Night 'Phone 1151

1000 PAIR Of Ladies' Cashmere Hose will be sold at ELLIOTS' STORE, To-Morrow, Wed., at 35c Pair or 3 Pair for $1.00
Wool goods of every description are rapidly rising in price. It would be wise to lay in a stock now

Ten Killed, Thirty-Eight Hurt In Last Night's Big Air Raid

Strongest Attack Yet Made on London Was Practically Frustrated by British Anti-Aircraft Guns ---French Aviators Retaliate For Attacks By Huns By Bombing Frankfort, Stuttgart, Coblenz and Other German Cities---German Attacks Against British and French Repulsed.

A SUMMARY OF TO-DAY'S WAR CABLES

(Canadian Press Despatch.)

LONDON, October 2.—Ten persons were killed and thirty-eight injured in last night's big air raid, it is officially stated to-day.

(Canadian Press Despatch.)

LONDON, October 1.—The strongest air attack yet attempted on London and the coast towns by the Germans was carried out to-night by four groups of hostile airplanes.

Some of the machines got through to London and bombed the southwestern district.

A terrific barrage was sent up from the defence guns, and the roar of battle lasted intermittently for two and a half hours.

POPULOUS REGION SUFFERED.

The Germans bombed coast towns as they passed over and proceeded towards London. Two of the groups succeeded in getting a number of machines through the sky barrage. Numerous bombs were dropped on the southwestern district, which is thickly populated with the homes of the upper and middle classes.

The fire from the defending guns was longer and louder than ever before. A rain of shrapnel fell in all sections of the town, and the streets were virtually deserted save for a few police.

LONDONERS WELL WARNED.

The weather was perfect for air operations, as there was a bright full moon, with no clouds or wind. The people of London expected a raid, and were waiting for signals. Soon after 7 o'clock motors of the volunteer corps sped through the streets blowing their sirens and displaying an illuminated notice, "Take cover." The telephone exchanges notified their subscribers, and other measures were put into execution to inform the populace of the pending raid.

Many of the theatres were continuing their performances, despite the raids. At the conclusion of the performance in one of the leading London theatres to-night, the manager came to the stage and invited the audience and stage hands to vote on the question of continuing the night performances. All voted in favour of carrying them on as usual.

(Canadian Press Despatch.)

LONDON, October 2.—Although details of last night's aid raid were slow in coming, it was apparent that the barrage fire of the anti-aircraft guns again was effective in thwarting the Germans' efforts. As on other nights the guns made it so hot for the raiders that they dropped bombs in open places, their one concern being apparently to unload and get away. The growing confidence of Londoners in the ability of the anti-aircraft guns to keep the raiders at bay, was shown by the fearlessness and good behaviour of the crowds. The tactics of the Germans are so well known that they cause spirited betting among sportsmen as to the time of probable raids. It is pointed out in this connection that the Germans work like automatons and are not yet able to deceive anybody but themselves.

Early editions of the morning newspapers which were sought eagerly by the crowd who had remained up late, point to the feebleness of the German beast to "burn up London." They also call attention to "Germany's lying claims" regarding bombs dropped on military buildings in inner London and numerous fires." Newspapers publish accounts of thrills given London last week and comment on the fine behaviour of the populace. They print maps showing German towns within bombing distance of France and urge "bomb Germany now."

LONDON, October 2.—During last night's aerial raid on London as much ammunition as that expended in a small-sized battle at the front was shot into the air. The rattle of falling shrapnel on roofs and in the streets was constant over some sections. The Germans selected an ideal night for their sixth raid in eight days. It was clear and the moon was full. London expected a raid and quickly "took cover" when the warning signals were sounded.

(Canadian Press Despatch.)

PARIS (Official), October 2.—There is heavy artillery fighting all along the front. German attacks were repulsed at all points.

(Special to The Toronto Star and the Peterborough Examiner.)

WASHINGTON, October 2.—The Allies with America's aid are likely next year to take the offensive on the seas. This deduction is drawn in expert quarters here to-day as the result of recent Allied military operations with England striking at the rail arteries leading to Germany's Ostend and Zeebrugge bases. Such an offensive, it is felt, could be used in telling fashion later. Much will depend, however, upon the success England meets in her Menin road operations. While she has warded off counter attacks so far, it is a question in many military minds here if she will be able to accomplish before winter the cutting of the rail arteries. Even if she does cut these lines Germany can still use the nests from which her submarine pests emanate. But if England can accomplish a fierce blow at these communication lines she has done much to cripple the effectiveness of Germany's U-boat game. Then with powerful ships backing her up she may move in on a strangling process and stamp out the home of ocean pests, though she must still maintain a mighty land force to back the sea operations. Advocates of a stronger naval policy are still active in their urgings, and they feel the way things shape up on the northern end of the western front now is an argument for their proposals.

(Canadian Press Despatch.)

LONDON, October 2.—General Louis Botha, Premier of South Africa, addressing the opening of the convention of the South African party, said the war was forced upon the Allies and the only thing to do was to fight to a finish with a peace which will be beneficial to the whole world.

(Canadian Press Despatch.)

COPENHAGEN, October 2.—A monster demonstration in favour of peace without annexations was held on Sunday at Frankfort-On-the-Main. Leaders in Clerical, Radical and Socialists parties sponsored the demonstrations.

(Canadian Press Despatch.)

LONDON, October 2.—Five attacks by the Germans along the Ypres-Menin Road and at the northeast corner of Polygon Wood, have ended in a complete failure, the War Office announces.

(Canadian Press Despatch.)

PETROGRAD, October 2.—Soldiers and civilians have joined in the revolt in Turkestan against the Government.

BERLIN (Official), October 2.—A portion of the fighting ground at Polygon Wood on the Flanders front to a depth of 500 metres, was captured by German troops from the British yesterday.

WHO WANTS TO HELP G. W. V. A.?

Somewhere in Peterborough there must be a writing desk which no one is using and for which the owner has no further use. The Peterborough branch of the Great War Veterans' Association is urgently in need of such an article of furniture. A roll top desk would be preferred. If any friend of the boys who have done their bit overseas has a desk that is not required, please let the G.W.V.A. know. A line to the Secretary, G. W. V. A., Barrie Buildings, will be sufficient.

STATEMENT IS SERIOUS

Lord Northcliffe Says British Shipping Controller's Statement is First Real Note of Alarm in Regard to Submarine Sinkings

UNCLE SAM'S TASK

(Special to the Toronto Star and The Peterborough Examiner.)

(By J. W. T. Mason.)

NEW YORK, Oct. 2.—In an exclusive interview with the United Press to-day, Lord Northcliffe, head of the British mission, and the most constructive war critic any belligerent nation has produced, said:

"The most urgent news that has crossed the Atlantic since I arrived in this country at the beginning of June is the official statement by Sir Joseph McClay, the British controller of shipping, to the effect that "unless the United States faces the shipping problem and constructs six million tons of shipping annually, the military efforts of the United States will be crippled from the start."

"This is the solemn warning of Sir Joseph himself—it has passed the censor and is the first real note of alarm of the seriousness of the submarine sinkings.

"Set aside German boastings, put aside the idea that Great Britain, who is increasing her own food production, can be starved out—the writing on the wall should arouse every thinking man to the greatest problem the world has ever faced—the transport across 3,000 miles of water of the new American army, which already amounts to more than a million of men, its cannons, shells, locomotives, railway tracks, munition plants, aeroplanes, observation balloons, hospitals, ambulances, convoys, doctors, nurses, machine guns, butchers, bakers, shoemakers, men of every trade."

"You ask me if I agree with Sir Joseph. I do not profess to have any of the technical knowledge of shipping possessed by men of hard-headed schools and who were chosen by Premier Lloyd George for a task that is much beyond me.

There is no real decrease in the total allied submarine sinkings.

AMERICA'S TASK.

This is the greatest of tasks for your boys have to travel nearly 3,000 miles, and across the very track of submarine ruthlessness.

Of danger to actual transports there is probably very little. Not one Canadian soldier has yet been lost at sea out of the 400,000 boys that have gone from that country to the battlefields overesas since the beginning of the war.

There yet remains the serious statement by the greatest authority on shipping in Great Britain that the United States requires five hundred thousand men to be engaged in shipbuilding, that you must build three times more than the British have ever turned out in one year, and five or six times what you have previously accomplished in like time. "I am well aware that progress is being made here and in Great Britain, but are you getting the six million tons a year that our controller of shipping states to be the minimum necessary to make successful what he truly described as your greatest military ef-

Continued on page 8.

DON'T IMAGINE

Glasses make you look old. You are just as old as you feel. A pair of properly fitted glasses is a powerful factor in making you feel young. Only about thirteen pairs of eyes in a hundred are perfect. How are yours? Dr. Lacey, 410 George street.

NATION-WIDE PLOT OF I. W. W. DIVULGED

(Special to The Toronto Star and The Peterborough Examiner.)

CHICAGO, October 2.—A nation-wide plot to paralyse industries, thwart military operations, obstruct conscription, and cause America to lose the war is divulged in the evidence upon which 166 members of the I.W.W. were indicted in Chicago. William D. Haywood, of Chicago, the international secretary and treasurer, and Frank Little, who was lynched in Butte, Mont., are alleged to have been the ringleaders. About half the indicted men are under arrest, Federal officials stated to-day. Search for the others is being carried on in all parts of the country. The indictment which covers forty printed pages, alleges 15,000 offenses under ten specific charges.

PERCENTAGE OF MEN FIT FOR THE TRENCHES IS CONTINUING HIGH

So Far Fifty-two Applicants Have Been Examined by the Local Medical Board of Which Thirty-two Were Found Fit---Member of 93rd Battalion a Prisoner in Germany --To-day's General Military News.

British Hospitals Are Bombed By Huns

YESTERDAY'S RESULTS.

Candidates examined	38
Placed in A category	25
Placed in B category	6
Placed in C category	3
Placed in E Category	6

The first day's results of the local Medical Board are summarized above and indicate that the quality of men presenting themselves for examination is above the average, two out of every three being accepted as fit for the trenches. Sixty-six per cent. of those examined were pronounced material for the firing line, thirteen per cent. fit for non-combatant service overseas, eight per cent. for duty in Canada and thirteen per cent. not fit for any military duty.

The Board worked six hours yesterday, ten being examined at the morning session, fourteen in the afternoon and the same number at night. The applicants for examination were most numerous at the night session, and a number went away without getting an opportunity to go before the doctors.

Col. Gardiner, the A.D.M.S. for Military District No. 3, in whose hands are all the medical arrangements for this district, was a visitor at the armouries last night and watched the work of the Board. Col. Gardiner is one of the busiest men in Eastern Ontario just now, with a very large district to look after.

THIS MORNING'S RESULTS.

Candidates examined	14
Placed in A category	7
Placed in B category	0
Placed in C category	4
Placed in E category	3

The biggest rush so far of men to be examined under the Military Service Act was in evidence at the armouries this morning. The ante room was comfortably crowded during the two hours the board was in session, the majority of the men having come from their work in the C.G.E. and other plants. It was not possible to examine all the applicants who presented themselves this morning, and a number were told to present themselves at later sessions of the Board. The percentage of men fit for the trenches to-day was a little lower than yesterday, exactly one half of the men who went before the doctors this morning being put in the AII category. Three were rejected as medically unfit for any military duty and four more as only qualified for service in Canada. None of the applicants for examination were placed in B category, which means fit for non-combatant service overseas.

The Medical Board have been impressed by the cheerful manner which the men examined have shown. Major Cameron, President of the Board, remarked after the morning session today that so far they had found no attempt on the part of the men to deceive the doctors as to their physical condition. Questions were answered cheerfully and frankly and the Peterborough young men who come in Class I of the Military Service Act have apparently decided to take matters philosophically. In intelligence and physique the applicants examined so far have been above the average.

The net results of the four sessions so far held are:

Fit for the trenches	32
Fit for non-combatant service overseas	5
Fit for duty in Canada	7
Unfit for any service	8
Total examined	52

The Canada Gazette contains the following: The King has been graciously pleased to give directions for the following appointment to the Most Distinguished Order of Saint Michael and Saint George in recognition of valuable services in connection with the war. To be dated 4th June, 1917: Brig.-General Thomas Devies Robinson Hemming.

Penalties additional to those imposed in the Criminal Code are to be provided to punish anyone guilty of attempting improperly to influence any medical board or local tribunal appointed under the military service act. An order in council to this effect will shortly be published.

In respect to the voluntary medical examinations now in progress it is pointed out that if a man feels he has not been placed in his proper medical category he can take his case to the local tribunal. Unnecessary applications for exemption will be strongly discouraged. But the local tribunals have been created that both sides of a case may be heard.

The regulations governing local tribunals will be issued at the time the proclamation calling out the first class of men is published. No definite date has yet been fixed, but the indicatoins are that it will probably be about the middle of October. After the proclamation is published about three weeks will be allowed for the filing of applications.

In all fifteen registrars and deputy registrars have been appointed. In appointing deputy registrars, the aim has been to bring military districts into line with provincial boundaries.

Quebec, September 28.—Although the Medical Board opened only on Saturday in connection with the military service act, the Quebec city examiners had examined more than a hundred young men to-day.

Officials in charge of the Medical Bureau at the Quebec Military Hospital stated this evening that so far eighty per cent. of the men examined have been found fit for service. This is regarded here as a record of excellent physical standing for the youths in Quebec.

Indications are that now the military service act has become law, no serious opposition will be made. A rush of applicants for examination is expected at the very opening of the bureau in the many centres established to this end in this section of the country.

A despatch from Ottawa says:

OTTAWA, Ont., Oct. 1.—No special occupation will receive exemption when men are called to the colours

(Continued on Page 11.)

Two Examiner Newsboys Get Prizes Last Week

Every Boy in the Contest is Gaining a Few Customers Weekly

The newsboys are taking a keen interest in the Examiner Newsboys' Contest. There are about fifteen boys who are working actively, the majority of whom will receive prizes at the end of this month, the largest of which is $25.00 in cash. Last week two boys won the weekly prizes. Harold Pollock and James Corkery will each receive a dollar for getting the greatest number of new subscribers last week.

Other boys who have been getting a smaller number of new subscribers weekly, but are keeping it up every week, if they continue to do so until the end of the contest, will win one of the big prizes. Boys, it is worth your while to work from now until the end of the contest. The big cash prizes are worth working for.

VETERANS WANT THE APPOINTMENT RATIFIED

THURSDAY'S BIG MEETING

Citizens are again reminded of the meeting called by Mayor Duffus on Thursday night in the Council Chamber to consider the question of a club building for Peterborough's War Veterans, as a memorial to the Peterborough men who have died in France. This is a most timely question and the attendance should be very large. All public bodies are urged to send representatives. It is expected that Comrade Knight, Dominion Secretary of the G.W.V.A. will address the meeting.

BRITISH RED CROSS AGAIN APPEALS TO CANADA FOR AID

This Year's Expenditure Approximately $16,000,000 As Compared With $9,000,000 Last Year

LEFT TO 1918 COUNCIL

The British Red Cross Society requires this year approximately $16,000,000. Their present expenditure is practically $300,000 a week. Last year the Society expended, in its vast operations of caring for the sick and wounded British soldiers, $9,000,000 up to October 20th, 1916, and in the first year of the war $8,500,000 up to October 20th, 1915.

These figures were quoted by the Secretary of the British Red Cross, Mr. A. H. Abbott, in an appeal read at last night's Council meeting for an increased grant from Peterborough this year. The seriousness of the problem that faces the Society, the responsibility that rests upon Canada, and the urgent need for surpassing generosity on the part of the Canadian people are emphasized in the arresting statement of Mr. Arthur Stanley, chairman of the Red Cross Executive Committee, in which he conveys the gravity of the situation in these words: "If Canada fails us in October, we must curtail many of our activities."

The appeal is again made for a Trafalgar Day campaign on October 18th, when it is hoped that Canada will respond with a total gift in proportion to the present year's expenditure.

Leave to New Council.

The Council last night deliberated upon the method by which it could best meet the patriotic demands that are now coming due. For 1918 the Canadian Patriotic Fund will require at least 60,000, based on the 1917 contribution, for the soldiers' dependents in this city. Added to this sum is the Red Cross appeal, and others may arise during the year.

Ald. Stratton suggested that the Red Cross petition might be deferred for consideration until the Patriotic Fund is dealt with.

Mayor Duffus said that he felt the question was of such importance that it should be left for the new Council to decide.

This proposal was supported by members of the Council. The debenture method, employed last year, is regarded with disfavour as a plan for raising the 1918 funds, and the only alternatives are either the voluntary subscription method that served successfully when the war was young, or a direct tax on the assessment to provide the required amount.

This is the problem the Council gave a "once over" last night, and then backed away from it, leaving the problem for the 1918 Mayor and his assistants.

Ald. Dobbin moved, seconded by Ald. Stratton, that the Clerk reply to Mr. Abbott, that assistance for the British Red Cross Society will be forthcoming from Peterborough; that the Council is in full sympathy with it, but that in view of the obligations the city has to face, the grant will not be decided until early in the new year.

Former Grants.

In 1915 Peterborough gave to the British Red Cross Cross $5,341.50, of which $5,000.00 was from the Municipality; and in 19.6 the contributions totalled $8,226.46, with the city again giving $5,000.00.

In 1915 Ontario gave $1,515,000, and in 1916, $1,680,000. From the figures quoted above this Province will be expected to increase its aid, and naturally the obligation will rest upon the individual communities.

Local Branch to Inquire Cause of Delay in Appointing G. W. V. A. Nominee For Caretaker of the Armouries—Suspect Some Local Influence is at Work.

NEW EXECUTIVE MEMBERS

Two weeks ago Comrade R. H. Muir was selected by the Peterborough branch of the Great War Veterans' Association as the Veterans' nominee for the position of chief caretaker of the armouries. The nomination was made at the request of Capt. J. H. Burnham, member for West Peterborough, who forwarded the recommendation to Brigadier General Hemming, the officer commanding No. 3 Military District.

Since then nothing has been heard of the matter. Comrade Muir has received no notice of his appointment and the Veterans have come to the conclusion that some local influence has been exerted to prevent the position from being given to the candidate chosen by the G.W.V.A.

The question was brought up at last night's meeting of the Veterans in the recreation room of the armouries and it was decided that the secretary should write General Hemming and Capt. Burnham to inquire what had been done about the matter and also as to the cause of the delay in making the appointment. The G.W.V.A. do not propose to be side-tracked in this matter and expressed their intention of backing their nominee to the limit.

Two New Executive Members.

Two new members were elected to the executive committee to fill the vacancies caused by the election of Comrade Whatley to the position of secretary and the departure of Comrade Saxby to joint the local War Veterans who are touring the United States.

There candidates were named for the positions and upon a ballot being taken Comrades Edward Bird and A. Naish were elected.

New Members.

Four applications for membership were received and favourably received by the meeting. The new members are Lieut. W. Elliott, who won the Military Cross in France and Ptes. Lawrence Campbell, Geo. Harris and Wm. Teabo, all of whom were wounded in action. The membership of the local branch is now close to the 150 mark and is growing every week. At last night's meeting, on motion of Comrade Toone, it was decided to have a roll of honour containing the names of the members, printed, framed and hung up in the club rooms. New names will be added to the list as the members come in.

A Lindsay Visitor.

Comrade H. White, of Lindsay, vice-president of the Lindsay branch of the G.W.V.A., was a visitor at the meeting and addressed the members briefly, expressing the hearty thanks of himself and his comrades to the Peterborough Veterans who had assisted in organizing in Lindsay. They would hardly have been able to get started had it not been for the assistance of the Peterborough members. He was glad to report that the Lindsay branch was making very satisfactory progress. The Tag Day campaign had been a success and the branch had now over $1,000 to its credit. The MacDonald building was being given the Association for use as a club room, and Sir Sam Hughes had accepted the position of honourary president of the branch. Comrade White offered his services to assist the Peterborough branch in any way possible and remarked that if they were putting on a concert he would be glad to give them an exhibition of rifle shooting.

Comrade White is an Australian who enlisted with the 1st Australian contingent and fought with the Anzacs at Gallipoli and afterwards in France, having in all seventeen months' service.

Comrade Sword of Bobcaygeon, who is a member of the Peterborough branch, was also a visitor at last night's meeting.

Congratulations.

The Veterans decided to send a letter to Capt. J. H. Burnham, Honourary President of the local branch, congratulating him upon his joining the ranks of the Benedicts.

Members are asked to note that the regular general meetings will be held on the first and third Mondays of each month in the recreation room of the armouries, while the executive will meet on the second and fourth Tuesday in the Barrie Building. The Club's headquarters are still in the Barrie Building, and the rooms there will be open at all times. All members are reminded of the public meeting in the City Council Chamber on Thursday night and are urged to be present on that occasion.

Evening Examiner

Phones—Editorial 1600, Business Office 1601 Private Branch Exchange to all Departments.

The Paid Circulation of The Daily Examiner is Over **5300** COPIES DAILY SWORN TO AND GUARANTEED

The Daily Examiner, published every lawful evening by The Peterborough Examiner, Limited, Office, 419 George St. The Weekly Examiner, published Thursday morning.
The subscription price of the Daily Examiner is $4.00 per annum; that of The Weekly, $1.50.
U. S. Representatives.—Stockwell, Special Agency, People's Gas Bldg.,—Chicago, Tribune Bldg.—New York.
R. M. Glover, Managing Director.
Advertising rates on application.
R. M. Glover, Managing Director.

"Peterborough Presents Possibilities Unsurpassed."

TUESDAY, OCT. 2, 1917

CITIZENSHIP WASTE.

When we consider the waste of the future citizenship of the country through the deplorable rate of infant mortality, and to it add the terrible waste of man-power through the war, we should be impressed with the importance of means of preventing a worse waste than war, the degradation of our future citizenship through parental neglect or parental incapacity. The waste of manhood in the war cannot be prevented; it is a beneficent waste, as the condition of the salvation of our highest interests. But the life waste of infant mortality and the moral waste and life waste through neglected children, are both practically preventable to a very large extent.

In regard to the latter the work of the Children's Aid Society is the only organized system of dealing with the unfortunate conditions due to neglected childhood. This work, for its financial machinery depends entirely upon the liberality and contributions of the public, and the necessity and duty of meeting the demands of Children's Aid Tag Day, needs no argument, only reminder of our responsibity.

The appeal is to the sense of duty, to the patriotism of the public, for it is the truest patriotism, the noblest work, pro patria, to help preserve and rescue our population from the degradation and menace to the physical and moral soundness of the life of our citizenship, that is sure to come from the neglect of the physical and moral wardship of neglected and dependent childhood.

The people of Peterobrough will not do their duty in the premics by abstract acceptance of belief in the necessity of doing the work for the rescue of our neglected and dependent childhood from the dark menace of vicious and criminal contamination; but a part of the duty demanded will be discharged by generaus and general response to the demands of Children's Aid Tag Day, next Saturday, October 6th.

The best Thanksgiving is giving.

CANADA'S FINANCIAL BIT.

It is announced that two British emissaries, Lord Reading and Lord Northcliffe, are about to visit the capital to consider with our government authorities matters of finance, credit and supplies. Canada has been pretty severely tapped financially, and the end is not yet. We have done well in spending money, and better in sending troops which have been, in ratio to their number, a splendid help to the allied cause and have heightened the military glory of Canada to a notable degree. And Canada's credit in a financial way has not been insignificant. Since the beginnig of the war, thirty-seven months ago, the Government of Canada has advanced to the British government a total of 443 million dollars in cash and securities, and if we add the credits provided since the end of August, the total mounts to 500 million dollars.

The week before last at a conference of the Minister of Finance and Sir Thomas White and the Executive of the Canadian Bankers' Association, credits of more than 150 millions were arranged. Of these credits, 75 millions will be applied to the purchase of food stuffs for the allies and 88 millions to the purchase of forty million bushels of wheat, this amount being regarded as necessary to acquire the surplus of this year's wheat crop available for export. These credits, which have nothing to do with the coming war loan, will permit of the purchase of supplies in Canada which would otherwise go to the United States.

Canada's very creditable amount of financing has been made possible by more or less systematic increased production, and the individual national thrift, whose potentialities we are just beginning to appreciate, in a heretofore unknown financial strength, leads the Monetary Times to say:

The magnitude of the financing which Canada has undertaken since the beginning of the war is a surprising demonstration of the country's previously latent financial power. It shows what can be done when based upon great production and thrift. Up to the present time the financing has been accomplished with comparatively little difficulty. From now onward it will not be so easy. We cannot continue to establish credits in this country for Great Britain's purchases unless every citizen does without luxuries, putting his increased savings and surplus funds into the national securities of the Dominion, and unless every corporation regulates profits according to a decent standard of honesty.

The suggestion above of the necessity of individual savings and renunciation of luxuries, in order to provide the silver bullet, comes to all of us. We need not stint ourselves at the table, nor go shabby, in order to be able to lend money to help finance the war, but by a more reasonable scale of personal living, by the avoidance of luxuries in dress, dining and pleasure (so-called), we can save a very considerable portion of our income for profitable investment, in a double sense—profitable in earning capacity and profitable in the sense of giving much needed food and other supplies, absolutely necessary as a measure of winning the war of humanity.

"Willy" and "Nicky," and "Old Nicky," made a great trio.

SACRIFICE SHOULD BE SOMEWHAT SYMMETRICAL.

The Ottawa Journal, a good friend to the government, or, if not a good friend, a most adulatory supporter, referring to a conference of the British mission and the Finance Minister, says:

> If a conference between the British mission and the Government discloses that still more can be done, the people of Canada will gladly support whatever is proposed. This is a war of treasure as well as of blood, and Canadians are not of the mould to give their sons and withhold their treasure.

This is all very true, but doing both is a work of considerable difficulty, on account of there not being demanded a symmetrical—an equal, all-round sort of sacrifice. This is a war of, and for, fair play, whose strategy is broadly based on British fair play. British fair play implies equality of treatment as well as equality of sacrifice. We should not demand all the sacrifice from the Canadian soldiers, who go forth to war, and wounds, and winding sheets—in the figurative sense—for many of them are buried where they fall, without rites or ceremonies—or of the freinds who have given their brothers, husbands and sons; nor of the common people who feel the pinch of high living, made keener by the sense that their high cost of living is contributed to by the works of food exploiters, who wax "fat and kick," while the suffering consumers wax thin and—also kick—not from the exuberant spirit of big profits, but in the way of vigorous objection.

The people would feel better towards saving to help finance the war, be less disposed to "withhold their treasure," if as far as this country is concerned, there was less waste of "treasure" in monstrous gifts to railways, etc.; if the government didn't give too free rein to big profiteers, to knighted; if not knighily profiteers, who make none of the sacrifices, made by the mass of the people, nor those made by the soldiers who are shot up, shelled, gassed and disabled. The soldier may lose a leg or two, or an arm or two, or an eye or two, in winning a distinguished service medal, while the profiteer fares sumptuously every day, sleeps every night in down—and coins the agony of war into money equal to a barnful of medals.

We are all benefitted by the war; it is for the good of all of us—for the good of the merchant prince, the manufacturer—some of whom make cent per cent. profits—who will ply their trade of money getting under safer and better conditions—for the farmer who gets for a hog the price of a horse, who will ply his occupation, till his soil, and market his crops, under safer and better conditions; for the workingman who will ply his trade—if he has a leg left to stand upon, or a hand left to work with, after he has done his bit—under safer and better conditions.

The benefits of winning this war wil be all-round; all-round should be the services and sacrifices. A sacrifice should be somewhat symmertical, and not jug-handled. Make the profiteers, the big dividend dividers, et al., pay their shot on more equal terms with the masses, and the people who sacrifice in a thousand ways, will be more willing to make good the Journal's dictum—"the people of Canada will gladly support whatever is proposed," more gracefully demonstrate that they are not of the mould to give their sons and withhold their treasure."

Fortunately the Kaiser and the Czar who plotted "something rotten for the state of Denmark" if the secret alliance, has not miscarried.

MORE PEACHES
Large, full, uniform baskets, at closer prices than before.

CHOICE PLUMS
Dawson Gages and Prune Plums in good full 11 quart baskets.

Porter S. White COMPANY
334 George Street

Voice of The People

Correspondence under this heading containing or involving attacks on individuals or violent or extreme statements, must to secure insertion, be signed with writer's real name, the owner of which thus assumes the responsibility.

LIVING LONG A MORAL QUESTION

To the Editor of The Examiner:

Dear Sir,—The physical improvement of the people is a question very much to the fore in these days. Health conventions, all over the land, are being held and our foremost medical men are discussing the problem of disease prevention with scientific thoroughness. The statement is freely made that a large percentage of the ordinary death rate in modern communities is avoidable. A reasonable care about sensible living would increase the average human life, authorities state, by not less than fifteen years within a generation.

Dr. Hanen Emerson, health commissioner of New York, stated to a clergyman of his acquaintance:

"In the conservation of human life men of science have gone about as far as we can get. We have made the facts known; we have shown people what shortens their lives and what will lengthen them. The masses pretty generally know the truth nowadays about the diseases that cut men off before they have lived out a normal term of life—know how these diseases are contracted and know how they can be avoided. What is left a moral question—not a scientific question at all. It is the question whether men will do as well as they know. Today they see clearly the results ahead if they follow disastrous habits, and yet they keep on with those habits just the same. What they need is not more knowledge of more warnings. What they need is character, backbone, will-power—the qualities that carry knowledge into practice. The extension of men's term of natural life lies with the church to-day much more than it does with the medical profession. It is up to the church to take hold and put into men something that will make them willing and able to live as they know they ought to live."

J. H. HAZLEWOOD,
Department of Social Service.

Editor of The Examiner.

Dear Sir,—The Review, on behalf of Mr. Burnham, refuses to definitely face my question. Mr. Burnham takes the position that the only matter before the country now is that of winning the war; and that on this account, the election in West Peterborough should be "neither Grit nor Tory." In other words, Mr. Burnham appeals for a national spirit and united action in this riding in order that the best interests of the war may be advanced as far as this portion of the Empire is concerned. As I have already stated this appeal, if sincere, should meet with a generous response. But is the appeal sincere? As I see it, positive proof of its sincerity can only be given by the resignation of Mr. Burnham as candidate of the Conservative party. The reason for this is plain. Mr. Burnham is a dyed-in-the-wool, out-and-out Tory, and supported a Government which gave the country three years of mismanagement, incompentency, and neglect at a time when the very existence of the Dominion was at stake. He cannot expect or hope for the support of Liberals in this riding. But if he is really patriotic he will readily step down in order that the way may be open for the united action which he desires. Again I ask, will he do it? Otherwise, I am forced to the conclusion that what he has said and written lately as to unity during the war is what the men in France call camouflage, or what we Canadians call, bunk.

The Review suggests that I am looking for the Liberal nomination, myself. The Editor can set his mind at rest on that score; I am merely a humble member of the rank and file, and no more likely to receive the Liberal nomination that he is, himself. By the same token the Editor of the Review need not worry about Dr. Michael Clark. There are local Liberals big enough, loyal enough, and saturated enough with the spirit of winning the war to do their full duty to their constituency, their country, and their Empire, when the call comes to take up that duty.

Yours truly,
WIN-THE-WAR LIBERAL.

If a man is a hustler he gets busy and secures a key to the door of success.

RECOMMENDATION FOR ASSISTANT CHIEF OF FIRE DEPARTMENT

H. C. Johnston is the Choice of Chief Grange—Extra Salary For Lineman

At a special meeting of the Fire, Water and Light Committee of the City Council, held last evening, a letter was read from Fire Chief Grange, recommending the appointment of Fireman H. C. Johnston to the position of Assistant Chief. Chief Grange also recommended that Fireman Burketon be paid an additional one hundred dollars a year extra as a lineman. Both recommendations were adopted by the Committee and will be forwarded to the City Council for approval.

WEDDING BELLS

JENNE—BOTHWELL.

The marriage was quietly solemnized yesterday of Mr. Frank Llewellan Jenne of Peterborough, second son of Mr. and Mrs. L. L. Jenne, of Sutton, Que., and Miss Mabel Edna Bothwell, elder daughter of Mr. and Mrs. G. D. Bothwell of South Durham, Quebec.

HOSKER—WAGSTAFF.

On Saturday, September 29th, in St. James' Methodist church, Rev. B. Greatrix officiating, the wedding was quietly solemnized of Miss Grace Wagstaff and Mr. Joseph Richard Hosker. The young couple were attended by Mrs. Florence Wagstaff and Mr. Charles Friendship. The bride looked charming in a silk dress of Belgian blue with white hat and carried a bonquet of white roses. The bridesmaid's dress was grey silk with hat to match. The little flower girls were the little daughters of Sergt. Walter Wagstaff, who was killed in France, and Pte. A. Wagstaff, who is still in France. They looked very pretty in their white embroidered dresses and carried a basket of flowers each. The presents were numerous and costly.

Mr. and Mrs. Hosker will reside in Peterborough.

OBITUARY

RICHARD REDMAN.

Richard Redman died early this morning at his residence, 612 Union street, after an illness of a week's duration. Mr. Redman was born in England 78 years ago and has resided in Peterborough for 30 years. He was a Methodist and a member of the Sons of England.

He leaves to mourn his death his wife, one son, Rev. W. H. Redman, Vancouver, and three daughters, Mrs. Wm. Boam, London, Mrs. George Blatchford, Owen Sound and Mrs. Rehill, George street, city.

The funeral, under the auspices of the Sons of England, will be held on Wednesday afternoon at 3.30 o'clock, from the residence of Mr. T. A. Rehill, George street, to the Little Lake cemetery.

AMELIA STOREY.

Amelia Howden, beloved wife of James A. Storey, 464 Weller street, died yesterday at the family residence after an illness of some months' duration. Mrs. Storey was born in Cavan township 58 years ago. After her marriage 33 years ago she resided in Emily and Smith township before coming to Peterborough to reside in 1901. She was a faithful member of George street Methodist church and up to the time of her illness took an active interest in all branches of church work and societies. There are left of the immediate family to mourn her death, besides her husband and three children, Mrs. W. C. Dawson, Bailieboro, Mr. Merton Storey, Otonabee, and Miss Margaret at home, two sisters, Mrs. Alex. Walsh and Mrs. Hattie Lowes, Port Hope, and two brothers, Robert of Peterborough and Richard of Cavan.

The funeral will take place on Wednesday afternoon at 2.30 from the family residence. A service, conducted by Rev. Mr. Thomas, will be held at the house before leaving for the Little Lake cemetery.

CHARLES R. D. BOOTH.

A life of unusual interest was closed yesterday, when Charles R. D. Booth died at his farm at Burleigh, after an illness of some months.

Mr. Booth, who was highly connected in England, was born in 1837, and came to Canada when a young man to Col. Strickland's farm in Lakefield, where when Lakefield social life was at its height he was extremely popular and known as the "Black Prince." After his marriage to Miss Hawkes he took up a large farm in Burleigh and in 1907-08 represented Burleigh and Anstruther, as Reeve. In 1909 he became County Police Magistrate, and later Clerk of the Township, which position he resigned a few days ago. For a number of years he acted as Lay Reader in the English Church at Burleigh. His wife and one daughter, Amy, survive.

The funeral will take place to-morrow to the Church of England cemetery.

Second Crop Of Red Raspberries

Mr. Richard Orde, R. R. No 8, Peterborough was sent into the Examiner Office a raspberry branch from his farm, showing a second crop of fruit. He has already picked one good crop and if it was not for the cold weather he would have had another.

New York Stock Market

NEW YORK, Oct. 2.—Atchison, 96 3-8, 95 1-2; B. & O., 59 1-4, 59 3-4; C.P.R., 147 3-4, 147 1-2; N.Y.C., 75 3-8, 73 1-4; Erie 20 7-8, 20 1-8, Pfd., 30 1-2; Penn., 52, 51 3-8; Reading 82, 81; St. Paul 52 1-2 ,50 1-4; Marine 285; A. Pfd., 88 1-2, 86 1-2; Rep. Steel, 82 3-4, 81 1-8; U. S. Steel, 110 7-8, 109 1-8; Anaconda, 70 3-4, 70 3-8.

Chicago:—Corn Dec., 119 3-8; May, 116 3-8; Oats Dec., 58 7-8, 59; May 61 1-2 to 61 3-8.

TORONTO, Oct. 2.—Steel of Canada 55, 54 1-2; Maple Leaf Pfd. 107; Steamships 41 1-4; War Loan 1937, 94 3-4, Dom. Steel 58 1-2, bid; N. S. Steel 88 1-2, bid; Can. Gen. Elec. 103; Can. Loco., 52, bid.

CHEAPER PRODUCTION OF NEWS PRINT

Canadian Press Despatch:

OTTAWA, Oct. 2.—That the cost of producing newsprint has been reduced considerably since the Canadian paper manufacturers made their own sulphite, was one of the points brought out at the resumption of the inquiry before Commissioner Pringle this morning. The Ontario Paper Company of Thorold, for instance, get their sulphite at around $46 per ton, whereas they formerly paid from $65 to $100 a ton for it.

Embargo Only Temporary One

Canadian Press Despatch:

OTTAWA, Oct. 2.—It is believed here that the United States embargo on coal by water from the United States to Canada is only a temporary measure and is undertaken so that Northwestern States can get full benefits of shipping before navigation closes. It is understood here that most Ontario people are pretty well stocked up with coal, and of course the railways will continue to bring it in.

FOR RENT

TO RENT—LARGE FLAT WITH BRIGHT sunny rooms, all conveniences. Apply 225 Charlotte. 22d-71-6324

TO RENT—FURNISHED BEDROOMS. Apply Examiner for address. 3d-76-6489

HOUSE TO RENT. APPLY 560 AYLMER. 3d-76-6488

FOR RENT—NO. 337 WATER STREET, suitable for store or office, immediate possession. Apply 437 George street. dtf-86

TO RENT—NICELY FURNISHED BEDroom for gentleman. Apply Examiner for address or 'phone 1796. 3d-77-6510

TO RENT—ONE FURNISHED ROOM, very reasonable rent, all conveniences. Apply 379 Park. 3d-77-6509

TO RENT—A LARGE COMFORTABLE furnished bed room for two Normal students, with privilege of getting their own meals, price reasonable. Apply 192 Smith street, city. 6d-77-6527

TO RENT—FURNISHED A LARGE FRONT bedroom, use of dining room and kitchen, furnace and conveniences; also heater for sale. Apply Examiner for address. 3d-77-6515

TO RENT—WAREROOMS IN GRAND CENtral Building, formerly occupied by Mr. John Edgar, immediate possession. Apply 437 George Street.

TO RENT—TWO FURNISHED rooms with refined family, gentleman only. Apply Box 6454 Examiner. 3d-75-6454

TO RENT—CHIEF HOWARD'S residence, immediate possession. Apply J. J. Turner and Sons. 3d-75-6459

TO RENT—MODERN FURNISHed house, central. Will rent whole or part reasonable. Terms to right party. Apply Box 6433. 3d-75-6433

ROOMS TO RENT IN THE LUNDY Block. All conveniences. 3d-76-6502

HELP WANTED—MALE

SMART BOY WANTED TO LEARN GOOD trade. Apply personally Colonial Weaving Co. 3d-76-6494

WANTED AT ONCE—LABORERS TO UNload coal. Vermont Marble Works, Marsh street. 3d-76-6479

WANTED—FIRST CLASS CARPENTERS. Apply to Mr. A. Wilson, over Bank of Nova Scotia or 'phone 1155. dtf-65-5950

WANTED—BRIGHT BOY SIXTEEN OR seventeen years of age to learn cabinet making. Good opportunity to the right boy to learn a good paying business. Apply Peterborough Furniture Co., East City. 3d-77-6524

BUSHMEN WANTED FOR SCHROEDER Lumber Co., 50 miles back of Parry Sound. Apply Giles Stone, 627 Bethune, or James Ludgate, Parry Sound. 6d-72-6305

$5 PRIVATE CHRISTMAS CARD SAMPLE Book free on promise to canvass. Agents making five to ten dollars daily. Carriage prepaid. Garretson Company, Brantford, Ontario. 12d-68-6218

WANTED—GOOD MAN FOR CITY AND country, selling useful article to houses and stores. Good returns. Write Bruce Duguid, 65 Wilson Avenue, Toronto. 6d-74-6421

WANTED—MARRIED MAN, WITH good hand writing and mechanical turn of mind, can secure a permanent position as clerk in Drafting Department, Can. Gen. Electric Co. 3d-75-6436

WANTED—PLUMBERS AND HELPers. — G. W. A. Brenton, 99 Hunter. 3d-75-6435

WANTED
Teamster for one horse. Good wages. Apply BONNERWORTH CO. 3d-77

LOST

LOST—A GOLD CUFF LINK WITH "G. H. T" initials. Please leave at the Examiner Office. 3d

LOST—LEFT ON C.G.E. CAR SATURDAY afternoon, small purse containing $1 bill, change, keys, pair earrings. Please leave at Examiner Office. 3d-76-6481

LOST—ON THURSDAY, TWO FULL grown white bens. Finder please leave word at Examiner. 3d-76-6476

LOST — SATURDAY, FAMILY GROUP brooch, soldier and family, between Brock and Wescott on George. Finder leave at Examiner. 1d-77-6503

LOST—SATURDAY NIGHT, BETWEEN George and Roger streets, ladies' wrist watch in crochet case. Finder please leave at Nugent Drug Co., and receive reward. 1d-77-6528

LOST—BETWEEN ELM STREET AND C.P.R. station or Grand Trunk station, a black serge suit coat, velvet collar. Finder please leave at Examiner. 1d-77-6529

FOR SALE

FOR SALE—WHITE LEGHORN COCKERels and cock bird, one year old, direct Ferris strain. Call evenings. 213 London street. 3d-75-6490

FOR SALE—YOUNG JERSEY COW. Apply 176 Smith. 3d-76-6467

FOR SALE—CHEVROLET TOURING CAR, like new. Banks' Garage. 3d-76-6478

FOR SALE—SIDEBOARD, GOOD CONDITION. Apply 50 George street south. 3d-76-6469

FOR SALE—FRESH YOUNG MILK COWS. Apply F. Scott, Chemong Road. Telephone 990 R14. 3d-77-6519

FOR SALE—BABY'S SLEIGH WITH HOOD, nearly new. Will sell cheap. Apply 378 Hazlett street, Ashburnham. 3d-77-6507

HORSE FOR SALE—A BEAUTIFUL JET black driving horse, five year old, well worth $175, for sale. No reasonable offer refused. Must decide at once. Apply 308 Monaghan Road, 'Phone 1870. 3d-76-6485

FOR SALE OR TO RENT—GOOD comfortable home (house and garage), No. 297 Boswell Ave. Apply Chas. Huffman, 365 Mark. Phone 1886 or 1235. 3d-75-6455

MILL WOOD FOR SALE—WE are prepared for the next 60 days to sell and deliver to any part of the city, good dry 4 ft. mill wood at $6.00 per cord. 128 cubic feet. Cash with order. Estate of A. McDonald. 4d-95-6461

HELP WANTED—Female

WANTED—CAPABLE GIRL. APPLY MRS. Arthur Belleghem, 43 Dennistoun Ave. 3d-76-6492

WANTED—GENERAL SERVANT AT ONCE Apply Mrs. Logie, 319 Frederic Ave. 6d-76-6493

WANTED—A CAPABLE WOMAN TO take charge of children. Good home. Highest wages paid. Apply 30 Park St. 12d-77-6512

$20. ANY LADY CAN EARN IT weekly by showing magnificent Private Christmas Card Sample Book. Outfit free on promise to work. Bradley, Limited, Brantford Ont. 12d-75-6453

BUSINESS CHANCES

I WILL ASSIST YOU TO INCORPORATE A LIMITED COMPANY, or to secure money to commence or enlarge a good business, or finance a clever invention or secure a safe loan or transact any important business. Write or call A. G Robertson, 34 Victoria street, Toronto.

AGENTS WANTED

$100 MADE BEFORE CHRISTMAS. Ladies or gentlemen, simply by devoting one hour when convenient day or evening, showing Free Sample Book of Private Christmas Cards to friends and acquaintances. Write Manufacturers, Dept. A. A., 25 Church Street, Toronto. dtf-50-6649

WANTED—PORTRAIT AGENTS. A NEW line of proofs, first class finished portraits, frames at lowest prices. Call or write the United Art Co., 4 Brunswick Ave., Toronto. 4d-tu-45-6448

Change of Firm Name

Notice is hereby given that the Grocery business heretofore carried on under the name of Porter S. White, at 334 George Street, will, in future, be known and conducted as

Porter S. White Company

The public will please govern themselves accordingly.

Peterboro, October 1st, 1917.

Ford Truck

Suitable for Grocer or Butcher.

BANKS' Garage

212-216 Charlotte Street - Peterboro

FOR SALE
One Quarter Cut Oak Extension Table, in good condition. One Parlor Cook Stove, good as new. (The above can be bought cheap.)
SEE H. J. McCANNON
REAL ESTATE AGENT
140 SIMCOE STREET PHONES 749 & 772

FOUND

FOUND—PURSE CONTAINING SMALL sum of money. Owner may have same by paying for ad. Call at 106 Lock St. 1d-77-6530

WANTED

FIRST CLASS DRESSING MANTEL maker, experienced, will sew by the day. Apply Examiner for address. 3d-76-6498

YOUNG MAN WANTS TO RENT SINGLE room, convenient to George street. Apply 376 George street. 3d-76-6468

WANTED TO RENT—FOUR OR SIX ROOM house with bath. Apply Box 6471 Examiner. 3d-76-6471

WANTED TO RENT—HEATED UNFURnished rooms or small apartment, near C.G.E. Apply Box 6475. 3d-76-6475

WANTED TO RENT—THREE OR FOUR unfurnished rooms with conveniences for housekeeping. Apply Box 6472 Examiner. 3d-76-6472

WANTED TO BUY—44 CALIBRE RIFLE, in good condition. Apply 39 Hunter, W. 1d-77-6508

WANTED TO RENT—SIX OR SEVEN roomed house, all conveniences, unfurnished. Apply Box 6526 Examiner. 3d-77-6526

BOOKKEEPER WANTED AT ONCE—state experience and salary expected. Apply Box 6344 Examiner. 6d-72-6344

WANTED FOR LIGHT HOUSEKEEPING—two or three furnished rooms, in good locality, use of piano and telephone if possible. Apply Box 6403 Examiner. 6d-74-6403

WANTED—YOUNG GENTLEMAN wants room, no board, central to George street. Apply Examiner for address. 3d-75-6437

Home for Sale

A first-class up-to-date residence (nearly new) in a first-class locality, with all modern improvements, on reasonable terms. Owner left the City. Apply to

The H. P. LINDSAY Insurance & Real Estate Agency Co.
Office, 146 Hunter St. Office Phone 341 House Phone 1291

WANTED

Experienced Machine Operators on Boring and Nose Boring, also Laborers. Apply Mr Rogers, Munitions & Metal Products, Ltd.

PATENTS

GORDON, WIDDIFIELD & O'BRIEN, Barristers, Solicitors. Patent applications receive special attention. Office: Cor George and Hunter streets.

H. J. S. DENNISON, 35 WEST KING ST., Toronto: Experts in Patents, Trade marks, designs, Copyrights and Infringements. Write us for Booklet. dtf-4.

BABCOCK & SONS
Patents, Trade Marks, Designs.
Registered Patent Attorneys.
Established 1877.
Formerly Patent Office Examiners.
Master of Patent Laws.
Representatives in all foreign countries.
Write for book "Patent Protection," Tells All about, an how to obtain Patents.
99 St. James Street, Montreal.
Branches: Ottawa, Washington.

SOCIETIES

CHILDREN'S AID SOCIETY.
of
Peterborough City and County
Children for Adoption.
For the care of neglected and ill-treated children.
G. W. POWELL,
Assistant Secretary and Inspector
188 George Street.
Phone 1044 Office Hours 3 to 5 p.m.

Wanted—Live Hens
Highest Prices Paid.
S. COHEN, 189 Charlotte
Phone 1369
284-57

EATS DIRT
CLEANS AND DISINFECTS
GILLETT'S LYE
E.W. GILLETT COMPANY LIMITED
MADE IN CANADA
SOME OF ITS USES:
For making soap.
For washing dishes.
For cleaning and disinfecting refrigerators.
For removing ordinary obstructions from drain pipes and sinks.
REFUSE SUBSTITUTES
E.W. GILLETT COMPANY LIMITED
WINNIPEG TORONTO, ONT. MONTREAL

WAR MENUS

How to Save Wheat, Beef and Bacon for the men at the front. Issued from the Office of the Food Controller for Canada.

MENU FOR WEDNESDAY.

Breakfast.

Oatmeal porridge Milk Sugar
Toast Marmalade Tea or Coffee.

Luncheon.

Salmon Loaf Mashed Potatoes
Sliced Tomatoes Cornmeal Gems
Butter Tea Sugar Milk

Dinner.

Pot Roast of Beef Baked Potatoes
Boiled Cabbage Cornstarch
Pudding.
Milk Sugar

The recipes for Salmon Loaf and the method of cooking Pot Roast follow:

Salmon Loaf—
1 1-2 cups salmon.
1 cup white sauce.
1 1-2 cups boiled rice.

Line a greased baker with boiled rice to a depth of one-half inch. Put the salmon in the centre of the dish. Cover with the rice and heat thoroughly in the oven. Turn out on to a platter, and serve with White Sauce around it.

Pot Roast—
Select a lean piece of meat as rump. Put into the bottom of the pot a granite saucer or rack to keep the meat from touching the bottom of the pot. Set the meat on the saucer. Put in a very small quantity of water, and keep just enough to prevent burning. Cover very closely and cook over the fire until cooked throughout. For this an iron pot is best and it should have a very close cover.

(Wheat and meat saving recipes by Domestic Science Experts of the Canadian Food Controler's Office.)

IN RE HOME'S "DOUGLAS"

(By J. E. M. in Toronto News)

RALPH CONNOR'S show
Is here in town,
And he, from Winni-
Peg came down
To see it played
Page after page
On the elec-
Tric lighted stage.
Long years ago
(Time of Queen Anne (*)
A Presbyter-
Ian clergyman
Devised a Play
To make men grieve,
A work called "Douglas,"
We believe.

The Elders rose
In wrath and might
And smote that cler-
Ic with delight.
So let us hope
Life is less tough,
And Elders now
Are not so rough.

(*) It really was in George III.'s time, but "George" would not suit the rhyme.—ED.

Yes!
We Repair
Clean and Press
Men's and Ladies'
CLOTHING
Moderate Prices, prompt execution & work guaranteed. Give us a Trial.
Phone 1022
Goods Called For and Delivered.
Globe Tailoring Co.

WHEN YOUR OVERCOAT OR SUIT
Needs Cleaning and Pressing please notify us and we will call for it, and prolong its usefulness by our new method of Cleaning. Ring us now, while you think of it.
THE NEW METHOD CLEANING AND PRESSING
195 Charlotte St. 'Phone 952

Y. M. C. A. IS SEEKING A BOYS' SECRETARY

Committee is in Touch With the National Council But in the Meantime Organization of Boys' Activities is Going Ahead.

Y. M. C. A. DOINGS

The opening of the Public Schools and the return of the boys and young men from their vacations, has served to bring the attendance at the Young Men's Christian Association building again up to normal. While the various privileges of the Association are being largely used, still the organization of the various groups has been somewhat delayed owing to the existing vacancy on the staff caused by the resignation of Mr. Galley.

A committee representing the Board of Directors has corresponded during the past month with about twenty-five trained Y.M.C.A. men, from which number they have endeavoured to secure a competent Boys' Secretary. Twice during the month the Secretaryship has been offered to men of the right qualifications, but, as other associations have also been in search of men, our committee has failed in each instance to fill the vacancy. The Committee is still in touch with the National Council and have not given up the thought of securing a trained boy secretary, but, at the present time, it seems necessary to go ahead with the organization of the boys' activities. A meeting of committee men will be held on Friday evening, October 5th, with a tea at 6.30 o'clock, to endeavour to get the full programme launched, with the help of such voluntary workers as may be available and the present members of the staff.

The senior billiard tables are quite active at the present time. The new English billiard table purchased from the Oriental Hotel has been set up and should appeal to business men. Mr. Edgar Walton is agitating the matter of organizing a church bowling league of men over thirty years of age, and a league is also contemplated for young men of eighteen to thirty.

The staff is being assisted at the present time in the supervision of the senior games by the following High School young men: Minto Bronscombe, Chas. Armstrong, Karl Kirn and Ralph Meserve.

The boys' gymnasium class as well as the business men's class, are organized and are now meeting regularly, being well attended for this season of the year. It is expected that the Sunday afternoon meeting will be started about the 15th of October. A membership campaign is being planned to open on the 24th of the month. We would suggest to boys and men that now is the time to become members of the Association, and, can assure them that the present season will be one of the very best in the history of the Association.

ANNUAL TEACHERS' CONVENTION

Chancellor McCrimmon of McMaster University Will Be Here

The annual conventions of the Peterborough City and County Teachers' Institutes will be held on Thursday and Friday, October 25th and 26th, the two institutes meeting in joint convention on Friday. The evening meeting on Thursday, to which the public are invited, will be addressed by Chancelor McCrimmon of McMaster University. The Departmental lectures for Friday will be Mr. F. F. MacPherson of Hamilton Normal School and his topics will be Reading and Literature.

SONGS AROUND A CAMP FIRE

The old Negro melodies have always a peculiar appeal—"Carry Me Back to Old Virginny," "Darling Nellie Gray," etc. These songs are reproduced on Victor Record 18195 and you can imagine you see the singers gathered around the camp fire in the evening. For sale now by Ye Old Firme of Heintzman & Co. Ltd. B. H. Britton, District Manager, Royal Bank Building, corner George and Hunter streets.

MONCTON, N.B., FLOODED

Gale Blows Tide to Almost Unprecedented Height.

MONCTON, N.B., Oct. 2.—Under a south-west gale the tide in the Petit Codiac River at noon reached an almost unprecedented height. Dykes are down and the lower part of the city is flooded. It is the highest tide for twenty years at least. Great waves are sweeping across the highroads. The train service on the I. C. R. was interfered with. The day express leaving Moncton was stalled at Sackville, N.B., with washouts on both sides, and the Ocean Limited is stalled at Amherst.

RUMMAGE SALE
Under the auspices of the Otonabee Chapter I. O. D. E.
Watch for the date. 1d-77

PERSHING REGIMENT ESCAPES AIR BOMBS

Germans Attack Them at Night While They Are Carrying Supplies to the French.

ENGINE LIGHT THE TARGET.

AMERICAN TRAINING CAMP IN FRANCE, Sept. 26.—By day and by night the men of the American regiment of engineers, which has taken over an important line of French strategic railways, are hauling tons upon tons of ammunition and other supplies to the French Army units operating against the Germans.

The American regiment has been turned over to the French and is getting all its supplies except clothing from the French Government. The officers and men entered upon the work with the greatest enthusiasm and they already have been under German bombs and machine-gun fire from aeroplanes.

Within the last few nights a heavy rain of supplies hurrying toward the front was attacked by several airplanes. None of the bombs came dangerously close, but every time the firebox of the engine was opened for stoking the planes swooped down upon the train and pattered it with steel-jacketed bullets. This fire got so hot that eventually the train was stopped, the crew lating their experience afterwards these lating their experience aftrwards these trainmen rather "swanked" about it over their inexperienced brothers. The spirit of adventure is strong throughout the American ranks, and the engineers who so far have not been bombed are openly jealous of their more "fortunate" comrades. So far none of the regiment has been under shellfire, but the men may yet have a taste of the noisy German 5.9's and the whistling "Percys," "Wooly Bears," and "Whizzbangs."

The regiment was recruited from American railroads, and all classes, train operatives, dispatchers, etc., are included. There is a great spirit of comradeship among the officers and men, most of whom have worked together and have known each other for years. The regiment is known as an operating force, as opposed to the engineers enlisted as construction forces.

Before proceeding to the front the regiment was quartered in a pretty little French town within the zone of the French Army. The arrival of the Americans at this town was kept secret and they marched into the place late at night after all lights had been extinguished. The soldiers were not allowed to smoke, strike matches or say a word. Despite this stealthy entrance, however, the French townspeople knew quickly of the arrival, and soon the streets were filled with a quiet throng which joined in among the Americans and paraded with them arm in arm. It was one of the strangest welcomes any troops probably every received anywhere, but it was at the same time one of the most sincere.

Try Magnesia For Your Stomach Trouble

It Neutralizes Stomach Acidity. Prevents Food Fermentation.

Doubtless, if you are a sufferer from indigestion, you have already tried pepsin, bismuth, soda charcoal, drugs and various digestive aids and you know these things will not cure your trouble—in some cases do not even give relief.

But before giving up hope and deciding you are a chronic dyspeptic just try the effect of a little magnesia—not the ordinary carbonate, citrate, oxide or milk but the pure bisurated magnesia which you can obtain from practically any druggist in either powdered or tablet form. Take a teaspoonful of the powder or two compressed tablets with a little water after your next meal, and see what a difference this makes. It will instantly neutralize the dangerous, harmful acid in your stomach which now causes your food to ferment and sour, making gas, wind, flatulence, heartburn and the bloated or heavy lumpy feeling that seems to follow most everything you eat.

You will find that, provided you take a little bisurated magnesia immediately after a meal, you can eat almost anything and enjoy it without any danger of pain or discomfort to follow and moreover the continued use of the bisurated magnesia cannot injure the stomach in any way so long as there are any symptoms of acid indigestion.

Are Arranging For Tag Day

Ladies Will Meet To-morrow to Prepare the Rosettes and Tags

The ladies interested in the Children's Aid Society met yesterday afternoon in the Bank of Montreal Chambers and elected Mr. J. Knox convener and Mrs. W. A. Sanderson secretary, with Mrs. W. Stocker convener of the Rosette Committee. On Wednesday, at 2 p.m., there will be another meeting of ladies to prepare the rosettes and tags. All the old captains are asked to attend, and any ladies that can assist in any way at the same place, over the Bank of Montreal.

LIVE STOCK MARKET

Canadian Press Despatch:

TORONTO, Oct. 2.—Live Stock Receipts—Cattle 540; calves 94; hogs 387; sheep 775; choice export cattle $10.50 to $12.25; choice butcher cattle $10 to $11; common $7.25 to $8; choice cows $8 to $8.50; feeding steers $8 to $9.25; Choice stockers $7.50 to $8.50; ewes $10 to $12; lambs fifteen to sixteen; hogs fed and watered $19; calves $10 to $15.50.

Bulgar's Presence A Menace, Panaretoff Plays A Role

Serbian Minister in U.S. Denounces Practice of Enemies' Officials in Assuming a Guise to Please Sentiments of Countries in Which They Reside

WASHINGTON, Oct. 2.—Presence in America of Bulgarian Minister Panaretoff is a menace, according to Serbian Minister Michailovitch, in a statement yesterday.

Replying to Panaretoff's recent exclusive interview in which he declared that Bulgaria had joined the Teutons because the Kaiser made a better offer and that she was now ready for peace, Michailovitch to-day said the allies should "consider this danger."

"That system of the enemies' officials in neutral and allied countries playing a role to please the sentiments of the country in which they are residing, shows with how little scruples they are acting and with what confidence we should receive them," Michailovitch declared.

"The mere fact that they are able to do so is dangerous, and I think it is time the allies should consider this danger."

The Serb denounced Panaretoff's statement that Bulgaria would have preferred fighting on the side of the allies.

"While the Bulgarian King, Government and Parliament constantly profess great friendship for the central powers, the official representative of Bulgaria states here that "she had no particular love for the central powers," Michailovitch declared. "And this he dares to say in a country where there are now the representatives of the allies who had been negotiating with the Bulgarian Government on concessions which Serbia would have had to make, and to these proposals Bulgaria answered by a treacherous attack on Serbia at the moment when she was desperately defending her frontiers against the German and Austrian armies."

To the Bulgar's statement that his country is now ready for peace, the Serbian Minister replied:

"Just like Germany, which declares she is ready for peace at a time when she is occupying several French departments, Belgium, Roumania and Poland, Bulgarian agents also declare that Bulgaria has achieved her war aims, having divided Serbia with Austria. This desire of our enemies is easily understood. It is not so, however, that this declaration will influence American public opinion, which rose to fight and prevent the realization of these monstrous intentions."

In pointing out "a few misleading statements of the Bulgarian representative," Michailovitch added:

"The entry of Bulgaria into the present war was not caused by any national aspirations. For more than a year during the war Bulgaria had been neutral and did not mention any aspirations. When Germany and Austria assaulted Serbia in 1915, perhaps chiefly because of the danger from the allied action in the Dardanelles, Bulgaria entered the war as Germany's agent with two aims—the destruction of Serbia and the preventing of Russia to settle down at Constantinople. The whole Bulgarian press clearly and openly stated it."

HUMANITARIAN WORK AMONG THE BELGIANS

In a measure the food problem of Belgium has been solved by the Belgian Government financing the relief work undertaken by the Dutch authorities by means of loans from the United States.

But the daily ration under the present conditions cannot exceed a bowl of soup and a slice of bread to each person per day, and while this may stay the pangs of hunger for a grown person, it is pitifully inadequate for the growing child, with the result that hundreds of thousands of Belgian children are suffering from tuberculosis, rickets and other ailments due to underfeeding.

The Belgian Relief Commission still calls for funds to carry on the very essential work, two branches of which will appeal to every Canadian who realizes how Belgium stood in the breach when the world was in danger.

The first is the Belgian Children's Health Fund. This is to enable the bringing of starved, consumptive, ailing little ones from Belgium into Holland, where, under the guidance of properly constituted Dutch authorities selected by the Belgian Relief Commission, and approved by the British and Dutch Governments, they can be cared for, housed, fed, medically attended for a period averaging six weeks. Reports show that at the present moment more than 15,000 children are waiting in Belgium for their turn to go to Holland, and the number increases weekly because of the German deportations of parents.

The second fund is the Belgian Orphans' Fund. What with the rapid over-running of Belgium by the German army, the wholesale removal and cruel deportations of whole populations, the death of fathers who fought the Hun and the absence of those still in the trenches, thousands of children have been left alone lacking food, clothing and attention, and in ignorance whether their parents are dead or alive. An organization has been effected so thorough that at a cost of $3.70 per month per child, these waifs can be fed, clothed and educated. Further details regarding both these funds may be obtained and subscriptions forwarded through the Local Committee of the Belgian Relief Fund.

NO CLASH ON WESTERN FRONT BETWEEN THE HOSPITAL CORPS MORE GERMAN INTRIGUE EXPOSED

BRITISH HEADQUARTERS IN FRANCE AND BELGIUM (By Mail) —German agencies recently have been spreading broadcast on the continent the report that serious differences have arisen between the British army medical service and the American surgeons and physicians who have been working with the British force in France. The story has been given much publicity by its sponsors in Belgium and France. For the purpose of proving or disproving this statement the correspondent of the Associated Press accredited to British general headquarters of the facts, visiting not only base hospitals which have been taken over by American medical units but casualty clearing stations in which American surgical teams are working. Here is the truth:

UTMOST CORDIALITY.

The utmost cordiality has and does exist between the British medical service and the Americans who are working with them. The assertion that there has been any quarrel between the two bodies is without foundation. As one eminent American put it: "The story is a gross canard. The reasons for circulating it are obvious. The Germans are trying to create between Belgium and French civilians a contempt for America and Great Britain, and, consequently, a hostility towards these two nations. The canard cannot be called humorous, but it certainly is an interesting demonstration of the fact that while the German may be a good soldier he is not a psychologist.

"He is merely discrediting himself in this instance, as he has done many times before since the war started."

LEARNING FROM BRITISH.

The six medical units which were sent over from the United States to take charge of six British base hospitals have become a part of the smoothly-running organization that the British have developed. The Americans feel that they are fortunate in their position. They realize that they have much to learn about war hospitals and they are having the opportunity of learning rapidly from men who have had more than three years' experience.

The British, on the other hand, recognize fully the sacrifices that have been made by the Americans, many of them eminent surgeons with big practices at home, to come to France to do their bit in caring for the wounded. These sacrifices are appreciated, and the attitude of the British medical service from the director-general down, has been most sympathetic and helpful. The excellent work being alone by the American units has frequently been the subject of the most complimentary remarks by all ranks of the British merical organization.

SIX BASE HOSPITALS.

Roughly speaking the six base hospitals conducted by the Americans have beds for about 1,500 patients each and there are many times when they are filled to overflowing, for base hospitals must care, not only for their own wounded, but for Germans as well.

The six base hospitals have in addition to their other work, furnishing some ten surgical teams for service in casualty clearing stations near the firing line. These teams usually consist of a surgeon, an assistant, a nurse and an orderly. American surgeons whose names are famous internationally are labouring beside youthful medical officers who have sat under them in the classrooms at home. Dr. Crile of Cleveland, Dr. Cushing of Havard, Dr. Brewer of New York, Dr. Harte of Philadelphia, Dr. Murphy of St. Louis and Dr. Beesley of Chicago—they call them majors over here—all have been on are at present working night and day in casualty clearing stations, which have been caring for the wounded from the last great offensive.

These surgical teams have had one characteristic experience. Their work is hampered and their lives are endangered by German airmen, who persist in hurling high explosives down among them. In one of the latest raids the German aviators killed or rewounded many of their own men who were prisoners being cared for in one of these hospitals.

FORM HABITS IN THE ARMY

Soldiers Who Learn to Perform Daily Duties by the Clock Never Forget Them.

OTTAWA, Oct. 2.—One of the strongest recommendations for military life, in the opinion of men back from the front, is that it tends to give one settled habits of living. The soldier has a regular round of daily duties, including lengthy periods for recreation while in training, and he grows used to this method of ordering his existence quickly.

It is a tradition of the race that the easiest way to go through life enjoying oneself is to form good habits, such as regularity in rising, going to bed, eating, shaving, and the like. All these are learned by men in the army. Their duties are so ordered that they may perform the day's tasks with the least possible delay and without confusion.

Furthermore, the discipline maintained in the citizen armies which are fighting in the present war is by no means like that of former times, when harshness and severity were considered essential. It has been found out by those who did not realize it at once that the men of the present Allied armies work and fight better when treated as self-respecting individuals, each one possessed of his freedom if willing to observe discipline for the good of the whole. A-5

Egg stains on table linen should be soaked out in cold water, not hot, before washing.

BRANDON TYNAN, who appears as "The Pilot" in the sensational drama, "The Sky Pilot," which comes to "The Grand" for two performances on Thanksgiving Day, Monday, Oct. 8.

Fall Showing Ladies' Ready-to-Wear

Barrie's Furriers

Branches at Regina, Saskatoon Moose Jaw

Ladies' Ready-to-Wear Department

THE HOUSE WITH EXCLUSIVE STYLES ANNOUNCES

Black Plush Coats

Prices $25 to $40

Ladies desiring one of these elegant garments would do well to make their purchase at once.

The stock is moving fast and cannot be replaced at the prices now offered.

The Barrie Building
312 George Street

GRANT & THORPE ELECTRIC COMPANY
We are Wholesalers and Retailers of Electric Supplies. Our reputation is your guarantee of quality and satisfaction
STORAGE BATTERIES
AUTOMOBILE SUPPLIES
ELECTRIC FIXTURES
EXPERT ELECTRICIANS
We repair and overhaul all makes of Storage Batteries. We are the only official Willard Service Station in this Section. Large stock of Willard Storage Batteries and Parts always maintained.
418 George Street Phone 798

Exceptional Values in Women's New Fall Suits Wednesday

$25.00

There are many little things in style about them different from those which you have heretofore seen this season, so if you have not as yet decided on your suit for fall we strongly urge you to come Wednesday and look among these. You are bound to find one or more to measure up to the standard of your expectations. The materials are of all-wool cheviot and French serge. All sizes. And the price Wednesday only .....

$25.00

No Living-Room complete without a CHESTERFIELD SOFA. Who will deny it? For the intimate conversation with a friend, or for the solitary times of complete relaxation, when you may recline luxuriously among the cushions along its spacious length. It is a sofa without peer or equal. The models we are now showing are superb specimens of upholsterings, the fitting and all materials used being of the best quality the market affords. See them in the Upholstering Department.

$69.00 to $150.00

Special Values for Wednesday

Our Wednesday Specials are becoming so well known that it needs very few words to tell about the splendid, specially under-priced offerings which are put on Sale every Wednesday. These are a few of them:—

MOTTLED AXMINSTER RUGS

These Axminster Rugs are made of the odds and ends of wool that are left over from the best Axminster rugs, and are in an all-over "hit and miss" pattern, with plain band borders of green, brown, and grey. They can be used in living-room, dining or bedroom, and will blend with any colour that you happen to have in that room. Size 3 yds. x 3½ yds. Wednesday Bargain **29.50**

Buy Your New Fall Dress Materials Wednesday

CHEVIOT SUITING, $1.50 Yard

54-Inch Cheviot Suiting. In colours of black and navy blue. A heavy quality for a suit, skirt or coat. ..... Wednesday Bargain, yard **1.50**

CHEVIOT COATING, $2.75 Yard

54-Inch Cheviot Coating. All pure wool, and used for the new fall coats. In colours of black, navy blue, Joffre blue, Belgium blue and brown. Wednesday Bargain, yard **2.75**

$1.75 BURGUNDY SERGE, $1.39 Yard

42-Inch Burgundy. One of the newest shades for the new fall dresses and skirts. An all fine wool quality, and regular $1.75. Wednesday Bargain, yard **1.39**

SKIRTINGS, 98c Yard

40 to 48-Inch Skirtings, in plaids and stripes. The new dress goods for skirts and dresses. Wednesday Bargain, yd. **98c**

$3.75 CHINCHILLA COATINGS, $2.95 Yard

54-Inch Chinchilla Coatings. An extra heavy all-wool cloth for a winter coat. In colours of niggar brown, dark grey and navy blue. Reg. $3.75. Wednesday Bargain, yard ... **2.95**

Don't Miss these Good Values Wednesday

ODD LINES IN WOMEN'S SUITS

Not this season's styles, but all are made of heavy suitings and are well made.

One only of heavy tweed, dark grey mixture. Size 36. Regular $27.50. .. Wednesday Bargain **5.00**

One only, made of heavy tweed, in a green and black mixture. Size 34. Regular $25.00. Wednesday Bargain **5.00**

One only navy blue all-wool serge. Size 40. Regular $25.00. Wednesday Bargain **5.00**

One only of light tan suiting. Size 18. Regular $20.00. Wednesday Bargain **5.00**

CHILDREN'S HANDKERCHIEFS, 9 for 25c

Children's School Handkerchiefs, in a good quality of white lawn, finished with a hemstitched edge. Wednesday Bargain, ... 9 for **25c**

WOMEN'S CORSETS, 98c Pair

Women's Corsets, made of extra heavy quality of coutil, with low bust, four strong hose supporters and reinforced across the front steels. Wednesday Bargain, pair **98c**

WOMEN'S NET YOKES, 50c Each

Women's Fine Net Yokes, with featherbone supports. In colours of black and white. Sizes 13, 13½ and 14. Wednesday Bargain, each **50c**

WOMEN'S CASHMERE HOSE, 59c Pair

Fall weight in Women's Cashmere Hose, with double heel and toe. In sizes 8½ to 10. Wednesday Bargain, pair **59c**

29c CURTAIN MUSLIN, 19c Yard

A fine quality of Curtain Muslin, in a fancy stripe design, with a 3-inch lace frill. Reg. 29c yd. Wednesday Bargain, yd. **19c**

CHILDREN'S COLOURED DRESSES, $1.50

Children's Dresses, made of black and white check Saxony cloth. In Empire style, with collar, cuffs and pocket trimmed with piping of red. Wednesday Bargain, each **1.50**

WOMEN'S OVERALL APRONS, 50c

Women's Overall Work Aprons, made of good quality of print. In light and dark colours. checks and stripes. Wednesday Bargain .. **50c**

WOMEN'S FLANNELETTE DRAWERS, 50c

Women's Drawers, made of good quality of flannelette; drawn at the knee. Wednesday Bargain, each **50c**

Staple Values Wednesday

FLANNELETTE BLANKETS, $1.98 Pair

A good heavy quality of Grey Flannelette Blankets, with pink or blue border. Largest size. ..... Wednesday Bargain, pair **1.98**

FLANNELETTE SHEETING, 90c Yard

An extra heavy quality of Flannelette Sheeting. In white only. 2 yds. wide. Wednesday Bargain, yard **90c**

40c DARK GREY FLANNEL, 29c

A fine quality of Dark Grey Flannel. Used for men's shirts. 28 ins. wide. Reg. 40c yd. Wednesday Bargain, yd. **29c**

NAVY BLUE TWILL FLANNEL, 69c

A soft quality of Pure Wool Navy Blue Twill Flannel. Used for women's middies and trimmings. ..... Wednesday Bargain, yard **69c**

MILL ENDS OF FLANNELETTE

A good assortment of Mill Ends of Flannelette. In lengths from 2½ to 10 yds. to a piece. An extra heavy quality and is especially priced for a Wednesday Bargain.

Distinctive Modes in New Millinery

All women are preparing and choosing new things for their season's wardrobe, and no one article receives as much thought and care in its choice as THE HAT, for none are quite so style important. This season's showing is larger and more impressive than ever. The hats are designed in a host of distinctive and becoming styles that will at once win your approval. They're all moderately priced.

RICHARD HALL & SON LIMITED

POPE BENEDICT SEEKS NEW SUPPORT FOR PEACE PROPOSALS

Appeal to the Rulers of Belligerent Nations Has Been Ineffective, But He Is Now Apparently Looking For Assistance From the People

A SIGNIFICANT EDITORIAL

(Special to the Toronto Star and The Peterborough Examiner.)

(By John M. Hearley.)

ROME, Oct. 2.—Pope Benedict is apparently seeking support of his peace plans from people of the belligerent nations, since his appeal to the rulers has so far been ineffective. Direct approval by the Holy Father of certain Socialistic aims was attributed to him in two separate statements to-day. The greatest significance was attached to an editorial in the Osservatore Romano, a newspaper frequently regarded as the Vatican's official organ, and which it was believed is approved by the Pope. The editorial declared the Holy See was in agreement with the Socialists of Italy and elsewhere in so far as they were seeking to safeguard democratic liberty and protect constitutional right by legal means. Those who professed to see the Pope taking the radical step of sympathizing with Socialistic ideals read the Osservatore Romano's comment in connection with a bitter editorial attack in the newspaper Corriere D'Italia on German Foreign Secretary Kuehlmann. Through these two editorials they held the Vatican had contrived a diplomatic hint to Germany as well as a bit of counsel to German people and especially German Catholics. Another direct intimation of the Vatican's position on development of people's rule was in the Pope's words of greeting to the new Russian diplomat accredited to the Holy See. Interviewed by the United Press this Russian flatly denied that the Pope favoured a reactionary Russia. He said His Holiness expressed personal sympathy with Russia's democracy regarding the revolutionary movement as a political and social evolution. "I found the Pontifical mind agreed," this diplomat asserted, "that peace is exclusive prerogative of parliaments, responsible to people or the people themselves."

INDUSTRIAL & TECHNICAL NIGHT SCHOOL NOTES

Students should enroll promptly to give time for arrangement of classes and in addition to regular classes a class in Art, Commercial Art, and in Book Keeping are to be opened. For full particulars in regard to other courses call at the school, Murray St. 3d-76

HOOPER'S

Soda Fountain Service

Pronounced the Finest in the City

ICE CREAM

In Fancy Fruit Flavors, in Brick or Bulk

Palm Garden Tea Room

Light Lunches. Ample Seating Accommodation, Cool, Quiet and Homelike.

Hooper's Candies

Delicious Chocolates, Almond Crisp Peanut Crisp, Lady Caramels, Nut, Nougat, Cream Bars, etc.

Up-to-Date Catering and Entertaining. Best of Service

T. H. Hooper

3 Stores { 327 George, Phone 169; 414 George, Phone 1342; Geo. & Dublin, Phone 291

Akey & Poulsom's LIVERY

Stable Entrance, West of Corner George and Charlotte Street

HORSES and AUTOS

Good Outfits and Prompt Service, Day or Night

Autos to and From Trains

MODERATE CHARGES

Phone 743—Night 1206

Night Classes

from Wednesday, October 3rd

Courses in Book-keeping, Shorthand, Civil Service.

We will arrange a class in Civil Service to prepare for Qualifying Examinations if enough enroll to warrant same.

ARRANGE NOW—don't put off until last day. Phone 589-1441

Peterboro Business College, Ltd

J. A. McKONE, Principal

Council Grants $100 To Sunday School Teachers For Convention

The Council granted $100 last night to the Peterborough Sunday School Teachers' Association for the entertainment of the delegates to the Ontario Sunday School Teachers' Association to be held in Peterborough on October 30th, 31st and November 1st. This was $50 less than the sum asked for by the deputation of the local association of which Mr. Joseph Wearing and Mr. J. J. Turner were spokesmen.

Mr. Wearing stated that there would be between four and five hundred delegates to the convention, which was secured for Peterborough only after considerable competition by other cities. They would spend a great deal of money here and by their visit Peterborough would secure extensive advertising. The Board of Trade booklet is being distributed among the delegates who are all adults and come from every part of the Province. Moreover, it was the custom for the convention to assist in defraying the reception and entertainment expenses. The local Association intend to make the occasion a big success, and it was desirable that the visitors should receive the very best impression of Peterborough.

Mr. Turner added that he had tried to secure the 1916 convention for this city, but it had gone to Smith's Falls, but he had been successful in bringing it to Peterborough this year. The expenses would amount to more than $300, part of which, it was hoped, the city would provide.

Ald. Dobbin moved, seconded by Ald. Stratton that $100 be granted to the local Association of Sunday School Teachers and the motion passed by a vote of five to four.

ACCOUNTS PASSED BY CITY COUNCIL

The following accounts were passed by the Council last night in the Finance Committee report:

Alexander & Miller	$ 1.60
Bell Telephone Co.	151.20
Can. Pac. Rly Co's Telegraph	.52
Can. Pac. Rly. Company	21.64
Davis Thompson Company	5.85
Fanning's Steam Laundry	20.28
J. W. Fitzgerald	128.30
Grand Trunk Rly. System	43.28
G. Walter Green Co., Ltd.	35.28
R. Hicks Co., Ltd.	11.00
A. Inkpin	.50
Kingan Hdwe. Co., Ltd.	3.10
King Edward Sanatorium for Con.	36.25
B. Morrow	7.60
MacLean Publishing Co.	3.00
G. R. McCrea	2.00
Estate A. McDonald	5.40
Nelson's Typewriter Co.	9.15
Pet. Utilities Commission	.50
R. H. Parsons	1.70
Peterborough Examiner	76.17
Review Printing Co.	92.82
Sturgeon Motor Sales	8.36
James Sutherland	12.00
Trebilcock Bros.	7.25
J. J. Turner & Sons	13.50
White and Ackford	24.89
Adamson & Dobbin	1.25
R. C. Braund	9.50
C. Clarke	2.00
Campbell and Best	11.15
Roland Denne	12.80
Fitzgerald & Company	13.50
G. A. Gillespie	4.75
W. N. Graham	9.75
Hill, Weddell & Company	6.25
Geo. Hayes	.25
Imperial Oil Co., Ltd.	408.99
D. H. Kerneghan	10.00
The Manning Garage	17.20
Mussen's Limited	4.00
A. McKim, Limited	27.17
R. W. McClellan	6.00
John McCarthy	20.88
Pet. Lumber Co., Ltd.	17.76
Pet. Hardware Co.	36.60
Peterborough County of	134.91
Mrs. Retta Reid	5.00
W. Scott Co., Ltd.	11.33
St. Joseph's Hospital	63.00
J. C. Turnbull & Co.	.63
N. B. Taylor & Son	81.44
United Typewriter Co.	9.00
Robert Wilson	8.13

The New Home Treatment For Ugly, Hairy Growths

(Boudoir Secrets.)

Here is a simple, yet very effective method for removing hair and fuzz from the face, neck and arms: Cover the objectionable hairs with a paste made by mixing some water with a little powdered delatone. Leave this on for two or 3 minutes, then rub off, wash the skin and the hairs have vanished. No pain or inconvenience attends this treatment, but results will be certain if you are sure to get real delatone.

Proposes A "Coney Island" In River Above C.P.R. Bridge

M. W. Peters, 179 Aylmer street, applied to the Council last night for a lease of the two islands north of the C.P.R. bridge, opposite the old Burnham wharf. He wrote that he intended to erect bathing houses, refreshment booths and other attractions and desired a right of way over the old "tail race." His request was referred to the Property Committee. Mayor Duffus remarked that this might solve the bathing problem.

Home Complexion Peeler Works Wonders

To keep the face, neck, arms and hands truly beautiful and youthful in appearance, the treatment which seems most sensible is one which will actually remove the skin itself immediately it begins to age, fade, coarsen or discolor. The only known treatment which will do this, aside from a painful, expensive surgical operation, is the application of ordinary mercolized wax, which is as harmless as it is effective.

The wax is put on at night, just as you apply cold cream, and washed off in the morning. It absorbs the dead and half-dead surface skin in almost invisible flaky particles, a little each day, no discomfort being experienced. With the disappearance of the old cuticle the newer, healthier skin underneath gradually appears, richly beautiful with the flush of youth. This mercolized wax, which you can get at any drug store in original package, is indeed a veritable wonder-worker.

THANKSGIVING DAY AT STONEY LAKE

On Saturday, Oct. 6th, the Steamer 'Empress' will leave Lakefield on the arrival of the noon train for all points on Stoney Lake and on Monday, Oct. 8th, the Steamer will leave Lakefield on the arrival of the morning train (which leaves Peterborough at 7 a. m.) and will leave the Lake in time to connect with the afternoon train for Peterborough. 2d-77

Statement Is Very Serious

(Continued from Page Five)

fort? The problem is almost entirely an American problem. The stoppage of food supplies from this country to Great Britain would be trying, but not fatal.

So far as our shipping is concerned we are not only able to look after our own needs but we are cheerfully allocating much tonnage to France and Italy. We are glad to do so by reason of our admiration for their work. It is vital that, hand in hand with the equipment of the splendid young men now flocking into your cantonment, must rise an army of American shipbuilders. The men who build the ships in Great Britain regard themselves, and rightly, as performing equal service with the men who face death in the trenches.

America can only fulfill her gigantic army requirements in France by depending on her own shipping and making the issue with Germany a personal one.

"DRESS-UP WEEK"

Thanksgiving Bargains

IN NEW FALL FOOTWEAR AT THE

Walk-Easy

SHOE STORE

Wednesday will be a great Economy Day at this store for Bargains in New Fall Footwear. Hundreds of pairs of Women's and Men's Boots and Shoes have just been opened out, fresh from the Factory. You must have a new pair of Boots to be well-dressed on Thanksgiving Day. Prices will be marked down during Holiday Week, so that we will have bargains for every man and woman in Peterborough. We give a few sample prices below:

Women's Boots at 3.95

Regular Value, $6.00. Black Kid, High Top, Laced and Buttoned, in all sizes. Full heel.

Women's New Fall Boots at $5.75

Regular Value, $7.00. Fashionable Boots in Grey, Black or Brown. Louis heels.

Women's Boots at $4.95

Regular Value, $6.00. Black Kid, 8 inch tops. Full Louis heel. Black Kid with Grey Kid Tops and Champagne Top.

Women's Boots at $6.00

Regular Value, $8.00. Havana Brown Calf, Military and High Heels. 8 inch tops. Also with stitched vamps and military heels.

Men's Boots at $4.50

Regular Value, $5.50. Black Calf, Good-year Welt Sole. Dressy Boots.

Men's Boots at $5.50

Regular Value, $7.00. With Neolin Sole. Rubber Heels. Goodyear Welt. Also Brown, Tan, Mahogany and Black Leather. High-class.

Children's Shoes

In many styles and prices. All reduced this week.

Note the Address: Walk-Easy Shoe Store--Next Market Arcade

THANKSGIVING BARGAIN ANNEX

WEDNESDAY, OCT. 3rd

Reductions on Many Lines Even Below The Usual Annex Figures

The Thanksgiving Bargain Annex is featured by many of the most remarkable values that this section has offered in many months. New lines have been added and the old ones in many cases reduced much below their former Annex Prices. This Special Thanksgiving Event furnishes an opportunity for the thrifty housekeeper to economize to the extent of many dollars, when she is purchasing necessities for the fall and winter season. Come To-Morrow at 8:15 sharp when the Annex is first opened.

Floss and Embroidery Edging at Compelling Prices

EMBROIDERY EDGINGS—This is the second Annex Sale of this line. They are good cambric qualities in new designs, ad are from three to five inches wide. All are regular 10c and 12½c qualities. Annex price, yard **5c**

"BEATSALL" WHITE AND BLUE SHETLAND FLOSS—Fifteen boxes only; colors are white and sky blue. A brand that has been discontinued by the mill. Regular 15c quality. Annex price, skein **10c**

An Opportune Time to Buy House Furnishings at Annex Prices

LEADER
Japanese Floor Mats, size 27 x 54 inches.
Wednesday Annex Leader 23c

Two hundred Japanese floor mats, woven in a variety of colors and especially suitable for bedrooms and halls. The price for Wednesday will be less than the actual cost after all importation charges have been paid. Wednesday Annex Leader price will be only **23c**

FEATHER FILLED PILLOWS—Fifty pairs of art ticking covered feather filled pollows. Regular size and sell regularly for $1.40 pair. Only for the one sale at, pair **99c**

WATERPROOF OILCLOTH MATS—They are quite useful in bathrooms and kitchens; the size is 19 x 33 inches, and they are woven with stripes of oilcloth in variegated colors. Price **29c**

WHITE, CREAM AND ECRU CURTAIN SCRIM—Full yard wide and have deep fancy borders, colors are cream, white and ecru. The regular price is 18c yard. Annex price for Wednesday will be, yard **12½c**

WHITE FLANNELETTE — Yard wide with good nap, and could not be purchased to-day for less than 25c yard, though in our regular stock the price is 22c yard. For the Annex the price will be ..... yard **17½c**

Men's Coat Sweaters and Men's Shirts at Decided Reductions

LEADER. Men's Shirts to Clear. Thanksgiving Annex Price 49c 3 for $1.40

These shirts are the regular 85c quality. They are made of fine percale with striped patterns, cut on coat style and have deep laundered cuffs. The price for Wednesday is much lower than usual as this is a clearance line. Regular 85c quality. Leader price..... 49c, 3 for **$1.40**

MEN'S BLACK TWILLED DENIM SMOCKS—This excellent line of twilled denim smocks is now off the market and we are forced to discontinue this line. Extra heavy black, twilled denim, in sizes 34, 36 and 38 only. Half price in the Annex on Wednesday at **75c**

MEN'S 75c "MERINO" FALL UNDERWEAR—Popular weight for fall and winter wear; all sizes in shirts and drawers. At present they are selling for 75c a garment. Annex price, garment **59c**

MEN'S HEAVY RIBBED GREY COAT SWEATERS—A heavy ribbed close knit grey coat sweater that we could not buy at the mill to-day for the same price we are offering it for in the Annex. Also suitable for ladies..... Price **98c**

Useful Ready-to-Wear Garments at Big Reductions

LEADER. Special White Flannelette Night Gowns 79c

Eight dozen only, of these special white flannelette gowns for ladies. Splendid quality, embroidery trimmed yokes and made in generous sizes, from 56 to 60. Regular $1.00 value. A decided bargain at the Annex.... Leader price of **79c**

LADIES' PRINT HOUSE DRESSES—Made of light and medium colored prints, prettily patterned with neat stripes, made with Dutch neck, short sleeves, belted waist and military pockets. Regular 98c value..... Annex price **59c**

Contributions from the Dress Goods Department

LEADER. Five Pieces One Yard Wide Taffeta Dress Silks. Rush Sale Price for the Thanksgiving Annex 69c yard

An over shipment of five pieces of yard wide $1.50 taffeta dress silk. Colors are pale blue, pink, white, emerald green and cardinal. At the Thanksgiving Annex price the value is truly remarkable. Leader price, yard **69c**

DAINTY SHADES IN CREPE DE CHINES—This excellent dress and blouse material in the following shades: Saxes blue, salmon pink, maize, rose, brown, Russian green, grey, chartreuse, navy, champagne, sky, pearl grey, ivory and black. Our leading 75c silks and wool material. Annex price will be, yard **49c**

MILL ENDS OF SATEEN COAT LININGS—Mill ends of short lengths, measuring from 2 to 6 yards. They are excellent quality fawn sateen for coat linings; 32 inches wide and are regular 30c value. Sold by the end only in the Annex at, yard **17c**

New Rest Room on Second Floor for Convenience of Customers

Buy Laundry Soap at 6 Bars for 25c

"HAPPY HOME" LAUNDRY SOAP—A late arrival soap shipment that was bought a year ago. "Happy Home," a standard brand, sells to-day at 7c per bar. No 'phone orders and not more than two lots to one customer. Price ..... 6 bars for **25c**

Big Staple Reductions for the Thanksgiving Annex

LEADER.
Three Hundred Pairs, Largest Size, Regular $2.75 Flannelette Blankets $2.09 pair

The greatest flannelette blanket sale the Annex has offered in months. A three hundred pair shipment of best Canadian makes, in white and grey. All are the largest 12/4 size, and to-day's regular price is $2.75..... Thanksgiving Annex Leader, pair **$2.09**
11/4 size. Regular $2.35. Annex, pair $1.79

ENGLISH BATH TOWELS—Over thirty dozen of these large size English bath towels in the lot, are light cream color with red striped borders—hemmed ends; measure 20 x 42. Our regular price is 75c pair..... Annex price, pair **49c**

EXTRA HEAVY FACTORY COTTON—Clear pure factory cotton that measures a full forty inches wide. It is better than our 22c quality. Only a limited quantity for the Wednesday sale. Better than regular 22c value..... Annex price, yard **17½c**

Store Opens 8:15 a.m. *Annex Closes 5:45 p.m.*

The GRESSMAN Company Limited

LETTER CARRIERS ASK FOR THE APPOINTMENT OF AN ARBITRATION BOARD

Resolution Passed Last Night in Regard to the Allowance of $1.86 Per Week Handed Out By the Dominion Government.

STREET CAR GRIEVANCE

The letter carriers of Peterborough at a meeting held last night unanimously decided to ask the Minister of Labour to appoint an arbitration Board to consider the matter of an adequate increase in the pay of the carriers. The Government has offered an increase amounting to $1.86 per week which the carriers do not consider nearly sufficient in view of the high cost of living.

In this connection the following resolution was passed:

Resolved that we, the letter carriers, porters and other grade employees of the Peterborough Post Office in meeting assembled most emphatically express our regret and disappointment at the totally inadequate allowance of one dollar and eighty-six cents per week, handed out to us by the Government of Canada, as compensation to meet the increased cost of living and be it further,

Resolved that we call the attention of the public to the fact that the Labour Department of the Government figures show that the increased cost of living for the past three years, as per their August report is over 47 per ment there has been corresponding increases in wages of four, five and six dollars per week and,

Whereas we have asked the Government to grant us an increase of twenty dollars per month to meet the present cost of living which, we believe, is neither unreasonable or unpatriotic. That after waiting patiently for over twelve months the allowance handed out to us creates the impression that those in authority drawing large salaries do not know, and do not care, how the workers exist and,

Be it further Resolved that the meeting instruct its executive officers to make application to the Minister of Labour for an arbitration Board on the matter of an adequate increase, under the Industrial Disputes Act.

ANOTHER GRIEVANCE

Another grievance that the local letter carriers have in connection with the street cars. In most of the cities in Canada the carriers when in uniform ride free on the cars. Here a ticket system is in vogue and it is complained that the allowance of tickets is not nearly large enough for the purpose and as a result the carriers have to pay their own fare to accommodate the public. At last night's meeting it was decided to do this no longer.

In regard to their plea for more wages the carriers point out that in order to keep things running, some of them have to undertake other work outside of their regular duties.

BOLO PASHA'S CAREER REVEALS DARK PLOTS

Nearly All Schemes of Man Held For Aiding Germans Failed

PARIS, Oct. 2.—The life story of Bolo Pasha, held charged with having relations with the enemy, appears in the Matin. It reads as if taken from a novel. According to the Matin he was born in Marseilles. After failing in several enterprises, Bolo Pasha went to Paris and started a sort of information bureau. It became the target for numerous complaints, culminating in the condemnation of Bolo by default for abuse of confidence and swindling in 1894.

In 1903, the Matin says, he turned up at Bordeaux, where he married a widow who had an annual income of 70,000 francs. He then enlarged his field of operations, appearing at Lyons as an agent for champagne and other wines.

The Matin says Bolo Pasha met Abbas Hilmi, former Khedive of Egypt, in Zurich in March, 1915, and concluded an arrangement which was approved by Gottlieb Von Jagow, then German Foreign Minister, under which 10,000,000 marks would be paid in instalments to Bolo through the former Khedive for the purpose of influencing the French press. In accordance with this arrangement 4,000,000 marks was paid by round about methods through Swiss banks, to avert suspicion. Abbas Hilmi and an associate are said to have collected 200,000 francs as a commission. After that time Bolo Pasha and Abbas Hilmi seem to have fallen out, for their relations ceased.

Destructive Fire Near Valentia John Day Is Heavy Loser

Entire Line of Farm Buildings Were Destroyed Including Brick Veneered House—Exact Cause is Unknown

LINDSAY, Oct. 2.—The brick veneered residence, stables and other outbuildings of Mr. John Day, who resided north of Valentia, was totally destroyed by fire on Saturday, shortly after noon hour. Besides the buildings there was also consumed $800 worth of hogs and the season's harvest, save a quantity of red clover, which had been cut but not harvested.

The cause of the destructive fire is a mystery, but it is believed it either started from a heated box in the wind mill or from a spark, which might have smouldered somewhere since the silo was filled the day previous.

Mr. W. R. Swain, said that he passed the Day farm on his way to Little Britain about 11.45 o'clock, but saw no signs of fire. He had not proceeded very far, however, when he was asked by parties he met where the fire was raging.

Mr. Day was assisting in drawing corn on the farm of Mr. Lane, close by, when the fire was noticed. Willing hands hurried to the scene but could do nothing to check the flames which were licking up all before them. The neighbors confined their efforts toward saving the contents of the house, and everything was taken out safely except a new coat valued at $65.00, the property of Mr. Day. The flames licked up the barns, stables, driving shed and pighouse like matchwood. In the latter was a quantity of pigs, valued at $800 and these were entirely consumed. A wood house full of wood also added its quota to the flames and all combine to make one of the fiercest fires ever seen in the section. Today there is nothing to be seen but smouldering embers, the walls and chimney of the house and the cement silo, the boards of the facing as well as the roof having been burned away. None of the horses or cattle were destroyed although a bull had a narrow escape.

Mr. Day had insurance on his buildings, but this will not nearly cover his loss, which will be very heavy. His friends throughout the district will sincerely sympathize with him in the misfortune which overtook him in Saturday's destructive blaze.

Animals are wiser than some of us human beings, mused Miss Cayenne. In what respect? They shed their furs in summer and have them in good shape to wear when cold weather sets in.—Washington Star.

Wedding Rings

We carry a very carefully selected stock in high-grade Seamless Wedding Rings in favorite designs. Our prices are very moderate and are based on quality and weight.

New designs in Wedding Presents, Jewelry and Fancy Articles.

SCHNEIDER'S
JEWELLER
367 George Next Turnbull's
Marriage Licenses Issued

Save Your Stove Pipes by giving them one coat of Lowe Bro's. Brilliant Stove Pipe Enamel. Will not burn off nor smoke you out, preserves the pipes. Glossy finish, equally good for gas stoves. ¼ Pint Tins—½ Pint Tins 25c.

The F. R. J. MacPherson Co., Ltd.
Phone 386 176-178 Simcoe Street

NEW STYLES IN CHILDREN'S FALL HATS

Our Stock of Hats for GIRLS and BOYS is complete with the newest and smartest things ——obtainable for the FALL TRADE.——

Bring the Kiddies to us, for their NEW HATS, as we specialize in ——this particular business.——

W. E. LECH
366 GEORGE STREET
Manufacturing Furrier and Hatter
NEAR SIMCOE ST

Store Opens To-Morrow at 8:30 & Closes at 6 p.m.

TURNBULLS

EVERYBODY'S GOING TO THE BIG STORE

Be Sure to Come Early for the Starred Items

WEDNESDAY BARGAINS

AT THE BIG STORE

Why The Stars?

THE LITTLE STARS OVER THIS PAGE ARE DISAPPOINTMENT SAVERS

Some of the items listed below will be gone long before the store closes to-morrow night. Some we would be surprised to see remaining after noon. Such items are marked with stars.

So as to be absolutely sure of securing the items marked by stars — come the very first thing to-morrow morning. And none of these items are guaranteed to last all day.

Lace and Embroidery Remnants Half-Off

Extra Special for one day only if they last. Come early.

Another Star bargain is Lace and Insertion. To 1-inch wide, to match goods in Remnant Sale, 10 yards for 9c

BATTENBURG PILLOW SHAMS — 27-inch square, latest designs, pair $1.15

Round Centrepieces were 35c 23c

27 inches round, also Pillow Shams, 27 x 27-inch, Stand Covers, 16 x 34 inch, with embroidery edges and hemstitched. Regular 35c, for 23c

KIMONA CLOTH—Fancy patterns, suitable for kimonas, heavy weight. To-morrow, yard 29c

CASHMERE—Light and dark. Regular 25c. Wednesday, yard..... 19c

100 Fancy Bath Towels 69c

Some bargain all right. Come with fringed ends, white with mauve, blue, pink or yellow colorings. Special for Wednesday.. 69c

BATTENBURG CENTREPIECES—30 inches round. Were $1.00. Wednesday 75c

NATURAL LINEN DRESSER COVERS—14 x 54 inch. Embroidered in yellow, pink, red and blue. Were to $1.00. Wednesday 75c

LINEN GUEST TOWELS —In fine quality, pure linen, place for initial..... 39c

16c Colored Border Scrim, Wednesday 11½c yard

This is the very last call for colored bor der scrims at such a rediculous price. Only 6 pieces to sell. These goods have advan ced again and we doubt if we could purchase them to-day for 11½c a yard. just the mate rial for that bedroom curtain. Regular 16c yard. To-morrow, Wednesday 11½c

3 Dandy Bargains for those who come early

AXMINSTER MATS, $3.89
25 extra deep pile Axminster Mats, in a large range of Oriental designs, including blues, reds, greens and tans. Size 27 x 54. Regular $4.50. Wednesday $3.89

PLAIN AND HEMSTITCHED MARQUISETTE, YARD 29c
Made in a fine even square mesh, highly mercerized, either plain edge or hemstitched, in ecru, cream or white. 36 inches wide. Regular 40c. Wednesday, per yard 29c

BEDDING DEPT. SPECIAL
One bedstead in white enamel with scroll head and foot, with flat brass knobs, one double twisted wire spring, and one well made seagrass and felt mattress complete. All sizes. Regular $13.50. Wednesday $11.09

These Staples Snaps Deserve Your Careful Notice

WHITE FLANNELETTE — Full bleached, a soft, fluffy finish, regularly sold for 18c yard. To-morrow, yard 15c

STRIPED FLANNELETTE — Full bleach, good heavy English make, good assortment of colors. Special for Wednesday only, yard 23c

FACTORY COTTON—A good round, even thread cotton, free from any specks or dressing. Regular to 18c yard. To-morrow for 12½c

PILLOW CASES—Plain hemmed; made of best cotton, in 40, 42, 44 and 46-inch. At, pair 50c

Ladies' Heavy Vests 27c

HEAVY COTTON VESTS—Low neck and long sleeves. A bargain extraordinary. Were 35c. To-morrow 27c

Men's Cash. Sox 37½c

HEAVY CASHMERE SOX — For men. Were 50c pair. To-morrow we shall make them while they last 37½c

Flannelette Blankets $3.29 pair

Large double bed size, in all white; white with pink border; or, grey with blue or black border. These blankets are the kind that keep you warm when the shivery days come round. This price is for Wednesday only $3.29

Everybody's Wants Supplied To-Morrow In Toilet Goods

Djerkiss Talcum Powder, can 30c
Hair Brushes, each..... 18c
Bath Mitts, each 5c
Chamois, each 10c
Hand Scrubs, ... 3 for 10c
35c Jars Vaseline, each 25c

In the Ready-to-Wear Department are Two Bargains Unexcelled

FLANELETTE GOWNS — Ladies' long sleeves, open front. With frill and hemmed, good and roomy. All sizes $1.39

BLOUSES—The season's latest modes in Voile and Silk Blouses. Many choice models, all sizes. Mostly white. To-morrow, each $3.00

2 Items from the Rug Dept. that We Know Are Real Bargains

A splendid Axminster Rug with a deep thick pile, in beautiful Oriental designs, mostly fawns and tans, made from the best SUPER QUALITY AXMINSTER RUGS grade yarn. Only 6 of each size to be offered. Secure your parlor or dining-room Rug now. Sizes and prices:

3 x 3½ yards. Reg. $48.50. Wednesday $36.59
3 x 4 yards. Reg. $55.00. Wednesday $44.59

REVERSIBLE CHENILLE MATS
We have just received a shipment of these reversible 2 in 1 Mats, made from the yarn ends of Axminster Carpets. A good thick mat. Can be used both sides. Mottle colors. Band borders at each end. Note sizes:

22 x 48. Regular $ 3.75. Wednesday $ 2.95
28 x 58. Regular $ 5.25. Wednesday $ 4.19
33 x 66. Regular $ 6.75. Wednesday $ 5.69
45 x 78. Regular $11.75. Wednesday $10.29

There Should Be a Star for every one of these Basement Specials

Blue Willow Breakfast Plates. Regular $1.50 dozen. Wednesday..... $1.10

Bread and Butter Plates to match above, dozen... 75c

WHITE SEMI-PORCELAIN SAUCE DISHES—Extra special. Wednesday, each 3½c

TEAPOTS—Of most beautiful china, many choice designs and colorings. Were up to $2.00 each. For one day, Wednesday only 95c

BLUE BAND JUGS—Heavy semi-porcelain with blue stripes. Regular 15c. Wednesday ..... 2 for 25c

Bowls to match above, set of three for 21c

TUNGSTEN ELECTRIC LAMP BULBS—A powerful 25 watt lamp that is economical on current. Special, each 38c

BROOMS — Good corn brooms, best sweeping properties. Wednesday... 53c

ROASTERS—Of best quality granite, round, each 55c

TUMBLERS—Good heavy weight, optic pattern. Wednesday, dozen 35c

TEA KETTLES — Extra quality granite, No. 9 size. Regular $1.69. Wednesday $1.25

LAUNDRY SOAP—"Turnbull's Special." To-morrow ..... 11 cakes for 50c

TOILET PAPER — Good quality crepe paper..... 9 rolls for 50c

1 Table of Fancy China 35c each

Was marked from 50c to $1.00. All kinds of pieces. Wednesday only 35c piece, 3 pieces for $1.00

Here are a Couple of Real Bargains in Linens

SOFT WHITE CRASH ROLLER TOWELLING—Woven of heavy yarns, in all white with white tape border 20 inches wide. Special for Wednesday, yard 19c

LINEN HUCK TOWELS—Half bleach finish, hemmed ends. Wednesday for, pr 25c

We Call Your Attention to Our New Displays of Dress Materials

in all the latest cloths and colors. Now showing on the Main Floor.

TURNBULLS

EVERYBODY'S GOING TO THE BIG STORE

17 Apartments In Snowden House Remodelled By Braund Brothers

The plans for the remodelling of the Snowden House which will be transformed into a modern apartment building were submitted to the Council last night by Messrs. R. C. and J. T. Braund, the owners of the property. There will be seventeen apartments with stores on the ground floor, which will be brought out to the street line. The east wall will be moved over, thus closing the present lane and giving the new building, a frontage of seventy feet, with seventy feet depth.

The Council decided that certain details should be constructed under the supervision of the City Engineer and the Provincial Board of Health.

The plans include three bay windows on each of the second and third flats extending 2 1-2 feet over the sidewalk. Mr. R. C. Braund stated that these were similar to the Crown Life Building windows. There will also be two fire escape balconies projecting five feet over Charlotte street. City Engineer Parsons reported that no projection should be more than 18 inches.

Ald. Duncan said he wished to give Braund brothers every encouragement in their enterprise, but he pointed out that balconies over the sidewalk presented a danger of ice or objects dropping on pedestrians.

Mr. Braund replied that the balcony was intended only as a fire escape, and it was desired to make it an adornment to the building. The Turnbull building escape was 4 1-2 feet wide.

Ald. Stratton moved, seconded by Ald. Taylor that the fire escapes be erected under the supervision of the City Engineer.

Four inner rooms on each of the second and third flats will be illuminated and ventilated by the sinking of a light shaft and this must be approved by the Medical Officer of Health. One apartment will be located in the basement at the rear.

Mr. Braund explained that five escapes had to be provided at the front and rear because there would be no side exits. The new building will extend easterly close against the Sturgeon Motor Sales Garage.

The work of remodeling the Snowden House has already been begun, with Mr. W. J. Braund, of Toronto, as contractor. There will likely be four stores on the ground floor.

Canadians Hold Sports In Flanders

Canadian Press Despatch:

LONDON, Oct. 2.— That the Canadians are having a much deserved rest behind the lines is evidenced by a cable arriving this morning from Stewart Lyon, the special correspondent in Flanders for the Canadian Press, describing a field day. Many well known Ontario athletes are mentioned among the winners of the various events. The event was conducted by the Y.M.C.A. under Amateur Athletic Association rules. The Ontario winners included:

100 yards dash—Sydney Green, Central Ontario.

220 yard dash—Gunner Logan. Artillery, Captain MacCallum, Royal Canadian Regiment.

One mile (second)—Arthur Edward Woods, Central Ontario.

Three mile race—The famous Tom Longboat, Ontario, in second place.

High jump— David Sydney Laird, Western Ontario, Robert Duncan Campbell, Eastern Ontario.

Tilting the bucket—Cyril Patrick Nolan and Brewer Thorne of Ontario; R. E. Jones and Edgar Martindale, Central Ontario.

Mile relay race—In the first team Percy Green, Oliver Sale, Percy Brooker and George R. McCullough had places.

In the lacrosse match, the first ever played in France, the Canadian Artillery won over the Canadian Infantry four to one.

Roland Silstra, of Central Ontario, was second in the obstacle race.

JUDGMENT IS RESERVED

Appeal Against Magistrate Dumble's Verdict In Warne Case Heard in Toronto

Special to The Examiner:

TORONTO, Oct. 2.—"Rich, ruby and luscious" was the advertised claim for Wilson's invalid port in connection with which the Warne Drug Co., Ltd., was fined $300 under the Ontario Temperance Act at Peterborough.

To-day before Mr. Justice Masten, R. T. Harding of Toronto, and G. N. Gordon of Peterborough, moved to quash the conviction.

They argued that the port was medicated to such an extent that it was not a beverage and emphasized the fact that witnesses had said it made them sick, which they used as another argument against the beverage charge. Furthermore it had been sold to the drug trade exclusively for 30 years as a medicine, but not as a wine. Judgment was reserved.

ELEVATOR IS NEARLY COMPLETE

Huge Water Tank Will Be Erected on Top of Building—Sign May Be Erected

Work is progressing on the new plant of the Quaker Oats Company. The eighteen new silo tanks for storing grain are about complete, also the concrete structure south of the tanks, which is the elevator proper. In this building the grain will be cleaned and elevated before passing into the mill for milling purposes. On top of the entire structure will be placed a huge water tank that will extend as high as the present wooden tower for elevating concrete. This will supply water for the various services throughout the building, including the sprinkler system, and will supplement the city water supply. The company is seriously considering the possibility of placing a huge electric sign on top of this portion of the plant. Such a sign, properly illuminated, could be seen for miles around.

COAL IS EXPENSIVE.

Save it. Use Triplex Metal Weatherstrip and make two tons do the work of three. Make enquiries from Chas. H. Huffman and Sons, 509 King Street, 'Phone 1235, 28d-61

$35 FOR INJURY TO HORSE.

Mr. E. A. Stinson's Claim Borne Equally by City and North Monaghan.

Mr. E. A. Stinson's claim of $35 against the city for injuries to his horse received at the corner of McDonnel street and the boundary road was settled by the Council last night. The city pays $17.50 and North Monaghan the remainder. Mr. Peck, solicitor for the township, contended that there was no agreement in writing regarding the joint liability of the city and township in the maintenance of boundary highways.

NOTICE TO CAR OWNERS.

Owing to the increase in my business, I have secured the painting department of the Williams' garage. I am better prepared to handle heavy cars, etc. All work guaranteed. Two shops, Charlotte and Aylmer, George and Dalhousie. A. V. SHADGETT, 'Phones 443 and 1402. 28d-65

LANSDOWNE LODGE
S. O. E. B. S. No. 25

A special meeting will be held this evening to make arrangements for the funeral of our late Bro. R. Redman. 1d-77

Mr. Richard J. Devey

ORGANIST and CHOIRMASTER OF ST. JOHN'S

Director of Peterborough Operatic and Dramatic Society gives Instrumental and Vocal Lessons.

30 YEARS EXPERIENCE

Works for Study and Production this Season:—
Choral, with Orchestra, Haydn's "Creation"
Operatic, "A Greek Slave;" "Utopia, Limited"

Address: 285 PARK ST.
TELEPHONE 1323

a.t.f.-57

Presentation To Miss C. Lang

Receives a Club Bag From Girls of the Meter Department of the C. G. E.

A number of friends gathered at the home of Mrs. E. Chard, Western avenue, on Saturday night last to celebrate the birthday of her daughter, Miss Chard, and to say farewell to one of the party— Miss Caroline Lang— who is leaving the city.

Miss Lang was presented with a club bag from the employees of the meter department of the C.G.E.. The presentation was made by Miss Chard, while Miss A. Bird read the following address:

Dear Caroline:— We are assembled here this afternoon to bid farewell to you, who have proved yourself a kind and trustworthy friend.

You are leaving us to go to other fields of labour in which we all hope you will gain friendships. We may all travel far upon the ocean of life, but we find at last, though it may be humble, there is no place like home.

We are very sorry to lose your kind and cheery face, so we felt that 'ere you parted from our midst we must show our esteem and in a very small measure, the high regard in which your girl friends hold you.

We wish you to accept this club bag, not for its value in mere money, but as a remembrance of your many friends in Peterborough.

We wish you a safe and pleasant journey and should it be God's wish that you return remember we will have a warm spot in our hearts for you and will always give you the glad hand. Wishing you many years of health and prosperity, we will bid you adieu.

Signed on behalf of the girls of the Meter Department.

Part of the Chorus with the Big Fun Show, "Mutt and Jeff Divorced," at "The Grand" for two performances next Saturday, October 6th.

Dont Worry About

PEACHES

A Second Carload to Arrive for

DOUROS & GETTAS

PRICES LOWER THAN EVER. PHONE FOR INFORMATION

MENARD

Commercial Auto Truck

Worm Drive

THE TRUCK YOU NEED AT THE PRICE YOU CAN AFFORD

The most economical and convenient truck in the market for General Delivery and Cartage Service.

CAPACITY—1 Ton, 2 Tons, 3½ Tons, up to 6 tons.

The Truck in operation every day should be the the Truck to Buy.

GET A DEMONSTRATION.

Robert Hicks & Co. Limited

DISTRICT AGENTS

EVELYN NESBIT THAW—And her son appear in this picture.

ROYAL THEATRE

13 Reels All Stars To-night

The Well-known Society Actress **Evelyn Nesbit Thaw** And Her Son—In

"Threads Of Destiny" 5 Parts

Great Vitagraph Drama, in 5 parts, with EDITH STOREY and AN ALL-STAR CAST, in— **"MONEY MAGIC"**

FIFTH EPISODE of the Popular Million Dollar Serial **"The Great Secret"**

With Francis X. Bushman in the Leading Role—Two Reels

LAST CHANCE TO-NIGHT

ENTIRE CHANGE TO-MORROW FEATURING FOX STARS

To-night's Show will be one of the best Ever Seen in Peterboro. Don't Miss This Opportunity

Russians Made A Mile Gain Yesterday

(Canadian Press Despatch.)

PETROGRAD, October 2.—Russian advanced detachments in the Riga region yesterday broke through the German lines and pushed forward for a distance of one mile, says the official statement issued to-day by the Russian War Office. South of the railway in Kronenberg-Spital-Grounduli sector, our vanguard detachments have advanced one mile.

(Canadian Press Despatch.)

PARIS, October 2. — The German cities of Frankfort-On-the-Main, Stuttgart, Treves and Coblez, were bombarded last night by French aviators in retaliation for German aerial attacks on French cities.

(Canadian Press Despatch.)

BRITISH HEADQUARTERS IN FRANCE AND BELGIUM, October 2.—A German airmen had dropped bombs on two hospitals behind British lines. Three British nurses and some wounded soldiers were killed.

PETERBORO' SHORT 10,000 CORDS OF MILLWOOD WILL REQUIRE 4,000 TONS OF COAL MORE THAN LAST YEAR

While the Great Lakes shipping continues, the supply of coal in Peterborough will remain light, according to a prominent local dealer. The heaviest shipments are going at the present time to the Lake Superior ports and to others that are reached by long railway hauls. By December, however, the local situation should improve, when more attention is paid to the demand from the cities reached by comparatively short railway routes. Thus, there is a tendency to supply only actual needs of consumers here until January first, after which it is fully expected the supplies may be large enough for all the requirements.

The gentleman who reviewed the current conditions is a close student of the market. He has estimated that the shortage of wood that has existed throughout the summer, and will become more accentuated, perhaps, during the winter, will have an appreciable effect on the coal market. On the figures of the Peterborough Lumber Co., and the McDonald Estate, there is a shortage of 10,000 cords of mill refuse, that is, the butts and slabs scrapped in the manufacture of lumber. This is believed to represent 4,000 tons of coal, and the dealer referred to proposes to urge upon the City Council or will take the initiative himself to enlist the assistance of Coal Controller Magrath to supply this estimated shortage of fuel. It will be pointed out that the extreme lack of wood has created a greatly increased demand for coal; hence Peterborough must receive at least 4,000 tons of coal in excess of last year's receipts. Many citizens have been burning coal since midsummer, and even previously, who formerly used coal only in the winter.

This is one phase of the situation which should not be lost sight of, and it has been emphasized by a dealer whose foresight and business connections were largely responsible for the maintenance of Peterborough's supply last winter when practically every other dealer found himself helpless before the problem that was suddenly thrust upon them.

Only One In Five Will Be Called

Half a Million Bachelors Come in First Class of Militar y Service Act

Canadian Press Despatch::

OTTAWA, Oct. 2.—It is pointed out that only one man in five coming within the first class of recruits under the Military Service Act will be called to the colours, as there are half a million bachelors within prescribed ages in Canada to draw from. A warning against neglecting to come up for medical examination is given this morning by the Department.

NEARLY 4000 PRISONERS WAS BRITISH BAG

Canadian Press Despatch:

LONDON, Oct. 2.—Nearly four thousand prisoners were taken by the British army in Mesopotamia, which captured Ramadie, it is announced officially.

One car Pea Coal. CITY COAL SUPPLY. Those who can use this size; should order at once. Delivery off cars as much as possible. Order at City Treasurer's Office.

PLUMBING INSPECTOR GETS AN INCREASE OF $10 A MONTH

A Plumbing Inspector Thompson was granted an increase in salary by the Council last night, which confirmed the Property Committee's action of raising his monthly salary from $50 to $60. The Inspector stated that he was applying the smoke test to all plumbing work. Adamson and Dobbin had twenty jobs to be inspected and were delayed on account of the shortage of labour and there were also five or six others to be tested.

DOG BY-LAW RESCINDED

But Animals Must be on Leash to Escape Police Court.

The special dog by-law that has been in force here all summer, was rescinded last night. The former regulations now prevail, permitting dogs to be at large only on a leash. The Council felt that if this by-law is enforced dogs will not roam the streets and in the Spring the more stringent regulations may be renewed.

STRUCK BY MOTOR CAR.

London Inspector for Humane Society in Critical Condition.

LONDON, Ont., Sept. 22.—George Burgess, of 13 McKinnon Place, South London, inspector for the London Humane Society, is in a critical condition at his home as a result of injuries sustained when he was struck by a motor car recently. The machine is said to have been driven by Mr. Nicholas Grant, also of South London. The accident was not regarded as very serious at the time, but Mr. Burgess has since developed grave symptoms.

Woodmen Of The World Hold Social Evening

Number of Visitors Present From Out of Town—Interesting Programme Provided

A large number of members and friends gathered in the W.O.W. hall last night and the first of a series of concerts to be held during the Winter months was staged.

An excellent programme was compiled, which was thoroughly enjoyed; afterwards refreshments were served and games then indulged in till after midnight.

Those present from out of town including a party of Woodmen who motored down from Lindsay, viz.: Mr. Dan Cinnamon, head consul, Commander of the Order; Dr. Annis, clerk of Lindsay Camp and Sovereign Major Crawford; Sovereign Deadman and Sovereign Allan; the latter scored heavily in a new song entitled, "Blighty" later in the evening.

H. C. C. Cinnamon gave a short address, in the course of which he gave most encouraging reports of all camp in his jurisdiction and stated that quite a few new camps have been added quite recently to the Order, which is most satisfactory, considering the financial situation caused by this awful war and the turmoil which exists in this country. Before closing his remarks, he was delighted to see Peterborough camp at the head of the Honour Roll at the present time and the attendance to-night clearly showed the interest taken in Woodcraft in this city of Peterborough, and hoped he would soon have the pleasure to again attend one of these concerts.

Major Crawford was then called upon and only those present can understand the situations and predicaments he went through while on duty in the first line trenches. He gave a synopsis of his trip from leaving Canada to his return and he promised at some future date to return to Peterborough Camp and give them a fuller description of this war as it appeals to him, when he has more time at his disposal. He is returning to duty again in the course of about six weeks. He was loudly applauded at the end of his speech.

Dr. Annis and Sov. Deadman also spoke and were delighted by the manner in which they were received by Peterborough Woodmen, and extended a hearty invitation to visit Lindsay on Friday next at their meeting. The invitation was accepted and quite a few members will motor up to Lindsay on Friday.

The other local artistes appearing in the programme needs no introduction whatever. As entertainers, they certainly "know how" to fill the bill, and every item was heartily applauded. D. C. Jas. W. Plowman, of Toronto, the well known organizer, wound up the addresses in his own inimitable style, and asked for the support of the members for the October campaign which he is conducting in Peterborough.

Sov. A. Graham acted as chairman for the evening, and did all that was required of him in that position.

Clerk Sutcliffe was asked for a few remarks, and he gave a short report of the standing of the Local Camp, which is now in fine condition, and at the head of the honour roll, and assured the members, if Mr. Plowman got their support, Peterborough Camp will win the Silk Banner for 1917 donated by Head Office.

The programme:

1. Pianoforte Selection — Miss Francis.
2. Song (humorous) — Mr. V. Dredge.
3. Address — H.C.C. D. Cinnamon.
4. Reading—Mr. J. John.
5. Song (selected) — Mr. F. Hattshorn.
6. Address—Sov. Major Crawford.
7. Song—"Blighty." Sov. Allan.
8. Recitation—Sov. Miss White.
9. Address—Sov. Dr. Annis.
10. Pianoforte Selection—Sov. J. W. Worth.
11. Address—D.C. J. W. Plowman.

God Save the King.

FORD FACTORY CLOSED

Mr. Duffus, Ford dealer, received a letter to-day stating that the Canadian Ford factory closed last Friday and will remain closed until the 4th instant.

Mr. Duffus states that owing to scarcity of material, and the Ford car being the only car that has not increased in price, that there is sure to be a shortage of cars. He is still taking orders at the old price, $495, up to the number of cars he can get delivery of.

ARTILLERY IS PRAISED

Canadian Artillery Preparations Never Better Says General Currie

(Canadian Press Despatch.)

OTTAWA, Oct. 2.—Success must ever be ours when co-operation between all services is so marked and when devotion to duty is so outstanding, said Major-General Currie, commanding the Canadians, in a general order to Brigadier-General Morrison, commanding the artillery, after the recent heavy actions. "The assaulting infantry maintain that the artillery preparation was never more complete and that the support was never better," said General Currie. "I am assured that S.O.S. calls were answered within thirty seconds, which shows discipline and vigilance most commendable. I understand that badly gassed gunners also discarded their masks in order to better serve the guns, for whose assistance the infantry was signalling. This indicates esprit de corps of the very highest quality."

JEWELS OF KAISER TO DEFRAY STATE DEBTS

AMSTERDAM, Oct. 2.—The Zeitung Am Mittag of Berlin, says the German Emperor and Empress have placed a large number of valuable jewels at the disposal of the Reichsbank, with instructions to use them to diminish Germany's obligations in foreign countries.

CHINA WILLING TO SEND 300,000 MEN TO FRANCE

LONDON, Sept. 22. — Peking dispatches say that the Chinese Government is willing to send 300,000 troops to France if the Entente Powers approve.

A Tokio dispatch says that Japan has been sounded on this proposition, and there are indications that Japan will not oppose such action.

ENEMY TRADING BILL PASSED BY U.S. SENATE.

House Will Send Measure to President for Signature To-day.

WASHINGTON, Sept. 25.—After brief debate the Senate yesterday adopted the conference report on the Trading-With-the-Enemy Bill, with only six negative votes. The House is expected to accept the report today and send the measure to the President for his signature.

The bill, which passed both Houses with little opposition, forbids trading by Americans with enemies or allies of enemies, provides for a custodian of enemy funds, for regulation of foreign insurance companies, for licensing foreign language newspapers, for censorships of all foreign communication, and authorizes the President to embargo imports.

MILITARY NEWS

(Continued from page 5.)

under the Military Service Act. In Great Britain certain occupations were certified and a man so occupied received conditional exemption. But, while conditional exemption—i.e., exemption granted so long as the man remains at a specified occupation—may be granted by a local tribunal in Canada, there will be no trades or occupations granted exemption as a whole. This decision, it is understood, has been definitely reached, and local tribunals will be guided by it. It is pointed out here that the Military Service Act does not provide for the listing of occupations specially calling for exemption. The plan was not found to work satisfactorily in England. Further, the extreme variations in conditions prevailing in different parts of Canada render such a plan even less suitable here.

Driver Adam Davidson (No. 2[illegible]), has arrived safely at Halifax and is expected home any day. Driver Davidson has been overseas nearly three years and no doubt will be welcome to Peterborough by all his friends.

TAKE THUMB PRINTS NOW

CALGARY, Oct. 1.—As a result of several attempts at personation and misrepresentation before the Medical Board, thumb prints of all men examined under the military service act are being taken. There is still a steady stream of applicants, and rejections are maintaining the average of 35 per cent.

PTE. POST A PRISONER.

Pte. A. T. Post, a Hastings member of the 93rd Battalion, who was officially reported missing since the Vimy Ridge battle, is now reported a prisoner of war. Pte. Post is the first member of the 93rd to be reported a prisoner of war, although some of the other men reported missing may later be located in Germany. Pte. A. Groves, of Omemee, who went overseas with the 109th Battalion, is also reported a prisoner.

KINGSTON, Oct. 1.—The 2,000 men to be conscripted in Military District No. 3 in the first class will be drafted into two battalions. The first of these is already organized here, under Lt.-Col. R. W. Smart. The other will be organized at Ottawa.

PETERBOROUGH FIVE PIN BOWLING LEAGUE OPENS TO-NIGHT

To-night at the Water Street Bowling Alleys the Grocers and West Ends meet in the opening match of the Peterborough Five Pin League. Both teams showed up well in the recent league and a good match is anticipated. The remainder of games for this week are:

Wednesday, October 3.—Frontenacs vs Printers.

Thursday, October 4.—Eurekas vs Centrals.

Friday, October 5.—E.K.O. Club vs C.G.E.

Mr. J. J. Solomon returned to-day from Toronto, where he placed an order with the Brunswick Balke Co., for two continuous tournament bowling alleys with the newest and most up-to-date attachments, also miner-alite, mottled bowling balls. The Alleys will be installed about October 20th, in the building adjoining his present place of business. All lovers of Ten Pins will welcome this new up-to-date addition.

GOLF.

The draw for the Men's Championship of the Peterborough Golf Club (first round) is as follows:

Bond v. A. H. Stratton.
Lela Fosse v. Killaly.
Dearle v. Neill.
P. Campbell v. W. C. Ackerman.
Lieut. W. Stratton v. B. D. Hall.
R. M. Hamilton v. W. G. Morrow.

The first round to be played on or before Monday, the 8th inst.

EMPIRE

TO-NIGHT! TO-NIGHT!

Another Grand Feature Picture!

In a Girl's Folly

ANIMATED CARTOONS OF **MUTT AND JEFF IN THE DOG POUND**

We have a Good Program To-Night & To-Morrow. Don't Miss It! THREE CHANGES WEEKLY!

10c ADMISSION EMPIRE, Charlotte St. 15c

STRAND TO-DAY It's a "Bluebird"

"The Sign of the Poppy"

An interesting Film dealing with Thrilling Adventures amongst the denizens of the Picturesque Chinese quarter of the city of San Fransisco

AFTERNOONS 10c CENTS EVENINGS 15 CENTS

GRAND Opera House MON. OCT. 8

Matinee and Night

THANKSGIVING DAY *SPECIAL ANNOUNCEMENT*

Direct from Triumphal Engagement at Royal Alexander Theatre, Toronto. RALPH CONNOR'S FAMOUS

SKY PILOT

Founded on His Best Known Stories "THE SKY PILOT" and "BLACK ROCK." Dramatized by Frank Mandel & G. H. Brennan

Toronto "Globe"—A play full of tense interest with strong melodramatic moments
Toronto "World"—A Sensational Drama.
Toronto "Mail and Empire"—Has dramatic qualities that are gripping.

A CAST OF STELLAR QUALITY

Prices: Evgs., 25c to $1.50. Mat., 25c to $1.00

REGULAR RESERVED SEAT SALE OPENS AT THE BOX OFFICE FRIDAY, OCT. 5th

ROBERT FAIR & CO., LTD.

WEDNESDAY BARGAINS

Prices for To-Morrow are the Lowest of the Year. Every Purchase You Make From us on Wednesday Will Prove Cause for Self Congratulation. We Cannot Duplicate the Values again. All the Merchandise is Fresh, New and Crisp.

Main Floor Specials of Seasonable Merchandise

DON'T DELAY IN BUYING FLANNELETTE BLANKETS —This line comes in white or grey, 11-4 or regular bed size. Now selling at $2.25. Special price, per pair $1.90

MEN'S HEAVY SOCKS — Seamless, plain foot. Worth 35c for ..... 4 pairs for $1.00

TAYLOR'S INFANTS' DELIGHT TOILET SOAP—This well known Soap needs no recommendation to the public. Sells at 10c. To-morrow we will sell..... 2 cakes for 15c

LAUNDRY BAGS — Linen shade, handsomely embroidered in colors. Size 19 x 29 inches. 75c value for, each..... 59c

HEMSTITCHED HUCK TOWELS—Pure white. An excellent quality, Irish manufacture. Size 20 x 36 and 20 x 40 inches. Would sell for more than $1.00 pair. Sale price, per pair.... 75c

LADIES' DRAWERS — All white. A line that the Vests to match have been sold. The reason we will sell this 50c line for, per pair 35c

HEAVY FLEECE - LINED DRAWERS—White, open style only. 75c value for, per pair 50c
WHITE VESTS — Low neck, short sleeves, buttoned. Good weight. 75c value, for..... 59c

BOYS' HEAVY RIBBED STOCKINGS — We place on Sale two fall weight lines. Sizes 7 to 10 inch:
Reg. 35c. Sale price, per pair 25c
Reg. 50c. Sale price, per pair 39c

ALL - WOOL CASHMERE HOSE — "Penman's" make. Seamless, fall or winter weight. 8½ only size, the reason for selling this 75c line for, per pair 50c

LADIES' FLEECE - LINED HOSE—The correct weight for present wear. A special line. Worth to-day 35c. Sale price, per pair 25c

MORNING SPECIALS

CREAM FLANNELETTE — Two pieces, one cream, 27 inches wide, and one ivory, 30 inches wide. Both lines are good English makes, and sell at 18c and 20c. Sale price..... 7 yards for $1.00

FLEECE DOWN FLANNELETTE — In stripes. A soft fleecy make. 27 inches wide, that sells at 20c. Sale price, per yard 15c

BATH TOWELS OR KITCHEN HAND TOWELS—Plain cream. Size 18 x 42 inches. Regular 40c pair. Sale price, per pair 29c

MONARCH KNITTING YARN—4 ply, white only, put up in half pound skeins. Regular $2.00 lb. Sale price, per lb. $1.50

CORDED VELVETEEN — Fine cord in navy and blue grey, 27 inches wide. Regular 85c Sale price, per yard..... 65c

GREY WOOL BLANKETS—Five pair of last season's stock and at last season's price. To-day they are worth from $1.50 to $2.00 a pair more. One pair each at $2.75, $3.50, $3.75, $4.25, $5.50

WHITE WOOL BLANKETS —A few pair, size 60 x 80 inches, with pink or blue borders, that are worth two dollars more than this Sale price. Per pr $5.50

CHILDREN'S COMFORTERS—Silkoline covered, well filled. Size 36 x 48 inches. Just three of them left. Regular $1.50. To clear at, each.. $1.25

LARGEST SIZE WHITE SPREADS — Hemmed ends, Size 76 x 94 inches. Regular $2.25. Sale price, each.... $1.89

NATURAL WOOL UNDERWEAR—We advise early buying, as we cannot repeat on this line under 50c per garment more Price according to sizes..... $1.65 and $1.75

WRAPPERETTE SPECIAL —Designs suitable for both Kimonas and Blouses. A good warm, comfortable quality 27 inches wide. 30c value. On Sale for, per yard 22c

TO MORROW

COLORED HONAN SILK — In royal, green, sky, tan, navy, etc. 34 and 36 inches wide. The special price for this $1.25 Silk will be, per yd $1.00

WASHABLE SILK IN BLACK OR WHITE—An A1 quality with the weight that insures you the wear. 36 inches wide. Regular $1.25. Bargain Sale price, yard $1.00

BLACK DUCHESS SUITING SILK OR DRESS SILK—This is an exceptionally good quality that we place on Sale. 36 inches wide, and is worth $3.00. Sale price, per yard..... $2.25

ALL-WOOL SUITING SERGE—In black and navy. Serges are not only scarce, but will be much higher in price. Good value at $3.00. Sale price, per yard $2.25

TO-MORROW

EXTRA HIGH-GRADE QUALITY OF SERGE — For Suits or Separate Coats. This line is a special 54-inch at $3.25. An attractive bargain for tomorrow at, per yard..... $2.65

SUITING VELOUR—A popular material for this season. Green and brown only. 64 inches wide. Regular $4.50. Sale price, per yard..... $3.00

BLACK SATIN — Used for lining Coats, making Underskirts, etc. 27 inches wide. Regular 75c. One-day Sale price, per yard..... 50c

AN ALL-WOOL DRESS SERGE—Black only. 54 inches wide. Regular $2.00. One-day Special price, per yard $1.25

BLACK SEALETTE COATING — An excellent material, has deep rich lustrous finish. 50 inches wide. Regular $6.00. Sale price, per yard $4.00

Buy Housefurnishings Here To-Morrow

SPECIAL PRICE ON UNION SQUARES — A splendid bedroom rug. Browns and greens. Small designs:
2½ x 3 yards. Special Sale price $ 7.00
3 x 3 yards. Special Sale price $ 8.50
3 x 3½ yards. Special Sale price $10.00

CONGOLEUM RUGS—In the large sizes, for living-rooms or bedrooms. Give good satisfaction. Special prices..... $12.50 and $13.50

CONGOLEUM MATS—For vestibules or placing under stoves. 1½ yards square, at $1.75 & $2.25

"FELTEX" FLOOR COVERING — 2 yards wide. Very handsome designs, including patterns suitable for bathrooms. Regular 75c. Sale price, per square yard..... 65c

TAPESTRY SQUARES—We will offer one line in three sizes at the prices of a year ago, before the advances took place:
3 x 3 yards. Regular $18.00. Sale price $15.00
3 x 3½ yards. Regular $20.00. Sale price $17.50
3 x 4 yards. Regular $22.00. Sale price $19.50

UPHOLSTERING MATERIAL AND FURNITURE COVERING—In rose and green shades. Also suitable for hangings. 50 inches wide. Regular $1.75. Sale price, per yard..... 98c

FURNITURE COVERING—Handsome designs in stripes, suitable for heavy curtains as well as furniture covering. 50 inches wide. Regular $1.00. Sale price, per yard 59c

CHINTZ SPECIAL — Several designs in blue, pink, yellow, or green. 36 inches wide. Regular 40c. Sale price, per yard..... 29c

An Exceptional Bargain In Ladies' Suits

$25.00 and $30.00 Suits for $15.00

Ladies! Don't miss this Sale of Suits. They are some of last season's that came in late, and really there is not much difference in the style. Materials are Serges, Cheviots, Tweeds and Gabardines, in navy, black, burgundy, etc. Come in the morning for best choice, as there are practically no Suits under $25.00 this season. This should be a bargain..... Suits up to $25.00 and $30.00 on Sale for..... **$15.00**

One Rack of Fall and Winter Coats at $15.00

Take advantage of this Sale to-morrow. This lot consists of Kerseys, Fancy Beavers, Tweeds, Friezes, etc. Belted, large collars of velvet, and some of self material. If you are interested in a good warm Coat see these $20.00 and $25.00 Coats for..... **$15.00**

SILK CREPE DE CHINE BLOUSES
A clean-up Sale of many different lines, divided into two lots:
Lines that sold up to $5.00, for $2.98
Lines that sold up to $7.00, for $3.98

SEE THESE SWEATER COATS AT $1.98
They come in Havana, grey, cardinal, copen and cadet. Regular $2.25. Sale price $1.98

AUTUMN WEIGHT COATS
In Tweeds, Fancy Plaids and Plain Cloths for present wear. Just ten left. Worth up to $15.00 and $18.00. Your choice for $5.00

WHITE JAP AND MESSALINE BLOUSES
Odd lines grouped at one price for quick clearance. Sold at $2.50. Your choice $1.75

MOULE'S Photographs are in public favour, because they possess the merit of artistic touch, and for perfect likenesses and naturalness win general approval.

374½ George Street — The Moule Studio — Phone No 46

FALL BULBS

Prepare for early flowers indoors by planting now.

WHITE ROMAN HYACINTHS
PAPER WHITE NARCISSUS

Peterboro Floral Co. 434-436 Water St
TELEPHONES — Greenhouse 1395 Residence 1667

SOCIAL CLASS TO-NIGHT.

The Social Class will meet at the Conservatory as usual to-night.

MR. JOHN ALLAN,
(Diploma Royal Academy of Music, London England.)
Organist and Choirmaster of St. Paul's Presbyterian Church.
Pianoforte, Organ, Voice Production Interpretation and Solo Singing
Lessons given in Harmony, Counterpoint, Analysis and Form.
Pupils prepared for Toronto University, Toronto Conservatory, and the Associated Board, Royal Academy and Royal College of Music, London, England, Music Examinations.
Studio, 207 Brock street. 'Phone 970.
284-53.

Caring for Jewelry

Plain gold brooches, rings, bracelets and chains may be cleaned easily, by washing them in a lather, made by a good, pure, white soap and warm water. Be sure to dry them well, then rub them gently with a piece of chamois skin. That will polish them.

Never put pearls in water, as it is quite likely to darken them. And the same applies to turquoises; water is not at all good for them.

If you get your diamond ring very dirty, you may wash it carefully in good white soap suds, but be sure to dry it carefully and polish it gently with chamois.

One thing that is wise for every woman to keep in her room is a Jewel Box, for holding her Jewelry. We show various designs, engraved and plain, inexpensively priced.

Warne Bros.
"Diamond Hall"
349 George Street

CITY AND GENERAL

Wm. Scott Company, Ltd., are in the market for all good fat stock delivered at their storage, including Hens, Chickens, Turkeys and Ducks. Highest market prices will be paid. 3d-75

PLUMS, GAGES, PEACHES.

I will have a good supply of the above all this week; also pure Pickling Vinegar, 50c gal., at Jas. R. Bell's, 197 Hunter street. 'Phone 455.

NOTICE.

Miss Cora White, A.T.C.M., Teacher of Piano and Theory. Studio Conservatory of Music. 'Phone 355. 28d-stt-57

AUCTIONEER.

Licensed Auctioneer for Victoria, Northumberland, Lindsay, and Peterborough. For terms and particulars apply P. Hawkins, R.R. 1, Reaboro. 'Phone 117 ring 2. 90d-57

NOTICE TO NURSES.

The members of the Peterborough Chapter of the Graduate Nurses' Association of Ontario are invited to attend a meeting in the Public Library on Wednesday afternoon at 3.30 o'clock.

AUCTION SALE

Friday, at Hancock's sale rooms, of Household Furniture, Millinery Trimmings, etc. Parties wishing to put articles in sale may do so, 494 George street. 2d-t.f.-77

WANTED.

Applications will be received by the undersigned up to Oct. 6-17, for the position of tax collector for the Municipality of North Monaghan. Apply to Bruce Johnston, Clerk, P.O. R.F.D. No. 5, Peterborough. 5d-77

COLLECTION OF PAPERS ON WEDNESDAY.

On Wednesday of this week papers will be gathered for the assistance of the Red Cross work of the George street church. Those who have papers to give are asked to kindly have them tied up and placed out early on that day.

PIANO TUNING.

'Phone 595, the Greene Music Co., Charlotte street, when your piano requires tuning, or regulating. All work guaranteed. dtf

BRITISH COLUMBIA SHINGLES.

British Columbia cedar shingles makes the best roof, last longest, look best, and cost no more. Estimates given. Fred H. Rowan, McGill street Peterborough. 'Phone 851. dtf-151

DENTAL.

Dr. McKenty, Dentist, 370 George street, on the ground floor, first door north of Peterborough Hardware Co Nitrous oxide and oxygen administered for painless operations.

OXY--ACETYLENE WELDING

Repairs, iron, steel and aluminum castings, automobile cylinders, boat engines and machinery. Let us save you time and money.---Millard's Bicycle Shop, 225 Hunter Street Phone 1256

SEWING MACHINES.

I have two second-hand Singer Sewing Machines in splendid condition for sale. Any terms arranged to suit purchasers. Apply F Victor 352 Simcoe Street. 28d-58

MUSIC.

Herbert C. Treneer, organist and choirmaster of St. Andrew's church, is prepared to accept pupils in piano, pipe organ, voice culture and theory For terms apply at the J. M. Greene Music Co., Ltd., Charlotte street city. 28d-5

PIANO, ORGAN AND SINGING.

Mr. J. H. Renwick, Organist and Choirmaster of George Street Methodist Church, prepares pupils for any examination in the above branches. Voices tested free. Call, 'phone or write, for appointment. Studio 567 Aylmer St. 'Phone 1098. 28d-52

372 When you want a good square deal in a Piano or Sewing Machine, look for No. 372 Water Street. I can afford to sell at lowest prices, because I have no high rent or overhead expenses. J. W. STUART Office 'phone 1387. Residence, 247.

THIS—ABOVE ALL.

"Satisfaction to our customers." This refers to our PUBLIC LETTER writing, duplicate work, transcribing, as well as to the sale of TYPEWRITERS and REPAIR work. We also sell RIBBONS and CARBONS at the BEST prices. Try us and prove it. NELSON, the Typewriter Specialist. 'PHONE 229. 172½ Hunter Street.

BAND PRACTICE.

The 57th Regiment Band will practise to-night.

PROBABILITIES.

Moderate to fresh southerly to westerly winds. Fair to-day; stationary or a little higher temperature. A few scattered showers to-night.

Wednesday — Moderate to fresh westerly winds; fair; no decided change in temperature.

VIOLIN, MANDOLIN, PIANO.

Miss Telgmann has resumed teaching at her studio in the Greene Music Store. Appointments for lessons may be arranged at 567 Aylmer street. 'Phone 1098. t.t.s.-28d-65.

ASHBURNHAM WOMEN.

The regular business meeting of the Women's Patriotic League of Ashburnham will be held on Wednesday afternoon (to-morrow), Oct. 3rd, at 4 o'clock in their work-room.

HAS RESUMED TEACHING.

Miss Lora Logan, Teacher of Violin, has resumed teaching. Studio Conservatory of Music. 'Phone 355. 28d-stt-57

BAGGAGE AND EXPRESS.

If you want your baggage and express work done carefully and promptly call up W. Collin, Express Delivery and Baggage Transfer. 'Phone 858. Address 508 Elm St. 28d-67

DUFFUS GARAGE.

We have complete for immediate service a Ford wire screen body delivery car, which was fitted up for the Exhibition. An ideal proposition for first class delivery service. 3d-t-t-s-77

JUDGMENT RESERVED.

A. Simpson's seven-year-old daughter died of diphtheria while isolated in her home in Belleville, and the jury awarded the father $300 damages against the Board of Health for contributory neglect, but the trial judge dismissed the action. The Divisional Court has reserved judgment on Simpson's appeal. W. C. Mikel, K. C., for Simpson, stated that the place of isolation was an improper one, and on the last day of the child's life the Board sent a bottle of tonic "to make her eat," but the Board did not supply food for her to eat, and he argued that the Board's alleged neglect contributed to the child's death.

IN MEMORIAM.

In loving memory of my son, No. 111590, Lance Corp. Horace William Stanley, killed in action Oct. 2nd, 1916, on the Somme:

Asleep in Jesus, blessed sleep
From which none ever wake to weep,
A calm and undisturbed repose,
Unbroken by the last of foes;
Asleep in Jesus, far from thee
Thy kindred and their graves may be,
But thine is still a blessed sleep,
From which none ever wake to weep.
—From the family.

In loving memory of my dear "Brother" No. 111590 Lance-Corp. Horce Wm. Stanley, killed in action, Oct. 2nd, 1916, on the Somme.

He marched so bravely up the lines,
Fearless of what was coming;
For the next shell that came did its work;
He cried to his pal "Oh, Charlie, I'm dying."

Oh, had this war never commenced,
He might have been here yet;
But he was put to the test,
And did his best,
And now God has taken him with with Him to rest.
—Inserted by his sorrowing sister, Maude.

Social and Personal

Miss Stella Shearer, 312 Frederick Avenue, has returned home after a year's visit with friends in Portland, Oregon.

Miss Phyllis Cumberland, who has been the guest of Miss Marion Hartone, left yesterday for Port Hope, where she will visit relatives for a few days before leaving to reside in New York.

Mr. Charles Kingan has returned from an extended absence in Detroit, and taken a position with the Metal Products Co. in the city.

Miss Dorothy Boyd, Toronto, is visiting Mrs. W. H. Dunsford, 748 Water street.

Mr. Hugh Thompson has been transferred to the Brantford branch of the Bank of Montreal.

Mr. A. Albert Lee, for some time teller in the local branch of the Bank of Commerce, has been transferred to the Brockville Branch.

Miss Perry who spent the summer with Mrs. Burnham at Stoney Lake, has returned to the city.

Mr. and Mrs. T. H. G. Denne and Mrs. Widdifield returned to-day to Stoney Lake after a short visit in the city.

Miss Mattie Robertson, Fenelon Falls is the guest of Mr. and Mrs. A. W. Cressman.

The Misses Ann and Muriel Baldwin Toronto are visiting Mrs. D. J. Lundy, Aylmer street.

Mrs. J. F. Cromley and Mrs. P. Tangney will be the hostesses at the weekly tea held in St. Alphonsus Lyceum on Wednesday afternoon.

Ex-fire Chief Howard passed through the city to-day on his way to Ottawa.

Mrs. Dr. Ough, of Toledo, Ohio, who has been visiting her mother and brother, Mr. Wm. Fleetwood, of 211 London Street, left on Saturday for Rochester, N.Y., where she will spend some time with friends before returning to her home.

Mr. and Mrs. George Foley of Toronto are in the city visiting the latter's parents, Mrs and Mrs. Adam Davidson, 169 Charlotte street.

John Cunningham and son, Gordon, who have charge of the Canadian Express Office, Clinton, in Huron, one of the great apple counties of Ontario, are visiting Mr. Cunningham's nephew, J. H. Callander, Weller Street, for a few days. They report an unprecedented failure of the usual big apple crop.

ORGAN RECITAL OCT. 15.

A Reminder of the Approaching Visit of Mr. H. A. Fricker.

The music-loving public is reminded of the organ recital at St. Andrew's Church on Monday, October 15th, by Mr. H. A. Fricker, late of Leeds, England, the organist of the Metropolitan Methodist Church, Toronto. This should be the event of the concert season.

BIRTH.

HILLIER—To Mr. and Mrs. R. C. Hillier, 184 Rubidge street, at Nicholls Hospital, Sept. 27, a son.

FOWLER'S PEBLO GLASSES

WHY HAVE THIS INCONVENIENCE?

You don't have to go through life holding things close up to see them. Proper glasses skillfully fitted and adjusted will make correct seeing easy. Better let Dr. Fowler examine your eyes, and he will tell you just what they need. Then if you require glasses, he will fit you with "Peblo" lenses, and guarantee satisfactory service.

CONSULTATION FREE

A. A. FOWLER DOCTOR OF OPTICS Phm. B. Toronto University
EYESIGHT SPECIALIST with NUGENT DRUG COMPANY

RESTORE THE NATURAL SIGHT

The Eye-- and the If

—If your eyes bother you in ANY way—
—If you do not see well naturally—
—If headaches impair your efficiency, or interfere with your pleasures—
—If you do not enjoy every moment of your reading—
—If you have glasses that do not give you the relief you expected—
—If you need the help of one who will understand YOUR needs, your wants, and who will appreciate your patronage—

THEN—Come to us.
DR. W. H. LACEY
Optometrist 410 George St.
Open Wednesday Evening

FREE! FREE! FREE!

Woodbury's Famous Picture

As Advertised — at —

WARNE'S CUT-RATE Drug Store

Phone 527 351 George St.

GURNEY-OXFORD OAK HEATERS

Burns Coal or Wood
Mica Openings in Fire Door—Nickelled Trimmings

You will like we know, this most modern stove. Three sizes. Priced at $12.40, $14.40 and $18.55. Feeder $1.10 extra

The large size can be supplied with an oven at $26.40. We are selling many Gurney-stoves just now. There's a reason. Call and see us.

The Home of the Gurney Oxford

PETERBOROUGH HARDWARE CO., LTD.

10 Pages

The Evening Examiner

Pages 1-4

VOL. LIX. No. 78 PETERBOROUGH, WEDNESDAY, OCTOBER 3, 1917 PRICE TWO CENTS

That Good One

HOW ABOUT AN ENLARGEMENT from one of your Best Summer Films. Our Special at 50c is producing some beautiful pictures. Try It!

Troy

140½ Hunter St.

CASUALTY REPORT FOR MONDAY

Canadian Press Despatch:

LONDON, Oct. 3.—British casualty report for Monday shows 247 officers, of whom 57 were killed, and 3,440 men, of whom 678 are dead.

WAR MENUS

How to Save Wheat, Beef and Bacon for the men at the front. Issued from the Office of the Food Controller for Canada.

MENU FOR THURSDAY.

Breakfast.

Oatmeal Porridge Milk Sugar
Salt Codfish Balls Bread Butter
Tea or Coffee

Luncheon

Scalloped Onion with White Sauce
Baked Potatoes Stewed Pears
Tea Plain Cake

Dinner

Mutton Stew Vegetable Marrow
Boiled Potatoes Apple Pie

The recipes for Scalloped Onion and Salt Codfish Balls are as follows:

Scalloped Onion—

Into a greased baker put alternate layers of thinly sliced onions and White Sauce. Cover over the top with buttered bread crumbs, and bake until the onions are tender.

Salt Codfish Balls—

Pick the fish into tiny bits and freshen by putting in cold water and bringing to a boil and pouring off this water. Put more boiling water on the fish and put on the back of stove to simmer until tender. This can be done the day before required. Put equal quantities of codfish and mashed potatoes. Season, form into cakes and fry in hot fat.

(Wheat and meat saving recipes by Domestic Science Experts of the Canadian Food Controller's Office.

INTERESTING LETTER FROM AN OTONABEE SOLDIER

Gunner Bullock Gives Descriptive Account of a Trip to Scotland—Met a Number of Peterboro' Boys—Has Now Been Sent to France.

Miss C. Bullock of Otonabee received this very interesting letter from her brother, Gunner V. E. Bullock, in training on the heavy Battery, at Shorncliffe Camp, London, Eng. Gunner Bullock and several others have since been transferred to France, after a short training of six weeks in England.

Shorncliffe, July 27, 1917.

Dear Sister and All,—Thought it was about time for me to write again, although I have not received a single letter yet from Canada, but I should any day now.

Things are going not too badly here at Shorncliffe, far better than I expected, and in fact it is ahead of life at Otterpool. We have been getting lots of training lately. Every day we take a (march), march of from six to eight miles, and sometimes even two a day. Besides, we have a great deal of physical training, but it's good for a person, even if it is strenuous. I now weigh 166 pounds, in uniform, which is twenty pounds heavier than I was two months ago. The exercise and out-door life does it, and the wholesome food, although it is not too plentiful.

Met Peterborough Boy.

I have met quite a few here that I know. Willie Ogilvie is in this camp, and so is Joe Lemay. The other day I met Leonard Pattrick here, who used to live in Smith, near Lakefield. I have also met a member (from) of old Belleville chaps who came over here some time ago. It's funny how you'll meet people you know no matter where you go.

To-day I am on guard. I have to march up and down a beat for two hours and then off four. We began last night at 6 p.m. and have been on guard three times of two hours each already, but am off till 4.30 p.m., and then will go on for two hours, and we will be through with the guard duty for some time.

I just got home night before last from my six days' leave. Clarke, Madill and myself got our ticket (free) for Inverness, but did not go any further than Edinburgh. I liked it so well I didn't wish to go any further. We left here, one hundred of us, and were marched to the Station, a mile away. We arrived in London at the famous Charing Cross Station at 2 p.m., then we went away underground and took a subway for a way.

We took a 'bus for the famous Wax Works, where all the famous people are there, only made of wax, but so lifelike that you felt like talking to them, and, in fact, we were just going to talk to a policeman when we discovered he consisted of wax. The famous kings and queens, and ladies, poets, writers, criminals, etc., were all there. The wax has a very flesh-like appearance.

Chamber of Horrors.

In the Chamber of Horrors, as it is called, there is a Chinese opium den and a Frenchman getting the guillotine. It was the most marvellous sight I ever saw.

We then visited the well-known London Tower and Bridge. They are well worth seeing. We then went to St. Pancras Station and left London about 9 p.m. and arrived in Edinburgh at 8 p.m. next morning. We passed through York, Carlisle, Hawick and Galashiels.

Edinburgh is a very pretty city and better than London which is many times larger. The streets are wider in Edinburgh and the whole city is cleaner and healthier. The people, too, look healthier, and say, but I like the "burr" in the Scottish voices. The stations are very large in both places. The Union (in Toronto) would only be a corner of them.

We got lodging and board at a home for soldiers. Say, it was good to feel a real decent bed again. The meals were fairly good, too. We went to the Art Gallery and saw the beautiful paintings, the best I ever beheld; I also climbed up a winding stair in a monument 150 feet high, to Sir Walter Scott.

Black Douglas.

You could see the whole city and the Firth of Forth. We also visited the famous Edinburgh Castle, where the Black Douglas scaled the wall, and captured it with only thirty men. The castle is a huge rock fortress on top of a high rocky hill. It has excellent natural fortifications. Inside are the historical rooms where the kings of nobility met; the walls are covered with coats of armour, spears, shields, huge flint lock guns, daggers, etc.

I also visited Holywood Palace, where Scottish kings used to live. It is a pretty old castle, partly crumbled away, and lying at the foot of a high hill. The banquet hall is 100 feet long and about 40 feet wide, and the walls are covered with oil paintings. This is the castle where Mary Queen of Scots lived, and I saw Ford Darnley's room and the stairway where his body was thrown down when she had him murdered. I was out to the Zoo Gardens, a few miles out of the city. It is a very pretty city, and has many animals, birds, snakes, etc. London Zoo, at Regent Park, is a great deal larger and has the most marvellous collection of animals, birds, insects, etc. a person could imagine. It covers about two hundred acres and took us four hours to see it; I also saw the great bridge across the Firth of Forth, a mile and a half long.

Back to London.

We came down to London and spent the last two days of our leave there. We stayed at the Y.M.C.A. for soldiers. The number of 'busses in London is enormous; there must be 25,000 of them. You can go anywhere on a 'bus for a penny to a pence. I was at the famous Piccadilly and Leicester Squares, and also the Strand. I also saw the Parliament Buildings, Westminster Abbey, and St. Paul's Cathedral. It is one terribly large city and a person could easily get lost, and in fact we did for an hour, but soon got back where I wanted to get. I got a couple of souvenirs of Edinburgh and will send them and some postcards and views, to-morrow.

It was one glorious holiday, and it was all too short. I would like a month to see the cities here.

How is everybody, all alive, I suppose. I hope you don't forget to write soon. As ever,

VICTOR.

No. 2327301 Gnr. V. E. Bullock,
22nd Brigade, C Battery, C.F.A.
Risboro Barracks,
Shorncliffe Camp, England.

LONDON PRESS SOUNDS ALARM

Canadian Press Despatch:

NEW YORK, Oct. 3.—An Associated Press cable says that the London papers are becoming very critical of the government on air raids, claiming that the Germans are outstripping the British in number of machines being built.

An inch of rain falling upon an area of one square mile is equivalent to nearly 17,500,000 gallons, weighing 145,260,000 pounds, or 64,844 tons.

A Bowl of Soup and a Slice of Bread

HOW many of us grumble at the burden of planning three meals a day, day after day! How much more simple it is in Belgium, where most of the inhabitants stand in line for a few hours to get a bowl of soup and a slice of bread—the entire day's ration.

Imagine any little child you know trying to grow on such a pittance! Naturally the poor little Belgian children are breaking down. Tuberculosis, rickets and kindred ills are the common lot. As far as funds will permit these children are taken to Holland to recuperate under proper feeding and care. But funds are so low they cannot be kept longer than 6 weeks, and more than 15,000 children are waiting for this much. Generous contributions (marked for the Belgian Children's Health Fund) will enable the Dutch authorities, who have replaced the American Commission, to carry on this vital work successfully.

Then the orphans! Think of the thousands whose fathers have fallen in battle, are still fighting, or have been taken away into German bondage. Living in the midst of plenty, will you deny these orphans must be fed and clothed and educated? Yet this work, too, must depend largely on charity. Mark your contributions for the Belgian Orphans' Fund.

As you plan your own meals, remember Belgium's "Bowl of Soup and a Slice of Bread" and HELP until you feel the pinch. It's a debt we owe to Belgium.

Your contribution will go entire through the Belgian Minister of the Interior (in Le Havre, France) to Dutch authorities, who administer the relief work under the approval of the British and Dutch Governments, and Mr. Hoover's Committee.

What will you do for the waifs of Belgium?

BELGIAN RELIEF FUND

Ontario Branch 80 King St. West, Toronto
J. W. Woods, Esq., Chairman of the Advisory Board.
Mrs. Arthur Pepler, Chairman of the Committee
Send contributions to Miss Isabella L. George, Hon. Treas., or to Local Committee
Make cheques payable to Belgian Relief Fund

Don't forget Mrs. Agar Adamson's Canal Boat Fund for work among Belgian refugees behind the allied lines in Flanders.

NATION-WIDE PLOT TO SEIZE THE GOVERNMENT IS THWARTED BY ARREST OF I.W.W. LEADERS

William D. Haywood Among Those Taken in the Round-Up—Women Volunteer to Aid Agents—Gigantic Conspiracy for a Reign of Terror Bared by Papers Confiscated Recently.

CHICAGO, Ill., Oct. 2.—The federal government inflicted a severe blow on the Industrial Workers of the World when they arrested William D. Haywood, the organization's controlling spirit, and many other agitators after the United States Grand Jury had returned indictments accusing 166 I. W. W. leaders of "seditious conspiracy."

In a few days government officials said the public would be fully informed of a gigantic plot by the I. W. W. to conduct a reign of sabotage, especially in factories engaged in war work, to capture the industries of the country and eventually to assume violent control of the nation.

The 166 indicted leaders, individually and as an organization, are accused of participating in a conspiracy to aid Germany by wrecking the munition plants in this country. A few minutes after the indictments had been presented to Judge Evans deputy marshals and agents of the Department of Justice, materially aided by prominent Chicago women, had arrested Haywood and thirty-five other leaders in a raid made upon the I. W. W. headquarters here. A second raid netted sixteen others and about one hundred and fifty were detained to be questioned.

Women Volunteer to Aid.

Many women in Chicago have volunteered the use of their automobiles, with themselves as drivers, to the government in any kind of war service, and when it was known that the indictments would be returned a score of those women were asked to have their cars at a certain point of rendezvous.

When word was flashed from the court room that the indictments had been presented the government agents in the volunteer automobiles descended quickly upon the I. W. W. headquarters. The arrest of Haywood and the others followed and the women drove them in the automobiles to the Federal Building, where representatives of the Department of Justice began to question them.

Orders were telegraphed to various cities, particularly in the West where there have been many serious I.W.W. disturbances, for the arrest of other indicted men, and it was announced that the 166 accused men should be in custody before midnight.

After he had been questioned by Hinton G. Clabaugh, of the Department of Justice, Haywood was held in default of $25,000 bail. Others apprehended in Chicago and held in default of $100,000 bail were:—

Richard Brazier, of Chicago, Spokane and elsewhere, member of the General Executive Board of the I. W. W.

George Andreychine, of Chicago, Duluth and elsewhere, manager of the I. W. W. Publicity Bureau, Chicago.

Ralph E. Chaplin, editor and manager of Solidarity.

Sladmfr Lossieff, Chicago.

Bert Lorton, Chicago, manager recruiting union.

Charles Rothfischer, editor A. Bergumkas, Chicago and Cleveland.

Charles Phahm, Chicago and Detroit.

Herbert Mahler, Seattle and Chicago.

Based on Seized Papers.

After the first automobile loads had reached the Federal Building more persons were taken in custody, until approximately 150 had been taken in to be questioned.

The indictments followed an investigation into the records and papers seized on September 5 in a nation-wide federal raid upon I. W. W. headquarters and offices. Simultaneously on that day agents of the Department of Justice seized nearly every I. W. W. office and branch headquarters throughout the country and took possession of a vast amount of letters, telegrams, books and documents.

All the seized property was sent to Chicago, and William C. Fitts, Assistant United States Attorney General, began a thorough investigation of it. He was assisted by Frank K. Nebeker, of Salt Lake City, both assistants to the Attorney General, who have had long and wide experience with the Industrial Workers of the World. United States Attorney Clyne, of this district, worked in close co-operation with them and had charge of presenting the facts to the Grand Jury and the drawing of the indictments.

GERMAN COUNTER ATTACKS REPULSED

Canadian Press Despatch:

LONDON, Oct. 3.—German counter attacks on the Flanders front continue severe. Six separate attempts made Monday night along the Ypres road. All failed except that we lost two small advanced posts. The enemy suffered severely.

Cattle Market Firm Fine Quality Scarce

Light Run of Fresh Cattle—Good Demand For Stockers—Hogs Firm

Union Stock Yards— Receipts, 44 cars, with 563 head of cattle, 75 calves, 437 hogs, and 774 sheep and lambs.

Market steady to firm for anything of decent quality in the butcher line and for good stockers and feeders. There was quite an active market for the latter and prices were very firm. The market was well cleaned of all offerings at the close. There was a light run of sheep and lambs and the market was firm.

Calves continue firm.

The run of hogs was again disappointing and packers were unable to lower prices. The market was firm at $19 to $19.10, fed and watered, a few selling at $19.15.

Cattle Market.

Heavy steers	$11.50 to $12.50
Choice butcher	10.60 11.00
do medium	9.00 9.50
do common	8.25 8.75
Heifers, good to choice	8.50 10.00
Butcher cows, choice	8.00 8.50
do medium	7.00 7.50
Butcher bulls, choice	8.00 8.75
do good	7.50 8.00
do medium	6.00 7.00
Feeders, 900 to 1,000 lbs	8.50 9.25
Stockers, 700 to 800 lbs	7.25 8.50
do med., 650 to 750 lbs	6.00 6.50
do light, 600 to 650 lbs	6.50 6.75
Yearlings	11.00 12.00
Sheep, light	9.50 11.50
Canners	4.75 5.00
Cutters	5.50 6.00
Lambs	15.00 15.50
do heavy	6.00 7.50
Calves	8.00 15.50
Hogs, fed and watered	19.00 19.10
do off cars	19.25 .....

Grain Dealers' Quotations.

Fixed prices on the off grades of the Manitoba wheats were announced by the Board of Grain Supervisors. Now that a fixed price has been announced on Ontario wheat, grain dealers and the owners of elevators of country points are endeavouring to co-operate with the Food Control Department in arrangements for the movement of crops. Cash prices to-day show a strong upturn in oats, to-day's quotation being 1 3-8c. over yesterday.

Manitoba wheat —No. 1 northern, $2.23; No. 2 northern, $2.20, store; No. 3, $2.17; No. 4, $2.11, including 2-cent tax, in store, Fort William.

Manitoba oats—No. 2, 68c., in store, Fort William.

American corn—Nominal, not quoted.

Ontario oats—No. 2 white, 62c., nominal; No. 3 white, 61c., nominal.

Barley—New, $1.18 to $1.20.

Ontario wheat—No. 2 winter, new $2.22, basis in store, Montreal.

Peas—No. 2, nominal.

Buckwheat—Nominal.

Rye—No. 2, $1.75.

Manitoba flour—First patents, in jute bags, $11.50; second patents, $11; strong bakers, $10.60.

Ontario flour—Winter, according to sample, in bags, prompt shipment, $9.80 Montreal, $9.60 Toronto.

Millfeed—Car lots, delivered, Montreal; shorts, $42; bran, $35; feed flour, per bag, $3.25, middlings, $45 to $46.

Hay — Baled, track, Toronto, car lots, No. 2, $11 to $11.50, mixed, $8 to $8.50, straw, car lots, per ton, $7 to $7.50.

Bombardment Was Very Severe

Canadian Press Despatch:

LONDON, Oct. 3—In the raid Monday night bombs fell in the south-western districts of London. Residents in the northern part of London report this the most intense bombardment experienced.

GRAIN HANDLERS STILL ON STRIKE

Canadian Press Despatch:

FORT WILLIAM, Oct. 3.—The Government grain handlers are still on strike and refuse terms. The grain is piling up and the situation is serious.

Some people remain at home because they are compelled to pay as they go.

The Rexall Store

A Good
Cough Remedy
For Those Early Fall Coughs and Colds

Without fear of contradiction we affirm that no remedy will give you quicker relief or more lasting satisfaction than the

Rexall Cherry Bark Cough Syrup

It Stops the Tickle
It Soothes and Heals
It Cuts the Phlegm
It Touches the Right Spot

25c and 50c
Per Bottle, at

McDERMID & JURY'S
The Safe, Satisfactory Druggists
The Rexall Store
COR. GEORGE & CHARLOTTE

WE ARE HERE TO SERVE YOU

MORNING BULLETINS

Canadian Press Despatch:

NIAGARA FALLS, Oct. 3. — One man was drowned and two saved when they tried to row across the Niagara cataract.

A SWIFT STROKE.

Canadian Press Despatch:

ROME, Oct. 3.— Cadorna is planning a swift stroke against the Austrians.

SMASH COUNTER ATTACKS.

Canadian Press Despatch:

London, Oct. 3. — British gunners continue to smash German attempts at counter attacks.

IN COMMAND.

Canadian Press Despatch:

LONDON, Oct. 3.—Falkenhayne is in command of the new Turkish thrust against Egypt.

PROHIBITS EXPORTS.

Canadian Press Despatch:

LONDON, Oct. 3.—Britain prohibits exports to neutrals.

MORE SEAMEN WANTED.

Canadian Press Despatch:

TORONTO, Oct. 3. — New navy league plans for more merchant seamen from Canada.

RETIRING IN AFRICA.

Canadian Press Despatch:

LONDON, Oct. 3. — Teutons continue losing in Africa.

Gall Stones
REMOVED IN
24 HOURS
WITHOUT ANY PAIN WHATEVER

INDIGESTION, Stomach and Liver Disorders, Appendicitis, Peritonitis, and Kidney Stones are often caused by Gall Stones, which is a dangerous complaint and misleads persons to believe that they have stomach trouble, Chronic Dyspepsia, and Indigestion, until those bad attacks of Gall Stone Colic appear; then they realize what is the trouble. Ninety out of every hundred persons who have Gall Stones, don't know it. Procure to-day and avoid an operation. Can be obtained at

Warne Drug Co., Ltd.
Peterboro, Ont.

J. W. MARLATT & CO.
Dept. "O", 581 Ontario St.
TORONTO, ONT.

MOTHERS soon learn that children with their fresh, unspoiled appetites enjoy the toasty crispness and good flavor of Dominion Toasted Corn Flakes.

Always Packed
WAXTITE

Made by
KELLOGG TOASTED CORN FLAKE COMPANY
Toronto and Battle Creek

HAWES' SIMPLEX SHOE POLISH
FOR A BRIGHT AND LASTING SHINE
BLACK WHITE TAN

Baby's Itching Burning Skin
Quickly Soothed by
Cuticura Ointment.

It's wonderful how quickly a hot bath with Cuticura Soap followed by a gentle anointing with Cuticura Ointment relieves itching, burning eczemas, rashes and chafings, permits sleep for infant and rest for mother, and points to speedy healment in most cases when it seems nothing would do any good. This is only one of the many things Cuticura does for the skin when used for every-day toilet purposes.

Sample Each Free by Mail. Address postcard: "Cuticura, Dept. N, Boston, U.S.A." Sold throughout the world.

JUST ISSUED
1917-1918
"Investors' Reference"

A BOOKLET EXPLAINING THE PROCEDURE IN THE MAKING OF PURCHASES AND SALES OF SECURITIES AND GIVING THE LATEST AVAILABLE INFORMATION ABOUT THE MORE PROMINENT CORPORATIONS WHOSE SECURITIES ARE LISTED ON THE EXCHANGES OF CANADA.

We shall be glad to send a copy on request.

Investment Securities
A. E. AMES & CO.
Established 1889
UNION BANK BLDG. :: TORONTO
TRANSPORTATION BLDG. :: MONTREAL
74 BROADWAY :: :: NEW YORK

VINOL MAKES WEAK WOMEN STRONG

Positive—Convincing Proof

We publish the formula of Vinol to prove convincingly that it has the power to create strength.

Cod Liver and Beef Peptones, Iron and Manganese Peptonates, Iron and Ammonium Citrate, Lime and Soda Glycerophosphates, Cascarin.

Any woman who buys a bottle of Vinol for a weak, run-down, nervous condition and finds after giving it a fair trial it did not help her, will have her money returned.

You see, there is no guess work about Vinol. Its formula proves there is nothing like it for all weak, run-down, overworked, nervous men and women and for feeble old people and delicate children. Try it once and be convinced.

TELEPHONE 790
WHEN YOU WANT YOUR
Piano or Organ Tuned
ALL WORK GUARANTEED
W. H Cunningham, 563 Weller St

ADVERTISING RATES

Measurement, Agate, 14 lines One Inch

Transient Display .....35c per inch
Transient Reading .....60c per inch
Black Local .....75c per inch

Minimum Contract Rate, for Display, 1,000 inch contract, 18c per inch.
Minimum Contract Rate for Readers, 40c per inch.
Legal and other notices, 8c per line for first insertion; 4c per line for subsequent insertions.

CONDENSED ADVERTISEMENTS

Minimum charge 10c of 1c per word for first insertion; ½c per word for subsequent insertions. Add 10c to cover postage on replies, if out of town.

BIRTHS, MARRIAGES AND DEATHS

Daily Examiner 25c
Daily and Weekly Examiner 50c
All advertisements subject to the approval of the Management.
Address:
THE EXAMINER, PETERBOROUGH

PERSONAL.

ADVERTISERS ARE REMINDED THAT IT is contrary to the provisions of the postal law to deliver letters addressed to initials only; an advertiser desiring to conceal his or her identity may economically do so by having replies directed to a box at this office; ten cents added to the cost of advertisement will ensure the forwarding of letters to any out-of-town address.

GRAND TRUNK RY. SYSTEM

Double Track all the Way

TORONTO • CHICAGO
TORONTO MONTREAL

FOR CHICAGO

Leave Toronto 8.00 a.m., 6.00 p.m. and 11.30 p.m. daily

FOR MONTREAL

Leave Toronto 9.15 a.m. 8.30 p.m. and 11.00 p.m. daily

Equipment the finest on all trains.

Full particulars on application to A. McNab, G.T.R. Depot, Phone 136 J. B. Doran, 324 George Street Phone 259

Railway Time Tables

GRAND TRUNK RAILWAY,
CORRECTED TO APRIL 29TH, 1917

8.10 a.m.—For Port Hope, making connections for all points on the main line east and west arriving Toronto 11.05 a.m.
7 a.m.—For Lakefield.
8.25 a.m.—For Hastings, Campbellford, Stirling, Madoc, Belleville, Deseronto, Napanee, Kingston, Brockville, Montreal.
8.30 a.m.—For Lindsay, Orillia, Collingwood, Midland, Penetanguishene, North Bay, Toronto, Hamilton, Niagara.
12.02 a.m.—For Millbrook and Port Hope making direct connections at Port Hope for Toronto arriving Toronto 3.15 p.m.
12.40 p.m.—For Lakefield.
12.02 p.m.—For Millbrook, Port Hope and all points on the main line, east and west. Close connections at Port Hope with International Limited for Toronto, Detroit and Chicago.
1.30 p.m.—For Hastings, Campbellford, Stirling, Madoc, Belleville, Deseronto, Napanee, Kingston and Brockville.
6.42 p.m.—For Lakefield.
5.40 p.m—For Lindsay, Orillia, Midland, North Bay, Toronto, Hamilton, Niagara Falls, Buffalo, New York.
8.30 p.m.—Local for Lindsay.
9.19 p.m.—For Millbrook, Port Hope, Belleville, Kingston, Brockville, Montreal and Boston.

CANADIAN PACIFIC RAILWAY
Corrected June 25th, 1917

GOING EAST—
**2.40 p.m. Indian River, Norwood, Havelock and Tweed.
12.30 a.m.—Kingston, Smith's Falls, Ottawa, Montreal, Quebec, St. John, N.B., Boston and New York.
*1.45 a.m.—Norwood, Havelock, Tweed, Perth, Smith's Falls, Ottawa, Montreal and Intermediate points, and all points east of Montreal.

GOING WEST—
*8.55 a.m.—Toronto, Owen Sound, Guelph, Goderich, Hamilton, Buffalo, New York, Galt, Woodstock, St. Thomas, London, Chatham, Detroit and Chicago.
*5.30 a.m.—Myrtle and North Toronto.
**7.55 a.m.—Toronto, Hamilton, Buffalo, Rochester, and New York, Intermediate points between Peterborough and Toronto.
**2.15 a.m.—Lindsay, Orillia, Port McNichol and intermediate points.
**4.00 p.m.—Toronto, Hamilton, Brantford, Buffalo, New York, Guelph, Galt, Woodstock, London, Detroit and Chicago.
**6.45 p.m.—North Toronto and West Toronto and Intermediate points.
*Daily **Daily except Sunday.

"THE PAINTED WOMAN"

By FREDERIC ARNOLD KUMMER

(Continued from yesterday.)

Ormiston's face lit up with a new and more vital interest. A savage look crept over his face. His eyes narrowed, his hand instinctively sought the hilt of his rapier.

"More than gossip, sweet jewel," he cried. "But an hour ago, there came news of plate ships, sailing from Vera Cruz. Trust Captain Morgan to smell out a treasure fleet. My men are all grinding their swords like honest butchers."

She rose, her face very pale.

"Then you—you are going away?" she questioned, striving desperately to repress the note of eagerness in her voice.

He did not notice it. Thoughts of Spanish galleons, deep laden with silver and gold, excluded from his mind such lesser matters as the whims and vagaries of a woman.

"Yes, if the news be true."

"When?" The question fairly tumbled from her eager lips.

"To-night, if the news comes fair. I wait for word from the town. At dawn, if all goes well, we'll lay off Tiburon, and watch the Windward Passage. There'll be gold aplenty, I'm thinking, and a new crop of Spanish dogs in hell——"

The girl turned away shuddering. Her face was very white, very tragical in its suffering.

"Have you not had enough of gold, and—blood?"

"No, by Saint Bartholomew!" He slapped his knee with a broad and hairy palm. "My men say that I sit ashore overlong—that my sword rusts in its scabbard." He drove the long, shimmering blade part way from its sheath, then drove it back with an oath. "Three months since I have seen the face of one of the Popish devils! Shall I become an old woman, when there are treasure ships to be taken?"

The girl's agitation increased. Her somber eyes were wet with tears. So tightly were her hands clenched that the tender knuckles shone white against the brown of her skin. His words had struck deep, stirring bitter memories.

"What matters a dog of a Spaniard more or less to you?" he laughed.

"Do you think I can forget?" With one hand he swept the tears from her eyes.

"Why waste sighs on what is past?" he demanded roughly. "I sank your father's ship in a fair fight, and then brought you home a slave, as was my right. You might have had a worse master."

Again the girl turned from him, striving in vain to hide her sobs. He went up to her.

"Come—forget it all, and give me a kiss," he urged.

"Madre de Dios! Not now—not now!" She shrank away, her hands outstretched as though to ward off an unseen terror.

Ormiston seized her roughly by the wrist and drew her toward him. A fierce exultation, a joy of possession shone in his eyes.

"A plague on your humors," he grumbled. "Haven't I given you everything you could wish? Waste no tears on Spanish rogues. You belong to them no longer. Come, an end to your black looks, I say, and give me a kiss."

"Let me be!" Ramona cried, struggling from him.

The man's rough humor left him. A sudden anger flared in his face.

"Do as I bid you, wench!" he commanded. "Remember, that I am the master here. If I beg, 'tis but because it pleases me. Come!" He held out his arms, his eyes fixed on hers.

Very slowly the girl moved toward him, her eyes upon the ground. The glow of defiance in them had gone, and a cowed and beaten look had taken its place. She seemed very frail, very pitiful, very much of a child, as he swept her into his arms.

She permitted his embrace quite passively, as he pressed a succession of savage kisses upon her lips. Then with a sudden and harsh laugh he flung her aside.

"Enough of lying soft and warm ashore in the arms of a mistress," he cried. "I'm sick of it. Give me the good salt smell of the sea in my face, and my naked sword in my hand, and to the devil with women, one and all. To-night, by God, we'll ride for Tiburon, and drink like men." He turned once more to her, with a sharp command. "Hark, you, girl. Marster Tench and the others will be here within the hour, and their women with them. Make ready a flagon of wine. If they bring fair news we'll drink a parting cup to lights o' love, and then for the high seas." He strode towards the door of the house. On the steps he paused, regarding the sobbing girl narrowly. "Pull me no long faces!" he admonished her, as he threw open the door. "I'll let no man in Port Royal say he has a merrier wench than I." His laugh, as he disappeared within the house, echoed harshly through the moonlit peace of the garden.

For several seconds the girl stood motionless, staring toward the door. Then with a gasping cry she threw herself once more into the hammock, and lay there, shaking with sobs.

A slender figure crept along the side of the house. With quick and noiseless steps the young mulatto girl approached the hammock and fell on her knees beside her mistress.

"Mistress—Mistress Ramona," she whispered. "What is it?"

The woman in the hammock sat up and composed herself with an effort. With infinite pride she strove to conceal her wretchedness from the servant.

"Wine! Fetch wine!" she commanded, her voice suddenly grown hard. "The master awaits a company." The tears still trembling on her lashes gave the lie to her self-possession.

"But mistress," urged the maid. "What is wrong?"

"Nothing, girl." Ramona rose from the hammock and turned away, her hands clenched, her face white and drawn. "Let me forget—Santa Maria—let me forget," she muttered, then sweeping the tears from her eyes, spoke sharply to the mulatto. "A flagon of Canary sack! Do you not hear?"

"Yes, mistress—but why should you weep?"

"Madre de Dios! Have I not cause to weep? I, a de Lara of Sevilla, to be the plaything of this—beast!" Her eyes, dark with hatred, sought the door of the house. Within all was silent.

With a gasp of fear the mulatto girl followed her glance.

"Mistress—hush!" she exclaimed.

"Have I not cause to weep?" went on her companion, with a deepening note of defiance in her voice, a reckless indifference to the other's warning. "Is it then, nothing, that I should see my father killed before my eyes? Shall I not weep, for the innocence that has been taken from me? Have I not prayed for two years, for two whole years, that I might die, and so have peace, and yet I live and laugh, and play the fool, to serve this fellow's pleasure. Dios! See what he has made of me!" She flung her arms wide, and then burst into a tragical laugh. "Oh—if I but had the courage to kill myself—or him!" She drew herself up to her full height—splendid in her defiance and her grief. "Jesu! I can endure no more!"

Again the maid warned her.

"If he should hear you," she whispered, her voice trembling with fear.

"Then I should be well beaten, like any slave," Ramona exclaimed, the anger that had possessed her giving way to a listless resignation. "Come, girl. Enough of this chatter. Fetch the wine."

The mulatto went toward the door of the house. As she began to mount the steps leading to it, she turned in quick alarm. Far down the slope of the hill a shot echoed through the white silence of the night.

The two women stood facing the gateway, awaiting some further sound but the silence remained unbroken. Ramona turned away and picked up her guitar.

"It is nothing," she said. "Some drunken roysterers in the road, or mayhap Master Tench and his men. Make haste, Lucia. The wine!" She flung herself into the hammock with a sigh, and her fingers swept the strings. "Tienen las Sevillanas, en la mantilla," she sang, as though striving to drown the bitterness that filled her soul.

An then, without warning, there came the sound of halting footsteps in the road, and John Barton, his hand pressed tightly to his side, staggered into the garden.

(To be Continued.)

$1,000.00 REWARD

For information that will lead to the discovery or whereabouts of the person or persons suffering from any diseases of the Nerves—Skin—Blood—and Asthma, Bronchitis or Catarrh, who cannot be cured at the Ontario Medical Institute, 263-265 Yonge St., Toronto. Correspondence invited.

"Anything in Canvas"

Tents

Waterproof Horse & Wagon Covers

Don't keep putting it off. Be ready when that hot wave comes — you will have only yourself to blame if you neglect to phone us. No waiting as our service is the best

D. HARDIE
Practical Tent, Sail and Awning Maker
376 Water St. Phone 688

Chamberlain Metal Weather Strips

Are a protection against the troubles of winter weather. They keep out frost, wind and drafts and thus reduce the cost of fuel. They pay for themselves in a short time.

Take time by the forelock and have your windows and doors fitted now with this Coal Saver before the cold weather sets in.

Orders promptly attended to when left with J. H. VANCE & CO., 773 Aylmer St. or Phone 1292.

Don't Eat Less—But Eat Better. There is no need of anyone going hungry. Canadians should eat foods that supply the greatest amount of nutriment at the lowest cost. The whole wheat grain is the most perfect food given to man. **Shredded Wheat Biscuit** is the whole wheat grain prepared in a digestible form. Every particle of the whole wheat berry is used—nothing wasted, nothing thrown away. Two or three of these biscuits with milk, sliced peaches or other fruits make a nourishing, satisfying meal at a cost of only a few cents.

Made in Canada.

ENGLAND TO PRODUCE OIL.

Parliament Provides a Law for Government to Bore Wells.

LONDON, Sept. 25. — For several months scientists in the employ of the British Government have been conducting a quiet survey of the possibility of uncovering important beds of petroleum somewhere in the British Isles. No official statement of the results of their scrutiny has been made, but an indication that they are more than hopeful is found in the intrduction by the Government in an unassuming little bill under the title "Petroleum Production Act," which gives the Cabinet sweeping powers to proceed with the boring of wells and turns over to the Government all rights in connection with oil production, subject merely to the payment of certain royalties to the owners of the land.

Oil is already obtained in considerable quantities in Scotland, but it is produced not from wells, as in America, but from the distillation of bituminous shale. In 1915 the total output of these Scottish shales was 60,000,000 gallons. There are similar deposits of oil-bearing shale in many parts of the British Isles, but little attempt has been made to develop them, owing to the expense of the distillation process.

The new Petroleum Production bill however, refers definitely to boring for oil, and not to the further development of the shale industry. The probability is that the borings will have to be of very great depth, and that this is one of the principal reasons why the enterprise cannot be successfully left in private hands. At Kelham, England, a test boring was made some years ago to a depth of 2,600 feet, when a bed of oil-bearing sand was reached which for some time yielded from five to eight gallons of high-grade petroleum daily. The new government borings will probably be pushed to far greater depths than this.

In introducing the Production bill, Walter Long, on behalf of the government, said:

"Since Lord Northcliffe went to America we have received from him some invaluable suggestions dealing with the oil question. Owing to the magnitude and importance of the work, the Government has sent Sir Frederick Black, former Director General of Munitions supply, to the United States to represent us in the matter. While our primary duty just now is to get various necessary oil products from other countries, there is also the question of possible supplies at home. We have been advised that it is quite probable that oil exist in various parts of the country.

"The Government, therefore, has determined to bring in a bill dealing with the question."

KINGSTON MEN SWINDLED.

Cashed Forged Cheques for a Man in Uniform.

KINGSTON, Oct. 2.—As the result of a visit to this city of a cheque artist a score or more of local merchants have been "stung" for amounts which will total $400. The bank cheque forms were evidently stolen from military offices, were filled out and presented at the stores by a man in khaki for some purchases made. The forgery was noticed when the cheques were presented to a local bank. The military authorities of M.D. 3 are making efforts to warn merchants that they should on no account cash cheques presented by soldiers. One merchant "hit" recently and cashed a cheque which had been raised somewhat crudely from four to forty dollars.

FOR PEACE CONFERENCE.

Col. House Will Collect Information on Behalf of U. S.

NEW YORK, Sept. 28—Colonel E. M. House, who has represented President Wilson unofficially on several missions, admits that he has been requested by the President to aid in collecting data to be presented at the peace conference at the close of the war.

"For more than two years all of the European belligerents have been gathering data to be laid on the tabe at the peace conference," he says.

FLEW FROM TURIN TO LONDON 656 MILES IN SEVEN HOURS

LONDON, Sept. 24.—Captain Laureati, of the Italian army, accompanied by an observer, yesterday made a non-stop aeroplane flight from Turin, Italy, to London. He covered the 656 miles in 7 hours and 12 minutes.

Captain Laureati, on last Aug. 29, established a new world's long-distance record when he flew from Turin to Naples and return. The distance was about 900 miles.

BIG SHOE STRIKE IS ENDED.

12,000 Lynn Workers will Return to Work on Monday.

Lynn, Mass., Sept. 2.. — Twenty shoe factories, employing 12,000 workers, closed since April 18, will reopen on Monday morning as the result of an agreement reached late today at a conference between representatives of the unions and the manufacturers.

Henry B. Endicott, Executive Manager of the Massachusetts Committee on Public Safety, arranged the conference, drew up the agreement, and urged both sides to accept it, in view of their civic responsibilities in times of war. Under the plan as arranged, Mr. Endicott will act as arbitrator of the controversy over wages that caused the shut down of the factories.

The agreement besides providing for a return to work next Monday, stipulates that the men shall receive the same wages as were paid on April 18th, and that labour unions and manufacturers shall agree that there shall be no strike or dock-out for the next three years.

TURN HAIR DARK WITH SAGE TEA

If Mixed With Sulphur It Darkens So Naturally Nobody Can Tell

The old-time mixture of Sage Tea and Sulphur for darkening gray, streaked and faded hair is grandmother's recipe and folks are again using it to keep their hair a good, even colour, which is quite sensible, as we are living in an age when a youthful appearance is of the greatest advantage.

Nowadays, though, we don't have the troublesome task of gathering the sage and the mussy mixing at home. All drug stores sell the ready-to-use product, improved by the addition of other ingredients called "Wyeth's Sage and Sulphur Compound" for about 50 cents a bottle. It is very popular because nobody can discover it has been applied. Simply moisten your comb or a soft brush with it and draw this through your hair, taking one small strand at a time; by morning the gray hair disappears, but what delights the ladies with Wyeth's Sage and Sulphur Compound, is that, besides beautifully darkening the hair after a few applications, it also produces that soft lustre and appearance of abundance which is so attractive. This ready-to-use preparation is a delightful toilet requisite for those who desire a more youthful appearance. It is not intended for the cure, mitigation or prevention of disease.

MASTER AND DOG RETURN FROM FRONT.

Airedale Accompanied Major Neil McDonald in Flanders.

MONTREAL, Oct. 2.—Major Neil Macdonald, Winnipeg, popularly known as "Foghorn," accompanied by his faithful friend, a splendid Airedale terrier, who has been right to Flanders with his master, has arrived in Montreal.

Major Macdonald went overseas with the first contingent in the 8th Infantry Battalion, formerly the 90th Winnipeg Rifles. "I could have got a commission," said the major, "but I preferred to go as a private. Now I'm a major, but I'm just plain Foghorn still."

Speaking of the French-Canadians, Major Macdonald said they were among the best soldiers at the front.

MILLIONS DIE

Every year from Consumption, Millions could have been saved if only common sense prevention had been used in the first stage. If YOU ARE a Sufferer from Asthma, Bronchitis, Catarrh, Fleurisy, Weak Lungs, Cough and Colds—all Diseases leading up to Consumption—Tuberculosis, YOU ARE interested in Dr. Strandgard's T.B. Medicine. Write for Testimonials and Booklet.
DR. STRANDGARD'S MEDICINE CO., 263-265 Yonge Street, Toronto.

What Will I Look Like in Ten Years from Now?

What woman hasn't asked herself this question? How often have you worried about it? You have heard it said that "beauty is only skin deep". Don't believe it. The key to good looks is health, and the first essential to good health is to keep the digestive organs in perfect working order. For this purpose nothing is so helpful as Chamberlain's Tablets. An occasional dose will prevent or relieve constipation, indigestion, biliousness, sick headache, and all their train of attendant evils.

25 cents at all druggists or direct from CHAMBERLAIN MEDICINE CO., TORONTO 41

CHAMBERLAIN'S TABLETS

Quality Counts when Choosing Bricks

Interprovincial Pressed Brick

Has Durability, Pleasing Shades and Clean, Sharp Edges. *Write for Free Samples to-day.*

INTERPROVINCIAL BRICK CO. OF CANADA, LIMITED
154 Simcoe Street (Goodyear Building), Toronto
Plant: Cheltenham, Ont. 44

RETURNED MAN STABBED.

Went to Aid of Two Girls in Trouble With Foreigners.

HAMILTON, Ont., Sept. 27.—Insulted by two foreigners who had persisted in following them, two girls appealed to John C. Thompson, of Brantford, a returned soldier, to aid them, but when the soldier seized one of the foreigners, the other attacked him with a knife and stabbed him in the right arm and above the right eye.

The man who doesn't know enough to go in out of the rain gets many free shower baths.

HOME DEFENCE

The safeguarding of your home and all it means to you is not a matter of armies and ships alone. The comfort and happiness of your family are exposed to the attacks of enemies much nearer to them than the marauding Huns of Central Europe.

What will become of your home and your wife and your children, if you be suddenly stricken down as thousands of others have been?

Will there be any bulwark of defence to keep the home and the family from destruction?

You can most easily provide such a line of defence by means of a life assurance policy. Home Defence is its purpose and it fulfills that purpose as nothing else can.

For full information write or telephone to The Sun Life Assurance Company of Canada.

SUN LIFE ASSURANCE CO. of CANADA
W. H. HILL, Manager, Central Ontario
Crown Chambers Building, PETERBORO, Ont.
D. H. MOORE, J. D. CAMERON—INSPECTORS
PHONE 14

NO BETTER TIME!

TO HAVE YOUR PROPERTY INSURED AGAINST LOSS BY FIRE, THAN NOW. No better or safer Companies to take out a policy with, than those we represent.

You may have much or little, it's worth insuring.

See us about Fire Insurance To-day!

Davis-Thompson Company LIMITED
Insurance and General Agency
PETERBOROUGH, ONTARIO

FOR SALE

LOTS

On The Late Senator Cox Homestead

Beautifully Situated

Easy Terms of Payment

Apply—437 GEORGE ST.

MONEY TO LOAN.

GORDON, WIDDIFIELD & O'BRIEN, Barristers, Solicitors, Notaries, Solicitors for the City of Peterborough.

MEDICAL.

DR. BUCHANAN, F.R.C.S., Edin., M.R.C., Eng., L.R.C.P., London—Eye, Ear, Nose and Throat Specialist. Hours: 9-11 a.m., 2-4 p.m. 7-8 p.m. 'Phone 619. Office corner of Water and Murray streets.

DR. E. E. HARVEY, Silver Medalist University of Toronto Special attention to diseases of women and children. Office hours: 1.30 to 5 p.m., 7-8 p.m. 'Phone 222. Office 212 Brock street.

DR. C. F. W. ROSS, Ex-House Surgeon, Grace Hospital, Toronto. Residence:—Keene, Ont. 6mos-42

BARRISTERS AND SOLICITORS.

GORDON, WIDDIFIELD & O'BRIEN, Barristers, Solicitors, Notaries, Solicitors for the city of Peterborough.

J. EDMUND L. GOODWILL—Barrister, Solicitor, Notary Public, etc. Office 375 Water street. 'Phone 191. Successor to Roger, Bennet & Goodwill. Money to Loan at current rates upon easy terms.

G. W. HATTON, County Crown Attorney, Barrister, Solicitor. Trust Funds to Loan at lowest current rates of interest on easy terms of repayment.

PECK, KERR & McELDERRY—Barristers, Solicitors and Notaries. Office, 415 Water street, Peterborough. Money to Loan at lowest current rates of interest on easy terms of payment.
E. A. Peck, F. D. Kerr, V. J. McElderry

O'CONNELL & CORKERY—Barristers, Solicitors and Notaries. Money to loan at lowest rates of interest. Daniel O'Connell, John E. Corkery. Hunter St., two doors east of the Post Office.

DUMBLE & JOHNSTON—Barristers, Solicitors, etc. Office over Toronto Savings and Loan Company, 437 George Street.

D. W. Dumble, K.C., W. F. Johnston

A. E. DIXON—Barrister, Solicitor, etc. Offices: Corner Hunter and George Sts. Entrance, next Madill's Drug Store.

J. G. GUISE-BAGLEY, M.I.M.E.—Barrister, Solicitor, Notary Public, (Successor to Ruddy & Burnham), 440 Water street, Peterborough. Money to Loan. Specialist in Patents. 'Phone 64.

HALL & HALL—Barristers, Solicitors and Notaries Public. Hunter St., Peterborough. Next to St. John's Church. Money to loan at lowest rates of interest.
E. H. D. Hall. Basil D. Hall

MOORE & WEARING, Barristers and Solicitors, 408 Water street (opposite Post Office.) Money to loan at lowest rates. W. H. Moore, K. C., Joseph Wearing, M.A.

G. A. LANGLEY—Barrister, Solicitor, Notary Public, etc. County Magistrate Office: Peterborough, Ont., 435 George St. 'Phone 114; Lakefield, Ont., (afternoons.) 'Phones, Office 21; Residence 55.

R. R. HALL—Barrister, Solicitor, etc. Peterborough, Ont. Office, corner Hunter and Water streets, over Canadian Bank of Commerce. Successors to Hall, Medd & Davidson. Trust funds to loan on easy terms of payment.

OSTEOPATHY.

DR. ASA G. WALMSLEY—Osteopathic Physician. Office in Sun Life Building, Corner of Hunter and Water streets. Entrance, 124 Hunter street. 'Phones: Office, 640; Residence 609. Office hours 9 to 12 a.m., 2 to 6 p.m. Evenings by appointment.

DR. MARY E. DAVIDSON—Osteopathic Physician. Office No. 6, over Bank of Commerce. Entrance on Hunter or Water streets. Hours: 10 to 12 and 2 to 6. Evenings by appointment. 'Phone 1498.

ARCHITECTS.

W. BLACKWELL, Architect and Civil Engineer. Plans and estimates made for churches, public buildings and dwelling houses. Buildings heating and plumbing a specialty. Office, 372 Water St., Peterborough.

EDWIN ELCOME
— TAXIDERMIST —
Heads, Animals, Birds, Fish, Etc., mounted artistically and permanently
MASKINONGE, BASS, TROUT, ETC., OUR SPECIALTY
Heads, Animals, Birds, Fish, Artificial Eyes, Taxidermist Supplies, Bird and Flower Guide Books for sale
692 HARVEY STREET
PETERBOROUGH, ONTARIO

CHINA PAINTING
Mrs. Langley McCarthy
Teaches Biscoff's New and Beautiful Work in China Painting.

TORONTO SAVINGS AND LOAN CO.
Head Office—83½ George St., Peterboro
Paid Up Capital.. $1,000,000.00
Reserve Fund.... $1,000,000.00
Total Assets $3,907,080.43

SAVINGS DEPARTMENT
Deposits received of One Dollar and upwards upon which interest is paid or added to the account four times a year.
Interest allowed from date of deposit to date of withdrawal.
Every facility and convenience is afforded to Depositors.

INVESTMENT DEPARTMENT
Debentures issued for sums of $100.00 and upwards for periods of from one to five years upon which special rates of interest are allowed depending on the term of investment
Executors and Trustees are authorized by law to invest in the Debentures of this Company.
The Government also accepts the Company's Debentures as security to be deposited by Fire and Life Insurance Companies doing business in Canada. Money to loan.

W. G. MORROW
Managing Director

Advertise in the Examiner.

OUR DAILY SHORT STORY

The Czar's Letter

By WILLARD BLAKEMAN

In 1862 Napoleon III., who had a scheme in his head for his Mexican empire, was anxious to make a catspaw of England by inducing her to join him in breaking up the American republic. The Emperor Alexander of Russia, jealous of England's growing commercial power, did not propose that she should profit by the troubles in the United States and, believing that she would not intervene without Napoleon's assistance, determined to prevent if possible the Anglo-French intervention.

"Tell your master," said Alexander to the French ambassador, "that if he interferes in America I will strike him."

Now, the emperor was not sure that Napoleon would inform the English government of this threat. He was committed in his Mexican scheme and would proceed despite the czar's protest. England once having entered the scheme could not well withdraw. Napoleon was at the time in conference with the British ambassador to France, and the alliance was about to be perfected.

One day the American minister at St. Petersburg was called to the imperial palace and when he returned to the embassy called the second secretary of legation into his private office and, handing him a paper, said to him:

"This document is a communication to me from the czar expressing his friendliness for the United States and declaring that if the Emperor Napoleon intervenes in the struggle going on there he will make war upon France. It is essential that this document be shown to the British premier with the least possible delay. St. Petersburg is full of the Emperor Napoleon's spies, and it is quite likely that these facts are known to them. There is little doubt that they will put every obstacle in your way to delay your arrival in England till after the Anglo-French alliance has been effected between the two countries. They may also try to obtain possession of the document you bear. Go to London as quickly as possible and do not sleep till you are on the channel."

George Carey, armed with a 42 caliber revolver, made his preparations to leave by the next train at 6 p. m. Expecting that he might be watched and delayed on his way to the station, he called a cab an hour before train time. He knew the shortest route and soon saw that he was being driven in another direction. Tapping on the glass window that separated him from the driver, he appeared to the latter pointing a cocked revolver at him.

"Drive straight to the station," he said.

This had the proper effect, and Carey reached the train half an hour before leaving time. This was unfortunate, for it gave those in the pay of the French emperor plenty of time to make their arrangements with regard to him.

The emissary was put by an official (bribed) into a compartment where there was no one but a girl. The train had no sooner started than she began to puff a cigarette. Carey knew by its odor that it was drugged and tried to open the window. It had been secured. He at once broke the glass with the butt of his revolver.

When Carey passed the border into Germany he was very sleepy and dropped into a slumber in spite of his efforts to keep awake. His suit case was in the rack, and when he awoke, after the train had stopped several times, he noticed that the case was not there. He was troubled only at the loss of toilet articles and a change of clothing, for the czar's letter was under a linen band around his body.

Carey believed that the chain of spies watching him would expect him to pass through Belgium. He therefore concluded to go through France. His bold stroke was successful, and he was not disturbed, passing even through Paris and reaching Calais without adventure. His traveling by an unexpected route threw the cordon of persons watching him completely off the track, and he was not located by them again till he reached Calais.

He was leaving his train at Calais to go aboard the boat for Dover when a man stepped up to him and asked if he were George Carey. Carey, who knew very well that he was spotted, admitted that he was, but in a tone to indicate that he would brook no interference. The man displayed a shield and, producing a paper, began to read a warrant for his arrest on a charge of sedition against the government.

Meanwhile the passengers were passing from the train to the boat. Carey stood listening to the warrant, one eye on the travelers and the boat, the other on the person whom he knew to be personating an officer of the law. When the last passenger had passed over the gangway the American knocked the Frenchman down and ran for the boat. It had left the dock, but Carey cleared the gap of ten feet without difficulty.

A couple of hours on the channel and a few more in a train and Carey reached London. He had no baggage to bother him and took a cab at once for Downing street. There he got into communication with the British premier and was rejoiced to hear that the Anglo-French alliance had not yet been perfected. Producing the czar's letter, Carey went to a hotel and slept for forty-eight hours without waking.

What You Surely Need

is a healthy, active, industrious liver.

Small doses, taken regularly, insure that.

Maybe You Need

a purgative sometimes. Then take *one* larger dose.

Keep that in mind; it will pay you rich dividends in Health and Happiness.

CARTER'S LITTLE LIVER PILLS

Genuine bears Signature
Brentwood

Colorless faces often show the absence of Iron in the blood.

CARTER'S IRON PILLS will help this condition.

LUMBER

BUILDERS' MATERIALS of all kinds. Shingles, Scantlings, Joist and Bill Stuff, Mouldings, Casings, Base and all kinds of Finish. Boxes and Box Shooks, Slabs and Mill Wood.

Alf. McDonald Estate
POINT ST. CHARLES MILL

Try Making Your Own Cough Remedy

You can save about $2, and have a better remedy than the ready-made kind. Easily done.

If you combined the curative properties of every known "ready-made" cough remedy, you would hardly have in them all the curative power that lies in this simple "home-made" cough syrup which takes only a few minutes to prepare.

Get from any druggist 2½ ounces of Pinex (50 cents worth), pour it into a 16-oz. bottle and fill the bottle with plain granulated sugar syrup. The total cost is about 55 cents and gives you 16 ounces of really better cough syrup than you could buy ready-made for $2.50. Tastes pleasant and never spoils.

This Pinex and sugar syrup preparation gets right at the cause of a cough and gives almost immediate relief. It loosens the phlegm, stops the nasty throat tickle and heals the sore, irritated membranes that line the throat, chest and bronchial tubes, so gently and easily that it is really astonishing. A day's use will usually overcome the ordinary cough and for bronchitis, croup, whooping cough and bronchial asthma, it is splendid.

Pinex is a most valuable concentrated compound of genuine Norway pine extract and has been used for generations to break up severe coughs.

To avoid disappointment, ask your druggist for "2½ ounces of Pinex" with full directions, and don't accept anything else. A guarantee of absolute satisfaction or money promptly refunded, goes with this preparation. The Pinex Co., Toronto, Ont.

Word From Br'er Williams.

I got so tired settin' de table fer Trouble dat I give him his raggedy ole hat an' showed him de do', an' de minute he hit de grit here come Joy, wid his fiddle, an' said, "Cl'ar de room fer de biggest dance er de season, an' hands roun', all!"

Unfortunate.

"No, that salesman could not interest me in his car after the unfortunate remark that he dropped.

"What was that?"

"He said that his car was a winner, and then he added that it would win in a walk."

A Terrible Lot.

The "Swanky One—I'm smoking a terrible lot of cigars lately. The Other (with conviction)—You're right if that's one of them.—London Tit-Bits.

Revenge.

She—You ask me to marry you. Can you not see your answer in my face. He (absently)—Yes—er—er—it's very plain.

Rhubarb.

According to ancient records, rhubarb was used as an article of diet in China as far back as 2700 B. C.

Sore Eyes Granulated Eyelids, Eyes inflamed by exposure to Sun, Dust and Wind quickly relieved by Murine Eye Remedy. No Smarting, just Eye Comfort. At Druggists or by mail 50c per Bottle. Murine Eye Salve in Tubes 25c. For Book of the Eye FREE ask Murine Eye Remedy Co., Chicago

TELLS OF SUBMARINE BATTLE IN NORTH SEA

SAW ONE U-BOAT TORPEDOED

Squadron of Airplanes and Patrol Vessels Joined in Battle—Two Merchant Vessels Sunk.

ALBANY, Sept. —A vivid tale of an exciting battle between eleven British and four German submarines off the Irish Coast, during which the liner Devonian and another steamer of a fleet the British war ship was convoying was sunk, was told to-day at the State Employment Agency on Chapel street by Cecil Troutman, a survivor of the Devonian. Troutman was adrift for nearly four hours before he was picked up by a patrol boat.

"We left Liverpool," he said, "early in the morning, a group of fifteen vessels, to be convoyed through the danger zone by eleven British submarines going along the surface. About thirty-eight miles off the Irish coast four submarines of the U-boat type were seen in the distance.

"We immediately received orders to put on speed and make the greatest headway we could, sailing in pairs. Six of the English submarines submerged until they were half awash, while the remainder threw a cordon around the merchant ships.

"It took just ten shakes of a lamb's tail before the crews were at the guns on the underwater boats' decks, and then things began to happen. You could fairly hear the shells scream as they whizzed through the air and droped through the surafce of the sea in the direction in which the submarines were first seen.

"Suddenly two periscopes, well to our starboard and on a line almost with the ship, were seen following us. One was quite near, the other a little distance off. From one of the half submerged submarines a white streak shot out under the surface straight toward the U-boat. There was a dull explosion. The periscope disappeared. Oil floated on the sea. She had gone down.

"Almost simultaneously a streak of white shot out from a place near where the other U-boat had been seen. Then another. Both travelled in our direction. The ship right in back of us was hit. She got it right amidships and sank in a few minutes. A second after another torpedo struck our ship near the stern. Two men were immediately killed by the explosion, the ship carpenter and his assistant.

"I was on the promenade deck when the thing occurred. I was so fascinated by the spectacle that I hardly realized the danger. Far away I heard the hum as of a mighty bee. The volume increased. Others were heard. I looked about and up. Coming toward us at a mighty pace of speed were a number of airplanes. Over us they began to soar about like seagulls. Swooping up and down, circling, crisscrossing and swerving, they dropped bombs that sank silently into the sea.

"Suddenly, as if by signal, they all flew toward one spot. Slower was their speed. They were trailing a sub. From down on the horizon came a number of submarine chasers. They trailed after the planes, some caught up—shot ahead of them in sprays of sea, and kept their positions there. They were waiting for the time when the submarine they were chasing should come up for air.

"It all took less time than it takes to tell it. Our ship was rapidly sinking. Men were leaping overboard, others were frantically getting the lifeboats down. I decided that I would have a better chance if I got hold of a bit of some of the wreckage that littered the sea than in one of the crowded boats.

"I jumped overboard and got on a large floating box. I was on this nearly five hours. The other ships did not stop to pick us up, but, according to Admiralty orders, kept on going."

NEWFOUNDLAND'S SHARE.

London Telegraph Praises Work of Her Fighters.

LONDON, Sept. —The Daily Telegraph editorially takes occasion to applaud the feats of the Newfoundland regiment, and the value of Newfoundland to the Empire. It says:

"It is already certain that when the war is over no community of the British Empire will have better cause for pride at the patriotism and valor of its sons than the little colony of Newfoundland."

The paper dwells on the wonderful changes in the colony in recent years, since the interior was opened by the railways, and says: "Newfoundland has in a way been the Cinderella of the British colonies. When the war is over, we hope she will reap the just reward of her splendid devotion to the Empire's cause. At any rate we Britons know her as the home of a breed of more than fogs and codfish. We konw her as the home of a breed of men true as steel and brave as lions and we are glad that London this week will be able to see and applaud the band of her immortal regiment."

NEBRASKAN IN A RUSS JAIL.

Politics Blamed For Detention of William Duras, Formerly Vice-Consul at Liege.

STOCKHOLM, Oct. 2.—Politics in the American diplomatic service has kept William Duras, a Nebraskan, formerly Vice-Consul at Liege, and recently an employee of the American Consulate in Petrograd and the American Legation at Bucharest, in a Russian jail for more than a year. Vigorous agitation for Duras' release was started here by influential Americans, who accuse the American Embassy in Petrograd of total lack of interest in the case because Duras is a Bryan appointee.

FOUR WEEKS IN HOSPITAL

Mrs. Brown Finally Restored to Health by Lydia E. Pinkham's Vegetable Compound.

Cleveland, Ohio.—"For years I suffered so sometimes it seemed as though I could not stand it any longer. It was all in my lower organs. At times I could hardly walk, for if I stepped on a little stone I would almost faint. One day I did faint and my husband was sent for and the doctor came. I was taken to the hospital and stayed four weeks but when I came home I would faint just the same and had the same pains.

A friend who is a nurse said for me to try Lydia E. Pinkham's Vegetable Compound. I began taking it that very day for I was suffering a great deal. It has already done me more good than the hospital. To anyone who is suffering as I was my advice is to stop in the first drug-store and get a bottle of Lydia E. Pinkham's Vegetable Compound before you go home."—Mrs. W. C. BROWN, 1109 Auburn Avenue, Cleveland, Ohio.

Why not take Mrs. Brown's advice? Write for free and helpful advice to Lydia E. Pinkham Medicine Co. (confidential), Lynn, Mass.

THINK ENEMY AGENTS HAVE SPREAD ANTHRAX.

Epidemic Among Cattle in California Assumes Alarming Proportions.

SACRAMENTO, Cal., Sept. —Dr. Charles Keane, state veterinarian, declared that an epidemic of anthrax which is affecting cattle in Yolo County, has reached an alarming stage and he feels confident the germs are being spread by agents of enemies of the United States. The anthrax outbreak is characterized by Dr. Keane as the worst in the history of the country. Reports indicate the spread of the disease also in Colusa County, adjoining.

HEAD STUFFED FROM CATARRH OR A COLD

Says Cream Applied in Nostrils Opens Air Passages Right Up.

Instant relief — no waiting. Your clogged nostrils open right up; the air passages of your head clear and you can breathe freely. No more hawking, swollen mucous membrane and relief snuffing, blowing, headache, dryness. No struggling for breath at night; your cold or catarrh disappears.

Get a small bottle of Elys Cream Balm from your druggist now. Apply a little of this fragrant, antiseptic, healing cream in your nostrils. It penetrates through every air passage of the head, soothes the inflamed or comes instantly.

It's just fine. Don't stay stuffed-up with a cold or nasty catarrh.

IMPORTANCE OF CANADA'S EFFORT

War Part Nation is Taking at Last is Being Realized by All.

OTTAWA, Sept. 25.—Figures up to August 31, 1917, show that 431,455 Canadians had enlisted in the Canadian Expeditionary Force. Canada is represented on many fields. From inland transports workers, of whom one thousand are Canadians, and who, amongst other things, help to take supply barges up the rivers of the Far East, to aviators flying over the battle fronts, the North Sea and the Mediterranean, of whom upwards of 1,550 are Canadians, this country has contributed an important part of the Allied war effort.

As to the work woman is doing, it is interesting to note that 1,801 Canadian nurses have gone overseas in the Canadian Army Medical Corps service and 314 in Queen Alexandra's Imperial Military Nursing Service. This, of course, is apart from the enormous accomplishments of women's patriotic and social service societies all over the country.

Canada's strength as a belligerent nation is shown rather strikingly in the realm of finance. Whereas Great Britain has loaned millions to a number of Allied nations, she has received from Canada $100,000,000 more than she has been asked to give.

Canadians returning from abroad report a widespread recognition in other countries of Canada's importance and value to the Allies as the final stages of the war seem to approch.

AUSTRLIAN WHEAT, $1.16.

Price to Miller Lower There Than Elsewhere in British Empire.

OTTAWA, Oct. 2. — Australia has put wheat and flour on the free list. In a report received here from R. D. Ross, Canadian Trade Commissioner at Melbourne dated Aug. 13, 150,000,000 bushels of wheat were said to be stacked in warehouses waiting transportation overseas. The domestic price to the miller is $1.16, probably lower than in any other part of the British Empire.

The placing of wheat and flour on the free list is to facilitate its transfer to the United States, either for shipment to Europe or to replace American flour shipped to the allies.

SWISS SET EXAMPLE IN ECONOMIZING FOOD

Public, With Confidence in Administration, Compiles with Regulations Readily.

LESSON IN SELF-RESTRAINT.

PARIS, Sept. —A reading of Mr. Hoover's clear and forcible appeal to the public, moves me to call the attention of America to the example of Switzerland. In that country, more even than in France or England, there exists a plan carefully worked out by the authorities and scrupulously put into effect by the people for the conservation of food. There are so many things in the world to shake democratic faith that it is comforting to see the possibilities of reverence, order, and obedience to authority under a republic so fully demonstrated as in the mother republic of Switzerland.

It is possible that what has been needed in America was an emergency under such leadership as Mr. Hoover's, and that our hitherto self-indulgent public will come out of this experience with disciplined hearts.

The regulations in Switzerland are not extreme, but they are thorough and are rigidly enforced—or, to put it more justly, lived up to. The people have confidence in the wisdom of the plan and the impartiality of its administration, and they, therefore, make enforcement necessary by universal compliance.

People in France will in many cases beat the law by laying in big stocks on the market day preceding the two meatless days. This in Paris is not considered reprehensible, but in Switzerland it would be most severely reprobated by the public sentiment, to say nothing of the legal consequences. For example, in Berne even the household of the American Minister is on rations. On the first of each month Mrs. Stovall receives a card, to be filled in, stating the probable needs for that month. She sets down the quantities of the meats and vegetables that count and sends the card back. The authorities then return the estimated allowances as approved by them.

No Hardship Felt.

This is not accounted a hardship by any one. On the contrary, there is general agreement that the method is necessary, orderly and fair, and in the general interest.

There are not only laws against profiteering, but public opinion is so alert on this subject that no market vendor would dare attempt extortion. In the few cases where it has been attempted, indignant women marketers have upset stalls and scattered their contents in the street.

The attitude of the people toward food and marketing interested me greatly. Marketing is a kind of sacred rite. Food is handled with a kind of caressing and cherishing care. In the morning hours the street cars are virtually given over to the marketers, who carry their prizes in neat, small baskets and receptacles of net.

It is astonishing how quickly a newcomer falls into the prevalent idea. I found myself soon taking the Swiss view of the preciousness of food. And what a wonderful flavour is imparted by a little stint! Like many other Americans, I like my breakfast best and make it the chief meal. A favourite breakfast consists of fruit, bacon, coffee, bread and plenty of butter and sugar. In Switzerland oranges are plentiful from Italy, so one is not limited there, though the price is high. But of bacon I could have only three very small bits; of butter three slivers, equal to about one ordinary piece, and of sugar one piece broken in the middle to look like two. The bread allowance was equal to about two rolls. This is enough breakfast for anybody, but it was all anybody could get. And it was simply delicious.

I hope there will be American readers who will test the savory effect of stint. There is more real pleasure to be had out of half than out of double quantity. The trouble with people is that they are slavish to any habit that has to do with palate and stomach. I have in mind an American friend who is blessed with a marvelous digestion and appetite, but who cheats himself of their full enjoyment by the lightning rapidity with which he bolts his food. The gist of pleasure in food is taste, and the organs of taste require to exercise their functions.

Moderation in Germany.

One thing on which reports received in Switzerland from Germany agree is as to the benefits that accompany, and in some measure offset, scarcity of food. The average prosperous German had reached a point where he lived to eat. A man who missed one of his five full meals a day counted it a hardship. I have even heard it said that the brutality of the German character as exhibited in this war was in no small degree owing to gluttony. I think it must be clear in any case that overeating doesn't make for spirituality. The Germans are getting a lesson in moderation that was much needed. The average healthy person is suffering no injury from temperateness; rather the reverse.

There is rumour of increased mortality among the aged and feeble and no attempt is here contemplated to argue in favour of under nutrition. A sufficiency of wholesome food is undoubtedly essential to health. The point is that in conditions of prosperity people are apt to eat to excess and thereby not only sacrifice the well-being of the body but spoil the pleasure of eating.

The Crown of Womanhood

"Uncared for hair cannot be beautiful. There is no part of the human makeup so revengeful as the hair. It cries out: Look at me, care for me, or I will disgrace you! Treat me with consideration and I will be a glory to you."

With the above words, Lillian Russell, an unquestioned authority on feminine attractiveness, places no uncertain value on nice hair as a beauty asset. Unkempt, uncared for hair not only cannot be attractive but is actually a disgrace.

But why have ill-kept, untidy hair? By devoting a few moments regularly to brushing and intelligent application of NEWBRO'S HERPICIDE, the hair may be made to yield wonderful returns in increased personal charm.

Dandruff is the direct cause of more hair trouble than anything else. The hair becomes thin, harsh, uneven and falls out in quantities. It looks dead and lifeless; there is no luster. The scalp itches.

HERPICIDE will remove the dandruff which is causing all the trouble, clean the scalp, give the hair life, snap and luxuriance. The hair stops coming out, the itching ceases almost at once and withal there is a most gratifying sense of cleanliness.

To the woman who wishes to make the most of nature's gifts by having fluffy, beautiful hair, NEWBRO'S HERPICIDE is a toilet necessity. It is exquisitely perfumed and is a delightful hair dressing.

In 50c and $1.00 sizes. At drug stores and toilet goods counters everywhere. Guaranteed by The Herpicide Co.

Applications at the better Barber Shops and Hair-Dressing Parlors.

Send 10 cents for sample bottle and booklet to The Herpicide Co., Dept. S, Detroit, Mich.

Sleeves must fit the arm from the armhole to wrist.

Children's frocks generally follow straight lines.

UNION BANK OF CANADA

Have Sale Notes Made Payable Here

We will be glad to supply Note forms for your Sale free, and either make advances against the Notes which you receive, or take them for Collection when due, as you prefer. This will save you much trouble, delay and possible loss.

Our terms for either service are very reasonable. See the Manager about it before the date of your Sale.

PETERBOROUGH BRANCH . C. H. PENNEFATHER, Manager
NORWOOD BRANCH . . . . . D. B. CUTCLIFFE, Manager
HASTINGS BRANCH . . . . . J. M. THOMSON, Manager
STIRLING BRANCH . . . . . W. S. MARTIN, Manager

FELT LIKE A NEW PERSON

After Taking Only One Box Of "Fruit-a-tives"

EAST SHIP HARBOUR, N. S.

"It is with great pleasure that I write to tell you of the *wonderful benefits* I have received from taking "Fruit-a-tives". For years, I was a dreadful sufferer from *Constipation and Headaches*, and I was miserable in every way. Nothing in the way of medicines seemed to help me. Then I finally tried "Fruit-a-tives" and the effect was splendid. After taking one box, I feel like a new person, to have relief from those sickening Headaches".

MRS. MARTHA DEWOLFE.

50c. a box, 6 for $2.50, trial size, 25c. At all dealers or sent postpaid by Fruit-a-tives Limited, Ottawa.

Barbeau's Cartage

All kinds of Moving and Carting by careful and experienced men. A Lorry and a Piano Wagon has been added to our equipment which will enable us to give better service than ever to our Patrons. Satisfaction Guaranteed. We have just added a new furniture van. Largest in the city. Household effects moved with care.

A. BARBEAU,
PHONE 1017 112 AYLMER ST

DeLAVAL Separators and Engines and Silos
Agent, W. J. COX, 183 Lock St. Phone 1397. Also Agent for John Goodison Thresher Co., Sarnia

JOE LONGO & CO.

Has Just Received a Large Consignment of

Peaches Plums Tomatoes

Melons, and other Choice Fruits and Vegetables at CHEAPEST PRICES

TWO STORES 416 GEORGE ST. PHONE 971, 230 CHARLOTTE ST. PHONE 1013

LIVE POULTRY WANTED

Highest Market Prices Paid for all good fat stock delivered here at the Storage as follows: Hens, Chickens, Turkeys and Ducks.

WM. SCOTT & CO., Ltd.
Cold Storage - Ashburnham

Gaston Means Held Without Bail In Concord Jail For Action By The Grand Jury

Counsel Declared Prisoner Felt Safer in Care of Cabarrus County Sheriff Than in Hands of New York District Attorney, So No Defence Was Made.

ARMED CLASH BETWEEN DEPUTY SHERIFFS AND CITY DETECTIVES BARELY AVERTED

CONCORD, N.C., Sept. 28.—An encounter between two New York detectives and deputy sheriffs of Cabarrus County narrowly was avoided here when Mr. John T. Dooling, Assistant District Attorney of New York city, refused to deliver to Sheriff Howard Caldwell any of the papers recently seized in the New York apartment of Gaston Bullock Means.

Means now is a prisoner in the Concord jail, denied the privilege of bail and held to await the action of a Grand Jury in connection with the killing of Mrs. Maude A. Robinson King. His commitment followed a sensational termination of the hearing begun before a Magistrate yesterday to determine whether there was "probable crime" to believe that Means deliberately killed Mrs. King.

As a result of the latest developments it was learned that John T. Dooling, Assistant District Attorney, will return to New York at once and resume there the Grand Jury inquiry into the King case, which was terminated when he came here last Thursday. The resumed inquiry will be directed toward obtaining indictments against two persons, one of them a woman, whose name has figured prominently in the disclosures made in New York following the seizure there of Means' letters and other documents.

Other Prosecutions Likely.

At the same time, it is understood now, prosecutions will be launched against persons other than Means, on charges not directly bearing upon either the killing of Mrs. King or the alleged attempt that was to have been made to have probated a second will of James C. King, Mrs. King's husband. Among those prosecutions will be one against a person now here, who will be accused of having shipped whiskey and other alcoholic drinks into North Carolina, a "dry" State. The New York authorities now are in possession of a large amount of correspondence showing, it was learned that, not only that the prohibited traffic was carried on, but that a large amount of the whiskey was sold at a profit.

Concord is the centre of suppressed excitement which several times during the day came near resulting in a clash between te adherents of Means and those who have had a part in the prosecution of the King case investigation. So serious did the situation become this evening that Mr. Dooling, Dr. Otto H. Schultze, Captain Wm. Jones, revolver expert of the New York Police Department, and the two detectives who accompanied Mr. Dooling from New York, packed their grips and left Concord for Salisbury.

Confer with Attorney General.

There Mr. Dooling entered into a long conference with James S. Manning, Attorney General of North Carolina, who assumed command of the situation earlier in the day after Mr. Dooling had instructed his detectives to prevent Sheriff Caldwell and his deputies from seizing any of the papers which Mr. Dooling had refused to surrender voluntarily. At midnight the conference still was in progress.

Announcing that they had decided to interpose no defence against the testimony of State's witnesses who testified yesterday at the Magistrate's hearing, Means' attorneys spent nearly all of the morning arguing their motion that the murder charge against him be dismissed for lack of evidence. The arguments still were in progress, only two of Means' nine lawyers having spoken, when the noon recess was taken.

As Mr. Dooling and the men who accompanied him from New York started out of the court room Means, still chewing on the end of a cigar which he had held in his mouth during all of the court sessions, motioned to the Sheriff and, accompanied by that officer, moved toward the New York group. The Sheriff approached Mr. Dooling and informed him he desired to serve him, and every one who had accompanied him from New York with papers in a suit of replevin, intended to regain for Means possession of the alleged incriminating papers that were seized in the prisoner's Park Avenue apartment.

The names of Means and Mrs. Mary C. Melvin, Mrs. King's sister, appeared on the papers as plaintiffs. Before he would accept service of the papers Mr. Dooling insisted that the Sheriff put Means out of the group. "I refuse to talk to this man. Get him out of the way," said Mr. Dooling. Means withdrew and the papers were served, a copy of the complaint being handed to Mr. Dooling. Dr. Schultze, Captain Jones, Detectives William A. Jones and John Cuiff and P. C. McDuffie, attorney for Mrs. Annie L. Robinson, Mrs. King's mother.

Try to Obtain Papers.

Mr. Dooling and those with him went to the St. Cloud Hotel, where they have been staying, and found the lobby crowded. Most of those in the group were friends of Means, who obviously had been informed of what was going on long before any of the New York men learned of the contemplated action. In the crowd were deputy sheriffs, local policemen and more than one relative of Means.

As Mr. Dooling and his companions entered the hotel Afton Means, brother of Gaston B. Means, was asking the wife of the proprietor of the hotel to give him the keys to the rooms in which he supposed the papers named in the replevin action were being kept. She would not deliver the keys, and just as Mr. Dooling reached his room the sheriff arrived. By that time, however, Afton Means and a deputy sheriff had reached the room Mr. Dooling entered, which happened to be the one assigned to Captain Jones.

After Means explained that he had come to have the papers delivered to him, th demand was refused. Captain Jones stepped forward, apparently to inform him the papers would not be given up, when another deputy sheriff announced he desired to search the room because the Concord authorities had learned the New York policemen had revolvers in their possession. It is a crime in North Carolina to have firearms without a permit given by the local authorities. Captain Jones refused to permit the search.

Detectives Ready for Clash.

While this argument was in progress the Sheriff reached Captain Jones' room and made his demand for the return of the seized papers. Mr. Manning, Mr. Dooling, Hayden Clement, Prosecutor for the Concord district, and several others were in the room. Mr. Manning wrote a reply to the writ of replevin, verifying Mr. Dooling's explanation that his refusal to deliver the papers was based upon the fact that the part of the seized documens that had been carried into the North Carolina jurisdiction had been turned over to Mr. Clement and Mr. Manning and were in their custody in connetcion with the prosecution of Means.

This explanation did not satisfy, apparently, and one of the men crowding into the room behind the Sheriff demanded to know whether that official was going to "do his duty" and seize the papers by force.

As the Sheriff appeared about to undertake the task, Cuniff and Jones announced simultaneously that they were armed. Captain Jones moved forward, and declaring his room had been invaded, announced he was tired of what had been going on. He sent Cuniff and Jones to stand by the suitcases in the room and said: "I'm armed, if you try to take anything out of this room, remember, I tell you I am armed." Several times the deputy sheriffs demanded to know if he meant to threaten them. The only answer they received was that he was armed.

Attorney General Angered.

"I'm Attorney General of North Carolina," interposed Mr. Manning, "and I tell you again that those papers are in my custody. The deputies recognized Mr. Dooling's contention, that the court order demanded only that the papers be given into the care of the clerk of the Superior Court, and that the provision that they be delivered to the Sheriff had been written into the court order in leadpencil.

As the detectives emerged later from their rooms and went to the lobby of the hotel, they were stopped by the Chief of Police of Concord. He demanded permission to search the detectives for revolvers. Jones refused, and Cuniff, displaying his badge and New York permit to carry a revolver, did the same. The Police Chief agreed the detectives were on official duty and did not persist in his demand to search the detectives.

Means will accomplish ittle by his action. Mr. Dooling anticipated such action would be started against him, and brought none of the documents he considered important from New York. Instead he memorized the contents of most of them and left others in New York. The rest were given to either Mr. Clement or the Attorney-Gneral before Mr. Dooling reached Concord.

None of the bitterness engendered by the clash over the custody of the papers had receded when the afternoon session of the Magistrate's hearing began. As soon as Magistrate Ditts ascended the bench E. T. Cansler, of counsel for Means, announced he desired to waive examination for his client, and that Means consented to being committed to jail pending action by the Grand Jury.

Fight Over Commitment.

Mr. Cansler produced a prepared commitment, which Magistrate Pitts refused to sign on the objection of Mr. Clement, and which set forth that the prisoner believed he would be arrested and an attempt made to extradite him o New York if he were released on bail here. Mr. Cansler said he believed Means was being persecuted, and his commitment to jail on a murder charge was consented to because Means believed himself "safer in the hands of the Sheriff of Cabarrus County than in the hands of the New York District Attorney."

The wording of the commitment was vigorously opposed by Mr. Manning, who shouted that he would not North arlina to be "bulldozed" by permit the Attorney General of Means' counsel. Finally a compromise committing order was agreed upon and the statement prepared by Mr. Cansler was permitted to be attached to the order, signed by the Magistrate.

The fear that Means or anyone else would be arrested at the time on charges preferred by the New York authorities was the result of a joke perpetrated by Mr. Dooling, because he had been followed about ever since he arrived here, and evrything he said and did was listened to or watched.

When he received a large blue envelope by special delivery mail today about the time efforts were being made to search his detectives he remarked that all his trouble was over and everything then was all right. Then he informed the deputy sheriffs the detectives had right to carry revolvers, since they might be compelled to take at least one prisoner to New York with them. As the remark was made a relative of Means bolted out of the hotel and hurried to inform the Means attorneys.

The complaint in the replevin action stipulated that Means cannot properly conduct his defence without the seized papers. That Means and Mrs. Melvin, the latter of whom is made executrix and chief residuary legatee under her sister's will, intend to make an effort to have the so-called "last" will of Mr. King probated, is indicated by a paragraph in the complaint, which asserts Mrs. Melvin believed the original copy of that will to be in Mr. Dooling's possession. The will is among the documents Mr. Dooling failed to bring here.

As soon as Means was in jail, where he must stay until the Grand Jury begins its investigation, October 20, Mr. Dooling and those with him left for Salisbury. They were accompanied by Mr. Manning and the local prosecutor. It is understood Mr. Dooling will leave for New York, or as soon as he can complete giving Mr. Cleemnt and the Attorney General the information revealed by the New York investigation.

CANADIAN UNINJURED WHEN EXPLOSION RIPS SLEEVE FROM TUNIC

Private Had Miraculous Escape in London when Bomb Fell Ten Feet Away.

LONDON, Sept. 27.—A Canadian private had a miraculous escape while standing outside of a hotel during a recent air raid. He was standing ten feet from where a bomb was dropped. The force of the explosion hurled him against a lamp-post knocking all the breath from him. On recovering he found the left sleeve of his tunic ripped away as neatly as if cut with a scissors. The wearer was absolutely uninjured.

A Canadian officer describing the spectacle said: "Just before the bombs were dropped I saw an aeroplane begin climbing and falling alternately, apparently in order that the guns should not get its range. The gunfire was extremely good, as good as I have seen at the front, and it was through sheer bad luck the gunners failed to bring him down. I am sure the Hun took back home some marks."

RALPH CONNOR CLUB.

Movement on Foot for Interesting Organization.

There is a movement on foot among fiction readers to organize Ralph Connor Clubs in Canada with general headquarters in one city in each Province. When Major Gordon (Ralph Connor) was apprised of this some months ago, he looked jocularly at his informer and is quoted as saying with a smile, "Wilt thou draw out thine anger on all generations?" (Psalm 85, 5). The idea of the club, according to those interested is to have a club started in every Canadian city, the organization to be open to all readers of Ralph Connor books, both men and women. Officers of the organization, it is planned, will bear the names of characters described in the Connor books, the sky pilot to be the presiding officer. Organizers already are busily at work.

19TH TIME CHILD FRACTURES LIMB

TORONTO, Sept. 25—For the nineteenth time Edith Elton, seven years old of Rosedale, who has very brittle bones, fractured her leg again when she fell down at her home. She was removed to the hospital for sick children.

Was In Hospital For Nearly A Year

Toronto Man Gains Seventeen Pounds on Tanlac—Friends Amazed Over His Recovery!

"I have actually gained seventeen pounds by taking Tanlac, and my recovery has been a surprise to myself as well as to all who knew of my dreadful condition," said Walter F. Brown, at his residence, 132 Yorkville St., Toronto, recently. Mr. Brown, who has been a resident of Toronto all his life, was for many years a travelling salesman, and is now employed by the Robert Simpson Co. He is a member of the Masonic Lodge, also of the Commercial Travellers' Association, and is highly respected by all who know him.

"If I could have had Tanlac five years ago," continued Mr. Brown, "I could have saved myself, not only a world of suffering, but more than a thousand dollars, which I paid out for other treatments and medicines which failed to do me any good. I don't reckon that anyone ever had a worse case of stomach trouble than I had. In fact I got so bad that I was given up to die by my family and friends, and had lost about all hope myself of ever getting well. Even the most delicate and dainty dishes failed to arouse my appetite and the least bit of food of any kind caused me intense suffering. I would bloat up terribly with gas; had a mean, agonizing pain in the pit of my stomach, and was never free from headache. No matter what I ate my suffering was awful and for over nine months at one time I was on a light diet. Half the time I couldn't put on my boots or dress myself, because I didn't have the strength and my desperate condition can be better understood when I say I had fallen off from one hundred and thirty-five pounds to only ninety-six. I was nothing but a frame of skin and bones, was so nervous I could hardly sleep and felt so irritable and bad I didn't want anybody around me at all. Everything was done for me it seems that could be. X-ray photographs of my stomach were made, stomach pumps used and every treatment known, but no one seemed to understand my case, and I kept getting worse. After spending eight months in the hospital here to no avail, I was advised to go to Mt. Sinai Hospital in New York, and I spent three months there but still didn't improve one bit. I felt that life was hardly worth living, and had lost all faith in medicines.

"One day while talking to my brother-in-law, he asked me why I did not take Tanlac, and I said, No. I have taken enough stuff, nothing will do me any good. But he insisted, until I bought a bottle, and Providence was surely guiding me that day for I firmly believe that was the move that saved my life. To say it is wonderful the way Tanlac has helped me doesn't half express it. I am already feeling a thousand times better and am on the road to health after five years of torture. I have already picked up from ninety-six to one hundred and thirteen pounds, and am looking and feeling better than I have in years. My appetite is fine; the gas and pain have all disappeared from my stomach, and I can eat anything I want without the slightest inconvenience. My friends are simply amazed at my wonderful improvement. I have also told the physicians who did all that they could for me, what I am taking, and they say they never saw such a change in a man. I believe Tanlac saved my life, and deserves more than I will ever be able to say for it. I will be glad to write to anyone who wishes to verify this statement and tell them what Tanlac has done for me."

Tanlac is sold in Peterboro by the Warne Drug Co., Ltd., in Havelock by A. C. Denike.

FEWER HARVARD STUDENTS.

Only 100 Men of Senior Class Are Present when College Opens.

Cambridge, Mass., Sept. 25th.—The full effect of war upon educational work was demonstrated when Harvard University began its 282 year to-day, with a greatly diminished enrollment. Scarcely more than 100 of the senior class of about 600 were on hand. Enlistments also have cut heavily into the junior sophomore classes, but the normal number. It is estimated that the usual re[illegible]ration of about entering class was only slightly below 5,000 in all departments of the university will fall to less than 3,500.

All courses will be given as usual. Athletics will suffer through the elimination of 'Varsity football, but there will be a freshman eleven. The reserve officers' training corps will be continued.

ONE PRISON PHYSICIAN.

Lt.-Col. Connell Resigns as Consultant Dr. Hanley to Act Alone.

KINGSTON, Sept. 25.—On the 1st of October there will be but one penitentiary physician, Lieut.-Col. W. T. Connell having resigned as consulting physician, and Dr. Robert Hanley will assume all duties pertaining to the office, receiving $1,360 a year salary, and will continue his practice. The present system was considered unsatisfactory, and the old system will be followed. The prison physician will also attend to the guards, who, under the present system, were called upon to pay for medical attendance.

HEAT PRODUCING
COAL
Use Our
PITTSTON COAL
It Makes Warm Friends
Terms Positively Cash
Weir & McCarthy
Coal and Wood Dealers
111 Hunter St., East City. 'Phone 96

THERE IS NO FUEL
so good as
ANTHRACITE COAL
and no better anthracite than
LehighValleyCoal
THE COAL THAT SATISFIES
J. E. A. FITZGERALD
PHONE 111

WHEN YOU WANT
COAL
CEMENT
Sewer Pipe
CONSULT
H. B. TAYLOR & SON
Cor. Aylmer & Wolfe
'Phone 209

COAL
THAT IS ALL COAL
PROMPT DELIVERY
Peterborough Fuel & Transfer Co.
Charlotte St. 'Phones 270 261, 262
Truck and Transfer Business in Connection

WASTE BOUGHT
Send us all your Waste Material such as Rags Metals, Paper, etc. We will call when requested and take it away.
Be wise and Stock up with Low's Coal Now
LOW & COMPANY
262 Simcoe St. and 385 Bethune
Phone 697 Nights and Holidays 766

WILSON'S "The National Smoke"
Eighteen million "Bachelors" sold annually in Canada
BACHELOR CIGAR
When You Smoke a "Bachelor" for the first time, you realize all that clear Havana filler and choice Sumatra wrapper, hand rolled can do for a cigar.
3 for 25¢
Cheaper by the Box
ANDREW WILSON & Co LIMITED TORONTO AND MONTREAL

THAT SON-IN-LAW OF PA'S. — Pa's Food Consists Mostly of Science — By Wellington

10 Pages

The Evening Examiner

PETERBOROUGH WEDNESDAY, OCTOBER 3, 1917

GRANT SIX
For Hire. Also Ford Touring Car and Taxicabs. PULKINGHORN'S AUTO AND TAXI LIVERY.
'Phone 278. Night 'Phone 1151

Technical Night School Opens To-Night--See Page 9 for Advertisement

MEMORIAL FOR PETERBORO'S HEROIC SOLDIERS

DON'T FORGET TO-MORROW NIGHT'S PUBLIC MEETING

FRENCH CONTINUE THEIR AIR ATTACKS ON GERMAN CITIES

Bombs Dropped on Famous City of Baden as Reprisal For German Attacks Upon Unfortified French Town---Lord George Intimates That Great Britain is Preparing Similar Policy of Retaliation For Baby Killers' Raids Upon London ---Violent Artillery Fighting in the West.

A SUMMARY OF TO-DAY'S WAR CABLES

(Canadian Press Despatch.)

PARIS, October 3.—Continuing their reprisals for the attacks of the Germans on French cities, French aviators last night dropped bombs on the German town of Baden, the War Office announces.

The statement follows: "In reprisal for the bombardment of Bar-Le-Duc, two of our aviators dropped several bombs on the town of Baden. On the night of October 1-2 and during the day of October 2, our aviators bombarded the railway station at Fribourg, factories at Volkelgen and Hoftenbach and railway stations at Brieulles, Longuyon, Metz-Woippy, Arnava, Mezieres Les Metz, Thionville and Sarrebourg. In the course of these various expeditions projectiles to the amount of 15,400 pounds were dropped."

The town of Baden in the Grand Duchy of the same name, is one of the most famous and beautiful watering places of Europe, best known for its medicinal baths. It is a town of some fifteen thousand, about fifty miles from the French border.

"We'll Bombard Germany With Compound Interest," Says Lloyd George

(Canadian Press Despatch.)

LONDON, October 3.—A crowd of poor people in the southwest district of London yesterday appealed to Premier Lloyd George, says the Daily Mail, for reprisals against Germany for air raids on London. The Premier shouted to the crowd: "We will give it all back to them, and we will give it to them soon. We shall bomb Germany with compound interest."

The crowd cheered the promise of the Premier wildly. The Premier had just completed a tour of the area damaged in the raids with Viscount French, Commander of the Home Forces.

To Fight Huns With Their Own Weapons

England Ready With a Formidable Programme of Reprisals Against Boches for Their Recent Attacks on London.

(Special to The Toronto Star and the Peterborough Examiner.)

(By Lowell Mellett.)

LONDON, October 3.—England had about decided to-day that once again it must fight the German with the Boches' own weapons of frightfulness. The public demand for reprisals over German cities for the work of German airmen over London and coast counties had approached the point of a nation-wide crisis. Authoritative reports to-day had it that the Government was practically ready, awaiting only the decision of the military authorities to put a formidable reprisal programme into force. In the meantime London awaits each night with the belief that raiders will again come on their baby-killing expeditions. The city confidently expected a raid last night. The streets were almost deserted, and cellars had been made ready for occupancy, but the Germans did not appear.

(Continued on page 7.)

TAG DAY--SATURDAY, OCT. 6

The Tag Day That Must Not Be Confused With Other Tag Days—The ONE Day That Bespeaks Your Help and Assistance

When Saturday next comes do not let the reflection that there are too many of these tag days interfere with your doing what is a plain duty.

Standing before all other objects is the one call by means of a Tag Day, and that is to support the objects of the local Branch of the Children's Aid. No other organization that makes use of tag day as a means of raising money has the same claim on your consideration. For other objects have other sources and other means of working.

THIS TAG DAY is OUR Tag Day. By precedence, usage, association and gift from the people we have the first right and claim. Our work and effort was here before the war. And will be with us when the war has ceased, as it eventually must. So be so good as to be liberal, in small lots of liberality, by exchanging coin for tags.

Do we need to preach to you of the object. The care and comfort of defenceless children. The care of a forlorn child is anybody's business, and hence is the business of nobody. That is the way the thing has worked out until the Children's Aid came and took up the work and filled the field of effort, so far as it can be filled. What it accomplishes is only bounded by the need for funds. The children to be helped are galore, many, and more coming on..

As our population increases the percentage of cases develop. That is a rule of progress that must not be ignored. It is inexorable. So help us to skate around the want and privation for children by cordially and cheerfully buying the tags.

Outside of some aid from the provincial authorities the raising of the funds depends on you. Never mind if the price of coal is wobbling between ten dollars and the other extreme, let it wobble. The cost of a few tags will never be felt in the general plan of high cost of living. A tag will cost one admission to a picture show. Let the show go for one or more nights and help the fund for the Children's Aid.

Tag Day, Saturday, October 6th. The city can, and should, make the collection memorable by its size and value.

PREPARING FOR TAG DAY

Mrs. Knox has called a meeting for to-morrow afternoon at 2.30 o'clock in the Bank of Montreal Chambers to complete details for Tag Day on Saturday. As many ladies as possible are asked to attend to the tags, make rosettes and look after other arrangements in connection with Saturday's effort on behalf of the Children's Aid Society.

SIR WILFRID TO RESIGN?

Question Has Been Under Consideration for the Past Week and Prominent Liberal Leaders Have Been in Conference at Ottawa

FURTHER NEGOTIATIONS

Special to The Examiner:

TORONTO, Ont., Oct. 3.—A despatch to the Toronto Star from its resident correspondent at Ottawa says:

OTTAWA, Oct. 3.— Important and far-reaching developments in the political situation are anticipated at Ottawa within the next few days.

While Sir Robert Borden is endeavouring to bring about a reconstruction in his Cabinet and to enlist to its ranks certain prominent Liberals, momentous changes are pending in the ranks of the Opposition. These changes involve no less an event than a change in leadership. It may be stated this morning that his question has been under consideration for over a week and that the initiative has been taken by Sir Wilfrid Laurier, the present leader, himself. The result of the conferences and negotiations in that connection will probably be made known at a very early date.

CONFERENCE HELD.

Last night there were in conference with Sir Wilfrid at his home F. B. Carvell, M.P. for Carlton, E. M. Macdonald, M.P. for Pictou, Hon. J. A. Calder, of the Saskatchewan government, and F. P. Pardee, the chief Liberal whip. The conference lasted after midnight, and those who attended were late in rising this morning.

It is stated that Sir Wilfrid has been ready to retire for some time past. The tremendous strain which the past session, with its varied and continually changing situations has imposed on him, the fact that he had not had a respite from his work since the war commenced, and the further fact that a winter campaign is in prospect, have all, it is stated, brought a realization that the work ahead is one for a younger and a stronger man to perform.

BROACHED BY HIMSELF.

It is stated that the question was broached by himself and no other. His visit to Montreal was followed by denials of the rumour that he contemplated retirement. It is understood that his French Canadian followers would not hear of his resigning. The negotiations, however, were continued in Ottawa, with what result remains to be seen.

Mr. Carveth leaves for New Brunswick to-night, though the other members will remain. It is probable that other prominent Liberals will be in Ottawa in a few days. Meanwhile Sir Wilfrid contemplates visiting Toronto netx week, where he will consult and confer with prominent Liberals there.

MR. CARVETH'S STATEMENT.

Questioned this morning as to the rumour that he would succeed Sir Wilfrid as leader of the party Mr. Carvell said: "I have never aspired to leadership at any time. The question of retirement has yet to be further considered. The question of leadership,

Continued on page 8.

SHOW YOUR INTEREST IN THE WAR VETERANS

Is Peterborough cold and indifferent to her sons who have fought for the Empire overseas, and who have returned from the battle front?

The charge has been made and is borne out in various ways. The Examiner believes, however, that the attitude of the public is due largely to lack of thought and not to lack of sympathy, and that in their hearts the people of Peterborough have a warm affection and admiration for their fellow-citizens who have fought in the greatest of all wars.

the citizens are going to be put to the acid test in this matter. To-morrow night there will be a meeting in the City Council Chamber to discuss ways and means of providing a memorial for Peterborough soldiers who have made the supreme sacrifice overseas, in the form of a permanent headquarters for their comrades who have come safely through the suffering and perils of the firing line. All public bodies in the city have been asked to have representatives present, and it is hoped that the attendance will be large and the meeting enthusiastic.

The occasion offers a splendid opportunity to refute the accusation that Peterborough does not appreciate the bravery of her soldier sons.

Fewer Men Fit For Active Service In Yesterday's Tests

Only Sixteen Out of Thirty-four Were Placed in A Category --56 Per Cent of Those Examined So Far Considered Fit For Trenches--Sapper L. G. Myke Reported Died of Wounds--To-day's General Military News.

YESTERDAY'S FIGURES.

Candidates examined	34
Placed in A category	16
Placed in B category	2
Placed in C category	7
Placed in E category	9

THIS MORNING'S SESSION.

Candidates examined	14
Placed in A category	7
Placed in B category	1
Placed in C category	4
Placed in E category	2

TOTAL RESULTS SO FAR.

Total number examined	86
Fit for the trenches	48
Fit for non-combatant service overseas	8
Fit for duty in Canada	14
Unfit for any duty	16

An analysis of the results of the work of the Medical Board at the armouries show that out of eighty-six men examined up to noon to-day forty-eight, or 56 per cent. are considered fit for the trenches, 9 per cent. fit for The number examined at each session per cent. capable of duty in Canada, and nineteen per cent. unfit for any service.

The number examined at ach session continues around the fourteen mark, although last evening the Board only held a short session and examined only seven men.

It will be noticed that the physique of the candidates examined yesterday was on the whole inferior to the first day's showing and the percentage of men placed in the A category was lower, only sixteen of the thirty-four men examined qualifying for the trenches, while nine were rejected altogether.

The majority of the men being examined are from the C.G.E.., with a few from other factories.

The first man to be placed in A1 category, which consists of trained men physically fit for overseas, was before the doctors this morning. All the other men who were found physically fit have been placed in AII category, which indicates that they need training before they can be sent overseas.

In connection with the eaxminations, the Examiner to-day received the following letter:

Mr. Editor:

Dear Sir,—It is required of those who appear to be examined for military service to parade perfectly nude before, not only three medical examiners, but also before all others gathered there In this instance twenty or more. Imagine how one's moral sense of decency is prostituted! How shockingly one feels the indignity! Is this right? Will public opinion stand for it? We were not even concealed from outside public view.

Yours,
EXAMINED.

A newsy letter came to hand today from Driver H. J. Devey, who has passed the last fifteen months "Somewhere in France," telling of a jolly meeting for the first time in France of Peterborough boys. Charlie Thorpe, Sam Whitehouse, Albert Dryland, Gunner Boyle and Frank Patterson are mentioned. Frank Dean and Ned Simmons, having recovered from their wounds and are on duty again, and Driver Devey also met Bill Simmons, Ernest Tucker and Frank Roberts. Private Dean sends along a dried spray of blue and white wild flowers, picked in a famous wood, he does not name, but says it will be famous in history. All the boys are well and getting lots of mail, the writer's share from the last mail being seven letters and a newspaper. Dated September 10th, the letter concludes "I guess the Exhibition will be the end of th's week. Oh, well, we'll be there yet."

ENGINEER KILLED.

Word was received here to-day by Mrs. M. A. Myke, General Delivery, Peterborough, that Saper Lawrence George Myke, Canadian Engineer, is officially reported died of wounds, on Sept. 23rd, as the result of a fractured skull.

The Kingston Whig says: According to the feeling in military circles the conscripts to be called under the Military Service Act will have absolutely no opportunity of promotions. The officers ranks of the Depot Battalion have already been filled to overflowing by taking officers from the various draft companies which were raised in the district up to a few months ago. The N. C. O's positions are being taken by a class of men who will be called out. In view vice some time ago and are now qualifying for their rank at the Infantry School. Everything is now ready to start the training of the men who will be called ou. In view of the fact that only 2,000 are being called it is likely that exemptions on the first draft wll be granted quite freely. As more men are called out later, however, the exemptions will have to be more strict. In any case there are perhaps 15,000 eligibles in the district, and 2,000 men can be secured without in the least disurbing the commercial life of the district, It is doubtful if conscripts under the Military Service Act will be in Canada very long after being called out. The "Kitchener Army" system of training now in use is of six to eight weeks duration. In that period the rawest civilian can be taught the elements of soldier life, and it is understood that the military authorities do not intend to keep them in Canada any longer than absolutely necessary.

(Continued on Page 7)

TWO FIRE ALARMS

The Fire Department has had two calls this week. On Monday to Mann's Planing Mill on Aylmer street to a sawdust fire and on Tuesday to Mrs. Cushion's residence, 330 Sherbrooke street to a chimney fire. No damage was done by either fires.

DON'T IMAGINE
Glasses make you look old. You are just as old as you feel. A pair of properly fitted glasses is a powerful factor in making you feel young. Only about thirteen pairs of eyes in a hundred are perfect. How are yours? Dr. Lacey, 410 George street.

INDIANS' GRAND COUNCIL IN SESSION AT CHEMONG

KERENSKY IS VICTORIOUS IN THE RUSSIAN CONGRESS

Vote Was 766 to 688 in Favour of a Coalition Government Which Eliminates For Time Being the Possibility of Civil War

LENINITES SILENCED

(Special to the Toronto Star and The Peterborough Examiner.)

PETROGRAD, Oct. 3. — Premier Kerensky was victorious in the all-Russian Democratic Congress yesterday when that body voted 766 to 688 in favour of a coalition government for Russia.

The decision in favour of a coalition government eliminates for the time being all danger of civil strife between the revolutionary factions, and will make possible the establishment of a new government in which Socialists and the Democratic bourgeoise parties will participate. The Bolsheviki, however, will not be given representation. There is no doubt that the Bolsheviki will continue to play upon the minds of anti-coalitionists. Although silenced for the time being the Leninites are expected to raise their heads again at the first opportunity. Some political leaders, Socialists included, believe the government will eventually be forced to take strong measures of repression against the extremists and break up their organization.

The Democratic Congress was called at the instance of Petrograd soldiers and Workmen's Council, in which the extremists had gained predominance and the expressed expectations of the Bolsheviki were that this body as the representative of proletariat of all Russia would set up a government from which representatives of propertied classes would be excluded. Premier Kerensky, while not recognizing the Congress as a rtuly representative body, appeared before it and made a declaration of the policy defending the provisional government's course and virtually throwing a challenge to the radicals. Reports of the recent proceedings of Congress have been rather meagre, but the vote to-day indicates that more conservative elements have been successful. It implies a triumph for the provisional government which desires formation of a coalition cabinet and a blow to the radicals, whose control of Congress was at one time thought to be almost a foregone conclusion.

FUNERAL OF MR. JOHN MARTIN

Colour Sergeant of Temple Band Buried Yesterday

The funeral of Color Sgt. John Martin of the Temple Band was largely attended yesterday at the Temple. The Temple Band paraded, playing the Dead March in Saul. The memorial service to the Sgt. will not be held until a week from Sunday night. Adjutant and Mrs. McElhiney are conducting special meetings at Toronto on Saturday and Sunday next.

TO-DAY'S INDEX

Page 1—Interesting Letter.
Page 2—Serial Story.
Page 3—Daily Short Story.
Page 4—General News.
Page 5—War News.
Page 6—Editorial.
Page 7—Sport Gossip and Local News.
Page 8—Mr. B. F. Ackerman to Succeed Late Dr. Burnham on School Board.
Page 9—More School Accommodation Wanted in South End.
Page 10—Local News.

The Hearts of the Chippewas Are Sad—Their Sons Have Freely Enlisted, and While the Franchise Is Denied Them They Are Likely To Be Conscripted.

THE PRESIDENT'S ADDRESS

"Are the Indians of Canada to be included under the Conscription law or are they not? We are asking a plain question and we want a plain answer."

The preliminary session of a special assembly of the Grand Council of the Indians of Ontario was drawing to a close yesterday afternoon in the Village Hall, on the Chemong Reserve, known in the Postal Guide and in the Canadian Casualty lists, as Curve Lake. Through a window that opened to the setting sun a flood of amber light revealed the serious expression of the strong, kindly features of F. W. Jacobs of the Sarnia Reserve, as he voiced the thoughts of his race in a presidential address that unmistakably indicated the principal subject the Grand Council would discuss at these extraordinary sessions. The prospect of conscription has suddenly emerged from the chaos at Ottawa, and the Indians have not been definitely informed whether it will apply to them or not.

The replies to their enquiries have been vague and equivocal. They have been as obscure, the President said, as the misty promises of a modification of the Franchise Act. From his presentation of the purpose of the sessions, the Government's refusal to grant the Indians the privilege of voting is a long standing grievance that has been accentuated by an implication that their young men would be conscripted. There was no intimation in the President's address that Ontario Indians are opposed to conscription, but there is a profound regret and disappointment that the suggestion of the imposition of the Military Service Act was not coupled with the gift of complete citizenship.

One could read behind ex-Chief Jacob's reference to the withholding of the franchise a silent and a pitiful appeal to unrelenting officialdom that might be found in the question "Wherein have we proved unworthy?"

There was nothing unfriendly or inimical in the President's review of the unhappy situation. There were few significant inflections, no scorn at the unjust, if not illogical, possibility of his people being conscripted in a country that refuses to enfranchise them. The only inflections, and these were scarcely perceptible, in the President's recitative monotone, emphasized the contrast of the loyal, unseeking service of the Indians of Ontario in 1812, and of their descendants in 1914-17, and on the other hand the Government's ungrateful requittal, by rejecting or evading petitions for enfranchisement. Indians of the delegates' type fully appreciate their anomalous position as British subjects without the privilege of voting.

1,500 Indians on Service.

"To my certain knowledge 1,500 of our young men are fighting at the front. They were the flower of our Indian youth. Some of them have been killed, others wounded, maimed and disfigured for life.

"And what are they fighting for?" asked the President. "Not for liberty as it is fully understood. They haven't the manhood suffrage. They have nothing, yet they are fighting over there. When the Conscription Act comes into force, if the Indian is a British subject he is included under that law. I often wonder what we are, whether we are British subjects or simply Indians." The ingen-

W. F. NICKLE OUT FOR GOOD.

M. P. Has Nothing Further to Say About Resignation.

KINGSTON, Oct. 3.—W. F. Nickle has returned to the city after a brief vacation following h... resignation from the Federal House, and declared that he was out of politics for good. "I have nothing further to say," he said.

Evening Examiner

Phones—Editorial 1600, Business Office 1601 Private Branch Exchange to all Departments.

The Paid Circulation of The Daily Examiner is Over **5300** COPIES DAILY SWORN TO AND GUARANTEED

The Daily Examiner, published every lawful evening by The Peterborough Examiner, Limited, Office, 419 George St. The Weekly Examiner, published Thursday morning.
The subscription price of the Daily Examiner is $4.00 per annum; that of The Weekly, $1.00.
U. S. Representatives,—Stockwell, Special Agency, People's Gas Bldg.,—Chicago, Tribune Bldg.,—New York.
R. M. Glover, Managing Director.
Advertising rates on application.
R. M. Glover, Managing Director.

"Peterborough Presents Possibilities Unsurpassed."

WEDNESDAY, OCT. 3, 1917

THE ASSESSMENT'S STORY.

The story of Peterborough's assessment returns is one of progress and increase all round. The increase of population, though absolutely small, is relatively large. The increase in population over last year is 783, brings the total up to 20,599, a figure that would be increased by between 1500 and 2000 if we included the suburbs which, for commercial and other purposes, are essentially a part of the city. That the increase in population which has obtained since the war, in spite of the large withdrawals by enlistment, persists and reaches such important figures, is a sign of solid progress. One would have though that enlistments would have a reducing effect upon our population, but an increase of 783 in population in face of about two thousand enlistments, indicates that the net increase of population in the last three years has been nearly three thousand.

Will Peterborough let "Sleepy Hollow" beat her? Potatoes are selling for $1 per bushel in Port Hope.

SOLDIERS' PENSIONS.

The "United Farmers" of Alberta, the Grain Growers' Associations of the West, and the "United Farmers" of Ontario, are considered to be organizations of somewhat radical opinions. They have adopted the "Farmers' Platform" drafted by the "Canadian Council of Agriculture of Manitoba." It includes reciprocity, taxation of land values, graduated income tax, the nationalization of railways nd telegraphs and express companies, the initiative and referendum, abolition of patronage, franchise for women, etc. This is a programme so advanced that governments, and perhaps the people, are not ready for all of it.

The sting of the programme, the appendix, is sound, and in line with sane popular opinion and universal sentiment. It advocates increased pensions for wholly, or partially, disabled soldiers, in recognition of the duty of the nation to make adequate provision for all disabled soldiers and dependents." The "Farmers' platform" holds, with every right thinking Canadian, that the most liberal relief through a pension scheme can only "discharge a fraction of the debt which the nation owes to the men who have thus sacrificed in its behalf.

The "Farmers' platform" declares a pension of $40 per month for a totally disabled soldier, and an allowance of $6 per month for each of his children, $250 per year, for soldiers requiring attendance, inadequate "for the comfortable maintenance of disabled soldiers and dependents, and the education of their children." It demands that the pension for total disability be raised to $60 per month, in addition to the present provision for attendance; and that "the pension of disabled soldiers of class 2 (loss of one hand or one foot, or both feet, be 90 per cent. of total disability allowance." It also demands that the pension board be given discretionary powers to increase the allowance provided for children when considered necessary to insure proper care and education, and, finally, to emphasize the democratic character of the "Farmers' platform," it favours the principle of equality of pensions for officers and privates.

This latter condition is in accord with the principle of equality of reward or recognition for equality of service and sacrifice. An officer in giving a limb or a life, sacrifices no more than the private soldier similarly suffering. In the Canadian army the private, in many cases, has left a more lucrative home position than officers; is as well or better educated, of as good or better social and commercial standing. The officer has received four or five times larger pay, better food and housing, and has in all ways, in his service, like "Dives," "received his good things" while the private soldier, like Lazarus, received "evil things." It seems logical therefore that to play fair the officer disabled, when he returns to private life, should help balance the account by making acceptance of equality of pension with the private soldier, as compensation for the advantage of greater pay and better living while on service.

In deciding the question of pensions for soldiers we must have in mind the immense debt of gratitude we owe them; and make adequate the only possible way of paying the debt, by liberalty of pension and by other means to show that neither the people nor the nation undervalues the services and sacrifices of those who have died or or become disabled or incapacitated that we might enjoy the blessings of peace and the liberties of a free country.

The only way of securing equality of contribution to patriotic purposes is general taxation, and special taxation of the profiteers.

STAND BY THE VETERANS.

In his celebrated Elegy, Gray, the poet, suggested the inadequacy, if not inutility, of monuments to constitute a satisfactory and useful memorial of the departed, in these words—

Can storied urn or animated bust
Back to its mansion call the fleeting breath?
Can honour's voice provoke the silent dust,
Or flattery soothe the dull, cold ear of death?

Though monuments, epitaphs, flower-sweetened graves, are all types of beautiful sentiment, yet in this practical world, this world of action, this world of service, there are ways of conjoining loving remembrance of the dead and service for the living, especially for those who have done equal service to the country, but escaped the accident of death.

One of these consists in the proposal to provide permanent headquarters for the returned veterans as a memorial of the comrades they have left behind, who have made the great sacrifice. What better way to honour those who have laid down their lives than providing a rallying point, where the surviving veterans may meet and keep alive the spirit of cameraderie developed in the hard and strenuous life of the trench and battle field; where the veterans can, not only "shoulder their crutch, and show how fields were won," but speak to each other, reviving and keeping green the memory of their brave comrades who have passed through the gate of duty and the door of death to the great beyond?

Besides we owe more than we can ever pay to the soldiers that have returned after doing service for us. Many of them are more or less incapacitated, and the wounds and scars they bear, and the disablement they suffer, have come in serving us. Besides, again, our soldiers deserve well of Peterborough, because they have helped give Peterborough an enviable record in contributing soldiers. It cannot be too often repeated for our satisfaction and pride, that Peterborough, outside of Winnipeg, has the highest record of enlistments in proportion to population, of any city in Canada.

To live up to our reputation, we must show our appreciation of the veterans in a corresponding manner. We have bested other Ontario towns and cities in the matter of enlistments. We must not let them get ahead of us, as they may do, if we do not act promptly and practically. Other places have moved in the matter of of providing a permanent headquarters for veterans.

It is therefore to be hoped that there will be an overflowing attendance at the public meeting called by Mayor Duffus at the council chamber on Thursday night next.

Let us be grateful, let us be generous. Let us be as brave and prompt in meeting the duty of recognition and partial reward as our veterans have been in meeting the call to go into the fight and go over the top.

Canadian customs receipts for the first half of the fiscal year, are 24 millions in excess of last half year. What of it? It is a mere matter of customs.

Indians' Grand Council In Session At Chemong

(Continued from Page Five)

uous irony of this remark drew a round of applause, and some laughter.

The Government's Reply.

President Jacobs read a reply from the Government, dated June 30th, 1917, to his enquiry as to the operation of the Military Service Act, to the effect that the Bill had not then become law, and it could not be stated what exemptions would be made, but "presumably it would apply to all British subjects."

"I sometimes question whether we are British subjects or not," commented the President. "A British subject should enjoy certain liberties, certain privileges; he should have the franchise, and a voice in the election of the members of parliament. When an Indian has no vote he simply has nothing. Suppose you ask the Member for this constituency to do a favour for you, will he do it?"

Delegates---No.

"Because we have nothing to say in electing him. It is too bad the Government of this country treats the poor Indian in that manner."

Premier Borden's reply, on July 5th, regarding the Conscription law, said: "No suggestion has yet been made that Indians will be exempted, and I am confident they will not wish to be exempted."

"But we will have something more to fight for if we get the vote" added the President.

Council is Bilingual.

The President and his Councillors are bilingualists. At times he spoke in English, with grammatical preciseness and forceful, simple words. Apparently he repeated his words in Chippewa, for the benefit of some of the older members. A touching incident of his reference to the right the Indians have established to the franchise was a mention of a grandson to whom he was greatly attached. He had watched the boy grow up from babyhood, and was keenly interested in his future. Then the war came, the young descendant of former braves answered to the call. At that point the grandfather's tongue dropped into the picturesque Chippewa, spoken by the fireside as he continued his recital which was apparently hopeful still. Then he resumed in English, saying: "The Government must do something for the Indians."

In its opening session, the Council reflected none of the ancient ceremonial that is told in the history and tradition of the Indian age of this country. The modern Chippewas have absorbed the formal, colourless, business methods of the white men. Their peculiar customs have disappeared with their untrammeled freedom to roam over these territories their ancestors made historic. The tailor, the barber, bootmaker and haberdasher have long since reduced the Indians to the dead level of inconspicuousness. Blue serge suits, good footwear, and all the neutral habitments of the helpless whites, are just as becoming to the present day Indian. Predominant racial features have become less marked, although in many cases the crisp black hair, high cheek bones, thick lips and other peculiarities appear. And, of course, the language remains.

Why Not Conscription Of War Wealth As Well As Conscription Of Manhood?

The William Davies company last year made a gross profit of $1,827,000 on a capital stock of two millions. After making deductions for depreciation of factories, etc., a profit of $1,279,903 still remained. Looking at the matter in the most favourable light, this company cannot be said to be making any sacrifices at all. The war is to it not a burden but a source of gain.

The net earnings of the Laurentide Paper company this year were $2,220,600, as compared with $1,244,283 last year, an increase of nearly a million dollars. The sum of $268,181, was reserved for the business profit tax. After deducting profits tax, interest charges, repreciation, etc., the profits amounted to $1,720,000. This is at the rate of 17 per cent. on the common stock. No sacrifice.

The Nova Scotia Steel company earned $2,094,170 in 1915, and in 1916, after writing of all betterments to plants, depreciation, doubtful accounts and war taxes, its earnings were $2,104,478. During six months of this year its net income was $1,596,470, being about $40 per share of the common stock. On June 30 of this year the company's net surplus of cash and quick assets for working capital was $5,500,000.

Compare any of these cases with that of the soldiers. Many give their lives. Many come back crippled, gas-poisoned, or shell-shocked, and handicapped in the struggle for existence. Even those who escape death or serious wounds give up their regular occupations and their chances of promotion or of building up a business or profession. No matter how well-disposed the community may be when these men return the loss can never be repaired.

One of the points made at the Social Service meeting was that a capitalist who thinks he was doing his duty by not actually increasing his wealth during the war has a very poor and low conception of patriotic duty. That is surely true. What then is to be said of the capitalist who is actually turning into dollars the calamity which to other men brings death or less or limb, or an undermined constitution?"—Toronto Star.

THE OFFICERS AND DELEGATES AT BIG INDIAN COUNCIL

The following is the personnel of the Grand Council of the Indians of Ontario, which convened at Chemong, yesterday, and was in session to-day:

Officers.

President—Ex-Chief F. W. Jacobs, Sarnia.

1st V.P.—Chief Elijah Manass, Sarnia.

2nd V. P.—Chief Chas. Jones, Cape Croker.

Secretary—Chief Chas. Jacobs, Walpole Island.

Asst.-Sec. — Henry Jackson, Christian Island.

The Delegates.

Cape Croker — Chief Charles Jones, Steven Elliott.

Muncey (near Strathroy) — Chief George Fisher, Sr., G. E. Fisher, Jr.

Lower Muncey—Scobie Logen.

Christian Island—Chief William P. Assence, Solomon Marks, Jerry Monague, John Hawk, Henry Jackson.

Rama—Chief Alder Yorke, Alfred Williams, Dave Simcoe.

Scugog—Chief Isaac Johnson, George Goose.

Saugeen — Chief Jesse Rote, Hiram Yaba.

Walpole Island (Lake St. Clair)—Chief Chas. Jacobs, Rev. Simpson Brigham.

Alderville—Chief John Lunday, Peter Crow, John Lake.

Hiawatha—Chief Alfie Crowe, Henry Cowie.

Georgina Island — Chief John E. Big Canoe, Arthur Silvey, Tom Big Canoe.

Bachawana (Lake Superior)—Chief Leonard Lesage.

Garden River—Chief Amable, Boiseneault, Thos. Thebault.

Parry Sound—Chief Peter Megis, David Menominie.

Shawanaga—Chief Henry Abetung, Adam Pawis.

Chemong—Chief Dan Whetung, Jr., George Taylor, Alf. McCue.

Saria—Chief Elijah Manass, ex-Chief Wilson Jacobs.

LIVE STOCK MARKET

Canadian Press Despatch:

TORONTO, Oct. 3.—Live Stock Receipts: Cattle 785; calves, 75; hogs, 1,770; sheep 1,893; choice export, $10.50 to $12.50; choice butcher, $10 to $11; medium, $8.50 to $9.50; choice butcher cows $8.25 to $8.75; feeding steers $8.50 to $9.25; choice stockers, $8 to $8.75; ewes, $10 to $12; lambs $16 to $17; hogs, fed and watered, $16.75 to $19; calves $10 to $16.

FOUND

FOUND—ON WATERFORD STREET, A pair of gold rimmed glasses. Owner may have same by applying to 51 McDonnel street. 1d-78-6554

HELP WANTED—MALE

Experienced Boring Operators and good laborers Wanted at Henry Hope & Sons 3d-78

SMART BOY WANTED TO LEARN GOOD trade. Apply personally Colonial Weaving Co. 3d-76-6494

WANTED AT ONCE—LABORERS TO UNload coal. Vermont Marble Works, Maria street. 3d-76-6479

WANTED—FIRST CLASS CARPENTERS. Apply to Mr. A. Wilson, over Bank of Nova Scotia or 'phone 1155. dtf-65-5960

$5. PRIVATE CHRISTMAS CARD SAMPLE Book free on promise to canvass. Agents making five to ten dollars daily. Carriage prepaid. Garretson Company, Brantford, Ontario. 12d-68-6218

WANTED—GOOD MAN FOR CITY AND country, selling useful article to houses and stores. Good returns. Write Bruce Duguid, 85 Wilson Avenue, Toronto. 6d-74-6421

LOST

LOST—A GOLD CUFF LINK WITH "G. H. T" initials. Please leave at the Examiner Office. 3d

LOST—LEFT ON C.G.E. CAR SATURDAY afternoon, small purse containing $1 bill, change, keys, pair earrings. Please leave at Examiner Office. 3d-76-6481

LOST—ON THURSDAY, TWO FULL grown white hens. Finder please leave word at Examiner. 3d-76-6476

FOR SALE

FOR SALE—WHITE LEGHORN COCKERels and cock bird, one year old, direct Ferris strain. Call evenings, 213 London street. 3d-75-6490

FOR SALE—YOUNG JERSEY COW. Apply 176 Smith. 3d-76-6487

FOR SALE—CHEVROLET TOURING CAR, like new. Banks' Garage 3d-76-6478

FOR SALE—SIDEBOARD, GOOD CONDITion. Apply 50 George street south. 3d-76-6469

FOR SALE—FRESH YOUNG MILK COWS Apply F. Scott, Chemong Road. Telephone 990 R14. 3d-77-6519

FOR SALE—BABY'S SLEIGH WITH HOOD, nearly new. Will sell cheap. Apply 178 Haslett street, Ashburnham. 3d-77-6507

FOR SALE—BRICK COTTAGE, 187 PERRY street, all conveniences. Apply H. Castle, 118 George street. 3d-78-6555

FOR SALE—ONE SLAB FOR SETTING tires; one tire upsetter; one large drill; one grinding stone. Apply at Examiner Office for address. 3d-78-6539

FOR SALE—100 PUMPKINS. A. WARD, High street, Byersville. 3d-78-6542

FOR SALE—100 ACRE FARM IN ENNISmore, house; 2 barns, stone walls, well watered and fenced, hardwood bush. Price $3,200. Apply Hancock, 494 George street. 3d-78-6544

HORSE FOR SALE—A BEAUTIFUL JET black driving horse, five year old, well worth $175, for sale. No reasonable offer refused. Must decide at once. Apply 508 Monaghan Road, 'Phone 1875. 3d-76-6485

MILL WOOD FOR SALE—WE are prepared for the next 60 days to sell and deliver to any part of the city, good dry 4 ft. mill wood at $6.00 per cord, 128 cubic feet. Cash with order. Estate of A. McDonald. 4d-95-6461

FOR RENT

TO RENT—LARGE FLAT WITH BRIGHT sunny rooms, all conveniences. Apply 225 Charlotte. 28d-71-6324

TO RENT—FURNISHED BEDROOMS. Apply Examiner for address. 3d-76-6489

HOUSE TO RENT. APPLY 568 AYLMER. 3d-76-6486

FOR RENT—NO. 387 WATER STREET, suitable for store or office, immediate possession. Apply 437 George street. dtf-86

TO RENT—NICELY FURNISHED BEDroom for gentleman. Apply Examiner for address or 'phone 1796. 3d-77-6510

TO RENT—ONE FURNISHED ROOM, very reasonable rent, all conveniences. Apply 379 Park. 3d-77-6509

TO RENT—A LARGE COMFORTABLE furnished bed room for two Normal students, with privilege of getting their own meals, price reasonable. Apply 122 Smith street, city. 3d-77-6527

TO RENT — LARGE UNFURNISHED front room, suitable for housekeeping, very central. Apply 200 London street. 1d-78-6538

TO RENT—FURNISHED A LARGE FRONT bedroom, use of dining room and kitchen, furnace and conveniences; also heater for sale. Apply Examiner for address. 3d-77-6513

TO RENT—WAREROOMS IN GRAND CENtral Building, formerly occupied by Mr. John Edgar, immediate possession. Apply 437 George Street.

ROOMS TO RENT IN THE LUNDY Block. All conveniences. 3d-76-6502

FOR RENT—FIRST CLASS STORAGE TO let, central, C.P.R. siding to doors. Apply W. Burns Box 971 or 'Phone 429. 6d-78-6550

FOR RENT — MODERN APARTMENT, heated, to couple without children, immediate possession given. Apply 375 Water street. 2d-78-6547

TWO BEDROOMS TO RENT—FURNISHED or unfurnished in private family, centrally situated. Party can have use of dining room and kitchen if desired. Middle aged couple preferred. Call telephone 1128 evenings. 3d-78-6537

AGENTS WANTED

$100 MADE BEFORE CHRISTMAS, Ladies or gentlemen, simply by devoting one hour when convenient day or evening, showing Free Sample Book of Private Christmas Cards to friends and acquaintances. Write Manufacturers, Dept. A. A., 35 Church Street, Toronto. dtf-50-5649

WANTED—PORTRAIT AGENTS. A NEW line of proofs, first class finished portraits, frames at lowest prices. Call or write the United Art Co., 4 Brunswick Ave., Toronto. 4d-tu-42-5448

BUSINESS CHANCES

I WILL ASSIST YOU TO INCORPORATE A LIMITED COMPANY, or to secure money to commence or enlarge a good business, or finance a clever invention or secure a safe loan or transact any important business. Write or call A. G Robertson, 34 Victoria street, Toronto.

Ford Truck

Suitable for Grocer or Butcher.

BANKS' Garage

212-216 Charlotte Street - Peterboro

FOR SALE

One Quarter Cut Oak Extension Table, in good condition. One Parlor Cook Stove, good as new. (The above can be bought cheap.)

SEE H. J. McCANNON
REAL ESTATE AGENT
140 SIMCOE STREET PHONES 749 & 772

HELP WANTED—Female

WANTED—CAPABLE GIRL. APPLY MRS. Arthur Bellegham, 45 Dennistoun Ave. 3d-76-6492

WANTED—TWO GIRLS AT ONCE. APPLY American Hotel. 3t-78-6546

WANTED—GENERAL SERVANT AT ONCE Apply Mrs. Logie, 319 Frederic Ave. 6d-76-6493

WANTED—GIRL FOR LIGHT HOUSE work, good wages. Apply M. Fine, 9 Denison Avenue. 3d-78-6535

GIRL WANTED—BETWEEN 14 AND 15 years to answer telephone calls. Apply 366 George. 3d-78-6551

WANTED—A CAPABLE WOMAN TO take charge of children. Highest wages paid. Apply 389 Park St. 12d-77-6512

WANTED—3 BRIGHT BOYS SIXTEEN OR seventeen years of age to learn cabinet making. Good opportunity to the right boy to learn a good paying business. Apply Peterborough Furniture Co., East City. 3d-77-6524

$20. ANY LADY CAN EARN IT weekly by showing magnificent Private Christmas Card Sample Book. Outfit free on promise to work. Bradley, Limited, Brantford Ont. 12d-75-6453

WANTED

WANTED—PLAIN SEWING. 281 McDONnel street. 3d-78-6371

WANTED—SMALL HOUSE, NEAR CENtral part of city, reasonable for cash. Apply Examiner Box 6547. 3d-78-6547

WANTED—TWO FURNISHED BED-ROOMS with use of dining room and kitchen, Apply Examiner Office for address. 1d-78-6552

FIRST CLASS DRESSING MANTEL maker, experienced, will sew by the day. Apply Examiner for address. 3d-76-6498

YOUNG MAN WANTS TO RENT SINGLE room, convenient to George street. Apply 376 George street. 3d-76-6468

WANTED TO RENT—FOUR OR SIX ROOM house with bath. Apply Box 6471 Examiner. 3d-76-6471

WANTED TO RENT—HEATED UNFURnished rooms or small apartment, near C.G.E. Apply Box 6473. 3d-76-6473

WANTED TO RENT—THREE OR FOUR unfurnished rooms with conveniences for housekeeping. Apply Box 6472 Examiner. 3d-76-6472

WANTED TO RENT—SIX OR SEVEN roomed house, all conveniences, unfurnished. Apply Box 6526 Examiner. 3d-77-6526

Home for Sale

A first-class up-to-date residence (nearly new) in a first-class locality, with all modern improvements, on reasonable terms. Owner left the City. Apply to

The H. P. LINDSAY
Insurance & Real Estate Agency Co.
Office, 146 Hunter St. Office Phone 341 House Phone 1291

PATENTS

GORDON, WIDDIFIELD & O'BRIEN, Barristers, Solicitors. Patent applications receive special attention. Office: Cor George and Hunter streets.

H. J. S. DENNISON, 18 WEST KING ST., Toronto: Experts in Patents, Trade marks, designs, Copyrights and Infringements. Write us for Booklet. dtf-4.

BABCOCK & SONS

Patents, Trade Marks, Designs.
Registered Patent Attorneys.
Established 1877.
Formerly Patent Office Examiner.
Master of Patent Laws.
Representatives in all foreign countries.
Write for book "Patent Protection," Tells All about, an how to obtain Patents.
99 St. James Street, Montreal.
Branches: Ottawa, Washington.

SOCIETIES

CHILDREN'S AID SOCIETY.
of
Peterborough City and County
Children for Adoption.
For the care of neglected and ill-treated children.
G. W. POWELL,
Assistant Secretary and Inspector
588 George Street.
'Phone 1044 Office Hours 3 to 6 p.m.

Wanted—Live Hens
Highest Prices Paid.
S. COHEN, 189 Charlotte
Phone 1369
28d-57

Directory First!

WHEN you call a telephone number *from memory* or when you *guess at it* you are apt to be wrong.

¶ The mind has a trick of transposing figures—instead of "1263" you are quite likely to say "1623."

¶ Also, telephone numbers, firm names, etc., are frequently changed.

¶ And when you thus *ask for the wrong number,* you waste your own time, the operator's, and the time of the person called through your error.

¶ *Directory first* is a good principle. In the end it saves time and temper to *first consult the latest issue* of the telephone book.

The Bell Telephone Co. of Canada

"Good service * * * our true intent."

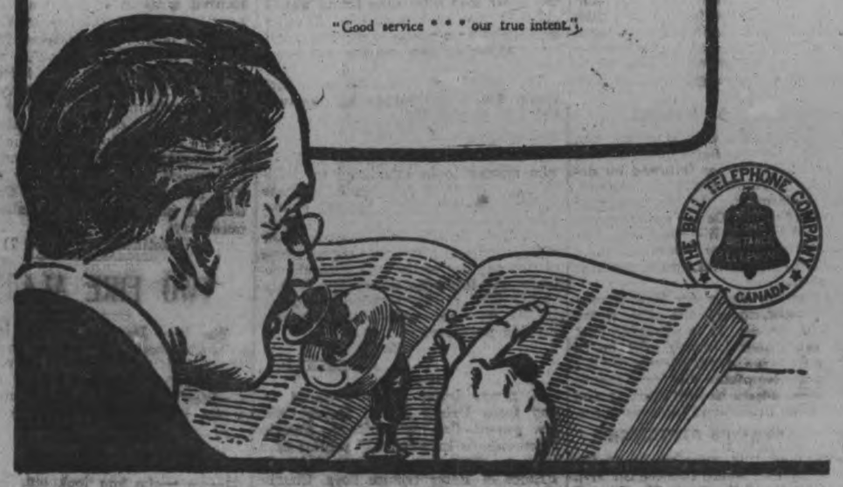

THE WORLD OF SPORT

GROCERS WIN TWO FROM THE WEST ENDS

Last night in the opening match of the Peterborough Five Pin League, the Grocers took two games from the former champions, the West Ends. The games were keenly contested, the Grocers leading a good pace all the way, winning the first two games by a good margin. The West Ends won the third game by 75 pins. Outram, for the Grocers, had high three game with a 479 total, while Cocks for the West Ends came in for high single, with a 196 count. The scores were as follows:

WEST ENDS.

PLAYERS	1st	2nd	3rd	Tot.
Thomas	166	123	138	427
Routley	98	118	106	322
Cocks	133	135	196	464
Heaslip	167	178	130	475
Thompson	97	103	134	334
Totals	661	657	704	2022

Team Average—674.

GROCERS.

PLAYERS	1st	2nd	3rd	Tot.
Gillespie	135	184	62	381
Outram	171	165	143	479
Boyd	170	121	125	416
Ross	120	160	141	421
Fitzpatrick	177	136	158	471
Totals	773	766	629	2168

Team Average—722.2.

To-night—Frontenacs vs Printers.

TO-DAY'S WAR NEWS CONTINUED

(Continued from Page 5)

(Special to The Toronto Star and the Peterborough Examiner.)
(By Carl B. Groat.)

WASHINGTON, October 3.—Shipping experts here are more than ever convinced that America will face a dearth of tonnage the coming year, so serious as to prevent the movement of more than 800,000 to 1,000,000 men by the end of 1918. Joint warning of Sir Joseph MacLay, the British Shipping Controller, and Lord Northcliffe, publicist, that there must be six million tons new shipping annually, are not unheeded here. American Government heads say they realize that the submarine situation was and is serious, But, such men as Secretary of the Navy Daniels and Admiral Benson declare that there is no occasion for becoming hysterical, and that the submarine situation is more satisfactory. One-half of one per cent of convoyed ships are being lost. Practically all ships are under the new convoy system. However, as the United Press stated September 29, "American troop transportation to Europe the next six months may be greatly curtailed." The War Department has submitted to the shipping board an estimate that ten to fifteen tons of shipping space must be available at all times for every soldier sent to Europe. The Government's official estimate is that by the end of 1918 America will have 9,200,000 tons of shipping available.

(Canadian Press Despatch.)

PARIS, October 3.—(Official)—Violent artillery fighting continues on the Verdun front. No important infantry operations occurred in the night. The statement follows: East of Rheims our artillery effectively shelled German batteries and broke up preparations in enemy trenches for an attack. West of Navarine a French detachment penetrated the enemy lines and blew up several shelters, bringing back prisoners. On the Verdun front the night was marked by violent artillery fighting on both banks of the Meuse, particularly in the region north of Hill 344, where spirited patrol engagements also occurred. An incursion into the enemy lines in the region of Casque gave us good results. Everywhere else the night was quiet.

(Special to The Toronto Star and The Peterborough Examiner.)

LONDON, October 3.—"Let us gnash our teeth and not say a word about peace until the bloody work is done and the victory is ours," is what Field Marshal Hindenburg replied to a telegram congratulation on his seventieth birthday, according to an Exchange Telegraph Amsterdam despatch to-day. "This must be the motto of the whole German people," the German commander asserted.

(Canadian Press Despatch.)

PETROGRAD, October 3.—It was officially announced to-day by the Provisional Government that the revolt which broke out on Saturday at Tambov, three hundred miles southeast of Moscow, has been suppressed.

(Canadian Press Despatch.)

LONDON, October 3.—Artillery activity continued on both sides during the night in the region east of Ypres, says to-day's War Office statement. Otherwise there is nothing to report.

Butcher Makes $1,600 By Releasing Cattle Contract

NAIRN, October 3.—A London butcher made $1,600 here very easily. Some time ago he contracted with a local cattle raiser for his stock at 9 cents a pound, to be delivered this fall. After the arrangements were made prices started to soar, and when time came for delivery the farmer found he could get a much higher price, and wanted to break the contract. The London buyer wanted $2,000 as a recompense, but the parties got together, and a settlement was reached by which the farmer pays $1,600, and keeps his cattle.

Cattle buyers have been very busy in this district, and it is stated that the contracts made by one big Chicago firm exceed a quarter of a million dollars.

1803 BOXES OF CHEESE BRING A HIGH PRICE

Mr. G. A. Gillespie swept the Cheese Board this morning taking 1,803 boxes at 21 5-16 cents. Mr. Cook, the only other buyer, opened at 21 1-4 cents, but Mr. Gillespie made the advance for the entire board as follows:

Keene, 75; Warminster 80; Shearer, 90; Villiers, 60; Warsaw, 115; Westwood, 40; Oakdale, 65; Lakefield, 60; Pine Grove, 40; Myrtle, 125; Northumberland, 40; East Emily, 80; Stoney Lake, 30; Mt. Pleasant, 40; Norwood, 141; Westwood, 85; Killarney, 75; Apsley, 40. Total 1,803.

It was made plain that no allowance of a half pound a box would be made. The Board adjourned for three weeks.

RALLY SERVICE IN MILLBROOK

Millbrook, Oct. 3.—The Methodist Sunday School held their annual Rally Day services last Sunday afternoon. There was a large attendnce. Splendid addresses were delivered by Mr. Meserve nd son, Mr. Ralph Meserve, and Rev. Mr. Pogue of Peterborough, and Rev. W. H. Higgs. The Primary Class gave a motion song in a pleasing manner; the Orchestra rendered several beautiful selections. Reports were read showing the chool to be in a most flourishing condition. Mr. W. Fred Fallis, the efficient superintendent, is to be congratulated upon the continued success of the School.

AS CHARLIE SAYS:

Try an ARABELA cigar; if after giving it a fair test, you do not find it mild and mellow, rich in aroma and character, try a doctor.

(The 4-for-a-quarter cigar).

Scales & Roberts Limited
Toronto

GEORGE WALSH
DIRECTION WILLIAM FOX

FOX STARS **ROYAL** 12 FIRST RUN REELS

TO-NIGHT'S PROGRAMME

High-Class Fox Feature Drama Entitled

Melting Millions

Six Parts, Featuring George Walsh and All Star Cast

Another episode of the Million Dollar Serial, in Two Parts

The Voice On The Wire

Clean and Classy Fox Comedy in Two Parts

Bing Bang

Great Western Picture, Two Parts

A Daughter Of The Southlands

So many patrons of the Royal are unable to gain admission in the evenings owing to the great program we are giving and we would advise all who can to see the matinees

ADMISSION--Afternoon 10c, Ev'ng 15c

TAFT TO TALK OF DANGER OF PREMATURE PEACE

Former President to Tour Through Several States "Bursting German Peace Balloons"

(Special to The Toronto Star and The Peterborough Examiner.)

NEW YORK, Oct. 3.—Former President William H. Taft will make a tour through several States during October "bursting German peace balloons."

"The menace of a premature peace" will be the subject of his addresses. The announcement of Taft's speaking tour was made to-day by the League to Enforce Peace, of which he is president. "Exposing and opposing German lures to a false peace is an appropriate mission for the League to Enforce Peace," Taft declared in a bulletin issued from league headquarters.

Tribute To The Late R. D. Booth

His Honour Judge Huycke Refers to the Death of Peterborough County Resident

His Honour Judge Huycke immediately after the opening of the County Court sittings this morning made the following reference to the death of the late Mr. R. D. Booth.

Before taking up this case gentlemen there is a matter that I desire to speak of and I think I should speak of. I have reference to the death of a very prominent and well known gentleman in the County of Peterborough. Had it not been for this sittings of the Court I think I would have tried to go to the funeral. I refer to the late Mr. Charles R. D. Booth, a Police Magistrate for the northern part of this County, the Clerk of the Division Court of that district at Apsley and the Municipal Clerk of the Townships of Burleigh and Anstruther. His death follows very closely upon the death of another old gentleman out there, Mr. William Gallon, and these two gentlemen ever since I came to the County of Peterborough have stood out very prominently in their devotion to their duty, their country and their locality. Mr. Booth's death will create a vacancy that I anticipate will be very hard to fill. He always stood for law and order and loyalty, civilization and Christianity. He was the English gentleman in the best sense of the word. I mourn his death very much. I mourn his loss as a friend because to me he has been a friend ever since I came to this country. I found him always ready to do his duty in every way in connection with his public office. He has, too, been an outstanding member of the County Council in past years. Their deaths, particularly this one, reminds us not only are the youngest and best laying down their lives for their country, but the older ones are departing as well. Mr. Booth must have been very near the Scriptural limit of four score years. Not only will he be missed throughout his locality, but throughout the County generally. I mourn his loss as a friend and desire to pay my sincere tribute of respect to his splendid character, his ever constant devotion to duty and his loyalty to friends.

Oh, Mr. Smith, did you go away in the big steamer? No, Tommy. What makes you ask that? I heard pa tell Mr. Jones you were half-seas over."—Baltimore American.

ARGENTINA'S PRESIDENT STANDS PAT

(Special to the Toronto Star and The Peterborough Examiner.)

(By Charles P. Stewart.)

BUENOS AIRES, Oct. 3. — President Irigoyen stood pat to-day on neutrality in the war, his denial of the sentiments attributed to him by the National Juvenile committee and the postponement of martial law decrees in the general strike. The Argentine rural society, a combination of commercial, industrial and financial interests met to-day to adopt resolutions urging that the government forcibly end the strike. It was reported that President Irigoyen would again make a formal demand on the railways to-morrow that they restore transportation, whether by submission to all strikers demands or not, was not specified.

Boy Was Run Over By An Automobile

Elmer Pearson, a boy living at 658 Bethune street was run over by Mr. A. V. Shadgett's car last night on Charlotte street, but escaped with a few bruises and a severe shaking up. Mr. Shadgett was turning in front of Webber's Drug Store to go east, when the boy approached from that direction and in endeavoring to pass in front of the car misjudged the distance and ran full tilt into the side of the car. Mr. Shadgett stopped and backed his car and in so doing ran over the boy, according to P. C. Lawrence's report of the accident.

Case Was Settled Out Of Court

Township of Smith Will Pay Defendant $200 Without Costs

At a session of the County Court held this morning before His Honour Judge Huycke it was announced that the case of Ayotte versus the Township of Smith had been settled out of court. The plaintiff in the action is a Mrs. Bridget Ayotte of this city, formerly of Douro. The plaintiff sued the township for damages to the amount of $1,232 arising out of a fall on an alleged defective sidewalk at Young's Point. The settlement in favour of the plaintiff amounted to two hundred dollars without costs.

Mr. F. D. Kerr announced that the case was settled without the aid of counsel at a late hour last evening, and that the highest traditions of the bar were upheld by the contesting parties.

"The case came to an untimely end," observed His Honour Judge Huycke to Mr. J. Wearing, who made a belated appearance in court.

MILITARY NEWS

(Continued from page 5.)

OTTAWA, Oct. 2.—One man in five only, coming within the first class of recruits, will be called to the colours under the Military Service Act. Estimates show that, at the present time, there are 483,187 bachelors in Canada between the ages of 20 and 34. Consequently, out of every five men in the class one will be called and four will be left at home.

It is pointed out here that any man bonafide engaged in the production of food or of any article necessary in connection with the war will probably be found entitled to exemption, as will also any man having financial, business or domestic obligations of an exceptional character or who suffers fro mill health. The man who deliberately neglects to comply with the act will forfeit any right to exemption. He will also lose the chance that he has, even if not exempt, of being one of those whose services may not be required because the whole of 100,000 men authorized by law have been provided without his being called upon.

Therefore, it is urged, it is strongly in the direct personal interest of every man to comply with the Military Service Act, making claim for exemption if the man believes he has grounds for so doing. Any man who resorts to what is sometimes called "passive resistance," will be acting contrary to his own interests. By so doing, he will render his selection for military service inevitable, and that under considerations of ignominy. He will also throw away the opportunity of being one of the four bachelors out of every five who, in complying with the act, are relieved from the necessity of serving the country under arms.

Certain persons are reported to be violating the law by advising young men to neglect the Military Service Act altogether, and to abstain either from reporting or from claiming exemption. It is not thought here that the mischief makers will meet with success. Young men who allow themselves to be led astray by such advice will put themselves in the position of law breakers.

OTTAWA, Oct. 2.—The Militia Department has received a coupl, of interesting reports covering comparatively recent operations in France of the Canadian Railway and Forestry Corps. In regard to the latter it is stated that twelve new companies of the Canadian Forestry Corps have arrived in France, making a total of forty-two now in the country, with a total strength of 270 officers and 7,233 other ranks. These figures do not include the 2nd Canadian Construction Company (colored), 11 officers and 42 other ranks. A very large quantity of mill machinery and logging equipment has been received.

The report states that the 6th Company, situated in the English army area, continues to increase its output. The production of the companies in this area proved of great value during the Vimy and Mesines attacks. Large quantities of timber of all description have been supplied for roads, dugouts, gun emplacements and mining operations.

Two newly-arrived Canadian forestry companies have been despatched to the French army area, where operations have commenced in held by the enemy.

a forest which was a short time ago

The report on the Canadian Railway troops states that during the month of July alone these forces located 82 miles of narrow guage railway and 21 miles of wide gauge. In addition, they ballasted more than 100 miles of railway and kept other lines in repair. During the month nearly 300 miles of railway line was being maintained by this force, which number approximately 8,000 men.

KINGSTON, Oct. 2.—Orders have been issued to decrease the rations issued to all soldiers, in Canada so that more fodo can be conserved for the soldiers fighting in France. In future the ration of bread per day for a man will be only fourteen, instead of sixteen, ounces, and the ration of meat will be the same. Soldiers state that any healthy soldier can easily consume his full pound of meat and pound of bread a day and then be hungry, but the food controller's order must be obeyed.

MORE PEACHES

Large, full, uniform baskets, at closer prices than before.

CHOICE PLUMS

Damson Gages and Prune Plums in good full 11 quart baskets.

Porter S. White COMPANY
334 George Street

TO-DAY **STRAND** TO-DAY

BLUEBIRD FEATURE "THE SIGN OF THE POPPY"
DETECTIVE DRAMA "THE CLASH OF STEEL"
COMEDY DRAMA "A SHADOWED SHADOW"
SCREEN MAGAZINE "SCIENCE, INDUSTRY AND ART" Featured in Motion Pictures

Afternoons 10c. Evenings 15c.

GRAND Opera House Matinee and Night **MON. OCT. 8**

THANKSGIVING DAY *SPECIAL ANNOUNCEMENT*

Direct from Triumphal Engagement at Royal Alexander Theatre, Toronto. RALPH CONNOR'S FAMOUS

SKY PILOT

Founded on His Best Known Stories "THE SKY PILOT" and "BLACK ROCK." Dramatized by Frank Mandel & G. H. Brennan

Toronto "Globe"—A play full of tense interest with strong melodramatic moments
Toronto "World"—A Sensational Drama.
Toronto "Mail and Empire"—Has dramatic qualities that are gripping.

A CAST OF STELLAR QUALITY

Prices: Evgs., 25c to $1.50. Mat., 25c to $1.00

REGULAR RESERVED SEAT SALE OPENS AT THE BOX OFFICE FRIDAY, OCT. 5th

Crane Wilbur, Star in the Horsley-

EMPIRE Wednesday and Thursday

David Horsley PRESENTS CRANE WILBUR in the

"PAINTED LIE"

BY CRANE WILBUR DAVID HORSLEY PRODUCTIONS

VOGUE FILM INC. PRESENTS

LOST and FOUND

A Splitting Comedy Featuring

RUBE MILLER and BEN TURPIN

KNIT UNDERWEAR
FOR FALL

The prices at which we have it marked are its best argument—why not lay in a good supply for the season near at hand. . . .

Way back in early Spring we placed orders for the knit garments which we offer to you now, and as a result we can offer them at prices that will make you no longer hesitate to stock up with a good supply for the time when the change in the weather will make you feel like slipping into them. Every garment bears the guarantee of absolute body comfort, perfect fit and good long service. Choose from these.

Silk and Wool Combinations

Women's Ribbed White Silk and Wool Combinations. A perfect fitting ankle length garment with elbow sleeves or sleeveless with low neck also high neck and long sleeves. Price, each **2.50**

Pure Wool Drawers

Women's fine ribbed Pure White Wool Drawers, ankle length, closed style. The price, per pair **1.25**

Pure Wool Vests

Women's fine ribbed White Pure Wool Vests, "Watson's" famous make with long sleeves and high neck. The price..... each **90c**

Fall Weight Cotton Drawers

Women's Fall Weight Cotton Drawers, ankle length, open or closed styles. The Price... .. per pair **35c**

White Balbriggan Combinations

Women's White Balbriggan Combinations in high neck and long sleeves with beaded edge around neck. The Price, each .. **1.00**

Fall Weight Cotton Vests, 50c each

Women's Fall Weight Cotton Vests with elbow length sleeves in V shaped neck. The Price, each **50c**

RICHARD HALL & SON LIMITED

MANY DEAD AND 40,000 HOMELESS AS RESULT OF TYPHOON

Tidal Wave Accompanied Wind and Rain and Tokio Especially Suffered, the Property Damage in That City Alone Being $3,000,000

THE RIVER IN FLOOD

(Special to the Toronto Star and The Peterborough Examiner.)

(By Ralph C. Turner.)

TOKIO, Oct. 3.—The most destructive typhoon and flood in twenty years to-day had destroyed thousands of buildings, rendered 40,000 homeless, paralyzed railroad and shipping, and did $31,000,000 damage in the city of Tokio alone.

The storm broke Monday.

It struck first in the vicinity of Tokio bay and over the eastern Pacific. The whole shore line was inundated. A small tidal wave accompanied the wind and rain.

At Yokohama harbour four cargo boats were swept under by this wave of water.

A complete estimate of the damage or loss of life will be impossible for several days. The official estimate is at least eighty dead in Tokio alone. Newspapers predict this figure will be doubled.

The telegraph system is utterly demoralized and reports of loss of life or damage in other parts of the empire are lacking.

The Sumida river is still rising and it was predicted to-day that twenty thousand additional homes will be flooded in the Tokio district.

The hurricane stripped roofs off buildings, whipped ships from their moorings and beat the downpour of rain into a veritable flood of water in the street.

The Imperial palace buildings suffered considerable damage, as did many other beautiful structures in the city. Train service is practically at a standstill. The stock exchange was closed all day.

GIVE CASE OF SOCKS.

57th Chapter I.O.D.E. Give 128 Pairs to War Contingent Association.

At the last monthly meeting of the 57th Regiment Chapter of the I.O.D.E. one case of socks containing 126 pairs, was voted to the Canadian War Contingent Association, and a grant of $10 was made to the Educational Fund of the National Chapter to provide a library for use in one of the foreign schools in the west. The Chapter is also presenting an historical picture for the same purpose.

The **Night Classes** in connection with the Peterboro Business College **Tonight**

SIR WILFRID TO RESIGN?

(Continued from Page Five)

should retirement be decided upon, is something for the members and candidates of the Liberal party as a whole to decide upon. Should Sir Wilfrid finally decide to retire, a meeting of these men will be called at some central point and the whole matter will be threshed out there." It is generally conceded that the choice will lie between Mr. Carvell and Hon. Geo. P. Graham. The latter attended the conference at Montreal, but is not here to-day.

The rumour that Mr. Carvell is being again approached by Sir Robert Borden with a view to coming into a Union Cabinet is not generally credited here. Mr. Carvell did not see any members of the government this morning and leaves this afternoon for home. He professed no knowledge of the re-opening of union negotiations. Whether a change in leadership in the Liberal party would tend to further the cause of coalition is a matter for surmise. Since yesterday Sir Wilfrid gave no intimation of his intention to retire. In fact he discussed plans for the coming contest. His retirement from the leadership, however, would not involve his retirement from the political arena. Should he relinquish the leadership he would in any event run again as a member in Quebec.

A final decision on the question will depend entirely on the result of the negotiations during the coming week or so. Sir Wilfrid has led the Liberal party through good fortune and ill ever since 1878.

SEVERAL CONFERENCES.

Canadian Press Despatch:

OTTAWA, Ont., Oct. 3.— Although Sir Wilfrid Laurier's secretary, as well as leading Liberals to-day deny rumours of the retirement of the venerable Liberal leader at an early date, the impression is growing here that he must shortly step out owing to ill health. Leading members of the Opposition from nearly all the provinces of the Dominion are here to-day, and there were several conferences regarding which nothing was given out for publication. This afternoon Sir Wilfrid, with some of his close political friends, leaves for Montreal, where more conferences will take place.

Hon. George Graham, F. D. Carvell and Hon. Arthur Sifton are names prominently numbered as successors to Sir Wilfrid.

The Cabinet Council meets this afternoon and it is expected a normal notice of dissolution will be given to-night or to-morrow.

Returned Soldiers Will Visit Omemee On Thanksgiving

Colours of the 109th Battalion Will Be Handed Over

OMEMEE, Oct. 3.—A big time is expected in Omemee on Thanksgiving Day. Lady Eaton is bringing one hundred or more returned soldiers from Toronto, also a band. They will be entertained by the ladies of the Methodist Church and return home on the 6 o'clock train. The presentation of the colours, belonging to the 109th Battalion, will also take place.

Miss Elva Bradley was a visitor to Lindsay on Saturday last.

Mr. E. P. Cronk, of Toronto, was a visitor in town last week.

PIANO TUNING.

'Phone 595, the Greene Music Co., ... your piano ... dating. All

DONATIONS TO THE RED CROSS ACKNOWLEDGED

The Treasurer of the Red Cross Society report the following contributions to the funds of the Society for the month of September from the 1st to the 30th, inclusive:

Proceeds from Red Cross Booth at Machinists' excursion	$ 20.21
57th Chapter I.O.D.E., wool..	37.50
Mrs. Henry Hall	5.00
Mr. L. D. Magie	36.00
St. Paul's Auxiliary, wool...	80.00
George Street Mehodist Auxilitary, wool	15.00
Mrs. George A. MacDonald..	25.00
Trinity Church Auxiliary ...	15.00
Mrs. George Gilman	2.00
Mrs. J. C. Davidson	2.00
Mrs. F. A. Aylmer	25.00
Lily Lake Auxiliary, wool	15.00
Miss Bennet	5.00
Miss Lancaster	4.00
Proceeds from Miss Mather's Recital	24.70
Bonner-Worth employees donation	37.00
Lakehurst Auxiliary, wool	45.00
Masonic Brethren	22.65
Life Membership	25.00
George Street Auxiliary	50.00
Miss Helen Denison	2.00
Mrs. R. H. Ross	2.00
Mrs. Robert Harstone	2.00
Prisoners' Fund.	
Mrs. James Wood	10.00
Mrs. B. F. Ackerman	7.00
St. John's Girls' Auxiliary....	5.00
Progressive Club	84.00
Mrs. J. W. McDermid	2.50
St. John's Friendly Bible Class	5.00
Mr. J. W. Jackson	7.00
Thursday Club	30.00
George Street Methodist Red Cross Society	25.00
Peter Robinson Chapter, I.O.D.E.	60.00
Miss Sanderson	2.00
Berean Bible Class, Knox Church	7.00
Mrs. N. T. Greer	2.50
Misses McRae and McBride..	5.00
Mrs. T. A. S. Hay	2.50
Mrs. Robert Harstone	5.00

TWO LITTLE POEMS BY A LOCAL SOLDIER

France, Sept. 1, 1917

Editor of The Examiner:

Dear Sir,—Enclose are original and the work of a Peterborough soldier on active service. Perhaps you can use them.

Yours truly,

J. R.H.

The verses are as follows:

TO ALL WOMEN—AND ONE WOMAN IN PARTICULAR.

Thou fairest of the fair that ever dwelt
Beneath the Heavens high;
More beautiful and chaste thou art than all
The stars that deck the sky.
For they, though shining bright, art cold and far,
Promise of life to be;
Thou, loving, last and best creation dost
Breathe of that life to me.

CANONNIER

A TOAST.

From nothing having made the Heaven and earth
God saw they lacked heart;
And then to woman he gave his breath divine—
[illegible]

Mr. B. F. Ackerman Named To Succeed Late Dr. Burnham

Board of Education Adopt Resolution Appointing Former Member of Board to Fill Position Until the End of the Year

AN APPRECIATION

At the regular monthly meeting of the Board of Education, held last evening, Mr. B. F. Ackerman was named to fill the vacancy on the Board, caused by the death of Dr. George Burnham. The following resolution was moved by Mr. John Crane, and seconded by Mr. W. H. Hill:

Whereas, owing to the death of Dr. George Burnham, it is necessary that some other duly qualified person should be elected by this Board in his place.

Therefore, be it resolved that Mr. B. F. Ackerman be hereby elected a member of this Board in place of the late Dr. George Burnham, and to hold office for the remainder of the term for which the said, the late Dr. George Burnham was elected.

An Appreciation.

The following resolution, moved by Mr. John Crane, and seconded by Mr. W. H. Hill:

Since the last meeting of this Board Peterborough has lost a valued citizen and this Board its oldest member in the person of Dr. George Burnham.

For over thirty-seven years Dr. Burnham sat continuously on our School Board. He was constant in attendance at its meetings, occupying for many years the chairmanship and always he rendered his best and most faithful service. Unassuming, and modest, pleasant in intercourse, and faithful in discharge of duty, he secured the respect of all, and continued to work with his colleagues for the maintenance of the high standing that our Collegiate Institute and the six splendid public schools of the city have attained.

We thoroughly appreciate the long and valued service Dr. Burnham rendered to our city, and in testimony thereof, direct that this resolution be inscribed in the minutes of the Board of Education to be forever a lasting memorial of our appreciation and expression of our sorrow at losing so good a man, and that a copy of this resolution be forwarded to his relatives.

The Coal Situation

OTTAWA RECOGNIZES THAT DESIRE IS TO SUPPLY NORTH-WEST STATES—IS TEMPORARY

OTTAWA, Oct. 3.—The effect of the diversion of American coal shipments from Canadian ports to meet fuel shortage in the North West States is being canvassed by the Ottawa authorities. It is stated here that the supply of coal generally in Canada is greater than it was this time last year. The large centres are exceptionally well supplied, but there is a shortage in smaller towns and cities, which may have to be made up by diversion of certain supply from the larger centres. The coal season has about another month to run.

From information gathered there was much more coal in household bins at the end of September this year than on the same date last year.

The prohibition of export by water to Canada is believed to be a temporary measure. It is pointed out that if the Northwestern States do not secure a supply of coal before the close of navigation on the Great Lakes they will be compelled to pay all-rail rates throughout the winter months and that this would materially increase the price. It is recognized that there is a serious shortage of coal in the Northwestern States.

TWO DISTRICTS AFFECTTD

The preventing of coal shipments to Canada from American lake ports, and the diverting of the traffic to the North Western States as ordered from Washington, will not materially affect the coal situation in Ontario, is the statement of those in touch with the business in Toronto. There are Canadian lake ports in Ontario such as Cobourg on Lake Erie, which will be affected by the order, but at the Bessemer and Lake Erie Railway office in the Royal Bank building the agent in charge was not inclined to comment on the order in the absence of communication from the head office. This company supplies large quantities of coal to Western Ontario towns and villages bringing it over in cars on car ferries to Port Stanley, and the Midland district is catered to in a similar way by a ferry line to Cobourg.

It is likely that this trade will have to be supplied by railway transportation. A prominent railway and coal man states that he thinks the order is partly designed purely to get the ships engaged on the lakes in this business, to transfer their activities to the carrying of coal to the North West. "Purely a question of lake-ship tonnage," he said.

THE WASHINGTON ORDER

Washington, Oct. 3.—All shipments of coal into Canada from American lake ports were ordered stopped by Fuel Administrator Garfield, to divert coal from these ports to meet fuel shortage in the North West.

The order also directs that producers shall fulfil contracts for delivery of coal to Lake Erie ports for transhipment, directs all handling agencies to expedite shipments and forbids the reconsignment of such coal to any point either in the United States or Canada other than the North West.

PIANO, ORGAN AND SINGING.

Mr. J. H. Renwick, Organist and Choirmaster of George Street Methodist Church, prepares pupils for any examination in the above branches. Voices tested free. Call, 'phone, or write, for appointment. Studio 567 Aylmer St. 'Phone 1098. 28d-52

VELVET AND PLUSH HATS

Smartly Trimmed. Black, and a Variety of Leading Colors, Including the most Popular Shades. - Moderately Priced.

MISS McGIVERIN
GEORGE STREET, NEXT HOOPER'S

A NOVEL BED FOR SAVING FLOOR SPACE

In the new Goodwill Apartment house on Water street, there is being installed in some of the living rooms a movable folding bed of a very ingenious construction. It is called the Murphy Bed, and is a wonderfully convenient piece of bedroom furniture for saving floor space. The most important features are the facility with which it can be folded and moved out of the way during the day, when not in use, and the simplicity with which it can be replaced when used at night. Where it is intended to be used in a living room at night the head of the bed is attached to one side of the opening into a clothes closet by a swinging device. The bed posts are jointed and fold over on the bedclothing so as to keep it firmly in its place and as the foot of the bed is raised up to fold back into the closet, it swings around until the whole bed is snugly stowed away in the closet, when the door is shut and no bed is to be seen. The bed closes with all the clothing in perfect order, and is ready for the occupant at any time.

The Murphy Bed is made in several sizes, single and double, with solid comfort springs of a new combination. It has a most attractive appearance—is finished in brass, absolutely sanitary.

Messrs. Ephgrave and Barrett, the local contractors for the Goodwill Apartment House, have secured the agency for this district, and will be pleased to show any enquirers its modus operandi.

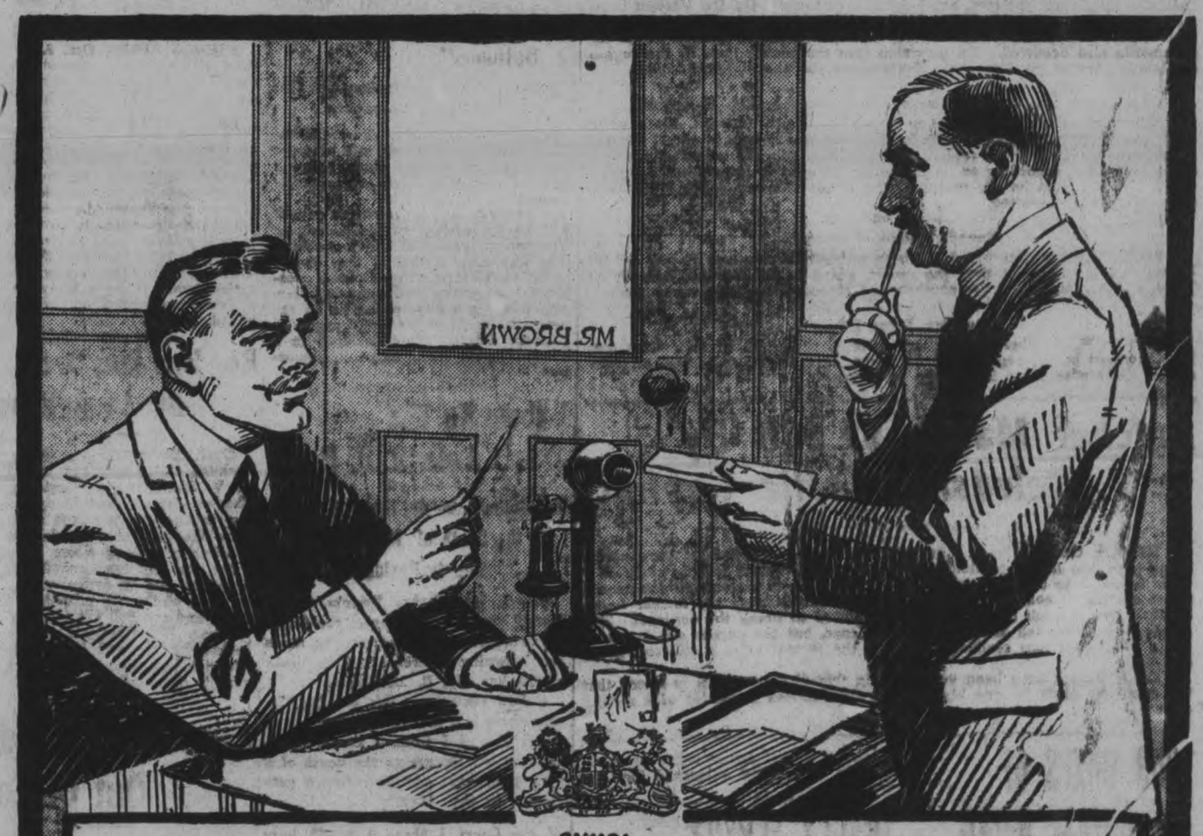

"How Many of our Men are Liable to be Drafted ?"

The Canadian business man is asking this question often, now that the Military Service Act is the law of Canada. A simple means of answering it at once is being provided.

Medical Boards are in process of formation throughout the country for the free physical examination of all men who apply. The first class liable to call includes all single men and widowers without children between the ages of 20 and 34 inclusive, all men married after July 6, 1917, being classed as single for the purposes of the Act. In a very short time, the average employer may learn how many of his staff are liable for selection. Those adjudged physically unfit will be given a certificate which will secure them exemption from any Exemption Tribunal. Those found physically fit may still apply for exemption on any ground. The employer will be given a chance to decide if he should seek exemption for any employee whose physical condition renders him liable for selection.

This early medical examination, which quickly decides if a man is liable for selection or not, is a feature of the operation of the Military Service Act calculated to appeal strongly to the business community. It assists in definite planning for the future, enabling an employer of labor to learn at once what men will be left at their work and those who may be removed for military service. Haphazard withdrawals, the nightmare of business men of method and precision, are insured against by this timely arrangement.

Every employer of labor will find it to his advantage to note carefully the formation of Medical Boards in his locality and to be sure that his employees secure as early as possible this very important information as to their status under the Military Service Act.

Issued by
The Military Service Council.

123

A Tremendous Thanksgiving Sale of WHITE VOILE BLOUSES

"Fashion" Brand

Worth up to $3.50

Sale Price

$1.98

Sale Thursday Morning

They are made of fine quality Voile. Some are trimmed with lace and insertion, others depend on self & coloured stripes for relief. There are 175 in the lot. The famous "Fashion" Brand.

See End Arcade Window

The GRESSMAN Company Limited

A splendid Singing Chorus in many new Song Hits is one of the features in the No. 1 Company, "Mutt and Jeff, Divorced," which is to appear at The Grand next Saturday. Bargain Matinee. Lower Floor, 50c; Balcony, 35c. Children (any seat), 25c.

MORE SCHOOL ACCOMMODATION WANTED IN THE SOUTH END

South Central School is Overcrowded and the King Edward School is Filled to Capacity--School Board Will Hold Special Meeting to Deal With the Difficulty.

The crowded condition of the public schools in the south ward of the city was referred to last evening by School Inspector Mowat at a meeting of the Board of Education. This year nearly two hundred pupils have been added to the public schools and to accommodate this extra number only two rooms have been opened whereas at least four extra rooms are required for that number of pupils. The chief difficulty centres around the South Central school. This particular school has long outgrown the capacity of the building. Pupils residing within three hundred feet of the South Central school are being sent to the Queen Mary school in order to relieve the congestion. A special meeting of the Board will be called at an early date to consider the question of providing more school accommodation in the south end.

Dr. F. C. Neal announced that on the thirteenth of this month a demonstration will be held in the Public Library under the auspices of the medical Association in which members of the school board and others will be shown methods of teaching deaf and dumb children.

NATURE STUDY.

The Board authorized the purchase of seven illustrated charts dealing with nature study work.

Inspector Mowat commended the efficient and painstaking work of Miss Jory, school nurse. Miss Jory is compiling a physical record of every child in the schools of the city. It was also reported that there are three cases of scarlet fever in the city but no serious results are anticipated.

The Boys' Athletic Association of the Collegiate Institute will receive the usual grant of thirty dollars with which to help defray expenses for a field day.

The receipts of an enlarged photograph of the late Captain Harold Hill to be hung in the Collegiate Institute will be suitably acknowledged. The matter of establishing a skating rink on the grounds of the King Edward School was referred to the Property Committee.

COMMITTTE REPORT.

The Committee on Appointments reported as follows:

1. That the resignation of Miss Edna M. Ferguson, household instructor be accepted, to take effect September 30th.

2. That Miss Elizabeth MacVannel, of Guelph, be appointed to succeed Miss Ferguson, salary to be according to schedule and duties to commence October 1st. The appointment of Miss MacVannel has already been approved by the Department of Education, Toronto.

3. That in view of the twenty-four years of faithful service of Miss Minnie R. Warner, as Kindergarten directoress, who resigned sometime ago, on account of ill health, she be granted an honorarium of $400.00 payable in monthly instalments, commencing 1st of October, 1917.

4. Regarding the request from the Peterborough Playgrounds Association which was referred to this Committee for consideration, we recommend that they be granted the sum of $119.36, which represents the amount of their outstanding accounts. This recommendation is made on the understanding that all of the equipment becomes the property of the Board.

5. That in future the four special teachers of Manual Training, Household Science, Art and Music, employed jointly by this Board and the Department of Education, report for duty at the beginning of each term on the date set for the opening of the Public Schools and Collegiate Institute.

6. That Mr. A. D. Hone, Science Master of the Collegiate Institute, who was granted leave of absence in order that he might enlist for active service, and who has since been released, so that he might engage in research work with the Government in a semi-military capacity, be allowed to continue in such work until the end of December on his undertaking to report for duty at that time, that he be paid the difference between the salary paid by the Government and the salary he would be entitled to under the present schedule and that his substitute be notified that his services will not be required after the end of the present year, Dec. 31st.

W. H. HILL.

FINANCE REPORT.

Following is the report of the Finance Committee:

C. P. R. Telegrams	$ .89
C. Young and Son, Insurance	32.50
Wm. Might	19.50
Davis Thompson Co. Insurance	162.50
H. P. Lindsay	13.00
Peck, Kerr and McElderry	125.60
J. C. Turnbull & Co., account Domestic Science Dept.	7.22
Peterborough Hardware Co., for hardware	25.22
Geo. M. Hendry Co., Kindergarten Supplies, etc	193.24
Peterborough Floral Co., seed	4.75
Peterborough Printing Co., advertising	5.88
Peterborough Examiner, Ltd.	13.53
Peterborough Utilities Commission water service and rates	156.80
Higgins Hardware Co., glass	3.60
Kingan Hardware Co., hardware	107.47
Aaron Comstock, chairs	9.60
J. J. Turner & Sons, repairs	2.75
Peter Hamilton Co., Ltd., fire brick	3.25
W. R. Turner, repairs	232.71
H. T. Millard, sharpening lawn mowers	4.00
C. H. Huffman & Sons, weather striping	58.31
Campbell and Best, hardware	36.55
Adamson and Dobbin, repairs	60.09
R. Fair and Co.	3.32
Merrill and Stephens	18.96
Review Printing Co.	25.00
Peterborough Lock Co.	2.40
Kingan Hardware Co.	22.55
Grant and Thorpe	14.79
Mail and Empire	5.60
Globe Printing Co.	5.84
A. Gibson	13.00
Ingram and Bell	3.40
J. M. Greene, Music Co.	9.20
A. Blade and Son	7.50
G. M. Hendry Co.	7.50
W. R. Turner	125.11
Nelson Typewriter Co.	4.75
Campbell and Best	11.19

It was moved by Roland Denne, seconded by John Crane that the payment of the following accounts be confirmed.

Thos Hopkins, account per order	$ 9.25
Jas G. Graham, account per order	284.04
Coleman Bros, account per order	970.90
Peterborough Review Co., on account supplied delivered	1500.00
Wm. Saxby, account per order	56.00
R. J. Soden, supplies for soldiers classes	4.54

MONIES RECEIVED.

Rent Cedar Street House	$ 5.00
H. R. H. Kenner, fees	997.50
City Treasurer, municipal grant	9300.00
Text Books, fees	326.15
	$10628.65

The "Sky Pilot" Pony

Not the least interesting feature of the play, "The Sky Pilot," which will be seen here at the Grand Opera House, on Monday night, October 8, is the pony ridden by the heroine, Gwen.

He has had quite a stage career, and has appeared in a number of feature pictures. According to his trainer, Dr. Potter, who for several years provided trained animals for the New York Hippodrome, he is almost human, and can do everything but talk.

This pony travels about as an honored member of the "Sky Pilot" Company. He has his own groom, and a special bill of fare all his own. His harness and blankets were made for his own particular use and benefit. On the train he rides in royal state, having a stall especially built for him, with a soft little bed of the finest straw on which to lay his knowing head.

Voice of The People

Correspondence under this heading containing or involving attacks on individuals or violent or extreme statements must to secure insertion, be signed with writer's real name, the owner of which thus assumes the responsibility.

To the Editor of The Examiner:

Dear Sir,—It is refreshing to see, by reading the Toronto papers, that some of our Canadian women are brave enough, even at the risk of being called pro-German and unpatriotic, to refuse to sign the cards issued by the Food Controller.

The Examiner rightly upholds the ladies who are distributing these cards, as we have no doubt they are all women of high principle who believe they are doing what is right for the country. But are they? I believe not. So long as the Food Controller asks us to pledge ourselves to economize, should he not urge economy along all other lines as well? So long as the government asks us to send men, money and food, should it not do its part and see that the British governmetn is doing its part for our boys? We are asked to help to release foodstuffs for the British forces and people, and some of us know that, at the time we are doing this, immense quantities of food are used for beer and spirits, and all grain is lost for food purposes. We hear that our soldiers in England can often not get suagr in their tea, and some of us know that, during the first three years of war, in Britain alone, the grain for bread that was destroyed for drink was 4,400,000 tons, and the sugar 340,000 tons. One of the ladies who distributed cards in Peterborough was asked if the card could be signed conditionally, (conditionally being that those in power do their part in the "economy campaign.) Her reply was, that, they said they were doing their best and we just had to do our duty and take their word for it. I ask any woman of brains is she willing to take this attitude? No, the trouble is that the awful wastage of the government is hidden by the censor, and the maojrity of people are almost in as complete ignorance of the state of affairs as if we were in Prussia.

Why has the Canadian censor banned "The Fiddlers," a book by Arthur Mee? Simply because it shows the horrible and appalling wastage of food and man power in Great Britain; and if Canadian mothers read it they would strain every nerve to see that such a condition of things came to an end.

After the war we will hear a deal about "the menace of cenorship," but now is the time that the menace is upon us. Let no mother sign the Food Controller's cards till the Canadian and British governments have done all in their power, not only to economiez but to make life in Britain easier for our boys to remain pure and good as many of them were when they left us.

I have met many women who have signed the cards but say, "Of course I signed the card, but it won't make any difference to me as I always economize as much as possible." Certainly every woman worthy of the name is saving in every possible way, but what colossal impudence of a government to demand of its women that they economize when it is doing virtually nothing itself.

I should not say it is doing nothing, however. It has quite lately disfranchised or proposed to disfranchise a large number of the women who are filled with "patriotism" (much abused word!) of the real kind, for this kind act some of the Peterborouhg papers, as well as others, tell us our hearts should be full of gratitude. I am proud to be the secretary of an association that has done war work second to no organization of its size in Canada, every member of whose executive has refused to sign the Food Controller's cards.

ALICE COLLINS,

Mt. Forest, Oct. 2.

SIR SAM TO ERECT HOUSE AT EAGLE LAKE

LINDSAY, Oct. 3. — Sir Sam Hughes, Col. Robt. Lowe and others were in town yesterday morning, and passed through by motor to his ranch at Eagle Lake. Some 25 labourers, mostly Italian, also arrived in town and were conveyed north by Grand Trunk Railway, and will be employed in clearing the ground and working on the construction of a new residence.

General Hughes will return to town Thursday.

INDUSTRIAL & TECHNICAL NIGHT SCHOOL NOTES

Opportunities for several in Domestic Science Classes. Dressmaking Classes are filled. Those intending to take the course in "Commercial Art" or "Care of Automobile", Mathematics, Draughting or Electricity should enroll to-night. This is the last night for enrolment in the classes this week. School open from 7 p.m. to 9:30 p. m.

AN INVITATION TO SEE OUR

New Fall Hats

Is Extended to all the Men who Appreciate Style and Value in a Hat

We are Agents for the two World Famed Hats — "Borsalino" and "Stetson", which mean the last ——word in Hat Superiority——

W. E. LECH — Manufacturing Furrier and Hatter

366 GEORGE STREET — NEAR SIMCOE ST

The Vogue and the Becomingness

OF RECENT NEW YORK FALL MODELS ARE DECIDEDLY POPULAR AND PLEASING. ARTISTICALLY TRIMMED ——WITH FASHIONS LATEST HAT ADORNMENTS.——

SPECIAL DISPLAYS ALL THIS WEEK at SPECIAL PRICES.

Mrs. J. Wilson PHONE 35 372 George

Dont Worry About

PEACHES

A Second Carload Arrived for

DOUROS & GETTAS

PRICES LOWER THAN EVER. PHONE FOR INFORMATION

Fall Decorating

Now that the holiday season is over, and the evenings are too cool to sit outside, we naturally turn to the living-room.

Possibly you intended to decorate last Spring, but had to put it off on account of being unable to get decorators.

We now have a splendid assortment of papers suitable for that room. Tapestries, Foliages, Grass Cloths, Oatmeals, Fabric Weaves, etc, from, roll 25c

Bedroom Designs in Chintz, Fancy and Plain Stripes and Plain Effects, from, roll 10c

In fact our assortment of designs for any room is very large, and at popular prices. Inspect our stock.

TREBILCOCK BROS.

417 GEORGE STREET — PHONE 285

TEA SETS STERLING SILVER

Sterling Tea Sets are an important part of the family silver, especially for Thanksgiving and Holiday functions.

We can offer you these in a number of distinctive designs of unequalled craftsmanship and be sure of getting quality in any piece.

SCHNEIDER'S JEWELLERS

367 George Next Turnbull's

Marriage Licenses Issued

MENARD

Commercial Auto Truck

Worm Drive

THE TRUCK YOU NEED AT THE PRICE YOU CAN AFFORD

The most economical and convenient truck in the market for General Delivery and Cartage Service.

CAPACITY—1 Ton, 2 Tons, 3½ Tons, up to 6 tons.

The Truck in operation every day should be the the Truck to Buy.

GET A DEMONSTRATION.

Robert Hicks & Co. Limited

DISTRICT AGENTS

New York Stock Market

NEW YORK, Oct. 3.—Atchison, 95 1-2, 96; B. & O., 60 1-4, 59 7-8; C.P.R., 148, 148 1-8; N.Y.C., 74 1-4; Erie 20 1-4, Erie Pfd., 30 1-4, Penna. 51 7-8, 51 3-4; Reading 81, 81 1-2; St. Paul, 50 1-2, 50 1-4; Marine 27 3-4, 28; Rep. Steel, 81 5-8, 82 1-2; U. S. Steel 109 7-8, 109 1-4; Anaconda, 70 3-4, 70 1-2.

Chicago Grain Market—Close—Corn Dec., 119 1-2, 120; May 116 3-7, 116 3-4; Oats, Dec., 59 1-8, 59 7-8; May 61 5-8, 61 7-8; Oct., 59 1-8, bid, 60 1-8 bid.

Toronto Stock Market:—Steel of Canada, 55 1-2; Maple Leaf Pfd., 99 7-8, 94; Steamship Pfd., 79; Dom. Steel 59 1-4; Mar Loan 1937, 94 3-4, 94 5-8; N. S. Steel, 88 1-2 bid; Can. Gen. Elec., 103 1-2; Can. Loco., 55 bid.

Peter Robinson Chapter

Empress Tea Room Opening

Saturday, Oct. 6

From 4 to 6 p.m.

Proceeds for Prisoners of War

"Food Regulations Observed"

Come and Help this Worthy Cause

Yes! We Repair Clean and Press Men's and Ladies' CLOTHING

Moderate Prices, prompt execution & work guaranteed. Give us a Trial. Phone 1022
Goods Called For and Delivered.

Globe Tailoring Co.

WHEN YOUR OVERCOAT OR SUIT

Needs Cleaning and Pressing please notify us and we will call for it, and prolong its usefulness by our new method of Cleaning. Ring us now, while you think of it.

THE NEW METHOD CLEANING AND PRESSING
195 Charlotte St. Phone 952

A FRIEND IN NEED—In the absence of your best friend the next best everyday friend you can have is his photograph.

Appointments made.

374½ George Street — The Moule Studio — Phone No 46

FALL BULBS

Prepare for early flowers indoors by planting now.

WHITE ROMAN HYACINTHS
PAPER WHITE NARCISSUS

Peterboro Floral Co. 434-436 Water St
TELEPHONES — Greenhouse 1395 Residence 1667

FREE! FREE! FREE!

Woodbury's Famous Picture

As Advertised — at —

WARNE'S

CUT-RATE Drug Store

Phone 527 351 George St.

CITY AND GENERAL

PROBABILITIES.

Moderate to fresh south and southwest winds, becoming variable, occasional showers to-night and on Thursday.

CHOIR PRACTICE CHANGED.

St. Luke's choir practice will be held on Thursday evenings henceforth.

COMMITTEE MEETING.

The Fire, Water and Light Committee will met this evening.

MID-WEEK SERVICES.

The mid-week services at St. Luke's church will be recommenced to-day at 8 o'clock. The rector will begin a series of Bible readings.

AUCTIONEER.

Licensed Auctioneer for Victoria, Northumberland, Lindsay, and Peterborough. For terms and particulars apply P. Hawkins, R.R. 1, Reaboro. 'Phone 117 ring 2. 90d-57

BAGGAGE AND EXPRESS.

If you want your baggage and express work done carefully and promptly call up W. Collin, Express Delivery and Baggage Transfer. 'Phone 858. Address 508 Elm St. 28d-67

WANTED.

Applications will be be received by the undersigned up to Oct. 6-17, for the position of tax collector for the Municipality of North Monaghan. Apply to Bruce Johnston, Clerk, P.O. R.F.D. No. 5, Peterborough. 5d-77

BRITISH COLUMBIA SHINGLES.

British Columbia cedar shingles makes the best roof, last longest, look best, and cost no more. Estimates given. Fred H. Rowan, McGill street, Peterborough. 'Phone 851. dtf-151

RUMMAGE SALE.

All Saints' Women's Guild are holding a Rummage Sale in the Parish Hall on Rubidge street, on Thursday and Friday, Oct. 11 and 12.

DENTAL.

Dr. McKenty, Dentist, 370 George street, on the ground floor, first door north of Peterborough Hardware Co Nitrous oxide and oxygen administered for painless operations.

APPLES.

We have a good variety of apples, both for cooking and eating, either by the peck or barrel. The Porter S. White Co., George street. 1d

AUCTION SALE.

Of gardner's effects, etc., at the home of the late Alex. Rose, Smith street, opposit Curtis' brick yard, on Tuesday, Oct. 9th, including cow, calf, machinery, roots, hay, some furniture, etc. See hand bill. Sale at 2 p. m. W. J. Hancock, Auctioneer. 2d-3-6

OXY-ACETYLENE WELDING

Repairs, iron, steel and aluminum castings, automobile cylinders, boat engines and machinery. Let us save you time and money.—Millard's Bicycle Shop, 225 Hunter Street Phone 1256.

SEWING MACHINES.

I have two second-hand Singer Sewing Machines in splendid condition for sale. Any terms arranged to suit purchasers. Apply P. Victor, 352 Simcoe Street. 28d-58

MUSIC.

Herbert C. Treneer, organist and choirmaster of St. Andrew's church, is prepared to accept pupils in piano, pipe organ, voice culture and theory. For terms apply at the J. M. Greene Music Co., Ltd., Charlotte street, city. 28d-53

NOTICE TO CAR OWNERS.

Owing to the increase in my business, I have secured the painting department of the Williams' garage. I am better prepared to handle heavy cars, etc. All work guaranteed. Two shops, Charlotte and Aylmer, George and Dalhousie. A. V. SHADGETT, 'Phones 443 and 1402. 28d-66

RUMMAGE SALE.

The Ladies' Aid of the Murray Street Baptist Church will hold a Rummage Sale on Tuesday and Wednesday, Oct. 16th and 17th. Contributors are asked to 'phone 1549, and goods will be called for.

TALENT TEA.

Mrs. Malone will give a Talent Tea in aid of the Soldiers' Wives' and Mothers' Club at the home of Mrs. McKinley, 493 Aylmer street, on Thursday afternoon and evening. Everybody welcome. Come and bring your friends and help us on with our good work.

GET IN TOUCH WITH STUART

—he's the Square-deal Piano and Sewing Machine Man—the busy agent for the Standard Sewing Machine and the Willis and Gerhard Heintzman Pianos. His way of doing business reduces prices a whole lot. Find him at 3-7-2 Water Street. Office 'phone 1387. Residence 247.

THIS—ABOVE ALL.

"Satisfaction to our customers." This refers to our PUBLIC LETTER writing, duplicate work, transcribing, as well as to the sale of TYPEWRITERS and REPAIR work. We also sell RIBBONS and CARBONS at the BEST prices. Try us and prove it. NELSON, the Typewriter Specialist. 'PHONE 229. 172½ Hunter Street.

MR. JOHN ALLAN,

(Diploma Royal Academy of Music, London England.)
Organist and Choirmaster of St. Paul's Presbyterian Church.

Pianoforte, Organ, Voice Production Interpretation and Solo Singing

Lessons given in Harmony, Counterpoint, Analysis and Form.

Pupils prepared for Toronto University, Toronto Conservatory, and the Associated Board, Royal Academy and Royal College of Music, London, England. Music Examinations.

Studio 207 Brock street. 'Phone 970 28d-53.

Thanksgiving Gifts in Silverware

Tea Sets	*Cake Dishes*
Bread Trays	*Bouquet Holders*
Pie Plates	*Entree Dishes*
Casseroles	*Silver Services*
Sugar & Creams	*Pearl Handled*
Celery Dishes	*Knives & Forks*

Fine Cut Glass

Salad Servers	*Flower Vases*
Fern Dishes	*Water Sets*
Jelly Dishes	*Cream & Sugars*
Oil or Vinegars	*Bon-bon Dishes*
Butter Tubs	*Olive Dishes*

Warne Bros.
"Diamond Hall"
349 George Street

WASH-DAY MADE EASY.

18 bars Proctor and Gamble soap for $1.00; 6 packages Gold Dust Washing Powder for 25c. E. Benson, Grocer, Cor. Park and Romaine.

COAL IS EXPENSIVE.

Save it. Use Triplex Metal Weatherstrip and make two tons do the work of three. Make enquiries from Chas. H. Huffman and Sons, 509 King Street. 'Phone 1235. 28d-61

ANNUAL MEETING.

The annual meeting of the Bible class of All Saints' church will take place to-night, Wednesday, at 8 p.m. in Parish Hall, Rubidge street. All members requested to be present.

PLUMS, GAGES, PEACHES.

I will have a good supply of the above all this week; also pure Pickling Vinegar, 50c gal., at Jas. R. Bell's, 197 Hunter street. 'Phone 455.

Social and Personal

Miss Stella Conway and Miss Myrtle Sullivan have returned to the city after spending some time in Toronto.

Miss Ethyl Smith, Brantford, has returned home after a pleasant visit with Mrs. J. J. Doris, Frederick avenue.

Miss Abbie Robinson returned yesterday to New York after a month's visit with her parents, Mr. and Mrs. T. Robinson, Weller street.

Miss Margaret Lynch, Elm street, left yesterday for a week's visit with friends in Montreal.

Miss Muriel Baldwin was the guest of friends in Madoc to-day.

Miss A. K. Bennett, Gilmour street left recently to spend the winter in Toronto.

Miss F. Stevenson who has been visiting Miss Clementi, Stewart street returned yesterday to Toronto.

Mr. and Mrs. J. B. McWilliams have returned from Stoney Lake and will occupy Miss A. Bennett's home on Gilmour street for the winter.

Mrs. S. G. Salls is the guest of her mother, Mrs. Allison, Water street.

Mrs. John Allan and Miss Dorothy Allan, 207 Brock street, will be at Home to their friends to-morrow, (Thursday) afternoon from 3.30 to 6 o'clock and in the evening from 8 to 10 o'clock. Captain Park will be present in the evening.

Lakefield Personals

LAKEFIELD, Oct. 3.—Mrs. J. Rowe and children have returned to Midland after spending a month's visit in the Village, the guest of Mr. and Mrs. T. Jewell.

Mr. and Mrs. Wm. Carveth are spending a month's visit at Paisley, Ont.

Mr. E. H. Northey of Peterborough spent Sunday at his home here.

Mr. Thomas Simpson spent Saturday in Peterborough.

Mr. Leonard Armstrong was in Peterborough on Saturday.

Mr. Wm. Morrison was in Peterborough on Saturday.

The Sunday School rally in connection with the Lakefield Methodist Church, was held in the auditorium on Sunday, Sept. 30th. The programme was conducted by Superintendent W. J. Northey, assisted by Rev. C. W. Barrett. The programme was of a missionary character. This idea was carried out in the various hymns, choruses and recitations, which were taken part in by the pupils of the school. The attendance was good, nearly every class having the majority of its members present.

Rev. D. Davies of Essex has accepted a call to the pastorate of the Lakefield Baptist Church.

Mr. Floyd Rogers spent Saturday in Peterborough.

WEDDING BELLS

MORDEN—PARKER.

A quiet wedding took place at the home of Mrs. J. W. Thexton, Mount Pleasant, on Wednesday afternoon, September 26, when her daughter, Mabel Margaret, was married to Mr. Jas. Albert Morden, of that village, by Rev. W. H. Clarke.

Mrs. Morden has been an active worker in the Methodist church and Sunday school and both Mr. and Mrs Morden have the heartiest good wishes of many friends for a long and happy life.

LIVELY ROW OVER INCINERATOR SITE IN SARNIA COUNCIL

Alderman Suggested That Entire Garbage Committee Resign

SARNIA, Oct. 3.—A lively row occurred at a meeting of the council over the site for the new incinerator. Statements were made that it was rumoured efforts were being made to prevent the garbage committee obtaining a clear title to the Cobden street site. Ald. Farquharson of that committee at once suggested that the garbage committee resign and leave the whole matter to be looked after by the provincial board of health. No action was taken, however, on the matter. The garbage committee was instructed to have plans prepared for an incinerator, having a capacity of 25 tons per day, and to call for tenders for same.

'Ald. McAdams asked what had been done about securing a site and was informed by Ald. Crawford that the committee was endeavouring to obtain a clear title for the Cobden street site. He stated that the provincial board of health has not as yet given its approval.

Canners Object.

A communication was read from the Ontario canners raising an objection to the proposed site on Confederation street, declaring it was adjacent to their property and that they intended some day to rebuild the plant destroyed by fire some time ago. If the incinerator is built there, they declared, they would not rebuild. This letter was sent to the garbage committee.

BAR USED TO SLAY RUTH CRUGER FOUND

New York, Oct. 2. — That the weapon with which it is believed Ruth Cruger was slain on February 13th last, had been found, was announced yesterday. The weapon is a short iron bar covered with stains, which Alfred J. Talley, the Assistant District Attorney, is having analyzed. It was found by Detective Lindsey, of District Attorney Swann's staff, when the extraordinary Grand Jury which is investigating police negligence was inspecting the motorcycle repair shop of Alfredo Cocchi, No. 542 West 542 West 127th Street.

The bar was disclosed under a pile of old rubbish and newspapers on a shelf in the shop. If the stains on the weapon prove to be blood, it will confirm the theory of District Attorney Swann that Cocchi killed the girl in the rear of the shop, near a washroom, and then lowered her body through a hole in the floor to the cellar. Similar stains were found on tin which lined the hole.

The police theory has been that Cocchi killed the girl by inflicting blows on her head with her own skates. When her body was unearthed on June 17th, the skates were found buried near by, and on them seemed to be strands of hair.

In his confession Cocchi said he seized the first thing at hand to kill the girl, and that he could not recall what the weapon was.

REV. ARTHUR CARLISLE THREATENS TO RESIGN IF PEWS STAY EMPTY

Former Londoner Talks Very Plainly to Flock at Windsor.

WINDSOR, Oct 3.—A falling off in attendance at church services at All Saints' Episcopal church has so discouraged the rector, Rev. Arthur Carlisle, that he declares he will resign his church unless there is an improvement.

The rector took occasion at Sunday morning's service to speak very plainly to his flock. "I don't care a snap of my finger whether you come to hear me preach or not," he said. "But I do want you to come and worship. You may all leave before the sermon, if you so desire."

Rev. Mr. Carlisle expressed the opinion 'that there was something seriously wrong when so few are attending church," and if there was not some improvement he would take it as an evidence, he said, that he had been in the parish long enough.

OBITUARY

WM. G. MOORE.

William G. Moore, 45 Lafayette avenue, died yesterday at Nicholls Hospital after an illness of some months duration. He was born in Nova Scotia, 71 years ago and was by trade, a blacksmith.

The funeral will take place on Friday afternoon at 2.30 to the Little Lake Cemetery.

WELLINGTON YOUNG.

KINGSTON, Oct. 2.—Mr. Wellington Young, a well-known Kingstonian, formerly residing at 12 Rideau street, died last evening in the Hotel Dieu at the age of 60 years. Deceased had been ill for three years prior to his death, and underwent an unsuccessful operation last week. He was a member of the First Baptist church and was highly respected in the city by his many friends and acquaintances. He is survived by his wife, by one son, Frank, whose where-abouts are unknown, and by three daughters, Mrs. J. Millen, of Peterborough; Mrs. S. Monck, of Cleveland, Ohio., and Mrs. Charles Scoten, of Toronto.

The funeral will be private and will take place from the late residence of the deceased to Cataraqui cemetery, at 2.30 on Thursday afternoon. The Rev Douglas Laing will conduct the service.

When the Tell-tale Sneeze warns you that a Cold is coming on, use

REXALL COLD TABLETS

ONLY 25c. A BOX

Guaranteed to Cure or money refunded.

SOLD BY—

E. L. Payne

CHEMIST AND DRUGGIST
Opposite Turnbulls

Mine Sweeper A Delicate Job

One of Most Exciting and Dangerous of War

WORKER TELLS OF SYSTEM FOLLOWED TO FIND AND DESTROY MENACES TO WARSHIPS.

Sweeping the English channel for mines laid by German submarines is one of the most exciting and dangerous occupations of the war, according to the stories told by men participating in that work.

"Mine sweepers doubtless are the only vessels of the navy on which life belts are worn from the time of leaving port until the return," writes Jacques Marsillac, from aboard a mine sweeper on service in the channel.

"The task of a group of mine sweepers, composed of seven sloops formed in echelons, two by two, connected by steel cables, with the flab boat leading, is to clear a channel about half a mile wide and fifty miles long of the mines laid there by German submarines," he adds. "These under water mine layers carry from fifteen to twenty-four mines, according to the type, and they frequently lay them quite close together, so close, in fact, that it has become an axiom in the mine-hunting craft that where one is found another is sure to turn up.

TENSE MINUTES ON BOAT.

"The wireless operator on the flag boat of the group, who has served on four mine sweepers that have been blown up in the service, had scarcely flashed to the boats of the group that a mine had been signalled when a black mass adrift appeared on the crest of the waves ahead of our boat. A second later it disappeared. We steered in its direction, every man on deck searching intently for its reappearance. The few minutes in which a sighted mine disappears are full of infinitely disagreeable tension on board a mine sweeper.

"And if we touch it?" Marsillac asked of the wireless operator.

"Then it is joss," he replied, meaning that it would be fatal.

"On this occasion the fates were friendly to us," wrote Marsillac, "for the mine reappeared fifty yards away and for some reasons that no one could explain, remained in sight until the gunners could get action upon it. Round, black, it shone like a seal's back, showing from time to time its four mortal needles, contact with which means destruction.

MINE EXPLODES BETWEEN SWEEPERS.

"The boat sheered off and the gunners, using a special rifle ball at about 200 yards under immense difficulties resulting from the rolling of the boat, fired fifty shots without touching one of the fatal needles. They succeeded, however, in piercing the mine which filled with water and sank to the bottom of the sea.

"The two leading sloops raised a half red flag, which means that they have found a mine. At once began a manoeuvre intended to cut the cable holding it, suddenly a steel cable that connects each couple of sloops and which is called the 'sweep' stuck the mine.

"It must have come in contact with one of the deadly needles, and broke the vial of acid inside which sets off the discharge, for an immence column of water shot straight into the air to a height of 100 yards, completely masking for each other the two sloops between which the explosion occurred. Then the sloops went on in search of other mines, and thus continues every day this dangerous and heroic work of clearing the path for merchant ships through the high seas."

Now Minister Of Public Works

Canadian Press Despatch:

OTTAWA, Oct. 3.—C. C. Ballantyne, Liberal-Conscriptionist of Montreal was to-day sworn in as Minister of Public Works. He is the first Liberal in the new Coalition Cabinet.

FOWLER'S PEBLO GLASSES

WHY HAVE THIS INCONVENIENCE?

You don't have to go through life holding things close up to see them. Proper glasses skillfully fitted and adjusted will make correct seeing easy. Better let Dr. Fowler examine your eyes, and he will tell you just what they need. Then if you require glasses, he will fit you with "Peblo" lenses, and guarantee satisfactory service.

CONSULTATION FREE

A.A. FOWLER DOCTOR OF OPTICS Phm. B. Toronto University
EYESIGHT SPECIALIST with NUGENT DRUG COMPANY

RESTORE THE NATURAL SIGHT

CRAWFORD PEACHES Car Load Peaches from Grower to Consumer, large and small baskets. MODERATE PRICES.
GRAND TRUNK RLY. AYLMER ST., THURSDAY MORNING COME EARLY!

THE HARVEST THANKSGIVING AT WARSAW

The Harvest Thanksgiving Service will be held in St. Mark's Anglican Church, Warsaw, on Sunday, October 7th, at 3 p.m.

800 DEER SKINS SEIZED.

Provincial Game Warden Enjoys Fine Day's Sport in City of Toronto.

TORONTO, Oct. 3.—The red deer season has not opened yet, but a Provincial game warden had one of the record hunts of his career in one of Toronto's industrial paddocks. When this deer hunter counted his pelts at the close of day, he had 800.

Deer forests in Toronto? Nonsense. But this was an official seizure, and the manufacturer must explain why he had deer skins in the close season. Also, he will be asked to produce his lense to buy and his permit to hold the hides during the protected period.

RETAIL PRICE OF POTATOES

Mr. Hanna's Figure of $1.25 Will Be the Cost to the Consumer.

OTTAWA, Oct. 3.—That the price of $1.25 per bag for potatoes, when fixed by the food controller, means the retail figure, was the information secured from the Food Controller's Department yesterday. This clears up the doubt that existed as to whether the price was to mean the farmers' or wholesalers' selling price.

NEW FLOUR PRICE FRIDAY.

Food Controller Says Arrangements Have Been Made For Controlling Price.

OTTAWA, Oct. 3.—Hon. W. J. Hanna, Food Controller, will determine the basis for controlling the prices of flour and the offal (bran and middlings) for Canada on Friday. The question has been under consideration for some weeks by a committee appointed by the milling interests to co-operate with the Food Controller. This committee will make its final report at a meeting with Mr. Hanna on Friday, and prices will be adjusted for the entire Dominion.

"Reports that flour prices already have been determined are not authentic," said the Food Controller. "The arrangement which will be made on Friday will enable me to control flour prices, for I shall have complete knowledge of the basis on which these prices will be worked out."

BODY OF VOSSE IS FOUND

Famous German Aviator Killed in Determined Combat With British Airman.

BRITISH HEADQUARTERS IN FRANCE AND BELGIUM, Oct. 3.—The body of Lieut. Vosse, the famous German aviator, has been found in the British lines. The lieutenant was killed in a combat with a British airman. He died fighting determinedly.

DIG COAL ON THE FARM.

Kansas Yeomen Urged to Delve for Fuel as They Do Potatoes.

KANSAS CITY, Mo., Oct. 3. — Kansas farmers along the eastern border of the State should dig their own coal, then the local demand outside the cities could be supplied easily. This is the view of A. E. Langworthy, a coal dealer and geologist of Atchison, now a food inspector for the Kansas Agricultural College.

LUNCHES UP A CENT.

Chicago Schools' Two-Cent Meals May Be Raised to Three.

It has been announced by the principals in the 26 schools in Chicago where penny lunches have been sold to the pupils that the lunches would be stopped unless another cent was added to the price.

HELP WANTED—Female

WANTED—A KITCHEN GIRL. Apply Windsor Hotel. 3d-78-6559

Dr. MARY E. DAVIDSON
OSTEOPATHIC PHYSICIAN
REMOVED
to the Goodwill Apartment House, Water St., in Apartment B., Second Floor. Telephone 1498.
Hours: 10 to 12 and 2 to 6. Evenings by Appointment.

Gurney-Oxford Ranges

Burn Coal or Wood

When you buy a Gurney-Oxford you take no risk. Our Guarantee—If at the end of 100 days you are not satisfied we refund your money. Can you beat it?

—Splendid Bakers
—Economical on Fuel
—Handsome in Appearance
—Low in Price

The "Economizer"

Not only saves fuel but gives perfect control of your range. Come in and let us demonstrate it to you.

If you are buying a range buy a GURNEY-OXFORD and be assured of good results.

The Home of the Gurney-Oxford

PETERBORO HARDWARE Co
LIMITED

12 Pages

The Evening Examiner

Pages 1-4

VOL. LIX. No. 79 PETERBOROUGH, THURSDAY, OCTOBER 4, 1917 PRICE TWO CENTS

That Good One

HOW ABOUT AN ENLARGEMENT from one of your Best Summer Films. Our Special at 50c is producing some beautiful pictures. Try It!

Troy

140½ Hunter St.

Award For Gallant Conduct

Canadian Press Despatch:

LONDON, Oct. 4.—Captain William Archer Redmond, a member of Parliament for Tyrone and son of John E. Redmond, the Irish leader, has been awarded the Distinguished Service Order for gallant conduct on the night of September twelfth and thirteen. Major William H. K. Redmond, member of Parliament for Clare, brother of John Redmond was killed while leading his men during the battle of Messines Ridge on June 10.

SHIPPING LOSSES FOR THE WEEK

Canadian Press Despatch.

ROME, Oct. 4.—Italian shipping losses by mines or submarines for the week ending September 30, in all seas, were two sailing vessels of more than one hundred tons and three sailing vessels of less than on hundred tons.

Kinmount Correspondence

KINMOUNT, Oct. 3.—Sunday, Sept. 30 was rally day in the Presbyterian church. Rev. Mr. Williams gave a very interesting talk to the little ones of our Sunday school. He took "Habits" as his topic and with simple experiments with chemicals he showed how bad habits may darken and soil our lives, but that the blood of Jesus Christ can make us clean again.

Mr. and Mrs. Williams left here on Monday for Toronto, where Mr. Williams will attend college.

The Dominion Temperance Alliance held the last of a series of meetings in the Presbyterian church on Wednesday last. A goodly number were present and enjoyed the lecture and moving pictures as given by Mr. Hallyard.

A very pleasant evening was spent at the manse on Thursday evening when Mr. and Mrs. Williams entertained the choir and men's Bible class with progressive games.

Mrs. H. Coben and little Miss Violet Brooks spent part of last week visiting with Mrs. Chas. Coben.

Mrs. (Dr.) White has been confined to her room.

A number from here attended the Haliburton and Bobcaygeon fairs last week.

Among the most delightful French blouses that have come over this season are those of dark blue voile, hand hemstitched and hand drawn.

Keene Fair Was A Success In Spite Of The Disagreeable Weather

Attendance Was Good in View of the Rain and the Exhibits Large in Number and Fine in Quality—A List of the Prize Winners

Success, which has been the keynote of the fall fairs in this district, made no exception in the Keene fair which was held yesterday. While the weather was far from ideal, a splendid crowd attended, and the gate receipts, though $98.40 less than last year, were satisfactory to the directors, who feared a failure on account of weather conditions.

The exhibits were of a wider selection and considerably larger in number than in many former years, the cattle exhibit being particularly in advance of former years.

The Prizes.

The following is a list of the prizes in the exhibits:

THOROUGHBRED CATTLE.

Bull calf—1 Herb. Miller, 2 Herb Miller, 3 Herb Miller.
Cow in milk—1 S. Redmond, 2 Jas. Manley, 3 Herb Miller.
Heifer, 2 years old—1 S. Redmond, 2 Herb Miller.
Heifer, 1 year old—1 and 2 S. Redmond.
Heifer calf—1 Jas. Manley, 2 S. Redmond, 3 Jas. Manley.

GRADE BEEF.

Cow in milk or calf—1 S. Redmond 2 M. Pimmett.
2 year old heifer—1 W. H. Nelson, 2 M. Pimmett, 3 W. H. Nelson.
1 year old heifer— 1 S. Redmond, 2 W. H. Nelson.
Heifer calf—1 S. Redmond, 2 M. Pimmett, 3 John Manley.

CLASS F—AYRSHIRE.

Cow —S. F. Redmond, S. F. Redmond.
Heifer, 2 years—S. F. Redmond.
Heifer 1 year—S. F. Redmond.
Heifer calf—S. F. Redmond.

CLASS 9—HOLSTEINS.

Bull, yearling—David Edwards.
Bull calf—1 and 2 W. A. Anderson.
Cow—1 and 2 W. A. Anderson.
Heifer, 2 years—1 W. A. Anderson, 2 W. Bullock.
Heifer, 1 year—1 and 2 W. A. Anderson.
Heifer calf—1 W. A. Anderson, 2 W. Bullock, 3 W. A. Anderson.

CLASS H—JERSEYS.

Cow—1 W. Bullock and Son.
Heifer calf—W. Bullock and son.

CLASS H-A.—ABERDEENS.

No Entries.

CLASS J—GRADE, DAIRY.

Cow—1 W. Bullock, 2 David Edwards, 3 W. Bullock.
Heifer—1 W. Bullock and son.
Heifer calf—1 W. Bullock, 2 Jos. Manley.

SPECIAL BEST EXHIBIT CALF.

1 H. J. Miller, 2 S. J. Redmond.
Best kind of dairy cows—1 W. A. Anderson, 2 W. A. Anderson.

SHEEP—LEICESTER.

Ram, aged—T. Beatty.
Ramb lamb—1 H. Weir, 2 and 3 T. Beatty.
Ewe, aged—1 and 2 T. Beatty, 3 H. Weir.
Ewe, shearling—1 T. Beatty, 2 H. Weir.
Ewe lamb—1 T. Beatty, 2 H. Weir, 3 T. Beatty.

SHROPSHIRE.

Ram, aged—S. Redmond.
Ram lamb—S. Redmond.
Ewe, shearling —1 and 2 S. Redmond, 2 R. A. Nelson.
Ewe lamb—1 S. Redmond, 2 R. A. Nelson.

OXFORD.

Ram, aged—S. Garbutt.
Ram lamb—1 S. Garbutt, 2 W. Elmhirst, 2 W. Elmhirst.
Ewe, aged—1 and 2 S. Garbutt, 3 W. Elmhirst.
Ewe lamb—1 and 2 W. Elmhirst, 3 S Garbutt.

PIGS.

Tamworth pigs, brood sow—Thos. Beatty.
Brood sow, 9 months—Thos. Beatty, 1 and 2.
Boar, 9 months—Thos. Beatty.
Yorkshire boar—Richard Doris.
Brood sow, 9 months—Peter Dainard, 1 and 2.

POULTRY.

White geese—Timothy Walsh.
Grey geese—R. A. Nelson, A. Humphries.
Geese, 1917—R. A. Nelson, Joseph Steele.
Turkeys—Jos. Steele, Dan McCarthy.
Turkeys, 1917—Jos. Steele, R. A. Nelson.
Pekin ducks; any kind of ducks—Jos. Steele, A. Humphries.
Barred Rock fowl—Jos. Steele, G. Howson.
Barred Rock, 1917—Jos. Steele, 1 and 2.
White Leghorn—Henry Humphries D. McCarthy.
White Leghorn, 1917—Henry Humphries.
White Wyandotte, 1917 — John Lang.
Buff Orpingtons—Jos. Steele, 1 and 2.
Buff Orpingtons, 1917—Jos. Steele, 1 and 2.
Any kind of Fowl—R. A. Nelson.
Best showing of poultry—Jos. Steele.

FARM PRODUCE.

One sheaf of one bushel oats—W. A. Nelson, Chas. Nelson, P. Drummond.
One bushel, fall wheat, white—F. A. Easson, R. Doris, A. Humphries.
Fall wheat, red—A. Humphries, W. R. Nelson.
Spring wheat, bearded—A. Humphries, M. Drummond, F. Easson.
Peas, small—Adam Humphries, F. A. Easson.
Peas, large—Adam Humphries.
Peas, medium—Adam Humphries.
Oats—Adam Humphries, W. A. Nelson, H. Reid.
Barley—Adam Humphries, S. M. Comie, W. A. Nelson.
Timothy seed—Adam Humphries, H. Reid.
White beans—P. Drummond, K. C. Drummond, H. Fletcher.
Ensilage Corn—1, Chas. Nelson, 2, Rich. Doris.
Red Clover seed—H. Weir.

FARM PRODUCE.

Early Potatoes—S. M. Comrie, H. Knowles, A. Humphries.
Late Potatoes—S. M. Comrie, R. Doris, H. Knowles.
Collection of potatoes—R. A. Nelson, M. Kennealey, Jos. Steele.
Fall turnips—Jos. Steele, M. O'Keefe, R. Easson.
Swede turnips—R. S. Drummond, Chas. Nelson, S. M. Comrie.
Yellow mangolds—M. O'Keefe, C. Nelson, R. Doris.
Red mangolds — Jos. Steele, P. Drummond, S. M. Comrie.
Orange or white carrots—P. Drummond, S. M. Comrie.
Sugar beets—P. Drummond, Jos. Steele, S. M. Comrie.
Pumpkin—A. Humphries, W. A. Nelson, R. A. Nelson.
Cattle Squash—S. M. Comrie.

VEGETABLES.

Turnip beets — H. Fletcher, T. Thompson.
Long beets—H. Humphries, T. Thompson.
Parsnips—H. Fletcher, Jos. Steele.
Cabbage, white—R. E. Drummond, Jos. Steele.
Table Squash—John Lang.
Citrons—H. Knowles, A. Humphries.
White onions — H. Knowles, J. Lang.
Red onions—H. Fletcher, H. Knowles.
Patch onions — T. Thompson, I. Steele.
English Onions—A. Knowles, H. Fletcher.
Yellow Davis Onions—A. Knowles, H. Fletcher.
Onions from Dutch Sets—A. Knowles, H. Humphries.
Water Melon—Jos. Steele, T. Thompson.
Garden Carrots—J. M. Steele, H. Knowles.
Table Corn—H. Fletcher, Revd. McEachern.

FRUIT.

St. Lawrence Apples—Thos. Thompson.
Snows—H. Fletcher, T. Thompson.
Alexander—S. M. Comrie, W. A. Nelson.
Wealthy—W. A. Nelson, A. Humphries.

(Continued from Page 4)

ROYAL YEAST CAKES

Some women hold to the idea that bread-making is a long and difficult operation, but this is a mistake, for with Royal Yeast Cakes, light, sweet bread can be made in a few hours with but little trouble.

FREE: Our new Royal Yeast Bake Book will be sent free upon request. It contains full instructions for making bread and rolls with Royal Yeast Cakes. Send name and address plainly written and this valuable little book will be mailed promptly.

E.W. GILLETT CO. LTD.
TORONTO, CANADA
WINNIPEG MONTREAL

British Begin A New Offensive This Morning

Canadian Press Despatch:

LONDON, Oct 4.—Field Marshal Haig has begun a new offensive east of Ypres. Official statement from British headquarters in France issued today says that British attacked at six o'clock this morning on a wide front and are making satisfactory progress. A number of prisoners already have been taken.

MORNING BULLETINS

TORONTO, Oct. 4.— The Toronto Globe says Sir Wilfrid Laurier may retire, but his resignation has not yet been accepted.

Shipping Losses.

LONDON, Oct. 4.—Only eleven large and two small British steamers sunk last week.

Coalition Cabinet.

OTTAWA, Oct. 4.—Hugh Guthrie, a Liberal member of Parliament, has also been sworn in for the coalition cabinet, as solicitor-general.

New Tanks.

LONDON, Oct. 4.—Germans now operate new tanks with three inch guns.

New Air Ministry.

LONDON, Oct. 4.— British cabinet will have a new air ministry.

Gains Maintained.

PARIS, Oct. 4.— Recent gains all along the western front have been well held.

October 13th.

OTTAWA, Oct. 4.—October 13th is the date set for the calling up of the first class under the Conscription Act.

WEDNESDAY EVENING BULLETINS

PETROGRAD, Oct. 4.— Democratic Congress, by a vote of 813 to 180, announced itself as opposed to a coalition government.

German Air Attacks.

PETROGRAD, Oct. 4. — Germans made air attacks on Baltic sea bases, and Russians retaliated by bombarding camps at Courland.

Dropped Bombs.

LONDON, Oct. 4.—Admiralty report says: Monday our seaplanes dropped a quantity of explosives on sheds at St. Denis, a western airdrome. On Monday night we dropped many bombs on Lockgates, at Zeebrugge. We brought down two machines. All our machines returned safely.

Houses Demolished.

LONDON, Oct. 4.—Late despatches say one thousand eight hundred and forty-six houses were demolished as a result of a typhoon at Tokio.

Union Government.

OTTAWA, Oct. 4.—Hon. J. A. Calder from the Saskatchewan government, says he is here on the part of western Liberals to negotiate for union government at a meeting to take place on Friday.

Mrs. Hubbubs—Wouldn't it be fine to be able to do exactly as we please? Mrs. Subbubs—Yes, indeed. I wonder how it feels to be a cook.—Judge.

"Beefless And Baconless Days" Result In A Saving Of Supplies

Director of Domestic Economy in the Office of the Food Controller States That in One City Alone Tons of Food Have Been Saved

(Educational Department Food Controller's Office).

MONCTON, N.B., Oct. 3.—As a result of regulations providing for "beafless and baconless days" and other restrictions imposed on public eating places at the instance of the Food Controller, a very great saving has been effected in supplies needed for export to the Allied armies and nations. The first announcement of the reductions in the consumption of beef, bacon and wheat flour brought about by the Order-in-Council, effective August 17, regulating the serving of these commodities in hotels and restaurants, was made here to-night by Mrs. Jean Muldrew, Director of Domestic Economy in the Office of the Food Controller. Mrs. Muldrew addressed the convention of Women's Institutes for the Province of New Brunswick on the subject of Food Conservation.

The following are the percentage reductions in the consumption of beef and bacon reported for the month of August 17 to September 17, as compared with the consumption in the same eating places during the preceding month:

City:	Percentage Saving Of beef.	Of bacon.
Quebec	29.82	29.61
Montreal	25.30	26.12
Montreal	49.48	79.84
Toronto	47.03	30.87
Toronto	63.04	75.62
Toronto	28.35	65.00
Toronto	28.47	84.86
Winnipeg	44.81	34.10
Calgary	52.67	40.93

Reports are not complete for the entire Dominion but those already received indicate that the saving in all parts of the country has been large, as measured in percentages, and enormous when considered in the aggregate of pounds. Four establishments in one city reported that the consumption of the previous month has been reduced by the following amounts:

	Beef.	Bacon.
(1)	1.5 tons	1 ton
(2)	0.68 tons	0.93 ton
(3)	1.64 tons	0.12 ton
(4)	5.66 tons	1.58 ton

The combined saving for the month in these four establishments alone amounted to 9 1-2 tons of beef and 3 and 3-5 tons of bacon. "These amounts," said Mrs. Muldrew, "represent but a fraction of the saving of one city, only a fraction indeed of the saving in the public eating places in that city alone. Yet these totals are sufficient to ration a whole division with beef for one day, and a division and a half with bacon, using in both cases the liberal Canadian allowance. What Canada's united effort will amount to is but dimly forshadowed by the performance of these four establishments. Add these to the number of other places in the same city and then add all from other Canadian cities, and you can easily see how great has been the saving in consumption of these two commodities."

The lecturer stated that reports already received by the Food Controller's Office showed a reduction of 20 per cent. in the consumption of white bread as a result of the provision of substitutes.

Mrs. Muldrew explained that in the present critical situation as regards the food supplies of the world, those who were responsible for the feeding of the family had an especial opportunity for effective patriotic service. In order that Canada might send to the Allied countries its share of the enormous amount of wheat required, the normal consumption here would have to be reduced from 6 to 4 1-2 bushels per capita. This meant that where we were accustomed to eat four slices of white bread we must now at only three, and for that other slice eat a bread made from some other cereal, such as rye, barley, corn, or eat its equivalent of barley, rice, oatmeal or other cereal food.

Moreover, the present consumption of beef and bacon in Canada must be reduced by one-third.

Mrs. Muldrew explained the purpose of the Household Food Pledge: "In order," she said, "to carry out to the full the requests of the Controller no privation is exacted of anyone; here is nothing that anyone with an intelligent understanding of food values and of simple methods of cooking cannot carry out and do much more and still have her family well nourished." She estimated that $50,000,000 worth of food which is now wasted could be saved annually. This situation could be remedied by the housekeeper if she would study the scientific food requirements of the different members of the household. The speaker also declared that much food was still being wasted in hotels and restaurants because too large portions were served.

"The services rendered by the housekeeper though very real, is not dramatic as is the work of the nurse with her attractive uniform," said Mrs. Muldrew, "but the kitchen soldier in her uniform is necessary to win the war. Will you teach others the value of small things? One slice of bread wasted weekly by every Canadian family means 71,280 one-pound loaves lost, enough to feed three and a half divisions (21,500 men) for ten meals. By guarding against small losses the habit will grow and it may be we shall be fortunate enough to lose our reputation for wastefulness and extravagance."

Ammunition Boxes As Communion Table

Canadians Partook of Sacrament While Shells Screeched Overhead—The Pathos of War

In front of Thiepval just a year ago last week a little knot of Canadian soldiers stood singularly grave around an improvised communion table of two ammunition boxes draped with the Union Jack and covered with a white cloth. They were partaking of the holy sacrament, some of them for the last time, during the Somme offensive. The chaplain stood by ministering to his men with a pocket-sized field communion set.

The sky was aflame with fire as death dealing shells screeched and roared through the air, the tat-tat-tat of the machine guns or the pingping of shrapnel varying the deafening thunder of artillery, as the men carried out the solemn rites of their church. Next they are over the parapet—one western battalion 750 strong and only 200 came back unscathed. The rest are dead or wounded. Then from across a shell hole a wounded hero leaning on a comrade for support spies his chaplain and shouts, cheerfully: "Never mind writing home, captain. I have still got my right hand and I'm off to good old blighty." He had asked his chaplain to write to his mother if he had fallen in action.

The foregoing is one side of the confusing panorama of war which Major (Rev.) Thurlow Fraser, of Owen Sound, related to a well attended meeting in Bloor Street Prsbyterian Church, last night.

Psychology of War.

Then one has to delve deep into the psychology of war to explain the conduct or to analyse the feelings of the men of the Northumberlands, of whom Rev. Dr. Bruce Taylor, of Montreal, related the story how they went over the parapet with a fooball, kicking it through No Man's Land, past German wire entanglements, and into the trenches of the enemy which, incidentally, it would appear, they captured!

Here is another sample of the soldier-theology which Dr. Taylor quoted:

"The bells of hell go ting-a-ling-a-ling.
For you, and not for me;
For me the angels sing-a-ling-a-ling.
They wait in heaven for me.
O death where is thy sting-a-ling-a-ling.
O grave thy victory.
The bells of hell go ting-a-ling-a-ling
For you and not for me."

Both Dr. Bruce Taylor and Rev. Thurlow Fraser have been at the front, the latter having returned only recently. They had some striking first-hand stories, scraps from the firing line that tell more of the spirit of the men at the front than a volume of "official statements."

"The war is full of unique happenings," Major Fraser declared. "When we arrived on the Somme front after leaving the Ypres salient about this time last year, we were struck by the sight of the church, partly ruined, high above a village not far from Thiepval. There, hanging at an angle of forty-five degrees, was the image of the Virgin clasping the babe in her arms overlooking the ruined town. The church had been struck by a German shell fourteen months previously. The Germans are now pushed too far back for their shells to reach it and God grant that they may never reach it again."

Chaplains Run Cinemas.

'You don't know what may happen to your chaplains when they come back,' said the speaker in a lighter vein. "Over there we have large marquees near the firing line. We run a 'Cinema' or a 'movie' show for the men, directed by the chaplains, and we have canteens where we serve the boys with hot tea and coffee when they come out of the trenches.

"In open fields, in barns, tents, movable huts, in the muddy parade ground, in rain and mist we worshipped, and you who sit by here comfortable in your homes give a thought sometimes and a prayer oft for those lads whose chorus, as they sing the fine old favorite psalms and hymns, goes up to the skies in far-off France and Flanders."

In paying a tribute to many game officers, the speaker particularly mentioned Lieut. Pringle, son of Rev. John Pringle, the pioneer missionary of Yukon, who enlisted as a private after walking 600 miles to the nearest recruiting station and ultimately obtained a commission just a month before he was killed. He led the attack on a German machine gun emplacement which had been giving trouble to his men and carried the position, but was dead when his men came up.

7,500 FOR BUTCHER WITH MUSICAL GIFTS

VANCOUVER, B.C., Sept. 27. — Ronald T. Tracey, a young butcher, supposed to have musical gifts, was awarded $7,500 damages by a jury against P. Burns and Company for the loss of four fingers in a sausage machine. He sued for $15,000. The accident, which formed the basis of the suit, occurred at Grand Forks, B.C.

1847 ROGERS BROS. SILVERWARE

Known As
1847—Seventy Year Plate—1917

The Old Colony Pattern, here illustrated, is noted for its charming simplicity.

It is but one of the many attractive patterns bearing this famous trade mark—the assurance that the silver plate which it marks combines beauty and durability—those twin qualities which combine to give utmost value in silver plate. Seventy years of actual service make possible the unqualified guarantee.

Do not be confused by other "Rogers" brands. Look for the date that identifies the genuine.

Sold by leading dealers

Made in Canada by
MERIDEN BRITANNIA CO., Ltd.
Hamilton, Ontario

The Rexall Stores
CANADA'S FAVORITE DRUG STORES

A Good
Cough Remedy
For Those Early Fall Coughs and Colds

Without fear of contradiction we affirm that no remedy will give you quicker relief or more lasting satisfaction than the

Rexall Cherry Bark Cough Syrup

It Stops the Tickle
It Soothes and Heals
It Cuts the Phlegm
It Touches the Right Spot

25c and 50c
Per Bottle, at

McDERMID & JURY'S
The Safe, Satisfactory Druggists
The Rexall Store
COR GEORGE & CHARLOTTE
WE ARE HERE TO SERVE YOU

DeLAVAL
Agent, W.J.COX 183 Lock St. Phone 1397
Separators
Engines and Silos
Also Agent for
John Goodison Thresher Co., Sarnia

JOE LONGO & CO.
Has Just Received a Large Consignment of
Peaches Plums Tomatoes
Melons, and other Choice Fruits and Vegetables at CHEAPEST PRICES
TWO STORES 416 GEORGE ST. PHONE 971
230 CHARLOTTE ST. PHONE 1013

LIVE POULTRY WANTED
Highest Market Prices Paid for all good fat stock delivered here at the Storage as follows: Hens, Chickens, Turkeys and Ducks.
WM. SCOTT & CO., Ltd.
Cold Storage - Ashburnham

TELEPHONE 790
WHEN YOU WANT YOUR
Piano or Organ Tuned
ALL WORK GUARANTEED
W. H Cunningham, 563 Weller St

ADVERTISING RATES

Measurement, Agate, 14 lines One Inch

Transient Display .....35c per inch
Transient Reading .....60c per inch
Black Local .....75c per inch

Minimum Contract Rate, for Display, 1,000 inch contract, 18c per inch.
Minimum Contract Rate for Readers, 40c per inch.
Legal and other notices, 8c per line for first insertion; 4c per line for subsequent insertions.

CONDENSED ADVERTISEMENTS

Minimum charge 18c of 1c per word for first insertion; ½c per word for subsequent insertions. Add 10c to cover postage on replies, if out of town.

BIRTHS, MARRIAGES AND DEATHS

Daily Examiner 25c
Daily and Weekly Examiner 50c
All advertisements subject to the approval of the Management.
Address:
THE EXAMINER, PETERBOROUGH

PERSONAL.

ADVERTISERS ARE REMINDED THAT IT is contrary to the provisions of the postal law to deliver letters addressed to initials only; an advertiser desiring to conceal his or her identity may economically do so by having replies directed to a box at this office: ten cents added to the cost of advertisement will ensure the forwarding of letters to any out-of-town address.

GRAND TRUNK RY. SYSTEM

Double Track all the Way

TORONTO CHICAGO
TORONTO MONTREAL

FOR CHICAGO
Leave Toronto 8.00 a.m., 6.00 p.m. and 11.30 p.m. daily

FOR MONTREAL
Leave Toronto 9.15 a.m. 8.30 p.m. and 11.00 p.m. daily

Equipment the finest on all trains.

Full particulars on application to A. McNab, G.T.R. Depot, Phone 136
J. B. Doran, 324 George Street Phone 259

Railway Time Tables

GRAND TRUNK RAILWAY.
CORRECTED TO APRIL 29TH, 1917

8.10 a.m.—For Port Hope, making connections for all points on the main line east and west arriving Toronto 11.05 a.m.
7 a.m.—For Lakefield.
8.25 a.m.—For Hastings, Campbellford, Stirling, Madoc, Belleville, Deseronto, Napanee, Kingston, Brockville, Montreal.
8.30 a.m.—For Lindsay, Orillia, Colling wood, Midland, Penetanguishene, North Bay, Toronto Hamilton, Niagara.
1202 a.m.—For Millbrook and Port Hope making direct connections at Port Hope for Toronto arriving Toronto 3.15 p.m.
12.40 p.m.—For Lakefield.
12.02 p.m.—For Millbrook, Port Hope and all points on the main line east and west. Close connections at Port Hope with International Limited for Toronto, Detroit and Chicago.
1.30 p.m.—For Hastings, Campbellford, Stirling, Madoc, Belleville, Deseronto, Napanee, Kingston and Brockville.
6.42 p.m.—For Lakefield.
5.40 p.m.—For Lindsay, Orillia, Midland, North Bay, Toronto, Hamilton, Niagara Falls, Buffalo, New York.
8.30 p.m.—Local for Lindsay.
9.19 p.m.—For Millbrook, Port Hope, Belleville, Kingston, Brockville, Montreal and Boston.

CANADIAN PACIFIC RAILWAY
Corrected June 25th, 1917

GOING EAST—
**8.40 p.m.—Indian River, Norwood, Havelock and Tweed.
12.10 a.m.—Kingston, Smith's Falls, Ottawa, Montreal, Quebec, St. John, N.B., Boston and New York.
*1.41 a.m.—Norwood, Havelock, Tweed, Perth, Smith's Falls, Ottawa, Montreal and Intermediate points, and all points east of Montreal.

GOING WEST—
*4.58 a.m.—Toronto, Owen Sound, Guelph, Goderich, Hamilton, Buffalo, New York, Galt, Woodstock, St. Thomas, London, Chatham, Detroit and Chicago.
*5.59 a.m.—Myrtle and North Toronto.
**7.35 a.m.—Toronto, Hamilton, Buffalo, Rochester, and New York. Intermediate points between Peterborough and Toronto.
**9.15 a.m.—Lindsay, Orillia, Port McNichol and intermediate points.
**4.00 p.m.—Toronto, Hamilton, Brantford, Buffalo, New York, Guelph, Galt, Woodstock, London, Detroit and Chicago.
**6.45 p.m.—North Toronto and West Toronto and Intermediate points.
*Daily **Daily except Sunday.

"Anything in Canvas"
Tents
Waterproof Horse & Wagon Covers
Don't keep putting it off. Be ready when that hot wave comes — you will have only yourself to blame if you neglect to phone us. No waiting as our service is the best
D. HARDIE
Practical Tent, Sail and Awning Maker
376 Water St. Phone 688

LUMBER
BUILDERS' MATERIALS of all kinds. Shingles, Scantlings, Joist and Bill Stuff, Mouldings, Casings, Base and all kinds of Finish. Boxes and Box Shooks, Slabs and Mill Wood.
Alf. McDonald Estate
POINT ST. CHARLES MILL

Our Serial Story Page

"THE PAINTED WOMAN"

By FREDERIC ARNOLD KUMMER

(Continued from yesterday.)

CHAPTER IV.

Ramona De Lara, although at this time but little more than a child, had lived and suffered, and through suffering had grown old. The breath of happiness, the magic touch of love, these alone could make her young again.

Life had shown her, like the God Janus, two strangely different faces. The one had smiled, through sunny and peaceful years at her home in Seville, at the sleepy old convent, where after the death of her mother, her father had sent her to be educated. The outside world remained a sealed book, in which she hoped some day to read. Her dreams were the dreams of youth, through which flitted the imagined figure of a man who would whisper into her ears the words of love which would prove the open sesame to her heart. In the peaceful sunshine of the convent garden she had pictured him, a brave figure of youth, a cavalier, wooing her with madrigal and serenade, as was the custom in her native country. From time to time her father came, a grave gray man, grown old in the service of his king. He told her many strange tales of his adventures in foreign climes, of the golden islands beyond the sea. And then came the great day, when her father was made Governor of Puerto Bello, in the far-off Indies, and promised her that when he sailed, she should go with him, to rule as mistress over their new home.

After that, you may be sure, there was a great overhauling of wardrobes, a joyous making of costumes, befitting the daughter of a grandee of Spain. The great cedar chest, brass-bound and covered with crimson velvet, was filled to overflowing with fineries dear to the heart of youth, wherewith the before mentioned prince of its owner's dreams might be made to succumb to her charms. Had not her father told her that in his train were many brilliant young officers, each and every one ready to devote his hand and heart to the service of the governor's daughter? The prospect filled her with a delicious sense of importance. The world was indeed a marvellous place; it was good to be alive.

The journey down from Seville, in the coach and four, was a series of gasping delights to the girl for up to now she had not been beyond the walls of her native town, but it was her first sight of the great harbour of Cadiz that caused her to realize, more than anything else, the splendor of the adventure upon which she was now embarked.

The beauty of the scene thrilled her. From the surging blue of the sea a myriad darts of sunlight were reflected, as it tossed in the strong northeast breeze. The Rio del Oro, the great galleon that was to bear their little company westward strained at her moorings like a fettered giant impatient to be on her way. About her towering stern, bright with the emblazoned arms of Spain, clustered a swarm of small boats, offering their wares before the signal gun should set the vessel free. Ramona, in what seemed like a delicious dream, had been deposited, along with her crimson trunk, in one of the boats, and, with her father's hand in hers, had made her way to the high poop deck, where were gathered those about to seek their fortunes in the golden west.

The vigor of the wind gave a brilliant dash of color to her cheeks, pale from so many years behind convent walls; her eyes flashed with the joy of new experiences; the young officers grouped about the deck, decided one and all that the governor's daughter was a girl of rare beauty, and of exceptional charm.

The eager wind, how it whipped the blood into her face, as they swept at last toward the open sea. The white puff of smoke from the signal gun at the castle of the port, marked the end of that period in Ramona's life when existence had smiled upon her. She was bound for uncharted seas. The future like the great continent on the other side of the world, was shrouded in mystery.

For six weeks the girl lived, keenly, joyously, alert, to every new sensation. All things interested her, from the half naked sun-browned sailors, straining at the halliards of the great snapping sails, to the sea birds, the flying fish, the whales, pointed out to her by the solicitous young officers, who vied with each other in their efforts to create a favorable impression. Life no longer smiled in peaceful somnolence. Its visage held the sterner note of reality, but Ramona did not observe it. She was far too busy with her childish conquests, too did not observe it. She was far too tired, when night came, to do aught but sleep the dreamless sleep of innocence and youth.

Once or twice as she watched the sun setting in the shadowy mists of the west, and realized how relentlessly the vessel was plowing its way across the never ending sweep of blue, a feeling of loneliness, almost of dread, came over her. She wondered what manner of future lay over the distant rim of the horizon. Perhaps some shadow of coming events fell dimly across her path. With the high courage of youth, however, she dismissed such introspective moments as unworthy the daughter of Don Francisco de Lara, soldier of the King. It was after all far more agreeable to listen to the sweet nothings that the gay young cavaliers on board were ever ready to pour into her ears, beneath the yellow radiance of the tropic moon. And yet, her premonitions had not been without reason. Life, that had so long smiled, was now about to turn to her a grim and tragical visage.

The voyage of the Rio del Oro was an unusually swift one. Favored by fresh winds from the north and east, the great ship drove steadily into the sunsets, until at last on the forty-third day her mast head man made out a faint purple blur upon the horizon that young Don Ramon de Guzman, third in command of the ship, informed her was the island of Hispaniola.

They planned no stop here, however, but skirting the island's northern shore, made for the Windward passage, between it and the southernmost point of Cuba. Here they would enter the Caribbean Sea; a few days more would serve to bring them to the Spanish Main, where lay the city of Puerto Bello.

It was late in the afternoon when the Rio del Oro entered the dangerous passage, dangerous, indeed, not because of any adversity of wind or tide, but because of its proximity to Tortuga, and the Island of Jamaica, headquarters of the dreaded buccaneers.

Toward night, the breeze from the north and east, that had held so true throughout the major part of their long voyage, slackened, with every evidence of the approach of a dead calm. A low-lying mist gathered along the surface of the water, the man aloft could with difficulty see twenty fathoms ahead.

Toward midnight, the fog became thicker, yet still lay close upon the surface. A brilliant moon rode clear in the sky above. The vessel picked her way cautiously through the silence, her towering masts and widespreading yards rising ghost-like above the gray shadows that surrounded her hull. The ship's company was for the most part asleep. Don Francisco de Lara tossed restlessly in his berth, his mind troubled with thoughts of the task he was soon to undertake. Ramona slept the peaceful sleep of youth; the smile about her lips spoke of tender dreams, unclouded by any knowledge of the fact that for her, as for all on board, the hour of fate had struck.

Some two days before this, just as the mounting sun drew clear of the mists along the horizon, there crept out of the harbour of Port Royal four heavily built fishing boats, their decks crowded with many savage-looking figures in all stages of picturesque undress. They rounded the point of the Palisadoes, as the long sandspit upon which stood the greater part of the city was then called, and with a slatting of sails and a clatter of noisy oaths, swung close hauled into the north-east breeze.

The foremost of the boats was a shallop of some ten tons burden, carrying along its sides a number of small brass culverins. Two heavy lug sails hung from its short pole masts. At its tiller stood Bull Ormiston, his skin so bronzed by the wind and sun that it resembled old Spanish leather. He wore no hat, his long dark hair flowed loose beneath a kerchief of scarlet silk. His evilly handsome face showed lines of dissipation, of cruelty, that even the ruddy tan of his skin could not conceal. A certain forward thrust of his powerful shoulders, a heavy squareness of chin, bespoke the bulldog spirit that had earned him his sobriquet, "Bull."

There were three men grouped about him, whose manner and bearing indicated that they were his partners in the expedition now under way. The eldest of these was a little gray man, long past fifty, whose gnarled and knotted frame concealed a surprising strength and agility. One of his eyes was covered with a black patch. It had been gouged out in a tavern fight years before; its absence had earned for him the nickname of "One Eye," although in his native Devonshire he had been christened Martin Tench. Cold-blooded, crafty, old in crime, he had served as Ormiston's counsellor and chief lieutenant in many a stirring adventure.

The second of the three was a tall, swarthy man, clearly of Latin blood. His companions had dubbed him "Portugee," from the fact that he hailed originally from the city of Lisbon. His curly black hair, heavy mustache, and monstrous eyebrows gave to his face an expression of malignant ferocity, a trifle relieved, however, by the gleaming whiteness of his teeth, and the gold earrings in his ears. Tench, with no thought to his appearance, wore a grimy brown linen shirt and a pair of old and much stained leather breeches, his sole attempt at personal adornment being a flaming red cotton sash, but Portuguese Joe had the same love of finery that Ormiston had inherited from his French mother; like his companion, his ruffled shirt was of snowy whiteness, his breeches of dark green satin, his belt and boots of the most costly Cordova leather. The whole outfit, in fact, had but a short time before been the property of a junior officer on the Madre de Dios, which ill-fated vessel he had assisted in sending to the bottom some two months before.

The fourth man of the group was like Tench, an Englishman. He stood over six feet three in his bare feet, and possessed the frame and muscles of a giant. His sole garment was a pair of rough linen breeches. Across his hairy chest the long red welt of a newly healed wound showed dully against the mahogany brown of his skin. His face was fairly smothered in a long bristly beard, his bullet head tied about with a kerchief. Unlike his companions, who sported pistols, swords and knives at every available point, his sole weapon was a huge cutlass, or saber, of unknown origin, with which, and his enormous strength, he had been known to sweep, in a Bersark rage, half a score of men before him along the deck, and despite their fiercest struggles, drive them over the rail and into the sea. Dull and heavy of brain, he was devoted to Ormiston because the latter had beaten him in a bout with swords on the occasion of their first meeting. Since then he had followed his master like a dog, hating him perhaps, in a curious way, and yet devoted to him.

(To be Continued.)

DR. DeVAN'S FRENCH PILLS A reliable Regulating Pill for Women. $5 a box or three for $10. Sold at all Drug Stores, or mailed to any address on receipt of price. THE SCOBELL DRUG CO., St. Catharines, Ontario.

PHOSPHONOL FOR MEN. Restores Vim and Vitality; for Nerve and Brain; increases "grey matter"; a Tonic—will build you up, $3 a box, or two for $5, at drug stores, or by mail on receipt of price. THE SCOBELL DRUG CO., St. Catharines Ontario.
Sold by all drug stores

THE ADVERTISER'S
Guarantee
As to the Circulation of the
EXAMINER

The Circulation of the "Daily Examiner" is exceeding—

5,350

That is the Average number of Copies printed Every Evening, and is sworn to.

In all contracts for Advertising, Advertisers have the right to demand guarantees and may embody the following figures as minimums—

Mondays 5,352
Tuesdays 5,350
Wednesdays 5,380
Thursdays 5,300
Fridays 5,350
Saturdays 5,475

REPRESENTING 26,000 READERS

The TRANSCONTINENTAL
Lv. TORONTO 10.45 P. M. TUESDAY, THURSDAY AND SATURDAY
Ar. WINNIPEG 4.30 P. M. THURSDAY, SATURDAY AND MONDAY
NEW ROUTE TO WESTERN CANADA
CONNECTING AT WINNIPEG FOR ALL WESTERN CANADA AND PACIFIC COAST POINTS
Time Table and all information from any Grand Trunk, Canadian Government Railways, or T. & N. O. Railway Agent

DOCTOR SAYS VINOL IS THE BEST TONIC

Honest Opinion Doctor Gave His Patient

Bedford, Ohio.—"I was in a pitiful condition, weak, nervous and run down so I could not do my housework. I had doctored for years and tried everything under the sun. A friend told me about Vinol. I asked my doctor about it, and he replied, 'It certainly is the best medicine that can be had today. I couldn't give you any better.' I took it, and today I am as well and strong as any woman could wish to be, and it was Vinol that saved me."—Mrs. Frank A. Horkey, Ash St., Bedford, Ohio.

We guarantee this famous cod liver and iron tonic for all such conditions.

HUN AGENTS BETRAY SHIPS

Pose as Neutrals and Telegraph Positions by Means of Pocket Wireless.

NEW YORK, Oct. 2.—Newspapers here have published the following despatch from Washington:

Agents of the German Government posing as neutrals have been placed on board American merchant vessels for the purpose of betraying them in the submarine zone, according to unofficial reports here. These agents are said to use small wireless telegraph sets which flash signals from portholes to warn submarines of the approach of vessels. Those who are employed as stokers stoke the fires in such a manner that a long trail of heavy smoke hangs behind the ship for some distance and makes it easily seen by the crew of the undersea boats.

AN AUSTRALIAN BRINGS ON RAIN

Government Has Tested Device and Will Build Stations

MELBOURNE, Vic., Oct. 2.—Melbourne has decided to install two Balsillie plants for the stimulation of rain in Victoria and in New South Wales, in the Mallee and Riverina districts.

Mr. J. G. Balsillie, an Australian, has become famous for his inventions in wireless telegraphy. He has now carried his inventive genius into the domain of rain-making or rain-stimulating. As a result of official trials made with his device at Bookaloo, 50 miles west of Port Augusta, an increased rainfall of between 50 and 70 per cent. has been noted there, and the Government is much impressed with what has been done.

BERMUDA CAN FEED ALLIES.

Wants Ships to Move Her Big Vegetable Crop.

WASHINGTON, Sept. 26.—Bermuda's mission to the United States conferred with Government officials here to-day in an effort to have this country furnish sufficient ocean tonnage to move the island's vegetable crop which has been found incapable of export because of the shipping shortage. The mission declared that 300,000 crates of vegetables, 80,000 barrels of potatoes and 130,000 crates of onions can be procured for the allied governments' food supply if this country will temporarily divert sufficient tonnage into the island trade. Personnel of the mission includes S. S. Sturling, a leader of the House of the Assembly; F. G. Gosling and John P. Hand, members of the Assembly, and C. J. Wortley, Director of Agriculture.

AMERICAN SOLDIER AWARDED THE WAR CROSS WITH PALM

Seized Bomb Dropped Near French Villagers by German Aviator and Hurled It Into the River.

PARIS, Oct. 2.—The first American soldier to win the war cross with the palm is John McClain, of Dayton, Ohio, says the Paris 'Herald." On the night of September 18th, a German airplane flew over the village in which he was, and dropped several bombs. One fell within fifteen feet of a building around which some fifty villagers had gathered.

Notwithstanding the warning expostulations of those nearby, the newspaper continues, Private McClain dashed out into the road and, discovering the bomb with the aid of a pocket lamp, picked it up and hurled it into the river. The projectile exploded as it struck the water. It sent up a column of water and no one was hurt.

Private McClain, who is 24 years old, has been in the army for four years. He saw service in Mexico. The French authorities have notified his wife, Mrs. Elsie McClain, of 823 Constay avenue, Peeksville, N. Y., of the honour conferred upon him.

KEENE PERSONALS

Mr. William Miller went to Peter-

"Nothing But Leaves"
Not Tea Leaves intermixed with Dust, Dirt and Stems but all Virgin Leaves.
"SALADA"
has the reputation of being the cleanest, and most perfect tea sold. B147
BLACK, GREEN OR MIXED. SEALED PACKETS ONLY.

HE PEPPERED BACK OF THEIR TOURING CAR

TORONTO, Oct. 2.—In the small hours of Sunday morning the general store man down at West Hill, Ont., armed with a huge shotgun, battled two motorists, who, he declares, broke into his store and tried to steal gasoline.

Although scantily clad, he started his own car, threw the shotgun in and set sail after the shop-breakers. They were in a huge Hudson super-six, so the store man did not overtake them. He did, however, send two charges of buckshot after them.

Sunday morning the police in Toronto found the Hudson car abandoned at the Dufferin race track and the rear of the machine was riddled with shot.

RAPID RIFLE PRODUCTION FOR THE AMERICAN ARMY.

WASHINGTON.— American plants making rifles for the army have exceeded the best expectations of the Government in speed of delivery. Private plants, with the Government arsenals, are supplying more than 1,200 new rifles a day. This number will increase appreciably throughout the weeks to come.

WHY RUSSIA WILL ABOLISH ALL "SHOCK BATTALIONS"

PETROGRAD, Sept. 27.—The military section of the Soldiers' and Workmen's Delegates has voted in favour of a motion demanding the dissolution of "shock" battalions. The reasons given for this action are: First, from the viewpoint of principle it is inadmissible that there should be in the army groups of privileged soldiers who arrogate to themselves the right to die for the liberty of the country when this right belongs to all soldiers; second, that "shock" battalions place the Russian army in the position of an army which refuses to defend liberty, and, third, that "shock" battalions diminish the capacity of the army by creating on one side a category of heroes and on the other a mass of conscienceless soldiers.

NEWSBOY WORTH $100,000.

Asked Exemption in Chicago, But Board Refused It.

CHICAGO, Oct. 1.—William Murphy, who conducts a news stand on a down town corner, and who asked to be excused from war service because of dependent parents, was refused exemption when investigators for the Government reported to appeal board No. 1 that the newsboy was worth more than $100,000.

REGULAR SOLDIERS OF HUN ORIGIN DROPPED

NEW YORK, Oct. 2.—About twenty-five soldiers of the regular army, who at the beginning of the war with Germany were on duty at posts in and near New York City, have been quietly dropped as a result of investigations as to their loyalty. This became known to-day.

They were not dropped as "spies," but simply because they were of German origin, and of known German sympathies in the present war.

The above information comes from a source of unquestioned authority, and the number of German soldiers refers only to this particular section of the country. Many other soldiers, it is understood, have been quietly discharged from the army in other parts of the country.

MURINE FOR YOUR EYES
Granulated Eyelids,
Sore Eyes, Eyes Inflamed by *Sun, Dust* and *Wind* quickly relieved by Murine. Try it in your Eyes and in Baby's Eyes.
No Smarting, Just Eye Comfort
Murine Eye Remedy At Your Druggist's or by mail, 50c per bottle. Murine Eye Salve, in Tubes 25c. For Book of the Eye—Free. Ask Murine Eye Remedy Co., Chicago

NO BETTER TIME!

TO HAVE YOUR PROPERTY INSURED AGAINST LOSS BY FIRE THAN NOW.

No better or safer Companies to take out a policy with, than those we represent.

You may have much or little, it's worth insuring.

See us about Fire Insurance To-day!

Davis-Thompson Company
LIMITED
Insurance and General Agency
PETERBOROUGH, ONTARIO

FOR SALE
LOTS
On The Late Senator Cox Homestead
Beautifully Situated
Easy Terms of Payment
Apply—437 GEORGE ST.

MONEY TO LOAN.

GORDON, WIDDIFIELD & O'BRIEN, Barristers, Solicitors, Notaries, Solicitors for the City of Peterborough.

MEDICAL.

DR. BUCHANAN, F.R.C.S., Edin., M.R.C., Eng., L.R.C.P., London—Eye, Ear, Nose and Throat Specialist. Hours: 9-11 a.m., 2-4 p.m. 7-8 p.m. 'Phone 619. Office corner of Water and Murray streets.

DR. E. E. HARVEY, Silver Medalist University of Toronto Special attention to diseases of women and children. Office hours: 1-30 to 5 p.m., 7-8 p.m. 'Phone 22. Office 212 Brock street.

DR. C. F. W. ROSS, Ex-House Surgeon, Grace Hospital, Toronto. Residence:—Keene, Ont. 6mos-62

BARRISTERS AND SOLICITORS.

GORDON, WIDDIFIELD & O'BRIEN, Barristers, Solicitors, Notaries, Solicitors for the city of Peterborough.

J. EDMUND L. GOODWILL—Barrister Solicitor, Notary Public, etc. Office 375 Water street. 'Phone 191. Successor to Roger, Bennet & Goodwill. Money to Loan at current rates upon easy terms.

G. W. HATTON, County Crown Attorney. Barrister, Solicitor. Trust Funds to Loan at lowest current rates of interest on easy terms of repayment.

PECK, KERR & McELDERRY—Barristers, Solicitors and Notaries. Office, 415 Water street, Peterborough. Money to Loan at lowest current rates of interest on easy terms of payment. E. A. Peck, F. D. Kerr, V. J. McElderry

O'CONNELL & CORKERY—Barristers, Solicitors and Notaries. Money to loan at lowest rates of interest. Daniel O'Connell, John E. Corkery. Hunter St., two doors west of the Post Office.

DUMBLE & JOHNSTON—Barristers, Solicitors, etc. Office over Toronto Savings and Loan Company, 437 George Street.

D. W. Dumble, K.C., W. F. Johnston

A. E. DIXON—Barrister, Solicitor, etc Offices: Corner Hunter and George Sts. Entrance, next Madill's Drug Store.

J. G. GUISE-BAGLEY, M.I.M.E.—Barrister, Solicitor, Notary Public, (Successor to Ruddy & Burnham), 440 Water street, Peterborough. Money to Loan. Special ist in Patents. 'Phone 64.

HALL & HALL—Barristers, Solicitors and Notaries Public. Hunter St, Peterborough. Next to St. John's Church. Money to loan at lowest rates of interest. E. H. Hall. Basil D. Hall

MOORE & WEARING, Barristers and Solicitors, 408 Water street (opposite Post Office.) Money to loan at lowest rates. W. H. Moore, K. C., Joseph Wearing, M.A.

G. A. LANGLEY—Barrister, Solicitor, Notary Public, etc, County Magistrate Office: Peterborough, Ont., 435 George St. 'Phone 114; Lakefield, Ont., (afternoons.) 'Phones, Office 21; Residence 56.

R. R. HALL—Barrister, Solicitor, etc. Peterborough, Ont. Office, corner Hunter and Water streets, over Canadian Bank of Commerce. Successors to Hall, Medd & Davidson. Trust funds to loan on easy terms of payment.

OSTEOPATHY.

DR. ASA G. WALMSLEY—Osteopathic Physician. Office in Sun Life Building. Corner of Hunter and Water streets. Entrance, 124 Hunter street. 'Phones: Office, 640; Residence 609. Office hours 9 to 12 a.m., 2 to 6 p.m. Evenings by appointment.

ARCHITECTS.

W. BLACKWELL, Architect and Civil Engineer. Plans and estimates made for churches, public buildings and dwelling houses. Buildings heating and plumbing a specialty. Office, 372 Water St., Peterborough.

EDWIN ELCOME
— TAXIDERMIST —
Heads, Animals, Birds, Fish, Etc., mounted artistically and permanently
MASKINONGE, BASS, TROUT, ETC., OUR SPECIALTY
Heads, Animals, Birds, Fish, Artificial Eyes, Taxidermist Supplies, Bird and Flower Guide Books for sale
692 HARVEY STREET
PETERBOROUGH, ONTARIO

CHINA PAINTING
Mrs. Langley McCarthy
Teaches Biscoff's New and Beautiful Work in China Painting.

TORONTO SAVINGS AND LOAN CO.
Head Office—435 George St., Peterboro
Paid Up Capital.. $1,000,000.00
Reserve Fund.... $1,000,000.00
Total Assets $3,907,080.43
SAVINGS DEPARTMENT
Deposits received of One Dollar and upwards upon which interest is paid or added to the account four times a year.
Interest allowed from date of deposit to date of withdrawal.
Every facility and convenience is afforded to Depositors.
INVESTMENT DEPARTMENT
Debentures issued for sums of $100.00 and upwards for periods of from one to five years upon which special rates of interest are allowed depending on the term of investment
Executors and Trustees are authorized by law to invest in the Debentures of this Company.
The Government also accepts the Company's Debentures as security to be deposited by Fire and Life Insurance Companies doing business in Canada. Money to loan.
W. G. MORROW
Managing Director

Advertise in the Examiner.

OUR DAILY SHORT STORY

A Daring Deed

A Story of the Sea.

By WARREN MILLER

The steamer Tecumseh was moving along at a ten knot gait off Norfolk, Va., when the lookout called:

"Boat ahead on the port bow!"

With his glass the captain swept the quarter of the ocean indicated and saw a cockleshell skiff pulled by a single man. He was alone in the boat and beyond sight of land.

"Put her off three points to westward," said the captain to the helmsman.

The ship was steered in the direction of the man in the boat, and as it drew near him broad stripes revealed themselves on the garments he wore.

"Escaped jailbird!" exclaimed the captain in disgust.

A rope was lowered, and the convict was pulled aboard. He walked aft to where the captain stood waiting for him and said:

"You see by my garb, captain, that I am an escaped prisoner. I broke away last night, made my way to the coast before morning, seized a boat and pulled out, where I hoped to be picked up by a passing ship. I must throw myself on your mercy not to put me back where I came from. If you intend doing so I beg you rather to toss me overboard, for I prefer to die rather than return to that horrible life."

"It wouldn't do for me," replied the captain, "to assist a prisoner regularly convicted under the law to obtain his freedom. You may work with the crew while you are on board my ship, but when we reach port I'll have to turn you over to the authorities."

There was a look of agony in the man's eyes as he turned away in company with the mate to take his place among the crew. He was young—not more than twenty-seven—vigorous and refined looking. He had eaten nothing since the day before. Food was given him; but, though he needed it, he had not the heart to eat more than he absolutely required.

Bad weather set in that night from the northeast, blowing a cold blast. The ship was riding obliquely across the waves which dashed up against her bows, now raising skyward and now pointing toward the bottom.

It was about midnight that, while the stern was raised high in the air, an enormous wave struck it with terrific force. There was a sharp report, and the helmsman found that the wheel turned without assistance. Something had happened to free the rudder and render it useless. The ship was at the mercy of the waves.

When the captain, who was on deck, learned of the trouble he blanched. He was not more than thirty miles from the Virginia coast, and with a northeast wind blowing his ship southwestward it would go ashore by daylight.

While this flashed into his mind the vessel was turning and in a few moments was rolling in the trough of the sea. Orders were issued to get up such sails as would be of service in steering. With the help of these, though the ship steadily lost ground, those aboard of her gained time. Morning came, and there was the shore like a faint cloud resting on the horizon, and with a powerful glass a white line could be seen breaking against it. Some steering gear must be rigged or within a few hours the ship would be breaking up under the waves rolling on that coast.

An investigation was made, and the rudder itself was found to be sound, though the stock was shattered, leaving the huge steel mass, weighing three tons, swinging from side to side with every wave and threatening to stave a hole in the vessel's stern. To save the ship and the lives of those aboard of her it was necessary that the rudder should not only be secured, but that it be again converted into a means of steering the ship.

The captain conceived a plan, but owing to the rolling of the ship did not consider its execution feasible. It was to make fast two chains, one on each side of the stern, to a ring on the outer edge of the rudder. Had the vessel remained on an even keel this ring would have been about four feet under water. As she pitched sometimes it was high in the air, sometimes far down below the surface. At the rudder's rise a man could be lowered on to it in the hope that he might put the chains through the ring, but before he could do so he would be buried many feet in the brine.

The captain lined the crew up on deck, told them of his plan, admitting that several men might be lost in the attempt, and called for volunteers. Half a minute passed before a man moved; then the convict stepped forward and said:

"I'd rather be drowned down there than go back to prison. I'll make an attempt."

"If you succeed," said the captain, "you'll never return to your stripes if I can help you."

One end of a rope was attached to the end of the mizzen boom, the other end being looped under the convict's shoulders. Just before he was lowered he said:

"Tell the world that I, Arnold Turner, convicted of a bank defalcation, about to die, declare my innocence. I know the guilty person, but decline, as I have always declined, to tell."

Turner stood on the gunwale and as the stern rose was quickly lowered with a wire rope and, perching himself on the rudder, endeavored to pass it through the ring. Before he could do so the stern descended, bearing him with it. Necks were craned over the rail to see, when the rudder rose again, if he would still be there. Few believed that he would. But as the stern came up there he was, his knees pressing the vessel's sides, his hands clutching the ring.

A wave swung the rudder to starboard, and the man on it would have been dashed against the side of the ship had he not saved himself by throwing himself on the other side. Before it was swung in the reverse direction down he went again toward the bottom of the ocean. When he came up, holding the ring by one hand, he tried to pass the rope through it, but the rudder was not still long enough for him to do so. He was not only becoming benumbed with the cold bath, but must be ever watchful to avoid being banged against the side of the vessel, which would, to say the least, have dislodged him.

And so he continued to fight for the lives of the fifty or more people slowly drifting toward the breakers, whose distant roar could now be faintly heard above that of the wind. Every time he was carried down he came up with shorter breath and more exhausted. But every time he renewed his attempt to put the rope through the ring of the swaying rudder. Then, when he had failed and gone down again, on rising he let go the ring to rest, swinging, soaked with ice water and pierced by the cold wind.

At last, watching his opportunity when the ship plunged and the stern rose, swinging with the ring, he grasped at it, caught it and the time passed the rope through it.

Half his work had been done.

Another wire rope was given him, but how could he hope, having lost so much of his strength and benumbed by the cold, to succeed when it had taken so long to attach the first rope? It was a period of terrible suspense for those drawing near those dreadful breakers, whose roar was now every moment growing louder. Again he made his dives; again he clung to the rudder, watching to avoid being dashed against the ship, trying to put the second rope in place.

And so, sometimes swinging at the end of his rope and sometimes taking his cold baths, he kept on trying. The knowledge that lives depended upon his success gave him strength, but whenever he felt that he could not endure another swing in the blast or another dive in the ocean he would think of that life behind bars which was dethroning his reason and he would persevere.

At last a feeble call from below announced to those above that the second wire rope had been passed through the ring. To the ends of these ropes those on deck passed heavy chains, which the convict shackled in place, and when this was done he was drawn up.

As he appeared above the taffrail a shout was raised. But he did not hear it. The moment his work was done he fainted. Liquor was poured down his throat, and he was hurried below. There he was stripped of his soaked clothing and put into hot blankets.

While he had been at his work men on deck had lashed a boom across the poop, projecting on each side. The rudder chains were passed through pulley blocks at each end of the beam and around a drum made by boarding over the steering gear. The moment the ends of the chains were attached to the ring the rudder was made serviceable, and the ship was turned from the white line where now, but a mile away, the mad waves were tossing their heads as if disappointed at losing their prey.

When Turner came on deck again he was dressed in a suit of the first mate's clothes, and every one pushed forward to grasp his hand and shower blessings upon him. Each and every person vowed not to betray him, and some suggested means of obtaining a pardon. But Turner told them that he preferred to remain aboard the ship, which, after touching at New York, was to sail for a foreign land. So great was his dread of a return to prison that he determined to lose himself in a country where he would not be known.

Under the improvised steering gear the ship weathered the gale and made her way to Philadelphia, where she put in for repairs, and her passengers, going ashore, took a land route to their different destinations. Before leaving the ship they held a meeting and collected a considerable sum to be paid the man who had saved their lives. But when they came to turn the gift over to him he declined it, saying that he did not need money beyond what he might be supplied with from friends who knew him to be innocent of any crime and who would gladly furnish him with all his necessities.

Turner remained aboard the vessel during her stay at Philadelphia and while she touched at New York. He occupied a cabin of one of the mates, where he kept himself hidden while the ship was in port. Then when her prow was turned eastward he came out and rejoiced in being once more a free man.

Years after the convict's escape the person who had perpetrated the crime for which Turner had been imprisoned, on promise of indemnity, owned himself to be the guilty party. Then Turner accepted a pardon.

You Look As YOU FEEL

You know well enough when your liver is loafing.

Constipation is the first warning; then you begin to "feel mean all over."

Your skin soon gets the bad news, it grows dull, yellow, muddy and unsightly.

Violent purgatives are not what you need—just the gentle help of this old-time standard remedy.

CARTER'S LITTLE LIVER PILLS

Genuine bears Signature

Brentwood

Colorless faces often show the absence of Iron in the blood.

Carter's Iron Pills will help this condition.

Omemee Items Of Interest

OMEMEE, Oct. 3. — Mrs. W. McCallum and children, of Bobcaygeon were the guests of her parents, Mr. Mrs. H. Brooks, over Sunday.

Mr. A. McFarlane, of Toronto, was in town on business last week.

Mrs. J. Staples, of Lindsay, was the guest of her sister, Mrs. William Earle, over the week-end.

Mr. W. Waugh, of Peterborough, made a business trip to town on Thursday last.

day last.

Mr. and Mrs. Albert Ford were visitors to Lindsay last week.

Miss Lula Bushness, of West Hill spent the week-end with her parents, Mr. and Mrs. J. Bushnell.

Mr. George Spence was a visitor to Lindsay on Saturday.

Mr. W. A. Rae, of Toronto, was in town on business during the past week.

Mr. and Mrs. Henry Nugent are the guests of their son, Mr. F. C. Nugent, of Lindsay.

Miss M. Feir, of Peterborough, is visiting her parents, Mr. and Mrs. J. Feir.

Mr. J. Weir and party motored to Bobcaygeon on Friday and attended the Fair.

Mrs. (Rev.) J. W. Ridd, of Griswold, Man., spent the week-end with her brother, Mr. Henry Nugent. Mrs. Ridd was a delegate to a Board meeting of the W.M.S., of the Methodist Church, held in Toronto last week.

Mr. Melville Earle spent Sunday at the home of his cousin, Mrs. Dr. Irvine, of Lindsay.

The Annual School Fair will be held in Omemee on October 10th.

Dr. White and wife, of Lindsay, motored through town on Sunday.

Mr. G. Moy, of Toronto, made a business trip to town on Tuesday last.

Mrs. H. Fee, of Toronto, has been the guest of Mrs. Walter Monchief, recently.

Mr. Albert Yelland was a visitor to Lindsay on Saturday.

Rev. Mr. McCullough of Port Hope, occupied the pulpit in the Presbyterian church on Sunday in the absence of the pastor.

Mr. George Weir of Keene, visited his brother, Mr. J. Weir, recently.

Miss Thelma Touchburn, of Bridgenorth, was the guest of her grandmother, Mrs. Charles Bent, over the week end.

Miss Sarah Lamb has gone on an extended visit with Toronto friends.

Mr. Ross McPherson motored to Bobcaygeon on Friday and attended the Fair.

Pte. Norman Clarke arrived home from England on Friday with his bride and surprised the citizens, who were unaware of his home-coming.

Mr. P. M. Ingles of Chatham, was a visitor in town last week.

Rev. Mr. Lewis and Mr. R. J. Mulligan were visitors to Toronto on Tuesday.

Mrs. L. A. Mahood and son have returned home after a pleasant visit with the former's brother, Mr. A. C. Nugent of Lindsay.

Mr. and Mrs. J. Weir, accompanied by Mr. and Mrs. D. Weir, motored to Buckhorn on Sunday last to visit friends.

OPPOSE THEATRE TAX.

VANCOUVER, Oct. 1.—The moving picture theatre proprietors of Vancouver have organized against the new Government tax and have instructed their attorney, Sir Chas. Hibbert Tupper, K.C., to write to the Attorney General stating that they will pay the tax under protest and that they intend to fight the matter through to the Supreme Court of Canada if necessary.

KEENE PERSONALS

Mr. Peter McFarlane Fell From a Ladder

KEENE, Oct. 3.— Miss Geraldine Lane of Peterborough, was the guest of Miss Pearl McCann over the week end.

Mrs. William R. Wedlock and son Alex. returned home from Peterborough on Saturday, where they spent the week with friends.

Miss Irene Dougherty, who underwent an operation at Bralesford Cedars last Thursday, is getting along nicely.

Mr. Dustin and bride of Oshawa, are spending their honeymoon at the Wallis' cottage at Quinn's Point, Rice Lake.

Mr. and Mrs. R. Jeffries and family and Miss Phoebe Wedlock, of Peterborough, were guests on Sunday at the home of Mrs. W. R. Wedlock.

Mr Orville Kenneally of Peterborough, spent the week end with friends at the Victoria House.

Miss Belle Nelson of Toronto, is visiting friends in Keene and vicinity.

Rev. L. S. Wight occupied the pulpit at St. James' church, Peterborough on Sunday.

Mrs. L. Burley and daughter Annie, and Miss Belle McFarlane motored to Peterborough on Saturday and spent the afternoon with friends.

Miss Maude Howson left on Thursday of last week for Boston, where she will enter a hospital for a post-graduate course for institutional work.

Mr. Wilfred Fletcher spent Sunday in Peterborough.

About 40 young people held a pancake social at Mr. Austin's cottage on Friday night last. A splendid time is reported by those who were fortunate enough to be present.

Rev. Greatrix of St. James' church, Peterborough, occupied the pulpit on the Keene circuit on Sunday last.

Born—A daughter, to Mr. and Mrs. John Renwick, on Sunday, Sept. 30th.

The W. M. S. of the Presbyterian church will hold their annual thank offering on Sunday, October 7th. Rev. Pogue of Peterborough, will conduct the services.

Mrs. Levi Fife and Miss Mary Dorris were shopping at Peterborough on Saturday.

Mr. George Wood of Villiers, has purchased the property belonging to the late Miss Sinclair.

Mr. Peter McFarlane met with a very unfortunate accident on Monday of last week. While painting at his home on High street, the ladder on which he was standing slipped, throwing Mr. McFarlane to the ground. He sustained several cuts about the face, which required several stitches, also minor bruises about the body. We are pleased to report he is getting along nicely.

Union Thank offering services will be held at the Presbyterian church on Thanksgiving Day, Oct. the 8th, at 10.30 a.m. Services will be conducted by Revs. McEachern and L. S. Might, pastors of the Methodist and Presbyterian churches.

Mrs. John Wilson, wife of the late Pte. John Wilson, who was killed in action in France, returned home on Saturday from London, where she has been the past year with friends.

Rally day services were held at the Methodist church on Sunday evening, conducted by Rev. Greatrix.

Mr. William Miller went to Peterborough on Saturday, where he entered Nicholls Hospital for treatment. Mr. Miller has been in poor health for some time.

Mr. W. White and family of St. Catharines, arrived on Friday at their cottage at Ashburn's Point, Rice Lake.

Judge Huycke held court in Keene on Tuesday in connection with the voters' list.

Miss Bessie Thompson of Mt. Julian, is visiting her grandparents, Mr. and Mrs. John Lang.

Hon. George Gillespie, M.P.P. for West Peterborough, paid a visit to the village on Tuesday.

LAKEFIELD PERSONALS

LAKEFIELD, Oct. 3.— Mrs. John Rowe and children, who have been guests of Mr. and Mrs. T. Jewell for the past month, returned last week to Midland.

Mrs. Calderwood of Barrie, who has been the guest of Rev. and Mrs. A. W. Mackenzie at "The Grove" for the past two weeks, returned home on Friday last.

Mr. and Mrs. William Carveth left on Wednesday last to spend a month visiting relatives in Paisley, Ont.

Mrs. E. Bogue and Miss Milda have returned to Lindsay after spending the past two weeks visiting Mrs. Bogue's parents, Mr. and Mrs. R. H. Alford.

Miss C. Clementi of Peterborough, who has been spending the past two weeks visiting Mrs. Marling at the Rectory, returned home on Monday

The annual Harvest Thanksgiving services of St. John Baptist church will be held on Sunday next. At the morning service the Ven. Archdeacon Ingles, M. A., of Toronto, will preach and Rev. R. J. Moore, B.A., rector of St. George's church, Toronto, will preach in the evening. A children's service will be held in the afternoon, when a short address will be given by the Ven. Archdeacon Ingles.

Mr. J. F. Lillicrap of Toronto, spent the week end visiting at his home in the village.

Master Donald Fitzgerald left on Tuesday last to attend the Peterborough Collegiate.

The Rev. D. Davies of Essex, has accepted a call to the Lakefield Baptist church and has already taken charge of his new pastorate.

Mr. and Mrs. J. C. Strickland and Miss Florence Hewitt left on Monday for a month's outing at Stoney Lake.

Mrs. William Rowe of Peterborough, spent a few days last week visiting friends in the village.

The second race in the series of races for the Seaforth Cup took place on Monday afternoon at the Grove school and was won again by Lorimer Massie of Cobourg.

Mr. and Mrs. B. Blastorah of Fort Francis, Ont., spent a few days last week visiting Mrs. Blastorah's parents, Mr. and Mrs. D. Garvey.

Mr. A. O. Sawyer of Havelock, and Mr. McKee, of Peterborough, were in the village on Sunday.

The High school Cadet Corps has been re-organized with the following list of officers:

Captain—R. S. Madill.

Sr. Lieut.—Alex. Thompson.

Jr. Lieut.—Cyril Carroll.

Colour Sergt.—Clayton Ridpath.

Quartermaster Sergt. — Sergt. W. Payne.

Mr. R. C. Strickland, of Burleigh, passed through the village on Monday on his way to Toronto.

Mr. Alex. Fraser, who has been spending the summer vaction at his home in the village, left on Saturday for Montreal to resume his studies at McGill College.

Mr. Leonard of Peterborough, spent the week end in the village visiting his daughter Mrs. J. C. Strickland at "Harborne."

Mrs. M. Osborne and Miss Angela are visiting friends in Lindsay.

The Rev. A. W. Mackenzie treated his boys and a number of friends to a trip to Stoney Lake on Thursday last. The day was beautiful and all spent a most enjoyable day.

The Rev. Mr. Spencer and Master Keith Tate spent a few days last week at Stoney Lake.

Don't SCOUR Your Teeth

USE a tooth paste that cleans and polishes in a natural way—get Mennen's.

Mennen's is free from grit and all injurious substances. It thoroughly cleans the teeth and removes stains and tartar.

And then there is the fresh cool after-taste that is so agreeable compared with the "druggy" sickly taste of so many dentifrices. Mennen's with its zip and tang is the man's favorite.

MENNEN'S CREAM DENTIFRICE

Sold by Druggists. If unable to obtain it readily, send 10c. and we will send you a Demonstrator tube containing enough to enable you to give this Dentifrice a thorough trial. Write today.

Selling Agents for Canada
HAROLD F. RITCHIE & CO. LIMITED
McCaul Street, Toronto
Canadian Factory: Montreal

We Can Help You Stimulate Business

A little stimulation in Midsummer may put you back in the running again, and even yet, if you concentrate your efforts, use liberally the means that have made others prosper in your line of business you can succeed as they did.

Some Merchants Say:—

"As Soon as Business Picks Up I'll Advertise"

This is not consistent. The farmer does not wait until harvest time to sow his seed—and, remember this, that if you ever reach the point in business where you believe you can get along without advertising, somebody else will own your business. ¶ It isn't the age of a house that counts most. It's the efficient, up-to-date, daily publicity that brings its goods before the buyers that spells SUCCESS.

If it's ADVERTISING—let us talk it over with you. Our service is at your disposal at any time.

The Examiner
429 George St. Phones 1600-1601

WITH A SWORN CIRCULATION OF 5,500 EVERY DAY

TEN MILLION MARKS FOR FRENCH PRESS TO HELP GERMANS IN WAR

PARIS, Oct. 1.—Bolo Pasha, charged with having relations with the enemy, according to a story of his career appearing in the Matin, was born in Marseilles. At first he was a clerk to a notary. He is a brother of Monsignor Bolo, one of the most eloquent preachers of the Catholic Church in France, and had an easy access to an honourable career, but chose occupations that were varied and hazardous.

His business ventures began with a scheme for the wholesale catching and shipment of lobster. This cost his partner a considerable sum. After failing in several other enterprises, Bolo Pasha came to Paris and started a sort of information bureau. It became the target for numerous complaints, culminating in the condemnation of Bolo by default for abuse of confidence and swindling in 1894. Bolo then went to Valencia, Spain, where, under the name of Berner, he opened a cafe that was much ferquented by the French colony.

Married a Wealthy Widow.

In 1903 the Matin says, he turned up at Bordeaux, where he married a widow who had an annual income of 70,000 francs. He then enlarged his field of operations, appearing at Lyons as an agent for champagne and other wines. Afterward he again transferred his headquarters to Paris. Bolo, the newspaper adds, was conspicuous in the riots in Champagne when the wine growers there in a protest against the use of wine from outside Champagne for making sparkling wines under the name of Champagne, devastated the vineyards of big French companies, while those owned by Germans were left unharmed.

It was in June, 1914, that Bolo met Abbas Hilmi, then Khedive of Egypt. He was introduced by Yosoff Sadik Pasha, one of the Khedive's ministers. He at once became a trusted agent in the enterprise for the exploitation of real estate owned by the Khedive and for the protection of the Khedive's interest in the Suez Canal and in Egypt in the event that circumstances might compel Great Britain to repudiate the Khedive.

Khedive Gets From Under.

The Matin concludes from these negotiations that Abbas Hilmi, two months before the actual outbreak of hostilities, anticipated a war in which Turkey would be involved and sought to provide against sequestration of his interests in case he cast his lot with the Sultan of Turkey.

Requiring a "straw man" to take his interests under cover, says the Matin, a contract was drawn up by which Bolo was to be recognized by the Khedive in writing as his creditor to the amount of 50,000,000 francs In exchange Bolo was to make an agreement to repay that sum to its legitimate owner. Yusoff Sadik, the newspaper added, found Bolo's part of the agreement insufficiently clear and the project was not carried to completion.

Bolo Pasha, the Matin declares, communicated again with Abbas Hilmi in Switzerland shortly after Great Britain had deposed Abbas as Khedive, and through the ex-Khedive entered into relations with German agents.

To Influence French Press.

The Matin says Bolo Pasha met Abbas Hilmi, former Khedive, of Egypt, in Zurich, in March, 1915, and concluded an arrangement which was approved by Gottlieb von Jagow, then German Foreign Minister, under which 10,000,000 marks would be paid in instalments to Bolo through the former Khedive for the purpose of influencing the French press. In accordance with this arrangement, 4,00,000 marks was paid by roundabout methods through Swiss banks, to avert suspicion. Abbas Hilmi and an associate are said to have collected 200,000 francs as a commission. After that time Bolo Pasha and Abbas Hilmi seem to have fallen out, for their relations ceased.

Cancels a Contract.

Senator Charles Humbert, owner of the Journal, announces he has cancelled his contract with Bolo Pasha and refunded the 5,000,000 francs paid by Bolo for an interest in his newspaper.

The Senator, writing of his association with Bolo, says he signed at his request, a promise that Fernand Monier should be appointed a director of the Journal on his retirement as president of the Paris Court of Appeals. He felt at the time that the presence of such a man as Judge Monier on the Journal board, as the representative of Bolo, reassured him as to the wisdom of accepting Bolo's money.

(The French Ministry of Justice last week decided to send Judge Monier before the Court of Cessation on account of his association with Bolo).

Couldn't Return it for While.

After he signed the contract, Senator Humbert says, he saw Bolo only at wide intervals and noticed nothing suspicious. It was a year after the contract was signed that the Senator learned a judicial inquiry had been opened in regard to Bolo. He immediately offered to return the money, but Bolo declined to accept it and there was no way in which he could be forced to receive it. Furthermore, he had not been arrested and protested his innocence, and the Premier, who Senator Humbert consulted, told him even as late as three weeks ago that nothing definite had been found against Bolo. The Senator accordingly could only await further developments, and today concluded he had the right to break the contract and refund the money.

Look for This Agent.

A warrant has been issued for the arrest of Gaston Routier, a French subject, who founded the pacifist newspaper, La Paix, at Madrid, with funds supposed to have been furnished by Bolo Pasha. The publication aroused the indignation of the French colony in the Spanish Capital on account of its Germanophile tendency. As a result Routier declared he would cease publication and return to France and enlist in the army.

Detectives were sent to the frontier in anticipation of his coming, but nothing has yet been heard from him.

According to other information, money was furnished Routier by von Krohn, the German naval attache at Madrid.

A Deputy Mixed in it.

Legal sparring continues in the case of Deputy Louis Turmel, whose affairs are being investigated to determine the source of large sums of money in his possession. Jacques Bonzon, his attorney, insists that his case be joined with that of an usher in the Chamber of Deputies, charged by Turmel with extracting 2,000 franc bills from an envelope found in his locker. Examining Magistrate Gilbert has steadfastly declined to join the two cases. Turmel and Bonzon have been unable to find a bailiff to serve notice on Magistrate Gilbert in a proceeding for the denial of justice. They have threatened therefore, to take the case before the Parliamentary Commission which decided upon the demand for permission to prosecute the Deputy.

Bonzon is quoted in an interview as declaring that although he is attorney to both Turmel and Bolo Pasha there is no connection between the two.

Simple Way To End Dandruff

There is one sure way that has never failed to remove dandruff at once, and that is to dissolve it, then you destroy it entirely. To do this, just get about four ounces of plain, common liquid arvon from any drug store (this is all you will need), apply it at night when retiring; use enough to moisten the scalp and rub it in gently with the finger tips.

By morning, most if not all, of your dandruff will be gone, and three or four more applications will completely dissolve and entirely destroy every single sign and trace of it, no matter how much dandruff you may have.

You will find all itching and digging of the scalp will stop instantly, and your hair will be fluffy, lustrous, glossy, silky and soft, and look and feel a hundred times better.

Put a little vinegar in the water in which you boil fish and it will hold together better.

GOOD, STEADY MARKET ALL GRADES CATTLE

Active Demand For Butcher Cattle and Good Feeders—Lambs $1.25 Higher

UNION STOCK YARDS — Receipts, 100 cars, with 1,100 head of cattle, 125 calves, 1,770 hogs, and 2,700 sheep and lambs.

Heavy steers	$11.50	$12.50
Choice butcher	10.00	11.00
do medium	9.00	9.50
do common	8.25	8.75
Heifers, good and choice	8.50	10.00
Butcher, cows, choice	8.00	8.50
do medium	7.00	7.50
Butcher bulls, choice	8.00	8.75
do good	7.50	8.00
do medium	6.00	7.00
Feeders, 900 to 1,000 lbs.	8.50	9.25
Stockers, 700 to 800 lbs.	7.25	8.50
do med., 650 to 750 lbs.	6.00	7.50
do light, 600 to 650 lbs	6.50	6.75
Yearlings	11.00	12.00
Sheep, light	9.50	12.00
Canners	4.75	5.00
Cutters	5.50	6.00
Lambs	15.00	17.00
do heavy	6.00	9.00
Calves	8.00	15.50
Hogs, fed and watered	18.75	....
do off cars	19.00	....

Chicago Live Stock.

CHICAGO, Oct. 3.—Cattle — Receipts 17,000; market strong; beeves, $7.20 to $17.50; Western steers $6.35 to $15; stockers, and feeders, $6.25 to $11.25; cows and heifers, $5 to $12.40; calves, $9.50 to $16.

Hogs—Receipts 13,000; market firm; light, $18.15 to $19.35; mixed, $18.15 to $19.60; heavy, $18.15 to $19.60; rough, $18.15 to $18.26; pigs, $14 to $17.90; bulk of sales, $18.50 to $19.45.

Sheep and lambs—Receipts 19,000; market strong; wethers, $9.10 to $12.90; lambs, native, $13.50 to $18.45.

Buffalo Live Stock.

EAST BUFFALO, Oct. 3.—Cattle—Receipts, 375; steady.

Veals—Receipts, 50; steady, $7 to $16.25.

Hogs—Receipts, 1,600; slow; heavy, $9.75 to $19.85; mixed, $19.60 to $19.75; Yorkers, $19.50 to $19.60; light Yorkers, $18 to $18.25; pigs, $17.75 to $18; roughs, $18.40 to $18.60; stags, $15 to $17.

Sheep and lambs—Receipts, 200; steady, unchanged.

GRAIN DEALERS' QUOTATIONS

The demand for cash oats continues quite active, and prices again showed the strength of the market, advancing slightly over yesterday's substantial gain. The elevator strikes at Fort William is in part responsible for the advance in oats. The corn market acted irregular to-day; opening weak, the bears having the upper hand in the belief that the crop is now well assured and safe from all danger. Later figures came out showing a big decrease in the general yield. This encouraged the bulls, and the market closed well over yesterday's close. There is a big demand for the lower grades of Manitoba wheat. No. 4 northern was not quoted to-day.

Manitoba wheat—No. 1 northern, $2.23; No. 2 northern, $2.20, store; No. 3, $2.17, including 2-cent tax, in store, Fort William.

Manitoba oats—No. 2, 68 1-8c, in store, Fort William.

American corn—Nominal, not quoted.

Ontario oats—No. 2 white, 62c, nominal; No. 3 white, 61c, nominal.

Barley—New, $1.18 to $1.20.

Ontario wheat—No. 2 winter, new, $2.22, basis in store, Montreal.

Peas—No. 2, nominal.

Buckwheat—Nominal.

Rye—No. 2, $1.75.

Manitoba flour—First patents, in jute bags, $11.50; second patents, $11; strong bakers, $10.60.

Ontario flour—Winter, according to sample, in bags, prompt shipment, $9.80 Montreal, $9.60 Toronto.

Millfeed—Car lots, delivered Montreal; shorts, $42; bran, $35; feed flour, per bag, $3.20; middlings, $45 to $46.

Hay—Baled, track, Toronto, car lots, No. 2, $11 to $11.50; mixed, $8 to $8.50; straw, car lots, per ton, $7 to $7.50.

MEMORIAL SERVICE HELD IN MILLBROOK

MILLBROOK, Oct. 4.— Memorial Service for the soldiers who have gone overseas from the different congregations of the parish of Cavan, and especially for those who have given up their lives in the war, will be held in St. Thomas Church, Millbrook, on Tuesday, October 9, at 7.30 p.m. The Right Rev. Bishop Sweeney, Bishop of the Diocese of Toronto, will be present and will preach the special services.

STRIKE DRIVES FIRM AWAY

Labor Conditions Cause Peter Henderson & Company to Leave Jersey City.

New York, October 2. — Unable to meet the demands of union labor, and also "influenced by the withdrawal of so many men who have enlisted or have been drafted into the National Army," Peter Henderson & Co., the seedsmen, announced that they would transfer their greenhouses and gardens from Jersey City.

Just how such a move will remedy the scarcity of men because of the selective draft, was not stated by Peter O'Mara, the general manager, but he said that the strike of seventy-three men two weeks ago had convinced the firm that it could not get sufficient men there to take the strikers' place. He said the firm could not meet the union demands for a thirty per cent. increase in wages and a fifty hour week instead of sixty hours.

FIGHTS FELLOW CONVICTS.

Green, Notorious Prisoner, Transferred from Sing Sing to Dannemora.

New York, October 3. — William Green, 37 years of age, who with four other convicts escaped from Sing Sing prison in 1914, and who was later recaptured and brought back, has been transferred to Dannemora prison for assaulting two fellow convicts in the kitchen.

When Green stepped out of the Black Maria at the Harmon station, a mile and a half from Ossining, preparatory to be "shipped" by the Empire train express to his new home, a native of that town who knew him stepped up to him and asked:

"Well, Billy, when do you expect to break out again?"

Green smiled and grunted:

"In 1920."

COULD NOT PAY FINES.

Washington, Oct. 3. — Four suffragettes who were arrested for picketing the White House, were tried before Judge Mullowney in the police court to-day, found guilty of "obstructing traffic," and fined $25 each. Refusing to pay their fines, they were given the alternative of serving thirty days in the Occoquaan Workhouse, where they will to-morrow join the band of other militants who are serving time for picketing the White House.

Very Effective Method For Banishing Hairs

(Modes of To-day)

At very little cost any woman can rid her face of hairy growths if she will use the delatone treatment. This is made by mixing some water with a little powdered delatone. This paste is spread upon the hairy surface for 2 or 3 minutes, then rubbed off and the skin washed, when every trace of hair will have vanished. No harm results from this treatment, but care should be used to buy real delatone.

WAR MENUS

How to Save Wheat, Beef and Bacon for the men at the front. Issued from the Office of the Food Controller for Canada.

MENU FOR FRIDAY.

Breakfast.

Cornmeal Porridge Milk Sugar
Brown Bread Marmalade
Tea or Coffee

Luncheon

Creamed Fish Mashed Potatoes
Bread Butter Sliced Fresh Fruit
Tea Milk Sugar.

Dinner

Sausage Potato Cakes Beets
Junket Cookies

The recipes for Potato Cakes and Junket mentioned above, are as follows:

Potato Cakes—

Season mashed potatoes well. Add one egg to three cups. If too moist add a little flour. Shape into cakes and fry in the frying pan.

Junket—

To 2 1-2 cups luke warm milk add 4 level tablespoons of sugar and 1 teaspoon of vanilla. Dissolve a junket tablet in 1 teaspoon of luke warm water and add to the milk. Pour into a mould to set.

(Wheat and meat saving recipes by Domestic Science Experts of the Canadian Food Controller's Office.

Keene Fair Was A Success In Spite of the Disagreeable Weather

(Continued from Page 1)

Northern Spy—R. Doris, T. Thompson.

King Tompkins—E. A. Humphries.

Yellow Bellflower—S. M. Comrie, H. Humphries.

Russett—M. O'Keefe, S. M. Comrie.

Any other, winter—R. Doris, W. A. Nelson.

Collection winter apples—S. Comrie, Jos. Steele.

Brown's Special—Rich. Doris.

Pears—T. Thompson, John Lang.

Dairy Products.

Creamery Butter, 6 lbs.—W. A. Anderson.

Best 50 lbs.—W. A. Anderson.

Dairy butter—M. Pimmett, Mrs. G. Carey.

Cheese factory butter—W. A. Anderson, G. Weir.

Two loaves bread—Mrs. G. Carey, H. Fletcher, W. Kemp.

Collection pickles—Mrs. J. J. Moore.

LADIES' WORK.

Shadow embroidery—Mrs. Spence, Mrs. Webster.

Eyelette embroidery—Mrs. Moore, Mrs. Spence.

White embroidery — Mrs. Webster, Mrs. Jamieson.

Colored embroidery—Mrs. Spence.

Coronation braiding—Mrs. Jameson Mrs. Webster.

Tray cloth—Mrs. Jamieson, Mrs. Webster.

Set Table Mats—Mrs. Jamieson, J. Hope.

Table centrepiece, white—Mrs. Spence, Mrs. Jamieson.

Table counterpiece, coloured —Mrs. Jamieson, Mrs. Kempt.

Tea cosy—Mrs. Jamieson.

Applique work—Mrs. Jamieson.

Fancy stitching, cotton—Mrs. Jamieson, J. Hope.

Fancy stitching work—Mrs. Jamieson, Mrs. Spence.

Crochet wool—Mrs. Jamieson, Mrs. Spence.

Crochet cotton—Mrs. Spence, Mrs. Jamieson.

Crochet yoke — Mrs. Spence, Mrs. Webster.

Tatting, coarse—Mrs. Moore, Mrs. Spence.

Tatting, fine—Mrs. Moore, Mrs. Jamieson.

Netting — Mrs. Jamieson, Mrs. Webster.

Battenburg—Mrs. Jamieson.

Bead work—Mrs. Jamieson.

Punch work—1, Mrs. Jamieson, 2, Mrs. Webster.

Punch work—R. McEachrin, Mrs. Spence.

Cross stitch—Mrs. Webster, Mrs. Spence.

THE RACES.

Regardless of the wet and sloppy track some good, clean races augmented the general amusement and drew a big crowd to the track. Dr. Munro, Warsaw, acted as judge in these events, which were won, as follows:

Open race—1, Jim Direct, owned by F. Montgomery; 2, Chimes Todd, owned by R. Elmhirst.

Novelty race—1, Ralph Humphries, 2, Harold Weir; 3, Michael McCarthy.

Green Race—1, Mac Wilks, Dick Doris; 2, Eagle Bird, Sam Johnston, Millbrook.

Class A—Brood mare and foal—D. Hayes, M. Pimmett.

2 year old gelding or filly—F. Easson.

1 year old gelding or filly—J. O'Callaghan.

Foal—D. Hayes, M. Pimmett.

Class B—Brood mare and foal—M. O'Keefe, S. M. Comrie.

2 year old gelding or filly—J. E. Marley, Wm. Kempt.

1 year old gelding or filly—R. Doris and Son, D. Wallace.

Foal—S. M. Comrie, Ralph Humphries, M. O'Keefe.

6 a.m. Agricultural houses—Wm. Kempt.

Class B (a)—Brood mare and foal—A. Humphries, M. Pimmett, D. McCarthy.

2 year old gelding or filly—J. E. Manley, W. Kempt, M. Pimmett.

1 year old gelding or filly—F. A. Easson.

Foal—D. McCarthy, A. Humphries, Jas. Steele.

Pair general purpose and waggon—J. E. Manley.

Class C.—Brood mare and foal—A. Humphries, T. Walsh, F. A. Easson.

2 year old—T. Walsh.

1 year old—W. Kempt, A. B. Mann.

Pair carriage horses—A. B. Mann.

Single horses, 15, 2 and over—Edgar Wood, H. McMillan.

Single horse and buggy, 15, 26 under, 96—Jas. Walker, G. R. Whittington.

Single horses 3 year old—W. A. Nelson, R. E. Drummond.

Class D—Brood mare and foal—R. Doris and Son, M. Kennealey, W. Elmhurst.

2 year old—Chas. Nelson.

1 year old—R. Doris and Son, W. Elmhurst, R. Elmhurst.

Foal—M. Kennaley, 2, R. Doris.

Pair road horses and buggy—D. Walsh.

Single horse, 15, 2 and over—S. Blewett, Gilbert Elmhurst, E. Fife.

Single horse, 15, 2 and under—S. Blewett, T. Johnson, R. Humphrey.

Single driver, 3 year old—Wm. Kempt, E. Fife, T. Walsh.

SPECIALS.

Lady driver—E. Wood, H. Reid, T. Johnson.

Grafton's special—W. Kempt, J. E. Manley.

Single horse and buggy—G. Elmhurst, S. Blewett, T. Johnson.

Single horse and buggy carriage, 96 Erastus Wood, E. Wood.

Best Foal, R Doris special—S. Comie, D. Hayes.

Girl driver, 16 years and under—E. Wood.

Boy driver—E. Wood, T. Johnson.

Best gent's turnout, 96—E. Wood, E. Wood.

Millbrook Soldier Reported Wounded

Mrs. Percy Stinson of Millbrook, has received the following letter from her brother, Pte. J. Hawman:

Dear Sister, Percy, and Family:—Received your loving letter and the snaps before I left the front, and was surely glad to get them. You know I gave that favorite picture of yours to Ed. the first time that I met him in France. He wanted it so that I just smiled and let him have it. I did not say how badly I would have liked to keep it myself. I think those snaps are just grand and where Jack looks so good too. Everyone of the boys tell me he is just like me. You and Percy look grand. You know that is the best snap that I have of you. Well, I can't write a very long letter now as I am rather weak yet. I expect to be able to get out of bed tomorrow. I got a gas shell wound but it is slight. I got some of the new gas that the Hun is using. It burns through our clothes and blisters our skin, and each of those blisters is green and poisonous, but I have only two left on now—the rest are all healed. Worse luck, a piece of shrapnel hit my gas mask and I was breathing in pure gas for a few moments. However a few cunning movements on my part and some quick thinking, saved my life. I used a Fritz's helmet and it saved my life. The Hun was lying dead in the trench so he did not need his helmet, and I did. But too late, of course, I was gassed and soon after became unconscious for a short time. I am lucky though. I caught a German the day before and got a lot of souvenirs from him including his watch. Then the next day some one got them off me. I lost everything excepting the most important things—my snaps and myself. We had a very exciting week of it before I got gassed. I lost my fountain pen so I have to write with my pencil, so please excuse that, and the scrawl. Now, sister, there is nothing that I want whatever. I wrote to mother for some money as I have not had any to amount to much since I left Canada as I overdrew when I was home and have had a hard time to keep myself in stamps and smokes. Ed. was quite well when I last heard from him. If he should get wounded or anything cable me and I will get him to England. From your loving brother,

JERRY.

ONE OF GREAT FEATS OF THE WAR.

LONDON, Sept. 28.—Major-Gen. Maurice, of the War Office, says: "I regard the Italians crossing the Isonzo, which led to the occupation of the Bainsizza Plateau, as a feat which will forever rang as one of the great feats in the history of warfare."

HEAT PRODUCING
COAL
Use Our
PITTSTON COAL
It Makes Warm Friends
Terms Positively Cash
Weir & McCarthy
Coal and Wood Dealers
111 Hunter St., East City. 'Phone 96

THERE IS NO FUEL
so good as
ANTHRACITE COAL
and no better anthracite than
LehighValleyCoal
THE COAL THAT SATISFIES
J. E. A. FITZGERALD
PHONE 111

WHEN YOU WANT
COAL
CEMENT
Sewer Pipe
CONSULT
H. B. TAYLOR & SON
Cor. Aylmer & Wolfe
'Phone 209

COAL
THAT IS ALL COAL
PROMPT DELIVERY
Peterborough Fuel & Transfer Co.
Charlotte St. 'Phones 270 261, 362
Truck and Transfer Business in Connection

Chamberlain Metal Weather Strips
Are a protection against the troubles of winter weather. They keep out frost, wind and drafts and thus reduce the cost of fuel. They pay for themselves in a short time.
Take time by the forelock and have your windows and doors fitted now with this Coal Saver before the cold weather sets in.
Orders promptly attended to when left with J. H. VANCE & CO., 773 Aylmer St. or Phone 1292.

WASTE BOUGHT
Send us all your Waste Material such as Rags Metals, Paper, etc. We will call when requested and take it away.
—Be wise and Stock up with Low's Coal Now
LOW & COMPANY
262 Simcoe St. and 385 Bethune
Phone 697 Nights and Holidays766

THAT SON-IN-LAW OF PA'S. — The House Cat Is Helping Pa To Conserve - - - By Wellington

12 Pages

The Evening Examiner

PETERBOROUGH THURSDAY, OCTOBER 4, 1917

GRANT SIX
For Hire. Also Ford Touring Car and Taxicabs. PULKINGHORN'S AUTO AND TAXI LIVERY.
'Phone 278. Night 'Phone 1151

Don't Forget To Help The Children

SATURDAY IS THE ANNUAL TAG DAY

Germany's Submarine Bases At Stake In The New British Drive

Offensive Which Opened This Morning Will Have Far-Sweeping Results if Carried Through Successfully---British Tactics Similar to Those Used in the Battle of the Somme May Compel Another "Strategie" Retreat --- French Airmen Bomb Frankfort Again.

A SUMMARY OF TO-DAY'S WAR CABLES

(Canadian Press Despatch.)

LONDON, October 4.—The renewal of the Flanders drive comes after an eight-day interval. On Wednesday of last week the British swept forward over the ground on both sides of the Ypres-Menin Road, advancing from half a mile to a mile at various points along the line. Some of the heaviest fighting in the war on the western front followed, the Germans making assault after assault in desperate attempts to regain the valuable high ground they had lost. With to-day's renewal of the drive the battle of Flanders is growing more and more to resemble last year's battle of the Somme, which was followed by the memorable Hindenburg "strategic retreat." The same general tactics now being pursued of persistent driving at the same point in the line are evidently expected by the British to achieve similar result. This time, however, the ground which would have to be abandoned would be far more valuable to the Entente, and its loss a correspondingly heavy blow to the Germans, for the German-held Belgian coast line with its submarine and aerial bases is at stake, together with the great French manufacturing city of Lille and wide stretches of territory in Northern France and Flanders. To-day's attack followed sharply the last despairing effort of the Germans to stave it off. Crown Prince Rupprecht struck at the British line yesterday at its most vital points, but made no impression.

THE GREATEST BATTLE OF THE WHOLE WAR

British Have Advanced More Than a Mile Deep Into Foe's Lines--Prisoners Taken Reach Into Four Figures and Several Villages Captured--Drive Is Still On This Afternoon.

(Special to The Toronto Star and The Peterborough Examiner.)
(By William Philip Simms.)

WITH THE BRITISH ARMIES IN THE FIELD, October 4.—The British forces have advanced more than a mile deep into the German lines into what looked to-day to be one of the war's greatest battles.

Prisoners already taken reach into four figures.

Several villages have already been taken.

The drive was still on this afternoon.

Haig struck his blow early this morning, the climax to a whirl wind of artillery that for days has beat relentlessly, unceasingly on the German positions.

In all respects the blow impresses one as among the biggest, if not the biggest of all battles of the greatest of all wars.

The fighting is on an unprecedented scale of magnitude in men, munitions, guns and territory. At Zonnebeke alone three enemy divisions, a German division ordinarily contains 15,000 men—were ordered to attack and retake the ground they lost in the first staggering impact of the British blow.

The Germans—whole three divisions were caught in the British barrage. The terrific fire literally churned the poor devils into a bloody loblolly.

(Canadian Press Despatch.)

LONDON, October 4.—The Daily Express correspondent at Amsterdam writes that there is an increase of signs indicating that if Germany continues her present attitude on the question of peace popular feeling in Austria will force Vienna and Budapest cabinets to denounce an alliance with Germany and to try to secure as good peace for Austria alone as may be possible.

(Special to The Toronto Star and The Peterborough Examiner.)
(By John Grandens.)

BERLIN, via London, October 4.—Germany's old guard of Conservatives were apparently surprised to-day over the endorsement of Liberal sentiments contained in the speech of the Austro-Hungarian Foreign Minister, Count Czernin, reiterating Austria's peace aims as contained in the reply to Pope Benedict. They apparently took comfort, however, in the assurance he voiced that Austria will not make a separate peace.

Berlin newspapers printed Czernin's speech without comment, although lack of editorials may have been due to the lack of time.

(Canadian Press Despatch.)

PETROGRAD, October 4.—On the northern end of the Russian front in the region of Jacobstadt, an artillery duel of great severity is in progress.

(Canadian Press Despatch.)

LONDON, October 4.—A successful raid by British airplanes on hostile positions on the Macedonian front is reported in an official statement from the War Office to-day. The statement says: "Our airplanes made a most successful raid on an extensive scale bombing the enemy's camps and dumps on the Belaschitza-Planina. Hostile troops were scattered by machine gun fire, and one of several enemy airplanes which attacked our formation was brought down. All our machines returned safely.

(Canadian Press Despatch.)

PARIS, October 4.—Another aerial raid over Germany was made last night by French aviators. The cities of Frankfort and Rastatt were bombed. Rastatt as a town of fourteen thousand in Baden. This is the second attack on Frankfort in the last week.

(Canadian Press Despatch.)

LONDON, October 4.—According to the Standard a policy of British reprisals for German air raids has been decided upon as intimated by Lloyd George yesterday.

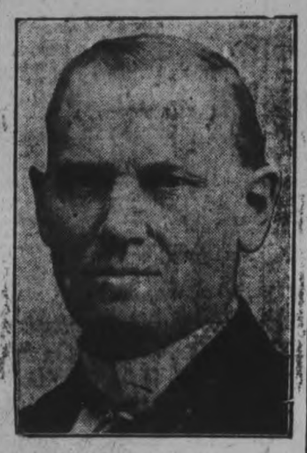

FRANK B. CARVELL, M.P.,
Who is mentioned as the probable new leader of the Liberal party should Sir Wilfrid Laurier retire from the leadership.

TO-NIGHT'S MEETING

Dominion Secretary of the Great War Veteran's Association will be held—A Memorial for Peterboro's War Heroes

THE MAYOR TO PRESIDE

Once again the public is reminded of to-night's meeting in the Council Chamber to consider the question of providing a memorial for Peterborough's heroic dead in the form of a home for the Great War Veterans.

It is expected that the attendance will be both large and enthusiastic and it is hoped that all the women's patriotic organizations will be well represented. Mayor Duffus will be in the chair and Comrade Knight, of Ottawa, the Dominion Secretary of the Great War Veterans' Association, will be here to address the meeting.

The manner in which other cities are assisting the War Veterans is shown by the paragraph published in to-day's military news referring to the gift of an automobile from a number of little Brantford girls to the Brantford Veterans. There should be some of that spirit shown in Peterborough.

Make to-night's meeting the start of better days for Peterborough's War Veterans.

Big Gains Are Made

British Have Captured Broodseinde and Are Holding Position

Canadian Press Despatch,

British Headquarters in France and Belgium, Oct. 4.— (Bulletin.)— The British already have penetrated well beyond the hamlet of Broodseind, in which lie the cross roads formed by the highways between Zonnbecke and Moorsled, and Passchendaele and Beclare. Further to the south, Cameron Covert, where there had been much hard fighting was left in the rear to-day. The battle was along the strongholds which comprised the crucially important system of German defences along the Passchendaele-Cheluvelt ridge.

LONDON, Oct. 4.—(Bulletin.)—General Maurice, chief director of the military operations, announced this afternoon that the British forces in their offensive this morning to the east of Ypres had captured the village of Broodseinde, and are holding it in the face of heavy counter attacks.

Both the first and second objectives on the ridges have been captured by the British, General Maurice said. The British gained all their objectives on a front of 160,000 yards, and to a depth of 2,500 yards. Prisoners are coming in much more rapidly and in greater numbers than in the last push.

GUTHRIE SWORN IN

Liberal Member for South Wellington Becomes Solicitor General in the Borden Government, Taking up His Duties At Once

TO-DAY'S DEVELOPMENTS

(Special to the Toronto Star and The Peterborough Examiner.)

OTTAWA, Oct. 4.—Hugh Guthrie, M.P. for South Wellington, was sworn in at noon to-day as Solicitor-General in the Borden government in succession to Hon. Arthur Meighen, who is now Secretary of State. Mr. Guthrie will take up the duties of the office at once.

Strangely enough the new Solicitor-General was a candidate for the same position during the regime of the Laurier Government.

This is the first Liberal in active politics to secure a position in the Borden administration. Mr. Guthrie, however, is not a member of the Cabinet, as he was not sworn in as a Privy Councillor as his predecessor, Mr. Meighen, was, before him. The position carries with it an annual salary of $5,000.

A NEW ORIENTATION.

There is a new orientation at Ottawa. The unexpected developments regarding the Opposition leadership have compelled a temporary readjustment of political ideas and if carried further may involve new political strategy.

Pending a final decision on the part of Sir Wilfrid Laurier, which is not expected until some time next week, there will be considerable marking time. Meanwhile the announcement that the question of his retirement has actually been, and is still being considered, has given a pause to workers on both sides.

Hugh Guthrie of South Wellington, arrived in Ottawa this morning, looking fresh and debonair, and was of once called to Sir Robert Borden's office.

WESTERN VISITORS.

Hon. A. L. Sifton is here again today and it is expected that certain other western men will arrive later To-morrow there will eb a conference with intent upon further union. Immediate results are not expected. In this connection it cannot be denied that the new developments in the Liberal ranks may delay further arrangements. Eastern men may take the attitude that it will be better to await the results of the conference in which Sir Wilfrid is at present engaged.

A NEW ASPECT.

It is pointed out for instance that if Sir Wilfrid should decide to retire from the leadership an entirely new aspect would be put on affairs. Union might become easier or harder, according to the individual point of view. Western Liberals, for example, might take the attitude that if there is to be a new leader, Sir Robert had better wait and re-open negotiation with him. Sir Wilfrid is still leader of the Liberal party, however, and his retirement is still, to say the least, prospective. It is not in the least certain that the Liberal chief will retire from the leadership. His action will depend entirely upon the result of the next week's conferences in Montreal and Toronto, and upon the nature of the communication which he receives as a result of the announcement yesterday.

There is a very marked feeling of dissatisfaction in the Liberal circles at Ottawa at the very thought of Sir Wilfrid going out. The same feeling is reflected from his own province of Quebec. Sir Wilfrid will be guided by what he considers best for the party and the country at large.

A RUSH FOR TICKETS FOR BIG SERIES

Canadian Press Despatch.

CHICAGO, Oct. 4.— Hundreds of fans who were among the fortunate ones to obtain reserve seats, gathered at the White Sox park early this morning for their tickets for the world's series. By noon four lines several hundred deep were before the windows. There was no evidence of the presence of scalpers.

Yet the fruit tree agent doesn't care to be known as a professional grafter.

INDIANS SCORN TO SEEK EXEMPTION FROM DRAFT

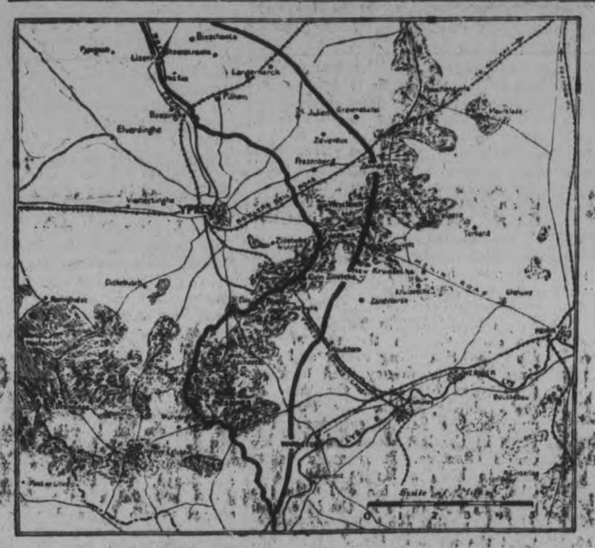

THE YPRES BATTLEFIELD.
The left hand black line shows the British front before the first offensive on June, 1917. The righ hand black line shows the Anglo-French front at the end of the fourth offensive th is week. Shaded portion shows the ridge which, from Messines to Pass chendaele, is the immediate British object. Another British offensive is under way to-day.

Grand Council at Yesterday's Session Defeated Resolution Suggesting That the Government Exclude Eligible Indians from the Operation of the Military Service Bill.

AGAIN ASK FOR FRANCHISE

WHAT THE INDIAN GRAND COUNCIL DID.

Defeated a resolution suggesting that the Indians be exempted from the military draft.

Decided to reappeal to Parliament for the extension of the franchise to the Indians of Ontario.

Appointed the Grand Council as a publicity committee, each member of which assumes the responsibility of conducting among the white people of his district a campaign to inform them of the needs of the Indians for their development.

Passed a resolution requesting Parliament to withdraw the three years' probation which an Indian must serve before obtaining the partial enfranchisement that is now open to him.

By rejecting the suggestion to seek exemption from the operation of the the Military Service Bill, the Grand Council of the Indians of Ontario gave new proof of their unfailing loyalty to the British Crown. They disdained to evade the sacrifice, their allegiance demands, and if their young men, of whom the war has already taken a disproportionate toll, are to be included in the approaching drafts they will be found ready and willing to serve. This is the voice of the Chippewas, speaking through their Chiefs. For the Indians assembled in the Grand Council at the Chemong reserve during the past three days were practically all of the Chippewa tribe, whose fidelity to Britain is a traditional pride, a trust to be preserved inviolate and a duty to be performed unquestioningly.

The Chippewa Chiefs and their assistant Councillors have no fear of the military draft. Their special session of the Grand Council was called to discuss its probable application to the Indian youth of Ontario, and if there were any doubts of the Indians' attitude toward the Military Service Bill, in the enactment of which they had no voice, yesterday's resolution effectively dispelled them. The Council refused to authorize its President to nominate a committee for the purpose of preparing a petition to Parliament requesting the exemption of Indians from the military draft. This action was unconditional, and if the white people (shog-nosh) could realize the yearning of the Indians (nish-shenaw-bah) for the privilege of voting they might appreciate the resignation of the Council in refraining from making their resolution contingent upon their enfranchisement. The Chippewas have assimilated many of the ideas of the white people, but apparently they scorn expedients. Perhaps they have so high a regard for the franchise that they prefer to wait in patience until it comes to them without coercion. For generations they have claimed the franchise as a right that has been withheld from them and to which they were entitled by the service they had rendered the country. And apart from their natural right they urge that their sacrifices in this war establish their claim beyond dispute.

A LINK WITH THE PAST

It was difficult to dissociate this Grand Council from the historic past

(Continued on Page Nine)

Men Placed In "A" Category May Attest Now If They Wish

Capt. G. H. Potts Has Opened a Recruiting Office at the Armouries--So Far 57 Per Cent. of the Candidates Examined Have Qualified For the Trenches--To-day's General Military News.

YESTERDAY'S FIGURES.

Candidates examined	41
Held for further test	1
Placed in A category	22
Placed in B category	1
Placed in C cateogry	5
Placed in E category	12

THIS MORNING'S SESSION.

Candidates examined	17
Held for further test	1
Placed in A category	11
Placed in E category	5

TOTAL RESULTS SO FAR.

Total number examined	130
Held for further test	2
Fit for the trenches	74
Fit for non-combatant service overseas	8
Fit for duty in Canada	15
Unfit for any duty	31

The local Medical Board established a new high record yesterday when at the three sessions they looked over no fewer than forty-nine men. One of these who failed in the eyesight test, was sent to an oculist for further examination. Of the others twenty-two or 55 per cent. were pronounced physically fit for the trenches, while twelve or 30 per cent. of those who presented themselves were rejected outright. Altogether, for the first three days of the examination, the rejected men totalled 26, or 23 per cent. of the total number examined.

There are two points in connection with the work of the Board which Major Cameron, the president, wishes the public to note. One of these is that the Board have orders to examine every man coming under Class I regardless of his physical condition, and regardless of whether or not he has been discharged from the army. The fact that a man is an invalid or a cripple does not exempt him from examination. He must present himself even if he has to come on crutches and the examination must be carried out in the usual way. It is well that the public should understand this, as some men obviously unfit for service, have thought that it was unnecessary for them to be examined. It is apparently the intention of the authorities to compile a complete medical census of all the men affected by Class I of the Military Service Act.

The second point is that men who have been in the army and have been discharged, must bring their discharge papers with them and present them to the Medical Board. This is important and must not be neglected.

Yesterday afternoon's session was the busiest yet, as seventeen candidates were examined.

At this morning's session there were seventeen candidates examined of which one was held over for a further test. Of the others eleven were found fit for the trenches and five were exempt altogether, their being no men placed in B or C categories.

MAY ATTEST AT ONCE.

Capt. G. H. Potts, of the Forestry and Railway Construction Regiment at Ottawa has arrived in the city and will open a recruiting office at the Armouries at once. This will give the young men who are placed in the A category a chance to enlist as volunteers and to pick the branch of the service they wish to join, and Captain Potts is authorized to take on recruits for any branch of the service, except for the artillery and engineers. Men in Class A who want to join the Forestry or Railway Construction units, Infantry, Army Service Corps, etc., have their choice until after the proclamation is issued. After that they undoubtedly will be put into the infantry when called to the colours. Captain Potts will be at the Armouries from now on and will be able to give all the necessary information.

Mr. W. H. Meharry, 42 Victoria avenue, has received the following particulars concerning the death of Pte. V. Meharry, familiary known as "Jun," late of the 93rd Battalion:

September 3, 1917.

Dear Mr. Meharry: You will no doubt have heard officially the terrible news of the death of your son, No. 196939, Pte. V. Meharry, on August 20th.

Words at such a time seem hopelessly inadequate either to express one's feelings or to convey sympathy. But you will at least be thankful to know that as his death was caused by the explosion of a big calibre enemy shell right by him, the concussion must have killed him absolutely painlessly and instantly. His body was quite unmangled, and his face unmarred. You will also be proud to know that he died a young hero in the performance of his duty. The O. C. of his company and all the officers spoke of him in the very highest and warmest of terms. They say he was the best and most fearlessly reliable

(Continued on Page 6.)

DON'T IMAGINE
Glasses make you look old. You are just as old as you feel. A pair of properly fitted glasses is a powerful factor in making you feel young. Only about thirteen pairs of eyes in a hundred are perfect. How are yours? Dr. Lacey, 410 George street.

TO-DAY'S INDEX

Page 1—Keene Fair.
Page 2—Serial Story.
Page 3—Daily Short Story.
Page 4—Market Reports.
Page 5—War News.
Page 6—Editorial.
Page 7—Music in the Home.
Page 8—An Appeal for the Children's Aid Society.
Page 9—Indians Scorn to Seek Exemption.
Page 10—Local News.
Page 11—Last Class Called October 13.
Page 12—Local News.

Evening Examiner

Phones—Editorial 1009, Business Office 1011 Private Branch Exchange to all Departments.

The Paid Circulation of The Daily Examiner is Over

5300 COPIES DAILY

SWORN TO AND GUARANTEED

The Daily Examiner, published every lawful evening by The Peterborough Examiner, Limited, Office, 419 George St. The Weekly Examiner, published Thurs day morning.

The subscription price of the Daily Examiner is $4.00 per annum; that of The Weekly, $1.50.

U. S. Representatives,—Stockwell, Special Agency, People's Gas Bldg.,—Chicago, Tribune Bldg.,—New York.

R. M. Glover, Managing Director.

Advertising rates on application.

R. M. Glover, Managing Director.

"Peterborough Presents Possibilities Unsurpassed."

THURSDAY, OCT. 4, 1917

REPARATION.

Hon. E. P. Blondin, Postmaster-General, representing the disloyal Nationalist interests in the Borden Cabinet, has partially redeemed himself and purged his treason. A despatch states that a French-Canadian battalion, the 258th, raised and commanded by Lieut.-Colonel Blondin, marched through Montreal on Tuesday to the music of hearty popular cheers, to go into training quarters.

Postmaster-General Blondin, Nationalist, will complete his rehabilitation if he issues an order to give the protesting Peterborough "posties" the square deal in the matter of pay, on the principle of fair play and equal rights, for which his soldiers, Canadian soldiers, and those of the allies, are fighting. A good deal of allowance is to be made, however, if in the arduous pursuit of his activities in recruiting he has been compelled to neglect his official duties in the post office department. If he has found it hard work to raise a force of soldiers, and has overcome the difficulties, he has in part fulfilled the penalty of his Nationalist affinities and activities. The Nationalist doctrine, preached by himself, Bourassa and others, and officially encouraged and rewarded by the Borden Government, if it has not killed recruiting in Quebec, made it very steep, up-hill work, and Hon. Mr. Blondin in raising a battalion, by hard work, has at once achieved the penalty for his past, and credit for his present work.

The Brockville Ministerial Association has persuaded the Mayor and Aldermen of that town to go to prayer meeting once a month. The day of miracles is not past.

THE HYDRO AND ITS ENEMIES.

The vital principle of the Hydro-Electric System of Ontario is its completely municipal character and its fredom, in its essential workings, from political or even government control. But a situation has developed that threatens to destroy the usefulness of the Hydro Electric, and permit private corporations to become rivals of the Hydro Electric, and give them control of the streets of municipalities without their consent.

Parliament at its last session passed the bill to Amend and Consolidate the Railway Act. The bill contained a clause that protected municipalities in the control of their streets, and assured the full enjoyment of the Hydro Electric principle. This clause 374, sec. 3, reads—

"Notwithstanding anything contained in any special or other act or authority of the parliament of Canada or of the legislature of any province, the company shall not, except in this section provided, acquire, construct, maintain, or operate any works, machinery, plant, line, poles, tunnel, conduit or other device upon, along, across, or under any highway, square or other public place, within the limits of any city, town, village or township, without the consent of the municipality."

This clause passed the Commons, and hit certain big interests, as it prevented big corporations entering and taking possession of the streets of municipalities; as it meant that it would be necessary for the people to give their consent to any company coming into a municipality to carry on a power or electric railway business. With municipal Hydro Electric principle adopted in Ontario, no corporation, however, great, would stand much chance of breaking into a municipality and exploiting for dividends what the people wanted to enjoy without reference to the element of profits. This is the way the Guelph Mercury puts the matter:

"This clause hit the Toronto and Niagara Power Company, and that would not do. Many years ago, Parliament had unwittingly given this company very wide powers. * * * The Canadian courts held that these powers did not exist, but the English privy council, to which vested rights is a thing most sacred, overruled the finding of the highest Canadian power, and decided that the private concerns were within their rights in going in and exploiting for dividends what the people wanted for use without profit."

The clause of the amended railway Act, preventing corporations seizing upon the streets of a municipality, in the municipality itself, after bitter opposition, passed the House of Commons, to be slaughtered in the Senate, with a party majority, in the "interests of the big interests." Sir Robert Borden, though his government had only a borrowed life, by virtue of an outlawed parliament, filled the Senate with his own followers to the point of securing party control of it, and of course the "big interests" triumphed. The body that could endorse the Canadian Northern "deal," in the interests of the "big interests," ran true to form and it turned down the revised railway act that protected the humble municipality against the inroads of the "big interests."

This action of the Senate, as things now stand, gives the Hydro Electric a body blow. Public spirited men in Ontario, without regard to party — Conservatives and Liberals — fought shoulder to shoulder to establish the Hydro Electric system in the peoples' interests—under municipal control, free from party influence. Now party influence, in the shape of the Senate, has destroyed the essential character of the Hydro Electric—supremacy of municipal control — the right of the people to do as they like with their own. The Mercury puts the situation in these words—

"The Hydro interests now realize that it is up to them to fight—fight as they have never done before. Unless they do so their whole work is going to fall in a heap, or else be made useless and ineffective. And they want to put a strong and fearless Hydro man in the Senate, for if an attempt is to be made that the projects of the Hydro interests are to be assassinated there, it is necessary that an out and out Hydro champion be there to present the case and see it through to prevent these assassinations. As the Mercury's informant in Toronto stated the case, 'What's the use of the municipalities going ahead and putting up their money, and backing the Hydro project to the limit of their ability, if the Big Interests men in the Senate can knife the work in the last stage before it becomes effective. It is quite necessary to have a Hydro man there who can hold up his end with the lobbyists sent there by the interests. And I might say,' he concluded, 'that the name of Mr. J. W. Lyon, of your city, is mentioned as being the most capable man for that position.'"

Appointing Mr. Lyon of Guelph, to the Senate might help. He is a Conservative, it is understood, but he is a staunch friend of the Hydro Electric, and would not be influenced to play the party hack, and join with the Government majority in the Senate to destroy it or maim it fatally. But he would be only one out of 81—he would be as a "voice crying in the wilderness." He could only give his moral support; and moral strength in face of the immoral influence of the "big interests," and the power of the "big interests," is practical weakness.

The better way would be to substitute another government for the Borden government, which bows down and worships the "big interests"—is so under their influence and control that the Senate becomes their creature when their interests are concerned.

There should be no room in any community for any child of any race to grow up neglected in body or mind or morals.

MILITARY NEWS

(Continued from page 5.)

"runner" they had, and most deeply regret his loss. No boy could have earned the real affection of both officers and men as he had—as well as their trust—except by real, sterling depth of character.

Surely such a sacrifice as his cannot have been in vain, but has been accepted and united with that of our Saviour Jesus Christ, in whom and with whom he is now living, growing and developing that splendid young personality and character from more to more "unto the perfect man."

I buried him in a little cemetery near Loos (Harts Crater) and though still in the line his comrades contrived to cut a beautiful little memorial stone out of white chalk stone, with a cross, R.I.P., his name, etc., cut out in it. This they reverently placed on his grave as they passed out to the rear.

My prayer for you and Mrs. Meharry is that the beautiful words of Newman's hymn may be the most vital truth to you as the result of living experience:

"So long Thy power has blessed me, sure it still,
Will lead me on,
O'er moss and fen, o'er crag and torrent, till
The night is gone;
And with the morn, those angel graces smile
Which I have loved long since, and lost a while."

In deepest, prayerful sympathy,
Yours faithfully,
A. G. EMMET, Capt.,
Chaplain,
1st B'de, Can. Inft., B.E.F., France

British Battle Losses Show She Bears Her Share Of Fighting

Britain's battle losses show—Ep 2 col

British losses for September, according to official figures, totalled 104,598. Germans have inspired, and some in Canada and the United States have heeded, the malevolent lie that Britain shirked the battle-front, that Englishmen were willing to fight to the last Frenchman, that Britain rushed war bonds while her Allies rushed men to the front. Let September's list of casualties make answer. In that month alone Britain has sacrificed more men than Canada has had on the firing line at any single time since the beginning of the war, as many men as Canada has lost from the day that Canadians first faced German fire until the present.

We have heard a great deal on this continent about the achievements of Australian and Canadians. We have not heard so much about the achievements of Englishmen and Irishmen and Scotchmen and Welshmen. We have had drummed into our ears the Canadians did at Ypres and Vimy. We have heard much less of what the British did at Mons, at the first battle of Ypres, on Gallipoli, on the Somme, and in other mighty battles in France and Flanders. There were no Canadians in that terrible retirement from Mons where the Gordons and the Munsters and the other "Glorious Contemptibles" first taught the Prussians that Britons would rather be acquainted with death than fear. There were no Canadians present in that first struggle at Ypres, where the thin, decimated line of the immortal Guards held back overwhelming numbers of Germany's best and blocked the road to Calais. It was a British division—the heroic 29th—that walked into the teeth of death in the first landing at Seddel Bahr. British battalions bore the brunt of the battle and sustained the heaviest losses in the bloody conflict at Suvla. And it was a British division—the 30th from Ulster—that led the van of the attack on that July morning when the Empire struck out on the Somme. And so from the beginning to the end of the chapter.

The truth is that Britain, who entered this war for no selfish reason, but to maintain ordered liberty in the world, has borne her share of the burden and will bear an increasingly heavy share until Germany is crushed. To-day her sons are falling at the staggering rate of one million a year.

And the question for Canadians to-day is not whether we are doing more than our proportion of the fighting, but as to how long the battle flag of the Empire can retain its place under such terrible wastage without adequate reinforcements being assured. Our kith and kin beyond the seas are pouring out their blood as water. Shall we here in Canada be guilty of base and cowardly desertion by slinking from the field?—Ottawa Journal.

In to-day's official casualty list appears the name of Pte. C. E. Hume, of Acton, Ont., reported killed in action. His number 195342 would indicate that he was a member of the 93rd Battalion, but the nominal role of the Peterborough County Battalion does not contain the name of Hume, while 195342 is the regimental number of a soldier with quite a different name, so that it is evident that there is a mistake in the official list.

The Lindsay Post says:

In connection with the Medical Board which has been appointed in Lindsay in connection with the enforcement of the Military Service Act there is a report in circulation that Lindsay may also be made a mobolization centre.

This is hardly possible. Only two thousand men are required from Military District No. 3 and if a mobolization centre is to be selected for this section it will, military men believe, be at Peterborough.

In connection with the local Medical Board, the Post has not been given permission to make its personnel public for a day or two. It might be mentioned, however, that it will be made of two local physicians and a member from Kingston who will explain all the details in connection with the work, which the Board is expected to perform.

The Board will be ready to commence work in a few days.

The Kingston Standard says:

The local medical board has been examining men called under the Military Service Act for over a week now and 160 men have been examined. Of these 65 per cent. or about 90 have been found fit and are in class A. The percentage of some of the large cities is as follows: Montreal, 70 per cent.; Toronto, 70 per cent.; Winnipeg, 80 per cent.; Calgary, 65 per cent.; Kingston, 65 per cent. While the Government is anxious to issue the initial call as early as possible, it is unlikely that it will be October 10th, and has been reported. The appointment of the various exemption tribunals is an essential precedent to the calling of the first class which is to be selected from men who have not secured from such tribunals certificates of exemption. The best opinion in Ottawa is that the first call will come on October 15th. Working at high pressure it can scarcely be possible that even the first thirty thousand men from the whole Dominion can be all in khaki before the end of December. No announcement has yet been made by the Government as to its intentions, but present indications are that the draftees will not be drilling much before January 1st, 1918.

BRANTFORD, Oct. 3.—One of the most acceptable gifts yet made to the local branch of the Great War Veteran's Association was received to-day in the form of an automobile, the donation of the Kitchener Club, a group of some twelve small girls, who through entertainments of various natures have from time to time contributed generously to patriotic causes here.

Mr. and Mrs. Adam Davidson, 169 Charlotte street, have received word that their son, Driver Adam Davidson, of the Ammunition Column, 2nd Division will arrive home this evening.

ACTION AGAINST KAISER BY PRUSSIAN PRINCE.

LONDON, Oct. 4.—The action brought by Prince Friedrich Leopold of Prussia against Emperor William and Count von Eulenburg, Prussian Minister of the Household, as a protest against the restraint placed upon the prince, came before a secret court at Potsdam on Tuesday, according to an Amsterdam despatch to the Exchange Telegraph Company. All efforts made to force the prince to renounce the action proved abortive. The decision of the court will not be published.

According to an announcement made in the Official Gazette at Berlin, on August 10, Prince Friedrich Leopold of Prussia, who is twenty-two years old, was charged by Count von Eulenburg with extravagance and was placed under the guardianship of Captain von Heyden, the prince's military escort.

LORD NORTCLIFFE,
Head of the British mission to the United States, who declares British must answer Germany bomb for bomb for air raid on London.

"FRIENDS OF PEACE" FINANCED BY ENEMY, COMES REVELATION

CHICAGO, Oct. 4.— J. J. Tobias, chancellor of the Chicago Law School, once leader of the League of Peace, an organization at one time actively furthering peace talk, told of having received an offer of $30,000 to work for an embargo, on munitions, and to influence sentiment in this country for peace with Germany. The offer, he said, came from a man calling himself E. J. Thyme, a banker of Stockholm, Sweden.

The $2,400 with which the convention of the Friends of Peace, September 6, 1917, was financed, also was raised by 25 local Germans and German-Americans, according to Dr. Tobias, and the money which supplied funds for the organization's mail propaganda came from the German committee in New York, he said.

Dr. Tobias said he became suspicious, and withdrew from activity in the organization when he was convinced it was becoming pro-German.

STOP HUNGER STRIKE

PARIS, Oct. 4.—The authorities have apparently carried out their decision to feed forcibly Bolo Pasha, who since he was taken to prison recently on the charge of having relations with the enemy, had refused all nourishment. It was believed he was undertaking a hunger strike, but a bulletin issued this morning respecting his condition says he has improved, that his general condition is good and also that he has taken sufficient milk and vichy to allow the prosecuting judge to interrogate him.

It wouldn't be so bad if your sins would not tell on you after finding you out.

WANTED

WANTED—PLAIN SEWING. 281 McDonnel street. 3d-78-6371

WANTED—BY RESPECTABLE YOUNG woman, work in a store. Grocery preferred. Address at Examiner. 2d-79-6578

WANTED—TWO UNFURNISHED ROOMS at once, central. Address The Examiner Box No. 6585. 3d-79-6585

WANTED—POSITION AS COOK IN FIRST class hotel. Apply Box 6579 Examiner. 3d-79-6579

WANTED—SMALL HOUSE, NEAR CENtral part of city, reasonable for cash. Apply Examiner Box 6547. 3d-78-6547

WANTED TO RENT—SIX OR SEVEN roomed house, all conveniences, unfurnished. Apply Box 6526 Examiner. 3d-77-6526

HELP WANTED—MALE

Experienced Boring Operators and good laborers Wanted at Henry Hope & Sons 3d-78

WANTED—FIRST CLASS CARPENTERS. Apply to Mr. A. Wilson, over Bank of Nova Scotia or 'phone 1155. dtf-66-6960

WANTED—DRIVER FOR GROCERY RIG; must be able to take orders and look after outside customers. Apply Box 6586 Examiner. 3d-79-6586

GIRLS WANTED—TO SEW ON CHILdren's dresses. Special instructions given to beginners. Apply F. C. Paul Co., 399 Mark street, Ashburnham. 3d-79-6572

85. PRIVATE CHRISTMAS CARD SAMPLE Book free on promise to canvass. Agents making five to ten dollars daily. Carriage prepaid. Garrèteon Company, Brantford, Ontario. 12d-68-6218

WANTED—GOOD MAN FOR CITY AND country, selling useful article to houses and stores. Good returns. Write Bruce Duguid, 85 Wilson Avenue, Toronto. 6d-74-6421

HELP WANTED—Female

GIRL WANTED. APPLY GRAND HOTEL. 6d-79-6561

WANTED—A GOOD WASHWOMAN TO come Mondays. Apply 215 Reid. 3d-79-6580

WANTED—A KITCHEN GIRL. Apply Windsor Hotel. 3d-78-6559

WANTED—TWO GIRLS AT ONCE. APPLY American Hotel. 3r-78-6548

WANTED—GENERAL SERVANT AT ONCE Apply Mrs. Logie, 319 Frederic Ave. 6d 76 6493

WANTED—GIRL FOR LIGHT HOUSE work, good wages. Apply M. Fine, 9 Denison Avenue. 3d-78-6535

GIRL WANTED—BETWEEN 14 AND 15 years to answer telephone calls. Apply 465 George. 3d-78-6561

WANTED—A CAPABLE WOMAN TO take charge of children. Highest wages paid. Apply 380 Park St. 12d-77-6512

WANTED—EXPERIENCED SALES LADY to serve at candy counter and ice cream parlor, steady work, wages $8.00 per week. Apply Marathon Candy Store, 331 George street. 2d-79-6563

WANTED—3 BRIGHT BOYS SIXTEEN OR seventeen years of age to learn cabinet making. Good opportunity to the right boy to learn a good paying business. Apply Peterborough Furniture Co., East City. 3d-77-6524

$20. ANY LADY CAN EARN IT weekly by showing magnificent Private Christmas Card Sample Book. Outfit free on promise to work. Bradley, Limited, Brantford Ont. 12d-75-6453

Thanksgiving Gifts IN Community Plate

Dining Room of Mrs. F. C. Havemeyer

Mrs. Havemeyer, the well known connoisseur and leader of fashion, is one of the distinguised patrons of Community Plate, among whom may be memtioned:

Mrs. O. H. P. Belmont
Lady Randolph Churchill
Baroness de Meyer
Mrs. James B. Haggin
Mrs. Oliver Harriman
Duchess of Rutland
Mrs. F. C. Havemeyer
Mrs. Robert Jordan
Mrs. Honoré Palmer
Princess Troubetzkoy
Countess Cadogan
Mrs. Reginald C. Vanderbilt

From a Photograph by Sarmiston

IF you are looking for an unusual gift come and see our showing of Community Plate. Tableware that numbers its patrons among the leaders of fashion and society. For the Bride a chest containing a complete service

For Sale By

THE KINGAN HARDWARE CO. LTD.

George & Simcoe Street

1000 BASKETS NO. ONE PEACHES

Extra for Thanksgiving Week

75c AND 90c BASKET DELIVERED

Extra full Basket—Choicest No. 1 Fruit

DOUROS & GETTAS

376 GEORGE STREET PHONES 18 & 19

Ford Truck

Suitable for Grocer or Butcher.

BANKS' Garage

212-216 Charlotte Street - Peterboro

FOR SALE

One Quarter Cut Oak Extension Table, in good condition. One Parlor Cook Stove, good as new. (The above can be bought cheap.)

SEE H. J. McCANNON

REAL ESTATE AGENT

140 SIMCOE STREET PHONES 749 & 772

FOUND

FOUND—ON WATERFORD STREET, A pair of gold rimmed glasses. Owner may have same by applying to 51 McDonnel street. 1d-78-6554

FOR SALE

FOR SALE—FRESH YOUNG MILK COWS. Apply F. Scott, Chemong Road. Telephone 990 R14. 3d-77-6519

FOR SALE—BABY'S SLEIGH WITH HOOD nearly new. Will sell cheap. Apply 178 Hazlett street, Ashburnham. 3d-77-6507

FOR SALE—BRICK COTTAGE, 197 PERRY street, all conveniences. Apply H. Castle, 118 George street. 3d-78-6555

FOR SALE—ONE SLAB FOR SETTING tires; one tire upsetter; one large drill; one grinding stone. Apply at Examiner Office for address. 3d-78-6539

FOR SALE—100 PUMPKINS. A. WARD, High street, Byersville. 3d-78-6547

FOR SALE—A FORD TOURING CAR IN first class condition. Cheap for cash. Apply at 107 Gladstone Ave., Peterborough. 3d-79-6570

FOR SALE—100 ACRE FARM IN ENNISmore, house; 2 barns, stone walls, well watered and fenced, hardwood bush. Price $3,200. Apply Hancock, 494 George street. 3d-78-6544

HORSE FOR SALE—A BEAUTIFUL JET black driving horse, five year old, well worth $175, for sale. No reasonable offer refused. Must decide at once. Apply 308 Monaghan Road, 'Phone 1875. 3d-76-6485

MILL WOOD FOR SALE—WE are prepared for the next 60 days to sell and deliver to any part of the city, good dry 4 ft. mill wood at $6.00 per cord. 128 cubic feet. Cash with order. Estate of A. McDonald. 4d-65-6461

FOR RENT

TO RENT—SEVEN ROOMED HOUSE ON Homewood Ave. Apply 358 Reid. 3d-79-6569

TO RENT—FURNISHED HOUSE. APPLY 657 Water. 3d-79-6571

TO RENT—LARGE FLAT WITH BRIGHT sunny rooms, all conveniences. Apply 225 Charlotte. 26d-71-6354

FOR RENT—NO. 387 WATER STREET, suitable for store or office, immediate possession. Apply 437 George street. dtf-86

TO RENT—NICELY FURNISHED BEDroom for gentleman. Apply Examiner for address or 'phone 1796. 3d-77-6510

TO RENT—ONE FURNISHED ROOM, very reasonable rent, all conveniences. Apply 379 Park. 3d-77-6509

TO RENT—FURNISHED HOUSE, ALL conveniences; also furnace and telephone on street car line. Apply 590 Chamberlain. 3d-79-6574

TO RENT—A LARGE COMFORTABLE furnished bed room for two Normal students, with privilege of getting their own meals, price reasonable. Apply 77 Smith street, city. 3d-77-6527

TO RENT—FURNISHED A LARGE FRONT bedroom, use of dining room and kitchen, furnace and conveniences; also heater for sale. Apply Examiner for address. 3d-77-6513

TO RENT—WAREROOMS IN GRAND CENtral Building, formerly occupied by Mr. John Edgar, immediate possession. Apply 437 George Street.

FOR RENT—MODERN APARTMENT, heated, to couple without children, immediate possession given. Apply 375 Water street. 2d-78-6547

TWO BEDROOMS TO RENT—FURNISHED or unfurnished in private family, centrally situated. Party can have use of dining room and kitchen if desired. Middle aged couple preferred. Call telephone 1128 evenings. 3d-78-6537

TO RENT—HIGH CLASS DESIRABLE residence with garage, corner King St., and Boswell Ave., nicely decorated, oak floors, mantel with coal grate, laundry tubs, fruit cellar, large attic, outside entrance to basement, all conveniences, etc., first class location. Apply to C. H. Huffman, 365 Mark street, 'Phones 1386 or 1235. 3d-79-6564

STORAGE

FOR RENT—FIRST CLASS STORAGE TO let, central, C.P.R. siding to doors. Apply W. Burns Box 271 or 'Phone 429. 6d-78-6556

LOST

LOST—A GOLD CUFF LINK WITH "G. H. T" initials. Please leave at the Examiner Office. 3d

LOST—ON LONDON STREET, BLACK satchel, containing black purse with dollar bill and silver. Kindly leave at Examiner. 3d-79-6588

LOST—TAKEN FROM COLLEGIATE INstitute, Girls' Bicycle, rim of front wheel black, rim of rear wheel light color. Reward if returned to Pulkinghorn's Garage, Hunter street. 3d-79-6568

AGENTS WANTED

$100 MADE BEFORE CHRISTMAS, Ladies or gentlemen, simply by devoting one hour when convenient day or evening, showing Free Sample Book of Private Christmas Cards to friends and acquaintances. Write Manufacturers, Dept. A. A., 35 Church Street, Toronto. dtf-50-6549

WANTED—PORTRAIT AGENTS. A NEW line of proofs, first class finished portraits, frames at lowest prices. Call or write the United Art Co., 4 Brunswick Ave., Toronto. 4d-44-42-6449

BUSINESS CHANCES

I WILL ASSIST YOU TO INCORPORATE A LIMITED COMPANY, or to secure money to commence or enlarge a good business, or finance a clever invention or secure a safe loan or transact any important business. Write or call A. G. Robertson, 34 Victoria street, Toronto.

Home for Sale

A first-class up-to-date residence (nearly new) in a first-class locality, with all modern improvements, on reasonable terms. Owner left the City. Apply to

The H. P. LINDSAY

Insurance & Real Estate Agency Co.

Office, 146 Hunter St. Office Phone 341 House Phone 1291

PATENTS

GORDON, WIDDIFIELD & O'BRIEN, Barristers, Solicitors. Patent applications receive special attention. Office: Cor. George and Hunter streets.

H. J. S. DENNISON, 18 WEST KING ST., Toronto; Experts in Patents, Trade marks, designs, Copyrights and Infringements. Write us for Booklet. dtf-4.

BABCOCK & SONS

Patents, Trade Marks, Designs.
Registered Patent Attorneys.
Established 1877.
Formerly Patent Office Examiner.
Master of Patent Laws.
Representatives in all foreign countries.
Write for book "Patent Protection," Telle All about, an how to obtain Patents.
99 St. James Street, Montreal.
Branches: Ottawa, Washington.

SOCIETIES

CHILDREN'S AID SOCIETY, of Peterborough City and County
Children for Adoption.
For the care of neglected and ill-treated children.
G. W. POWELL,
Assistant Secretary and Inspector
588 George Street.
'Phone 1044 Office Hours 3 to 5 p.m.

Wanted—Live Hens
Highest Prices Paid.
S. COHEN, 189 Charlotte
Phone 1369

283-57

MUSIC IN THE HOME

ITALIANS WON THEIR VICTORY TO MUSIC.

Advances Made While Toscanini, Famous Conductor, Leads Band Under Fire.

Arthur Toscanini, the noted Italian conductor, for several years up to 1915 musical director of the Metropolitan Opera House in New York, has been decorated by the Italian Government for great bravery under fire. Signor Toscanini, the accounts from the front disclose, kept his military band playing during the battle of Monte Santo in the present offensive on the Italian front, the soldiers storming the positions of the enemy to the strains of this martial music.

Toscanini Leads Band While Battle Rages.

In the midst of the fighting and at a time when the Austrian barrage fire was at its height, Signor Toscanini led his band to one of the advanced positions where, sheltered only by a huge rock, he conducted a concert which did not stop until word had been brought to him that the Italian soldiers had stormed and taken the trenches of the Austrians to the music of his band. For his gallantry under fire he was presented with a silver medal, which is inscribed with a suitable engraving.

The Italian soldiery stormed the enemy positions, a thunder of guns filling the air. Gray green uniforms, blending with the landscape, advanced steadily and by rushes upon the Austrian trenches,—and the band played on. Far forward, sheltered from the barrage fire only by a great rock, musicians blared forth military music, while the shoulders of Signor Toscanini moved expressively up and down and the baton in his fingers described isosceles triangles melting into squares, trapezoids, rhomboids and pentagons.

The band played on. No burst of shrapnel deafened the leader. Above the din of battle taking place a quarter of a mile away, he gallantly led the band.

Music's Contribution to Successful Warfare.

What Signor Toscanini did in pulling together and sustaining the morale of the Italian army was as important a factor to the victory in the advances as were the carefully calculated military tactics of the commanding general. Music, — the stimulating, encouraging, enervating strains of melody,—came to the fore and performed its herculean task under fire.

The contribution of music, led by Toscanini's baton, to this particular military victory cannot be overcalculated. Perhaps if the soldiers had not been heartened by martial strains, they would have lost their mental grip, and the moral fibre would perhaps have snapped at the very moment when cool deliberation, splendid "esprit de corps," and an indomitable will to conquer were vital to success. The task of having been the cause of these stirring accomplishments we must then attribute to music, and pay our homage appreciatively to this powerful yet unobtrusive force of the world.

Thus every day brings additional evidence of the important part music is taking in the war. It has been shown to be indispensable in relieving the tension of the soldiers in the trenches, and a source of inspiration at the training camps. Now the latest military despatches disclose that it has been used to great advantage in the actual leading and sustaining of a charge.

BEETHOVEN A REPUBLICAN.

Musically and Politically Opposed to Military Madness.

Beethoven was a long way from the acceptance of the divine right of kings, or any other part of the Junker creed of modern Germany. He was above everything else a republican, not alone as a musician, but also in his political views. He had a high admiration for Napoleon Bonaparte because by his genius he had been able to enforce respect for the new French Republic amongst the surrounding nations. Therefore he dedicated his Eroica Symphony to Napoleon, who undoubtedly was the inspiration for that majestic and radiant composition. But the time came when Napoleon assumed the purple, when the Directory blossomed into an Empire with Bonaparte as "Emperor of the French." Beethoven tore the dedication from his manuscript and wrote at the head of the slow movement of that Symphony "To the memory of a great man." The biographers of the great symphonist record a rebuke which Beethoven once gave his brother. The brother, calling upon him, left a card reading 'Johann Beethoven, Man of Property." Ludwig sent his own card back with this inscription, "Ludwig von Beethoven, Man of Brains."

Any partisan of the Allies can play Beethoven's music to-day with a clear conscience, knowing that the Master of Bonn and Vienna had a taste for freedom, an appreciation of personal worth, and a pronounced distaste for the militarist madness which has plunged the world into a shamble.

MAKING TALKING MACHINE RECORDS.

A Nerve Racking Ordeal.

All the great artists who have sung for the reproduction of their voices have been impressed by the exacting nature of the task. Concert singing may get to be a habit to such an extent that it may make no savage demand upon the nervous system. But before the recording horn the singer becomes self-conscious. He misses the support of an audience interested and attentive and he is so keen to make every tone correct that he may "fall down." Mr. George Hamlin, the eminent Chicago tenor, has been telling the Musical Leader of his experiences. He says: The records are made in a large room with little furnishing save seats or benches, some high, some low, on which the members of the orchestra sit. The instrumentalists are arranged in such a way that those in the rear are raised considerably above the others, so that all instruments may be practically equi-distant from the recording horns. These horns connect with an instrument in an adjoining but separate room. No one is admitted into the receiving room, not even the artist. The singer stands about a foot from the recording horn and sings in his customary manner—if he can! It is not easy. He must always bear in mind that when singing a very high or loud tone he must draw back slightly from the horn or the result will be poor. First, the song is tried over with the orchestra to settle the question of proper tempo, phrasing, etc. Then a test record is made which is at once played back from the recording machine to the singer. When all seems satisfactory several records are made of each selection so that a choice can be made and the best record retained. After the singer has recorded three or four songs he feels that he has done a good day's work.

Mr. Hamlin, continuing, explains the great responsibility resting upon everyone concerned, on each member of the orchestra as well as upon the singer. The slightest error which in a concert might never be noticed is indelibly set down and becomes more offensive with each repetition. Thus the record would be rendered worthless. After the records are made they are given a thorough mechanical test before they finally reach the market. There the talking machine owner can rest assured that when some great artist sings for him he is probably getting a better performance of the work in question than he would hear from the concert platform.

Sydney, 10,120 miles from London as the crow flies, is the most distant large town from England.

It has been noticed that hailstorms rarely do damage in thickly wooded parts of the country.

"No Better Way To Satisfy Your Music Hunger"

Than to pay a visit to "Heintzman Hall" and hear the Victor Victrola play some of the latest "Victor" Records." Just step into one of our quiet Record Demonstration Rooms, where you can enjoy some of the world's best and most famous music, Free. ¶ We are having a wonderful sale of "Victor" Records, because of the unmatchable large number in stock and because of the courteous attention given patrons.

HEINTZMAN & CO., LIMITED

B. H. Britton, Manager, Peterboro

League of Mercy Will Conduct Week-end Meetings

The League of Mercy of the Temple Corps will conduct the week-end meetings at the Temple next week-end.

Sergt. Major Mrs. Blunt will have charge of the services.

The League works in connection with the Hospitals, Jail, Old People's Home, etc., visiting, holding meetings, etc., visiting the sick, etc. The meetings no doubt will be of very great interest and profit.

The way to see the virtues of trusts is to become a stockholder.

LETTER FROM LIEUT J. A. NEW

A letter has been received from Lieut. J. A. New which in part reads as follows:—

"After divers further adventures I am pleased to be able to say I am whole and well so far. I have just been made town major of a certain military area and am glad of the respite from the line. Things are hot nowadays and the physical and mental fatigue test human endurance to the limit. I am messing with a unit to which Birnie of Peterborough is attached. Birnie was with R. R. Hall for a while. I also met two other Peterborough boys, Flowers and Le Bar."

Celebrated Wedding Anniversary

To celebrate the occasion of the anniversary of their marriage, Mr. and Mrs. Samuel Sands invited a large number of their friends to participate in the festivity of a social evening whereby they received many congratulations and little remembrances of the event in gifts of various articles too numerous to mention. During the evening the company was entertained by a party of musical friends who during the proceedings, gave selections on various instruments to the dancing, songs and games throughout. After all having spent a very pleasant evening they ended up in the usual fashion by giving thanks to the happy couple.

BELLEVILLE CHURCH ENTERED BY THIEVES

Large Collection Taken up for Missionaries Was Carried Off.

BELLEVILLE, Oct. 3.—On Sunday night the vestry in connection with St. Michael's church in this city was broken into and a considerable sum of money was taken. That evening a special and very liberal collection was taken up for two missionary priests who have been for the past two weeks conducting a mission in the church. This was left in the vestry and was stolen. An entrance was effected by the breaking of a window.

The Night Classse

in connection with the Peterboro Business College

Open Tonight

J. A. McKone, Principal

We put them on for $1.75 pair.

MODEL ELECTRIC SHOE REPAIR SHOP

Simcoe Street, 4 Doors West of Turnbull's

Waste Not That He May Want Naught

For us, he has gone through the Valley of the Shadow.

For us, many of his comrades have paid the supreme sacrifice.

To us, is now given the privilege of serving him by living up to our Food Service Pledge.

How eagerly should we grasp at the honour. It is our Dedication to War Service.

The evidence of a real devotion to the Allied Cause.

On your honour as a good, true woman---when you have signed the Food Service Pledge---live up to it.

Woman's Auxiliary, Organization of Resources Committee, in Co-operation with The Hon. W. J. Hanna, Food Controller.

Practical Housekeeping Hints

HOW TO BUY

Go to the store yourself.

Select for yourself the article you desire to purchase. Inquire its price.

If quality and price please you, be sure that you get in weight or measure the amount you buy. Watch the scale. Watch the measure.

You are entitled to all the bone and the trimmings of the piece of meat that you buy. You should take home and make use of such bone and trimmings. The fat can be rendered and used for cooking purposes; the bone and trimmings used for soup or stew. When the trimmings are not taken home, the butcher throws them into a box under the counter and sells them to someone else. They belong to you and you should have them.

In buying meat, don't go in and ask for 25c. worth of meat, and leave the butcher to decide how much meat you should have for a quarter. Select your piece of meat, ask the price per pound; say how many pounds you want; have it weighed; see that you get your weight and that the butcher's calculation as to how much meat you have, at a certain price per pound, is correct. Many a penny is lost to the customer by neglecting the above simple precautions.

Don't buy in small quantities if you can possibly avoid it. Buy for cash and buy in large quantities foods that are not perishable. Buy where you can do the best.

Wherever possible buy in bulk and not in package.

You will find it cheaper to buy your vinegar by the gallon than by the bottle.

Have you ever stopped to figure out how much more you would get for your money if you bought certain articles of food by the pound instead of by the package?

Food that is wrapped and sold in attractive-looking packages must of necessity cost more than the same food sold in bulk, which means sold by the pound. There are several reasons why so many foods are put up in packages.

First. The package looks pretty, appeals to the eye, and makes the food seem more appetizing.

Second. Most of the packages are air-tight and dustproof, and for sanitary reasons a great many people prefer food that is done up in packages.

As a matter of fact, it is possible for your grocer to keep on hand, in bulk, exactly the same foods as the packages contain, and it is also possible for him to keep them in bulk in sanitary, dustproof containers, so that the foods should be clean when they get to you.

Grant That You May Be Worthy of His Sacrifice

Live Up To Your Food Service Pledge

Akey & Poulsom's

LIVERY

Stable Entrance, West of Corner George and Charlotte Street

HORSES and AUTOS

Good Outfits and Prompt Service, Day or Night

Autos to and From Trains

MODERATE CHARGES

Phone 743—Night 1206

FROM the thousands of slight women we have corseted we know that the tall, slender woman has a distinct corset problem. Until SPECIAL GOSSARD CORSETS were designed for slender figures, these women had no choice. They were fitted to heavily boned corsets. The only redeeming feature of these corsets was that they came in 18, 19 and 20 sizes—small enough but that was all.

Now, there are many Gossard corsets especially designed for this type, light in weight, skillfully fashioned to round the figure, conceal the hip bones and accent the long, graceful body lines.

Among Corsets the "Gossard" Is Renowned for Its Good Style

The selection of a Corset is just as important as the choosing of a gown, and the attainment of a superb and perfect fit is an easy matter in these days of scientific corseting. The "Gossard" is shown in various designs and is modelled with a view to retaining the natural lines of the figure, yet giving the fashionable contour.

A FEW OF THE MODELS ARE DESCRIBED BELOW.

AN ERECT, GRACEFUL CARRIAGE is often fostered by a good fitting GOSSARD BRASSIERE.

Some of the garments are boned to give additional support to the bust or back. Every Gossard will smooth out the line at the top of the corset, contain the bust in well rounded lines and support the back.

There is a Gossard Brassiere for every occasion and for every taste.

THE SHORT SLIGHT WOMAN will find in many GOSSARDS designed for her figure a priceless comfort in the free modelling of the hips and the light pliable materials with only enough boning to gently round the figure to that graceful side silhouette so difficult for the slight woman to attain. The waistline is perfected and the bust line given the appearance of more fullness.

In a Gossard you are never conscious of your corset; it supports without restriction and gives you the delight of unrestrained movement.

OUR EXPERIENCED CORSETIERE, who is well-known to the patrons of our corset department, will be pleased to furnish you with all the detailed information of the different models. If you are purchasing a NEW CORSET our corsetiere will fit you to the model that was made for your particular figure. She will also give you valuable advice in the matter of adjusting and lacing the model you select. Appointments for fitting may be made by telephoning No. 1780 Corsetiere.

CURVED back figures should use the utmost care in their corseting, for improper corseting is generally the cause of this type.

The corset must be corrective, reducing the lower back perceptibly, yet must accomplish this without any undue pressure and restraint.

GOSSARD CORSETS have always been famed for the beautiful back line they give the wearer.

Models to enrich the arched back have been designed, and these will achieve that flat, distinctive back that has beeen the delight of the leading corsetieres of both Continents.

NOWHERE in the famous Gossard line does the unequalled skill and experience of the designers show to better advantage than in the remarkable CORSETS DESIGNED for the TALL, HEAVY WOMAN.

The weight of this type of figure is seldom equally distributed, much of it being at the shoulders, lower back, thighs, diaphragm, and abdomen.

Skillfully the special Gossards distribute this flesh, supporting the bust and full abdomen, reducing the hip line, and gently molding the entire figure to slighter lines, giving the appearance of greatly reduced weight. And all this is scientifically done without the slightest sacrifice of comfort.

RICHARD HALL & SON LIMITED

POLICE FOUND $75 DIAMOND RING ON PRISONER'S LITTLE TOE

J. D. Carrold Sentenced to One Year at Guelph Farm By Police Magistrate Dumble This Morning For Theft From E. V. Warne and A. W. Cressman & Son, Ltd.

On each of two charges of theft T. D. Carrold was sentenced by Police Magistrate Dumble, this morning, to one year at the Guelph prison farm, the terms to run concurrently. He pleaded guilty to breaking into the A. W. Cressman store, and stealing from the Men's Department a suit and overcoat worth $25, and on September 15th obtained a diamond ring worth $75 from Mr. E. V. Warne by passing a worthless cheque.

Mr. E. V. McElderry appeared for Carrold, who, he said, deserved consideration. He had served twenty-two months overseas, where he had been shellshocked and discharged. He re-enlisted at Barriefield, but was released because of defective eyesight. He then came to Peterborough where he tried to get work, but was refused everywhere.

When Carrold was examined by the police after being brought back from Belleville the diamond ring was found on his toe.

CAPT. J. E. MACKAY.
Of the Royal Flying Corps, eldest son of Mr. J. F. MacKay, business manager of Toronto Globe, home on furlough. He had his machine shot down and destroyed when attacked

What Causes Wrinkles? What's The Remedy?

Stop to consider what produces wrinkles and sagginess of skin. Premature aging, mal-nutrition, etc., cause the flesh to shrink, lose its youthful plumpness and firmness. The skin then is too large for the flesh underneath; doesn't fit tightly and snugly as it used to—it wrinkles or sags.

It must be plain that to tighten the skin, make it fit the face perfectly in every place, will effectually remove the hateful wrinkles and bagginess. This is easily, and harmlessly accompanied by dissolving an ounce of powdered saxolite in a half pint of witch hazel and using the solution as a face wash. The ingredients you can get at any drug store. The results are surprising. The skin immediately tightens up, becoming firm and fresh as in youth. Every wrinkle and sag is affected at once.

ANNUAL CONVENTION OVER THE WEEK-END

It having been officially announced from Government circles that Monday, Oct. 8th, shall be Thanksgiving Day and a Dominion Holiday, arrangements are being made for the Annual Convention of Christians in the Assembly Hall on George street. The meetings will open on Saturday evening with a prayer meeting at 7.30 and continue on Sunday and Monday. Several preachers of the Gospel from distant parts are expected. At 2.30 on Sunday afternoon a meeting will be held, especially for Christians and any such in the city are cordially invited. In the evening at 7 o'clock the Gospel of Christ will be proclaimed and "strangers to grace and to God" are especially invited. On Monday at 10 in the morning, 2.30 in the afternoon and 7 in the evening the Word of the Lord will be spoken. A hearty invitation is extended to the public to attend any or all of these meetings. The conference closes on Monday evening.

BANK CLEARINGS FOR THE WEEK

The bank clearings for the week indicate greatly increased activity in business in the city over the same week in three years past.

Clearings week ending Oct. 4, 1917—$752,850.
Same week last month—$511,284.
Same week last year—$617,941.
Same week two years ago—$427,992.

SAVED BY 4 PULMOTOR

Shell Inspector Had Narrow Escape From Death at the Henry Hope Plant

James Anglesey, a shell inspector at the Henry Hope Munition Works, had a narrow escape from death by electrocution at 12.45 last night. In the process of inspection, Mr. Anglesey placed an electeric light inside each shell, and in doing so a short circuit was made by a defective wire, giving Mr. Anglesey an almost fatal shock.

Chief Grange was telephoned for at 12.45, and within a very few minutes had the pulmotor at work on the man, who was practically dead. He was speedily revived, and Dr. Harvey, who was called, took him home, both legs still paralyzed from the shock. Chief Grange was accompanied on his trip by the Assistant Chief, his driver and the lieutenant.

ments already loaded aboard steamers.

NO GOLD FOR SPAIN.

WASHINGTON, Sept. 25.—Treasury officials carrying out the Government's policy governing the conservation of gold have virtually decided upon a policy prohibiting the export of gold to Spain. No gold has been licensed to expott to Spain since the president's proclamation became effective except several small ship-

TEA SETS STERLING SILVER

Sterling Tea Sets are an important part of the family silver, especially for Thanksgiving and Holiday functions.

We can offer you these in a number of distinctive designs of unequalled craftsmanship and be sure of getting quality in any piece.

SCHNEIDER'S JEWELLERS
367 George Next Turnbull's
Marriage Licenses Issued

AN APPEAL FOR THE CHILDREN'S AID SOCIETY

Mr. Joseph Wearing Asks For a Generous Contribution For This Most Worthy Object on Saturday

WORK IN GOOD SHAPE

Peterborough, Oct 3rd, 1917.

Editor of The Examiner:

Dear Sir,—I wish to commend to the general public the work of the Children's Aid Society and also to make a personal appeal for a generous contribution on Tag Day this coming Saturday.

Those who have been connected with the Society for many years state that the work was never in better shape than it is right now. The Shelter is in charge of a most efficient and satisfactory Superintendent and a visit on the part of those interested in children would be well worth while. The agent of the Society is also a most capable and conscientious man, and he is making it his daily business to improve the conditions of homes in the city and county where little children are being raised under unfavourable conditions.

Altogether there is no object more worthy of support than of caring for little children who are unable to do anything for themselves. A number of men and women of the city and county devote a great deal of time each month free of charge to this work. The Agent and the Superintendent of the Shelter are the only ones who receive any remuneration. Those of us who are closely in touch with the work look with confidence to the public generally to be generous when the opportunity comes next Saturday to help improve the condition and environment of neglected children in our vicinity.

Yours truly,
JOSEPH WEARING.

WHY ARMY IS LIKE A CIRCUS

OTTAWA, Oct. 4.—An army in the field has been compared with a circus travelling about the country. The comparison is a rough and ready one but, according to military officers back from the front, it suffices to show certain essential features of the fighting force.

One is that a large number of men are needed to look after the transportation and care of equipment, to cook the meals and put up the tents, etc., while the number of actual performers is comparatively few. Many more work outside the ring than in it.

The army has many disadvantages, however, from which the circus does not suffer. It has to build its own railroads, as a rule, run them and keep them in repair, while it must also bring in with it nearly all the food and other supplies it needs. It must be braced also for a constantly increasing burden of casualties, requiring special care and comfort, and in modern war the big guns consume vast quantities of shells daily which must be replaced immediately.

Ever noticed the number of men who are engaged to keep the circus in running order? If you have, you may be able better to understand why an army needs thousands of men behind the lines. A-7.

Tomato Crop At Blenheim Will Be Complete Failure

BLENHEIM, Oct. 4.—Prospects for canning tomatoes here this year are very poor. The plants set out late and so far the yield of ripe tomatoes has been very small; in fact, the year's yield is considered almost a complete failure. There are quite a few bushels of green fruit still on the vines, but the ripening process is very slow and the season so late that little is expected. So far very few cases have been put up.

A large quantity of pears is being canned. Over a hundred tons are being imported from New York State and from Delaware, and the factory is working with a large force in putting them up.

Indications are that canned tomatoes will be very high this winter, as reports come in that very few are being canned in Ontario.

Many farmers in this section are anxious regarding the outcome of their bean crop. Some have good showing if the frost stays away for a few weeks and good weather prevails. This is a very extensive bean-growing district, and this year had they been able to harvest their crop, a good yield would be like a gold mine at the prevailing prices. On some of the mucky lands beans have already been frosted and some fields injured considerably, but there are quite a number which have not suffered. Harvesting of the early sowing has begun, and the yield from these is not considered very good.

Our idea of a nuisance is a man who butts in when we are talking about ourselves.

Our idea of a hypocrite is a man who really admires his mother-in-law but is too contrary to admit the fact.

541 Pupils Were Examined

The report of the Public School nurse for September, is as follows:

Number of pupils examined, 541.

Number of physical records made out, 425.

Number of pupils who had adenoids removed during the holidays was 8. There are still about 100 pupils in the schools with enlarged tonsils or adenoids.

Scarlet Fever—3 cases, none recent. These pupils are in the Isolation Hospital.

Number of pupils excluded on account of rash, 6.

Number excluded for other reasons, 10.

Number of calls made at homes, 24.

BISURATED MAGNESIA

For Dyspepsia, Indigestion

Heartburn, Belching, Sour Acid Stomach, Gas in Stomach, etc., take a teaspoonful of Bisurated Magnesia in a half glass of hot water after eating. Is safe, pleasant and harmless to use and gives almost instant relief. It neutralizes stomach acidity and sweetens the food contents so that digestion is easy and painless. Sold by druggists everywhere.

REGINA WALLACE, who comes to "The Grand" on Monday next (Thanksgiving Day) in "The Sky Pilot." The regular seat sale opens at the Box Office to-morrow morning.

SAVE YOUR STOVE PIPES

One coat of Lowe's Brilliant Stove Pipe Enamel. Will not burn off nor smoke you out. Preserves the pipes. Equally good for gas stoves. ¼ & ½ pint tins.

F. R. J. MacPherson Co., Ltd.
176-178 Simcoe St. Phone 368

FREE TOMORROW

This Valuable Souvenir

Be sure to drop in tomorrow and bring this ad with you. Tomorrow we intend to present our patrons with a small box that contains the secret of thousands of beautiful faces.

Ingram's Toilet Specialties

This dainty Guest Room Package will be given free tomorrow to all who present this ad. It contains a three-days' supply of Ingram's Milkweed Cream; Velveola Souveraine Face Powder; Ingram's Perfume; Ingram's Rouge, and Zodenta Powder for the Teeth.

GIVEN FREE TOMORROW At Our Toilet Counter

McDERMID & JURY
E. L. PAYNE

MENARD Commercial Auto Truck

Worm Drive

THE TRUCK YOU NEED AT THE PRICE YOU CAN AFFORD

The most economical and convenient truck in the market for General Delivery and Cartage Service.

CAPACITY—1 Ton, 2 Tons, 3½ Tons, up to 6 tons.

The Truck in operation every day should be the the Truck to Buy.

☛ GET A DEMONSTRATION.

Robert Hicks & Co. Limited
DISTRICT AGENTS

$76.00
Fumed Oak
Bedroom Set
$65.00
Three Pieces

We have in stock a bedroom set that is worth $76.00 and we offer it to you for $65.00. Fumed oak has been used in its construction. There are many desirable features about fumed oak, other than its good appearance, notable among these is its ability to withstand rough usage. If $65.00 is your price for a bedroom set you will in this case secure $76.00 worth.

THREE PIECES

Dresser 42 x 24 inch top, two large and two small drawers fitted with wooden knobs. British plate glass mirror measures 24 x 28 inches.

Chiffonier, 32 x 20 inch top, four drawers fitted with wooden knobs. British plate glass mirror measures 16 x 20 inches

Bed, large, double size, paneled head and foot.

A New Rest Room

For the convenience of our patrons we have furnished a rest room on our second floor. You are invited to use this section when ever it suits your convenience. A writing table, writing materials and magazines are at your disposal.

The GRESSMAN Company Limited

Indians Scorn To Seek Exemption From Draft

(Continued from Page Five)

of which it seemed but an episode under the spell of the ancestral language of the Chiefs. Some of them with deep guttural voices rumbled their speech, but the shadow of other days and other ways vanished with the familiar English that was sometimes employed. And if the misty records of long forgotten Councils could be explored or the traditions of even earlier times recalled, they could produce few incidents worthier of a proud, old race than yesterday's resolution, discussed and passed independent of the subsequent appeal for a voice in the government of the country they loyally serve, which was once theirs by the natural right of possession and in which they receive but scant consideration to-day.

A CREDIT TO OUR PEOPLE

Commenting in English upon the Council's rejection of the first and principal resolution, President Jacobs said: "You have very nobly defeated the resolution to exempt Indians from the Military Service Bill. That will always be a credit to our people."

Practically every delegate discussed the question of the military draft law during the debate which continued throughout Wednesday morning. Almost every address was in Chippewa and was followed closely by the audience which packed the rather large assembly hall. A few women were present and a number of visitors from other reserves, but only the qualified delegates participated in the deliberations of the Council.

Elijah Manass, Chief of Sarnia reserve opened the discussion by pointing out that the military bill included all British subjects and apparently applied to Indians. Peter Crow of Alderville, Chief Megis, of Parry Sound and Chief Jones of Cape Croken followed.

Chief Whetung of Chemong, pointed out that the Indians had no voice in the country's affairs. In any case there should be no exemption claims at least until the Indians learned definitely that they were included.

Rev. Simpson Brigham, of Walpole Island stated that 70 per cent. of the best manhood of his community had voluntarily enlisted. How can we be exempted unless we can find treaties showing that the Indians would never be asked to fight for Britain?

We can't break the law, said Dave Simcoe, of Rama. When the South African war broke out the Six Nations offered to send volunteers, but were refused. Again in 1914 they made their offer and this time it was accepted. It is law now, he stated, referring to the participation of Indians in the Empire's war.

And thus the morning rolled on until lunch following which President Jacobs closed the discussion and called for the vote of the Council The proposal, simply to name a committee to draft a petition for the exemption of Indians, was defeated by a large majority.

THE PETITION FOR THT FRANCHISE.

"Many of the white people are unaware of the fact that the Indians haven't the vote," said the President. "We should inform them of this, and show them why we are entitled to it. We pay for the upkeep of our roads and bridges and pay various taxes to the Government."

Scobie Logen, of Lower Muncie, pointed out that Indians paid the tobacco and other taxes. He recalled the time when Sir John A. McDonald gave the Indians the franchise which they enjoyed for twelve years. "It uplifted the Indians," he asserted. "Our young men to-day would take a deeper interest in public matters and would mix more with the white people."

"The President told you that 1,500 of our choicest young men had gone to the front. My boy was the first Indian to enlist in the Dominion of Canada. Many parents know what it is to lose a son. My boy was killed in the second battle of Ypres. I offered to go myself, but was turned down. If I could get the range on a few Fritzs they could get ready for the happy hunting ground. We parents have made some sacrifice in the loss of our boys. The British Empire and the Allies are trying to put down autocracy. We want our democracy to be the fairest in the world, and if we assist the government by sending our young men to take part in this war we should fully share in that democracy."

Conscription was not passed for the Indians. I believe that six or seven thousand of our men are in the Canadian armies. We have done more than our share. A Province that has two and a half million people failed to send its proportion. That's why Conscription was necessary.

A "GRIT" INDIAN.

George Goose of Scugog stated that he was refused work on a government wharf last summer simply because he was an Indian and had no vote. His opinion of the Conservative Government had been soured by the experience which has given George a "Grit" slant if he could only apply it.

Soured at Department.

"The Indian Department has us under their feet," said young Chief Whetung, "and they have pretty big feet. Our Council have asked favours for 46 years, and the only answers they get were 'This question will receive careful consideration.' We don't seem to be able to accomplish anything, and simply because we have no vote. If we tendered for a mail delivery contract we couldn't get it because we have no vote, and so can't do any harm to the members. We know we are capable of the duties of the franchise, and we must keep on telling the Government."

Chief Whetung touched a sore spot when he mentioned the Indian Department of the Gttawa Government. The Chiefs related their ineffectual attempts to secure redress of grievances that have been embodied in resolutions at practically every Grand Council for forty-six years. Their repeated failures have broken their patience, and they have come to regard the Indian Department as unsympathetic, if not unfriendly, to their desires and their ambitions, a sort of blind alley in which they grope in vain for a way out to equality with the white men.

No Sign of Action.

Henry Jackson, the assistant secretary of the Council, who a few years ago was a prominent long distance runner at Sunderville, stated that Parliament had closed the longest session in the history of Canada, but there had not been a single word of enfranchising the Indians. He added that the Council had a letter from the Department to the effect that it did not contemplate any amendment to the Indian laws. Our methods are not strong enough, said Jackson, who said he was discouraged.

"A young man shouldn't get discouraged," counselled the President. "I've been at it for 42 years, and if I live that long I'll keep at it for the next 40 years."

David Minominie, of Pary Island, said he appreciated the privileges the Indians enjoyed, but he wanted a voice in the Government.

A Splendid Address.

An eloquent address by the Rev. Simpson Brigham, of St. John's Rectory, Walpole Island, indicated the new methods the Indians propose to pursue in their efforts to obtain the franchise. A stalwart Indian with a rich musical voice and commanding presence, he dominated the Wednesday sessions. He spoke first in excellent English, repeated his speech in his native Chippewa, and received an ovation at his conclusion.

"There are sufficient people in Ontario," he said, "who believe in the equity of our plea and who, I am convinced, desire that we receive fair play. I believe that in the soul of the Ontario electors there is a broad spirit of justice that will give us what we demand. There are many Christian people in this province who will be moved by a campaign of education if we undertake it. The poor white people should be helped to understand the true status of the Indian. We, the real owners of this continent, are denied the right to vote. Why? I don't know. The Government doesn't know. It is not thinkable that white leaders could take our voters as cattle or lok upon us as chattels.

"We must educate the electors of Ontario, show them that we are qualified for the franchise, and they will in turn advocate that justice be done the Indians. They will see that the Government of Canada shall not be slow to give the Indians their rights. The mere politician has been the curse of our race, and we must reach out to the better class of white man. And as he believes that Belgium has been wronged, he will see that he has been unjust to us through all these years, and I am sure he will not be slow to make proper reparation."

The address of this Indian clergyman of the Anglican Church was a rare treat, and it is an empty compliment to the Indian delegates to say that they are far more worthy of the franchise than thousands of the whites, both of native and foreign parentage.

Chief Yorke, of Rama, believed that the Grand Council should meet more frequently than every two years. In the interim the interest aroused gradually lapsed and the influence of the Council was for the most part lost. He suggested that the appeals to the Government should be warmer, and told the story of the calf that wouldn't move until its owner lighted a fire under it. This illustration tickled many of the delegates.

Franchise Resolution.

The following resolution was passed toward the close of the afternoon session:

"Moved by Rev. S. A. Brigham, seconded by Peter Crowe, that we, the Grand General Indian Council of Ontario, in special session, assembled in view of the fact that many of our fellow-Indians have given themselves for the defence of His Majesty's Empire, and many of them have made the supreme sacrifice, humbly pray the Government of Canada—

"1. To grant the franchise to the Indians of Ontario.

"2. To simplify the legislation governing the enfranchisement of Indians that any competent Indian applying for enfranchisement shall forthwith be enfranchised without the three years' probation period."

Object to Probation.

An Indian may obtain a limited enfranchisement to-day on the recommendation of a judge, minister or magistrate. His application is sent to the Indian Department, but he must wait three years before he is finally accepted by the Department. He does not receive the right to vote but may bequeath his property, although he cannot sell it. This probation period is looked upon as a hardship, and the Indians demand that it be withdrawn.

Publicity Agents.

John Lake, of Alderville, moved, seconded by Chief Manass, that every delegate be appointed a publicity agent for the Indian cause.

This resolution was carried unanimously.

"My experience has been that it is useless to present petitions to the Indian Department. Let us prosecute a vigorous educational campaign. Go to the localities around the reservations, use the press, give lectures and generally disseminate information letting the electors of Ontario know what we want." This was Rev. Mr. Bingham's advice, and President Jacobs told how in his lodge at Sarnia he never missed an opportunity to speak in behalf of the Indians.

Chief Whetung moved, seconded by Henry Cowie, that the franchise resolutions be printed and distributed to the members of Parliament for constituencies near the Ontario reserves.

MANY SIDED RALPH CONNOR

The author of the books, "The Sky Pilot" and "Black Rock," from both of which the play "The Sky Pilot," has been taken, is a distinguished individual in more ways than one. In strictly private life he is plain Charles W. Gordon. In a ministerial capaciay he is Rev. Charles W. Gordon, D. D., pastor of St. Stephen's Presbyterian church, in Winnipeg, Manitoba. In military life he is Major Charles W. Gordon of the Canadian Highlanders, with a record of active service in France. In the literary world he is Ralph Connor, under whose "nom de plume" he has endeared himself to millions of readers of his popular stories.

The Sky Pilot" will be seen in this city at the Grand Opera House, on Thanksgiving Day, October 8th, for two performances. The regular reserved seat sale opens at the box office to-morrow (Friday) morning.

Capt. Blanchard Is Very Ill in Toronto

Local Officer Who Returned From Overseas Last Week is Now in the Base Military Hospital

His many friends will be sorry to learn that Capt W. H. Blanchard, V.S., of Peterborough, who has been overseas since early in the war with the British Army Veteran Corps, is very seriously ill in the Base Hospital in Toronto. Capt. Blanchard was taken ill with throat trouble, while on active service and was invalided to England. His condition failed to improve and finally it was decided to send him back to Canada.

He arrived at Halifax on Tuesday of last week and after a few days in the Hospital there he was brought to

CAPT. W. H. BLANCHARD

Toronto in a special car and placed in the Base Military Hospital.

The was thoroughly examined on Sunday and the doctors decided upon an operation. He was in the operating room for two hours on Tuesday and a silver tube placed in his side by which to feed him.

Capt. Blanchard was reported very weak yesterday, but had a fair night and is doing as well as can be expected, according to word received today. On account of the condition of his throat, which was almost closed, he had been unable to take any food and was practically starving to death.

Capt. Blanchard has two sons overseas, one of them Lance Corp. Bruce Blanchard of the 21st Battalion won the Military Medal last year.

WHY REPRISALS ARE MORE DIFFICULT.

When German aeroplanes come from Osterd to raid London, 120 of the 150 miles of the journey are over the sea, where there is no danger from land defences but if the allied airmen fly from Verdun to Coblenz—the same distance they have to go and return over land dotted with anti-aircraft guns and enemy aerodromes.

AN INVITATION TO SEE OUR
New Fall Hats
Is Extended to all the Men who Appreciate Style and Value in a Hat
We are Agents for the two World Famed Hats — "Borsalino" and "Stetson", which mean the last ——word in Hat Superiority——
W. E. LECH
Manufacturing Furrier and Hatter
366 GEORGE STREET - - NEAR SIMCOE ST

NEW ONTARIO PIONEER DEAD AT PORT ARTHUR

HAD VARIED CAREER AS BANKER, RAILWAY BUILDER AND FARMER.

PORT ARTHUR, Oct. 2.—Daniel Francis Burke, one of the pioneers in the development of the northern part of Ontario, died Saturday at St. Joseph's Hospital in his sixty-eighth year.

The settlement of the district surrounding Port Arthur and Fort William owes much to the late Daniel Burke. Born in Bowmanville, he entered the service of the old Ontario Bank at the age of nineteen years. Forty-two years ago he was appointed manager of the bank here. In 1884 he became associated with his brother in building 100 miles of railway for the C. P. R. He then became identified with the Port Arthur, Duluth and Western Railway, and was general manager of the road when it was taken over by the C. N. R. in 1898.

Sometimes a man is so respectable that his neighbours have but little respect for him.

BUD FISHER'S LATEST SUCCESS
MUTT & JEFF DIVORCED
WITH A BEAUTY CHORUS AND THE LATEST SONGS OF THE DAY

Book your seats early. The sale is now open at Box Office.

Fall Showing Ladies' Ready-to-Wear

Barrie's Furriers

Ladies' Ready-to-Wear Department

THE HOUSE WITH EXCLUSIVE STYLES

Suits
Coats
Dresses
Blouses
Skirts

Each garment embodies some delightfully distinctive feature and the prices will be found reasonable.

Branches at Regina, Saskatoon Moose Jaw

The Barrie Building
312 George Street

Parcels and Wraps Checked Free at the Parcel Desk

TURNBULL'S

EVERYBODY'S GOING TO THE BIG STORE

Store Opens at 8.30 a.m.
Closes 6.00 p.m.
Sat. 9.30 p.m.

Friday and Saturday

WILL BE TWO GREAT DAYS AT THE BIG STORE

You Wives Who Have to Economise Look at These Items in Homefurnishings

SCOTCH MADRAS MUSLIN
These are a splendid soft finish without any dressing. The most adaptable material for draping. Come in floral, scroll or conventional designs, borders on both edges. 36 to 48 inches wide. Cream or ecrue. Two prices:
Regular 59c. Friday and Saturday, per yard..... 47c
Regular 39c. Friday and Saturday, per yard 28c

ENGLISH TAPESTRY RUGS, $14.98
Just 10 Tapestry Rugs left over to be disposed of at a special price, one size only, 3 x 3½ yards, in Floral and Oriental designs. A splendid opportunity to get a good rug at a moderately low price. Note size, 3 x 3½ yards. Regular $19.50. Friday and Saturday.... $14.98

OPAQUE WINDOW SHADES, 74c
100 only, best quality Oil Opaque shades, mounted on guaranteed Hartshorn rollers, in green, cream or white, with neat insertion, complete with trimming. Size 37 x 72. Regular 90c. Friday and Saturday, each 73c

ENGLISH SHADOW CLOTH
We have several pieces of the new English Shadow Cloth, in all the latest effects, a beautiful cloth for side drapes, upholstering, cushions and arch curtains. Quantity will be limited for this special price. Comes in 2 widths and 2 prices. 36 and 48 inches wide:
Regular $1.45. Friday and Saturday, per yard $1.27
Regular 98c. Friday and Saturday, per yard 85c

HARDWOOD STRIPE OIL CLOTH
Best quality Hardwood Striped Oil Cloth, suitable for halls, and round rugs. The best imitation of hardwood made. All widths, 18 inches to 72 inches. Friday and Saturday, per sq. yard 59c

COCOA MATTING
Prepare for the winter months and buy that strip of matting for your verandah steps to prevent slipping. Prices on fibre goods are rapidly advancing. We secured our supply so you may benefit. Made of best Calcutta Fibre, will stand all kinds of weather. Note widths and prices:
27 inches wide. Friday and Saturday 47c
36 inches wide. Friday and Saturday 59c
46 inches wide. Friday and Saturday 99c

To-Morrow You Shall Choose From the Most Wonderful Values the Eyes of Peterboro Ever Rested on

Never before, and possibly never again!—here or elsewhere, will you have the good fortune to share in such a wonderful offering. Just think of it—it is almost too good to be true. But you will have to "step lively" to share in these bargains as none of them are guaranteed to last the two days.

If You Want a Real Voile Blouse for 79c

Here's your chance but you must come early. All this season's models in every size. While they last you can make your choice for.... 79c

And a Middy for 59c

That were up to $1.25. All styles, white only, or white with striped collars of various colors. While they last Friday and Saturday only, a middy for 59c

On The Main Floor Are a Few Specials Deserving of Mention

BLEACHED COTTON—Pure white bleached cotton, full yard wide. Worth to-day 15c. A delayed shipment just received enables us to offer just 20 pieces at this low price. Yard 12½c

CRIB BLANKETS—White flannelette crib blankets, pink and blue borders. Size 39 x 68 inches. Pair $1.50

COMFORTERS—Cradle and crib comforters, covered with best quality silk, some with embroidered tops, filled with best quality of pure white batting..... $1.50 to $2.75

FACTORY COTTON — An excellent quality of cotton, free from specks or dressing, full yard wide..... 8 yards for $1.00

FLANNELETTE—White flannelette, just a few selected pieces selected for two days' selling, full yard wide.. Friday and Saturday ..... 5 yards for $1.00

FLANNELETTE SHEETING — In white or grey color, 64 inches wide, suitable for making flannelette blankets. Yard.. 73c

Extra Special! Flan'ette Blankets 1.79 Pair

White only, with pink or blue borders, 10/4 size. Made in America. Reg. $2.25 per pair. For Friday and Saturday, pair $1.79

FACTORY YARN — Extra good quality, all wool. Special two days, per pound $1.07

CHILDREN'S HANDKERCHIEFS — Made of good quality of lawn, flag in corner, colored edges. Special, ... 4 for 25c

Basement Barg'ns Briefly Mentioned

Laundry Soap.. 11 cakes 50c
Brooms 53c
Chambers. Reg. 75c..... 50c
Coffee Pots, 11-qt. size.. 77c
Electric Irons, guaranteed $3.95
Tumblers, good heavy glass, dozen 55c
Fancy Jugs. Reg. to 69c,. 25c
Granite Pails, 12-qt..... $1.00
Dinner Sets, 97-piece, $16.45

When It Comes To Wash Goods Linen Bed Spreads, Etc. These Bargains Are Unexcelled

DISH TOWELS — 18 x 32 inches. blue borders. Regular 29c. Friday and Saturday, pr 20c

DRESSER COVERS—Of fine quality, lace trimmed. Regular 75c. Friday and Saturday, ea 59c

DIMITY BED SPREADS — Single bed size. Worth up to $1.50. Friday and Saturday, each $1.19

LINEN DISH TOWELLING —18 inches wide. Red and white and blue and white check. Regular 15c. Friday and Saturday, yard 11c

TABLE DAMASK — In good heavy quality, satin finished, 66 inches wide. 75c quality. Friday and Saturday..... 63c

TURKEY RED COMFORTER—Chintz, 36 inches wide, in Paisley and Floral designs. While they last, yard..... 25c

COLORED BATH TOWELLING — Fawn and red and fawn and white. Regular 12½c. Friday and Saturday, yard.. 9c

COTTON SERGE — 36 inches wide. Light and dark shades. Regular 35c. Friday and Saturday, yard 25c

CHAMOISETTE GLOVES —Washable. Later in season the demand will be great and supply small, so buy while the prices are down, pair $1.00

Turnbull's

EVERYBODY'S GOING TO THE BIG STORE

WEDDING BELLS

CHEEL—ROSE.

At St. James' Methodist parsonage yesterday afternoon the wedding was solemnized of Edgar Smith Cheel, of Toronto to Miss Florence E. Rose. The ceremony was performed by Rev. B. Greatrix. The groom was assisted by Mr. Howard Rose, brother of the bride, while Miss Pearl Milligan, was bridesmaid.

KINCIAD—PENNELL.

The following in the Seattle Post-Intelligencer, refers to the marriage of Professor Kincaid of the University of Washington, and son of Dr. Kincaid, formerly a well-known physician of Peterborough, and who at the age of 83 years, is still practising in Seattle:

The marriage of Miss Louise Farrar Pennell, daughter of Mr. and Mrs. T. J. Pennell, and Trevor Kincaid, son of Dr. Kincaid, formerly of Peterborough, was solemnized Thursday noon in the Plymouth Congregational Church. Dr. Herbert H. Gowen officiated. The choir loft was banked with ferns and greens and a screen of greens and pink and white phlox formed an effective background. Pink sweet peas and roses were combined in the decorations, which were very simple. Before the ceremony Mr. Judson W. Mather at the organ played "Wedding Song," by Harriett Ware; "Bride's Song (Rustic Wedding)," by Goldmark, and "Love Song (A Day in Venice)," by Nevin. A trio, "Extase," by Ganne, was played by Mrs. Mather, violinist, and Mr. Waldo Mather, 'cellist, with Mr. Mather at the organ. Reubenstein's wedding march from the opera 'Feramors," announced the approach of the bridal party. Dr. Gowen, with Prof. Kincaid and his groomsman, Mr. F. S. Hall, took his place at the altar and awaited the bride and her attendants. First came the four ushers, intimate girl friends of the bride, Miss Madell Gille, Miss Helen E. Hill, Miss Dorothy Wade and Miss Beth Neterer. They wore simple summer frocks in white and pink, with corsages of water lilies. The maid of honour was the bride's sister Miss Elisabetta Pennell, who wore a frock of white net over pink, delicately embroidered in pink. A pink picture hat completed her costume and she carried an arm bouquet of pink water lilies. The bride, who walked with her father, wore a suit of Alice blue chiffon broadcloth, with Georgette bodice embroidered with steel beads. With this she wore a white picture hat, and her flowers were white water lilies.

Prof. Kincaid and his bride left for a month's trip in the mountains and will be at home after October 1st at 4526 Brooklyn Avenue.

OBITUARY

SAMUEL NEWELL.

Samuel Newell died suddenly this morning at 8.30. He was employed at the Quaker Oats, and while engaged in his work yesterday afternoon, took a sick spell and was taken to St. Joseph's, where he died. Mr. Newell was born in Douro 54 years ago, and has resided in Peterborough practically all his life.

He leaves of his immediate family to mourn his death two sisters, Mrs. McCarthy and Mrs. J. Drain, of Norwood, and one brother, Thomas, in France.

The body will be taken to Norwood to-day for burial.

PATRICK CONROY.

Patrick Conroy, a well-known and widely respected farmer of Otonabee, died suddenly yesterday. He had attended to his daily duties about the farm during the day, apparently in his usual good health. However, at about 6 o'clock, with absolutely no warning, he passed away.

Mr. Conroy was born in Otonabee 75 years ago, where he has resided all his life. He is survived by one daughter, Mrs. William Cavanagh, Otonabee. His wife predeceased him one year ago.

The funeral will take place at 9 o'clock to-morrow to St. Martin's Church and Cemetery, Douro, from his late residence, Lot 31, Concession 1.

FISH

Fresh shipments received in our Store daily direct from the Fisheries. Best grades only. Quality guaranteed.

ORDER EARLY

Haddock, Cod, Halibut Whitefish, Salmon —Trout, Sea Salmon—

FRUITS AND VEGETABLES

Full line of Fresh Fruits Vegetables, Potatoes.— Large Cabbage 5c & 10c

No. 1 Peaches, 75c to 90c per Basket

DOUROS & GETTAS

376 George St. PHONES 18 & 19

CITIZENS AND SERVICE

It is the Push of its Citizens That Makes a Community Noticeable in the View of the Province

Ever meet a man on a train who has said to you that "Peterborough is a mighty fine and progressive city?" You felt that you and yours, meaning the city, were appreciated, and that in fact it was deserved appreciation. Did it ever strike you that that encomium was drawn from the speaker, not by one impulsive municipal effort made in furtherance of some local project, but as the aggregate impression gained by years of successful effort? That's Peterborough, if you want to know it. "Sees it through" in all it undertakes. Just now we are seeing the coal emergency through, for example.

So we want you to loyally help to make and register another success. Your individual help, only trifling, will ensure. It means the transference of coin from your pocket to another. And you are doing a Christian act while performing.

THE CHILDREN'S AID ANNUAL TAG DAY is on, Saturday, 6th. Next Saturday. Day-after-tomorrow. This Tag Day is ours. We own it. Be liberal. Buy one or more tags. If Greater Production has blessed you with a fair garden crop, show it by your small, but we hope, frequent gifts. So much can be spared, and well spared too.

No use to advise you of the object. The very fact that you do not hear of a case of privation and hardship among defenceless children is proof that such cases are looked after. But the work is there to be done, and done it is.

The sources of revenue are limited. Too limited. The whole thing has in some way been shouldered out of sight — the claims of the work we mean—by the many and serious war obligations and calls. But none the less we are here and needy.

Put some change handy. The rattle of the coins as they drop into the cash box is as grateful to the collector as was the "tinkle of the ice in the pitcher as the boy comes down the hall" to the thirsty man with last night's reflections.

Be liberal. Be frequent in liberality in a mighty good cause. We can build dreadnoughts from the avails of five-cent pieces, if we get enough of them. And the Children's Aid can work on in confidence and prosperity if you will be so good.

(Canadian Press Despatch.)

PARIS (Official), October 4.—"The night was calm except on the right bank of the Meuse, where artillery on both sides was very active."

A story is going the rounds concerning the inquiry in London into the best method of checking extravagance in restaurants and hotels, says Pearson's Weekly.

Among the witnesses before the committee was a certain stolid-looking waiter. The particular article of food under discussion at the moment happened to be margarine, and one of the members asked incidentally:

"How do you call it in the restaurant business—'margarine' or 'marjorine?'"

"Neither, sir," blandly replied the waiter; "we calls it butter!"

LIVE STOCK MARKET

Canadian Press Despatch:

TORONTO, Oct. 4.—Receipts of cattle 452, calves 64, hogs 533, sheep 1,112. Export cattle $10.50 to $12.50; choice butcher cattle, $10 to $11; choice butcher cows, $8.25 to $8.75; medium, $7 to $7.50; feeding steers, $8.50 to $9.25. Choice stockers, $8.00 to $8.75; ewes, $10 to $12; lambs, $16 to $17.25; hogs, fed and watered, $18.75; calves, $10 to $16.

Getting Your Money's Worth Is a Patriotic Duty these Days when Every CENT SAVED Helps The Country.

M. FINE'S

BOUNTIFUL THANKSGIVING SALE

FRIDAY AND SATURDAY

Great Big Generous Reductions all over the Store, in New Fall and Winter Goods. Startling Underpricings—Splendid Surprises—Big quantities for each day—Economy demands that you take full advantage of this Thanksgiving Sale. Newest Goods and Lowest Prices offered this season. Here are some of the Astounding War-Time Prices to start with:

LADIES' SEAL PLUSH COATS—Big collars and belts. Regular $35.00, for $25.98

LADIES' CLOTH COATS—In latest Fall styles. All qualities of the new cloths. Regular $18.00 ... to $25.00 for ..... $9.98 AND $14.98

LADIES' SERGE SUITS—Only a limited number left. Regular $18.50 for $9.98

LADIES' SERGE DRESSES—Pleated and with belts. Regular up to $18.00 for $9.98

LADIES' SILK WAISTS—Large collars..... Regular $2.25 for $1.25

LADIES' ALL-WOOL BRUSHED SWEATER COATS — All fashionable shades.. Regular $9.00..... for $6.98

200 LADIES' SKIRTS—(Samples) in blue and black serge. Regular $5.00 to $18.00..... Your choice for $2.98

NEW FALL MILLINERY

Every Hat in the Store marked down for Friday and Saturday Thanksgiving Week Shoppers. The styles are this season's New York and Paris latest. The prices will astonish you.

LADIES' SILK SKIRTS—In plaids, nicely made with pockets. Regular $10.00 for..... $5.98

LADIES CORSETS—Regular 75c for 49c

LADIES CORSETS—Regular $1.00 for 75c

LADIES' CORSETS—Regular $1.50 for 98c

Night Dresses, Hosiery, Underwear, Gloves and other lines unmercifully Reduced in Price.

MEN'S WEAR

MEN'S FINE TWEED SUITS—For Fall wear. Regular $14.50 to $18.50 for ..... $8.98 and $11.98

75 MEN'S SUPERIOR BLUE SERGE SUITS—Guaranteed 18 oz. Indigo dye..... Regular $32.00 for $20.98

These Suits are smart well made garments, and the biggest barbains in the city to-day.

MEN'S OVERCOATS—Different cloths. Regular value $16.50 to $35.00 for ..... $10.00 TO $28.00

MEN'S WATERPROOFS—English Paramatas and Tweeds. Regular $7.50 to $14.50. Reduced to.... $3.49 AND $8.98

Men's Underwear, Hosiery, Shirts, Neckwear, Collars, etc., specially marked down.

MEN'S OVERALLS—Regular $1.50 for..... $1.25

MEN'S SWEATERS—Regular $2.50 for..... $1.49

MEN'S SWEATERS—Regular $6.50 for..... $3.98

CHILDREN'S AND BOYS' WEAR

Parents seldom had such a good chance to buy their Children's Fall and Winter Clothing at the prices offered for Friday and Saturday. Be sure and save your money for this Sale.

Be sure of the place, and come inside. Look over the store. Read the price tickets. Make no mistake.

M. FINE, 309 GEORGE ST. Opposite Barrie's

A Ministerial Appeal For The Children's Aid

To the Editor, Examiner.

Dear Sir,—Having represented the Ministerial Association upon the Board of the Children's Aid Society for the past year, I have been in a position to know something of its workings and of the earnest efforts being put forth in its behalf by a number of our public-spirited citizens. Will you then allow me to say a word appropos to the approach of its annual tag day?

Surely there is no work in time of war or any other time more calculated to appeal to our sympathy and generosity than that of the Children's Aid. There is no finer work being carried on in our community. It is truly religious and eminently patriotic. It has occurred to me, however, that such a work is in danger of suffering the disadvantage of all public charity—that of being regarded simply as an institution. An institution as such doesn't appeal to us. It is too unpersonal, too lacking in the very thing that constitutes the basis of sympathetic appeal. It doesn't speak to us with any heart. The inmates of an institution are usually dressed alike and this atrocious custom well represents the idea too often in the public mind and heart:—that of a machine where the ordinary emotion and hopes and ambition of life figure very little.

Let us not be hardened by a spirit of institutionalism. When we think of our "Children's Shelter" let us have in mind the little ones, who are being cared for within its walls. Here are girls and boys who have not had the chance that comes to the average boy and girl. They have known little of all that is represented to most of us in the word "home," while some of them have suffered from almost criminal neglect on the part of parents and others. It is the aim of those who have taken their case in hand, to give them the opportunity of becoming respectable and useful citizens.

Let us bear in mind that every contribution dropped in the boxes next Saturday will go to help some boy or girl who depends upon the charity of a Christian public. If we only keep in mind the claim of the individual behind the institution, the average contribution will be much larger than it usually is, and will represent a great deal more than the price of a tag.

Yours faithfully,
R. B. GROBB.

Betting On Big Series

(Special to the Toronto Star and The Peterborough Examiner.)

NEW YORK, Oct. 4.—Betting on the world's series indicates to-day that vast amounts will be staked on the games. One broker declared he had already placed $15,000 on the White Sox to win the series. One bet of $5,000 at even money on the Giants was reported. Another broker had a similar amount to put on the Giants and was offering $800 to $1,000 that New York wins the opening game.

MRS. RALPH SMITH,
Of Vancouver, a leader in woman's work in the Pacific Coast province.

Foodstuffs For Mexico

(Special to the Toronto Star and The Peterborough Examiner.)

MEXICO CITY, Oct. 4—President Carranza to-day told a delegation from the Chamber of Commerce that he had instructed the Treasury Department to take steps to secure a sufficient supply of cereals and foodstuffs for Mexico.

Red Cross Nurses Will Parade To-day

(Special to the Toronto Star and The Peterborough Examiner.)

NEW YORK, Oct. 4.— One of the most remarkable parades in the history of New York will be held here to-day when 12,000 Red Cross nurses who will soon be on duty in France, march down Fifth avenue. In all between 20,000 and 25,000 Red Cross workers and others will be in line. The nurses will march to the music of 24 bands, headed by that of Lieut. John Philip Sousa. The Sousa organization came here from Chicago by special train to take part in the farewell to women who will soon be on the battle line.

MEETING DID NOT MATERIALIZE

The meeting of the Fire, Water and Light Committee of the City Council called last evening did not materialize for the want of a quorum. Ald. Dobbin, Chairman of the Committee, and Alderman Smith and Duncan were the sole representatives of the Committee. The absentees were Aldermen Worth, McIntyre, Stratton, Weir and Taylor. Failing to have sufficient members to conduct a regular meeting the abreviated committee adjourned to the central fire station where the firemen's winter uniforms were inspected and approved.

FIRST CLASS WILL BE CALLED OCTOBER 13

Proclamation Notifying Men of Class I of Military Service Act to Report For Service or Claim Exemption Will Be Issued a Week From Saturday—Regulations to Be Published.

OTTAWA, Oct. 3.—The first class of recruits under the military service act will be called up on Saturday, October 13. A proclamation will be issued on that date notifying men in Class 1 that within a specified time they are either to report for military duty or to file a claim for exemption Class 1 comprises:

"Those who have attained the age of twenty years and were born not earlier than the year 1883, and are unmarried, or are widowers but have no child."

With the proclamation calling up the men will also be published regulations by which Tribunals appointed to hear applications for exemption will be governed. There will be between three and four weeks' delay, after the issue of the proclamation, in which applications for exemptions may be filed. This will bring the Tribunals into full operation, it is expected, early in November, and probably by the middle of the same month the first batch of men—there are many who will not claim exemption—will be with the colours. An appeal from the decision of a Local Tribunal will have to be filed within two or three days after the applicant is notified that his claim for exemption was disallowed.

Only "A" Men to be Called.

From the medical point of view, men who have submitted themselves for physical examination are divided into various categories. Only "A" men—those fit for general service overseas—will actually be called to the colours. All within Class 1 should, however, send in either a report for service or a claim for exemption. The certificate of the Medical Board is to be attached. Men in Class 1 placed in any medical category other than category "A" will then be granted exemption till men within their category are called to the colours. When "B" and "C" are so called, any other ground they may have for claiming exemption will be considered.

Eight Grounds for Claim.

No special class, occupation or trade will be granted exemption as such, but exemption may be claimed on eight separate grounds.

(1) Importance of continuing employment in habitual occupations.

(2) Importance of continuing employment for which applicant for exemption is specially qualified.

(3) Importance of continuing education or training.

presentatives will be instructed not o oppose a claim of exemption made

(4) Serious hardship owing to exceptional financial obligations.

(5) Serious hardship owing to exceptional business obligations.

(6) Serious hardship owing to exceptional domestic position.

(7) Ill-health or infirmity.

(8) Adherence to religious denomination of which the articles of faith forbid combatant service.

Causes of Delay.

It was at first hoped to have the proclamations issued by the end of September, but unforseen delays prevented such a course. The Board of Selection was unable to make its appointments to Local Tribunals, and will not complete them till next week. The enormous mass of printing required has also been somewhat of a difficulty. Fifty different classes of forms are required in connection with the administration of the act, and millions of forms and circulars have been printed. When the Board of Selection finishes its work, however, (the board meets again on October 9), everything is expected to be in readiness for the call.

Negotiations are under way, it is understood, between Ottawa and Washington with a view to bringing Americans of military age resident in Canada within the scope of the draft law. Canadians resident in the United States would similiarly be affected under the American law.

Bereaved Families Considered.

Families which have lost several members in the war will recieve special consideration when drafts are called under the military service act. A definite regulation on the point has not been laid down. But military representatives will be instructed not to oppose a claim of exemption made to a local tribunal on such grounds. No doubt is felt further that tribunals will recognize the validity of a bona fide claim of his nature.

Aliens Not Affected.

Men of alien birth and still retaining their foreign citizenship will not be required either to report for service or to claim exemption when the first call is issued. But every naturalized subject, no matter where or how naturalized, must report or claim exemption—that is, if he comes within the class called out by proclamation.

Men of alien enemy origin, naturalized since the war-time elections act, and under the same act are given exemption from military service. The exemption must, however, be claimed by filling in a claim in the ordinary way.

BOWLING On Water St. Alleys

FRONTENACS WIN TWO FROM PRINTERS

In a five-pin league fixture at the Water Street Alleys the Frontenacs took two out of three games from the Printers. The first game was an easy win for the Printers, but the Printers took a drop and lost the next two games to their opponents. Henderson for the Printers, and A. Ross, for the Frontenacs, split honours for high single, with a 213 count each. Henderson had high three games for the Printers, with a 491 total, while McDonald had a total of 468 for the Frontenacs.

To-night the Eurekas meet the Centrals in a League fixture. Last night's scores were as follows:

Frontenacs—				
McDonald	164	139	165	468
Roberts	75	94	150	319
Burke	96	200	148	444
A. Ross	111	129	213	453
Barrette	119	139	138	396
Totals	565	701	814	2080
Team average, 693.1.				
Printers—				
Smith	106	111	155	372
Everett	69	177	105	351
Dolan	167	113	131	411
Halliday	114	108	95	317
Henderson	213	141	137	491
Totals	669	650	623	1942
Team average, 647.1.				

MEN OF CLASS "A" NOT TO BE ALLOWED TO LEAVE DOMINION

Such Are Instructions to Boundary Inspector of Saskatchewan.

REGINA, Sask., Oct. 4.—L. L. Kramer, travelling boundary inspector, has received new orders absolutely prohibiting him from issuing permits to Class A men to leave Canada, with the exception of specific cases, which may be recommended by the military authorities.

Applicants for permits to classes below Class A may be granted permits, but only for an absence of three months.

RUSSIAN ARMIES HAVE BEEN INCREASED.

PETROGRAD, Oct. 4.—A semi-official statement from Russian headquarters commenting on how, despite the difficulties imvolved by the revolution, the Russian armies are still holding up the enemy, points out that since the beginning of the revolution the enemy's forces on the Russian front, excluding the Caucasus, have been increased by fifteen

COUNCIL WILL GO TO PRAYER MEETING

BROCKVILLE, Oct. 4.—At the regular meeting of the Town Council Mayor Wright and the members accepted the invitation of Brockville Ministerial Association to attend on Wednesday evening a monthly intercessory prayer service for the successful termination of the war, the safety of the Empire, and the comfort and safety of our fellowmen who are fighting the battles of freedom.

AS CHARLIE SAYS:

The best known substitute for a good cigar is a refreshing sleep. A poor Cigar's a nightmare, but ARABELA'S a dream.

4-for-25c.

Scales & Roberts Limited
Toronto

GEORGE WALSH
DIRECTION WILLIAM FOX

FOX STARS **ROYAL** 12 FIRST RUN REELS

TO-NIGHT'S PROGRAMME

High-Class Fox Feature Drama Entitled

Melting Millions

Six Parts, Featuring George Walsh and All Star Cast

Another episode of the Million Dollar Serial, In Two Parts

The Voice On The Wire

Clean and Classy Fox Comedy In Two Parts

Bing Bang

Great Western Picture, Two Parts

A Daughter Of The Southlands

So many patrons of the Royal are unable to gain admission in the evenings owing to the great program we are giving and we would advise all who can to see the matinees

ADMISSION—Afternoon 10c, Ev'ng 15c

Voice of The People

Correspondence under this heading, containing or involving attacks on individuals or violent or extreme statements, must to secure insertion, be signed with writer's real name, the owner of which thus assumes the responsibility.

Editor of The Examiner:

Dear Sir,—In your issue of this evening I see that you reported the case of Ayotte vs Township of Smith heard to-day.

In that report you make it appear that Mr. Wearing was in the case and do not mention my name, so that the public would get the impression that Mr. Kerr and Mr. Wearing were the Counsel in the case.

If I were an old resident it would not so much matter to me, but as I am a new comer and not as yet very well known it is likely to do me in a way, an injury.

I was Counsel in the case for the Plaintiff, and it was me that made the announcement that the case had been settled. And if there is any credit to be had by members of the Bar in consequence of the remarks of Mr. Kerr, I am entitled to share in that credit.

Lawyers cannot advertise, and the only chance of a new man getting known is the publicity of cases in Court, and that I am entitled to.

Although I have been in the city only since the 1st May last, I have been in no less that eight law suits, and am in every case up for hearing at the County Court not sitting. And I have already settled three of the law suits instead of fighting them and every settlement has been to the advantage of my clients. And I may say that I have now instructions that will probably result in three more law suits if I fail to effect amicable settlements whch I am now endeavoring to do, to avoid litigation.

I will be much obliged if you will give this letter as much publicity as you gave the report of the recent case.

Yours truly,
J. G. GUISE-BAGLEY
440 Water Street, Peterborough.

TO THE HEARTS OF THE PEOPLE

Editor of The Examiner:

Dear Sir,—We beg to remind you that Saturday, October 6th, has been set for the Annual Tag Day of the Children's Aid Society of this city.

The work of the Society was never more satisfactory than it has been this year. The aim has been to improve conditions in home wherever possible in order to prevent neglect of children, and the separation of children from parents is only resorted to in extreme cases. We believe that this method commends itself to all friends of the Society and is productive of the best results.

We are anxious to raise the fullest amount possible on Tag Day, because the needs of the work demand it. The employment of an Agent for our work increases our expenditure by about $500.00 but the results of his work more than justify this added expense.

This letter is written in the hope that you may assist the work by making out a substantial cheque in favour of The Children's Aid Society of Peterborough, and dropping it in one of the boxes on Tag Day.

Very sincerely yours,
E. A. PECK, President.
JOSEPH WEARING, Secretary
Peterborough, Ont., October 1, 1917.

Took 78,000 Serum Units.

David Lambert, 11 years old, of Camden who was admitted to Cooper Hospital, Philadelphia, on May 24, with his jaws tightly locked and his body racked with convulsions from tetanus, has recovered. It required 78,000 units of anti-tetanic serum to save the boy's life. Lockjaw developed from a small nail wound in the sole of his right foot. It was at first believed he would die.

Farm Help Is Needed

Mr. G. A. Gillespie Has Communications From Farmers Who Want Men

Mr. G. A. Gillespie has had a number of applications from farmers who want help. If there are any men in the city who would like to accept positions on the farm, they are asked to notify Mr. Gillespie, who will have no difficulty in placing them.

LABOUR MEN ARE PREPARING TO MOVE IN COMING ELECTIONS

At the meeting of the Trades and Labour Council last night there was considerable discussion of the advisability of active participation in the coming elections. It was suggested that a branch of the Independent Labour party should be formed in Peterborough to support a Labour candidate. Offers have been received from Messrs. James Simpson, Fred Bancroft, D. J. O'Donoghue and Miss Laura Hughes, of Toronto, to address meetings that might be held here in the interests of the party. A committee was formed to formulate a plan of action which may include interviews with prospective candidates in this riding to sound them on their attitude toward labour.

A REPORT ON COST OF BREAD

Small Margin of Profit for Bakers According to O'Connor's Figures.

(Canadian Press Despatch.)

OTTAWA, Oct. 4.—It cost 6.6 cents for bakers to produce one pound of bread in Toronto, and 6.44 cents in Ottawa, and from these prices the cost of production runs up in various cities to as high as 7.85 cents per pound in Vancouver and New Westminster, which is the maximum. This is the finding of High Cost of Living Commissioner W. F. O'Connor, K.C., as stated in an interim report given out here to-day after six months' investigation into the milling and bread manufacturing industries in Canada. The Toronto and Ottawa figures may be assumed to generally represent the cost in most Ontario cities.

New York Stock Market

NEW YORK, Oct. 4.—Opening 2.30: Atchison 95 7-8, 95 1-4; B. & O. 59 1-2, 56 3-8; C.P.R. 147 3-4, 147 7-8; N.Y.C. 74 1-2, 73 5-8; Erie 19 7-8, 30; Erie Pfd. 19 7-8, 28 3-4; Penna. 51 5-8, 51 1-4; Reading 81, 80; St. Paul 49 1-2, 50 1-4; Marine 27 1-8, 26; Marine Pfd. 85 5-8, 83 1-2; Rep. Steel 80 3-4, 78 3-4; U. S. Steel 108 1-8, 106 1-4; Anaconda 69 5-8, 68 1-4.

CHICAGO, Oct. 4.—Corn, December 119 3-4, 118 5-8; May 116 1-2, 115 1-8. Oats, December 59 7-8, 59; May 61 7-8, 60 3-4; Oct. 59.

TORONTO, Oct. 4.—Steel of Canada, 54 7-8, 54 1-4. Maple Leaf Pref. 49, Steamers Pfd. 78 1-2, War Loan, 1937, 94 1-2, Dom. Steel 58 1-2, 58 5-8, N. S. Steel 67 1-4, Can. Gen. Elec. 103 3-4, Bid; Brazilian, 38 3-4.

PARLIAMENT IS DISSOLVED

Dissolution of House of Commons Will Date From Saturday

(Canadian Press Despatch.)

OTTAWA, Oct. 4.—Parliament has been officially dissolved to-day, and dissolution will date from Saturday next. In connection with the announcement of the proclamation breaking up Canada's House of Commons, Premier Borden said the date for the elections will be decided later. It is generally understood here they will not be held before January. Sir Robert also stated that beyond the additions of Messrs. Ballantyne and Guthrie, there were no other cabinet changes to announce. Western Liberals will hold a meeting here this afternoon, and it is expected that Hon. H. S. Brewster, Premier of British Columbia, and Hon. A. Calder, Saskatchewan, will enter the Union Cabinet. Sir Wilfrid Laurier will take no further step respecting his resignation till after consultation with his friends in Toronto.

POLLING DAY IN JANUARY

(Special to the Toronto Star and The Peterborough Examiner.)

OTTAWA, Oct. 4.—The best guess to-day seems to be that polling day will be about the first Monday in January.

MORE PEACHES

Large, full, uniform baskets, at closer prices than before.

CHOICE PLUMS

Damson Gages and Prune Plums in good full 11 quart baskets.

Porter S. White COMPANY
334 George Street

APPEAL TO SENATE TO EXPEL LAFOLLETTE

WAUSAU, Wis., Oct. 4.—Senator Lafollette's expulsion from the Senate for "treasonable and seditious" utterances and "disloyalty to our Government" was asked in an appeal to the United States Senate sent in telegrams last night by T. W. D. Henneman, chairman of the executive committee of the Wisconsin Republican State Central Committee, to the President of the United States, Senate and Senator Pomerene, chairman of the Committee on Privileges and Elections.

Wisconsin is Lafollette's home State.

The velocity of the wind varies from five miles an hour to 100 miles—a hurricane.

A lump of sugar saturated with vinegar is highly recommended as a remedy for hiccough.

GRAND OPERA HOUSE SATURDAY, OCT. 6 MATINEE AT 2.30 EVENING AT 8.15

The Fastest of All Furious Folly Frolics The Newest of Novelties

BUD FISHER'S Twin Immortals in the Cheeriest of Cartoon Comedie

MUTT & JEFF DIVORCED

Presented on a Scale of Spectacular Splendor. Unsurpassed in the Annals of Contemporaneous Musical Comedy

Songs You Sing in Your Sleep Dances That Wake You Up

PRICES—Matinee, Lower Floor 50c, Balcony 35c, Children Any Seat 25c
Evening, 50c, 75c, 1.00, Gallery 25c. Seat Sale Opens Thursday

GRAND Opera House Matinee and Night **MON. OCT. 8**

THANKSGIVING DAY *SPECIAL ANNOUNCEMENT*

Direct from Triumphal Engagement at Royal Alexander Theatre, Toronto. RALPH CONNOR'S FAMOUS

SKY PILOT

Founded on His Best Known Stories "THE SKY PILOT" and "BLACK ROCK." Dramatized by Frank Mandel & G. H. Brennan

Toronto "Globe"—A play full of tense interest with strong melodramatic moments
Toronto "World"—A Sensational Drama.
Toronto "Mail and Empire"—Has dramatic qualities that are gripping.

A CAST OF STELLAR QUALITY

Prices: Evgs., 25c to $1.50. Mat., 25c to $1.00

REGULAR RESERVED SEAT SALE OPENS AT THE BOX OFFICE FRIDAY, OCT. 5th

TO-DAY **STRAND** TO-DAY

It's a "Gold Rooster" Special Featuring GLADYS LESLIE

"It Happened to Adele"

PEARL WHITE in Another Chapter of

"PEARL OF THE ARMY"

AFTERNOONS 10c. EVENINGS 15c.

"STRAND" The Little Theatre with the High Class Show

Crane Wilbur, Star in the Horsley-

EMPIRE Wednesday and Thursday

David Horsley PRESENTS CRANE WILBUR in the

"PAINTED LIE"

BY CRANE WILBUR DAVID HORSLEY PRODUCTIONS

VOGUE FILM INC. PRESENTS

LOST and FOUND

A Splitting Comedy Featuring
RUBE MILLER and BEN TURPIN

OSGOODE HALL NEWS.

Pappas v. Boukydis—A. C. Heighington for defendant, D. O'Connell for plaintiff. Appeal by defendant from judgment of County Court of Peterborough of June 15, 1917. Action to recover $313.96 on promissory note. At trial judgment was given plaintiff for $339 and costs.

Appeal dismissed with costs, Hodgins, J.A., dissenting as to costs.

Barbeau's Cartage

All kinds of Moving and Carting by careful and experienced men. A Lorry and a Piano Wagon has been added to our equipment which will enable us to give better service than ever to our Patrons. Satisfaction Guaranteed. We have just added a new furniture van. Largest in the city. Household effects moved with care.

A. BARBEAU,
PHONE 1017 112 AYLMER ST

Dr. MARY E. DAVIDSON
OSTEOPATHIC PHYSICIAN
REMOVED
to the Goodwill Apartment House, Water St., in Apartment B., Second Floor.——Telephone 1498.
Hours: 10 to 12 and 2 to 6. Evenings by Appointment.

Mr. Richard J. Devey
ORGANIST and CHOIRMASTER OF ST. JOHN'S
Director of Peterborough Operatic and Dramatic Society gives Instrumental and Vocal Lessons.
30 YEARS EXPERIENCE
Works for Study and Production this Season:—
Choral, with Orchestra, Haydn's "Creation"
Operatic, "A Greek Slave;" "Utopia, Limited"
Address: 285 PARK ST.
TELEPHONE 1323
s.t.t.-57

FALL BULBS
Prepare for early flowers indoors by planting now.
WHITE ROMAN HYACINTHS
PAPER WHITE NARCISSUS
Peterboro Floral Co. 434-436 Water St
TELEPHONES — Greenhouse 1395 Residence 1667

Yes! We Repair Clean and Press Men's and Ladies' CLOTHING
Moderate Prices, prompt execution & work guaranteed. Give us a Trial. Phone 1022
Goods Called For and Delivered.
Globe Tailoring Co.

WHEN YOUR OVERCOAT OR SUIT
Needs Cleaning and Pressing please notify us and we will call for it, and prolong its usefulness by our new method of Cleaning. Ring us now, while you think of it.
THE NEW METHOD CLEANING AND PRESSING
193 Charlotte St. Phone 952

CITY AND GENERAL

PROBABILITIES.

Winds becoming fresh to strong, southerly to westerly; mostly fair today; showers to-night.

Friday—Fresh to strong westerly to north-westerly winds; showers at first, then clearing and cool.

AUCTIONEER.

Licensed Auctioneer for Victoria, Northumberland, Lindsay, and Peterborough. For terms and particulars apply P. Hawkins, R.R. 1, Reaboro. 'Phone 117 ring 2. 90d-57

BAGGAGE AND EXPRESS.

If you want your baggage and express work done carefully and promptly call up W. Collin, Express Delivery and Baggage Transfer. 'Phone 858. Address 508 Elm St. 28d-67

BRITISH COLUMBIA SHINGLES.

British Columbia cedar shingles makes the best roof, last longest, look best, and cost no more. Estimates given Fred H. Rowan, McGill street Peterborough. 'Phone 851. dtf-151

DENTAL.

Dr. McKenty, Dentist, 370 George street, on the ground floor, first door north of Peterborough Hardware Co Nitrous oxide and oxygen administered for painless operations.

OXY-ACETYLENE WELDING

Repairs, iron, steel and aluminum castings, automobile cylinders, boat engines and machinery. Let us save you time and money.—Millard's Bicycle Shop, 225 Hunter Street. Phone 1256.

SEWING MACHINES.

I have two second-hand Singer Sewing Machines in splendid condition for sale. Any terms arranged to suit purchasers. Apply P. Victor, 352 Simcoe Street. 28d-58

MUSIC.

Herbert C. Treneer, organist and choirmaster of St. Andrew's church, is prepared to accept pupils in piano, pipe organ, voice culture and theory. For terms apply at the J. M. Greene Music Co., Ltd., Charlotte street, city. 28d-53

NOTICE TO CAR OWNERS.

Owing to the increase in my business, I have secured the painting department of the Williams' garage. I am better prepared to handle heavy cars, etc. All work guaranteed. Two shops, Charlotte and Aylmer, George and Dalhousie. A. V. SHADGETT, 'Phones 443 and 1402. 28d-65

GET IN TOUCH WITH STUART

—he's the Square-deal Piano and Sewing Machine Man—the busy 3 agent for the Standard Sewing Machine and the Willis and Gerhard 7 Heintzman Pianos. His way of doing business reduces prices a whole lot. Find him at 3-7-2 Water 2 Street. Office 'phone 1387. Residence 247.

THIS—ABOVE ALL.

"Satisfaction to our customers." This refers to our PUBLIC LETTER writing, duplicate work, transcribing, as well as to the sale of TYPEWRITERS and REPAIR work. We also sell RIBBONS and CARBONS at the BEST prices. Try us and prove it. NELSON, the Typewriter Specialist. 'PHONE 229. 172½ Hunter Street.

MR. JOHN ALLAN,

(Diploma Royal Academy of Music, London England.)
Organist and Choirmaster of St. Paul's Presbyterian Church.
Pianoforte, Organ, Voice Production Interpretation and Solo Singing
Lessons given in Harmony, Counterpoint, Analysis and Form.
Pupils prepared for Toronto University, Toronto Conservatory, and the Associated Board, Royal Academy and Royal College of Music, London, England, Music Examinations.
Studio 207 Brock street. 'Phone 970. 28d-52

Thanksgiving Gifts in Silverware

Tea Sets	Cake Dishes
Bread Trays	Bouquet Holders
Pie Plates	Entree Dishes
Casseroles	Silver Services
Sugar & Creams	Pearl Handled
Celery Dishes	Knives & Forks

Fine Cut Glass

Salad Servers	Flower Vases
Fern Dishes	Water Sets
Jelly Dishes	Cream & Sugars
Oil or Vinegars	Bon-bon Dishes
Butter Tubs	Olive Dishes

Warne Bros.
"Diamond Hall"
349 George Street

PIANO TUNING.

'Phone 595, the Greene Music Co., Charlotte street, when your piano requires tuning, or regulating. All work guaranteed. dtf

COAL IS EXPENSIVE.

Save it. Use Triplex Metal Weatherstrip and make two tons do the work of three. Make enquiries from Chas. H. Huffman and Sons, 509 King Street, 'Phone 1235. 28d-61

PLUMS, GAGES, PEACHES.

I will have a good supply of the above all this week; also pure Pickling Vinegar, 50c gal., at Jas. R. Bell's, 197 Hunter street. 'Phone 455.

DRIVING HORSE

For sale by auction Saturday morning on market square, 6 years old. Also young Durham cow. 10.30 a.m. W. J. Hancock. 1d

PIANO, ORGAN AND SINGING.

Mr. J. H. Renwick, Organist and Choirmaster of George Street Methodist Church, prepares pupils for any examination in the above branches. Voices tested free. Call, 'phone, or write, for appointment. Studio 567 Aylmer St. 'Phone 1098. 28d-52

DUFFUS GARAGE.

We have complete for immediate service a Ford wire screen body delivery car, which was fitted up for the Exhibition. An ideal proposition for first class delivery service. 3d-t-t-s 77

HAS RESUMED TEACHING.

Miss Lora Logan, Teacher of Violin, has resumed teaching. Studio Conservatory of Music. 'Phone 355. 28d-stt-57

VIOLIN, MANDOLIN, PIANO.

Miss Telgmann has resumed teaching at her studio in the Greene Music Store. Appointments for lessons may be arranged at 567 Aylmer street. 'Phone 1098. t.t.s.-28d-65.

NOTICE.

Miss Cora White, A.T.C.M., Teacher of Piano and Theory. Studio Conservatory of Music. 'Phone 355. 28d-stt-57

THANKS EXTENDED.

The committee of ladies who have charge of the gathering of papers for the Red Cross work of the George Street Church, desire to thank Bradburn's, Limited for the use of the building in which to collect them, and Messrs. E. Freman, C. C. Parsons, D. H. Kerneghan, T. Clements, F. Brownscombe, J. M. Fanning, I. H. Fife, B. W. Manning, S. R. Armstrong and E. Walton, for assistance in gathering the papers.

Announcements

CHOIR PRACTICE.

All Saints' choir will practice to-night.

RUMMAGE SALE.

The George street Methodist church Ladies' Aid are holding a rummage sale in the old recruiting rooms on Simcoe street, on Friday and Saturday, October 19th and 20th.

AUCTION SALE

Friday, at Hancock's sale rooms, of Household Furniture., Millinery Trimmings, etc. Parties wishing to put articles in sale may do so. 494 George street. 2d-t.t.-77

ST. JOHN'S CHOIR.

St. John's choir practises in the church to-night at 8 p.m. Boys at 7.30. For practice, Haydn's "Creation," Maunder's "Olivet to Calvary" and music for the Dedication Festival.

AUCTION SALE.

Don't forget to-morrow's large sale at Hancock's Sale Rooms. Be on hand at 1:30 p.m. Carpets, rugs, furniture of all descriptions. Stoves, utensils, etc.

ANNUAL MEETING.

The annual meeting of the Board of Directors of the Peterborough Protestant Home will be held on Tuesday afternoon, Oct. 9th, at 4.30 p.m., in the Home. All church representatives and the public are cordially invited to be present.

RUMMAGE SALE.

Mark street Ladies' Aid will hold a rummage sale in the old recruiting rooms on Simcoe street, on Friday and Saturday, Oct. 5th and 6th. Men's, women's and children's old and new clothing offered. Millinery a specialty. Dishes and bric-a-brac. Afternoon tea each day. 1d

RUMMAGE SALE.

The ladies of St. Paul's Red Cross Auxiliary will hold a rummage sale on Thursday and Friday, Oct. 25th and 26th, in the old recruiting rooms, Simcoe street. Contributions will be called for. Afternoon tea will be served.

BIBLE STUDY CLASS.

Rev. A. J. Thomas, pastor of George street Methodist church will conduct a Bible study class at the Y.W.C.A. on Thursday evenings, commencing with to-night at 8 o'clock.

Mr. Thomas' topic is "The Jesus Way"—a series of studies in the life and teaching of Jesus with an application to the youth of this age.

All young women are cordially invited to attend these classes.

CAN WEAR UNIFORMS WHEN IN UNITED STATES

Ottawa, October 3. — The entry of the United States into the war has caused an alteration in the regulations with regard to the wearing of uniforms by Canadian officers and men when in that country. Canadian soldiers are allowed to visit the United States now in uniform, whether on duty, leave or furlough, as long as they have first secured a permit, signed by their district officer commanding or another officer in authority. The list of names of those to whom such permits have been granted must be on record at district headquarters and in the case of officers, the names must be referred by wire to militia headquarters here. Soldiers of the United States army are allowed to enter Canada in uniform.

A SHORT CIRCUIT.

The Fire Department was called last night at 1 o'clock to the corner of George and Charlotte street to attend to a short circuit made on an electric pole. The Chief notified the Power House. No damage was done.

APPLICATIONS FOR IX^r FLYING CORPS

Another Supply of Forms has Been Received by the Secretary

Mr. C. G. Graham, secretary of the local branch of the Aero Flying Club, has received another supply of application forms for admission to the Flying Corps. A number of Peterborough young men are awaiting information that the forms have arrived, and if they will apply to Mr. C. G. Graham at the Empress Hotel they will receive them. Any information desired will be given by Mr. Logie, chairman, or Mr. Graham, Mr. Denne, or Mr. James Lynch.

Social and Personal

Mrs. James Dixon has gone to Montreal to visit her daughter, Mrs. George Dawson.

Mr. D. B. Sutcliffe, manager of the Union Bank of Canada, Norwood, is relieving Mr. C. H. Pennefather, our local Manager, who is absent on two weeks' vacation.

The Kingston Standard says. Considerable interest was displayed in the city among the many friends of Capt. J. H. Burnham, M.P., when the news of his recent marriage to Miss Christina McGilchrist, of Ottawa, was announced. Capt. Burnham spent many months at Barriefield Camp last summer with the 93rd Battalion, and made many friends who wish him and his accomplished bride many happy years of married life.

The weekly Wednesday tea, which is looked forward to by the large number of ladies of St. Peter's Patriotic Society as a break from the steady routine of Red Cross sewing, was held yesterday at St. Alphonsus Lyceum, Mrs. J. F. Crowley and Miss E. Tangney acting as hostesses. Mrs. John Grisdale, who poured tea, was assisted by Mrs. John Dwyer and the Misses L. Hurley, Gertrude McFadden, Mary Doris and Olive Tangney. The large number of ladies of St. Peter's Patriopressed by the particularly tasteful decorations of asters, flags and salvia.

Mrs. Waldinger, Boston, is visiting her mother, Mrs. Suckling, Dalhousie street.

Lieut. Wm. Eastwood, R.F.C., is spending his last leave with his parents, Dr. and Mrs. Eastwood, Brock street, before leaving for Texas.

Mrs. Martin McFadden is visiting her son, Rev. Father McFadden, Wooler.

Mrs. Russell Widdifield is in Toronto for a few days this week.

His Worship Mayor Duffus, Mr. G. A. Gillespie, M.P., Judge Huycke, Mr. A. H. Stratton and Mr. McAlpine were visitors at the Otonabee Industrial Exhibition at Keene yesterday.

Mrs. J. D. Wainwright left this week for a month's visit in Toronto.

Mr. F. J. Hodgson, general manager of the Montreal Biscuit Company, Montreal, is in the city. Messrs. Burnham Bros. are the local representatives.

The Alleged "Dips" Got Bail And Have Gone On Auto Trip

Three or four smooth strangers who were arrested on Fair Day on a charge of picking pockets, were admitted to bail of $1,000 each yesterday morning and started on an automobile trip that may or may not wind back to Peterborough. Tom Flynn, Owen Foley and Frank Davis apparently had friends and influence enough not only to give them eulogistic passport into Canada, but also to provide a total of $3,000 bail that freed them until October 9th, when they are due to re-appear at the police court.

Sammy Scarting, the Toronto member of the quartette, is not so fortunate as his Boston friends. He is still in jail and with every prospect of remaining there until Tuesday, at least.

The departure of the trio, told in the hearing of reporters at the Police Court this morning by J. D. Carrold, who had been brought down from the hill to appear on a charge of theft.

"When they were going out," he said, "one of them said to Scarting, Good-bye, Sammy, we'll see you again next Tuesday." And he winked at Scarting as he finished."

It was also said that one of the men had remarked that Peterborough might never see them again.

Police Uninformed.

The Police Department was greatly incensed when they learned that cash bail without additional sureties had been accepted, and the prisoners turned loose. The news was broken to them by Carrold, and dropped with the effect of a bomb in the smooth working department.

Chief Thompson stated that it was usual for the police to be notified before prisoners were admitted to bail on one charge for the reason that there might be other charges held in reserve. In the case of these three men there were certain other alleged offences which had not been disposed of.

Detective Newhall, who was largely instrumental in the arrest of the men, expressed his doubts of their return, and was plainly disappointed with the turn of the case.

Mr. G. N. Gordon, who had acted as Solicitor for the men, was not communicative about his part in the negotiations for bail. The money had been paid over, the men were liberated and had left on an automobile trip. Ostensibly they are to return for trial next Tuesday.

Crown Attorney Hatton stated that only cash bail had been demanded, and it had been paid. He showed the press a certificate of character that had been issued by Mayor Jas. M. Curley to Foley and one of the others, stating that Foley "is a person of excellent standing in the community and of high character, probity and honour." With this recommendation the men crossed into Canada on a trip that included the Peterborough Fair. The police hold the $1,300 that was taken from the prisoners.

FOWLER'S PEBLO GLASSES

WHY HAVE THIS INCONVENIENCE?

You don't have to go through life holding things close up to see them. Proper glasses skillfully fitted and adjusted will make correct seeing easy. Better let Dr. Fowler examine your eyes, and he will tell you just what they need. Then if you require glasses, he will fit you with "Peblo" lenses, and guarantee satisfactory service.

CONSULTATION FREE

A. A. FOWLER DOCTOR OF OPTICS Phm. B. Toronto University
EYESIGHT SPECIALIST with NUGENT DRUG COMPANY

RESTORE THE NATURAL SIGHT

BIRTH.

ELLIOTT.—On Sunday, Sept. 30, 1917, to Mr. and Mrs. V. Elliott, 89 Park street, a daughter.

IN MEMORIAM.

In loving memory of Pte. George Houghton, killed in action Oct. 4th, 1916, on the Somme:
"Nearer My God to Thee."
—From Wife and Family.

A FRIEND IN NEED—In the absence of your best friend the next best everyday friend you can have is his photograph.
Appointments made.
374½ George Street — The Moule Studio — Phone No 46

NIGHT SCHOOL FOR VETS.

New Work to be Started by M.H.C. if Demand Warrants.

With the idea of establishing evening classes for returned men if the interest among the men is keen enough, letters have been sent to all the vocational training officers of the Military Hospitals Commission directing them to enquire into the matter and report the number of men who would avail themselves of the privilege in their districts if the arrangements were made.

While the bulk of the men returning take advantage of the assistance offered them by the Commission it is known that there are many men independent by nature and full of initiative who found positions in spite of disabilities, who might be eager to ing officers who have passed on numadvance themselves. It is to help these men who help themselves that the scheme of evening classes is suggested. (6)

Steinberg Offers You Fish Direct From The Lakes

As the only Licensed Fish Dealer in the City, we sell a larger quantity of Fish, such as **White Fish, Trout, Pike, Pickerel, Mackerel, Finan Haddie, Fillets,** etc., and satisfy more customers than ever.

SPECIAL FOR FRIDAY ONLY—Fresh Haddock & Codfish at 10 cts. per lb., delivered. As the price of these have advanced, this means a real saving to you.

'Phone your order in early and it will be delivered promptly.

'Phone No. 1105
Or call at 466 GEORGE ST.
J. STEINBURG
"YOUR FISH MAN"

FREE! FREE! FREE!
Woodbury's Famous Picture
As Advertised — at —
WARNE'S CUT-RATE Drug Store
Phone 527 351 George St.

Thanksgiving Day and Christmas Photographs

Studio will be open all day and evening from 10 a.m. to 10 p.m. This is the last holiday before Christmas and may be the best opportunity you will have for a sitting.

As a Christmas gift nothing could be more acceptable than a good portrait. "Your friends can buy anything you can give them except your photograph.

We have some wonderfully attractive new styles and finishes ready for your inspection.

To avoid disappointment make an early appointment.

The Troy Studio
140½ Hunter Street — Bell Phone 368

Gurney-Oxford Ranges
Burn Coal or Wood

When you buy a Gurney-Oxford you take no risk. Our Guarantee—If at the end of 100 days you are not satisfied we refund your money. Can you beat it?
—Splendid Bakers
—Economical on Fuel
—Handsome in Appearance
—Low in Price

The "Economizer"
Not only saves fuel but gives perfect control of your range. Come in and let us demonstrate it to you.
If you are buying a range buy a GURNEY-OXFORD and be assured of good results.
The Home of the Gurney-Oxford
PETERBORO HARDWARE Co LIMITED

16 Pages

The Evening Examiner

Pages 1-8

VOL. LIX. No. 80 PETERBOROUGH, FRIDAY, OCTOBER 5, 1917 PRICE TWO CENTS

Thanksgiving Day and Christmas Photographs

Studio will be open all day and evening from 10 a.m. to 10 p.m. This is the last holiday before Christmas and may be the best opportunity you will have for a sitting.

As a Christmas gift nothing could be more acceptable than a good portrait. "Your friends can buy anything you can give them except your photograph.

We have some wonderfully attractive new styles and finishes ready for your inspection.

To avoid disappointment make an early appointment.

The Troy Studio

140½ Hunter Street *Bell Phone 368*

MORNING BULLETINS

Canadian Press Despatches:

LONDON, Oct. 5.—Three thousand prisoners already taken and the British are advancing in new battle in Flanders.

AEROPLANES SHOT DOWN

PARIS, Oct. 5—Seven hundred and seventy-four aeroplanes shot down on the Western front last month.

ARABS REVOLT

ROME, Oct. 5.—Arabs are in revolt against the Turks and have joined British in Palestine.

BRITISH CRUISER SUNK

LONDON, Oct. 5.—British Cruiser Drake sunk by a submarine off the Irish coast. Eighteen men lost.

QUEBEC GOES DRY.

QUEBEC, Oct. 5.—This city goes dry by three thousand majority.

WASHINGTON, Oct. 5.—United States is building twenty thousand aeroplanes for the Western front.

HALL'S GLEN

HALL'S GLEN, Oct. 4.—A number from Hall's Glen drove to Warsaw Tuesday and took in the School Fair, which was a great success. The united concert given in the evening by the schools was an immense success. The hall was crowded, and at the close of the evening a motion was made by the chairman, Mr. Hawthorne, that the hall be enlarged before another school fair. This motion carried unanimously.

Batten's annual excursion was a splendid success, although many were unable to attend because of the corn cutting. The Gleaner Bible Class of Zion Methodist Church, are having a lecture on Friday, October 12, given by A. R. Sanderson, of Campbellford. The title of the lecture is "How I Escaped from Germany." Mr. Sanderson was in Germany when the war broke out. This should draw a large crowd.

Military Inspecting Officer: "Now sergeant, what precautions do you take against infected water?"

Sergeant: "Well, sir, first we boil it."

Officer: "Good."

Sergeant: "Then we filter it."

Officer: "Excellent!"

Sergeant: "Then we drink beer!"—Tit-Bits.

Explosion And Fire At Fernie, Wind Is Low

Dynamite the Cause and Method of Procedure Discovered, Says Despatch

FERNIE, B.C., Oct. 5.—At four o'clock yesterday morning a terrible dynamite explosion totally wrecked the Farry Creek water main, the main water supply line of the city, and about five minutes later a fire alarm was turned in from the Fernie Annex. The fire brigade responded quickly but on arrival at the scene of the fire, a large two storey residence, owned by William Cole, no water could be obtained and they endeavored to hold the progress of the flames by means of their chemical apparatus but this method was absolutely a failure and the flames spread to a close-by cottage.

The wind, however, was low and by this time the auxiliary water supply from the coal creek main was being used, but owing to the small force behind it it could only be used to keep the flames from spreading further. Both houses were burned to the ground, but are covered by insurance. On investigation of the cause of the wreckage of the Ferry Creek water main it was found that someone had crawled under a small culvert through where the main runs and had blown up the whole structure by means of dynamite. A large number of men are now working swiftly to repair the damage and restore the water supply, but it will take a considerable time before water can be turned on. Chief of Police Welsley and Chief Brown are hard at work this morning in an endeavor to trace the dynamiters.

Death Of Mr. R. F. MacGregor

Robert Finlyson MacGregor, 509 Water Street, died last night in Perth. He was employed by the Wm. Hamilton Company of this city, and on Monday left for Perth to fill a contract, in his usual good health. However, early yesterday morning his wife received word he had had a paralytic stroke, and later, news of his death was received. No particulars of the death could be obtained.

THURSDAY EVENING BULLETINS

LONDON, Oct. 5.—Officially stated that the British casualties were very light in spite of heavy gains yesterday. German prisoners in our hands run into thousands. Many important villages and strong positions taken.

NEWSPAPER OFFICE RAIDED

NEWARK, N. J., Oct. 5.—Offices of the "Freie Zeitung" were raided by the Federal authorities. The publisher and two editors were taken into custody and charged with publishing seditious matter.

A NEW DRIVE.

WASHINGTON, Oct. 5.—Premier Bozzani will give notice of a new drive by General Cadorna's troops at the convening of Parliament which will eclipse the Bainsizza Plateau success.

NAVAL ENCOUNTER.

WASHINGTON, Oct. 5.—An Austrian warship was badly damaged in an encounter with Italian destroyer Aquilla in the Adriatic. The Austrian vessel managed to escape.

THE KING'S HEALTH.

Manner of Drinking this Toast in the Navy.

King George's recent visit to the Grand Fleet recalls to one mind a custom, reminiscent of bygone days, which still holds good in the navy.

Despite the vast changes in the type of ships, numerous old rules still obtain, and none of them is more surprising to a landsman than that which forbids the health of the king to be drunk aboard ship up-standing. Members of the senior service always sit whilst drinking the king's health, and it is remarkable how proud they are of the difference between them and their comrades of the land service.

The explanation is simple. In the old days of wooden vessels the deck above was perilously near the head of a man of even average height, and in many cases, if an officer rose with any alacrity, he bumped his head against the ceiling of the cabin. So now in ward-robes, and gun-rooms, the president of the mess gives the toast of "The King," and it is honored without anyone rising.—Tit-Bits.

The Rexall Store

A Good

Cough Remedy

For Those Early Fall Coughs and Colds

Without fear of contradiction we affirm that no remedy will give you quicker relief or more lasting satisfaction than the

Rexall Cherry Bark Cough Syrup

It Stops the Tickle
It Soothes and Heals
It Cuts the Phlegm
It Touches the Right Spot

25c and 50c

Per Bottle, at

McDERMID & JURY'S

The Safe, Satisfactory Druggists
The Rexall Store
COR. GEORGE & CHARLOTTE

WE ARE HERE TO SERVE YOU

ECHO FINGERS.

When you were one hour old,
They brought you back to me.
You were a queer red crying one,
But dear as life to me

Dear—but how new and strange!
You could not be my own!
I thought: "She is so wonderful,
But helplessly alone.

"Alone she leaps to life.
How shall I understand?"
And then they laid against my cheek
Your little curled dream-hand.

And, oh, it was my hand!
My fingers, one hour old!
The crooked thumbs, the old blunt tips,
Turned frail as flowers to hold.

Then you were mine at last—
My echo! And I knew
That all myself and all of life
Lay curled like flames in you!

A girl's idea of an industrious young man is one who is too busy to propose.

SATURDAY THE LAST DAY OF OUR 7 DAY'S SALE

And For The Occasion We Have Assembled The Following List Of Extra Good Bargains

Many More Will Be Found In The Store Too Numerous To Mention

Dressers and Sideboard Scarfs, Trays, Luncheon Cloths at Sample Prices

A manufacturer's sample lot of nice new Dresser and Sideboard Scarfs, Tray and Luncheon Cloths, pretty embroidery and drawn work designs, in small, medium and large sizes. These will be placed on Sale Saturday morning at SAMPLE PRICES which mean much below the REGULAR VALUE.

CORSETS---A few Low Bust Model $1.49

A lovely new comfortable fitting low bust Corset, well boned and lace trimmed. Four elastic garters. Regular $2.00. Saturday, pair **$1.49**

LADIES' fall weight underwear, in white and natural shades. Fine even weave, perfect fitting garments. Regular 50c. Saturday, garment **35c**

CLEARING SATURDAY $15 to $16 Women's Suits $7.50

A few left-overs from previous seasons. In navy, blue, black and fancy weaves. All good shades. Regular $15.00 to $25.00. Saturday, your choice **$7.50**

Saturday Bargains In Table Linen Two Lines---Two Bargains

89c TABLE LINEN, PER YARD 69c

62-inch Table Linen, good durable quality. Full bleached, pretty floral designs. Regular 89c. Saturday only **69c**

$1.25 TABLE LINEN, PER YARD 89c

72-inch Table Linen, of extra good quality, snowy white finish, good selection of patterns. Regular $1.25. Saturday only **89c**

18c CRASH TOWELLING, YARD 15c

Imported Linen Crash Towelling, natural shade, plain and striped, close weave. Good absorbent quality. 16 inches wide. Regular 18c. Saturday, yard **15c**

Women's Fall and Winter Coats

Real Dashing Styles, 15.00 Coats 12.50—22.50 Coats 17.50

Never before have we shown such a big range in Ladies' beautiful Fall and Winter Coats. Our stock includes everything that is new and dashing.

New styles, new colors, new fabrics and new prices. The newest of the new will be found here at prices that are pleasingly low.

On Saturday we offer two wonderful values. Be sure and see these Coats.

Womem's New Style Suits

Attractive and Very Pleasing, 22.50 Suits 16.95 35.00 Suits 24.94

Our buyer was fortunate in securing a manufacturer's sample lot of New York Model Suits. That is our reason for the exceptional values now offered. Every suit is new and the very latest note in fashion. No two are alike, and the styles are very attractive and pleasing. They come in a variety of fashionable new materials and all the new fall and winter colorings. Two special lines for Saturday:

$22.50 Suits ..... Saturday **$16.95**

$35.00 Suits ..... Saturday **$24.95**

Pretty Styles In Voile Blouses, Saturday Bargain 97c and 1.48

$1.50 BLOUSES, 97c

Six dozen pretty American Voilé Blouses, in plain and novelty stripes. All sizes. Regular $1.50. Saturday **97c**

$2.00 BLOUSES, $1.48

A beautiful fine Voile Blouse, in a selection of new fall styles. Regular $2.00. Saturday .. **$1.48**

H. ABRAMSON

378 George Street Opp. 5-10-15c Store

A Sample Lot of Children's and Infants' Coats at Sample Prices

An extra good assortment of Children's and Infants' Fall and Winter Coats. A sample lot of manufacturers' styles. All new and up-to-date fashions. Some slightly soiled through handling. Included in the lot are Velours, Bearskins and Corduroys, in plain white only. Sizes to fit ages up to 3 years.

These being a sample lot we are offering them Saturday at prices far below their REGULAR VALUE.

$1.75 Women's Flannelette Gowns $1.25

A splendid bargain in Women's Flannelette Gowns for the last day of our Sale. Extra heavy quality white flannelette. Good generous sizes. Nice embroidery trimmings. Regular $1.50 and $1.75. Saturday only **$1.25**

50c Women's Cashmere Hosiery 39c

A fine soft yarn. Full fashioned and seamless. Extra good wearing quality. Sizes 8½ to 10. Regular 50c. Saturday, pair **39c**

Women's Serge Dresses $8 to $12 VALUES SATURDAY $5.98

All odd lines from regular stock. Attractive styles in navy blue, black, burgundy and Copenhagen. Extra good quality serge in nice fine twill. Plain and fancy trimmed styles. A real bargain. Regular $8.00, $9.00, $10.00, $10.50 and $12.00. Saturday bargain **$5.98**

Fall and Winter Millinery For Women and Children

WOMEN'S TRIMMED HATS, $1.98

Special for Saturday only. A selection of trimmed hats from our regular stock. All new up-to-date styles for fall and winter. Regular up to $4.50. Saturday **$1.98**

UNTRIMMED HATS, $1.29

A clean-up of our past week's sales in untrimmed shapes. Good styles, large variety. Regular up to $2.00. Saturday **$1.29**

CHILDREN'S HATS, 69c

Children's fall and winter shapes in large assortment of styles. Regular up to $2.00. Saturday **69c**

TELEPHONE 790
WHEN YOU WANT YOUR
Piano or Organ Tuned
ALL WORK GUARANTEED
W. H Cunningham, 563 Weller St

ADVERTISING RATES

Measurement, Agate, 14 lines One Inch

Transient Display .....35c per inch
Transient Reading .....60c per inch
Black Local .....75c per inch

Minimum Contract Rate, for Display, 1,000 inch contract, 18c per inch.
Minimum Contract Rate for Readers, 40c per inch.

Legal and other notices, 8c per line for first insertion; 4c per line for subsequent insertions.

CONDENSED ADVERTISEMENTS

Minimum charge 10c of 1c per word for first insertion; ½c per word for subsequent insertions. Add 10c to cover postage on replies, if out of town.

BIRTHS, MARRIAGES AND DEATHS

Daily Examiner 25c
Daily and Weekly Examiner 50c
All advertisements subject to the approval of the Management.
Address:
THE EXAMINER, PETERBOROUGH

PERSONAL.

ADVERTISERS ARE REMINDED THAT IT is contrary to the provisions of the postal law to deliver letters addressed to initials only; an advertiser desiring to conceal his or her identity may economically do so by having replies directed to a box at this office; ten cents added to the cost of advertisement will ensure the forwarding of letters to any out-of-town address.

GRAND TRUNK RAILWAY SYSTEM

Highlands Of Ontario
CANADA
The Home of the Red Deer and the Moose

OPEN SEASONS

DEER. November 1st to November 15th inclusive.

MOOSE. November 1st to November 15th inclusive. In some of the Northern Districts of Ontario, including Timagami, the open season is from November 1st to November 30th inclusive.

Full particulars and literature giving Game Laws, Hunting Regulations, etc. on application to A. McNab, G T.R. Depot, Phone 136 or G.B. Dorau, 324 George Street, Phone 259.

m-f-s-76

Railway Time Tables

GRAND TRUNK RAILWAY.
CORRECTED TO APRIL 29TH, 1917

8.10 a.m.—For Port Hope, making connections for all points on the main line east and west arriving Toronto 11.05 a.m
7 a.m.—For Lakefield.
8.25 a.m.—For Hastings, Campbellford, Stirling, Madoc, Belleville, Deseronto, Napanee, Kingston, Brockville, Montreal.
8.30 a.m.—For Lindsay, Orillia, Collingwood, Midland, Penetanguishene, North Bay, Toronto, Hamilton, Niagara.
1202 a.m.—For Millbrook and Port Hope making direct connections at Port Hope for Toronto arriving Toronto 3.15 p.m.
12.40 p.m.—For Lakefield.
12.02 p.m.—For Millbrook, Port Hope and all points on the main line, east and west. Close connections at Port Hope with International Limited for Toronto, Detroit and Chicago.
1.30 p.m.—For Hastings, Campbellford, Stirling, Madoc, Belleville, Deseronto, Napanee, Kingston and Brockville.
5.42 p.m.—For Lakefield.
5.40 p.m—For Lindsay, Orillia, Midland, North Bay, Toronto, Hamilton, Niagara Falls, Buffalo, New York.
8.30 p.m.—Local for Lindsay.
9.19 p.m.—For Millbrook, Port Hope, Belleville, Kingston, Brockville, Montreal and Boston.

CANADIAN PACIFIC RAILWAY
Corrected June 25th, 1917

GOING EAST—
**8.40 p.m.—Indian River, Norwood, Havelock and Tweed.
12.10 a.m.—Kingston, Smith's Falls, Ottawa, Montreal, Quebec, St. John, N.B., Boston and New York
**11.35 a.m.—Norwood, Havelock, Tweed, Perth, Smith's Falls, Ottawa, Montreal and Intermediate points, and all points east of Montreal.
*141 a.m.—Norwood, Havelock, Tweed Perth, Smith's Falls and Ottawa.
GOING WEST—
*4.58 a.m.—Toronto, Owen Sound, Guelph, Goderich, Hamilton, Buffalo, New York, Galt, Woodstock, St. Thomas, London, Chatham, Detroit and Chicago.
*5.59 a.m.—Myrtle and North Toronto.
**7.35 a.m.—Toronto, Hamilton, Buffalo, Rochester, and New York. Intermediate points between Peterborough and Toronto.
**9.15 a.m.—Lindsay, Orillia, Port McNichol and intermediate points.
**4.00 p.m.—Toronto, Hamilton, Brantford, Buffalo, New York, Guelph, Galt, Woodstock, London, Detroit and Chicago.
**6.45 p.m.—North Toronto and West Toronto and Intermediate points.
*Daily. **Daily except Sunday.

"Anything in Canvas"

Tents

Waterproof Horse & Wagon Covers
Don't keep putting it off. Be ready when that hot wave comes — you will have only yourself to blame if you neglect to phone us. No waiting as our service is the best

D. HARDIE
Practical Tent, Sail and Awning Maker
376 Water St. Phone 688

LUMBER

BUILDERS' MATERIALS of all kinds. Shingles, Scantlings, Joist and Bill Stuff, Mouldings, Casings, Base and all kinds of Finish. Boxes and Box Shooks, Slabs and Mill Wood.

Alf. McDonald Estate
POINT ST. CHARLES MILL

Our Serial Story Page

"THE PAINTED WOMAN"

By FREDERIC ARNOLD KUMMER

(Continued from yesterday.)

In addition to these prime movers in the expedition, there were in the four boats some fifty men all told, desperate characters gathered along the docks and in the taverns of Port Royal, who, the proceeds of their last adventure spent, were ready to engage in any enterprise, no matter how desperate, to secure the share of silver or gold that would enable them to enjoy another period of unlimited dissipation in the pot-houses and brothels of the town.

Ormiston had learned through a sailor who had arrived the day before from Maracaibo, that the governor of that place was about to send out two ships, heavily laden with gold and other valuable commodities, under the protection of a thirty-two gun man-of-war. They had been too late for the regular plate fleet, now on its way to Spain. Ormiston's plan, desperate in its conception, was to hover about the western end of the Windward Passage, in the hope that he might intercept this squadron and surprise and capture one of the merchant ships at night. Even the man-of-war he did not greatly fear, once he could lay his crew of cut-throats alongside; the danger lay solely in the approach. Of the arrival in these waters of the Rio del Oro he knew nothing, hence his lookout men, as the little fleet skirted the southern coast of the Island of Jamaica and turned northward, directed their watch to the west and south, rather than to the east.

It was the evening of the second day out, when the buccaneers arrived off the entrance to the Windward Passage. The north-east wind, that had held steady and true since their departure from Port Royal, began to grow fitful as night approached, and showed every indication of dying out altogether. The sun went down with a rush, behind a mass of ash-coloured clouds, and almost immediately the soft, velvety tropical night was upon them.

A high and brilliant moon lighted the misty surface of the ocean; as both wind and sea went down, a wet fog enshrouded the drifting boats. Ormiston, his craft in the lead, stood off to the eastward on a long tack that would in the course of several hours bring him to the shores of Hispaniola. With his eyes upon the slackly drawing sail, humoring the light breeze so as to take advantage of every puff, he was forced to look ahead, while his men were searching the surface of the sea to the rear, hoping to pick up the expected arrivals from Maracaibo. Suddenly his eyes, grown preternaturally keen from long practice, caught a glow of light upon the shadowy surface of the water, above which there presently loomed the swelling topsails of a large vessel. She had come very near to them without their realizing it, owing to the mist and fog. Over the slow ground swell Ormiston could hear the faint creaking of her yards, the rattle of the blocks as the sheets were alternately slacked and drawn taut by the fitful breeze.

He threw his boat up into the wind, and waited in silence until his companions should overtake him. They stood alongside, close enough for whispered conversation from boat to boat, then grappling irons were made ready, cutlasses drawn, sails lowered and replaced by long oars muffled at the locks, while the crews of the several boats with the exception of the men at the sweeps crouched down along the rail, ready for instant action when the time should come.

The Rio del Oro drifted along under a cloud of canvas, the breeze so light as barely to lift her sails. There were few lights aboard; as she parted the phosphorescent sea, only a few ripples, like molten silver, curled about her cutwater.

Now that the passage of the channel had been made, and the broad Caribbean lay before them, the lookouts on board had relaxed their vigilance. Even the fog should not have prevented them from seeing the four black specks that lay athwart their course, yet the buccaneers were almost under the shadow of the galleon's sides before they were discovered, and then discovery came as a result of the splashing of the muffled oars, rather than through any vigilance on board.

A quick hail came from the deck, and a few moments later the attacking party heard the bugler summoning the crew and men-at-arms to quarters, but the summons came too late. Two of the boats, under the command of Tench and Portuguese Joe, bore down upon the vessel from starboard, while Ormiston and Long Rodgers lay alongside to port. As the huge hulk of the Spaniard swept past them, grappling irons, thrown from each boat, became entangled in the shrouds near the waist of the ship, holding the four boats to her like hounds to the flank of a stag. From four points amidships the buccaneers swarmed up the sides and over the rail of the vessel. Those aboard had made on ineffectual attempt to bring into action the brass culverins with which she was armed, but the range was too close, and the shots went far over the attacking party's heads.

On deck there was a vast disorder. Unable in the darkness to determine either the character or the number of their assailants, or indeed their point of attack, the Spaniards, under the command of their captain, gathered hurriedly at the base of the mainmast, adjusting their headpieces and drawing their swords as they ran. A dozen men, headed by Tench and Portuguese Joe, sprang over the starboard rail, their swords in their teeth. The Spaniards, ready to make a rush in either direction to repel boarders, swept toward them, thus leaving the port rail unguarded. Almost at the same moment the huge figure of Long Rodgers tumbled aboard in their reaer, followed by Ormiston and a score of others. With yells of fury and exultation they struck the Spaniards from behind.

The latter, exposed to this double attack, and unable to make effective resistance in either direction, soon saw that only by retiring in good order either forward or aft could they hope to oppose their adversaries with any chance of success. The appearance of further buccaneers near the stern, as the men at the oars joined their companions in the fight, precluded retreat in that direction, so that the Spanish captain was forced to order his men to retire in the direction of the forecastle. This they at once did, closely pressed by the buccaneers, who, gathering from port and starboard to join forces, swept forward along the deck, showing no quarter to the few stragglers that opposed their advance.

Presently the voice of Ormiston was heard above the tumult.

"Inboard with the midship guns," he roared. "Give the rascals a taste of their own powder."

Half a dozen of his followers, grasping his meaning at once, dragged two of the light brass pieces from their ports, and turning them about so as to rake the deck forward, discharged them by exploding their pistols at the touchholes. The guns were heavily shotted; at such close range they literally swept the decks. Fully one-half of the Spaniards about the foremast went down. Many of the others flung themselves overboard in a mad attempt to escape the charge with which the bucaneers followed up their volley. The few that stood fast were quickly overcome and throwing themselves on their knees, begged for quarter. The Spanish captain did as befitting a fighting man, sword in hand. Don Francisco de Lara, a great gash in his side, resisted to the last. Thrown to his knees, his hands bound, he asked no mercy for himself, but begged only that his captors would spare his daughter. She, poor girl, with the other women on board, crouched at the foot of the companionway, awaited the result of the combat with fear at their hearts.

One by one they were dragged to the deck. Ramona, for all her youth, her terror, came proudly enough. The de Laras were not ones to show their fears, however they might feel them. Her pride, her beauty were her undoing. Even as her father staggered to his feet, entreating Ormiston to deal gently with the girl, the Firebrand stepped forward.

'We'll spare her, old graybeard," he laughed, and swept the girl into his arms.

Don Francisco, in a sudden fury, rushed toward him, and raising his bound hands, struck the buccaneer full in the face. The latter gave a snarl of rage, then whipped out his sword and cut the older man across the forehead. He fell, senseless, upon the deck.

"Ovrboard with him!" Ormiston exclaimed. "Take the girl aboard my boat." It was thus that Ramon de Lara came to Port Royal.

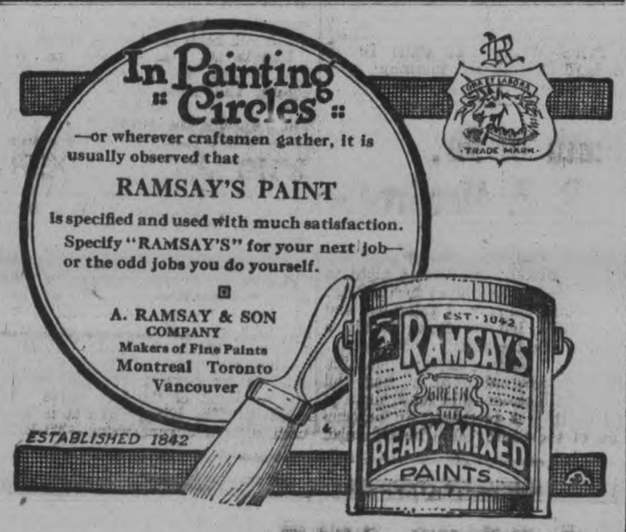

The Prompt Answer.

YOU feel almost like shaking hands with a man when he comes to his telephone the moment the bell rings.

¶ If he answers by saying at once "Mr. Blank speaking" instead of using the time-wasting "Hello" or "Well" you are still further pleased for you have saved valuable time and perhaps avoided a whole series of unnecessary questions to find out to whom you are speaking.

¶ To always ***answer promptly*** and to ***announce yourself at once*** instead of saying "Hello" "Yes" or "Well" will go far toward keeping up the quality of your telephone service.

The Bell Telephone Co. of Canada

"Good service * * * our true intent."

PRESS AGENTS IN DISMAY AT BOLO ARREST

PARIS, Oct. 4.—Bolo Pacha's arrest has struck dismay into the hearts of the correspondents here of a certain string of American papers which before America's entry into the war openly proclaimed pro-German sentiments and have not completely concealed them since.

Bolo was at the legations with them. One accompanied him on his trip to the United States. His arrest, proving the government's determination to hunt down and punish drastically all Germany's agents here, has stunned these correspondents.

The sudden turn taken in the Bolo case has also started a boche hunt in Paris, one after another of the newspapers joining in trying to out-Daudet Daudet, son of the famous novelist. Leon Daudet is editor of the Action Francaise, a royalist newspaper. For two years he has been indefatigably denouncing the little band of traitors, such as Almereyda, who were allowed to operate with impunity to the detriment of France in the interests of Germany. One newspaper, the Petit Blue, prints a list of three columns of firms in Paris suspected of enemy affiliations.

WARRANT FOR AGENT IN SPAIN

A warrant has been issued for the arrest of Gaston Routier, a French citizen, who founded the pacifist newspaper the Paix at Madrid with funds supposed to have been furnished by Bolo Pacha. The publication aroused the indignation of the French colony in the Spanish capital on account of its Germanophile tendency. As a result Routier declared he would cease publication and return to France and enlist in the army.

Detectives were sent to the frontier in anticipation of his coming, but nothing has yet been heard from him. According to other information money was furnished Routier by Von Krohn, German Naval Attache at Madrid.

Senator Charles Humbert, owner of the Journal, announces he has cancelled his contract with Bolo Pacha and refunded the 5,500,000f, ($1,000,000) paid by Bolo for an interest in his newspaper. The Senator, writing of his request a promise that Fernand Monier should be appointed a director of the Journal on his retirement as president of the Paris Court of Appeals. He felt at the time that the presence of such a man as Judge Monier on the Journal board, as the representative of Bolo, reassured him as to the wisdom of accepting Bolo's money.

The French Ministry of Justice last week decided to send Judge Monier before the Court of Cassation on account of his association with Bolo.

After he signed the contract, Senator Humbert says, he saw Bolo only at wide intervals, and noticed nothing suspicious. It was a year after that the contract was signed that the Senator learned a judicial inquiry had been opened in regard to Bolo. He immediately offered to return the money but Bolo declined to accept it, and there was no way in which he could be forced to receive it. Furthermore, he had not been arrested and protested his innocence, and the Premier, whom Senator Humbert consulted, told him even as late as three weeks ago that nothing definite had been found against Bolo. The Senator accordingly could only await further developments, and conclude he had the right to break the contract and refund the money.

Josh Wise says "Nothin' wears out quicker than a perfectly good excuse."

The Body-Building Power of BOVRIL

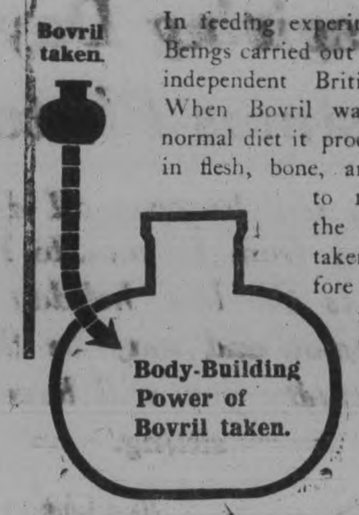

In feeding experiments on Human Beings carried out by a well-known independent British Physiologist. When Bovril was added to the normal diet it produced an increase in flesh, bone, and muscle equal to 10 to 20 times the amount of Bovril taken. You are therefore sure of being nourished if you take Bovril.

No increase in price since the War.

SANTAL CAPSULES MIDY

These tiny CAPSULES are superior to Balsam of Copaiba, Cubebs or Injections, and RELIEVES in (MIDY) 24 HOURS the same diseases without inconvenience.
Sold by all druggists.

NO BETTER TIME!

TO HAVE YOUR PROPERTY INSURED AGAINST LOSS BY FIRE THAN NOW.

No better or safer Companies to take out a policy with, than those we represent.

You may have much or little, it's worth insuring.

See us about Fire Insurance To-day!

Davis-Thompson Company
LIMITED
Insurance and General Agency
PETERBOROUGH, ONTARIO

FOR SALE

LOTS

On The Late Senator Cox Homestead

Beautifully Situated

Easy Terms of Payment

Apply---437 GEORGE ST.

5 YEARS OF SUFFERING ENDED

The little son of Mrs. W. Adams of 489 La Salle Rd., Verdun, Montreal, suffered for over five years with the worst form of eczema. Mrs. Adams tried everything—took the child to various hospitals, where he received the best possible medical treatment, but it was of no avail. The doctors said the case was incurable. Then she heard of Zam-Buk and used it, with the result that to-day the child is completely cured of the terrible disease.

Mrs. Adams writes: "The eruption started on my little son's neck and spread rapidly until his body was entirely covered. It was terrible to see how he suffered with the burning and irritation. I took him to a hospital for treatment of the skin, but instead of getting better the sores became worse. I then took him to another hospital, where he remained for some time, and although at first he seemed to be getting better, the improvement was only temporary, and the doctors finally pronounced the disease incurable.

"Five years had now elapsed since the sores first appeared, and I was beginning to fear the doctors were right, when I was advised to use Zam-Buk. This balm was so highly spoken of that I determined to give it a trial, and a few weeks after commencing its use I noticed a decided improvement. This was so encouraging that I continued. Gradually my boy got better and better until after four months of Zam-Buk treatment he was entirely cured and his skin absolutely clear.

"Although it is now six years since this wonderful cure was effected, there has not been the slightest trace of the disease returning."

Zam-Buk is unsurpassed for eczema, chronic sores, ringworm, bad legs, blood-poisoning, pimples, boils and piles, as well as for cuts, burns, scalds and all skin injuries. All dealers, or Zam-Buk Co., Toronto. 50c. box, 3 for $1.25.

Zam-Buk

FREE. Send this coupon, name of paper and 1 cent stamp (for return postage) to Zam-Buk Co., Toronto, and free trial box will be sent you.

BATTLE STORIES FROM THE WESTERN FRONT

'During one of the hottest day's fighting of the year" said a wounded suabltern, "the Germans delivered a terrific attack on our bridgade. After heavy fighting they broke through the battalions on our left and right. We managed to repulse them five times. All the same our position was very bad, as we were being attacked very soon from three sides at once."

"I was sent along to try and clear up the situation on our left. I went along the battered trench for a hundred yards and quite suddenly came face to face with a particularly hefty Bosche. We both dashed at one another. He was a big, strong devil, and I had a ghastly scrap with him. He got me down once and tried to choke me, and then I recovered and threw him finally. How I blessed the half dozen wrestling lessons I once indulged in!"

"All the same I never really mastered him. He managed to bite me badly all over the wrists and arms, and then he brought up his leg and and kicked me in the back about ten times, very nearly laying me out. I can speak German, and I kept cursing him and telling him I'd kill him if he didn't stop struggling. All he did was to grunt and bite me!"

'It was an extraordinary position. There we were in the middle of a terrific battle having a lonely little scrap all to ourselves."

"At last I heard someone coming down the trench. It was a nasty moment. It was an absolutely even chance, whether he was wearing a kilt or field grey. In the latter case I knew my number was up. If you can put yourself in my position, you'll realize what a huge sigh of relief I gave, when I saw a pair of naked knees coming around the traverse. My bird immediately became very docile and told me all about himself, his unit and how much he hated the war. And that was how I got a septic arm, a slight touch of pleurisy and a prisoner."

'Not that my troubles were over for the day. After we'd been scrapping for another sixteen hours, we managed to restore the position. It was an absolute fight to the death. By that time I had almost forgotten my best of three falls with the big Wurtemberger."

"I remember, said a gunner captain, that once there was a fight in the air over a battery. A Bosche plane had come over and four of ours dived at his tail. It was rather horrible in a way. The Bosche was so obviously bound to go through it. After about half a minute his machine blazed up and the poor devil jumped out, and fell 9,000 feet. We could see him going over and over in the air. Curiously enough his machine carried on and came down miles further on."

"One day we pulled the Bosches leg properly. The balloon section with which we worked had an old, worn out balloon which they hadn't any further use for. They were ordered to send it up partly to test local Hun enterprise and partly for another reason, which I won't explain. So they let it up to 5,000 feet, quite empty, and waited."

"Sure enough after some time a Bosche came over and with great skill and care set her alight. Three days later we saw in the Bosche communique that "opposite B—— our gallant aviator, Lieut. G—— destroyed a hostile kite balloon, so gaining his sixteenth aerial victory." We laughed quite a lot when we saw that."

"All the same, Fritz is a wily animal. One time he began strafing balloons with gun fire rather successfully in a certain sector. It was distinctly annoying, especially for the parachute brigade. So we were put on to stop it. We found that the cunning old creature had got a 5.9 Archie in his front line! Once we had located it, however, it didn't last long, and he hasn't repeated the experiment."

CREAM FOR CATARRH OPENS UP NOSTRILS

Tells How To Get Quick Relief from Head-Colds. It's Splendid!

In one minute your clogged nostrils will open, the air passages of your head will clear and you can breathe freely. No more hawking, snuffling, blowing, headache, dryness. No struggling for breath at night; your cold or catarrh will be gone.

Get a small bottle of Ely's Cream Balm from your druggist now. Apply a little of this fragrant, antiseptic, healing cream in your nostrils. It penetrates through every air passage of the head, soothes the inflamed or swollen mucous membrane and relief comes instantly.

It's just fine. Don't stay stuffed-up with a cold or nasty catarrh—Relief comes so quickly.

Availing herself of her ecclesiastical privileges, the clergyman's wife asked questions which, coming from anybody else, would have been thought impertinent.

I presume you carry a memento of some kind in that locket you wear? she asked.

Yes, ma'am, said the parishioner. It is a lock of my husband's hair.

But your husband is still alive, the lady exclaimed.

Yes, ma'am, but his hair is gone.—New York Times.

Redpath SUGAR

comes to you in bags and cartons filled at the Refinery by automatic machinery. It is never touched or exposed, so you get it pure—and you get the genuine Redpath, for the name appears on every package.

"Let Redpath Sweeten it." 14

Made in one grade only—the highest!

2 and 5 lb. Cartons—10, 20, 50 and 100 lb. Bags.

HASTINGS SOLDIER NOW REPORTED OUT OF DANGER

Son of Mr. Frank Runnels Is Now In England

HASTINGS, Oct. 3.—Mr. Frank Runnels has received the welcome news that his son, Reg., who was so dangerously ill in the hospital, in England, is now reported out of danger. His many friends here wish for him a complete and speedy restoration to his wonted health.

The public auction sale held on Saturday at the home of Dr. Huycke was well attended and bidding was very brisk. Hens and young pullets sold for $1.40 each. A Jersey cow brought the handsome sum of $101.

Obituary.

Another respected resident of Percy has passed away in the person of Mrs. T. Williamson, who died on Wednesday last, after a lingering illness, caused by tuberculosis. The funeral was held on Friday and was largely attended. Place of internment, T. V. Cemetery. To the husband and family universal sympathy is extended.

Returned Home.

Nursing Sister Miss Helen Fowlds who has been on active service at the front for some time, arrived home on Thursday, on a short leave of absence, and is visiting her parents, Mr. and Mrs. Fred Fowlds.

Her many friends are pleased to see her looking so well, and are extending her a hearty welcome to her home town.

At Northfield, Conn., on September 15th, 1917, Miss Violet Scriver, daughter of the late J. H. Scriver of Hastings, was married to Mr. Harold A. Wooster, M.A., of New Haven, Conn.

The bride was a one-time resident of Hastings, having spent her girlhood days here, and is a sister of Mrs. D. Scriver of town.

The regular monthly meeting of the I.O.D.E. was held on Monday afternoon, when it was decided to tender a welcome to Nursing Sister Helen Fowlds, on Thursday evening. Dr. and Mrs. De LeMatter have arrived in town. The Doctor is taking over the practice of Dr. Huycke, who is removing to Kingston.

In Hastings, on Wednesday, in the Church of Our Lady of Mount Carmel, the wedding was solemnized of Miss C. Hannick and Mr. Patrick Smith. The happy young couple have a host of friends who extend congratulations.

Mr. and Mrs. Wallace Baker of Warkworth spent Wednesday with Mr. and Mrs. H. Wilson.

Citizens generally are sorry to lose Mr. and Mrs. Alex. Greenley and family from their midst. Mr. and Mrs. Greenley left during the week for Toronto, where they intend to reside.

A number of our people took in the fair at Campbellford on Wednesday, and report a very good crowd.

The weekly half-holiday has closed for the season, having extended through the past three months.

Miss Turney of Trenton is on an extended visit with Dr. and Mrs. Hess.

Those who went to Roseneath Fair on Friday, enjoyed the outing and report a good exhibit.

Mr. L. Parsons of Nepawa, Man., is on a visit at the home of Mr. and Mrs. Geo. Hormel.

Misses Ella and Lillie Brooks of Brantford, spent Sunday in town, guests of Mr. and Mrs. T. Huycke.

Mr. Robert Tudhope of Peterborough, was in town during the week.

Mr. R. Best of Toronto, has been visiting Hastings friends.

Ladies' Aid.

The Ladies' Aid of the Methodist Church met on Thursday afternoon at the home of Mrs. Jas. Buck, when the officers for the ensuing year were elected, viz., President Mrs. J. Buck, Vice President, Mrs. Ed. Wilcox; Rec.-Sec., Mrs. B. F. Doxsee; Cor.-Sec., Mrs. C. Jones; Treas., Mrs. M. Baker. At the close of the meeting lunch was served and a social half-hour spent together.

Mss Alice Learmouth is on a visit to friends in Toronto.

Mrs. (Dr.) Hess is confined to bed through an attack of la grippe.

Mr. and Mrs. G. Spooner of Smith's Falls, have been visiting friends here.

Drs. Huycke and De Le Matter have successfully removed enlarged tonsils and adenoids from several children during the week. All are doing well.

In Hastings on September 25th, Miss C. Doherty, of Brickley, was united in marriage to Mr. E. English, of Norwood.

Their friends here wish them a long and prosperous married life.

STOP TANGO AT TROUTVILLE

Police Interfere, but the Gay City Continues to Shock France.

TROUVILLE, France, Sept. 25.—The fourth war season at this great French seaside resort has been the most successful since that of 1913. The villas have all been occupied, the hotels filled to the garret, and the daily promenade has been almost as brilliant as when it was interrupted three years ago. It has been to a certain extent a gay season, with the result that France generally has been scandalized by it. Millionaires are not playing high stakes at baccarat, and the horses are not across the river at Deauville, but tango was here, which caused trouble.

The casino was only half opened, but each evening the lights burned a little later for what was called "Children's fetes." These children's fetes became so popular and were prolonged so late as to attract attention. The prefect of the Department of Calvados decided that the fetes resembled too much the tango which, since the war, has been danced in France only claudestinely. Nearby resorts, which observed the curfew regulations, and put out their lights at 12 o'clock, complained that Trouvile was wasting coal that would be needed next winter to keep the wounded soldiers warm in the Grand Palace, so tango has been exiled, but the crowd remains.

There is no obvious gambling here but there is an intensive consumption of drink. Champagne, which by common consent was to be reserved for the celebration of the final victory, has come out of the cellar with three years of accumulated energy.

There is nothing a woman enjoys more than telling how much better her husband's digestive apparatus works since she married him.

Sore Eyes Granulated Eyelids, Eyes inflamed by exposure to Sun, Dust and Wind quickly relieved by Murine EyeRemedy. No Smarting, just Eye Comfort. At Druggists or by mail 50c per Bottle. Murine Eye Salve in Tubes 25c. For Book of the Eye FREE ask Murine Eye Remedy Co., Chicago

SCHOOL REPORT

S. S. NO. 4 ENNISMORE

The following is the average marks obtained on September examinations:

Form IV.—Katie Twomey, 90; Agnes Killen, 89; Eleanor Kennedy, 88; Leona Killen, 72; Celia Moloney, 69; Agnes Harrington, 68; Martin Corkery, 60; Anna Scollard, 51.

Form III.—Mary McGuire, 81; Margaret McGuire, 80; Mary Killen, 78; Mary Flood, 74; Freddie Crough, 73; Stafford Crough, 73; Flora Crough 70 Harold Harrington, 69; Zita Twomey, 60; Alphonsus Scollard, 59; Edward Corkery, 40.

Form II.—Joseph Kennedy.

Form I.—John Kennedy, 77; Patrick James Killen, 75; James Corkery, 73; Leo Scollard, 68;.

Primer.—Josie Twomey, Thomas Harrington, Francis Carr, Eugene Killen.

Baby Class—Zetta McGuire, Mary Carr, Joseph Mahoney.

VERNI GALVIN, Teacher.

LADIES! DARKEN YOUR GRAY HAIR

Use Grandma's Sage Tea and Sulphur Recipe and Nobody Will Know

The use of Sage and Sulphur for restoring faded, gray hair to its natural color dates back to grandmother's time. She used it to keep her hair beautifully dark, glossy and attractive. Whenever her hair took on that dull, faded or streaked appearance, this simple mixture was applied with wonderful effect.

But brewing at home is mussy and out-of-date. Nowadays, by asking at any drug store for a 50-cent bottle of "Wyeth's Sage and Sulphur Compound," you will get this famous old preparation, improved by the addition of other ingredients, which can be depended upon to restore natural color and beauty to the hair.

A well known downtown druggist says it darkens the hair so naturally and evenly that nobody can tell it has been applied. You simply dampen a sponge or soft brush with it and draw this through your hair, taking one strand at a time. By morning the gray hair disappears, and after another application or two, it becomes beautifully dark and glossy.

Wyeth's Sage and Sulphur Compound is a delightful toilet requisite for those who desire a more youthful appearance. It is not intended for the cure, mitigation or prevention of disease.

WASTE BOUGHT

Send all your Waste Material such as Rags Metal, Paper, etc. We will call when requested and take it away.

—Be wise and Stock up with Low's Coal Now

LOW & COMPANY

262 Simcoe St. and 385 Bethune

Phone 697 Nights and Holidays 766

Beef, Iron & Wine Tonic

Prepared from our own prescription and recommended highly as a good general health invigorator. Rouses the flagging energies and promotes increased vigor & vitality. Strengthens the blood for resisting the changing conditions of atmosphere and cold.

Delicious Chocolates

Something dainty and delicious in Pure Chocolates. Prices reasonable. Take a box home with you, and test their specially inviting quality.

MISS E. M. COUGHLIN

Pharmacy—347 George Street *Phone 836*

Chamberlain Metal Weather Strips

Are a protection against the troubles of winter weather. They keep out frost, wind and drafts and thus reduce the cost of fuel. They pay for themselves in a short time.

Take time by the forelock and have your windows and doors fitted now with this Coal Saver before the cold weather sets in.

Orders promptly attended to when left with J. H. VANCE & CO., 773 Aylmer St. or Phone 1292.

HEAT PRODUCING

COAL

Use Our

PITTSTON COAL

It Makes Warm Friends

Terms Positively Cash

Weir & McCarthy

Coal and Wood Dealers

111 Hunter St., East City. 'Phone 96

THERE IS NO FUEL

so good as

ANTHRACITE COAL

and no better anthracite than

LehighValleyCoal

THE COAL THAT SATISFIES

J. E. A. FITZGERALD

PHONE 111

WHEN YOU WANT

COAL

CEMENT

Sewer Pipe

CONSULT

H. B. TAYLOR & SON

Cor. Aylmer & Wolfe

'Phone 209

COAL

THAT IS ALL COAL

PROMPT DELIVERY

Peterborough Fuel & Transfer Co.

Charlotte St. 'Phones 270 261, 862

Truck and Transfer Business in Connection

THAT SON-IN-LAW OF PA'S. Pa Gets Ruu Over, No Matter Where He Stands - - - By Wellington

Evening Examiner

Phones—Editorial 1066, Business Office 1081 Private Branch Exchange to all Departments.

The Paid Circulation of The Daily Examiner is Over

5300 COPIES DAILY

SWORN TO AND GUARANTEED

The Daily Examiner, published every lawful evening by The Peterborough Examiner, Limited. Office, 419 George St. The Weekly Examiner, published Thursday morning.
The subscription price of the Daily Examiner is $4.00 per annum; that of The Weekly, $1.50.
U. S. Representatives,—Stockwell, Special Agency, People's Gas Bldg.,—Chicago, Tribune Bldg.—New York.
R. M. Glover, Managing Director.
Advertising rates on application.
R. M. Glover, Managing Director.

"Peterborough Presents Possibilities Unsurpassed."

FRIDAY, OCT. 5, 1917

COME OUT PREPARED.

When you leave your happy, comfortable home to-morrow morning, and your well-fed, well-sheltered, well-cared-for children, take with you a mind picture of homes where ill-fed and neglected children, whose help and rescue demand your aid, are physically and morally shelterless; and take Iago's advice, "put money in thy purse" to meet the appeal of the collectors for the Children's Aid Society funds. Be prepared for a generous contribution. Remember the Good Samaritan who helped the man that fell among thieves. Remember the Lord's words, "Go thou and do likewise."

There does not live
Any so poor but he may give.

PARTIZAN TO THE LAST.

The efforts to form a union government has for its object the elmination of partizanship in order to secure unity of effort; a war measure, should be marked by a becoming spirit. One would think that in negotiating this fusion of parties the Borden government would set the example of abstaining from the partizanship that has marked its policy and administration ever since the war began. There is no record of the government in its appointments to important responsibilities losing sight of the bestowal of partizan reward.

There has not in three years been found a Liberal of sufficient ability in the government estimate to warrant his appointment to national service. of important and responsible character. Dr. Adam Shortt, retired from the chairmanship of the Dominion Civil Service Commission. Dr. Shortt was not a politician; he was a man of eminent abilities and scholarly attainments, and his successor needs to be a man of similar ability, breadth of view and high standards of service. The public loss will be distinct if his position is filled by a mere politician. The office vacated by Dr. Shrott has been immediately filled. A suitable man could not be found in a moment, but a politician is always at hand. Mr. Clarence Jameson, M.P. for Digby, Nova Scotia, has been appointed to the position, thus maintaining the patrizan traditions of the government. Mr. Jameson is a strong party politician, selected to fill a post that demands a strong spirit of independence to defend it against the assaults of patronage exploitation. Sir Robert Borden will have a take Sir John Macdonald's "d—d sharp curve" if he qualifies as a leader of a new, non-partizan government.

If Sir Robert Borden had freed himself and the administration of his government, from partizanship and formed a union cabinet, two or three years ago, Canada's share of war contribution would have been larger and infinitely less costly.

UNION GOVERNMENT.

If the pendig fusion of parties in a new government will result in the formation of a real win-the-war government we can discredit the proverb that says there's nothing new under the sun—we shall have a real win-the-election government. If we had had a win-the-war government in the past we should not have had the tremendous waste of money—the chief element in war winning. We should not have had the government's appeal for food saving met by the government permitting waste of millions of bushels of food grains in the making of whiskey. We should not have had the permitted importation of strong drink in defiance of the spirit and in menace to the success of prohibition in Ontario; we should not have had the hat-in-hand attitude of the government to the demands of the big interests; we should not have had the Senate loaded with members friendly to the big interests, to knock a hole in the Hydro Electric system of Ontario. We should not have had the Opposition members goaded to partizanship to meet the tactics of the Borden Government. And we should have had more of the spirit of patriotic service, not only at headquarters, but by the force of example of patriotism in high places, more patriotic service spirit among the people.

If we get a real union government —a fair fusion of parties—we shall have a revolution in national administration, a revolution in national sentiment, a new spirit of courage and resolve in the people of the country. We shall have money spent for the best results, without reference to the fortunes of incidental beneficiaries; we shall provide hard sledding for the profiteers; and the whole national effort, official and popular, will be one of fruitfulness in seed of costly futility.

Everything will depend upon the quality of the new blood introduced into the union cabinet and upon the character of the old blood retained in the new Cabinet. If Sir Robert Borden, who, as leader, will have the chief "say" in the matter, measures up to the magnificent opportunity presented him, to win a reputation for patriotism and statesmanship in selecion of cabinet members and vigorous weeding out, we shall have hopeful results.

He will, howeved, have to discard a good deal of the old leaven of partizanship and exploitation of the public interests to reward of partizans. When everybody is called upon to sacrifice in the interests of war winning, the spirit of sacrifice does not seem to have permeated the Borden Cabinet and following. The Ottawa Journal, a Government organ, tells us of the profitable billets retiring ministers are accepting in sacrifice. Hon. Dr. Roche goes out of the Government and into a comfortable position in the Civil Service; Hon. T. W. Crothers, who goes out, is slated for the Bench; Hon. Edward Kemp is to go back as head of the War Purchasing Board. Sir Robert Borden has prudently provided for two of his supporters. Mr. Gerald Brabazon, of Pontiac, is made superintendent of storage dams on the Upper Ottawa, and Mr. Jameson of Digby, is appointed head of the Civil Service Commission, in the stead of Dr. Adam Shortt.

Sir Robert may be perfectly innocent of showing partizanship in those matters, but it looks as if he were laying the foundation of a union, a non-partisan, cabinet, on partizanship. Or, it is possible, that by removal of material for appointments he is saving the new union government from temptation.

If we are to have a union, a win-the-war government, we want it to be a good one; to embody the best elements, the best ability, the highest character, the loftiest patriotism of the Dominion, without a trace of the policy and elements of an administration that has made the work it has done in the interests of the cause more costly, less effective, and less inspiring than might have been.

It is wiser and less expensive to save children than to punish criminals.

DOGS TO DESTROY WOLVES.

Russian Hounds Imported into Utah to Rid Infested Country.

Utah is to employ Russian hounds to rid the State of wolves which have destroyed live stock in this State to the extent of $100,000, it is estimated.

Sylvester Robinson of State street, has six of these Russian dogs. He conferred recently with Dr. R. W. Hoggan and Thomas Redmond of the State Live Stock Commission. He is going to the southeastern part of Utah, where wolves infest the country in great numbers. Mr. Robinson will receive $150 for each wolf his dogs run down, the stockmen contributing $100 and the State the remaining $50. The dogs were imported from a stock farm in Russia.

THE MOST VALUABLE TREE.

A full-grown Mysore sandalwood tree is said to be the most valuable tree in the world. Mysore is a province in India and is the world's chief source of sandalwood, although the tree is found also in other parts of the country. In Madras the total annual output of sandalwood is about 240 tons, but in Mysore sandalwood procured in 1912-13 aggregated 2,883 tons. According to a recent consular report the war in Europe has greatly affected the market, as France and Germany have long been among the best customers for sandalwood. We read: "It is only the heartwood of the sandal tree that is of great commercial value. In a small way the wood is used for carving, especially in India, for making small carved boxes and for inlaid work; but the high prices which the wood brings are due its yielding an oil much used for medicinal purposes and the preparations of perfumery. For distillation of oil, chips of heartwood from the roots are preferred."

THE HIGHLAND DANCE, a pretty scene in Act II. of the Big Screaming Musical Comedy, "Mutt and Jeff Divorced," No. 1 Company, which plays two performances at "The Grand" to-morrow.

The Vogue and the Becomingness

OF RECENT NEW YORK FALL MODELS ARE DECIDEDLY POPULAR AND PLEASING. ARTISTICALLY TRIMMED —WITH FASHIONS LATEST HAT ADORNMENTS.—

SPECIAL DISPLAYS ALL THIS WEEK at SPECIAL PRICES.

Mrs. J. Wilson PHONE 35 *372 George*

THE WASTE IN MUNITIONS MANAGEMENT BY EXCESSIVE OFFICE AND FREIGHT CHARGES

And while on the subject of our declining war industries, it would be well for the public to know the whole truth respecting the gradual closing down of our shell industries. We all know that lack of money to finance these purchases on behalf of the British Government is one of the causes, but are there others? For instance, is the Imperial Munitions Board, as presided over by Sir Joseph Flavelle, extravagantly managed? We are creditably informed, and will stand corrected if misinformed, that under the old Shell Committee's regime the office was administered at an expense of 1.7 per cent. on the turnover of $75,000,000 of shells, whereas the Imperial Munitions Board on a turnover of $550,000,000 of munitions have expended over 5 per cent. In other words the old Shell Committee which had all the pioneer work of organization, and made in a night a great industry out of onthing, expended $750,000 on administration, whereas the Imperial Munitions Board, with a great part of the work already done for them, have expended some $27,500,000 on administration. The expenditure of a great part of this vast sum may have been necessary and it may not. We do know however, that in one building alone in Ottawa there have been employed by the Imperial Munitions Board no less than 800 clerks, and that there is a total staff of some 1,200. We also know that the methods pursued in whirling forgings from one end of the country and back again has been wasteful to a criminal extent. These forgings have journeyed in the process of shell making from Hamilton to St. John, N.B., there to be machined, and on the other hand other forgings have taken a railway journey from St. John to Hamilton, there in turn to be machined. Ontario makers of shell boxes have shipped their product to Quebec, and Quebec shell box makers have shipped their boxes to Ontario. Altogether a more scandalous waste of money for freights alone has never been witnessd in this country.

We are informed that the various members of the Imperial Munitions Board are not even consulted by Chairman Sir Joseph Flavelle in respect to the workings of the special activities in which they are presumed to be engaged. Sir Joseph goes ahead and does it all, and the other members of the Board are merely called in to verify matters and place their O.K. at the bottom of the page.—Toronto Saturday Night.

Grain Markets Weak Yesterday

Cash Prices Hold Steady—The Cattle Market

Corn markets were weak yesterday, December corn closing 1 3-8 lower than Wednesday's close. Ideal weather conditions, together with hints of a tighter money market, were the factors in the general decline of the market. Oats also weakened, trading being very dull, in part in sympathy with the easing off in corn. Cash prices, however, are practically steady and unchanged locally, but Winnipeg cash quotations on oats were 5-8 lower.

Manitoba wheat —No. 1 northern, $2.23; No. 2 northern, $2.20, store; No. 3, $2.17; No. 4, $2.09, including 2-cent tax, in store, Fort William.

Manitoba oats—No. 2, 68 1-8c., in store, Fort William.

American corn—Nominal, not quoted.

Ontario oats—No. 2 white, 62c., nominal; No. 3 white, 61c., nominal.

Barley—New, $1.18 to $1.20.

Ontario wheat—No. 2 winter, new, $2.22, basis in store, Montreal.

Peas—No. 2, nominal

Buckwheat—Nominal.

Rye—No. 2, $1.75.

Manitoba flour— First patents, in jute bags, $11.50; second patents, $11; strong bakers', $10.60.

Ontario flour—Winter, according to sample, in bags, prompt shipment, $9.80 Montreal, $9.60 Toronto.

Millfeed—Car lots, delivered, Montreal; shorts, $42; bran, $35; feed flour, per bag, $3.25; middlings, $45 to $46.

Hay—Baled, track, Toronto, car lots, No. 1, $12 to $13; No. 2, $11 to $11.50; mixed, $9 to $11; straw, car lots, per ton, $7 to $7.50.

Cattle Markets.

Union Stock Yards — Receipts 46 cars, with 440 head of cattle, 20 calves, 1,080 hogs, and 836 sheep and lambs.

Market closed steady to firm all round, with an active demand for all offerings. Choice butcher cattle scarce and very firm. Good and medium butcher cleaned up steadily, with good demand. Choice butcher fat cows very strong and firm around $8.75 to $9, extra choice cows selling up to $9.50.

Lambs firm to $25 cents higher than Wednesday.

Hogs steady at $18.75, fed and watered, one deck selling at $18.85.

Heavy steers	$11.5 to	$12.50
Choice butcher	10.00	11.00
do medium	9.00	9.50
do common	8.25	8.75
Heifers, good to choice	8.50	10.00
Butcher cows, choice	8.00	9.00
do medium	7.00	7.50
Butcher bulls, choice	8.00	8.75
do good	7.50	8.00
do medium	6.00	7.00
Feeders, 900 to 1,000 lbs.	8.50	9.25
Stockers, 700 to 800 lbs.	7.25	8.50
do med., 650 to 750 lbs.	6.00	6.50
do light, 600 to 650 lbs.	6.50	6.75
Yearlings	11.00	12.00
Sheep, light	9.50	12.00
Canners	5.00	5.50
Cutters	6.00	6.25
Lambs	15.00	17.25
do heavy	6.00	9.00
Calves	8.00	15.50
Hogs, fed and watered	18.75	18.85
do off cars	19.00	.....

There are fast friends and fast friends. One kind you can't lose.

A man with a 30 cent intellect can't hold down a 50 cent job.

It doesn't pay to advertise unelss you are able to deliver the goods.

The

Night Classes

in connection with the Peterboro Business College

Open Tonight

J. A. McKone, Principal

AS CHARLIE SAYS:

ARABELA'S insides—or tiller—come from Cuba; the skin—or wrapper—comes from Sumatra.

No substitution is tolerated, and yet the price is only 4 for 25c.

Scales & Roberts Limited
Toronto

MORE PEACHES

Large, full, uniform baskets, at closer prices than before.

CHOICE PLUMS

Damson Gages and Prune Plums in good full 11 quart baskets.

Porter S. White COMPANY
334 George Street

1000 BASKETS NO. ONE PEACHES

Extra for Thanksgiving Week

75c AND 90c BASKET DELIVERED

Extra full Basket—Choicest No. 1 Fruit

DOUROS & GETTAS
376 GEORGE STREET PHONES 18 & 19

Ford Truck

Suitable for Grocer or Butcher.

BANKS' Garage
212-216 Charlotte Street - Peterboro

WANTED

WANTED—PLAIN SEWING, 281 McDONnel street. 3d-78-6571

WANTED—BY RESPECTABLE YOUNG woman, work in a store. Grocery preferred. Address at Examiner. 2d-79-6578

WANTED—TWO UNFURNISHED ROOMS at once, central. Address The Examiner Box No. 6585. 3d-79-6585

WANTED—POSITION AS COOK IN FIRST class hotel. Apply Box 6579 Examiner. 3d-79-6579

WANTED—SMALL HOUSE, NEAR CENtral part of city, reasonable for cash. Apply Examiner Box 6547. 3d-78-6547

HELP WANTED—Female

GIRL WANTED. APPLY GRAND HOTEL 6d-79-6561

WANTED—A GOOD WASHWOMAN TO come Mondays. Apply 215 Reid. 3d-79-6580

WANTED—A KITCHEN GIRL. APply Windsor Hotel. *3d-78-6559

WANTED—TWO GIRLS AT ONCE. APPLY American Hotel. 3r-78-6548

WANTED—GENERAL SERVANT AT ONCE Apply Mrs. Logie, 319 Frederic Ave. 6d 76 6-93

GIRLS WANTED—TO SEW ON CHILdren's dresses. Special instructions given to beginners Apply F. C. Paul Co., 399 Mark street, Ashburnham. 3d-79-6572

WANTED—GIRL FOR LIGHT HOUSE work, good wages. Apply M. Fine, 9 Denison Avenue. 3d-78-6535

GIRL WANTED—BETWEEN 14 AND 16 years to answer telephone calls. Apply 466 George. 3d-78-6561

WANTED—A CAPABLE WOMAN TO take charge of children. Highest wages paid. Apply 360 Park St. 12d-77-6512

WANTED—EXPERIENCED SALES LADY to serve at candy counter and ice cream parlor, steady work, wages $8.00 per week. Apply Marathon Candy Store, 351 George street. 2d-799-6563

$20. ANY LADY CAN EARN IT weekly by showing magnificent Private Christmas Card Sample Book. Outfit free on promise to work. Bradley, Limited, Brantford Ont. 12d-75-6453

RESIDENTIAL

$3500 BUYS—One first-class red brick house, with complete plumbing and laundry tub, hot water heating, hardwood floors, front and back stairs, sliding doors between hall and parlor, and between parlor and dining-room, cement cellar, outside entrance to cellar, garage. Lot 40 ft. x 100 ft. to lane.

The above is a first-class house in every detail, and can be purchased on a payment of $400 or $500 down, balance 6 per cent.

H. J. McCANNAN, 140 Simcoe, Phones 249 & 772

FOR SALE

FOR SALE—BRICK COTTAGE, 197 PERRY street, all conveniences. Apply H. Castle, 118 George street. 3d-78-6553

FOR SALE—ONE SLAB FOR SETTING tires; one tire upsetter; one large drill; one grinding stone. Apply at Examiner Office for address. 3d-78-6539

FOR SALE—100 PUMPKINS. A. WARD, High street, Byersville. 3d-78-6540

FOR SALE—A FORD TOURING CAR IN first class condition. Cheap for cash. Apply at 197 Gladstone Ave., Peterborough. 3d-79-6570

FOR SALE—100 ACRE FARM IN ENNISmore, house; 2 barns, stone walls, well watered and fenced, hardwood bush. Price $3,200. Apply Hancock, 494 George street. 3d-78-6544

MILL WOOD FOR SALE—WE are prepared for the next 60 days to sell and deliver to any part of the city, good dry 4 ft. mill wood at $6.00 per cord. 128 cubic feet. Cash with order. Estate of A. McDonald. 4d-95-6461

FOR RENT

TO RENT—SEVEN ROOMED HOUSE ON Homewood Ave. Apply 338 Reid. 3d-79-6569

TO RENT—FURNISHED HOUSE. APPLY 657 Water. 3d-79-6571

TO RENT—LARGE FLAT WITH BRIGHT sunny rooms, all conveniences. Apply 225 Charlotte. 28d-71-6324

FOR RENT—NO. 337 WATER STREET, suitable for store or office, immediate possession. Apply 437 George street. dtf-86

TO RENT—FURNISHED HOUSE, ALL conveniences; also furnace and telephone on street car line. Apply 590 Chamberlain. 3d-79-6574

TO RENT—A LARGE COMFORTABLE furnished bed room for two Normal students, with privilege of getting their own meals, price reasonable. Apply 128 Smith street, city. 5d-77-6527

TO RENT—WAREROOMS IN GRAND CENtral Building, formerly occupied by Mr. John Edgar, immediate possession. Apply 437 George Street.

TWO BEDROOMS TO RENT—FURNISHED or unfurnished in private family, centrally situated. Party can have use of dining room and kitchen if desired. Middle aged couple preferred. Call 'phone 1128 evenings. 3d-78-6537

TO RENT—HIGH CLASS DESIRABLE residence with garage, corner King St., and Boswell Ave., nicely decorated, oak floors, mantel with coal grate, laundry tubs, fruit cellar, large attic, outside entrance to basement, all conveniences, etc., first class location. Apply to C. H. Huffman, 365 Mark street. 'Phones 1285 or 1235. 3d-79-6564

STORAGE

FOR RENT—FIRST CLASS STORAGE TO let, central, C.P.R. siding to doors. Apply W. Burns Box 971 or 'Phone 429. 6d-78-6550

HELP WANTED—MALE

Experienced Boring Operators and good laborers Wanted at Henry Hope & Sons 3d-78

WANTED—FIRST CLASS CARPENTERS. Apply to Mr. A. Wilson, over Bank of Nova Scotia or 'phone 1155. dtf-65-5960

WANTED—DRIVER FOR GROCERY RIG; must be able to take orders and look after outside customers. Apply Box 6556 Examiner. 3d-79-6556

$5. PRIVATE CHRISTMAS CARD SAMPLE Book free on promise to canvass. Agents making five to ten dollars daily. Carriage prepaid. Garretson Company, Brantford, Ontario. 12d-68-6218

WANTED—GOOD MAN FOR CITY AND country, selling useful article to houses and stores. Good returns. Write Prince Duguid, 95 Wilson Avenue, Toronto. 6d-74-6421

Advertise in the Examiner.

LOST

LOST—ON LONDON STREET, BLACK satchel, containing black purse with dollar bill and silver. Kindly leave at Examiner. 3d-79-6568

LOST—TAKEN FROM COLLEGIATE INstitute, Girls' Bicycle, rim of front wheel black, rim of rear wheel light color. Reward if returned to Pulkinghorn's Garage, Hunter street. 3d-79-6568

AGENTS WANTED

$100 MADE BEFORE CHRISTMAS, LAdies or gentlemen, simply by devoting one hour when convenient day or evening, showing Free Sample Book of Private Christmas Cards to friends and acquaintances. Write Manufacturers, Dept. A. A., 35 Church Street, Toronto. dtf-50-5649

WANTED—PORTRAIT AGENTS. A NEW line of proofs, first class finished portraits, frames at lowest prices. Call or write the United Art Co., 4 Brunswick Ave., Toronto. 4d-tu-45-5449

BUSINESS CHANCES

I WILL ASSIST YOU TO INCORPORATE A LIMITED COMPANY, or to secure money to commence or enlarge a good business, or finance a clever invention or secure a safe loan or transact any important business. Write or call A. G. Robertson, 34 Victoria street, Toronto.

Home for Sale

A first-class up-to-date residence (nearly new) in a first-class locality, with all modern improvements, on reasonable terms. Owner left the City. Apply to

The H. P. LINDSAY
Insurance & Real Estate Agency Co.
Office, 146 Hunter St. Office Phone 341 House Phone 1291

PATENTS

GORDON, WIDDIFIELD & O'BRIEN, Barristers, Solicitors. Patent applications receive special attention. Office: Cor George and Hunter streets.

H. J. S. DENNISON, 16 WEST KING ST., Toronto: Experts in Patents, Trade marks, designs, Copyrights and Infringements. Write us for Booklet. dtf-4.

BABCOCK & SONS

Patents, Trade Marks, Designs.
Registered Patent Attorneys.
Established 1877.
Formerly Patent Office Examiner.
Master of Patent Laws.
Representatives in all foreign countries.
Write for book "Patent Protection," Tells All about, an how to obtain Patents.
99 St. James Street, Montreal.
Branches: Ottawa, Washington.

SOCIETIES

CHILDREN'S AID SOCIETY.
of
Peterborough City and County
Children for Adoption.
For the care of neglected and ill-treated children.
G. W. POWELL,
Assistant Secretary and Inspector
588 George Street.
'Phone 1044 Office Hours 3 to 5 p.m.

Wanted—Live Hens
Highest Prices Paid.
S. COHEN, 189 Charlotte
Phone 1369

The Wellington

THE UNIVERSAL PIPE

HONEST PIPE VALUE

When you buy a Wellington Pipe you get your money's worth—well seasoned genuine French briar and good workmanship that comes with 50 years of experience. The W. D. C. triangle trade-mark on every Wellington tells you so.

And the Wellington gets your money's worth out of your tobacco—dry, sweet smoke. The well catches the moisture.

At good dealers, in all shapes and sizes, at 75 cents and up. Choose yours.

WM. DEMUTH & CO., New York

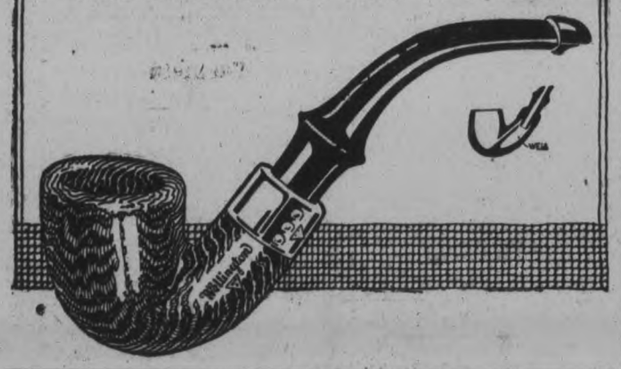

QUALIFIED OFFICERS SCARCE IN ALBERTA.

So Medical Boards there may not Easily be Organized.

Calgary, September 29.—Word has been received here from Ottawa that, while the members of Local Tribunals under the military service act will be appointed at once, they will not be expected to begin their sittings until about the middle or perhaps the end of October. It appears that there may be some difficulty in organizing Medical Boards in Alberta, because of the scarcity of efficient qualified officers of the Canadian Army Medical Corps in Military District No. 13. Col. George MacDonald, D.O.C., left for Ottawa last night to consult the Headquarters there on the subject.

WINDSOR OFFICIAL SUFFERED 15 YEARS

Declares He Feels Like a New Man After Taking Tanlac

Few persons in Windsor are better known than Patrice Marentette, who for the past nine years has been Reeve of the township of West Sandwich. Mr. Marentette is a progressive and successful farmer and is one of the most influential men in the community; therefore his testimony regarding the remarkable results he has derived from the use of Taniac is significant and will interest everyone who knows him. In telling the story the other day of his recent restoration to health, Mr. Marentette said:

I suffered from a serious stomach trouble for fifteen years and during that time I tried all kinds of medicines but never found anything to relieve me till I started on Tanlac. Mine was really a case of chronic dyspepsia and I had to be very careful what I ate. Most everything soured on my stomach and made me feel like I was burning up inside, gas would swell me up so I could hardly get my breath and I would often spit up bits of my undigested food. My head ached and I would get so nauseated and dizzy I was afraid of falling. I felt too weak and rundown to do my work with any satisfaction, I was so restless I couldn't half sleep and got up in the morning feeling just as bad as when I went to bed.

I don't know what I would have done if I had not read so many endorsements of Tanlac from people I knew to be reliable. That convinced me and I got a bottle. I am on my fourth now and I feel like a new man. My stomach is in good condition, I have a fine appetite, and I don't have to worry about my eating. My head has stopped aching, I sleep better than in a long time, I have got rid of that tired, worn out feeling and I am stronger and better fitted to get through with my work without getting tired.

Tanlac is sold in Peterborough by Warne Drug Co., Ltd.; in Havelock by A. C. Denike.

Lakefield Personals

LAKEFIELD, Oct. 4.—Mr. Z. McIlmoyl of Edmonton, Alta., spent a few days last week visiting old friends in the village.

Mr. and Mrs. H. G. Fitzgerald and Master Donald returned to the village last week after spending the summer at their cottage at Sandy Point.

Mrs. Jamieson of Peterborough, was the guest of Mr. and Mrs. Roland Johnson for a few days last week.

Mrs. D. Sloan of Peterborough, was in the village on Tuesday last, the guest of Mrs. F. J. Tate.

Mrs. R. Flynn and son, of Smith's Falls, spent a few days last week visiting friends in the village.

Major G. Smith and Mrs. Smith, of Hamilton, passed through the village on Wednesday last on their return home from Stoney Lake.

The Rev. Mr. Spencer and Master Keith Tate left on Monday for a week's outing at Stoney Lake.

Messrs. D. H. Charlton and Thos. Simpson have returned to the village having closed Kawartha Park store for the season.

Mr. and Mrs. J. D. Collins, who have been spending the summer at Stoney Lake, passed through the village on Saturday last on their return to Peterborough.

Mrs. W. Sherin, who has been spending the past two weeks visiting her sister in Ottawa, returned home on Wednesday last.

Mr. and Mrs. John Cooper, Mrs. Wm. Cox and Miss Lily Cox have returned to the village after spending the summer at their cottage at Stoney Lake.

Capt. and Mrs. G. R. Browning and Miss Margaret, Mrs. H. Adams of Peterborough, and Mrs. A. O. Sawyer, of Havelock, were in the village on Wednesday last, the guests of Mrs. J. M. Bycott.

Mr. T. G. Grieve, of Peterborough was in the village on Saturday.

Corp. Roy Macdonald, who has been invalided home from the front, arrived in the village on Friday last.

Miss Traill, who has been spending the past week in Peterborough, where she was the guest of Miss Dunlop, returned home on Monday.

Mrs. Wm. Anderson, of Bobcaygeon spent a few days last week visiting friends in the village.

Mr. D. Sloan of Peterborough, was in the village on Wednesday.

Mr. and Mrs. Calderwood, of Barrie are guests of Rev. and Mrs. A. W. Mackenzie at "The Grove."

Mr. and Mrs. W. M. Graham spent the week end at Viamede, Stoney Lake.

Miss Elsie Sherin returned home on Wednesday last after spending two weeks visiting friends in Ottawa.

The first race for the Seaforth handicap was run off at the Grove school on Monday afternoon and was won by Lorimer Massie, of Cobourg.

Miss Strickland of Toronto, was in the village on Tuesday, the guest of Mrs. F. J. Tate.

Mrs. J. C. Strickland was in Peterborough on Tuesday.

Miss Faucett was in Peterborough on Tuesday.

Honour For Havelock Soldier

Lieut. A. B. Fennell Awarded Military Cross—Havelock Paragraphs

HAVELOCK, Oct. 3.—Lieut. A. B. Fennell, brother of Mr. Edward Fennell of town, has been awarded the Military Cross for conspicuous gallantry in action at the front. Lieut. Fennell was assistant Registrar at the Toronto University before he enlisted, going overseas with the University Company and later being transferred to the Divisional Signallers.

PUPILS ADVANCED.

The following from Havelock and Belmont have been recommended on account of farm employment and have been accepted by the Department of Education, as having passed the Junior High School entrance examinations:

From Havelock—Gordon Denike, Earnest Easterbrook, Maud Hay, Douglas Hutchinson, Margaret McGregor, Myrtle Spencer, Nellie Watson, Beatrice Williams, Albert Wilson.

From Belmont—Randal Anderson, No. 8 certificates will be issued in a few days.

WILL HAVE CREAMERY.

Havelock is to have an up-to-date creamery. Campbellford Creamery Co., has purchased J. L. Squire and Sons' store house adjoining the C.P.R. tracks; also two lots owned by Mrs. Neal, upon which the creamery will be erected, the work to commence at once. Mr. R. J. Southworth who is well known to the farmers of this district will be the proprietor of the creamery.

The attendance at the Continuation School now numbers thirty-five and more pupils are expected.

Rev. W. H. White, of Peterborough who conducted Thanksgiving services in St. John's Church on Sunday, September 23rd pleased the large congregations by his excellent and forceful sermons.

COAL SHORTAGE.

The coal situation in Havelock this year is much better than at the same date last year. Coal dealer Wood received three cars last week and more is on the way.

Pte. F. Davis, an old Belmont boy, who enlisted in the 28th Battalion at Moose Jaw, Sask., in 1915, has been wounded at the front by gunshot wounds in the legs and left hand.

J. Masook and Co., have changed their place of business from the Curtis Block to the Jeff Block and opened up business again on Saturday last.

Manager Kirkegaarde of the Cordova Gold Mine, came down from Toronto last week, accompanied by an engineer, on a special business trip.

Miss Myrtle McLaughlin of Toronto is spending a couple of weeks with friends at Trent River

Mrs. Jack Hart and children have returned home to Trenton after an extended visit in town, the guest of Mrs. Geo. Buchanan.

Mr. Garnet Barlow of Trenton spent Saturday in town the guest of his parents.

Mr. and Mrs. David Coyle of Colborne spent the week-end in town with their daughter, Mrs. E. J. Laing.

Mr. and Mrs. Barlow and son, of Belleville spent the week-end in town the guests of Mr. and Mrs. Isaac Barlow.

Mr. and Mrs. A. O. Sawyer, Mr. and Mrs. H. W. Roche and Mrs. J. W. Bryans motored to Lakefield Sunday and spent the day with friends

Mr. and Mrs. McNichol and children, Mrs. Rose and daughter, Olive motored to Bobcaygeon on Sunday.

Mr. and Mrs. Harry Bound spent Friday in Campbellford.

Misses Maud Sexsmith and Marguerite Webster spent Sunday the guests of Mrs. Longmuir, Trent River Road.

Mr. Jack Jackson returned home to Trenton Saturday after spending the past ten days in town the guest of his sister, Mrs. J. W. Bryans.

Miss Audrey Wood has returned from a three weeks' vacation at Lakefield and Peterborough.

Dr. Bonnycastle, of Campbellford was in town on Friday.

Mrs. Wood, of Campbellford was in town Friday attending the bedside of her sister, Mrs. Edward Fennell who was seriously ill.

Lieut. Quinn, of Kingston, was in town on Tuesday.

Flight Lieut. Holdcroft, spent a few days in Kingston, on business, this week.

Mr. Noftall, of Peterborough was in Town Tuesday, on business.

Mr. Thomas Hubble, of London Ont., is the guest of his daughter, Mrs. Thos. Wood.

Rev. and Mrs. Patterson and children, Cyril and Arthur, are visiting friends in Toronto and Creemore.

The Women's Auxiliary of St. John's church met on Wednesday last at the home of Mrs. Jas. Scott.

The Girls' Guild of St. John's church met on Thursday afternoon at 2.30 o'clock at the home of Miss Henshall.

Mr. R. F. Covert spent Wednesday in Toronto, on business.

Mrs. H. F. McNichol spent Monday last in Toronto.

Don't Waste, Don't Starve—there is plenty of food for all if you will only do your bit in preventing waste. Demand the whole wheat grain in breakfast foods and bread. **Shredded Wheat Biscuit** is 100 per cent. whole wheat—nothing wasted, every particle utilized. It contains more real nutriment than meat, and costs much less. For any meal with milk and fruits.

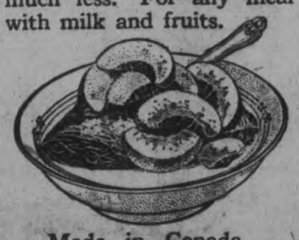

Made in Canada.

Mrs. Mac Foley and son, Gilbert, are the guests of her mother, Mrs. Lynch at Hastings.

The Ladies' Aid of the Presbyterian church held a most delightful outing at Round Lake on Wednesday afternoon last, when they were entertained by Mrs. Wesley Hart at their cottage there.

Mr. Leo Foley, of Toronto, was in town for a few days last week.

Mrs Christie and son, Will, of Toronto closed their summer cottage last week and returned to the city on Friday.

A number from town attended the Campbellford Fair on Wednesday of last week.

Miss Effie Fowler spent a few days in town last week the guest of Miss Jennie Barlow.

Mr. Russell Joyce, of Toronto, is the guest of his parents, Mr. and Mrs. S. S. Joyce.

Mr. Jno. A. Cameron, of Peterborough was in town on Wednesday.

Miss Hattie Scott of West Toronto is the guest of Miss Lizzie Henshall.

Mr. F. M. Downs, of Peterborough was in town on business Thursday.

Dr. and Mrs. Kindred, of Tweed were in town on Monday last.

Miss Lizzie Seabrooke, has returned from Toronto were she visited her uncle, Mr. T. Sexsmith.

Mr. and Mrs. Jas. Griffith, have returned from visiting friends in Toronto, Hamilton and London.

Miss Vera Skene left last week to resume her studies at the Toronto University.

Mr. A. H. Dewey, of Flint, Mich. is visiting friends in Havelock and vicinity.

Dr. and Mrs. Smith, of Lakefield were recent Sunday guests of Mr Bert Skene.

Mr. and Mrs. Fred Richardson, of Lakefield were recent Sunday guests of Mr. and Mrs. George Hamblin.

Miss Grace Primrose has successfully passed all her first year examinations of the University of Toronto and in addition her second year with the exception of one subject, Prac Chem.

Mr. and Mrs. Cunningham, of Dartford were recent guests of Mr and Mrs. Harvey Cook.

Pte. James Drain, who went overseas with the 247th Battalion, has returned home, having been discharged because of a weak heart.

Miss Mary Seeney, of Tweed, formerly of Havelock, has been elected President of the Epworth League at Tweed.

Nurse Foley and her mother, Mrs. Matthew Foley expect to leave in a few days for Toronto, where with the other members of the family they will reside.

Parliament prorogued on Thursday last and Mr. J. A. Sexsmith, M.P., is home again after a strenuous session.

Mrs. Sweeney of Toronto and Miss Flaherty, of Peterborough, have returned home after spending a few days in town with Mr. and Mrs. Wm. Dineen.

U. S. NATIONAL SCHOOL OF MUSIC PLANNED.

Example of Canada. Reginald de Koven Heads Committee.

A movement was just launched by a number of representative United States musicians and composers to give that country the long-hoped-for national conservatory of music. At a meeting held in New York recently, an executive committee was appointed to nominate a national committee in order to inaugurate the permanent formation of such an institution.

This committee of which Reginald de Koven was appointed chairman, consists of Dr. Horatio Parker, professor of music at Yale University; George W. Chadwick, composer and director of the New England Conservatory of Music; Henry Hadley, composer and conductor; Clarence Eddy, organist; Albert Spalding, violinist; David Bispham, singer; Fannie Bloomfield-Zeisler and Ernest Schelling, painists; Pierre V. B. Key, critic, and Rose L. Sutro, pianist.

In speaking of the project Mr. De Koven said: "Those interested in this movement believe that this time of ardent patriotism and newly aroused national feeling is really the propitious moment to enlist the sympathies of the nation in a movement which will certainly tend to develop our national possibilities of musical expression, and will also serve to overcome, without chauvinism, those influences in our midst which have certainly tended to retard our development and musical expression along national lines.

"This proposed national conservatory of music, will, it is thought, and hoped, unify American musical interests and aims, provide an authoriezd body whose judgment of musicians in every branch of the art will have definite weight with the people at large, and will also serve to promote that confidence in and recognition of our artistic possibilities, which alone can beget a national art."

WEEKLY REPORT ON FARM CONDITIONS

Silo Filling is one of the Chief Operations of the Day—Potatoes are Average Yield

Following is a summary of weekly crop reports made by District Representatives to the Ontario Department of Agriculture:

Silo filling is receiving the chief attention of farmers at present, as early frosts, though not severe, have hastened cutting. Most of the corn, however, had reached a fair stage of maturity for making ensilage.

Fall wheat seeding is about completed. A large acreage has been got in despite the fact that the land has been so dry and hard. What has come up looks well, and there is a fair prospect of the crop meeting the winter in good condition. Winter rye is still being sown.

Threshing operations continue to show a good return for all classes of cereals.

In Kent, the chief bean raising district of the Province, the late crop has been caught by frost, which will prevent ripening more or less, and greatly lower the average yield per acre.

Potatoes are turning out at least an aerage yield and are of good general quality.

Roots are still highly spoken of, more particularly mangels. Brant reports shipments of turnips at 21c. a bushel.

Second growth and new clover both look well, as scattering showers have kept the fields growing nearly all fall. The yield of clover seed will be fair.

Most of the early apples have been marketed. The Duchess have borne better relatively than any other fall variety this year. In Dundas County, however, the Wealthy has netted growers $4.00 a barrel. Winter varieties are late in maturing, and are ligth in yield.

Vegetables have had a most successful season, except in the case of tomatoes, which in both field and garden are ripening very slowly, with some rot.

Live Stock:

Market values keep high, especially for hogs, which are quoted at $16.50 and $17 per cwt. Lambs are selling at from 11c. to 14c. per pound according to quality and locality.

Pastures, though good for the time of year, have thinned out considerably recently, and the flow of milk has correspondingly decreased. Referring to the dairy situation the Dundas representative says: "Milk at condensory and shipping centres has been advancing in price. The condensory at Chesterville is expecting to pay $3.00 per 100 lbs. for October milk. This firm is now getting in 150,000 lbs. of milk per day, and intends increasing its plant so that it can handle 250,000 lbs. daily. Many farmers feel that the standard set by the British Government for cheese prices should be raised at this time of the year, as it costs more to produce milk, and the supply is less."

Labour:

The Middlesex report claims that fine harvest weather and women help nearly solved the labour problem this year. The dry, warm weather of the last three weeks of September has retarded fall ploughing on clay soils, which are very hard. Even the tractors are meeting with difficulty in operating from this cause.

School Fairs:

These Fairs for juniors have been held in many districts recently. For example, the Kent representative reports: "I have had three School Fairs. We had delightful weather, good exhibits and large crowds. At Wheatley School Fair there were at least 1,000 people present."

ALL EXPORTS ARE PROHIBITED TO HOLLAND AND SCANDINAVIA

London, October 4. — The Gazette prints a proclamation prohibiting the exportation to Sweden, Norway, Denmark and the Netherlands of all articles except printed matter of all descriptions and personal effects accompanied by their owners.

Although heretofore exports to Holland and Scandinavia have been under strict supervision by the British authorities, the new proclamation doubtless means that these countries now will suffer more poignantly than ever, for the necessities of which they have been short since the American embargo went into effect.

The new order undoubtedly is the result of exportation from the countries under the ban into Germany of various articles, including foodstuffs needed by the enemy in the prosecution of the war. The proclamation is the most sweeping as regards neutral countries that has been issued since the commencement of the war.

You may want to change your automobile, or your piano, or even your home—but you will never want to change the COFFEE, when once you taste the delectable flavour of Chase & Sanborn's "SEAL BRAND" COFFEE.

In ½, 1 and 2 pound tins. Whole—ground—pulvertized—also fine ground for Percolators. Never sold in bulk.

182

CANADIAN "CALLS BLUFF."

Mutilated by Germans, He Seeks $1,000 Offered by Chicagoan.

CHICAGO, Sept. 25.—Private I. S. Rossiter, a Canadian veteran, will claim from Dr. Albert Fuchs the $1,000 reward offered for proof of an atrocity committed by the Germans on a prisoner of war. Rossiter carries his proof with him. His right hand is fearfully mutilated as the result of treatment received in a German prison camp after he was captured in battle June 4, 1916.

"I was shot in the hand before I was captured," Rossiter said. "They took me to a German military hospital—not a first aid station, but a fully equipped hospital. There the surgeon cut off one of my fingers, although my wound was not serious. Then with his scissors he worked around my hand and in the tendons until I was deformed for life.

"The surgeon refused to give me ether. He said he had plenty, but none for 'schweinhuns.' He would not even let me have a torniquet to deaden the pain.

"The destruction of my hand was wanton and deliberate. I will claim Dr. Fuchs' reward to-day."

Dr. Fuchs is owner of the Chateau apartments and theatre at Broadway and Sheridan road. His wealth is estimated at $1,500,000 and he has announced the entire amount is ready to defend Germans against charges of brutality and atrocity. Rossiter plans to finance the transportation of enough victims of atrocity to Chicago to claim Dr. Fuchs' fortune.

Fall Decorating

Now that the holiday season is over, and the evenings are too cool to sit outside, we naturally turn to the living-room.

Possibly you intended to decorate last Spring, but had to put it off on account of being unable to get decorators.

We now have a splendid assortment of papers suitable for that room. Tapestries, Foliages, Grass Cloths, Oatmeals, Fabric Weaves, etc, from, roll **25c**

Bedroom Designs in Chintz, Fancy and Plain Stripes and.... Plain Effects, from, roll **10c**

In fact our assortment of designs for any room is very large, and at popular prices. Inspect our stock.

TREBILCOCK BROS.

417 GEORGE STREET PHONE 285

MENARD

Commercial Auto Truck

Worm Drive

THE TRUCK YOU NEED AT THE PRICE YOU CAN AFFORD

The most economical and convenient truck in the market for General Delivery and Cartage Service.

CAPACITY—1 Ton, 2 Tons, 3½ Tons, up to 6 tons.

The Truck in operation every day should be the the Truck to Buy.

GET A DEMONSTRATION.

Robert Hicks & Co. Limited

DISTRICT AGENTS

WILSON'S "The National Smoke"

Eighteen million "Bachelors" sold annually in Canada

BACHELOR CIGAR

BACHELOR, an easy name to remember. Its enjoyment becomes one of your pleasurable recollections. Uniform quality always, due to expert hand workmanship and selected Havana Leaf.

3 for 25¢

Cheaper by the Box

ANDREW WILSON & CO TORONTO AND MONTREAL

You Can't Resist Taking Them!—

Talk about love laughing at locksmiths!—Why, no matter where you hide or lock away "Maple Buds" in the house, the youngsters find a way to get them. This great desire children and grown-ups have for these dainty, solid chocolate pieces, is a very sincere form of flattery to us. However, we believe that we deserve it, for no expense or time is spared to make them the finest chocolate confection in the world.

Made from the finest and most expensive cocoa beans, rich, creamy milk and selected sugar — and blended in a way that imparts a clean, fresh and appetizing flavour.

Eat plenty — there's no need to be afraid of ill effects — they're harmless to the weakest digestion.

COWAN'S MAPLE BUDS

A dainty Solid Chocolate

A-57 Name Reg.—Design Pat.

Norwood Items Of Interest

Number of Visitors to the Village During the Week

NORWOOD, Oct. 3.—Mr. John Jenkins has sold his farm on the boundary between Asphodel and Dummer, to Mr. John Weir, and has purchased Mr. T. King's farm in Dummer.

Mrs. R. G. Lawlor was in Rawdon on Sunday and gave an address on the work of the Woman's Missionary Society of the Methodist Church.

Miss M. P. Williams is visiting friends in Rawdon.

Miss Elizabeth Douglas is visiting in Toronto.

Miss Elcombe, of Peterborough, was a guest of Miss Alethea Duffield last week.

Pte. Herman McMillan has returned to Kingston.

Miss K. O'Shea, of Cleveland, Ohio, has returned home.

Miss Alice Osborne is visiting in Rawdon.

Mrs. Burns, of Lindsay, is visiting her daughter, Mrs. J. O'Keefe.

The High School have decided to hold their annual Field Day on Wednesday, October 3rd.

Mrs. P. W. Reynolds and Miss Grace, were in Warkworth last week.

Mrs. T. Elphick, of Peterborough, has been a guest at the home of her father, Mr. W. H. Tucker.

Mrs. Fowler, of Toronto, is visiting Mrs. Vandervoort.

Mrs. Richardson, of Peterborough, has been a guest of Mrs. A. Liscumb for a few days.

The regular meeting of the W.M.S. of the Methodist Church will be held on Wednesday afternoon at 3 o'clock in the Sunday School room.

Honour Pupils.

The honour pupils in the Norwood Public School for September are:

Primary A and B. Classes — John Buck, Lillie Cross, Willie Rogers, Berenice Baker, Etta Curtis, Jno. Henry Ivey, Grace Garlick, Dorothy Beavis, Alec. Robson, Marie Tharby, Percy Cross, Jack Duffield, Dorothy Peoples, Braden Elliott, Ronald Rathwell.

C. Class—George Simpson, Dema Ferguson, Roderick Webb, Garfield Alley, Lila Bongard, Myrtle Martin.

First Book—Stanley Fennell, Una Elliott, George Cross, Keith Innes, Kathleen O'Keefe, Ida Bongard, Edna Killingbeck, Jean Tedford.

Junior 2nd—Nellis Carberry, Ronald Garlick, Kenneth Montgomery, Gerald Baker.

Senior 4th—Ruby Patterson, Mabel Burkell, Ada Bonds, Elva Portway, Ruby Peoples and Iva Weese (equal), Irene Bird, Clarence Belleghem, Harry Ferguson.

Junior 3rd—Winnie Gardner, Gerald Parker, Gertie Gardner, Gerald Rogers, Barbara Foote.

Senior 3rd—Blanche Wadman, Maitland Gardner, Evelyn Bates, Belle Raddon, Harry Baker, Ola Waters.

Personals.

Mrs. Hanna and children arrived this week from Delta and will reside in the house lately vacated by Mr. W. E. Pakenham.

Mr. Basil Rogers was in Peterborough last Thursday.

Mr. Hanna spent the week-end in Peterborough.

Board of Education.

The Norwood Board of Education met on Monday evening, October 1st, at the Board Room in the High School.

The members present were Messrs. Thos. Burkell, J. A. Finlay, E. C. Squire, Thos. Watson, J. O'Keefe, J. F. Elliott, Jno. Doherty, Jno. Marks.

Moved by Mr. Squire, seconded by Mr. Elliott, that Mr. Finlay act as chairman. Carried.

A report was made to the effect that Mr. R. Hanna of Delta, has been engaged as principal of the Public School at a salary of $800.

A communication from the General Accident Insurance Co. re Boiler Insurance Policy, was read from the chair.

Moved by Mr. Squire, seconded by Mr. Doherty, that the Boiler Insurance in the Public School be renewed at a premium rate of $42.50 on $5,000. Insurance for a period of three years. Carried.

Mr. Burkill, chairman of the Property Committee, some minor repairs in the Public School before cold weather set in.

Moved by Mr. Squire, seconded by Mr. O'Keefe, that the Property Committee be authorized to make the necessary repairs. Carried.

Mr. Robert Baker, school janitor, applied for an increase in salary of $100 a year.

Moved by Mr. Doherty, seconded by Mr. Watson, that the Board take no action at present. Carried.

An account of $12.50 was presented by Mr. K. G. Thomson for advertisements and telephoning re engaging teacher, and for supplies for the school.

Moved by Mr. Marks, seconded by Mr. Elliott, that the amounts for advertising and telephoning be paid, and that the other items be referred to the Supply Committee for verification. Carried.

Ralston Wheat Food

excells in Purity and Nutriment. It is a wholesome Whole Wheat Food containing the very elements that produce flesh, bone and muscle. Excellent for children, very economical, one cup makes breakfast for six persons.

PURINA

WHOLE WHEAT FLOUR

Is full of life, fats and mineral. It contains the heat giving starch, mineral salts, Gluten, Phosphates and Cellulose.

ASK YOUR DOCTOR.

For sale by all good grocers.

WE ALSO MAKE THE FAMOUS

PURINA POULTRY FEEDS

If you want EGGS DURING THE WINTER when Prices are high—FEED THE PURINA WAY.

The Chisholm Milling Co., Limited

TORONTO

CHARGES OF GRAFT MADE BY ALDERMAN

London, Ont., Oct. 4. — Charges of graft in connection with the city auditing, preferred by Ald. Henry B. Ashplant, will be investigated, Mayor H. A. Stevenson has announced. He declared that if Ald. Ashplant's charges are found to be correct, the auditors will have to get out. Ald. Ashplant told the city council that he had received a statement over the signature of Secretary O. Ellwood, of the Public Utilities Commission, showing that during the current fiscal year the commission has paid out for audit work a total of $2,325, which includes $1,050 to Frank Jewell. This money, the alderman stated, was improperly taken. Auditors Dale and Screaton, however, assert that they are preparpared for the probe.

HOOPER'S

Soda Fountain Service

Pronounced the Finest in the City

ICE CREAM

In Fancy Fruit Flavors, in Brick or Bulk

Palm Garden Tea Room

Light Lunches. Ample Seating Accommodation, Cool, Quiet and Homelike.

Hooper's Candies

Delicious Chocolates, Almond Crisp Peanut Crisp, Lady Caramels, Nut, Nougat, Cream Bars, etc.

Up-to-Date Catering and Entertaining. Best of Service

T. H. Hooper

3 Stores { 327 George, Phone 169; 414 George, Phone 1342; Geo. & Dublin, Phone 291

THE MAGYAR COMEDY

PARIS.—The Magyars of Hungary are, of course, bitterly opposed to any electoral reform in Hungary. In their struggle against democratization they found the most faithful allies among the Germans of Hungary, who alone of the various nationalities are treated as citizens. The leader of these Hungarian Germans is Mr. Emil Neugeboren who, just before the dismissal of Count Tisza, as Hungarian Premier, published a very interesting article in the Reichenberger Zeitung, in which he reveals the duplicity of the alleged Magyar opposition to Austria and declares that the national interest of the Germans of Hungary, as well as that of the Magyars, compels them to oppose at any price the introduction of universal suffrage, for the introduction of such suffrage would inevitably result in the dissolution of the present Hungarian State.

"The Magyar opposition," he writes, "is only playing a comedy and does not at all take seriously its agitation in favour of electoral reform, for no Magyar can honestly desire equal and universal suffrage for the inhabitants of all nationalities of Hungary. Such a reform would bring the Magyar hegemony to an inevitable end, and would give the Slovaks and Roumanians a majority in Hungary. The same as the Magyars, the Germans of Hungary have no more reason to wish for a radical electoral reform, knowing the fact that only an actual aristocratic constitution—which could be more or less adapted to meet the exigencies of the time—can guarantee their national existence."

When one returns to the subject of the "Magyar Opposition," its attitude towards democracy and peace, he must immediately recall the words of Neugeboren, for every successive change in the ministry of Hungary affords an opportunity for hypocritical manifestations of the famous "Magyar Opposition." Really, this "Magyar Opposition" would be a fruitful theme for the most screaming of farces.

DeLAVAL Separators

Agent, W. J. Cox, 183 Lock St., Phone 1307. Also Agent for **Engines and Silos**

John Goodison Thresher Co., Sarnia

JOE LONGO & CO.

Has Just Received a Large Consignment of

Peaches Plums Tomatoes

Melons, and other Choice Fruits and Vegetables at CHEAPEST PRICES

I TWO STORES 411 GEORGE ST. PHONE 931; 730 CHARLOTTE ST. PHONE 1013

LIVE POULTRY WANTED

Highest Market Prices Paid for all good fat stock delivered here at the Storage as follows: Hens, Chickens, Turkeys and Ducks.

WM. SCOTT & CO., Ltd.

Cold Storage - Ashburnham

DRAGS HIS SON A MILE AND SAVES HIS LIFE.

Exertion of Aged Father when Ernest Pepin was Crushed under a Tree.

Quebec, September 26.—Ernest Pepin of St. Benjamin, Dorchester, was crushed under a tree that he had felled, and his father, 71 years of age, who found him, dragged him to the first house, a mile away. The life of Pepin will be saved through the superhuman efforts of the old man.

Sunday School Lesson Questions

October 7, 1917.

Psalms of Deliverance: Psalms 85 and 126.

Golden Text: They that sow in tears shall reap in joy. Psalm 126:5.

1. Ps. 85 Verse 1: What special thing has God done for this "land" for which we ought always to praise him?

2. From what bondage has God freed us, and in what ways are we yet enslaved?

3. Verses 2, 3. Would you say or not and why, that a nation contracts sin as if it were an individual?

4. How does God punish national sins and how may we know that they are forgiven?

5. Verse 4. As a people from what and to what, do we need to be "turned"?

6. Verse 5. What reason is there to believe or not that the expression of God's anger against a nation generally lasts longer than the continuance of the sin? (This is one of the questions which may be answered in writing by the members of the club.)

7. Verses 6, 7. What are your reasons to show that this country needs a great and permanent revival of religion more than all other things combined?

8. Verse 8. How does God speak to us as individuals, and as a nation?

9. Verse 9. What effect does individual righteousness have upon the "glory" or success of the nation?

10. What is the actual daily experience of a man who enjoys "salvation"?

11. Verses 10, 11. What are the "mercy," "truth," "peace," and righteousness," as here meant?

12. If all the Christian grace have not "kissed each other" in the life of a man, why should you say or not, that he has no saving grace?

13. Verses 12, 13. How much do our crops depend upon the "righteousness" of our people? Why?

14. Ps. 126. Verses 1-3. What was the real heart experience of the Israelites while they were in Babylon? (See Ps. 137:1-6.)

15. What is the experience of impenitent sinners, when sick, in trouble, or facing death?

16. When sinners, by God's help, break away from the captivity of sin and accept divine pardoning love, what then is their experience?

17. Verse 4. When a man is dissatisfied with a life of separtion from God, and prays to be freed from the bondage of sin, how long is it before his prayer is answered? Give your reasons.

18. Verse 5. Why has God so arranged that most of our blessings are preceded with sorrow? (See Romans 5:3-5; Heb. 12:11; Rev. 7:14-17.)

19. What is the final reward of those who faithfully work for the good of others, getting "now more kicks than coppers" for their wages?

20. Verse 6. What will be the final harvest of all the gospel seed sown by the self denying labors of God's children?

Lesson for Sunday, October 14, 1917—Returning from Captivity. Ezra 1: 1-11.

SCHOOL REPORT

The following is the report of S. S. No. 9, Douro. Names in order merit:

Sr. IV.—Percy Chamberlain, Beatrice Buckley, Rose Manley, George Chamberlain, (absent); Willie Buckley (absent).

Jr. IV. — James Casey, Edward Casey.

Sr. III.—Theresa McDonnell, Geraldine Conroy, John Sweeney, Elizabeth Conroy, Willie Doherty, James O'Brien.

Jr. III.—Kathleen McDonnell, Lillie Manley, Kathleen Leahy, Mary Torpey.

Sr. II.—Aggie Sweeney, Maggie Collins, John Collins, Wm. John O'Leary.

Jr. II.—George Craft, Frank O'Brien, Charlie Manley, Willie Leahy Kathleen O'Leary, Michael Ross, Frank Daten.

Sr. I.—Hazel Heffernan, Lillie O'Brien, Stasia Heffernan.

Sr. Primer — Stasia Fitzgerald, Annie Heffernan, Tommy Ross.

Intermediate Pr.—Aggie McDonnell Jimmie Buckley, Eva Heffernan, Margaret Conroy, Stella Heffernan.

Jr. Primer—Reta Torpey, Annie O'Brien, Amelia O'Leary, Joseph Doherty, Jimmie Doherty, Jimmie Collins.

A. Garvey, teacher.

One way to relieve the mind from worry is to go crazy.

Pay Will Be The Same

Men selected under the Military Service Act will receive the same pay as those now on active service receive. Pay will start from the time a man reports for duty. Money from the Patriotic Fund and Separation Allowance will also be available for selected men.

Canadian soldiers are well paid. The fact that wages in Canada are generally higher than those paid in Europe is recognized in the system of remuneration for men on active service. Clothing and all equipment in addition to food is also supplied to the Canadian soldier, leaving him with no expense except personal incidentals.

The rate of pay for men in the Canadian Expeditionary Force, other than commissioned officers, is as follows:

	Pay	Field Allowance
Warrant Officers	$2.00	30 cts.
Regimental Sergt.-Major, if not a Warrant Officer	1.85	20 "
Quarter-master-Sergeants	1.80	20 "
Orderly Room Clerks	1.50	20 "
Orderly Room Sergeants	1.50	20 "
Pay Sergeants	1.50	20 "
Squad., Batt., or Co. Sergt-Major	1.60	20 "
Colour-Sergeant or Staff-Sergeant.	1.60	20 "
Squad., Batt., or Co. Q.M.S.	1.50	20 "
Sergeants	1.35	15 "
Lance-Sergeants	1.15	15 "
Corporals	1.10	10 "
Lance-Corporals	1.05	10 "
Bombardiers, or Second Corporals	1.05	10 "
Trumpeters, Buglers, and Drummers	1.00	10 "
Privates, Gunners, Drivers	1.00	10 "
Sappers, Batmen, etc.	1.00	10 "

As in the case of those already gone overseas, Separation Allowances will be available for those dependent for livelihood upon selected men. The Separation Allowance is $20.00 per month for the rank and file, $25.00 for sergeants and staff-sergeants and $30.00 for warrant officers. The experience is that many men can afford to assign half their pay to dependents, in addition.

A considerable number of men who have enlisted in the Canadian forces have found themselves better off under the army rate of pay, which is granted in addition to board, lodging, clothing, equipment, transportation, etc., than they were while in civilian positions. Their wants are provided for, and they receive a steady addition to the bank account each month.

Issued by
The Military Service Council.

132

MONEY TO LOAN.

GORDON, WIDDIFIELD & O'BRIEN, Barristers, Solicitors, Notaries, Solicitors for the City of Peterborough.

MEDICAL.

DR. BUCHANAN, F.R.C.S., Edin., M.R.C. Eng., L.R.C.P., London—Eye, Ear, Nose and Throat Specialist. Hours: 9-11 a.m., 2-4 p.m. 7-8 p.m. 'Phone 619. Office corner of Water and Murray streets.

DR. E. E. HARVEY, Silver Medalist University of Toronto Special attention to diseases of women and children. Office hours: 1.30 to 5 p.m., 7-8 p.m. 'Phone 222. Office 212 Brock street.

DR. C. F. W. ROSS, Ex-House Surgeon, Grace Hospital, Toronto. Residence:—Keene, Ont. 6mos-42

BARRISTERS AND SOLICITORS.

GORDON, WIDDIFIELD & O'BRIEN, Barristers, Solicitors, Notaries, Solicitors for the city of Peterborough.

J. EDMUND L. GOODWILL—Barrister Solicitor, Notary Public, etc. Office 375 Water street. 'Phone 191. Successor to Roger, Bennet & Goodwill. Money to Loan at current rates upon easy terms

G. W. HATTON, County Crown Attorney Barrister, Solicitor. Trust Funds to Loan at lowest current rates of interest on easy terms of repayment.

PECK, KERR & McELDERRY—Barristers, Solicitors and Notaries. Office, 419 Water street, Peterborough. Money to Loan at lowest current rates of interest on easy terms of payment. E. A. Peck, F. D. Kerr, V. J. McElderry

O'CONNELL & CORKERY—Barristers, Solicitors and Notaries. Money to loan at lowest rates of interest. Daniel O'Connell, John B. Corkery, Hunter St., two doors west of the Post Office

DUMBLE & JOHNSTON—Barristers, Solicitors, etc. Offices over Toronto Savings and Loan Company, 437 George Street.

D. W. Dumble, K.C., W. F. Johnston

A. E. DIXON—Barrister, Solicitor.. etc Offices: Corner Hunter and George Sts Entrance, next Madill's Drug Store.

J. G. GUISE-BAGLEY, M.I.M.E.—Barrister, Solicitor, Notary Public, (Successor to Ruddy & Burnham), 440 Water street, Peterborough. Money to Loan. Specialist in Patents. 'Phone 64.

HALL & HALL—Barristers, Solicitors and Notaries Public. Hunter St, Peterborough. Next to St. John's Church. Money to loan at lowest rates of interest. E. H. D. Hall. Basil D. Hall

MOORE & WEARING, Barristers and Solicitors, 403 Water street (opposite Post Office.) Money to loan at lowest rates W. H. Moore, K. C., Joseph Wearing, M.A.

G. A. LANGLEY—Barrister, Solicitor, Notary Public, etc. County Magistrate's Office: Peterborough, Ont., 435 George St. 'Phone 114; Lakefield, Ont. (afternoons.) 'Phones, Office 21; Residence 55

R. R. HALL—Barrister, Solicitor, etc. Peterborough, Ont. Office, corner Hunter and Water streets, over Canadian Bank of Commerce. Successors to Hall, Medd & Davidson. Trust funds to loan on easy terms of payment.

OSTEOPATHY.

DR. ASA G. WALMSLEY—Osteopathic Physician. Office in Sun Life Building Corner of Hunter and Water streets Entrance, 124 Hunter street. 'Phones: Office, 640; Residence 509. Office hours 9 to 12 a.m., 2 to 6 p.m. Evenings by appointment.

ARCHITECTS.

W. BLACKWELL, Architect and Civil Engineer. Plans and estimates made for churches, public buildings and dwelling houses. Buildings heating and plumbing a specialty. Office, 372 Water St., Peterborough.

EDWIN ELCOME
— TAXIDERMIST —
Heads, Animals, Birds, Fish, Etc., mounted artistically and permanently
MASKINONGE, BASS, TROUT, ETC., OUR SPECIALTY
Heads, Animals, Birds, Fish, Artificial Eyes, Taxidermist Supplies, Bird and Flower Guide Books for sale
692 HARVEY STREET
PETERBOROUGH, ONTARIO

CHINA PAINTING
Mrs. Langley McCarthy
Teaches Biscoff's New and Beautiful Work in China Painting.

TORONTO SAVINGS AND LOAN CO.
Head Office—35 George St. Peterboro
Paid Up Capital.. $1,000,000.00
Reserve Fund.... $1,000,000.00
Total Assets $3,907,080.43

SAVINGS DEPARTMENT
Deposits received of One Dollar and upwards upon which interest is paid or added to the account four times a year.
Interest allowed from date of deposit to date of withdrawal.
Every facility and convenience is afforded to Depositors.

INVESTMENT DEPARTMENT
Debentures issued for sums of $100.00 and upwards for periods of from one to five years upon which special rates of interest are allowed depending on the term of investment
Executors and Trustees are authorised by law to invest in the Debentures of this Company.
The Government also accepts the Company's Debentures as security to be deposited by Fire and Life Insurance Companies doing business in Canada. Money to loan.

W. G. MORROW
Managing Director

Advertise in the Examiner.

OUR DAILY SHORT STORY

The Stolen Diamond

A Case of Double Detective Work.

By DONALD CHAMBERLIN

One winter when congress was in session I was invited to the national capital to spend a week with my friend Jim Treusdall in company with others, forming a very pleasant house party. Jim had not been long married, and I was a bachelor. I have always thought that his wife got up the affair especially for my benefit and that of Miss Mildred Sweet. Mrs. Jim desiring to make a match between us. If she did she had no trouble, so far as I was concerned, for I had not been acquainted with Miss Sweet ten minutes before I remarked to myself, "That's the girl I am looking for."

I have a theory that a good way to win a girl is to conjure up something in which you and she may have a mutual interest. Fortune favored me in this wise:

One evening at dinner Mrs. Jim showed plainly that something had happened. She said nothing to any of the guests and when they spoke to her replied in monosyllables. Treusdall labored hard to keep a certain amount of life in the party, but was not successful.

After dinner Jim took me up to a little den he used to hide away in and told me what was the matter. His wife had lost a diamond as big as a hickory nut. It had been handed down to her from five generations and been turned over to her on her wedding day. She had taken it out of its receptacle to wear it that evening at a reception that was to occur at the White House and had left it on her bureau while giving some directions about the dinner.

He had no sooner told me this than it recurred to me to make a detective of myself for the purpose of discovering the thief and to take Miss Sweet into the business with me. By interesting her in the case I hoped eventually to turn that interest from the gem to myself.

I asked Jim a good many questions, but only elicited the information that every servant in the house during his wife's absence from her room was downstairs and quite busy, most of them with the preparations for the dinner. The men guests were all in the billiard room. Two of the women guests were dressing in their rooms for dinner and after that the function at the White House. A third, a widow, Mrs. Jernegan, with a little daughter, five years old, had finished her toilet and was assisting her nurse to put the child to bed.

Mrs. Jernegan was my first choice for the thief. Women who are not dressed don't run about in another person's house, and Mrs. Jernegan was the only person on the floor at the time the stone was lost. I went to the White House reception with Miss Sweet and during the evening told her about the loss and began to excite her curiosity as to who could have been the thief.

"It would be a nice thing," I said, "if you and I, working together, could recover the stone and turn it back to the rightful owner."

"Indeed, it would," she said, "but how can we do that?"

"I don't know that we can, but we can try."

I confided to her that I suspected Mrs. Jernegan. She did not especially fancy the widow, but could hardly bring herself to feel that she had stolen the diamond. I told Miss Sweet that she, being a woman, could keep an eye on the suspect better than I, and she agreed to do so.

I had a little scheme up my sleeve to compel Mrs. Jernegan to show her colors if she were guilty. Of course that was not proving her guilty or getting back the stone, but it would serve for a clew. I invited a party, including Mrs. Jernegan, to visit the capitol. Miss Sweet was, of course, with us. After showing the party through the building I took them up into the dome. There is a whispering gallery in this dome in which a voice speaking on one side can be heard at the other. Leaving the widow on one side of the dome, I took Miss Sweet halfway round the semicircle, and, watching till Mrs. Jernegan was separated from the others, I suggested to Miss Sweet to put her mouth near the wall and whisper the words, "What did you do with it?"

She did so, and the effect was instantaneous and unmistakable. The widow staggered, turned pale and looked hurriedly about her. When she turned her eyes upon us we were looking down on to the marble floor far below.

My companion was delighted with the success of my device. She seemed to be struck with surprise and admiration at what she was pleased to call my ingenuity. I was more interested in Miss Sweet than in the thief. I disclaimed any great shrewdness—indeed, thus far I was simply lucky. But I must keep up the illusion. I must find some method of learning from the widow what she had done with the diamond.

And here I showed that instead of being an experienced detective I was a mere bungler. I permitted the widow to discover by keeping a watch over her that I suspected her. I knew that she was aware that I did suspect her, for she showed me plainly that she feared me. Doubtless she would have taken or sent away the diamond (if she had it), but Treusdall, at my suggestion, would not permit any one to leave the place without being searched, the guests volunteering to submit to the ordeal if they were obliged to leave before the gem was found.

I held long deliberations with Miss Sweet, who was now profoundly interested in the case. These deliberations, besides giving us something in common, enabled me to be a good deal with her. I hoped, if I made any further progress, to lead my assistant to think that it was her ingenuity or perceptive faculty that was doing the work and not mine.

"I have made a discovery," said Miss Sweet to me one day, with great glee.

"You don't mean it!" I replied. "Have you found where the gem is concealed?"

"No. I have discovered that Mrs. Jernegan's nursemaid shares her secret with her."

"How so?"

"They know that we are watching them. Whenever the nurse sees me looking at her she quails."

"It's two against two, isn't it?"

"Yes, and we'll beat them yet."

"No doubt of it."

"Have you anything to suggest?"

"Well, no; not just now."

We saw the nurse go out with her charge and knew that every afternoon she took the child to a little park in the neighborhood. Treusdall should not have permitted this, but he said that it wouldn't do to keep the little girl in the house. I proposed to Miss Sweet that we walk out, follow the nurse to the park and see if we could learn anything. She consented, and, getting her hat and wraps, we sallied forth.

We soon saw the nurse walking slowly, the child trotting along, either beside or behind her, carrying a toy balloon. We measured our pace to suit theirs, and they entered the park without knowing that we were near them. A moment later the nurse turned and, suddenly seeing us, gave an involuntary start.

"The plot thickens," I remarked to my companion. "I'll bet that this nurse, being permitted to leave the house, will get rid of the diamond."

"Suppose she has it with her now?" said Miss Sweet.

"It's possible."

"I have never seen her so agitated as when she turned and saw us behind her."

"You are on the track. You made the discovery that she was in league with her mistress. Suppose we let her see by our acts and the expressions of our faces that we are watching her. It may drive her into doing something that will expose her."

By this time the nurse had taken a seat on a bench, while the child played about with her balloon. On several occasions she let go the string, the balloon rose, and the nurse caught it only in time to save it. We walked by the woman and as we did so stared at her ominously. She trembled like a leaf. We walked on a short distance and turned. The child's balloon had escaped and was caught in the branches of a tree overhanging the seat where the nurse sat. The child was crying for her toy, and the nurse was trying to quiet her.

"I'll buy you another, dearie," she said. "That one has gone where one can't get it."

The nurse spoke the truth. Only a long ladder would enable any one to reach the toy. It had lodged some thirty feet from the ground. As I walked past the tree I looked up at it. I noticed that the string attached to it hung straight. I suggested nothing at first, but presently I asked my companion:

"Do you notice how straight that string hangs? Is it caught on a branch, and does the balloon keep it taut?"

"No; the balloon is against a bough. But there is something—very small—tied to the end of the string."

"So there is."

I glanced at the nurse, who knew we were talking about the balloon, and saw she was holding her breath from suspense. I called some boys who were playing near and offered any of them a quarter who would climb the tree and bring down the balloon. One of the boys took my offer, and in a few minutes I was in possession of the toy. At the end of the string was a bit of tissue paper. In the paper was the diamond.

I looked around for the nurse. She had vanished.

The delight both of myself and Miss Sweet may be imagined. We started to the house with the little girl. Far down the street we saw the nurse running ahead of us. It did not occur to us what she was going to the house for till we got there, when we discovered that she had warned her mistress and gone on. Before saying a word to any one I took the stone to Treusdall, and we had a long consultation. We had no proof against the widow, and since she was a connection of Jim's he decided to tell her that her maid had stolen the diamond and not intimate to her that she herself was supposed to have been an accomplice. This would avoid any unpleasantness.

When the matter was given out to the guests I told them all that the find was entirely due to Miss Sweet's ingenuity and foresight. She was the cloness of the party from that moment till we broke up and generally became convinced that she had done it all herself.

That gave me a good start, and in time I won—not a stone, but a woman.

THOUSANDS OF SICK WOMEN

Helped Every Year by Common Sense Suggestions Given Free by The Lydia E. Pinkham Medicine Co.

For forty years women suffering from all kinds of female ills have been writing the Lydia E. Pinkham Medicine Co. of Lynn, Mass., for advice.

Thus they receive common sense suggestions drawn from a vast volume of experience, and thousands of sick women have been saved from untold suffering, as letters like the following clearly show:—

Newark, Ohio.—"Lydia E. Pinkham's Vegetable Compound has made me a well woman. Your Sanative Wash is just the thing to overcome female weakness. I have told young mothers as well as older ones about your remedies, and what they have done for me. I think Lydia E. Pinkham's Vegetable Compound saved my life, as my health was very bad when I wrote you, but now I can do my own work and have not had a sick day since I began taking your remedies. I keep the Compound and Liver Pills on hand all the time."—Mrs. GEO. THOMPSON, 24 Sherwood Court, Newark, Ohio.

Why don't you write for free advice? Address Lydia E. Pinkham Medicine Co. (confidential), Lynn, Mass.

MILLBROOK PERSONALS

MILLBROOK, Oct. 3.—Mr. Wm. Raper was a guest to Peterborough on Saturday.

Mrs. Wes Sanders was a visitor to Peterborough last Saturday.

Mrs. Reid Lowry and daughter, Miss Lillian were guests to Peterborough on Saturday.

Mrs. W. H. Higgs and Mrs. F. Smith were guests to Peterborough on Saturday.

Mr. Wm. Porteous, of Nestleton is a guest of his daughter, Mrs. J. H. Bingham.

Mrs. J. Douglas was a guest of Peterborough on Saturday.

Mr. G. W. McKim, of Peterborough was in town on Monday on business.

Mr. and Mrs. F. W. Burnham, of Peterborough were guests of his parents, Dr. and Mrs. Burnham over Sunday.

Messrs Ross Edmunds and Roy Raper were visitors to Peterborough Monday.

Mrs. Meserve, of Peterborough was a visitor to Millbrook on Sunday.

Mr. E. W. Larmer motored to Orono, on Friday, and attended the Fair.

DIED.—JONES—In Cavan on Thursday, September 27th, 1917. William John Jones, in his 64th year.

Miss Mae McKim left on Monday, to train for a nurse at Belleville.

Mr. and Mrs. Johnston, Millsap, and four daughters are the guests of her brother, Rev. W. H. Higgs at the parsonage.

Millbrook Methodist church have secured Professor Greaves, M.A., of Victoria University for their Thankoffering Service, October 21.

Mrs. Thos. Medd was a visitor to Peterborough on Saturday.

Mr. Frank Ford of Peterborough passed through Millbrook en route to Port Hope.

The Misses May Shaw and Bertha Cullum were visitors to Peterborough Saturday.

Mr. Oscar McGillwan, a visitor to Peterborough, Saturday.

Mr. and Mrs. James Might, were in the Electric City on Saturday.

BORN.—WILLIAMSON—At Champion, Alta., on August 7th, to Mr. and Mrs. Walter H. Williamson, a daughter.

The many friends of Mr. Wesley Walsh will regret to learn that he is seriously ill.

Mr. George Lock has rented his house, furnished to Dr. Mitchell for the winter.

The many friends of Mrs. James Francey will regret to hear she is very ill.

Mrs. George Freelove was a guest of Peterborough friends on Saturday.

Mrs. Howard Lunn was a visitor to Peterborough Saturday.

Mr. and Mrs. R. T. Adams, Mrs. G. A. Duncan and Miss May Duncan motored to Peterborough on Friday.

Mrs. G. W. McKim of Peterborough is visiting Millbrook friends this week.

Mrs. Christie Johnston and children, Fred and Evelyn, of Toronto, were the guests of Mr. and Mrs. William Burns last week.

Mr. and Mrs. William E. Russell and Mrs. C. H. Winslow, motored to Buffalo last week.

Pte. Fred Budd has arrived at Halifax. The citizens of Millbrook are arranging to give him a reception when he arrives here, likely on Thursday of this week.

Mrs. J. C. Kells was a visitor to Peterboro on Friday.

Mr. and Mrs. Roy Raper were the guests of Lindsay friends on Friday last.

Pte. Bemister of Beaverton, was the guest of his daughter, Mrs. Ross Edmunds, last week.

Mrs. C. W. Richards was a guest of Peterboro friends on Saturday.

The Misses Murray of Toronto were the guests of Mrs. James Howden over Sunday.

Even tiny babies have on their sheer white dresses a touch of smocking in colour.

The newest coat collars are not of fur, but of serge or some soft woolen cloth lined with satin and wound around the neck and fastened.

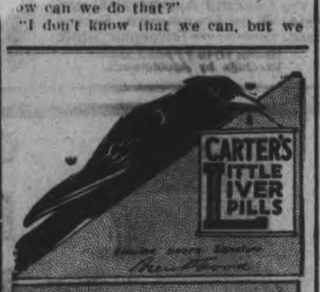

Nature's Way Is Best

Nature's laxative is bile. If your liver is sending the bile on its way as it should, you'll never be constipated.

Keep the liver tuned right up to its work.

Take one pill regularly (more only if necessary) until your bowels act regularly, freely, naturally.

CARTER'S LITTLE LIVER PILLS

Genuine bears Signature

Brentwood

Colorless faces often show the absence of Iron in the blood.

Carter's Iron Pills will help this condition.

MICHELIN

The Combination that Means Tire Satisfaction

Michelin Universal Treads

Michelin Universal Tread Non-Skids are as good tires as money can make or buy. They not only contain the very best of rubber and fabric, but so much more of each that they weigh from 12 to 15% heavier than the average.

Michelin Red Inner Tubes

Made on a circular mandrel, producing a truly ring-shaped tube which fits the casing perfectly without stretching or wrinkling. Michelin Tubes do not grow brittle or porous with age.

In justice to yourself, give these high-quality tires a trial.

The BANKS Garage
C. R. BANKS, Proprietor
212-216 Charlotte St. Peterboro, Ont. Canada

Michelin Red Tubes are often imitated in color but never in quality.

Preserved Pears are *Economical*

EVERYBODY likes preserved pears because they retain so much of the refreshing quality of the raw fruit. Owing to the absence of sharp acid they can be preserved in light syrup with excellent results. Pears will possibly be good and abundant this year and the ten pound sack of Lantic Sugar will preserve a fine supply.

Use

Lantic Sugar for all Preserving

Get the benefit of its purity, "FINE" Granulation and high sweetening power.

2 and 5 lb. cartons.
10, 20 and 100 lb. sacks.

Have you seen the Lantic Library? Three new cook books on Preserving, Cakes and Candies, and Desserts. Sent free for a Red Ball Trademark cut from a sack or from the top panel of a Lantic carton. Write for it today.

ATLANTIC SUGAR REFINERIES, LIMITED,
Power Building, Montreal.

Lantic Sugar

"Pure and Uncolored"

179

Getting Your Money's Worth Is a Patriotic Duty these Days when Every CENT SAVED Helps The Country.

M. FINE'S

BOUNTIFUL THANKSGIVING SALE

FRIDAY AND SATURDAY

Great Big Generous Reductions all over the Store, in New Fall and Winter Goods. Startling Underpricings—Splendid Surprises—Big quantities for each day—Economy demands that you take full advantage of this Thanksgiving Sale. Newest Goods and Lowest Prices offered this season. Here are some of the Astounding War-Time Prices to start with:

LADIES' SEAL PLUSH COATS—Big collars and belts. Regular $35.00, for $25.98

LADIES' CLOTH COATS—In latest Fall styles. All qualities of the new cloths. Regular $18.00 to $25.00 for ..... $9.98 AND $14.98

LADIES' SERGE SUITS—Only a limited number left. Regular $18.50 for $9.98

LADIES' SERGE DRESSES—Pleated and with belts. Regular up to $18.00 for $9.98

LADIES' SILK WAISTS—Large collars. Regular $2.25 for $1.25

LADIES' ALL-WOOL BRUSHED SWEATER COATS — All fashionable shades. Regular $9.00 for $6.98

200 LADIES' SKIRTS—(Samples) in blue and black serge. Regular $5.00 to $ 8.00. Your choice for $2.98

NEW FALL MILLINERY

Every Hat in the Store marked down for Friday and Saturday Thanksgiving Week Shoppers. The styles are this season's New York and Paris latest. The prices will astonish you.

LADIES' SILK SKIRTS—In plaids, nicely made with pockets. Regular $10.00 for $5.98

LADIES' CORSETS—Regular 75c for 49c

LADIES CORSETS—Regular $1.00 for 75c

LADIES' CORSETS—Regular $1.50 for 98c

Night Dresses, Hosiery, Underwear, Gloves and other lines unmercifully Reduced in Price.

MEN'S WEAR

MEN'S FINE TWEED SUITS—For Fall wear. Regular $14.50 to $18.50 for ..... $8.98 and $11.98

75 MEN'S SUPERIOR BLUE SERGE SUITS—Guaranteed 18 oz. Indigo dye. Regular $32.00 for $20.98

These Suits are smart well made garments, and the biggest barbains in the city to-day.

MEN'S OVERCOATS—Different cloths. Regular value $16.50 to $35.00 for ..... $10.00 TO $28.00

MEN'S WATERPROOFS—English Paramatas and Tweeds. Regular $7.50 to $14.50. Reduced to.... $3.49 AND $8.98

Men's Underwear, Hosiery, Shirts, Neckwear, Collars, etc., specially marked down.

MEN'S OVERALLS—Regular $1.50 for $1.25

MEN'S SWEATERS—Regular $2.50 for $1.49

MEN'S SWEATERS—Regular $6.50 for $3.98

CHILDREN'S AND BOYS' WEAR

Parents seldom had such a good chance to buy their Children's Fall and Winter Clothing at the prices offered for Friday and Saturday. Be sure and save your money for this Sale.

Be sure of the place, and come inside. Look over the store. Read the price tickets. Make no mistake.

M. FINE, 309 GEORGE ST. Opposite Barrie's

Thanksgiving Gifts in Silverware

Tea Sets	*Cake Dishes*
Bread Trays	*Bouquet Holders*
Pie Plates	*Entree Dishes*
Casseroles	*Silver Services*
Sugar & Creams	*Pearl Handled*
Celery Dishes	*Knives & Forks*

Fine Cut Glass

Salad Servers	*Flower Vases*
Fern Dishes	*Water Sets*
Jelly Dishes	*Cream & Sugars*
Oil or Vinegars	*Bon-bon Dishes*
Butter Tubs	*Olive Dishes*

Warne Bros.

"Diamond Hall"

349 George Street

Friends Vainly Try To Change Mind Of Miss M. Thompson

LONDON, Oct. 4.—Realizing that Miss Margaret Thompson, 390 Victoria street, will not be released from jail unless she adopts one of the only two courses that lead to her liberty, friends and relatives have approached her in the last few days in an endeavour to get her to act in what they consider her own interests.

With the last hope gone that she will be released by any court without an appeal on her part, or her obedience of the high court judge's order, her relatives and friends have pleaded and argued with her in vain to change her mind.

Miss Thompson was committed to the county jail over three months ago because she refused to give information leading to the whereabouts of her niece, Jean Link, or produce the child in court as ordered. After remaining in jail over three months, she refuses to disclose the information, the one course that would immediately gain her liberty, and also refuses to appeal to a high court judge for her freedom on the grounds that she had "purged herself of the contempt," in view of the fact that she had served three months.

Nothing More Possible.

These are the only two ways in which she can gain her liberty now that the minister of justice and the attorney-general has refused to act, but as she continues to remain obdurate in her stand, despite the pleadings and arguments of friends, there seems to be nothing more that can be done for her. Her stand is that she is right in her contention for the possession of the child, notwithstanding that the high court judges awarded the child to the father, William Link, 89 Mamelon street, after one year of litigation.

Miss Thompson still maintains that the dictates of her conscience will not permit her to act differently in the future than in the past, and consequently she elects to remain silent and stay in jail.

Father's Stand Unchanged.

William Link, the father of the girl, stated to-day that he was unchanged in his attitude with respect to the case. His position in the matter is that the case was fought out in the courts, that he was awarded the child by the judges and Miss Thompson refused to obey, consequently she must expect to abide by the result of her disobedience to the court order. His desire, he stated, was to get possession of his child, who he has not seen for over seven years, and with that end in view, he expressed the hope that Miss Thompson would obey the court order and deliver up the child. He still thinks that Jean may be dead, and will not be convinced that she is alive until produced.

CITY AND GENERAL

AUCTIONEER.

Licensed Auctioneer for Victoria, Northumberland, Lindsay, and Peterborough. For terms and particulars apply P. Hawkins, R.R. 1, Reaboro. 'Phone 117 ring 2. 90d-57

BAGGAGE AND EXPRESS.

If you want your baggage and express work done carefully and promptly call up W. Collin, Express Delivery and Baggage Transfer. 'Phone 858. Address 508 Elm St. 28d-67

BRITISH COLUMBIA SHINGLES.

British Columbia cedar shingles makes the best roof, last longest, look best, and cost no more. Estimates given. Fred H. Rowan, McGill street. Peterborough. 'Phone 851. dtf-151

DENTAL.

Dr. McKenty, Dentist, 370 George street, on the ground floor, first door north of Peterborough Hardware Co Nitrous oxide and oxygen administered for painless operations.

OXY--ACETYLENE WELDING

Repairs, iron, steel and aluminum castings, automobile cylinders, boat engines and machinery. Let us save you time and money.---Millard's Bicycle Shop, 225 Hunter Street. Phone 1256.

SEWING MACHINES.

I have two second-hand Singer Sewing Machines in splendid condition for sale. Any terms arranged to suit purchasers. Apply P. Victor, 352 Simcoe Street. 28d-58

PIANO TUNING.

'Phone 595, the Greene Music Co., Charlotte street, when your piano requires tuning, or regulating. All work guaranted. dtf

COAL IS EXPENSIVE.

Save it. Use Triplex Metal Weatherstrip and make two tons do the work of three. Make enquiries from Chas. H. Huffman and Sons, 509 King Street. 'Phone 1235. 28d-61

PLUMS, GAGES, PEACHES.

I will have a good supply of the above all this week; also pure Pickling Vinegar, 50c gal., at Jas. R. Bell's, 197 Hunter street. 'Phone 455.

PIANO, ORGAN AND SINGING.

Mr. J. H. Renwick, Organist and Choirmaster of George Street Methodist Church, prepares pupils for any examination in the above branches. Voices tested free. Call, 'phone, or write, for appointment. Studio 567 Aylmer St. 'Phone 1098. 28d-52

MUSIC.

Herbert C. Treneer, organist and choirmaster of St. Andrew's church, is prepared to accept pupils in piano, pipe organ, voice culture and theory. For terms apply at the J. M. Greene Music Co., Ltd., Charlotte street, city. 28d-53

GET IN TOUCH WITH STUART

—he's the Square-deal Piano and 3 Sewing Machine Man—the busy agent for the Standard Sewing Machine and the Willis and Gerhard 7 Heintzman Pianos. His way of doing business reduces prices a whole lot. Find him at 3-7-2 Water 2 Street. Office 'phone 1387. Residence 247.

THIS—ABOVE ALL.

"Satisfaction to our customers." This refers to our PUBLIC LETTER writing, duplicate work, transcribing, as well as to the sale of TYPEWRITERS and REPAIR work. We also sell RIBBONS and CARBONS at the BEST prices. Try us and prove it. NELSON, the Typewriter Specialist. 'PHONE 229. 172½ Hunter Street.

MR. JOHN ALLAN,

(Diploma Royal Academy of Music, London England.)
Organist and Choirmaster of St. Paul's Presbyterian Church.

Pianoforte, Organ, Voice Production Interpretation and Solo Singing

Lessons given in Harmony, Counterpoint, Analysis and Form.

Pupils prepared for Toronto University, Toronto Conservatory, and the Associated Board, Royal Academy and Royal College of Music, London, England, Music Examinations.

Studio 207 Brock street. 'Phone 970. 28d-53

When the Tell-tale Sneeze warns you that a Cold is coming on, use

REXALL COLD TABLETS

ONLY 25c. A BOX

Guaranteed to Cure or money refunded.

SOLD BY—

E. L. Payne

CHEMIST AND DRUGGIST

Opposite Turnbulls

FOWLER'S PEBLO GLASSES

WHY HAVE THIS INCONVENIENCE?

You don't have to go through life holding things close up to see them. Proper glasses skillfully fitted and adjusted will make correct seeing easy. Better let Dr. Fowler examine your eyes, and he will tell you just what they need. Then if you require glasses, he will fit you with "Peblo" lenses, and guarantee satisfactory service.

CONSULTATION FREE

A.A. FOWLER DOCTOR OF OPTICS Phm. B. Toronto University

EYESIGHT SPECIALIST with NUGENT DRUG COMPANY

RESTORE THE NATURAL SIGHT

FALL BULBS

Prepare for early flowers indoors by planting now.

WHITE ROMAN HYACINTHS

PAPER WHITE NARCISSUS

Peterboro Floral Co. 434-436 Water St

TELEPHONES — Greenhouse 1395 Residence 1687

A FRIEND IN NEED—In the absence of your best friend the next best everyday friend you can have is his photograph.

Appointments made.

374½ George Street — The Moule Studio — Phone No 46

Yes! We Repair Clean and Press Men's and Ladies' CLOTHING

Moderate Prices, prompt execution & work guaranteed. Give us a Trial. Phone 1022

Goods Called For and Delivered.

Globe Tailoring Co.

WHEN YOUR OVERCOAT OR SUIT

Needs Cleaning and Pressing please notify us and we will call for it, and prolong its usefulness by our new method of Cleaning. Ring us now, while you think of it.

THE NEW METHOD CLEANING AND PRESSING

195 Charlotte St. Phone 952

Barbeau's Cartage

All kinds of Moving and Carting by careful and experienced men. A Lorry and a Piano Wagon has been added to our equipment which will enable us to give better service than ever to our Patrons. Satisfaction Guaranteed. We have just added a new furniture van. Largest in the city. Household effects moved with care.

A. BARBEAU,

PHONE 1017 112 AYLMER ST

Dr. MARY E. DAVIDSON

OSTEOPATHIC PHYSICIAN

REMOVED

to the Goodwill Apartment House, Water St., in Apartment B., Second Floor. Telephone 1498.

Hours: 10 to 12 and 2 to 6. Evenings by Appointment.

FREE!

FREE!

FREE!

Woodbury's Famous Picture

As Advertised at

WARNE'S

CUT-RATE Drug Store

Phone 527 351 George St.

FREE TOMORROW

This Valuable Souvenir

There Is Beauty In Every Jar

Be sure to drop in tomorrow and bring this ad with you. Tomorrow we intend to present our patrons with a small box that contains the secret of thousands of beautiful faces.

Ingram's Toilet Specialties

This dainty Guest Room Package will be given free tomorrow to all who present this ad. It contains a three-days' supply of Ingram's Milkweed Cream; Velveola Souveraine Face Powder; Ingram's Perfume; Ingram's Rouge, and Zodenta Powder for the Teeth.

GIVEN FREE TOMORROW At Our Toilet Counter

E. L. PAYNE
McDERMID & JURY

Dear Mary:

Guess what I'm going to do. Our "girl" is going to be married. I'm going to give her our old dining room set and buy a new one for myself for Thanksgiving. I'll be so proud.

Why don't you find some excuse to make Tom give you a new dining room set? I think a beautiful dining room is a NECESSITY in every home; you can't entertain successfully without one.

Ta-Ta—HELEN

P.S.—What got me this notion was seeing such beautiful, substantial dining room sets, and being able to buy on easy payment plan at

Harry Zacks

Phone 323 420 George St. (opp. Examiner)

Gurney-Oxford Ranges

Burn Coal or Wood

When you buy a Gurney-Oxford you take no risk. Our Guarantee—If at the end of 100 days you are not satisfied we refund your money. Can you beat it?

—Splendid Bakers
—Economical on Fuel

—Handsome in Appearance
—Low in Price

The "Economizer"

Not only saves fuel but gives perfect control of your range. Come in and let us demonstrate it to you.

If you are buying a range buy a GURNEY-OXFORD and be assured of good results.

The Home of the Gurney-Oxford

PETERBORO HARDWARE Co

LIMITED

FISH

Fresh shipments received in our Store daily direct from the Fisheries. Best grades only. Quality guaranteed.

ORDER EARLY

Haddock, Cod, Halibut Whitefish, Salmon —Trout, Sea Salmon—

FRUITS AND VEGETABLES

Full line of Fresh Fruits Vegetables, Potatoes.— Large Cabbage 5c & 10c

No. 1 Peaches, 75c to 90c per Basket

DOUROS & GETTAS

376 George St. PHONES 18 & 19

INVITATION

Ladies are invited to an inspection of my special display of models for Thanksgiving week, at reduced prices. Individual hats to suit individual tastes.

MISS McGIVERIN

GEORGE STREET, NEXT HOOPER'S

The man who jumps to conclusions ought to watch his step.

The note shaved can be depended upon to whittle down expenses.

The hand of fate is always ready to grasp an opportunity.

TOMMIES PUBLISH PAPER.

Whitby Would Develop Poets as Well as Printers and Pressmen.

WHITBY, Ont., Oct 4.—Poets as well as printers among the returned soldiers at the Whitby Military Convalescent Hospital will have opportunity to develop when the press, which is being bought from canteen profits, is installed.

The patients are going to get out a paper and according to the boys, several of whom were newspaper men before they enlisted, "it's going to be some sheet." To prove it a whole sheaf of literary gems garnered in the wards is flourished before the doubters.

The paper will give many of the men a chance to learn the printers as well as compositors end of the business and provide an outlet for an abundance of talent in this centre.

All departments of a metropolitan daily will be represented, news, sports and even society. The community offers every phase of life, and according to Mr. Norman Burnette and Capt Harry Nicholson, the vocational train in gofficers who have passed on numerous poems and editorials already the enterprise is a certain success.

RESTAURANT CLOSES; HIGH PRICES BLAMED

ST. THOMAS, Oct. 3.—The Alexandra Cafe, the oldest Greek restaurant in this city, closed its doors yesterday. Tom Apostoulos, the proprietor, is out of the city. The high cost of provisions is given as the reason for discontinuing business.

A timid man gets his right here on earth.

It is unlucky to meet thirteen of your creditors on Friday.

MAYOR IN MURDER CHARGE

Philadelphia Executive Alleged to Have Been in Political Conspiracy.

Philadelphia, Pa., October 3. — Mayor Smith and 11 co-defendants including a city police lieutenant and two alleged New York gunmen, were arraigned for hearing before Judge Brown in the Municipal court in connection with the political feud which resulted in the killing of a policeman and the black-jacking of several politicians here on Primary election day. All of the defendants were charged with conspiracy to commit aggravated assault and murder. Among those arraigned was William E. Finley, a city official, who is alleged to have paid for the hire of the men responsible for the murder.

NATIONAL REVOLUTION PLANNED BY I.W.W.

Enid, Okla., Sept. 26.—A revolution of two million malcontents, nation-wide in scope, backed by the I.W.W., and forty-eight affiliated organizations, including the Working class Union, in which it was planned to apply the torch to small cities, shoot the officers of the government, and demoralize communication, was planned for July 27th last, according to the testimony of Will Hoover, a State witness in the trial of eleven alleged anti-draft agitators from central Oklahoma.

16 Pages

The Evening Examiner

PETERBOROUGH FRIDAY, OCTOBER 5, 1917

GRANT SIX
For Hire. Also Ford Touring Car and Taxicabs. PULKINGHORN'S AUTO AND TAXI LIVERY.
'Phone 278. Night 'Phone 1151

Elliot's Store

800 Pairs of Ladies' Tan Kid Gloves 79c
Will be Sold To-morrow, Saturday, Sizes 6, 6¼, 6½ Only. For

Elliot's Store

THE BRITISH VICTORY YESTERDAY WAS ONE OF THE GREATEST OF THE WAR

Germans So Badly Defeated By Field Marshal Haig's Thrust That They Were Unable to Make Counter Attacks---Australian and New Zealand Troops Shared in the Glory of the Victory With Imperial Forces--French Repulse Surprise Attacks

A SUMMARY OF TO-DAY'S WAR CABLES

(Canadian Press Despatch.)

LONDON, October 5. — The Germans have undertaken no further counter attacks against the positions east of Ypres gained by the British in yesterday's offensive, although they kept them under a heavy fire during the night. The British are consolidating their newly won ground. The following official statement was given out to-day: "Our new positions east of Ypres were heavily shelled by the enemy during the night, but no further counter attacks were made. Our troops have been engaged with organizing captured positions. A hostile raiding party endeavoured to enter our trenches last night north of Gouzeavcourt but was driven off with loss."

All over Britain to-day the victory is being acclaimed as one of the greatest since the war started. It is pointed out that the Germans were apparently so badly defeated following Haig's thrust that they are not able to make counter attacks of any moment.

THE OFFICIAL REPORT.

This morning's official statement of the big British victory in Flanders indicates that the Mother Country and Australian troops were prominent in the action. The statement says: "The assault was delivered by English, Australian and New Zealand divisions. Included among the British troops were battalions from twenty-eight English counties. There were also two battalions from Scotland, Ireland and Wales.

"At all points rapid progress was made from the start.

"The enemy's losses throughout the whole fighting have been exceedingly heavy, being greatly increased by the unusual number of German troops on the battle front at the opening of our attack.

"Our casualties have been light.

In addition to prisoners taken we also captured a few guns and much other war material.

"The villages of Beutel and Noordenhoek were captured by English troops, who also secured the high ground overlooking Becelaere, east of Ypres.

"Australian regiments took the village of Broodseinde and established themselves well over the ridge five miles east of Ypres."

(Canadian Press Despatch.)

PARIS, October 5.—French troops during last night repulsed German surprise attacks in Champagne and in Upper Alsace, the official statement from the War Office to-day says. There was violent artillery activity along the right bank of the Meuse in the Verdun region.

(Canadian Press Despatch.)

PETROGRAD, October 5.—Premier Kerensky has again asserted his authority and defied the Democratic Congress by announcing a new coalition government, which was exactly what the Democratic Congress declared against. Further than that Kerencky has announced that the new cabinet will include members of the Constitutional Democratic party which was bitterly opposed by the Congress. Thus the political situation in Russia has again become acute.

BRITAIN DECIDES ON AIR REPRISALS

What Will Be in Effect "A Department of Retaliation" is Answer to the Public Demand—General South Likely to Be Selected as Man in Charge

(Special to The Toronto Star and The Peterborough Examiner.)
(By Lowell Mellett.)

LONDON, October 5.—What will be in effect a "Department of retaliation" is England's answer to-day to the public demand that the German sky devil be fought with fire. The War Cabinet decided to carry out an elaborate programme of strict retaliation on German cities for German airmen's murder raids over English cities. It will be practically an air offensive of tremendous proportion. General South, who, with Premier Lloyd George, is credited with inventing aerial barrage which has proven partly successful in repelling raiders on London, appeared likely to-day to be selected as the man in charge of the new aero department. He will operate independently of the Royal Flying Corps of the army, or the Royal Naval Aero Service, but will call on both these branches for co-operation. The first fruit of this decision that England must return measure for measure, was seen to-day in orders for a speeding up of aeroplane production. Officials realize that if a strict eye for eye policy of air raiding is carried out, and if a great aerial offensive is to achieve its aim of sweeping the German bomb droppers from the sky, a great number of aeroplanes kept on patrol and fense duty over England, can be sent to swell the fighting forces utilized by Field Marshal Haig.

MOTOR CAR IS DAMAGED

The car belonging to Mr. Joseph Minicolo, which he was driving, accompanied by four other members of the 57th Band, skidded on the pavement in turning the corner from Simcoe to Aylmer street, the party heading for Millbrook Fair at 1.30 to-day. The car struck the electric pole, smashing the front axle and bending the fender. The party, none the worse for the unfortunate start, rented another car from Jones' Livery, and up to going to press no further mishaps had overtaken the musical quintette.

Rag bags for all the different kinds of rugs are a great convenience to the housekeeper.

No girl's face is in it with a retouched photograph.

TO SEND XMAS BOXES OVERSEAS

There will be a special meeting of all the members of St. Peter's Patriotic Society, and also those interested in Red Cross work, in St. Alphonsus Lyceum to-morrow, Saturday, night, at 8 o'clock... The meeting is called for the purpose of making arrangements to send Christmas boxes to the front. Will those having a friend at the front please send in the name and address on Saturday evening, or telephone 1368, not later than Wednesday, October 10th.

CONSCRIPTION MUST STAND

This is the Position Sir Wilfrid Laurier is Taking and He Will Resign if Quebec Liberals Fail to Fall in Line

IS LAW OF THE LAND

(Special to The Toronto Star and The Peterborough Examiner.)

OTTAWA, Ont., Oct. 5.—Political developments at the Capital so far are of comparative national unimportance. It is generally recognized here that union is set far from read accomplishment. Real union will depend very largely on the attitude taken by the Western Liberals at the conference which commences to-day. What that attitude will be is at present problematical and nobody seems inclined to venture any guesses on the subject. The general impression appears to be that everybody is waiting to see what Sir Wilfrid Laurier will do. And Sir Wilfrid is still keeping his own counsel and remains sphynx-like as ever. He has returned from his second visit to Montreal and still remains inscrutable as to his intentions. It is certain that the Western Liberals will not confine their conference to one side only, but that they will, while here, also consult the Liberal Chieftain. There will be no conference with Sir Robert Borden this morning at any rate.

The Ottawa Citizen this morning publishes editorially the following signification comment upon the Liberal Leader's standing: 'The Citizen does not pretend to be in the confidence of the Liberal party any more than it can claim to be the depository of the political secrets of the Conservative organization, but it is obvious that the political situation as it exists at present is being obscured for purely partisan purposes. And that the attitude of Sir Wilfrid Laurier is being misrepresented in the administration press.

"The matter of union government is not related in any way to the position assumed by Sir Wilfrid. The facts are that the Quebec wing of the Liberal party insist upon the leader agreeing to rescind the conscription measure and to make this a promise to the Quebec element before election.

With anti-conscription as a war cry the province, this element asserts, could be swept for the Liberals. But Sir Wilfrid has, according to the best information, absolutely refused to agree to this proposition. He takes the stand that conscription is now the law of the land, that it must be obeyed, and that, come what may, it must stand on the statute books as far as the calling to colours of the required hundred thousand men is concerned.

Sir Wilfrid's Alternative.

The Liberal leader has placed his alternative before the Quebec section. If this element will not accept his view he will at once step down. Only on condition that the law as it stands will be respected and obeyed in Que-

(Continued on Page Fourteen)

TREMENDOUS FOE LOSSES

British Barrage Was the Fiercest Yet, a Veritable Cloudburst of Steel Rain Which Melted Enemy Trench Line Away

SOME HOT FIGHTING

(Special to the Toronto Star and The Peterborough Examiner.)

With the British Armies in the Field, Oct. 5, 1917.—(By William Phillip Simms).—The British bulldog held fast to-day to the great bite on which his vice-like jaws closed yesterday morning. Close to the vital centre of Germany's positions in Belgium, German counter attacks failed. Hot fighting was still in progress today, as the Tommies consolidated their victories on the main Passchendaele ridge.

TREMENDOUS LOSSES.

Every man in the stream of German prisoners which flowed back to the cages, vouched for the tremendous losses suffered by the enemy in Haig's latest and master stroke. No such barrage as that which the British guns wove in front of the attacking Tommies, has ever been seen in the war. It was a veritable cloud burst of steel rain. It melted the enemy trenches away—it cleft whole lines of German troops. It was this unprecedented curtain of fire which made the work of troops in reaching the first objectives comparatively easy.

One position thus carried contained a dismal remnant of a company which had lost practically its whole bayonet strength.

Over all the eight mile front of the attack the commanders reported today that groups of Germans and Bavarians came in, hands aloft and shouting "Kamerad" the first minute after rain of British steel dropped near their lines.

But there was desperately hot fighting in numerous spots. Behind the preliminary trench lines the enemy had spotted fields with "pill boxes" or with machine gun detachments cleverly hidden in patches of wood or deceptive shell craters. Bombers and "moppers up" encountered determined resistance here.

A TROUBLE SPOT.

Polderhook Wood was particularly a trouble spot. The German machine gun nests literally studded the ground but a concerted assault finally silenced them. No sooner had the British achieved their brilliant success than the enemy flung his reserves into counter attack. The strongest of these early blows came from above Broodseinde, but it was broken up quickly. As this desaptch is written headquarters reports show that British attackers near Gravenstafel and further north are having trouble in dislodging the enemy and in crossing the Stroombeek, but are slowly pressing on. Troops a little below are reported briskly advancing on both sides of the stream. One great lumbering tank was observed advancing near Poelcapelle. Every company commander report, as it came to headquarters today, showed that the German Prince, Rupprecht, has received another and staggering blow.

Enjoy the Turkey

You don't know how much better the Thanksgiving turkey tastes when you are wearing a stylish pair of shoes on which you had saved enough by buying them at the Peterborough Shoe Store to almost pay for the turkey. That may sound big at the present price of turkeys, but listen to this special bargain for Saturday on your holiday shoes. We bought right a line of ladies' high top, black kid boots, with a nice average toe, short vamp, heels that anyone can wear, all sizes. They would be a bargain at $6.00, but you give us $4.50 and buy the turkey with the money you save. Also many other specially attractive offerings for Saturday. Peterborough Shoe Store, 291 George street. New Lundy Block.

What man is so poor as he who has nothing but money?

Nothing warms some men up like an application of cold cash.

Being busy is one of the synonyms of being happy.

PETERBOROUGH CLUB SUGGESTED AS HEADQUARTERS FOR WAR VETERANS

LLOYD GEORGE AT THE EISTEDDOFOD.

Mr. Lloyd George drew a moral from the Eisteddofod, which he addressed at Birkenhead, Sept. 6th. The first condition of the work of this ancient institution, he said, was that all difference should be sunk and thus it had a lesson for this tremendous hour of fate, the lesson of national unity in the greatest enterprise this country had ever embarked upon. The photo shows Mr. Lloyd George addressing the meeting.

Secretary Knight's Eloquent Address the Feature of Last Night's Meeting — Splendid Exposition of Aims and Ideals of the G. W. V. A.

COMMITTEE APPOINTED

As a result of last night's meeting called by Mayor Duffus to discuss ways and means of providing suitable headquarters for Peterborough's Great War Veterans, a committee composed of Mrs. W. R. Morris, His Worship, the Mayor, Messrs. G. N. Gordon and J. J. Turner, representing the citizens, and Comrades H. J. Staunton, George Toone and Sidney Whatley, representing the Peterborough Branch of the Great War Veterans Association, will meet the directors of the Peterborough Club with a view of endeavouring to make arrangements for the use of the Club's quarters by the Veterans. The Committee will have power also to look at other quarters and will report back to another meeting to be held in the near future.

If there were any doubts in any one's minds as to the duty the people of Canada owe to their returned soldiers or as to the aims and ideals of the G.W.V.A. and the value of the work, it is carrying on, they were speedily dispelled last night by the magnificent address given by Comrade N. F. R. Knight of Ottawa, the Dominion Secretary of the War Veterans.

Mr. Knight's fervid speech made a deep and lasting impression upon his audience, who were held firmly in the grip of his eloquence. His address was logical and forcible, presenting the case of the returned soldier from many angles, and the remarks of the citizens who followed him, left no doubts as to the impression he created. It is hoped that before long many more citizens of Peterborough will have an opportunity of hearing Mr. Knight, as he will likely be here to address a meeting in the Opera House when the War Veterans' campaign is launched.

A Representative Meeting.

Last night's meeting was a representative one with a good showing of ladies present. The War Veterans had a large delegation present, the Active Service button and the G. W. V. A. insignia being strongly in evidence.

Mayor Duffus, on motion, took the chair, and opened the meeting. He said it was hardly necessary to explain the object of the gathering. It was generally known that the present quarters of the Veterans were inadequate and the accommodation not in keeping with what the men deserved. The Veterans were entitled to every consideration. They had not made the name of Peterborough but the name of Canada greater, and citizens were proud that by reason of them this city held a record second only to Winnipeg in the number of recruits raised, according to population. This, in itself, was sufficient reason why the men who had returned should be given every consideration.

As to what should be done His Worship was not prepared to say. It had been suggested that a property be bought and given to the Veterans, and dedicated as a memorial to the Peterborough men who had made the supreme sacrifice. This might not meet with the approval of everyone, and there were those who had lost their dear ones at the front who should be consulted in regard to a memorial.

Mayor Duffus reminded his hearers that there were many demands upon the city and that the financing of Peterborough during the next few

(Continued on page 11.)

HALF OF THE MEN SO FAR EXAMINED HERE ARE IN "A" CATEGORY

Up to Noon To-day 174 Candidates Had Been Examined by the Local Medical Board--First Man to Be Attested Since Examination Joins Foresters' Unit--To-day's Military News.

YESTERDAY'S FIGURES.

Candidates examined	43
Held for further test	2
Placed in A category	22
Placed in B category	1
Placed in C category	5
Placed in E category	13

THIS MORNING'S SESSION.

Candidates examined	18
Placed in A category	4
Placed in B category	1
Placed in C category	7
Placed in E category	6

TOTAL RESULTS SO FAR.

Total number examined	174
Held for further test	2
Fit for trenches	89
Fit for non-combatant service overseas	11
Fit for duty in Canada	27
Unfit for any duty	45

This morning produced the largest number of men that have been examined at any one session, but the results as far as getting men fit for the trenches was concerned were poor, as out of the eigtheen examined, only four were put in A category. Six were rejected altogether and seven were marked fit only for duty in Canada.

The young men coming under Class I of the Miliary Service Act who have not yet been examined are asked to note that to-morrow afternoon's session of the Board will be at 4 o'clock instead of 3 and that there will only be one session on Monday, Thanksgiving Day, at 10 o'clock in the morning. The morning and evening sessions to-morrow, Saturday, will be at the usual hour.

One Man Attested.

The first man to be attested for

(Continued on page 10.)

GIVE LIBERALLY—Remember The Children

TO-MORROW IS THE ANNUAL TAG DAY

Young Man, Here Is Your Chance To Get Your Fall Suit Or Overcoat At Very Little Cost

We believe there are Hundreds of Young Men in this city who have been putting off the buying of their Fall Clothes with the idea that they may be called for Military Service. If you are one of the men who are delaying buying for this reason, **there is no occasion for you to wait longer.** We make you this broad, liberal offer with no strings to it. **We take the whole risk.**

If you come to our store and buy a Suit or Overcoat (or both) and are called to the Colours and passed for service and in Khaki before November 1st, 1917, you may return the suit or overcoat (or both) and we will refund the full amount that you paid us for the clothes. If you are called to the Colours and passed as fit for service and in Khaki between November 1st and December 1st, 1917, we will refund One-Half of the amount you paid us.

This Offer Effective To-Morrow Morning, Sat, Oct. 6, 1917

THAT'S OUR PROPOSITION—HERE'S ONE MORE PROOF THAT LE BRUN'S DO THINGS THAT NO OTHER CLOTHIER DARE DO — AND IT'S YOUR CHANCE TO GET YOUR CLOTHES THIS FALL FOR NOTHING, OR AT LITTLE COST IF YOU ARE SERVING THE DOMINION IN KHAKI.

Returned Soldiers, Please Notice, from Saturday, Oct. 6, 1917, to December 21st, 1917, we will allow 10% discount on all Suits and Overcoats from stock and 5% discount on all Suits and Overcoats made to measure.

H. LeBRUN & CO., LTD.

143-145 Hunter St. SIGN OF GOLDEN HORSE SHOE **396 George St.**

ADMIRAL DEWEY HEARD HUN PLANS IN 1898

WASHINGTON, D.C., Oct. 5—Prediction that Germany would wage war for world conquest in about 15 years, was made to the late Admiral Dewey at Manilla in 1898 by Capt. von Goetz, of the German imperial army, Senator Lewis yesterday told the senate.

Quoting a report from Admiral Dewey to the navy department, the Illinois senator said that von Goetz told the American naval officer that Germany would capture Paris as the first step of subtugating England. The taking of New York and Washington was to follow in order that Germany might secure an enormous cash indemnity.

The wiping out of the Munroe Doctrine and the control of South America by Germany also were predicted by the German officer, declared Senator Lewis, who was discussing peace negotiatione.

A teacher in a lower grade was instructing her pupils in the use of the hyphen. Among the examples given by the children was the word bird-cage.

That's right, encouragingly remarked the teacher. Now, Paul, tell me why we put a hyhen in bird-cage?

It's for the bird to sit on, was the startling rejoinder.— National Laundry Journal.

Unequalled Bargains

For Thanksgiving Holiday Shoppers, In Ladies' Fall and Winter Models of Tailored

COATS AND SUITS

THE TORONTO LADIES' TAILORING CO. have been established in Peterborough for over five years, and our reputation for high-class distinctive Ready-to-Wear Garments is more than ever recognized by the ladies.

For the Thanksgiving season we are putting new enthusiasm into our Tailored Suits and Coats by the following money-saving prices:—

Ready-to-Wear Tailored Suits

Made in Black and Navy Serges, Tweeds and Cheviots. Guaranteed new and fashionable goods and good fast dyes, with all the newest designs and styles—large collars, belts, cuffs and fancy trimmings:

Regular values $25.00 ..... Saturday reduced to **$19.50**
Regular values $22.00 ..... Saturday reduced to **$17.95**
Regular values $18.50 ..... Saturday reduced to **$14.50**

Ready-to-Wear Fall Coats

Made up in guaranteed All-Wool Cloths: browns, greys, plaids, mixtures and Blanket Cloths, in any of the new styles, now worn in New York and other large cities, with large collars, belts, cuffs, fancy pockets, some with pleats and some with gathers, fancy plush or velvet trimmings:

Regular values $28.00 ..... Saturday reduced to **$22.00**
Regular values $22.50 ..... Saturday reduced to **$19.50**
Regular values $15.00 ..... Saturday reduced to **$12.95**

Ordered Coats

Orders for Made-to-Measure Suits left this week will be reduced $5.00, and a corresponding reduction on orders for Made-to-Measure Coats.

Coats Remodelled

We are prepared to undertake the Remodelling of out-of-style Coats at very reasonable prices. Bring them in and we will advise you.

REMEMBER THE PLACE

TORONTO LADIES' TAILORING CO'Y

Corner Brock and George Sts. **Phone 1022**

SAYS W. R. HEARST HAD BOLO AS SOCIAL GUEST

Attorney-Gen. of N.Y. Issues Statement on Spy-Suspect —What Royal Bank Says—"None of Companies and Banks Had Knowledge of Original Source or Destination"

HOW MONEY MOVED

NEW YORK, Oct. 5.—The investigation of the State Attorney-General, Merton E. Lewis, into the activities here of Bolo Pasha, under arrest in France as spy and peace propagandist, disclosed that William Randolph Hearst, the newspaper publisher, attended a dinner given in this city by Bolo, in March, 1916, according to the Attorney-General.

There were present at this dinner, Mr. Lewis told newspaper men, Adolf Pavenstedt, who figured as an intermediary for the transfer of German funds into New York banks to be sent to Paris for peace propaganda among French newspapers, Captains Boy-Ed and Von Papen, naval and military attaches of the German Embassy, and Jules Bois, a French lecturer, who, it was revealed, received money from Bolo Pasha. Sometime prior to this dinner, Mr. Lewis said, Mr. Hearst had entertained Bolo at the editor's home. It was explained by the Attorney-General that the editor's relations with Bolo were purely social as far he was aware.

The Attorney-General was busy today examining further witnesses in the Bolo Pasha matter. Further disclosures are expected.

Schmidt Appears.

Evidence indicating how the German Foreign Office placed at the disposal of Count Von Bernstorff by wireless funds for Bolo Pasha, was obtained to-day from Hugo Schmidt, agent here of the Deutsche Bank, by State Attorney General Lewis.

Subpoenaed to appear before the Attorney General to-day, Schimdt produced the text of eight wireless telegrams in code exchanged between him and the German Foreign Office in March and April, 1916, while Bolo was in this country. The messages authorized Schmidt to place at the disposal of Count Von Bernstorff more than a million and a half dollars held in the Guaranty Trust Company to the account of the Deutsche Bank.

In these messages Von Bernstorff was referred to as Charles Gledhill, the German Foreign Office was known as William Foxley, and the Guaranty Trust Company was called Fred Hooven.

The messages, said Mr. Lewis, served as links in a chain of evidence showing how German money was transferred to France by way of New York.

None Had Knowledge.

From the Guaranty Trust Co. the money made its way by a system of cashier's checks to G. Amsinck and Co., exporters, to the Royal Bank of Canada, to J. P. Morgan and Co., in New York, and thence to Paris. By this method, none of the companies and banks had knowledge of the original source of the money or its destination.

Schmidt himself claimed to-day to be only the "ignorant representative" of his bank, doing what he was told to do in blind obedience and not knowing to what purpose the money was to be put. Mr. Lewis intimated he was inclined to place credence in Schimdt's protests.

It was at the request of Von Bernstorff, according to the State Attorney, that Schmidt wirelessed to Berlin for authority to pay over money to the then Ambassador. All the messages came and went by way of Sayville.

Schmidt was the only witness examined to-day, but the investigation is by no means concluded, Mr. Lewis said. Thus far no evidence has been uncovered which can be made the basis of prosecution of any person in this country, he asserted. The sole purpose of the enquiry at present, Mr. Lewis explained, is to aid the French Government in the prosecution of Bolo Pasha and others who have been involved with him.

It was explained that the events indicated in the evidence all took place before America entered the war, and nothing tends to show a violation of American neutrality.

Royal Bank's Statement.

Montreal, Oct. 4.— Enquiry at the head office of the Royal Bank of Canada regarding the report of the financial operations of Bolo Pasha, now under arrest in Paris as a German spy, in New York, elicited the following statement:

"No transactions of any unusual nature have taken place in the agency of the Royal Bank of Canada in New York. Bolo Pasha was introduced to the Royal Bank by its Paris bankers. A deposit account was opened, but after a short time the funds were withdrawn and transferred to J. P. Morgan & Co. Insofar as the Royal Bank is concerned, the transaction was entirely regular, and the New York office had not the slightest suspicion that the depositor had any connection with Von Bernstorff or the German Government."

Saturday's List of Worthy Price Reductions

Saturday buying can be made profitable if you select the proper place to buy. The Redfern Store's policy of sharply reduced prices on certain lines, brings to it each Saturday a host of patrons that know good honest values are assured. Scan the list below:—

Serge Suits $22.50

Made of good quality, fine all-wool serge, lined throughout with satin. Trimmed with large collar, finished with belt at waist, wide cuffs trimmed with buttons. Colors are navy, black and brown. Special price.. **$22.50**

Special Serge Dresses at $10.00

Stylish serge dresses, pleated and finished with belt at waist; trimmed with clusters of pearl buttons, white collars and cuffs of silk poplin. Colors are black, navy, green and brown. Special price **$10.00**

2.75 White Silk Blouses $2.49

New sport blouses of splendid wearing tub silk. Extra smart model, has wide pointed collar and fastens with large pearl buttons..... Special price **$2.49**

$2.25 Middies $1.98

Made of fine quality shantung silk. Have sailor collars, laced at the neck and long sleeves. Useful garments and considerably reduced in price when sold at..... **$1.98**

The Redfern Store

Operated by the Cressman Co., Ltd.

"Satan's Private Door" At The Empire

A Striking Picture With An Excellent Moral—The Cast

Edith Conway—Mary Charleson.
Jos. Chatterton—Webster Campbell.
Thomas Chatterton—John Cossar.
Anne Vance—Hazel Daly.
Richard Vance—U. K. Haupt.
Mrs. Ordway—Alice McChesney.
June Rose—Virginia Valli.

The house of Thomas Chatterton is divided against itself. Indulged by their wealthy father, Joseph, the son, is an inebriate, and Anne, his sister, a social butterfly, neglectful of her babe and her husband. The old man lives in solitude.

Edith Conway comes to visit the Chattertons and finds herself distinctly out of place. She is of a different type. Thomas Chatterton finds in Edith a long wished for companion. Joseph accuses the girl of designs on her father's wealth. The boy in a delirium attempts to stab his father, but Edith arrests his action.

From then on the girl exercises a peculiar influence over the entire family. Slowly she spreads a gospel of love and kindness hitherto unknown there. Anne is drawn back to her babe and husband on the eve of becoming entangled with a designing young society man. Joseph renounces his alcoholic yoke and weds Edith, and the house of Chatterton is no longer divided against itself.

Had $340 Stolen At London Fair

John Stitt of Blantyre, P.O., Grey County, lost $340 at the London Fair, and reading of the capture of pickpocket suspects in Peterborough, wrote Chief Thompson, giving the description of the bills. This is one of the cases which the Chief was holding in reserve for further investigation until the four prisoners had been brought to trial on other charges. Mr. Stitt's complaint was not the only one that hadn't been cleared up, and because there were these uncertainties pending the Police Department keenly feels the admittance of three of the suspects to bail without the slightest intimation that bail was being accepted, and that the prisoners were about to be liberated.

There is a flavour of American Court methods, according to the opinion expressed in police circles, where this case has left a bad taste that will linger even if the three men return for trial next Tuesday.

MILITARY NEWS

(Continued from Page 9.)

service since the Medical Board commenced is Garfield Torrance, of 460 Park street, who has enlisted with the Forestry Depot. Pte. Torrance was overseas with the 93rd Battalion band. On coming up for examiantion by the Board he was put in A2 category and has lost no time in enlisting. Capt. Potts has established a recruiting office in the dressing room of the armouries and will be prepared to take men for any branch of the service except artillery or engineers. This is the only chance for a man to voluntarily select what unit he dishes to go to, as after the proclamation is issued a week from to-morrow, there is no choice.

Yesterday's sessions of the Medical Board showed a total of twenty-two men considered fit for the trenches, exactly the same number placed in A category on Wednesday. In all 43 candidates were examined, which is the record day's work so far. In two cases the decision of the Board was held over for further consideration.

The morning's session brought out a good clas sof men and eleven out of seventeen were found fit for Class A. In the afternoon the reverse was the case and out of eleven who were tested only two were pronounced of sufficiently good physique for the firing line, over half of the number examined being rejected altogether.

In the evening, when fifteen men went before the doctors, the quality improved and nine were placed in the A category, with the result that the day's figures show that a little over 50 per cent. were considered as physically capable to stand the hardships of active service.

OTTAWA, Oct. 4.—Returns are to hand here which show the success attending the creation of Medical Boards prior to the formal calling up of the first class under the military service act. Up to and including Saturday, Sept. 29, there were 12,658 men who submitted themselves to voluntary medical examination. This includes all the military districts in the Dominion. Of the 12,658, no fewer than 7,491 were placed in medical category "A"—the category of men deemed to be fit for general service overseas.

During the last week Military District No. 2, with headquarters at Toronto, ranked first in the number of medical examinations. Military District No. 4, with headquarters at Montreal, came second, and Military District No. 10, with headquarters at Winnipeg, came third.

Leather trunks were used in Rome as early as the time of Cæsar.

Artificial limbs are usually made of willow wood on account of its lightness.

People of melancholic temperament rarely have clear blue eyes.

The Serious Sayings Of Funny Folks

Scene: Somewhere in Peterborough.

Characters: Mr. Director Grasp and Sir Joseph Flathell.

Time: A week later.

Mr. D. G.—Good morning, Sir Joseph; I hope you're feeling fit for Thanksgiving.

Sir J. F.—Not too bad, and I guess we've a lot to be thankful for this year. Whilst I would have liked to see another million or two profit on our bacon, I'm expecting a good make-up on butter and eggs, this winter.

Mr. D. G.—Oh, I don't know; see what a lot we've lost through the British Government not buying.

Sir J. F.—We've made that right by raising the price to the home consumer, and our stocks are growing, and the B. G. will have to buy presently; then we shall do better than ever.

Mr. D. G.—Yes, but suppose they set a price?

Sir J. F.—Oh! don't worry. My Aunt Hanna knows all about that, and she says they are drawing attention from us by talking about potatoes and fish and meatless days and incapable middlemen in our line as our cold storage arrangements enable us to freeze 'em out.

Mr. D. G.—Well, I hopes you're right; now what did you do about that feller, Paskins?

Sir J. F.—Oh, my! That's a very bad man. He was really disrespectful to me; told me he would sell at what prices he liked and intended to offer another lot of hams at 29c per lb. for Thanksgiving.

Mr. D. G.—Lor', is that so? It's a good job they don't make the likes of him Food Controller or we'd not get any more profit than the producers and retailers.

Sir J. F.—He's a terrible nuisance. While I was there I heard him say that he was going to sell lard at 3 lbs. for 93c, and shortening at 3 lbs. for 72c.

Mr. D. G.—It's horrible! And it's the same with everything he sells. I hear he's selling on Saturday, Cabbage at 2c each, and potatoes at 30 cents a peck, best pickling vinegar at 40c a gal., and he even says he's going to sell all 10c goods at 3 for 28c, 13c goods at 2 for 24c, and 15c goods at 2 for 29c.

Sir J. F.—Well, I can't think what to do with him. I think we must call a meeting of the Profiteers' Association, and see what can be done. You arrange to take a party of them to his store, on the corner of Hunter and Aylmer, and let them see for themselves, and tell some of them to call him up on Phone 317 and ask his prices, so they can judge for themselves.

Mr. D. G.—All right, Sir Joseph. I'll attend to it.

FOR RENT

TO RENT—WARM BEDROOM, FURNISHED; central, and conveniences. Apply 596 George. 3d80-6619

TO RENT — THREE UNFURNISHED rooms. Apply 625 Aylmer. 3d80-6598

FOR SALE

FOR SALE—A PRACTICALLY NEW Upright Piano with duet bench, in perfect condition. Apply 595 George. 3d80-6618

FOR SALE—COAL HEATER, "CHEERFUL Home," nearly new, base burner and double heater. Apply to 275 William Street. 3d80-6617

FOR SALE—1916 FORD ROADSTER WITH $25 worth of extras, in good condition. Apply 292 Park street. 2d80-6601

FOR SALE—ONE COAL HEATER, GOOD as new; also one Jersey calf. Apply corner of Wolsley and Dixon Lane. 3d80-6597

FOR SALE—1 LARGE COAL HEATER, good condition; 1 Lounge; 1 Awning, with attachments. Apply 669 Water St. 3d80-6595

FOR SALE—FIRST CLASS HEATER WITH Oven; good as new. Installing Furnace. Also a good Singer Sewing Machine, for Tailoring. Apply 665 George street. 3d80-6606

LOST

LOST — ON AYLMER STREET LAST Thursday, a small pink Cameo Brooch, with a pear engraved on it. Finder leave at the Examiner. Reward. 3d80-6599

GOOD GIRL WANTED FOR THE Examiner. Apply at office to Mr. Dawe.

LOST ON AYLMER STREET—TOP OF dome on oil waggon. Finder please notify the Imperial Oil Co. 3d80-6651

WANTED

WANTED—WILL PAY CASH FOR OLD Walnut or Mahogany Furniture, small Melodians or Mirrors. Phone 1332. 3d80-6616

WANTED—TO PLACE BABY GRAND Piano of excellent tone in a home where it will be taken care of for perhaps a year or more. Apply after 5 p.m. to room 307 Y.M.C.A. 1d80-6611

GOOD SHOE REPAIRER WANTED AT once. Steady work all the year around. Apply Model Shoe Repair Shop. 2d80-6609

YOUNG LADY WITH HIGH SCHOOL Education desires position in store or office. Apply Box 6596 Examiner Office. 3d80-6596

WANTED — WOMAN TO DO HOUSE cleaning. Apply 5 Fleming Place. 3d80

WANTED—POSITION AS ENGINE TENder by a man holding stationary license. Apply 237½ Princess. 3d80-6605

THE OCTOBER INVESTOR'S POCKET MANUAL

will soon be ready for mailing. A financial library not complete without it. All doubts disappear as to dependable data and official facts when using this manual for your guide.

BRYANT, DUNN & CO.

STOCKS—BONDS—GRAIN
Canadian Pacific Building,
TORONTO
Direct Private Wires to our Montreal and New York Offices

Peterborough Club Suggested As Headquarters For War Veterans

(Continued from Page 9.)

years would not be a small matter. The best way was to talk the matter over frankly and decide on what was best to be done. He then introduced Mr. Knight who was enthusiastically received.

Caught His Audience.

The War Veterans' Dominion Secretary arrested the attention of his audience with his opening remarks.

"When the soldiers started to come home from the front," he commenced, "some people used to call them loafers and kickers, and apply many other similar epithets. When we started to organize our Association in Winnipeg there was criticism. They said we would go to pieces; that we couldn't develop leadership. Well, we are now an organized body of 23,780 veterans, over 96 per cent. of the men who have come from overseas, with 89 branches throughout the country. There is no lack of organization or leadership. There is no job in the Dominion of Canada that I can't get a man capable of filling among our members. I don't care what the job is, but we still maintain that the man in khaki is on the biggest job of all."

Only Want a Square Deal.

"We don't ask for what is not deserved," continued Mr. Knight. "This is an effort on behalf of the returned soldiers, by which they can help themselves. The returned soldier still feels that he owes a duty to the state—that he must, as far as possible, carry on a useful occupation when he comes back. The G. W. V. A. will be a great factor in this country, making for a new citizenship, a citizenship purified by sacrifice and suffering. Men are not going to be judged, after this conflict is over, by what they got out of the war, but by what they put into it. That man will be poor, no matter how much riches he has, who has not measured up to the test.

"We often hear people say they are tired of the war, tired of talking about, tired of reading of it. They generally mean tired of giving. Think of the men who went out with me in the first few days of the war with the 1st Gordon Highlanders, and fought through the retreat from Mons. There are a few of them left there yet. Think you not that they are tired? Worse than the machine guns and the shrapnel, and the cold, and the dirt, and the vermin, is the exile from the loved ones. Hearts are breaking over there, carrying burdens too great to bear. All we ask is that a square deal be given them."

Reinforcements Wanted.

"We have been forced to put aside some of our grievances that we may see that reinforcements are sent to our comrades. We are on record that that was our first purpose. We are about to get them."

"But now that the State has taken hold of the men who must go and risk their lives why should not the State take that which the man who stays at home has, and place that in the struggle?"

Familiar Promises.

Mr. Knight reminded his hearers of the promises that had been made when the troops went away. "There will be nothing too good for you when you come back," the mayors of many cities had told their citizen soldiers. "You all remember that?" asked Mr. Knight. He went on to point out the necessity of the War Veterans' organization sticking together. This was necessary when such men as Mr. Denyss of the C.P.R., suggested putting the returned soldier in a concentration camp. Other men said, "Give him a gratuity of $25, $50 or $75 and get rid of him. He never had that much money at any one time in his life." Even the Military Service Council had published an advertisement which was nothing less than a falsehood, as it insinuated that many men in the army had been much better off financially than they were before.

"The returned soldier doesn't want something for nothing," said Mr. Knight, emphatically. "He doesn't take the position that he fought for his country and now his country must keep him. Men of that stamp never saw France — most of them never meant to see France. You'll find that the real returned man is as anxious to serve in a civil capacity as he was in khaki. They are the kind that are going to make this old Dominion a changed country. Everybody knows that a man cannot go through what is virtually Hell without being a changed man. Men are thinking differently. This old sod feels pretty good when you get back to it. We can't be indifferent or indolent any longer.

"I don't want you to think we are looking for something for nothing. If you think we are asking you for a building so that we can have a good time and for entertainment, you are away off. We don't want a lounging place, a rendezvous for loafers. We only have contempt for that class. We want a place where we can work for the good of each other and for the benefit of the dependents of those who have gone—a place where the element of sympathy will be infused with common sense and reason.

The Work at Ottawa.

For the next few minutes Mr. Knight explained to his audience some of the pathetic cases that have been dealt with by the G.W.V.A. He gave names and particulars in a manner that left no doubt as to the accuracy of his statements, and it was evident that this portion of his address was a revelation to his hearers. Every week, he said, his office dealt with over 300 cases of dependents not receiving the money they were entitled to, of inadequate pensions of men being discharged before they were fit to take up the duties of civilian life. Each of these cases was taken up with the particular department at fault.

Many young boys had gone overseas too young, but they had fought bravely and were heroes every inch of them. These boys had sacrificed their youth, had become men too quick. Mr. Knight asked his hearers to be patient with them when they came back, some of them perhaps a little wild. They were worth fighting for, and the War Veterans were going to be older brothers to these youngsters.

Proud of Canada.

"We are a body of earnest thinking citizens," said Mr. Knight. "This old country means a lot to us. It is dearer and more precious now because it has cost us something."

"I never was so proud of anything as I am that I am a Canadian, that I was born in this country. I do not say that to reflect on the Englishmen. I never realized what a wonderful people they were over there until I went over. Each one of us who has returned is an Imperialist in every sense of the word. I wouldn't change places with Sir Joseph Flavelle if he had twice as many millions as he has. My conscience is clear as regards my duty in this war.

"In this city," said Mr. Knight in conclusion, "you owe your boys a building. Give it to them, no matter what it costs. It won't hurt the city's credit so much to provide what they want as it will hurt the city's conscience if it fails to do its duty. Be as true to them as they have tried to be true to you."

The impression that Mr. Knight's speech made was indicated by the enthusiastic applause that followed.

The Discussion.

The Mayor then threw the meeting open for discussion.

"I am converted," said Mr. J. J. Turner, President of the Board of Trade, the first speaker. "Anything in reason these boys want they can have as far as I am concerned."

Mr. Turner paid an enthusiastic tribute to Mr. Knight's eloquence. As regards the proposal that the War Veteran building should be a memorial to those who had been killed, Mr. Turner thought that perhaps a monument would be more permanent. That was a matter for discussion, however. What the War Veterans needed was suitable headquarters, and he was prepared to assist them in any way possible.

Mr. G. N. Gordon made a novel suggestion to the effect that every member of the Great War Veterans' Association might be made a life member of the Peterborough Club, and thus they could use the splendid building as they wished, making the Club their headquarters and having the same privileges as the other members.

Mr. R. R. Hall was of the opinion that it might be well to develop Mr. Gordon's suggestion and consider an arrangement by which the quarters might be taken over entirely from the Club at cost. He suggested the formation of a committee to look into the matter.

Lieut.-Col. Miller remarked that nothing that could be done for the War Veterans would be too great. He referred to the glorious record of the Canadians overseas and was sure that the Council was proud of them and would do its share.

Mrs. W. R. Morris suggested hearing the views of the local Veterans.

President H. J. Staunton remarked that the building suggested by Mr. Gordon would do splendidly now, but he doubted if it would be large enough when all Peterborough soldiers came back. Over 4,000 had gone from Peterborough and district.

Mr. Joseph Wearing, after congratulating Mr. Knight upon his address, moved that a committee composed of Mayor Duffus, Mr. Gordon and Mr. Turner, with three members from the War Veterans, be appointed to see the Peterborough Club directors in regard to the matter. The motion was seconded by Mr. R. R. Hall.

Mrs. Morris suggested that the committee be authorized to look at other buildings and also be instructed to report back to another general meeting. These suggestions were incorporated in the motion, which was drafted by Ald. Dobbin and carried unanimously.

Mrs. Knox, president of the Kitchener League, expressed her appreciation of Mr. Knight's address and offered her assistance.

Mr. C. N. Meserve of the Y.M.C.A., said that his organization had a deep interest in the work of the Veterans because 325 of their members had enlisted. He wished the Y.M.C.A. to be placed on record as willing to co-operate in any way possible with the Great War Veterans' Association.

On motion of Mr. F. D. Kerr and Mr. Meserve, a hearty vote of thanks was tendered Secretary Knight for his address after which the meeting adjourned with the singing of the National Anthem.

THANKSGIVING DAY AT STONEY LAKE

On Saturday, Oct. 6th, the Steamer 'Empress' will leave Lakefield on the arrival of the noon train for all points on Stoney Lake and on Monday, Oct. 8th, the Steamer will leave Lakefield on the arrival of the morning train (which leaves Peterborough at 7 a. m.) and will leave the Lake in time to connect with the afternoon train for Peterborough. 2d-79

BUSTER IS WRONG. HE IS USUALLY RIGHT, BUT THIS TIME HE IS WRONG. SOME HOSIERY MAY BE A THING OF BEAUTY, AND WHILE IT MAY BE A JOY, IT IS NOT ALWAYS A JOY "FOREVER." NO PIECE OF A WOMAN'S, AND ESPECIALLY OF A CHILD'S APPAREL, ENDURES THE STRAIN THAT HOSE MUST. WE HAVE HOSE THAT WE CAN RECOMMEND. YOU PICK OUT THE PATTERNS THAT SUIT YOU AND DEPEND UPON US THAT THE QUALITY WILL BE GOOD. BUY OUR HOSE; YOU'LL LIKE THEM SO WELL THAT WE WILL SELL YOU EVERYTHING YOU NEED.

H. J. ZACKS
"BETTER GOODS FOR LESS"
422 GEORGE STREET [opp. Examiner]

Delivery Problems Can Be Solved By Assistance of Women

Some women of the city have adopted a practice of placing their orders with merchants a day in advance of the required delivery. Thus, groceries are purchased to-day for delivery to-morrow, and the system has proved, as far as it has been employed, a decided boon to the grocers, who would like to have it extended. On account of the difficulty of securing delivery men, not a few grocers have had to make their own deliveries. This entails considerable extra work which could be appreciably lessened if supplies required for to-morrow were ordered to-day. This applies not only to the grocers but it is felt that it would be a benefit to nearly all the merchants. The problem of delivery has grown acute, but it can be relieved by the co-operation of consumers with the merchants. Several grocers have suggested that the women of the city should be requested to assist them in this matter.

Alteration Sale

More Room Needed for our Rapidly Growing Business

In order to accommodate our many pleased customers, which are increasing daily, we find our present premises too small. Our great values in the best quality Footwear have been recognized by the hundreds of shoppers, and we find it necessary to enlarge our store by about 250 sq. ft. These alterations will start in a few days, and to make this a quick job we find it necessary to reduce our stock at GREATLY REDUCED PRICES. Here is an opportunity to buy your THANKSGIVING SHOES at SALE PRICES.

LADIES' NEW FALL BOOTS
In grey with tops to match; brown with champagne tops; black with canary tops or plain black. Special price,
$5.00

LADIES' BROWN BOOTS
8-Inch top; Louis heel, long vamp. Made of best grade calf. All sizes. Regular $6.50, for
$5.00

LADIES' PATENT BOOTS
With cloth or kid tops; buttoned or laced; different styles of toe, heel and vamp. Special for Saturday,
$2.95

LADIES' BOOTS—In small sizes; all kinds; in kid, patent, with kid or cloth tops, buttoned or laced, high or low heel. Size 2½ to 4. Regular up to $4.00. To clear at **$2.50**

MEN'S MUNITION BOOTS
Made of box kip, with sewed and nailed sole; made on a good fitting last. Saturday Special,
$3.50

MEN'S FINE BOOTS
In black and brown, with leather or Neolin soles; Recede or Blucher cut. All sizes. Saturday only
$5.00

Men's Gun Metal Calf Boots
In black only; lace or button; Goodyear welted soles; Blucher or Recede toe. This is a line that will go quickly at
$5.00

MEN'S SAMPLE BOOTS in Black or Brown, all Styles To Clear on Saturday at - - $4.00

D. ZACKS

424 GEORGE ST. OPPOSITE THE EXAMINER

How To Find Out About Casualties

Inquiries Should Be Sent to Ottawa by Relatives and Not to the Overseas Offices—The Procedure is Explained by the Authorities

OTTAWA, Oct. 4.—In view of the fact that the Canadian military authorities overseas are almost swamped with inquiries in regard to casualties among the Canadian troops at the front, the Militia Department has thought it advisable to issue a statement showing how information may best be obtained, and describing the method employed by the authorities in handling all information received.

To begin with, it is stated that all inquiries with regard to casualties in the Canadian forces should be addressed to the Director of Records, Militia Headquarters, Ottawa, and not to the authorities overseas. All information with regard to casualties is dispensed from London, Eng., by cable as soon as it is received, and consequently the Records Office here is possessed of it at the earliest possible period. Sometimes, when casualties are heavy, it takes as long as two weeks to get details at the Record Office in England, but as soon as these details are available they are cabled to Ottawa. Information is then sent to the next of kin by telegram at the earliest possible time. Sometimes unofficial information is received by the next of kin by direct cable from the soldier's commanding officer, but of course the Militia Department can issue only information which has been confirmed.

How Information is Sought.

The procedure in obtaining information in order to reply to inquiries regarding officers and men whose names have appeared on the casualty list is as follows:

In cases of death, wounds or serious illness, first reports reach the Record Office by cable; in the event of death occurring, or the condition of the wounded or sick soldier becoming worse, the report is received through the same channel. In all other cases further particulars, with the exception of replies to inquiries from this office, reach the Record Office by mail.

On receipt of a telegram or letter asking for information, the casualty records are searched to ascertain if any later information than that already in the possession of the writer has been received. If there is any it is at once sent to the inquirer. If none has been received, an acknowledgment of the telegram or letter is sent condition and whereabout of the inquiry is being made as to the person condition and whereabouts of the soldier, and the reply when received will be communicated to him or her.

All inquiries of this nature are then sent to the section known as the War Service Message Section. Each day, according to the number received, one or more "packed" cables are sent to the officer in charge of records, London, asking the present condition and whereabouts regarding those concerning whom inquiries have been received. These cables are forwarded in code. A record is kept of the soldier inquired about, the person who makes the inquiry, also the date on which it is sent to England.

Communication of Replies.

On receipt of each 'War Service Message' cable from England steps are at once taken to decide same and to communicate the information received with the least possible delay to all concerned. A portion of the staff works each Sunday, so as to expedite the information being communicated to those concerned. The report is also entered on the casualty records of the officer or man referred to.

Copies of all telegrams and letters received or sent are placed on the individual files of each officer and soldier.

One of the curious things about the Gulf Stream is that no whales are found in it.

It is a remarkable fact that the deepests parts of the sea are in all cases very near the land.

SHEET MUSIC SPECIAL

TO-MORROW—SATURDAY

A special demonstration of Sheet Music, playing all the latest popular hits of the day will be given to-morrow afternoon and evening. Come in and hear the latest.

The J. M. Greene Music Co,,
LIMITED
CHARLOTTE STREET

Style 1010 Grecian

One of the smartest boots one could wish to wear with the cloth suit in this model cut from black Vici Kid. The long plain toe is extremely modish, and the blind eyelets are a new feature: the top is 8½ inches and the heel is leather. We stock this model in B.C. and D. width. Price $9.00.

Style 1099—Same, only Cuban heel.

C. E. SMITH THE SHOE MAN
384 GEORGE STREET PETERBOROUGH

SATURDAY BARGAINS

Dress Goods Bargains that will Appeal to You for Saturday

$1.40 BLACK PAILETTE SILK, $1.00
An all fine silk and guaranteed fast dye, used for waists, dresses and skirts. Regular $1.40 yard. Saturday Bargain, yard $1.00

$1.75 BOX CLOTH, $1.29 Yard
48-Inch Box Cloth, in colours of navy blue and wine. A heavy close weave. Used for skirts and coats. Regular $1.75. Saturday Bargain, yard $1.29

$1.25 VELVET CORDUROY, 85c Yard
27-Inch Velvet Corduroy for children's coats and women's skirts, coats, and suits. In colours of dark and light brown, Russian and moss green, Joffre and Saxe blue, taupe, Burgundy and grey. Regular $1.25. Saturday Bargain, yard 85c

$1.25 TWEEDS, 98c
38-Inch Tweeds for skirting, in rich combination of colourings. One of the novelties for fall. Regular $1.25. Saturday Bargain, yard ... 98c

$2.00 DONEGAL TWEEDS, $1.49
48-Inch Donegal Tweeds, used for coats and skirts, in rich heather mixtures. Regular $2.00. Saturday Bargain, yard $1.49

$2.25 CURL COATING, $1.69
54-Inch Curl Coating, in colours of black, Saxe blue, navy blue, and grey. A good heavy weight. All fine wool. Worth up to $2.25 yd. Saturday Bargain, yard $1.69

TAPESTRY RUGS, $13.50
A heavy quality of English Tapestry Rugs. In all the new designs and colourings. Suitable for any room. Size 6 ft. 9 ins. x 9 ft. Saturday Bargain, each .. $13.50

INGRAIN RUGS, $3.98
A heavy quality of Ingrain Rugs. A mixture of wool and cotton. These rugs are very serviceable for a bedroom, and may be had in small all-over or large floral designs. In colours of brown, fawn and red, with brown. Size 6 ft. x 9 ft. Saturday Bargain, each $3.98

FINE MADRAS AND CURTAIN NETS, 39c Yard
Fine qualities of Curtain Nets and Madras. In dainty all-over, blocked and floral designs. 44 inches wide, and suitable for living-room or bedroom. In colours of ecru and white. Saturday Bargain, yard 39c

WHITE ORGANDIE COLLARS, 60c Each
Fine White Organdie Collars, with large points on shoulders and hemstitched. Saturday Bargain, ea. 60c

WOMEN'S CASHMERE HOSE, 75c Pair
Women's Cashmere Hose, with spliced heel and toe, and elastic top. Size 8½ to 10. Saturday Bargain, pair 75c

WOMEN'S VESTS, 50c Each
Women's Fall Weight Underwear, in the square and comfy cut style; elbow and long sleeves. Saturday Bargain, each ... 50c

WOMEN'S BLACK CASHMERETTE GLOVES, 59c Pair
Women's Black Cashmerette Gloves, in a good black dye and firm weave. Sizes 6 to 7½. Saturday Bargain, pair 59c

25c WHITE FLANNELETTE, 19c
An extra heavy quality of White Flannelette, 35 inches wide. Regular 25c yard. Saturday Bargain, yard 19c

Ready-to-Wear Bargains for Sat.

WOMEN'S BLACK UNDERSKIRTS, $1.98
Women's Underskirts, made of heavy quality of black satin, with deep tucked and pleated flounce. Saturday Bargain .. $1.98

WOMEN'S HOUSE DRESSES, $1.25
Women's House Dresses, made of heavy quality of checked and striped gingham. In light and dark colours. Saturday Bargain $1.25

SILK CARRIAGE ROBES, $1.50
Silk Padded Carriage Robes, covered, in pink and blue. Saturday Bargain, each $1.50

WOMEN'S WORK APRONS, 29c
Women's Skirt Aprons, made of heavy quality of print, in light and dark colours. Saturday Bargain 29c

CHILDREN'S DRESSES 98c
Children's Coloured Dresses made of black and white check Saxony cloth, trimmed with piping of red. Saturday Bargain ... 98c

GREY FLANNELETTE BLANKETS, $1.98
A heavy quality of Grey Flannelette Blankets, with pink or blue border. 12-4 size. Saturday Bargain, pair $1.98

WHITE WOOL BLANKETS, $6.00 Pair
Canadian Wool Blankets. In white with pink and blue stripe border. Size 60 x 80 ins. Saturday Bargain, pair $6.00

WOOL FACED EIDERDOWN, $1.00
A soft quality of Wool Faced Eiderdown, suitable for children's coats. 30 ins. wide. In white only. Saturday Bargain, yd. $1.00

WOOL FACED EIDERDOWN, $2.00 Yard
A soft quality of Wool Faced Eiderdown, suitable for children's winter coats and women's kimonas. 54 inches wide. In a soft dark red colour. Saturday Bargain, yard $2.00

$2.50 CHILDREN'S DRESS HATS,
Saturday Bargain, $1.98
Children's Dress Hats, made of velvets, corduroy and plush. Trimmed with fancy ribbon. In colours of navy, black, rose, Copenhagen and brown. Regular $2.50. Saturday Bargain, each $1.98

WOMEN'S SERGE SKIRTS, $3.98 Each
Women's Skirts, made of good quality of serge, with full gathered back, pockets, and button trimming. In colours of navy and black. Saturday Bargain $3.98

WHITE SILK WAISTS, $2.50
Women's Waists, made of good quality of wash silk, with deep collar and cuffs and button trimmed. Saturday Bargain, each $2.50

RICHARD HALL & SON LIMITED

Immaculate Conception School Fair Proves A Very Great Success

Splendid Display of Children's Work, Vegetables of All Kinds and Home Cooking—The Prize Winners

The school of the Immaculate Conception, Ashburnham, held its School Fair on Tuesday afternoon. There was a splendid display of the children's work, artistically arranged in the school hall, which was beautifully decorated for the occasion.

Vegetables, of every kind, fancy needle work, plain sewing, canned fruits, products of the cookery, such as bread, cakes, pie and biscuits were all harmoniously arranged for the inspection of the visitors.

The attendance was large and the work of the children much admired. The task of the judges was difficult in deciding, which was best, where all was so good.

Great praise is due the children for the excellence of their produce and due credit must be given the teachers, who guided them in their efforts, excited their interest and stimulated them to so much activity.

Other features of the day were the oratorical contests, fancy drills, and a long list of sports.

In passing through the crowd one could hear many exclamations of surprise, that children so young should accomplish so much. The same opinion was expressed at the end, in neat little speeches by Father John O'Brien and P. J. McGuire, while the countenance of Father Collins plainly registered his approval. Very Rev. Dean McColl also expressed his appreciation of the results obtained and was evidently proud of the children and the teachers of his parish.

The following are the prize winners:

PRIZE LIST.

Cabbage—Bernard McMahon.
Pumpkin—Kenneth Malane.
Squash—Leonard Leahy.
Beets—Michael Clancy.
Potatoes—Gordon Grisdale.
Onions—Cecil Perdue.
Carrots—Martin Guerin.
Turnips—Arthur Malane.
Corn—Francis O'Driscoll.
Jar of Fruit—Peaches—Phyllis Malane. Jelly—Madeline McCliggott.
Jar of Pickles—Geraldine Kearns.
Bouquet of Dahlias—Joseph Clancy.
Loaf of Bread—Lucille Doris.
Layer Cake, iced—Annie McMahon.
Cookies, half dozen—Teresa McMahon.
Tea Biscuits, half dozen—Margaret Doris.
Lemon Pie—Lorenda Kearney.
Home-made Candy—John Rice.
Crochet Work in Wool—Helen Collins.
Crochet work in Cotton—Geraldine McAuliffe.
Centre Piece—Irene Collins.
Miscellaneous, fancy work—Camille Kearney.
Hand-made Apron — Marguerite Leahy.
Darned Stocking—Harry Leahy, Leonard Leahy.
Work in Wool—Franklin Woodhouse.
Largest Number of Exhibits—Arthur Malane.
Pair of Fowl, White Leghorn—Michael Clancy.
Single Fowl, Rhode Island Red—Fred O'Brien.

PUBLIC SPEAKING CONTEST

(1) Industrial Conditons in Peterborough—Harry Leahy.
(2) Our Bazaar—John Holland.
(3) The Food Question—Martin Guerin.
(4) Our School Garden—Leonard Leahy.

SPORTS.

Opening Chorus—"Welcome."
Military Drill—Boys.
With medley of Patriotic Songs—Girls.
Fifty Yards Dash (little girls)—1 M. Butler; 2. A. Collins.
Subtraction Race—1. J. Kearns; 2. C. McCoy.
Games for big girls.
Fifty Yards' Dash, little boys—1. R. Mongraw; 2. F. Butler.
Addition Race—1. M. O'Toole; 2. A. K. Guerin.
Three-Legged Race—1. G. Grisdale and J. Kearns; 2. F. O'Driscoll and L. McAuliffe.
Potato Race, girls—1. Irene Collins; 2. L. Kennedy and H. Lavoie.
Long Division Race—1. Joseph Clancy.
Sack Race, boys—Roy Conroy.
Multiplication Race—1. M. Butler.
Potato Race, boys—John O'Brien and John Holland.
Egg and Spoon Race—1. Pauline Dorie; 2. M. McCormick.
Chorus—"Joan of Arc."
Game for little ones.
"God Save the King."

SOLDIER RETURNS WITH HIS BRIDE

Pte. N. Clarke and his bride arrived in Omemee from overseas this week, much to the surprise of the villagers who had no opportunity of according him a fitting reception.

Bishop O'Brien In Lindsay

LINDSAY, Oct. 5.—The services in connection with the Forty Hours' Devotion came to a close at St. Mary's Church Wednesday night. The closing sermon was preached by His Lordship Bishop O'Brien, of Peterborough and was a strong and impressive deliverance on the necessity of saving one's soul.

The services during the past few days have been largely attended and will be productive of much blessing.

HOTELS MUST KEEP DINING ROOM

Toronto Telegram:—Reports have come to the Ontario License Board that some hotels which have secured standard licenses have closed down their dining rooms, and given notice that no meals are to be served.

"The standard hotel license calls for the regular service of meals in all hotels having this license," said Chairman J. D. Flavelle this morning, "and the dining rooms must be kept open. If the hotels shut up their dining rooms they will lose their licenses."

AUSTRIAN WARSHIP LOST FLAG IN FIGHT

DAMAGED CRUISER WAS ABLE TO LIMP INTO CATTARO HARBOR.

WASHINGTON, Oct. 5.—One Austrian officer was killed, the ship commander was seriously wounded and the Imperial flag was shot off an Austrian warship during an engagement in the Adriatic Wednesday with The Italian destroyer Aquila.

According to official cables received to-day the damaged cruiser, which sustained severe shell damage, was able to withdraw into the Cattaro, accompanied by two sister cruisers. An Italian torpedo flotilla and other units of the Italian fleet pursued the retreating Austrian ships. The Aquila, battered by shell fire and with her naphtha tank ablaze, made an Italian port.

LATEST HOLD-UP.

In the latest hold-up of a jewellery store in Montreal a woman assisted the four strong-arm men, who pounded the victim with a blackjack. The case is an exceptional one in Montreal, but it is a fact that the fair sex is breaking into some of the other sex's fields of violent activity.

No Preaching In "The Sky Pilot"

Although Ralph Connor's stories, "The Sky Pilot" and "Black Rock," were written by a clergyman, and may be considered by a few readers perhaps a little preachy, the play founded upon these novels, called "The Sky Pilot," is said to be a tense, thrilling drama of life in the old West, with not a preachy line or dull situation in the entire three acts. The Pilot, himself, as drawn by the dramatists, Frank Mandel and George H. Brennan, is a flesh-and-blood Westerner, who, though soft spoken, is a man of action, and as brave as any cowpuncher who ever drew a gun.

The play comes to the Grand Opera House on Monday next, for two performances. The cast includes Brandon Tynan, Regina Wallace, Ernest Anderson, Harry D. Southard, Eddie Heron, Louis Leon Hall, Elza Frederic, Isabelle Winlocke, Edwin Caldwell, Joseph Lawrence, Thomas Wall and Edward Broadley.

Jack Primeau's New Men's Millinery

Your hat, Sir, is now ready for Fall wear, at the "Fashion Craft" store, Hunter street. A new hat section has been fitted up, specially for select models in fine felt hats by Mr. Jack Primeau, to which the attention of men of taste and fashion is particularly directed. This new hat section will be found very convenient for the gentlemen patrons of "Fashion Craft." There will be a lively rush for these hats before Thanksgiving Day, as the blocks are distinctly new and smart for present season wear. If you have not inspected this natty display of men's fall millinery, do so soon. Many have already pronounced it the most stylish and wearable in the city.

THANKSGIVING OPENING

New Hat Section for Fashion-Craft

140 Hunter Street

Gentlemen,

You are cordially invited to visit the New Hat Section in Fashion-Craft Store, featuring the season's smartest styles in New Fall Hats, made in Canada, at popular prices.

We want you to see them—they're something distinctively different.

With such Clothes and such Hats as we have, you can't go wrong.

Get your Thanksgiving Hat from us.

JACK PRIMEAU,
With A. M. Laidlaw,
Shop of Fashion-Craft

U-Boats Not Beaten, Neither Need Allies Quail, Asserts Navy

WASHINGTON, Oct. 5.—Navy officials deprecated the publication of reports that go too far in either direction as to the progress of the campaign against German submarines. There is no reasonable ground, they said, for feeling that the submarines have been definitely beaten because the announced losses have decreased recently, while, on the other hand, there is nothing in the present situation that warrants serious apprehension on the part of the Allies.

The drain on Allied shipping resources still is heavy, but with steadily increasing numbers of fighting craft going into conflict against the U-boats, and with the accelerated merchant craft building programmes of Great Britain and the United States showing results, American officials have complete confidence in ultimate victory over the undersea craft.

The policy of convoying merchant craft now has been adopted by all powers. Originally, naval opinion was against this practice. Its effect, it was believed, would be merely to increase the size of the target, and under that theory merchant craft were sent zigzaging separately over unusual courses, scattering them as much as possible with the U-boats given the task of finding them.

Under the convoy arrangement, the U-boat commanders is certain of a fight if he comes to the surface, and so dares not pursue a convoyed flotilla, except when submerged. Then his speed is too slow to allow him to conduct a successful pursuit.

GETTING MONEY FOR THE CHURCH

Hear the "Darktown Camp Meeting" on Victor Record 35609. Church committee might get a hint on how to raise money. This record tells of a novel method employed. On the other side is a lively number entitled 'Court Scene in Carolina." Have it played for you in the Victrola Parlours of Ye Olde Firme of Heintzman & Co., Ltd. B. H. Britton, manager, Royal Bank Building, Cor. George and Hunter streets.

TEA SETS STERLING SILVER

Sterling Tea Sets are an important part of the family silver, especially for Thanksgiving and Holiday functions.

We can offer you these in a number of distinctive designs of unequalled craftsmanship and be sure of getting quality in any piece.

SCHNEIDER'S
JEWELLERS
367 George Next Turnbull's
Marriage Licenses Issued

AN INVITATION TO SEE OUR New Fall Hats

Is Extended to all the Men who Appreciate Style and Value in a Hat

We are Agents for the two World Famed Hats — "Borsalino" and "Stetson", which mean the last ——word in Hat Superiority——

W. E. LECH Manufacturing Furrier and Hatter
366 GEORGE STREET - - NEAR SIMCOE ST

SAVE $10

We have on hand about 20 Suits and Overcoats which have been ordered during the last Month by men who have been passed in class A. for Military Service and who will not require these Garments now. We have received $5.00 deposit on each of these Garments and we are going to Sacrifice another $5.00 for a quick clearance of these Garments.

NOW ON SALE

FROM
$14

We have just received a shipment of New Fall Suitings and Winter Overcoatings to be made up to your measurements in the New 1918 Styles. We use only the best Trimmings and Workmanship, and guarantee every Garment we tailor to Fit and Satisfy.

GLOBE TAILORING COMPANY
439 George St. Cor. Brock

WATCH FOR THE GREEN PRICE CARDS

Saturday Snaps

Specially Priced Attire for the Holiday Occasion

Buy Stamped Goods at the Art Needlework Circle on Saturday

Decided Price Reductions on Many Lines

69c and 75c, 39-inch Linen Crash Centre Pieces..... 49c
50c, 22-inch Cream Crash Centre Pieces 27c
25c, 18-inch Linen Crash Centre Pieces..... 17c
65c Large Size White Bath Towels..... 49c
"Three Bee" Shetland Floss, all shades..... 14c
Odd Lines Soiled Stamped White Pieces. Regularly up to 50c. To clear 19c
25c Brown Linen Fringe, yard 19c

STREET FLOOR—FOURTH CIRCLE.

Fashionable Fall Footwear by Famous Makers

Light grey with kid vamps and cloth uppers, French heel. Price **$8.50**

Model in chocolate brown vici kid, French heel, high uppers, pointed toe. The smartest of models. Price **$10.00**

Dark brown calf skin model, with French heel and pointed toe. Price **$8.50**

African brown calf skin, walking boot, new medium square heel. Price **$10.00**

Heavy calf skin model in black, has "Neolin" sole and square heel. Splendid for fall and winter wear. Price... **$10.00**

All black calf skin boot with high upper and square heel. Strong substantially and suitable for rough wear. Price.. **$8.00**

$4.50 High Cut New Fall Model Street Boot $3.49

Two "down-to-the-minute-models" in ladies' patent leather street boots. One with dull kid top and the other with fine black cravenette tops. Both lines are made on the new pointed toe lasts. Regular value $4.50. Snap price, pair **$3.49**

Snug, Cosy Ready-to-Wear Garments at Special Prices

A SHIPMENT OF CHIC NEW COATS FOR HOLIDAY SELLING — Some of the smartest coats that have been shown this season have arrived just in time for the holiday. The delightful shades of the season are shown in beautiful tones, such as burgundy, brown, taupe and heavy tweed mixtures. If you contemplate making a coat purchase, do so while these charming new garments are on our racks.

ODD LINES OF SAMPLE DRESSES—Silks and satins, colors are brown, bronze, navy, Alice blue and black. They are made in a variety of smart styles. Regular price $15.00.. and $18.00 value. Snap price **$9.90**

CHINCHILLA COATS—In grey, black and brown; have large plush collars, smart pockets and belt arrangement. Good assortment of sizes. Snap special..... **$15.00**

SPECIAL SUITS IN SERGES AND GABARDINES—Can be had in the following colors: Green, navy and brown, in a variety of the season's smart tailored and semi-tailored styles. Good assortment of sizes. Regular $25.00 values. Snap price..... **$22.50**

LADIES' SPENCERS — In a variety of colors including rose, maize, white and black over white. They are knitted with Shetland floss and make a very cozy garment to wear in the house or under suit coat. Snap price **$1.69**

MOIRE UNDERSKIRTS—In shades of rose, navy, black and brown. Made with thirteen-inch flounce, corded and shirred. All lengths. An excellent quality of moire..... **$2.10** Snap price .....

Necessary Staple Articles at Snap Prices

PARASOLS—Have silk and wool tops and sterling silver mounts. Regular $3.50 and $4.25 values..... Snap price **$2.95**

GREY FLANNEL—27 inches wide, extra quality. Regular value 35c. Snap price, yard **25c**

UNBLEACHED COTTON—40 inches wide, a splendid quality for sheets, etc. Regular 20c value. Snap price, yard..... **16c**

FLANNELETTE BLANKETS—In white and grey with pink and blue borders. The 12/4 size. Regular $2.75 value..... Snap price, pair **$2.15**

TRAY CLOTHS—Irish embroidered, size 18 x 27. Regular 65c value. Snap price, each..... **49c**

"CEYLON" FLANNELS—30 inches wide, six designs. Made specially for pyjamas, outing shirts, etc. Regular 45c value..... Snap price, yard **39c**

Dress Goods and Silks at Astounding Prices

BLACK PAILETTE SILK—One of the best wearing silks in the trade. Worth to-day $1.65. Snap price..... **$1.39**

HEAVY VELVET CORDS—Rich finish, splendid for skirts, suits, coats, etc. All the new shades including ivory. Regular.. $1.00. Snap price, yard **89c**

ALL-WOOL MATTING CLOTH—42 inches wide, in navy blue (old dye). Worth $1.50 at the mill. ..... Extra special at, yard **$1.00**

NAVY SERGE — All wool, 40 inches wide, excellent for school dresses, skirts, etc. Worth to-day $1.25 yard..... Snap price, yard **88c**

REMNANTS—In dress goods, silks and velvets; many very suitable lengths for dresses and skirts, etc. **VISIT THE REMNANT COUNTER SATURDAY.**

Saturday the Last Day of the October Stationery Sale

"Clover Linen" Empress Style Tablets.... 22c
Pointed Flap Envelopes, package..... 11c
Irish Lawn. Regular 10c packages of Linen Envelopes ..... 2 for 15c
Fabric Linen Envelopes. Regular 7c value. ..... 2 packages for 10c
"Imperial" Linen Writing Tablets, largest size. Regular 25c value..... 17c
Special 10c Small Letter Style Tablets, 2 for 15c
Empress Style Tablets (folds like boxed paper) ..... 2 for 25c
Fancy Boxed Stationery. Regular 19c value. Sale ..... 2 boxes for 25c
Fancy Boxed Stationery. Regular 25c to 35c value. Sale ..... box 19c
Imperial Linen, Pound Packages, Writing Paper 27c
Proctor and Gambles "Lennox" Laundry Soap, ... 5 bars for 25c
"Taylor's" Infants' Delight Toilet Soap, ... 2 for 15c
Hinoki Brown Basket Wear, many shapes and sizes. Reg. 15 and 19c qualities. Sale, each 10c
Olive Oil and Cucumber and Oatmeal Soap, ... 4 cakes for 10c
Boys' and Girls' 25c Cloth Bound Books.. 19c

Special Inducements on Housefurnishings

ODD PAIRS OF SCRIM AND NET CURTAINS—They are odd pairs left after a season's selling. In the regular way they are worth $1.25 to $5.00. The sale prices will be.. from, a pair ..... 99c to **$3.00**

WHITE CURTAIN NET—Scalloped edges, 45 inches wide. Regular price 25c yard. Snap price..... yard **19c**

WHITE AND ECRU SCRIM — 34 inches wide, woven hemstitched borders. Regular price 20c yard. Snap price, yard..... **15c**

New Rest Room 2nd Floor

The GRESSMAN Company Limited

Store of Better Values

CONCERNING EVERYMAN AND HIS HOLIDAY ATTIRE

Some how a holiday and new clothes go hand in hand. They give you that dressed up feeling, a new air of smartness, a briskness that brings the joyful knowledge that you are free from the routine of business. Let everyman be fittingly attired for the Thanksgiving Holiday.

OUR MERCHANDISE POLICY

That each and every article of men's attire embody the wholesome charms of quality and style—with a goodly quantity of each. That one is not complete without the other. And above all that style shall not dominate to the detriment of quality. This is our endeavor and to these principles we adhere. Therefore with this knowledge, we have complete confidence in the ability of our clothing to live up to your standard of efficiency.

Soft Felt Hats That You Will Promptly Claim Your Own

Hats, $2.50 to $4.00

Medium crown, flat and slightly curled rims are the features. As to colour, greens and browns are the usurpers of popularity. The following colours are obtainable: locust, dark slate, metal, deep green, midnight brown, Erin, cedar, black and dark slate.

"Borsalino" Hats at $5.00

This celebrated hat of Italian manufacture sells for $5.00, and, truly, that is not an exorbitant price when its shape retaining qualities are considered. Obtainable in the following colours: Viscaria (elephant grey), Ossido (dark slate), Ranetta (deep green), and Nizzaida (tank grey).

Speaking of Hats---A Season's Novelty at $3.50

A natty rough Felt, with a silk finish and silk lined; has wide rim and bluff edge. Also made with narrow rim and silk bound edge. Colours are dark slate, deep green, midnight brown and black. Price $3.50

Suits at Any Price From $15.00 to $30.00

Our materials are the finest English Tweeds and Worsteds in fancy brown, grey and green mixtures. We were very fortunate in securing an abundant supply of navy blues and blacks. Can be had at a wide range of prices.

A SYNOPSIS OF THE POPULAR STYLES

MODEL 1—
Two-button belted sack with patch pockets. Regular back with vent.

MODEL 2—
Two-button sack, soft roll lapel, plain pockets, natural shoulders and semi-form fitting back.

MODEL 3—
Three-button novelty sack with belt all round, passing through front and fastening on the inside, patch pockets and inverted pleated back.

MODEL 4—
Conservative design. Two or three-button sack with plain pockets and medium lapels.

Overcoats To Foil The Wintry Blasts

The materials are Tweeds, Irish Frieze, and Blanket Cloths.

Colours are dark brown, dark grey, deep green, tartan mixtures, and black.

The "Admiral" is a typical 1917 model, with its raw edge, box back, single breast and satin lining.

The "Commodore" is the smartest of models, is fully lined, double breasted, convertible collar, 44-inch length, no outside breast pocket, and half-belted back.

These models can be procured at prices from **$15 to $30.**

"JUST WRIGHT" SHOES
An Unbounded Range of Shapes and Leathers

The GRESSMAN Company Limited

MEDICATED WINE CASES TO BE TESTED

Ontario Board of License Commissioners Purpose to Bring Matter To An Issue

(Special to the Toronto Star and The Peterborough Examiner.)

TORONTO, Oct. 5.—"We propose to bring to an issue the question of whether medicated wines, which are now so widely used, actually come within the law," declared W. S. Dingman, vice-chairman of the Ontario Board of License Commissioners to-day.

Mr. Dingman stated that a test would soon be made as to whether the most prominent of wines actually came within the law. "Hitherto we have been in doubt as to whether we have had the right to prosecute," stated Mr. Dingman. "When the Dominion law clashed with the Ontario Temperance Act, the Dominion law was supreme, but we understand that this has been amended by the Doherty Act so that Provincial law is supreme."

Mr. Dingman stated that if the Board could secure convictions, fines ranging from $200 to $1,000 could be levied. The Board's authority to prosecute is based on Section 125 of the Ontario Temperance Act, which says that if anything is sold as a colourable device for an evasion of the provisions of the act the offender shall receive the penalty imposed by the Act, as in the case of selling liquor without the required license.

THE WEATHER

Already more rain has fallen during the first few days of October, than fell during the whole month of September. For that month the total was 1.03, while for October to date there has been 1.31.—W. P.

In 1902 there were about 7,000 mansions in London. There are now less than 100.

Sudden Death Of Mr. MacGregor

Well Known Citizen Passed Away Yesterday

The sudden death of Mr. Robert Findlayson MacGregor, of 509 Water street, will come as a shock to his many friends in the city.

Mr. MacGregor left a few days ago for Perth to complete a contract for the William Hamilton Company, and was expected home on Wednesday. However, on Thursday morning Mrs. MacGregor received word that he had received a paralytic stroke, and later the announcement of his death at 12.45 this morning.

Deceased was born in Keene in 1863 coming to the city when four years of age. During his residence in the city he has been prominently identified in public life, having been for many years assessor, a councillor and a member of the Masonic Order. In religion he was a staunch Presbyterian. He leaves of his immediate family to mourn his death his wife and three children, Mr. Alec., Miss Margaret and Miss Kathleen, all of the city.

The funeral, under Masonic auspices, will take place on Saturday, from his late residence, 509 Water street, at 2.30 o'clock. A service conducted by Rev. Mr. Pogue, will be held at the house at 2 o'clock.

Fines For Speeding Will Be Increased

The price of automobile speeding is going up, Magistrate Dumble announced this morning, after he had taken a fine of $5 and $2.60 costs from Willis Rutherford, chauffeur for Mr. A. W. Cressman. There have been recently, he remarked, too many cases of fast driving, and the light fines have not been sufficiently discouraging to car drivers. Hence, the tariff will shortly be boosted to a figure that will take some of the pleasure ou of opening up the throttle around the city streets.

HERE THEY ARE MEN

Suits and Overcoats For Fall and Winter Wear

Get your Thanksgiving wants now. We could quite easily mark a lot of our goods higher, as in many cases we could not replace them, but that's not our policy.
Our Purchasing Department never sleeps. We bought the goods in advance for **you**, and they are to be **yours**. So **here they are:**

FALL OVERCOATS

At $13.50—
Some broken sizes and sample Overcoats in fall weight. Brown and grey mixtures. Some with long soft roll, notch lapel, close fitting models; others have round lapels, medium and loose fitting; choice linings. Special,

$13.50

At $18.00—
A choice assortment of Men's Black All-Wool Cheviot Cloth Overcoats, made in 3-button fly front, conservative, dressy model, bluff edges, fine twill and extra finest linings. All sizes, 36 to 46. A gentleman's overcoat. Present values would warrant marking many dollars higher. We will sell them for

$18.00

At $22.50—
Just received and made of dark steel grey heavy cloth, winter weight; bluff edges, all-wool linings, round lapels, 3-button style, velvet collar. A most dressy coat for all seasons' wear. Extra special value, **$22.50**

At $18.00— A better range of cloths, similar models with addition of pinch back styles. Very Special. **18.00**

YOUNG MEN'S OVERCOATS, $15 to $25
We are showing an extensive range of Young Men's Short Snappy Overcoats, in greys, blues, browns, and heather Cheviot mixtures. We would be safe marking them several dollars higher.

$15.00 to $25.00

At $6.95 to $10—
When in say Sanford's Boys' Suits—it means something—it stands for the best Boys' Clothing in Canada. Just received a shipment of suits that we priced medium. They are worth more money. Different styles of Norfolks; bloomer pants. Sizes 28 to 36.

$6.95 to $10

RAINCOAT BARGAINS
At **$8.95** we show an All-Wool Paramatta, sewn and gummed seams; motor style; perforated under arms. Worth many dollars more.
At **$12.00, $13.50, & $15.00** we show a nice assortment of Tweeds in plain greys and fancy plaid linings. Some are silk lined. Now is Raincoat time. Get one.

$8.95

Boys' Blue D. B. Suit Special

One of the biggest bargains we ever offered is about 20 Double-Breasted Blue Serge, Cheviot, Vicuna Suits. Full bloomer pants. Size 28 to 35. Choice trimmings. Old prices are $10.00 to $13.50. To-day are worth from $15.00 to $20.00.

Hats

HATS — All the latest shades and styles in Men's New Fall Hats. Prices **$2.50 and $3.00.**

MEN'S & BOYS' CAPS—Choice patterns, in Tweeds. Fancy Fall Caps. **$1.00 to $2.00.**

CHILDREN'S HATS — All new shapes and styles in Velvet, Corduroy and Fancy Tweeds.

Furnishings

We are showing the latest colours in **Neckwear, Shirts, Hosiery, etc.**

UNDERWEAR
is where we are strong. Our stock is heavy and prices are much lower than you'd expect. In fact, we are selling many lines of Underwear at prices that the wholesaler will ask us for same garments.

You will get par value and a little more at OAK HALL

George St OAK HALL Clothiers

WHAT THE GERMANS ARE SAYING

The Military Party still rules in Germany. In a debate on the political censorship, Dittmann, an Independent Socialist member of the Reichstag, insisted that the "maintenance of the censorship and the prohibition of public meetings showed who were the masters of Germany, i.e., the Pan-Germans, Junkers, and Industrials." "These are influential in the Army Command, and the new Chancellor is a mere tool in the hands of the military party" Geners, Liebert, writing in the Tagliche Rundschau of September 1st, the anniversary of the battle of Sedan, showed the true spirit of the Junker, the nauseating assumption that God is on their side, a distrust of the people, and the mad expectation that Germany is going to acquire more territory and a larger indemnity than after the 1870-71 war. "Our present troops surpass their fathers," he wrote, "as their task is far more difficult What must the Old Lord God (Der Alte Herrgott) have in store for the German people that he sets it even more difficult tasks? As on the day of Sedan, the German armies have assured the victory on all fronts. If the people at home do not lose their nerves, Germany must succeed in the great war. It is to be hoped that the coming peace, as in 1871, may be in accordance with the heroic deeds of the Army." If the German people only will not lose their nerves—the General apparently is not very confident about this. And his faith is a little disturbed by the fashion in which Der Alte Herrgott is delaying victory. We are surprised that just as he dangles the idea of a huge indemnity in front of the German people, he does not also promise an honorary colonelcy say in the Regiment of the Crown Prince, to the Alte Herrgott.

There are traces of wiser counsel in Germany, faint glimmers that some at least are beginning to see reason. According to an Amsterdam telegram of September 3rd, Herr Erzberger, the leader of the Cntral Party, who forced the peace resolution on the reluctant Reichstag, is considering making a recommendation that Germany should permit Alsace-Lorraine to decide its own fate. This suggestion, of course, is not nearly so fair as it seems, because after forty years of Germanization, and of suppression of Alsace-Lorraine would not give an adequate representation of the sentiment of the country. But in any case the admission that the question of Alsace-Lorraine is open, shows a great advance towards terms of peace that the Allies can accept. Even more impressive are the utterances of Prince Lichnowsky, late German ambassador in London, on the Polish question. He admits the past guilt of Prussia towards Poland and the hopeless incompatibility between the fundamental principles of Prussianized Germany and the idea of Germany giving freedom to Poland. Writing in the Berliner Tageblatt of September 2nd, he said: "Prussia arose from the destruction of Poland; East Prussia was formerly a Polish country. These facts alone should prevent the illusion that Polish political ideas can be reconciled with Prussian and German ideas. A new division of Poland with Austria must be ruled out, because not only would it make Germany's reconciliation with Russia, which is imperatively required, almost impossible, but it would seriously increase Germany's domestic, national, and political difficulties, prejudice the German basis of German political existence, and confer on Germany the favour of a Jewish proletariat which would then flow all over Germany, unhindered." "From a weapon invented for fighting our enemies and securing our frontiers, the Polish political idea has become a highly dangerous plan for Germany's future." There are many plans "invented for fighting the enemies of Germany and for securing her frontiers" which have become "highly dangerous for Germany's future." The Germans, themselves, are beginning to see that there is no place for Prussian Grmany in a free world.

The medical papers in Germany have been subjected to a heavy censorship which has prevented the publication of the usual statistics about diseases and the effects on the health of the people resultng from the food restrictions. Some of the truth is now being allowed to leak out, as if the military party who control the censorship, were preparing the nation for a fall. The Professor of Physiology in the University of Halle, wrote in the Kreuzzeitung of September 1st, that "Germans to-day do not extract the full nutritive value from their food," and added that he attributes this to "the fact that the people "have to live largely on turnips and similar roots" and he warned the public against them. Most excellent advice. The absence of worry and a couple of good meals a day of meat, bread, and beer, would do a world of good to the German people. But they must stop the war first.

DOCTOR AND PASTOR IN SHOOTING MIX-UP

Pastor Says no Quarrel, but Rest is All Mystery.

RUSSELLVILLE, Alb., Oct. 5.-Dr. Tom Hughes, prominent physician and surgeon, and Rev. J. T. Terry, pastor of the Methodist Church, both of this city, were found Wednesday night near here, the former dead and the latter dying from gun-shot wounds. Dr. Hughes had been shot in the face with a shot gun. He was also shot in other parts of the body. His entire right hand was shot off as if he had thrown up his hand to ward off the shot from the face.

Mr. Terry was still alive when parties who had hurried to the scene reached him, but was unable to make a statement. He had been shot through the lungs twice with an automatic pistol.

When asked if he and Dr. Hughes had quarrelled, Mr. Terry shook his head negatively. According to the police, when asked if he shot Dr. Hughes, he answered yes by nodding his head, and if Hughes had shot him, he answered yes again.

The two men had left here only half an hour earlier for Rockwood, seven miles south of here, where they frequently went together on hunting trips. Mr. Terry has a wife and several children. Hughes leaves a wife and several small children. Both were prominent in this section. Police authorities were unable to advance any satisfactory theory to account for the double tragedy.

Better a cheerful failure than a morbid success.

Feinbergs Thanksgiving Specials

Will SAVE You Money.

Ladies' Boots
$4.25

For Ladies we have 2 new boots which we bought at such a price as to enable us to clear them fast. One of these is a New Grey Kid Boot with grey cloth top, high cut wave top and the other is the same style in brown kid, navy and brown kid top. This is a bargain you will always remember,

$4.25

Boys' School Boots $1.98

Boys' School Boots, made of solid leather, Blucher cut, mannish toe shape, heavy solid leather, standard screw soles and low heels. Sizes 1 to 5. Regular $2.75. Saturday only

$1.98

Men's Boots
$4.25

Men's Boots, made of cherry calf leather, square toe, with Goodyear welt soles. A long and easy wearing boot Saturday only

$4.25

For Ladies

We have several new styles in Fall Boots. One is a new walking boot of mahogany shade, with neat toe cap. High cut and solid with NEOLIN. This boot is sold everywhere at $8.00 which is the regular price. Saturday only

$6.75

SEE OUR WINDOW

Feinbergs' Shoe Store
Corner King & George

Be Sure It's Feinbergs' Then Go Inside.

Col. Johnston Was Warmly Received By Indian Council

Spoke at Wednesday Night's Concert—The Closing Business of Thursday's Session Included Several Minor Questions.

COUNCIL A GREAT SUCCESS

The Grand Council of the Indians of Ontario at their closing meeeting yesterday afternoon selected the Christian Island reserve for their regular sessions next June. Several questions of secondary importance were dealt with. President Jacobs had suggested that an application be made to the Indian Department for permission to provide houses of refuge for old Indian men and women who had no relatives to take care of them. He related the case of an aged woman of his reserve who had been refused admittance to the County House of Refuge at Sarnia. The officials gave as their reason that the Government did not contribute to the maintenance of Indians in the home, and Mr. Jacobs urged that the Indians should have their own institutions which should be located on reserves in order that the old people would not be separated from their friends.

Chief Whetung pointed out that the expenses of a House of Refuge would be large. The caring for the aged was a duty that devolved upon the individual bands. The County Houses of Refuge might receive old Indians who could pay their board with their interest money, and the band could make up the difference.

Peter Crowe, of Alderville, agreed that the obligation of caring for the aged rested upon the individual bands. After considerable discussion it was decided that if any group of bands, located close together, desired to ask the Department to provide a central House of Refuge for Indians, they had the Grand Council's permission to make the application.

Hunting Licenses.

It was also decided to ask the Government to suspend the hunting licenses which the Indians have to buy at the same price paid by white hunters. The speakers agreed that the hunting laws were desirable as a protection to game, but the Indians had an old treaty with the King of England which gave them the right to hunt and fish without paying for a license. They wish to safeguard this right which has come down from early days, hence they will ask to be relieved from paying this fee.

An Inter-marriage Problem.

According to the explanation of an interpreter, if a white girl marries an Indian their children are regarded as Indians, but if an Indian girl marries a (shog-no-sh) white man, she surrenders her rights in the band and her children are regarded as belonging to their father's race. One of the chiefs presented a problem that had arisen out of one of these latter marriages. The white man was allowed to live on the reserve and had improved a certain piece of property. During the past twenty years these improvements had grown to about $1,900. According to the regulations the band must pay for such improvements when they reclaim such land which is their permanent possession. In this case it was argued that the white man had used the land for twenty years and was thereby sufficiently compensated for his improvements. The contention was put forward that a band should not have to pay for such improvements, but in this particular case it was felt that the band had been remiss in not making the proper agreement with the white man twenty years ago.

Col. Johnston a Favourite.

The Wednesday night concert was attended by Colonel Johnston, of the 93rd Battalion, who, by the way, is the idol of the Chemong reserve. He was expected at 6:30 o'clock, and the band had planned to meet him at the ferry. While some of the Indian musicians were tuning up their slide trombones, bass horns and euphoniums, with bars from "We'll Never Let the Old Flag Fall," and other marches, two little Indian boys stood in the dark and the rain on the dock, about a quarter of a mile from the village, where the ferry crosses from the Ennismore shore to the Reserve, waiting for the lights of the Colonel's car. One of them was to race back to the town hall to summon the band, the other was to cross with the ferry.

The youngsters waited with all the patience of their race, and just as impatiently Colonel Johnston was trying to discover the trouble that had stalled his car three miles down the Ennismore road. A good Samaritan luckily discovered him and quickly located the difficulty. Although his arrival was an hour or more late, the two boys were still manning the ferry. But the concert had commenced and the reception by the band had to be dispensed with. At the hall, however, Colonel Johnston was given a great reception and a first place on the programme. He extolled the bravery of the Chemong Indians of the 93rd Battalian, and stated that for discipline and courage they were unsurpassed. He had been only 75 yards away from Isaac Taylor, the oldest of five brothers in the 93rd, when he was gilled. Colonel Johnston said he was always too glad to do anything for the Chemong Indians. They had a warm place in his heart and he was always delighted to visit the Reserve. In conclusion the Colonel related some of the incidents in the life of the 93rd, a feature that deeply interested his audience of four hundred that packed the hall to its utmost capacity.

Last night's concert closed the three days' convention and was even better than that of the previous evening. The programme included a speech, song or other contribution by each of the seventeen chiefs, and Chief George Fisher, of Muncie, responded with a war dance. It was an occasion that rarely comes to Chemong Reserve, and the residents and visitors made the most of it.

The delegates arrived in the city this morning on their way home. They were delighted with the success of the Council and of the hospitality of Chief Whetung's band. Chief Alfie Crowe, of Hiawatha, wore a black eye that he got last night after the concert, when in leaving the hall he collided with a post which the dense darkness had ambushed.

CONSCRIPTION MUST STAND

(Continued from page 9.)

bec will Sir Wilfrid retain his leadership.

This ultimatum of Liberal leaders has brought about the present crisis in the fortunes of that party. It is not related in any way to the appointment of certain nominal Liberals to office in the present administration and has no reference whatever to union government. If the Quebec Liberals fall into line, Sir Wilfrid will continue as leader. If not, he will abdicate.

The public will be interested in knowing the fact. Sir Wilfrid must be given credit for loyalty to his convictions and respect for the law of the land. His position in this matter must immeasurably increase his influence in all parts of the Dominion outside the province of Quebec, and even in that part of the country his stand must entitle him to the respect, if not the support of, the anti-conscriptionist element. The Citizen has difference with Sir Wilfrid's view of the conscription measure, but recognizes that in the present instance he is showing himself above party influences and that he is prepared to leave political life rather than precipitate confusion, if not worse, in this country, by an abuse of power."

LE CANADA NOT PLEASED

Montreal Paper Calls Ballantyne and Guthrie Deserters

Special to the Toronto Star and Peterborough Examiner.

MONTREAL, Oct. 5.—Le Canada is not a bit pleased with the entrance of Messrs. Ballantyne and Guthrie into the Borden Cabinet. This morning it says, editorially, under the title "Mr. Guthrie Goes Over to the Enemy": "Mr. Guthrie was ripe for this post of Solicitor-General, which is thrown to him in charity and will be his punishment. But we cannot understand how they can dare to speak of the entry of the Liberals is a union cabinet in connection with the acceptance by Messrs. Ballantyne and Guthrie of portfolios in the Borden Government. Two traitors have gone over to the enemy, with an eclat which betrays the Conservatives' joy at such a desertion. But if the English proverb be true that one swallow does not make a summer, it is ridiculous thus to augur an adherence by the Liberal party to party programme of Borden. With Rogers, Flavelle, Sam. Hughes and their like thank God the Liberal party is not compromised by these desertions. Only Messrs. Ballantyne and Guthrie are compromised and the latter, if he stands for re-election anywhere, can only be elected by Conservatives. As for Mr. Ballantyne we suppose that he will look for an electoral seat in the Province of Ontario, unless he tries to take Herbert Ames' Montreal seat.

REGULATIONS MUST BE ENFORCED BY POLICE

(Canadian Press Despatch.)

OTTAWA, Ont., Oct. 5.—In future the police authorities of all Canadian municipalities are in duty bound to see that the regulations of Food Controller Hanna are carried out. This was the announcement made to-day by Mr. Hanna's department, who said that the regulations had now been incorporated into Federal laws.

If you dry peppers on a string, as in olden times, be sure to cover them with a cheesecloth.

Fall Showing Ladies' Ready-to-Wear

Barrie's Furriers

Ladies' Ready-to-Wear Department

THE HOUSE WITH EXCLUSIVE STYLES

Suits
Coats
Dresses
Blouses
Skirts

Each garment embodies some delightfully distinctive feature and the prices will be found reasonable.

Branches at Regina, Saskatoon Moose Jaw

The Barrie Building
312 George Street

Anna Lehr and William Collier, Jr., in Triangle Feature, "The Bugle Call."

Triangle Stars To-Night

ROYAL THEATRE

12 First Run Reels

BUGLE CALL — High-Class Picture Drama in 5 Parts, with AN ALL STAR CAST

Another Episode of the Million Dollar Serial in TWO PARTS THE **AMERICAN GIRL**

TWO HIGH-CLASS KEYSTONE COMEDIES—

L. St. JOHN WITH ALL-STAR ACTORS—2 Parts

The Great French Actor **MAX LINDER** The Best European Comedian.

FIRST TIME IN PETERBORO in TWO PARTS **"Max Comes Across"**

SPECIAL BENEFIT MATINEE TO SCHOOL CHILDREN

10c Adults Afternoon — Children Afternoon 5c

EVENING — EVENING

15c-TO ALL-15c

THE WORLD OF SPORT

Cicotte vs. Schupp In Opening Game Of World Series

Canadian Press Despatch:

CHICAGO, Ill., Oct. 5. — Reserved seats for the world's series games at the White Sox park having been distributed among lucky applicants, hundreds of baseball fans planned to stand in line to-night in order to have advantageous positions when the office opens at the park for unreserved seat sale to-morrow. Weather prediction for the opening game to-morrow calls for fair weather with a slight drop in temperature. This, the followers of the game say, will not work any hardship on either team, as both squads are in the pink of condition and will not feel any slight change in the weather.

Much interest to-day entered on the question of the two pitchers in the first game. Manager Rowland of the White Sox, refused to commit himself, but many have picked Eddie Cicotte as the probable starter for the locals. Cicotte worked out yesterday afternoon and said afterwards that he was ready to start the big series at any time. Ferdinand Schupp, the left handed star of the New Giants, is the most frequently mentioned to open the series for the visitors. The Giants will practise at White Sox park this afternoon. They will be given all the time needed in order to become accustomed to the light and shadows peculiar to the Park.

John J. McGraw, manager of the Giants believed that his team will win the championship, but he says that he has not under-estimated the strength of the White Sox.

Go To Prison For Two Years

Maximum Sentences For Men Who Took Bribe to Exempt Man From Draft

Canadian Press Despatch:

NEW YORK, Oct. 5. — Maximum prison sentences of two years each were imposed in the Federal Court to-day upon Dr. Henry Seligman, physician of a Brooklyn draft board, and Nathan Enrlich and Lasarus Jacobson, clerks, as penalty for receiving money for exempting a man examined for the draft. Seligman, in addition, was fined $3,000.

Dec. 17th As Probable Date

Speculation as to When the Election Will Be Held

Canadian Press Despatch:

OTTAWA, Oct. 5.— Speculation is rife here concerning the date of the Dominion elections. In official circles Monday, Dec. 17th is stated as the probable date so far as can be foreseen at present, but it certainly has not yet been definitely fixed. An enormous amount of work has to be done before arrangements are completed for taking a vote. Registrars must be appointed before writs are issued, then comes the swearing in of a literal army of enumerators, who shall add to the lists the names of soldiers and women voters and strike from the lists disenfranchised aliens and others under the Franchise Act. With regard to the registration of soldiers' vote overseas, it is thought that this will be done during the four weeks between nomination day and election day here, so that definite results may be known soon after election day in Canada.

Mr. Fox To Be Indicted

Failed to Supply Information That Cost of Living Commissioner Required

(Special to the Toronto Star and The Peterborough Examiner.)

OTTAWA, Oct. 5.—W. F. O'Gonner, Cost of Living Commissioner of the Labour Department, stated this morning that he has secured permission from the Attorney General of Ontario to indict Mr. Fox, of the William Davies Company, of Toronto, for failure to supply certain information requested by the Department.

"I was in Toronto yesterday," said Mr. O'Connor, "and while there secured the permission required. These people are not be treated as a law unto themselves."

BOWLING On Water St. Alleys

Last night the Centrals took two games from the Eurekas in a league match at the Water street alleys. The Eurekas won the first game with a 744 total. The Centrals won the second game by a good margin, also the third game by 26 pins. For the Centrals Robinson replaced Capt. Walton in the second and third games, and Moffatt replaced Landry in the third game. "Dad" Matthews for the Centrals had high single of 228, and also a three game total of 500. W. Gordon was high for the Eurekas, with a 464 total, with a 209 count in the first game.

To-night, Eko Club vs. Can. Gen. Elec.

Last night's scores were as follows:

Centrals.				
Hair	49	171	119	439
Matthews	138	228	134	500
Walton	108	...	...	108
Robinson	104	102	206	
Landry	120	98	...	218
Moffatt	...	...	101	101
Weber	132	77	192	401
	647	678	648	1973
Eurekas.				
I. Gordon	101	112	128	341
Lafane	137	89	97	323
Simoneau	168	104	107	379
J. Laplante	129	134	166	429
W. Gordon	209	131	124	464
	744	570	622	1936

GOLF

In the draw for the championship substitute the name of Mr. S. Ray for that of Mr. Dearle.

The draw for the R. R. Hall Trophy will be made on Tuesday, Sept. 9th. All the members wishing to play are requested to hand in their names either to Mr. Sangster, Mr. B. D. Hall or Mr. Dearle. The draw for the first round will be made early from the names of those who have entered their names.

Conscription Liberals To Select Leader

Special to The Examiner.

TORONTO, Oct. 5.—The Conscriptionist Liberals of Ontario will hold a convention in Hamilton, Oct. 25th, to select a leader and adopt a platform, it is announced late this afternoon.

A nightingale's song can be heard at a distance of a mile.

It is said that freckles are frequently due to bad digestion.

Twice as many women as men are afflicted with neuralgia.

Voice of The People

Correspondence under this heading containing or involving attacks on individuals, or violent or extreme statement must, to secure insertion, be signed with the writer's real name, the owner of which thus assumes the responsibility.

To the Editor of the Examiner:

Dear Sir,—If Mrs. Collins had given a little more thought to the subject of her letter which appeared in your columns yesterday, I am persuaded she would have hesitated before placing herself on record.

The movement which she and her association so summarily disposed of has reached such large proportions, extending as it does from the Atlantic to the Pacific, and from Northern Canada to the Gulf of Mexico, that any attempt to belittle its far-reaching influence would seem to be an unwise if not a disloyal action. Mrs. Collins and her association were quite within their rights to refuse to sign the pledge cards, and if they feel like doing so to take pride in their decision, but it is another thing to call on the mothers of Ontario to sign no pledge cards until the British and Canadian Governments have measured up to what she or any handful of women have decided is right. Already over 2,000,000 women in the United States have pledged themselves, and during the week of October 21 to 28, a house-to-house canvas of the 22,000,000 families of the nation will be a feature of this great movement for food conservation, and every man and woman will be asked to enroll. "Food Will Win the War" is to be the slogan. In Ontario several thousands of the women have already signed this pledge, and our school children are being instructed into the necessity and loyalty of saving food, self-denial and service for others. Surely such a noble impulse taking hold a whole people, making the very atmosphere vibrant with high ideals of self-denial, duty, humanity and honor cannot fail to have a reflex influence on our country, making us a better disciplined, stronger and happier people. By elimination of waste, we serve ourselves economically and morally. Mr. Hoover does not minimize the importance of this nation-wide pledge. To quote his own words, "On the success of this unprecedented adventure in democracy will largely stake the issue of the war." Mrs. Collins, in arraigning the Government for its "colossal impudence" in asking the women to economize does not seem to recognize that it was the Executive Committee of the Women's Auxiliary who came to the conclusion that a house-to-house canvas with a view to obtaining a pledge from each individual housewife to do her best to prevent food waste and to encourage thrift and economy in the home was the best solution to food conservation. They took up the matter with the Food Controller, who authorized the adoption of such a pledge. After all, food consumption is woman's problem, and it is only logical if this question of food conservation is to be settled by the people voluntarily and not by the Governments of the U. S. and Canada first commandeering and then distributing the meat and wheat to meet requirements (and such letters as Mrs. Collins' goes to confirm my conviction that such action of the part of our Government would be wisest if any great results are achieved). I say it is only logical that women must be relied upon to save the situation. The women of Europe have come up to every need since the war began, and why should Canadian women shirk? The housewife has worked for generations on the principle that the dinner bell must be rung when dinner time comes, and if Canada and the United States have agreed to share meals with the Allies their women will not let their guests go unfed. Our women will see this thing through not to save money but to save lives. At least two-thirds of the grain used in the making of drink in Great Britain is barley, and we are not asked to conserve barley, but wheat. The manufacture of beer in Great Britain is only one-third of what it was when the war commenced, and reliable writers have pointed out time and again the fact that the British Government, especially since Lloyd George's Premiership, is in favour of the total elimination of the manufacture of beer, but the working men and women stand rigidly opposed to taking away what for centuries they have considered their right to have, viz., beer for drinking; and the issues at stake are too great and awful for the Government to arbitrarily use its power. Any sane person knows what the result of internal revolution would mean now. Look at the outcry in Canada against conscription and the mob riots in Quebec when so called "Liberty of Action" is called in question. Mrs. Collins is by no means an exponent of obedience to sumptuary laws herself, even when they are enacted to meet great emergencies.

She says, "Let no mother sign the Food Controller's cards till the Canadian and British Governments have done all in their power, etc., etc.," and again, "I ask any woman of brains, is she willing to take this attitude? No." In the meantime let us carry out her argument to its logical conclusion. Let the 50,000 Canadian women who have for over two years been fed by the heavily burdened British people and who are of no assistance whatever in carrying on, continue to take the children's share of bread which has already dwindled down to such a meagre portion, let the French people, the Belgians, the Americans and those splendid men who have stood in the front line fighting for us for over three years feel the pangs of hunger. Think of even one Canadian boy standing on the battle front with his bright face turned to the Hun, a smile on his lips, a noble purpose filling his breast, ready to dare all, and if it has to be, to give his life for God and home and native land, think of one such lad failing of hunger, because some woman in Canada would not deny herself and family three slices of white bread a day out of her abundance, until all the wrong uses to which wheat is put are done away with, until there comes into being Governments which measure up to her standards of right. Does any Canadian woman wish to take such a position and say she is proud of her action? Why should Canadians want to read "The Fiddlers?" Will it give them a more courageous faith in the ultimate outcome of this horrible war and all its associations? The Canadian woman and her American sister need a higher courage and faith to stiffen her as her sons march to battle. There has been too much of this German propaganda allowed into our homes. Anti conscription arguments are largely the result of this insidious German propaganda which works through so many unsuspected and apparently innocent sources. Mrs. Collins is very much disturbed over the "disfranchise of a large number of women who are filled with patriotism"—no woman will be disenfranchised as no woman has yet been given the Federal vote. She is yet a very young woman and will probably have the privilege and responsibility of recording her ballot at many coming elections. I have been an ardent suffragist for a great many years, and may not look forward to but few, if any, opportunities of using my ballot, but I will gladly forego the privilege that I would have had to record a win-the-war vote, and with greater alacrity still will I stand aside to let the women who have so nobly given those who are dearer than life itself, for Canada help, Canada by their vote, to still "carry on." I am more convinced than ever since reading Mrs. Collins' letter that the Borden Government did a wise thing in putting the ballot at this time into only those hands who have, by suffering, been proved worthy to meet the one great vital issue in this election—"To Win the War."

Elizabeth Kendrey.

October 4th, 1917.

PECULIAR DESCENT.

A writer in the Toronto Star has prepared a gallery of pen pictures of the members of Parliament and the name of the member from this riding appears in the list with the following note:—"John A. Sexsmith, of East Peterborough is of peculiar descent, as his great grandparents emigrated from Germany to Ireland. He has a grandmother who had fourteen children who grew up and married. All but two had children, and to-day the old lady, who is a nonagenarian, has fifty grandchildren and sixty great-grand-children."

Borden To Go To Country With Union Party

So States Hon. Hugh Guthrie the New Solicitor-General

Special to The Examiner:

TORONTO, Oct. 5. — Hon. Hugh Guthrie, the new Solicitor-General, left Toronto at noon to-day for Guelph.

Mr. Guthrie stated that every effort was being made to prepare for an election and thought January was the nearest guess to the date.

"What will your position be in the election? Will Sir Robert Borden go to the country with a union government, of which you are a member?"

"Yes, I presume so."

"And you will in the elections be a supporter of the government?"

"Certainly. I gave my views plainly to my constituents. I have nothing more to add," he said, as he rushed to catch his train.

$2000 Is The Objective of Tag Day Drive

$2,000 is the objective of the Children's Aid Society in their Tag Day drive to-morrow. It is hoped that the people will co-operate in making the aim of the Society possible.

DAWSON BROS

Corner George and London Streets.

Week End Specials

Meatless days are Fish Days. Salmon is a body builder as well as a brain food, and can be prepared in so many different ways that you can always prepare an appetizing meal for the family at very little expense.

Autumn Brand Red Salmon, large tins. Special ..... 29c.
Arbutus Brand, Pink Salmon, large tins. Reg. 20c. for ..... 15c.
Finan Haddie in tins ..... 25c.
Kippered Herring, in tins ..... 25c.
Lifebuoy Brand Salmon 1-2 size. Reg. 20c., for ..... 18c.
Kellogg Corn Flakes, Saturday only ..... 10c.
Gusto Corn Flakes, Saturday only, 10c.
Fresh Rolled Oats, Saturday only, 4 lbs. ..... 25c.
White Spirit Vinegar, XXX. Special gal. ..... 40c.
Cider Vinegar, XXX. Special gal. 40c.
Heilbrook's Malt Vinegar, quart bottles ..... 25c.
Lemon Crisp Biscuits, regular 25c. per pound ..... 20c.
Canada & Besh Corn Starch, 2 pkgs. ..... 25c.
Laundry Starch, bulk, per pound 10c.
Swift's Shortening, pound ..... 23c.
Swift's Silver Leaf Lard, 3 pound pails ..... 90c.
Swift's Silver Leaf Lard, 5 pound pails $1.50
All lines of Soap are sure to advance. Be wise and buy now.
Surprize, Sunlight, Gold, Ivory, 4 for ..... 25c.
Pearless Soap, long bar. Special bar ..... 15c.
New Carrots and Turnips, peck 20c.
Cooking Onions, peck ..... 50c.
Maple Syrup Mixture saves butter. Per bottle ..... 30c.
Lytle's Pickles, quart sealers, regular 30c., for ..... 25c.
Griffin Seeded Raisins, pound boxes ..... 15c.
Griffin Seedless Raisins, bulk, pound ..... 15c.
Clover Honey, in 5 and 10 pound pails ..... $1.00 and $2.00

TERMS, CASH. 'PHONE 1620.

TO-DAY **STRAND** TO-DAY

The Little Theatre with the High Class Show

From a sordid Tenement to a Broadway Star almost over night is what happened to Adele. This really is a Secret and we shou dn't tell you. Virtue knows you'll be interested to know how all this came about, so just come over to the Strand and see

GLADYS LESLIE in "IT HAPPENED TO ADELE"

This is a Mighty Good Comedy Drama that you will Enjoy

AFTERNOONS 10 CENTS — EVENINGS 15 CENTS

R. H. MUIR APPOINTED

War Veterans' Nominee Becomes Caretaker of the Armouries

Comrade R. H. Muir, the Great War Veterans' nominee for the position, has been appointed caretaker of the Armouries. The matter was taken up at Monday's meeting of the War Veterans, when it was decided to write to General Hemming, asking for the reason of the delay in making the appointment. Yesterday Secretary Whatley of the Peterborough Branch of the G.W.V.A. received a letter from General Hemming, stating that Mr. Muir had been chosen for the position, and this morning the War Veteran's choice received official notice of his appointment from Lieut.-Col. Walker.

Grand Opera House, Wednesday, Oct. 10

One of the World's Greatest Violinists **Isolde Menges**

England's Greatest Instrumentalist. Ranks with Ysaye and Kreisler.

London, Eng., Telegraph says:—"Only once or twice in a generation is a genius born like ISOLDE MENGES."

EILEEN BEATTIE at the Piano. Prices 50c to $1.00. Gallery 25c

GRAND OPERA HOUSE **SATURDAY, OCT. 6** MATINEE AT 2.30 EVENING AT 8.10

The Fastest of All Furious Folly Frolics The Newest of Novelties

BUD FISHER'S Twin Immortals in the Cheeriest of Cartoon Comedies

MUTT & JEFF DIVORCED

Presented on a Scale of Spectacular Splendor. Unsurpassed in the Annals of Contemporaneous Musical Comedy

Songs You Sing in Your Sleep Dances That Wake You Up

PRICES—Matinee, Lower Floor 50c, Balcony 35c, Children Any Seat 25c Evening, 50c, 75c, 1.00, Gallery 25c. Seat Sale Opens Thursday

GRAND Opera House Matinee and Night **MON. OCT. 8**

THANKSGIVING DAY *SPECIAL ANNOUNCEMENT*

Direct from Triumphal Engagement at Royal Alexander Theatre, Toronto. RALPH CONNOR'S FAMOUS

SKY PILOT

Founded on His Best Known Stories "THE SKY PILOT" and "BLACK ROCK." Dramatized by Frank Mandel & G. H. Brennan

Toronto "Globe" - A play full of tense interest with strong melodramatic moments
Toronto "World" - A Sensational Drama.
Toronto "Mail and Empire" - Has dramatic qualities that are gripping.

A CAST OF STELLAR QUALITY

Prices: Evgs., 25c to $1.50. Mat., 25c to $1.00

REGULAR RESERVED SEAT SALE OPENS AT THE BOX OFFICE FRIDAY, OCT. 5th

EMPIRE THEATRE To-Night

Special Attraction "SATAN'S PRIVATE DOOR"

FEATURING MARY CHARLSTON AND WEBSTER CAMPBELL

A Pure Girl Saves a Rich Man's Son and Daughter from Ruin.

HIGH-CLASS COMEDY

HENRY WILSON, JR. IN "Musty B. Young"

The Mishaps of Musty Suffer

EMPIRE THEATRE

ADMISSION - - 10c & 15c

Robert Fair & Co., Limited

Saturday Bargains and Thanksgiving Sale

FLANNELETTE BLANKETS—Last time we can offer these Blankets at the price, as the Maker's price is more than we offer them to you. White or grey. Regular bed size. Selling price $2.25. Saturday, per pair **$1.90**

"BOYD CALDWELL'S" FINEST ALL-WOOL WHITE BLANKETS—They are made of the finest fleece wool, the best quality made in Canada. "100 per cent. pure wool." Pink borders only. 10 pair, have just arrived under last season's contract. They would sell to-day at about $16.00. We will sell them at last season's price at, per pair.. **$12.50**
Single-bed size. Worth $12.50 for, pair.... $10.50

Saturday Morning Specials

MORNING 10 to 12 o'clock

CREAM FLANNELETTE — An English make, soft heavy weave. 27 inches wide. Sells at 18c.. **For two hours only..... 7 yards for $1.00**

TAYLOR'S INFANTS' DELIGHT SOAP—The regular size cake. Nearly every household uses this Soap and you pay 10c per cake. **For two hours** we will sell ..... **2 cakes for 15c**

FINE CORD VELVETEEN—27 inches wide, in navy and dark copen. An excellent quality that sells at 75c. For two hours only at, per yard.. **59c**

Holiday Requisites and Home Requirements at Special

THANKSGIVING NECKWEAR—New style collars for Autumn Wear, in Silk Crepe de Chine. Sailor and round effects, are extremely handsome. **Price range ..... 50c to $2.25**

SILK CREPE DE CHINE WINDSOR TIES—A big range of these popular Ties in plaids and stripes, at.... **50c, 75c, $1.00**

CHAMOISETTE GLOVES — In all white and white with black. Washable quality. Two domes at, per pair **$1.00 and $1.25**

VEILINGS FOR THE HOLIDAY—The new Autumn Veilings have arrived in time for Thanksgiving. Will be on Sale to-morrow at, per yard..... **25c, 35c, 50c**

TABLE CLOTHS—Pure white with border. Size 66 x 86 inches. $2.50 quality for, ea **$2.10**

VIYELLA FLANNEL—Twenty handsome designs for Blouses or Dresses, 32 inches wide. Worth $1.25. Our Sale price while this stock lasts will be, per yard..... **85c**

PLAIN AND FANCY HUCK TOWELLING—All pure linen. All plain and plain and fancy centres with border. 22 inches wide. The Maker's price today is 75c. Sale price, per yd **59c**

"GOLD MEDAL" SATIN DAMASK TABLING—Very fine weave, patterns are beautiful, 66 inches wide. See this line tomorrow. $1.25 value. On Sale at, per yard **$1.00**

THANKSGIVING LINENS—An odd lot of Weaver's seconds, hemmed ready for use. Size 20 x 20 inches. Worth 30c and 35c. Sale price, ..**4 napkins for $1.00**
Another lot at..... 3 for 25c

EMBROIDERED DAY PILLOW CASES—Envelope style, with Initial, full size. Regular $1.00 each, for **75c**

"BONNER-WORTH" YARN FOR KNITTING SWEATER COATS — Soft lofty finish in khaki and white. 4 ply at, per lb. **$2.50**

ODD LINES OF LADIES' DRAWERS—Lines that the Vests have been sold out. All white. Regular values 50c. Sale price, per pair..... **35c**

BOYS' 4/1 RIB STOCKINGS—An A1 School Stocking. Size 7 to 10. See them to-morrow. Regular 50c. All sizes at, per pair **39c**

LADIES' AND MISSES' COLORED CASHMERE HOSE—Very fine **All-Wool**, seamless feet. Shades are navy, nigger brown, taupe and grey. Regular $1.10. Saturday Special, per pair **89c**

15 Women's Sample Suits, $30.00 and $35.00 Suits at $25.00

This Sale is without a question one of utmost importance. Included in this lot of Samples we have placed many from regular stock at the above prices. All the very newest Fall Styles. In Tweeds, Cheviots, Serges and fancy materials. There is a great variety of colors as well as black and navy.

New York Models of Women's Fall Coats at $25.00 and $35.00

The latest models just arrived from New York in time for the Holiday. Fashioned from the new material Bolivia Velour and also Novelty Tweeds. Large collar trimmed with plush. Large belt with buckles covered with same material. They are without a doubt the smartest Coats shown anywhere at the price. See them to-morrow.

One Rack of Women's Fall Coats, regular $20.00 to $25.00, to go at $15.00

In this lot there is All-Wool Tweeds, Kersey Cloths, Whitneys and Chinchillas, Velours and Cheviots. Very attractive models. Some of them are Samples. Others are odd Coats from good selling lines. See them to-morrow.

One only Sample Velour Suit, regular Selling Price $55.00, Sale Price $40.00

Fashioned from a soft velvety finished brown Velour, with large black plush collar and cuffs, trimmed with buttons. Coat three-quarter length. Lined with satin, side pleated. Plain skirt with side pleats. Size 40. See this stunning Suit to-morrow.

NEW SERGE DRESSES FOR THE HOLIDAY

The season's choicest styles in loose fitting and pleated, in shades of green, navy, burgundy, brown, navy and black. Large Silk and self collars. Prices range **$13.50, $18.00, $20.00, $23.00, $25.**

SILK CREPE DE CHINE AND GEORGETTE BLOUSES

A big array of beautiful Blouses just arrived for the Holiday trade. Charming styles in a big range of prices..... **$2.25 to $11.50**

Holiday Sale Price on Silks and Serges To-morrow

COLORED PAILETTE SILKS—Holiday price on these Silks. Shades are rose, grey, brown, navy and black. Regular $1.35. Sale price, per yard **$1.00**

SHOT TAFFETA SILKS—For Suits and Dresses, in many color combinations. Standard quality. 36 inches wide. Sells at $2.25. Holiday Sale price, per yard **$1.75**

FANCY STRIPE WASH SILKS—A beautiful Blouse or Dress Silk. On display to-morrow. 34 inches wide. Regular $2.00. Holiday Sale price, per yard **$1.50**

LAST CHANCE TO BUY SERGE AT THIS PRICE—All wool navy or black, 42 and 54 inches wide. Regular $1.75. Holiday Sale price, per yard **$1.25**

A COLLECTION OF DRESS GOODS AT 50c PER YARD—Tweeds, Cashmere, Poplins, Silk and Cotton mixtures, etc. Regular 75c to $1.00. All at one price, per yard..... **50c**

ALL-WOOL FALL COATINGS — This is a snap. Would cost double this price at the market value of to-day. There is brown, navy and black 54 inches wide. Marked to sell at $3.25. Holiday Sale price, per yard **$2.75**

TWO LINES OF SUITING SERGES — Qualities that we can recommend to you. The two pieces were the balance of an old contract, is the reason we can sell them at this price to-day. 54 inches wide:

Regular $4.00. Holiday Sale price, yard.... $3.00
Regular $4.50. Holiday Sale price, yard.... $3.65

BLACK PAILETTE SILK—Don't put off buying Silks if you intend buying this season, as they will be much higher. This standard line is 36 inches wide, and sells at $2.00. Holiday Sale price, per yard **$1.50**

RUGS

TAPESTRY STAIR CARPET, 89c YARD—In fawn and green colorings. 27 inches wide. $1.25 value for, per yard..... **89c**

TAPESTRY ROOM RUG SPECIALS—Seamed and seamless imported Rugs from the best makers. This shipment came under an old contract and we are able to sell you at a much lower price than at to-day's prices:

2¼ x 3 yards. Regular $15.00. Saturday for **$13.00**
3 x 3 yards. Regular $19.00. Saturday for **$17.00**
3 x 3½ yards. Regular $21.00. Saturday for **$18.50**
3 x 4 yards. Regular $24.00. Saturday for **$20.00**

COCOA MATTING—A very heavy make. Will give no end of wear.. 36 inches wide.. Regular $1.10. Sale price, per yard **85c**
"Zinc ends supplied when required."

FLOOR OILCLOTH — A big range of designs and colorings. 1 and 2 yards wide at, per square yard **60c**

BRUSSEL ROOM RUG SPECIALS—Our Fall stock of Brussel Rugs have arrived, and for the one day, "Saturday," we will offer **Special Holiday Prices** on them. New designs and colorings to suit any room. All sizes:

2¼ x 3 yards. Regular $19.00. Saturday for **$17.00**
3 x 3 yards. Regular $26.00. Saturday for **$24.00**
3 x 3½ yards. Regular $30.00. Saturday for **$27.00**
3 x 4 yards. Regular $33.00. Saturday for **$30.00**

REVERSIBLE SMYRNA RUGS — A special bedroom rug in two sizes:

27 x 54 inches. Regular $6.50. Sale price **$5.00**
36 x 63 inches. Regular $8.50. Sale price **$7.00**

PLAIN AND COLORED SCRIMS — About twenty pieces in this collection. Impossible to describe them. Better come and see them at the Holiday Sale price, per yard..... **16c**

CITY AND GENERAL

PROBABILITIES.

Fresh to strong west to north winds, cool, with occasional showers.
Saturday — Fresh north to west winds, generally fair and cool.

SKIRTS.

Through an error in last night's paper an item appeared in M. Fine's advertisement, stating: Skirts, $5 to $18. This should have read $5 to $8.

AT ANOTHER STORE.

The diamond ring found in J. D. Carrold's possession was not obtained at E. V. Warne's store.

NOTICE.

Until further notice Dr. Eastwood's office hours will be from 1 to 3 p.m., and 6.30 to 7.30 p.m. Otherwise he will attend to his practice as usual.
6d-80

FACTS.

Quality, service and accuracy, mean satisfied customers. It is to your advantage to call and see Dr. Lacey when your eyes need attention. He has all the facilities for making your glasses satisfactory. 410 George St.

MORE MONEY FOR GAS.

You may get from 25 to 50 per cent more mileage out of your old Automobile tires by having them repaired by our new improved process.—At Millard's Bicycle Shop, 225 Hunter Street; 'Phone 1256.

NOTICE.

Now is the time to have your sleighs or cutters booked for repairing or varnishing. All work guaranteed. Repairing attended to. A. V. Shadgett, shop Charlotte and Aylmer, George and Dalhousie. 'Phones 443 and 1402.
28d-65

AUTOMOBILE STOLEN.

Constable Parks of Lindsay has been informed by the Peterborough police that a McLaughlin car had been stolen in that city. It has a black body, yellow top, and the license number is 45968. There is a horseshoe tread tire on left rear wheel.

Y. W. C. A. NOTES.

At the Y.W.C.A. this evening at 8 o'clock Miss Parker will meet those who are interested in joining the Literature and Expression Classes now forming. An outline of the season will be discussed.

The Junior Gymnasium Classes will meet on Saturday morning and afternoon for the first time.

Announcements

COMMITTEE MEETING.

A meeting of the Fire, Water and Light committee of the City Council has been called this evening, and among other things the coal question will come up for further discussion.

PRIVATE SALE.

There will be a private sale of Household Furniture at 543 Elm Street, on Monday and Tuesday afternoons.

FUNERAL SATURDAY.

Funeral of the late Mrs. Hugh Cruikshak, Sr., will be held Saturday, Oct 6th from the family residence, Fraserville, at 2.30 p.m. Interment at Fraserville cemetery. Service at the house at 2 p.m.

WINTER PRICE OF MILK WILL BE 12c.

The Peterboro Creamery's winter price of milk will be 12 cents a quart, and will become effective on November 1st. Owing to the demand by the Toronto dairies and the general local scarcity, Mr. Gillespie has arranged with the farmers who supply the company a steady flow of milk throughout the winter, providing for the requirements of the Creamery's customers. This action was necessary to guarantee practically an assured supply of milk during the winter months.

A. B. C. CLUB WILL ENTERTAIN

St. John's A. B. C. Club will entertain the Sunday School scholars and their parents in the School tonight with pictures and songs. Mr Bates, President, in the chair. Three sets of pictures will be used, one on the subject of "The History of Baptism," with slides copied from famous pictures in European galleries, and two sets humurous, "Pat and the bear," and "How Jimmy tended the baby." Miss Georgie Cuffe will sing "My Task," Mr. Cowie, "The Gift," Miss Quartermaine, "The New Kingdom." Pianist, Mr. R. J. Devey. There will be no charge for admission.

New York Stock Market

New York Stocks: Atch 96¼, 96; B O 59 7-8, 60 1-4; C P R 147, 150; N Y C 74, 75 1-4, Erie 20 3-8, 20 3-8; Erie prfd 29; Penna 51 1-4, 51 7-8; Reading 81 1-4, 82; St Paul 56½, 51; Marine 26½, 27 1-8; Marine pfd 83 3-4, 85 3-4; Rep Steel, 79, 80; U S Steel, 105 3-8, 107; Anaconda 69 1-8, 69 1-4.

Toronto, October 5. — Steel of Canada, 54 bid; Maple Leaf pfd 93 bid; Steamships 40, 40 1-4; war loan, 1937, 94 5-8; N S Steel, 85 bid; Dom Steel, 58 1-8, 58 1-4; Can Gen Elec 103; Russell pfd 100, 101; Brazilian 39.

Toronto, October 5. — Chicago grain close: Corn, Dec. $1.19 3-8 to ½ May, $1.15. Oats: Dec. 59 1-8 to 59 May 61 1-4 to 1-8.

Social and Personal

Mrs. Margaret Stewart left this week to join her sons in Irma, Alberta.

Mr. and Mrs. G. A. Rogers of Minden, Ont., are visiting their daughter, Mrs. E. A. Stinson, Brock street.

Mr. W. S. Nelson was called to Oshawa this morning to see his mother, who is very ill.

Nursing Sister, Helen Fowlds, who left for overseas duty in France some months ago is spending a seventeen days' furlough at her home in Hastings.

Fire Chief Grange has taken No. 471 Bolivar street, the residence recently occupied by ex-Chief Howard.

Mr. Jamieson, Gilmour street is in Millbrook to-day to attend the fair in that town.

Mrs. J. Johns left yesterday to spend Thanksgiving at Smith's Falls.

Mrs. Scott and Miss Irene Scott, accompanied by Mrs. Johnson, Weller street left to-day for a week's motoring trip to Toronto and Brantford.

Mrs. Northedge Birks left to-day for Hastings to attend the reception given in that town for Miss Helen Fowlds.

Mr. and Mrs. John Allan and Miss Dorothy Allan were at home for the last time before Miss Allan's wedding to Captain Maurice Park, yesterday afternoon and evening, at their home, 207 Brock Street. The drawing room in which the reception was held, was prettily decorated in pink roses and smilax, while the tea room presented a decidedly bride-like appearance, with its huge bouquets of pink roses and streamers of pink ribbon from the electric lights to the tea table. Miss Allan received in a beautiful gown of white satin with beaded trimmings and huge tulle butterfly finish at her back, and carried pink roses. Mrs. Allan, who was gowned in taupe crepe de chine, was assisted in receiving by Mrs. (Dr.) Park and Mrs. Stevenson, (Toronto), both wearing beautiful gowns of black satin. The Misses Jean and Dorothy Hall, Helen Howson and Norah Park assisted in the tea room.

Mrs. Gordon Grahame and Miss Jacqueline are the guests of Mr. and Mrs. T. Grieve, Brock street.

Miss F. Dench was in the city today en route for Lakefield, where she will visit Mrs. Dench at "North Douro Lodge."

It was a baseball game in the middle of the street—against the law. There was a rush, a scramble, and the policeman had captured a small boy who looked much the worse for wear. "Now," said the policeman, who was not at all a bad sort, "which shall it be: a licking or a summons?" "Gimme the licking, ossifer," came the tearful response. "One more won't make much difference. I was the empire!"—Buffalo Commercial.

Fighting On The Roumanian Front Again

(Canadian Press Despatch.)

PETROGRAD, Oct. 5. — Heavy fighting occurred yesterday on the Roumanian front, the War Office reports. Near Radautz an attack was checked by the Russians' artillery. In Buzeu region the Bulgarians made an advance, but later were driven back. On the Caucasian front the Russins captured a bridge, near Cromaru.

WEDDING BELLS

LAIDLEY—FEE.

A quiet wedding was solemnized on Tuesday evening, in George Street Methodist Church, when Miss Winifred May Fee, daughter of Mr. and Mrs. Wesley W. Fee of Omemee was united in marriage to Clarence Russell Laidley of the Township of Manvers. The ceremony was performed by Rev. A. J. Thomas.

23 YEARS WRITING BIBLE

Montreal Man Completes Work Written by Hand.

MONTREAL, Oct. 5.—Hugh Russell, 182 Grand boulevard, Notre Dame De Grace, has a copy of the Bible written entirely in his own hand. It has taken him twenty-three years to do it. Mr. Russell is a commercial traveller.

UNPLEASANT WAR BREAD.

The Dundee Advertiser says: Reports of illness through eating war bread are being received from all over the country, and the news that Lord Rhondda has instituted an inquiry into the cause will come as a relief to many. The bread is said to have given rise to digestive troubles and then eruptions in many places. This is said to be due to the fact that some bakers are using imported flour that contains beans and rice—ingredients which are quite unfit for bread making. The inclusion of the germ sets free a large percentage of fat, which is unsuitable for weak digestions. Then of course regulation flour does not possess the keeping properties which wheaten flour does, and this fact again gives rise to disorders. The grey loaf can never be as palatable as the white one, but it can be made equally digestible and nourishing, if the necessary precautions are taken. Still our bread of to-day, with all its defects is not as bad as that which the Parisians had to satisfy their hunger with at the time of the siege of Paris, when a quantity of straw was mixed with the flour in order to help eke out the supplies of grain.

White Fancy Shirts
Stiff Cuffs. Regular $2.00, Saturday $1.49

CASHMERE HOSE
Reg 50c, 5 prs. 75c

Pyjamas
A set of traveller's samples less 20 per cent, a snap

Neckwear
Regular 75c, 1.00, Saturday 50c

SEE OUR KING HATS

Combination Underwear
Regular 1.75, Saturday $1.25

Hickey's
Tailors. - - Haberdashers
Opp. Royal Theatre

BIG INCREASE IN REVENUE

Canadian Press Despatch:

OTTAWA, Oct. 5.—The Dominion of Canada revenues during the six months ending September thirtieth showed an increase of twenty-five millions over the same period last year. The total for six months of this year was $127,477,904. The ordinary expenditures were about fifty millions, being a half million more than last year. Capital expenditure, including war account, totalled 95 millions, as compared with 116 millions the same six months last year. The decrease is due to the heavy movement of troops overseas. The Dominion of Canada debt now stands at 901 millions, which is an increase of nearly thirty-seven millons for the month of September.

Add salt to starch water in winter and it will prevent the starch from freezing out.

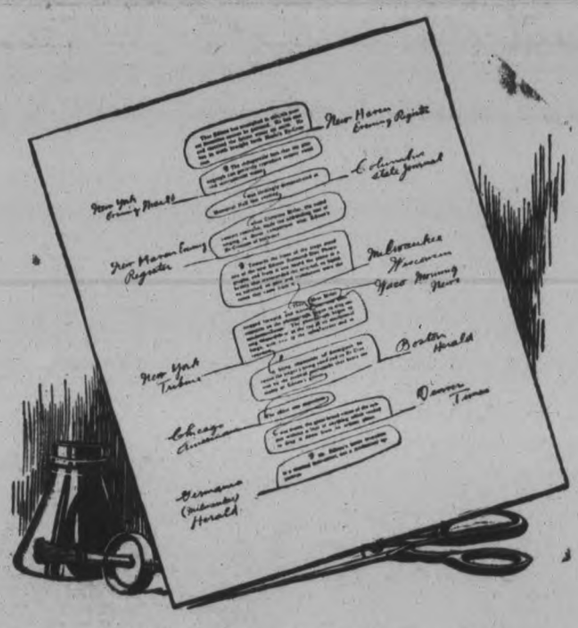

$2000 IN CASH PRIZES

for the best patchwork advertisements, composed by amateurs, of quotations from the articles which America's leading music critics have written about

The NEW EDISON

"The Phonograph with a Soul"

Look at the sample patchwork advertisement above. Then come to our store and get full instructions.

It costs you nothing to compete. The first prize is $1,000. The total prizes aggregate $2,000. Professional ad writers and all persons in any way connected with the manufacture or sale of phonographs are barred.

THE CONTEST CLOSES OCTOBER 27th

Don't wait. Come to-day. Instructions and information will be gladly given. We furnish a booklet containing a reprint of what the music critics have said about the New Edison, and also provide you with a sample advertisement, pasted up in the proper form.

The J. M. Greene Music Co.

—LIMITED

Greene Music Building - - Charlotte Street

18 Pages

The Evening Examiner

Pages 5-10

VOL. LIX. No. 81 PETERBOROUGH, SATURDAY, OCTOBER 6, 1917 PRICE TWO CENTS

Thanksgiving Day and Christmas Photographs

Studio will be open all day and evening from 10 a.m. to 10 p.m. This is the last holiday before Christmas and may be the best opportunity you will have for a sitting.

As a Christmas gift nothing could be more acceptable than a good portrait. "Your friends can buy anything you can give them except your photograph.

We have some wonderfully attractive new styles and finishes ready for your inspection.

To avoid disappointment make an early appointment.

The Troy Studio

140½ Hunter Street *Bell Phone 368*

Steady Market For Choice Cattle

A Big Demand For Canadian Lambs For U. S. Sent Prices Higher

A strong, steady market for practically all the grades of cattle, except the very roughest of the light Eastern variety has been the character of this week's trade. While there have been few of the extra choice quality heavy steers or choice butcher offering, several small lots sold at good prices around $12. Fair to good butcher were always in good demand at steady to firm prices around $10 to $10.25, and 10.50 to $11 for anything choice. The bulk of the week's offerings was of a poor average quality. A keen demand developed for choice fat butcher cows, and as these were very scarce, prices steadily advanced to $9 and $9.50 for good cows. Good butcher bulls were also in good demand at steady to firm prices arund $8 to $8.50 for the best.

There was a good, firm market all through the week for choice quality stockers and feeders.

Milch cows in godo demand.

Calves, steady to firm.

A feature of the market this week has been the heavy dmand for lambs for shipment to the United States. The bulk of the week's offering of about 6,000 lambs, were bought for New York and Boston. As a result of this extra demand prices were forced up about $1.50 for the week, the market closing very firm.

Hogs are again in a strong market, the mid-week price soaring up to $19 and $19.25 on the fed and watered basis, but easing down a little for the week-end at about $18.75.

Heavy steers	$11.50 to	$12.50
Choice butcher	10.00	11.00
do medium	9.00	9.50
do common	8.25	8.75
Heifers, good to choice	8.50	10.00
Butcher cows, choice	8.00	9.00
do medium	7.00	7.50
Butcher bulls, choice	8.00	8.75
do good	7.50	8.00
do medium	6.00	7.00
Feeders 900 to 1,000 lbs.	8.50	9.25
Stockers, 700 to 800 lbs.	7.25	8.50
do med. 650 to 750 lbs.	6.00	6.50
do light, 600 to 650 lbs.	6.50	6.75
Yearlings	11.00	12.00
Sheep, light	9.50	12.00
Canners	5.00	5.50
Cutters	6.00	6.25
Lambs	15.00	17.25
do heavy	6.00	6.00
Calves	8.00	16.00
Hogs, fed and watered	18.75	18.85
do, off cars	19.00	

How we hate people who catch us in the act of doing things we ought to be ashamed of.

IT is always safe to send a Dominion Express Money Order. Five dollars cost three cents.

Easier Tone In Grain Market

Prices Shaded Off a Little Yesterday

Prospects of an early settlement of the elevator strike at Fort William had an effect on the oats market in the easier tone which prevailed. Cash prices at Winnipeg are quoted one cent lower, a corresponding decline taking effect in the local quotations, on the basis of in store at Fort William. No. 3's and the feed grades are also included in yesterday's quotations, the first time these grades have been quoted for some time past. The corn market opened easier, but later picked up again, closing 3-4c. higher on the December option.

Manitoba wheat — No. 1 northern, $2.23; No. 2 northern, $2.20, store; No. 3 $2.17; No. 4, $2.09, including 2-cent tax in store, Fort William.

Manitoba oats—No. 2, 67 1-8c; No. 3, 64 1-8c; extra No. 1 feed, 64 1-8c; No. 1 feed, 63 1-8c, in store, Fort William.

American corn—Nominal, not quoted.

Ontario oats—No. 2, white, 62c to 63c, nominal; N. 3 white, 61c to , nominal.

Barley—New, $1.18 to $1.20.

Ontario wheat—No. 2 winter, new, $2.22, basis in store, Montreal.

Peas—No. 2, nominal.

Buckwheat—Nominal.

Rye, No. 2, $1.75.

Manitoba flour — First patents, in jute bags, $11.50; second patents $11, strong bakers', $10.60.

Ontario flour—Winter, according to sample, in bags, prompt shipment, $9.80 Montreal, $9.60 Toronto.

Millfeed — Car lots, delivered Montreal; shorts, $42; bran, $35; feed flour, per bag, $3.25; middlings $45 to $46.

Hay—Baled, track, Toronto, car lots, No. 1, $12 to $13; No. 2, $11 to $11.50; mixed, $9 to $11; straw, car lots, per ton, $7 to $7.50.

CUTS BRITISH SUGAR RATION.

Controller to issue Cards Dec. 1 for Half-Pound Per Capital Per Week.

Passengers from England who arrived yesterday at an Atlantic port said that every one in Great Britain would be put on a ration of half a pound of sugar per week on Dec. 1, and that forms to insure that supply were being sent out by the Sugar Controller, to be filled and returned by heads of families.

The present per capita allowance of sugar is one pound a week, and no cards are required, although it has been necessary to obtain official sanction for the use of larger quantities for preserving fruit.

The passengers also reported that heavy rains throughout the British Isles since early in August had done great damage to crops.

Among the passengers were fourteen non-commissioned officers and men of the Royal Army Medical Corps, under the command of Captain R. W. Gimmel. They were on their way from France to the West Indies.

Once in great while a man may be able to attribute his poverty to his honesty.

And every man wants to climb about three times higher than he ever will get.

SEEMS EVERYONE IS ANXIOUS TO TRY IT

Recent Discovery of Ether Compound That Dries Up Corns So They Lift Out

Good news spreads rapidly and druggists here are kept busy dispensing freezone, the recent discovery of a Cincinnati man, which is said to loosen any corn so it lifts out with the fingers.

A quarter of an ounce costs very little at any pharmacy, but is said to be sufficient to rid one's feet on every hard or soft corn or callus.

You apply just a few drops on the tender, aching corn and instantly the soreness is relieved, and soon the corn is so shriveled that it lifts out without pain. It is a sticky substance which dries when applied and never inflames or even irritates the adjoining tissue.

This discovery will prevent thousands of deaths annually from lockjaw and infection heretofore resulting from the suicidal habit of cutting corns.

Huns Forced To Shoot Messages To Commanders

WITH THE FRENCH ARMIES — The French artillery barrage fire has now been perfected to such a degree of density and intensity that the Germans in order to keep in communication with their lines back to the barrage, have been forced to adopt the expedient of enclosing their messages in a grenade or a shell and firing it through the barrage.

In the early part of the war the Germans used the system of running back field telephones from the advancing troops. When these lines were constantly cut by shell fire, efforts were made to run the lines underground. But here again the French high explosive shells were developed to a degree where the lines, could not be conveniently buried at a depth beyond their reach.

THE GERMAN SYSTEM.

Wireless telegraphy has since been tried by the Germans together with low flying airplanes, while the use of individual soldiers who endeavored to run back through a barrage with messages came likewise to prove both too costly from the point of view of human life and of uncertainty as to the eventual arrival of the message. Germany's new system of trying to shoot back her communication with trench mortars and trench cannon has only recently been hit upon. The grenades or shells in which the messages are enclosed are referred to in the German orders as "Nachrichtongeschoses" or "projectiles for messages."

The "Melde-Wurfgranaten" or 'message carrying bombs' are fired from the 1916 model of mechanical trench grenade thrower. This has a range of about 600 yards and is counted upon for maintaining communication between the first line and the commanders of battalions and regiments who, under the German system, always remain at the rear of the advancing and fighting troops.

The second class used, the "Loichte Nachrichtermine" or "message carrying shells" are to be fired from the "Minenwerfer," or trench mortar for firing torpedoes. These have a range of about 1,300 yards and with them the Germans hope to keep up their communications through the French barrage fires between the battalion and regimental commanders in rear of the advancing troops and the artillery brigade and divisional headquarters still farther to the rear.

According to the German orders that have been found, the distribution of these messages carrying grenades and shells to the troops on the western front began about June 1.

MILLBROOK CENTRAL EXHIBITION HELD DESPITE WEATHER

Repeated Showers During the Afternoon Marred the Prospects For a Record Fair—Crowd Was Fairly Large Under Circumstances—Big List of Entries.

The Millbrook Central Exhibition was accounted for yesterday. Despite the inclement weather and the poor condition of the roads a large crowd gathered on the grounds during the afternoon and participated in the list of good things that had been provided by the directorate. A couple of heavy showers during the early part of the afternoon must have discouraged a large number from attending the fair, but there was enough left in the way of gate receipts to ease the minds of the officials as to the financial outcome of Durham County's banner fair. Mr. H. R. Armstrong, secretary-treasurer of the fair, was very optimistic concerning the results of a season's hard work in preparing for the event. He apparently ignored the rain which pattered down on his tent as he dilated upon the many features that characterize the creation of a fall fair. A coal-oil stove occupied a strategic position under the improvised table and to some extent offset the scotch mist that seemed to hang over the land outside. It was anything but an ideal day for a fair, but the people who were there made the best of it and accepted the condition in a spirit of evident unconcern.

The Exhibits.

The exhibits in all classes were well up to the standard. The classes were well filled and the judges had no easy task in making the final awards. The vegetables were particularly fine. All varieties were represented testifying in a marked degree to the fertility of Cavan township soil. A feature of the vegetable exhibit was the unusually good quality of potatoes.

Another class that was well filled was that of the dairy produce and bread class. The butter and bread makers of the district won well deserved honours and no small amount of voluntary praise for the high quality of their product. One man at the close of the fair walked away with a prize crock of butter which he claimed to have purchased for forty cents a pound or a difference of six cents over Peterborough prices for store quality butter.

The Fruit Classes.

In the fruit classes a number of good exhibits of apples were shown. Apples are scarce this year, but the exhibit at the Millbrook Fair did not indicate any depreciation in quality. Other fruits were well represented. The ladies' fancy work department, fine arts and plants and flowers, were a source of considerable interest. The entries were numerous and the quality in all classes very good.

The poultry exhibit attracted a lot of attention, and included in the list of prize-winners were a number of Peterborough poultry fanciers.

The cattle classes suffered a handicap owing to the inability of the exhibitors to show animals outside to advantage. The ground was wet and muddy, and the afternoon was punctuated by intervals in which a downpour of rain intruded upon the scene. The horses were good and each class was well filled. All kinds of cattle have had a good season, as both pasture and feed of all kinds have been plentiful.

Red Cross workers were active in collecting funds for their work, and also in serving meals on the grounds. The musical side of the fair was well looked after by the 57th Regimental Band.

PARLIAMENT JUST CLOSED LONGEST YET

OTTAWA.—The session of Parliament, which prorogued last week was the longest in point of actual time between its calling and its ending in Canada's history. Other sessions, however, have a higher record in the number of actual sitting days.

Parliament was called together on January 18. It adjourned to enable Premier Borden to attend the Imperial War Conference on February 7. It reassembled on April 19, and prorogued to-day, September 20, on the eve of the sixth anniversary of its birth at the general election of 1911.

For some weeks past Parliament has sat six days each week, and the sittings have frequently lasted until 2 o'clock in the morning. The length of the session just ended was eight months and two days, and the total number of days of actual sitting, 135.

A LAMENT FOR RUSSIA FALLEN.

Florence Vicars in Toronto Mail.

Lost in the mists and marshes, astray on the trackless plain,
Stripped of the old good garment, galled by the broken chain,
Prey to the evil beasts, and bowed to the driving rain:
Moaning, "Yes, I am free!" yet when was thy bondage so stark?
Caught in the net thus hast woven, groping blind in the dark.
Hast thou no torch, O wanderer?
Thyself extinguished the spark.

These be thy gods, O Russia! They have led thee into the mire.
Into the mire and murk, and the flickering false marsh-fire;
Deeper thou plungest still, while a mocking voice cries, "Higher!"
This have the new gods given, to pay the price of thy soul—
Stained droops the flag of Russia, blank lies her honor's scroll,
And over dead fealty's grave the enemy cannon roll.

This is thy crowning sin—thou hast chosen the false for the true,
Changing the olden yoke, for a tyranny strange and new,
Yet they shall find forgiveness who know not what they do.
Cast out the devil spawn, that are feeding thy soul with lies!
Look o'er the distant hills, to the gleam in the Eastern skies;
There dwells the hope of Russia, thence shall her freedom rise.

The Rexall Store

A Good
Cough Remedy
For Those Early Fall Coughs and Colds

Without fear of contradiction we affirm that no remedy will give you quicker relief or more lasting satisfaction than the

Rexall Cherry Bark Cough Syrup

It Stops the Tickle
It Soothes and Heals
It Cuts the Phlegm
It Touches the Right Spot

25c and 50c
Per Bottle, at

McDERMID & JURY'S
The Safe, Satisfactory Druggists
The Rexall Store
COR. GEORGE & CHARLOTTE

WE ARE HERE TO SERVE YOU

MORNING BULLETINS

Canadian Press Despatches:

LONDON, Oct. 6—The British took 4,500 prisoners in the Ypres smash, also several guns and stores. The British have consolidated all positions and the Germans are apparently unable to deliver efficient counter attacks.

CONVENTION.

TORONTO, Oct. 6—Conscriptionist Liberals of Ontario have been called to convention in Hamilton on Thursday, Oct. 25th.

MINISTER OF MILITIA.

OTTAWA, Oct. 6.—Major General Mewburn will be the new Minister of Militia.

NEW MINISTER.

TORONTO, Oct. 6.—The Mail and Empire says Dr. Michael Clark may be a new Minister.

RETREAT CONTINUES.

LONDON, Oct. 6.—The Huns continue to retreat in East Africa.

What Doctors Use For Eczema

A soothing combination of oil of Wintergreen, Thymol and other healing ingredients called D.D.D. Prescription, is now a favorite remedy of skin specialists for all skin diseases. It penetrates the pores, gives instant relief from the most distressing skin disease.

D.D.D.
The Liquid Wash

McDermid & Jury, Druggists.
E. L. Payne, Druggist, Peterboro.

DeLAVAL
Agent, W. J. COX 183 Lock St. Phone 1397 Also Agent for
Separators Engines and Silos
John Goodison Thresher Co., Sarnia

JOE LONGO & CO.
Has Just Received a Large Consignment of
Peaches Plums Tomatoes
Melons, and other Choice Fruits and Vegetables at
CHEAPEST PRICES
TWO STORES 416 GEORGE ST. PHONE 931 230 CHARLOTTE ST. PHONE 1013

LIVE POULTRY WANTED
Highest Market Prices Paid for all good fat stock delivered here at the Storage as follows: Hens, Chickens, Turkeys and Ducks.
WM. SCOTT & CO., Ltd.
Cold Storage - Ashburnham

Abbey's Effer-vescent Salt
STANDS BETWEEN

YOU and ILLNESS

WHEN you're not yourself and feeling out of sorts, slightly feverish, sallow complexion, nervous headache or depressed—take a spoonful of ABBEY'S SALT in a glass of tepid water, morning and night.

The regular use of ABBEY'S SALT will keep the intestines clear, sweeten the stomach and promote a vigorous, healthy digestive system.

Your Doctor will proudly prescribe ABBEY'S—We Guarantee It.

In Sealed Bottles *Sold Everywhere* 5

An Effective Nerve Tonic ABBEY'S VITA TABLETS 50 Cents a Box

FIRST AND PARAMOUNT, ABSOLUTE SECURITY TO POLICYHOLDERS

"I must pay my debts before taking on life insurance", you say.

But are you certain you will live to pay your debts? Who'll pay them if your summons comes before they are wiped out—your widow? She may have enough trouble making a living without struggling with the burden of your debts.

Because you are in debt you should have an Imperial Life policy. Then when you die, the claims of your creditors will be provided for—and so will your family.

Write today for a copy of our interesting booklet "The Creation of an Estate." Tomorrow you may be uninsurable.

THE IMPERIAL LIFE
Assurance Company of Canada
HEAD OFFICE - TORONTO

Central Ont. Branch, Bank of Toronto Bldg., Peterboro

Copyright.

TELEPHONE 790
WHEN YOU WANT YOUR
Piano or Organ Tuned
ALL WORK GUARANTEED
W. H Cunningham, 563 Weller St

ADVERTISING RATES

Measurement, Agate, 14 lines One Inch
Transient Display .....35c per inch
Transient Reading .....60c per inch
Black Local .....75c per inch
Minimum Contract Rate, for Display, 1,000 inch contract, 18c per inch.
Minimum Contract Rate for Readers, 60c per inch.
Legal and other notices, 5c per line for first insertion; 4c per line for subsequent insertions.

CONDENSED ADVERTISEMENTS
Minimum charge 18c of 1c per word for first insertion; ½c per word for subsequent insertions. Add 10c to cover postage on replies, if out of town.

BIRTHS, MARRIAGES AND DEATHS
Daily Examiner 25c
Daily and Weekly Examiner 50c
All advertisements subject to the approval of the Management.
Address:
THE EXAMINER, PETERBOROUGH

PERSONAL.
ADVERTISERS ARE REMINDED THAT IT is contrary to the provisions of the postal law to deliver letters addressed to initials only; an advertiser desiring to conceal his or her identity may economically do so by having replies directed to a box at this office: ten cents added to the cost of advertisement will ensure the forwarding of letters to any out-of-town address

GRAND TRUNK RAILWAY SYSTEM
Highlands Of Ontario
CANADA
The Home of the Red Deer and the Moose

OPEN SEASONS
DEER. November 1st to November 15th inclusive.
MOOSE. November 1st to November 15th inclusive. In some of the Northern Districts of Ontario, including Timagami, the open season is from November 1st to November 30th inclusive.
Full particulars and literature giving Game Laws, Hunting Regulations, etc. on application to A. McNab, G T.R. Depot, Phone 136 or G.B Dorau, 324 George Street, Phone 259.
m-f-s-76

Railway Time Tables

GRAND TRUNK RAILWAY.
CORRECTED TO APRIL 29TH, 1917

8.10 a.m.—For Port Hope, making connections for all points on the main line east and west arriving Toronto 11.05 a.m
7 a.m.—For Lakefield.
8.30 a.m.—For Hastings, Campbellford, Stirling, Madoc, Belleville, Deseronto, Napanee, Kingston, Brockville, Montreal.
8.30 a.m.—For Lindsay, Orillia, Collingwood, Midland, Penetanguishene, North Bay, Toronto, Hamilton, Niagara.
1202 a.m.—For Millbrook and Port Hope making direct connections at Port Hope for Toronto arriving Toronto 3.15 p.m.
12.40 p.m.—For Lakefield.
12.02 p.m.—For Millbrook, Port Hope and all points on the main line, east and west. Close connections at Port Hope with International Limited for Toronto, Detroit and Chicago.
1.30 p.m.—For Hastings, Campbellford, Stirling, Madoc, Belleville, Deseronto, Napanee, Kingston and Brockville.
5.42 p.m.—For Lakefield.
5.40 p.m—For Lindsay, Orillia, Midland, North Bay, Toronto, Hamilton, Niagara Falls, Buffalo, New York.
8.30 p.m.—Local for Lindsay.
9.19 p.m.—For Millbrook, Port Hope, Belleville, Kingston, Brockville, Montreal and Boston.

CANADIAN PACIFIC RAILWAY
Corrected June 25th, 1917

GOING EAST—
**2.40 p.m.—Indian River, Norwood, Havelock and Tweed.
12.10 a.m.—Kingston, Smith's Falls, Ottawa, Montreal, Quebec, St. John, N.B., Boston and New York
**11.35 a.m.—Norwood, Havelock, Tweed, Perth, Smith's Falls, Ottawa, Montreal and Intermediate points, and all points east of Montreal.
*141 a.m.—Norwood, Havelock, Tweed Perth, Smith's Falls and Ottawa.

GOING WEST—
*4.58 a.m.—Toronto, Owen Sound, Guelph, Goderich, Hamilton, Buffalo, New York, Galt, Woodstock, St. Thomas, London, Chatham, Detroit and Chicago.
*5.59 a.m.—Myrtle and North Toronto.
**7.35 a.m.—Toronto, Hamilton, Buffalo, Rochester, and New York. Intermediate points between Peterborough and Toronto.
**9.15 a.m.—Lindsay, Orillia, Port McNichol and intermediate points.
**4.00 p.m.—Toronto, Hamilton, Brantford, Buffalo, New York, Guelph, Galt, Woodstock, London, Detroit and Chicago.
**6.45 p.m.—North Toronto and West Toronto and Intermediate points.
*Daily **Daily except Sunday.

"Anything in Canvas"
Tents
Waterproof Horse & Wagon Covers
Don't keep putting it off. Be ready when that hot wave comes — you will have only yourself to blame if you neglect to phone us. No waiting as our service is the best
D. HARDIE
Practical Tent, Sail and Awning Maker
376 Water St. Phone 688

LUMBER
BUILDERS' MATERIALS of all kinds. Shingles, Scantlings, Joist and Bill Stuff, Mouldings, Casings, Base and all kinds of Finish. Boxes and Box Shooks, Slabs and Mill Wood.
Alf. McDonald Estate
POINT ST. CHARLES MILL

BABY'S OWN SOAP

To help the tender skin of an infant is the Baby's Own Soap standard.

For four generations, it has won unstinted praise and today Baby's Own is the recognized leader for nursery and toilet.

Its pure, creamy, fragrant lather softens and heals, and its daily use is a renewed delight.

It's Best for Baby and Best for You.

Sold almost everywhere—but insist on Baby's Own.

ALBERT SOAPS, LIMITED Mfrs., - - - MONTREAL.

Our Serial Story Page

"THE PAINTED WOMAN"

By FREDERIC ARNOLD KUMMER

(Continued from yesterday.)

CHAPTER V.

Ramona De Lara was eighteen years of age when Ormiston brought her to Port Royal. It was her youth, and some unquenchable spark of hope within the depths of her being, that saved both her reason and her life. She would very gladly indeed have parted with the latter, but since God willed that she should live, her religious training did not permit her to question His decision. But for this, self-destruction would have freed her at once from her wretchedness.

Ormiston recognized in the girl a refinement of caste to which, through the blood of his father, he had himself some slight claim. With a greater delicacy of feeling than might have been expected from one of his savage nature, he endeavoured to spare her in every material way. A fierce love of possession overcame his innate cruelty; this dark-eyed girl was his, by right of conquest; being his, he felt himself obliged to treat her with a certain consideration. It was perhaps as much a concession to his personal pride, as to Ramona's individual wants, that caused him to install her in the old Spanish house on the outskirts of the town, to provide servants to wait on her, to surround her with all the material comforts and luxuries that his position afforded. Priceless rugs, tapestries, silks and satins, jewels and plate, all the varied loot that was caught in the buccaneers' net, he placed at her disposal, thinking thus to provide a setting worthy of her charms. Women he had had in the past, many women, hard creatures from the Port, who gathered vulture-like about the incoming ships; they had appealed quite shamelessly to the animal in him, and had been treated accordingly. It is not surprising that the very innocence of the girl on whom he had showered his attentions should have given her a far greater appeal. His companions smiled at one another, behind his back, and concluded that the Firebrand was actually in love. they would none of them have dared say as much to his face, but it afforded them vast amusement. Singularly enough, Ormiston had reached very much the same conclusion himself, but it did not amuse him, although it did afford a highly interesting occupation for his idle moments. He know that Ramona hated him, that she must hate him, because of the past; he set himself the task of turning her hatred to love. It was perhaps an indication of the man's unconquerable egotism that he considered this possible.

As for the girl herself, she underwent many changes, as was inevitable, for on so situated. At first, after a long illness, she staggered through life as though in a stupor, mercifully unable to realize the full horror of the fate that had overtaken her. Then, as realization came, she prayed for death, although with every youthful beat her heart bade her live. In a later period, dull resignation crept over her spirit, an almost oriental acceptance of the decrees of fate. She no longer prayed to die, not to live, in fact she did not pray at all, but lived with her flowers, her guijar, thankful when some marauding expedition took Ormiston from her side for half a score of peaceful weeks.

Escape, during some one of these periods, had many times entered her mind, but she soon realized the futility of any such idea. Lucia, her maid; Petro, the hunchbacked boy, were both devoted to her, but greater than their devotion was their fear of the Firebrand. He had made them responsible for the girl's safety. Failure on their part to live up to this responsibility meant not only death, but death in some hideous and unbelievably cruel form that caused their blood to chill, even at thought of it. Ormiston was well served, because he was served through fear; it is wonderfully effective, up to a certain point; when that point is reached, vengeance frequently recoils upon the heads of those that inspire it.

Had Ramona been an older woman, she would in all probability have ended the situation in one of two ways, either by falling in love with Ormiston or by killing herself. Her youth saved her from either fate. With unconquerable optimism she waited for the coming of a new day.

Mentally she was of course utterly alone. Lucia, her maid, a curious mixture of English, Spanish and negro, observed her mistress's luxurious surroundings, and regarded her as a very lucky woman. She had been raised by an English family, and spoke the language fluently; Ormiston commanded her to instruct Ramona in its intricacies. The effort provided the latter with something to do; it was not long before she found her native tongue relegated to the background, because she had no longer any occasion to use it.

Occasionally, as a result of some drunken vagary, Ormiston would bring some of his companions and their women to the house. They were a care-free lot, these women of the buccaneers, some of them naturally light-hearted, others hiding the resentment they felt toward their masters beneath a cloak of gayety, striving forever to outwit them in some way of infidelity, as a measure of revenge, no doubt, for the treatment they had received. Occasionally would be found one to whom had come the love that strong men inspire even in women they abuse, yet even in spite of this, their vanity led them into innumerable escapades, most of which, strangely enough, were never found out. When they were, sudden death, or a lashing followed by a sale in the slave market was their fate.

Ramona held herself aloof from these women, in spite of the advances that many of them made; as a result, they hated her cordially, and openly sneered at her innocence, which they regarded as a pose, at her almost conventual mode of life, at her daily tasks, the care of her flowers, the embroidering, the innumerable small avocations with which she strove to render existence more bearable. The contempt of these women did not fret her; she gazed above and beyond them, into a future that meant nothing to her, and which she awaited with patient indifference. Her soul slept. It was merciful that this was the case. Love alone could awaken it, but as Ramona did not know this, she no longer dreamed of love.

And then, by the merest chance, a new experience had come to her, a new element been injected into her life.

It had been her habit to go to the town twice each week, to buy in the market supplies for her household. As the distance was but little more than two miles, she usually walked, taking along with her either Pedro, the hunchbacked boy, or Lucia, to bring back the heavy basket. These small expeditions into the fringe of the world constituted the greatest excitement her life afforded; she looked upon the varied and never-ending activities of the town with wondering eyes, in which tears not infrequently rose, at sight of some train of unhappy captives, some heap of loot from the captured galleons of her people.

The town, both because it was a seaport, and because its traffic attracted with a magnet of gold the adventurous spirits of two continents, was intensely cosmopolitan. Englishmen, Portuguese, Hollanders, negroes, Jews, Frenchmen, Puritans from New England, Indians, rubbed shoulders along its narrow streets, or trafficked in its great market place. Ramona found much to interest her in them all; absorbed in the contemplation of external things, she forgot for the time being the bitterness that lay within her soul.

On one of these occasions, as she was leaving the market on her way home, there had occurred the encounter that resulted in her acquaintance with John Barton. The manner of it did not differ materially from the account given by her to Ormiston; it was its effect upon her that she had kept to herself. The drunken buccaneer who had attempted to kiss her was Portuguese Joe; he had cast covetous eyes upon the girl for many a day, but his fear of Ormiston had prevented any overt act on his part. This day, emerging suddenly from the rum-clouded atmosphere of a tavern, his lustfulness increased and his caution in like proportion decreased by long hours over his cups, he had come without warning upon the girl, an apparition of beauty, flagrantly enticing in the morning sunlight.

With a swift and ill-considered movement he had attempted to sweep her into his arms, to kiss her. Ramona was too greatly astonished even to scream. Lucia, struggling along with her basket some distance in the rear, was equally dumfounded.

None of the three observed the swift approach of a tall, soberly dressed young man, whose forehead was black with rage beneath the wide-spreading brim of his Puritan hat. He descended upon the befuddled Portugee with ready fist, and sent him sprawling into the road.

The two, Ramona and Barton, had searched each other's faces, had looked into each other's eyes, and had seen, in one blinding instant, their dreams become realities. Not that Ramona had ever dreamed of a lover in Puritan garb; no costume, in fact, would have seemed to her more incongruous, nor had John Barton pictured to himself a mistress of his heart who wore scarlet stockings, ridiculously high-heeled Spanish shoes, and a gown of yellow muslin trimmed with green. Such a costume, by the very teachings of his faith, straightway consigned its wearer to the abode of the damned. Perhaps they saw each other's souls, in that first look, innocent of either wrongdoing or clothes.

They had walked, side by side, across the market place before the Portugee gathered himself from the slime of the gutter and lurched back into the tavern. For a moment he had contemplated reprisals, but the nature of the quarrel prevented. To have attacked Ramona's rescuer in the open would have been too dangerous, since it must inevitably result in the disclosure by the girl of his reasons for doing so—a matter he was by no means anxious to have come to Ormiston's ears. So he fingered his rapier, and consoled himself with thoughts of secret revenge, washed down by many more cups of wine.

The two, so suddenly aware of each other's presence in the world, walked on, their talk, quite commonplace, having to do with their reasons for being where they were. Barton told of his trading ship, now seven weeks out from New Bedford, and of its almost completed cargo of satins and rum. Ramona, although she did not lie to him, permitted him to believe that which was untrue. She lived on the outskirts of the town, she said. Her parents were dead. He was too new to the Indies to realize the improbability of all this. Port Royal, indeed, had once been a Spanish town, before the English took it away from them. none of that race lived there now, save those who, like Ramona, were slaves.

Their second meeting, the following day, had not been quite accidental—both of them had been too eager for it, for that. He had matters to attend to in the market each morning. Some bargains in Spanish cloths were still to be consummated. She came to buy fruit, although for that she might well have sent the hunchback. Ormiston was much aboard his ship, these days, refitting, cutting ports for some larger guns he proposed to mount forward; these preparations suggested to Ramona an impending expedition, rumours of which had otherwise reached her. She told Barton, when he asked permission to walk home with her, that it could not be, that day—she made some minor excuse—that perhaps some time later he might come to see her—she would send him word by the maid. She said this merely to put him off, although the thought of welcoming him in her garden was very dear to her, but so long as Ormiston remained ashore it was not to be dreamed of; the coming cruise might open the way, she argued to herself, provided it took place before Barton himself was obliged to depart. If not, then—then she could go back to her hammock and dream with a more tangible figure at the centre of her dreams that had been there up to now. It was of him, indeed, that she was thinking, when, with no word of warning, he staggered that night into the moonlit garden.

With a dreadful fear gripping her heart, she had asked him why he had come. Why, God knows, she thought, with Ormiston inside the house, ready to kill both her lover and her love with his rapier and his biting laugh.

"Why have you come here?" she whispered again, going toward him very swiftly.

Barton paused, and over his face there crept a look of bewilderment. He felt that he was not welcomed; by her manner she made him feel that. He found himself unable to explain it, or her fear.

(To be Continued.)

Give it Fair Play

Why not decide NOW to give ZUTOO Tablets, the remedy so generally used for headache, a fair and square trial?

If there is any doubt in your mind as to the worth of these tablets or of their harmlessness, try them and KNOW the truth.

Don't sacrifice your comfort on account of prejudice or skepticism. Try the tablets and know. 25c at dealers or by mail prepaid. B. N. Robinson & Co. Reg'd. Coaticook, Quebec.

Zutoo

EXECUTORS AND TRUSTEES

The ROYAL TRUST COMPANY

BOARD OF DIRECTORS
Sir Vincent Meredith, Bart., President.
Sir H. Montagu Allan, C.V.O., Vice-President.
R. B. Angus.
A. Baumgarten.
E. W. Beatty, K.C.
A. D. Braithwaite.
E. J. Chamberlin.
H. R. Drummond.
C. B. Gordon.
Hon. Sir Lomer Gouin, K.C.M.G.
C. R. Hosmer.
Sir William Macdonald.
Major Herbert Molson, M.C.
Lord Shaughnessy, K.C.V.O.
Sir Frederick Williams-Taylor.
A. E. Holt, Manager.

Capital Fully Paid, $1,000,000.
Reserve Fund, $1,000,000.

REMUNERATION

MANY persons erroneously suppose that the services of the Trust Company are expensive. On the contrary, the charges are usually less than those allowed to individual Executors or Trustees. Write for Booklet.

The Royal Trust Company
TORONTO BRANCH
Cor. Queen and Yonge Streets
Bruce L. Smith, Manager at Toronto. 7

UNION BANK OF CANADA

A Savings Account Creates Capital

To rise above dependence on the daily earnings, Capital is essential, and the surest means of accumulating Capital is through a Savings account. Face the facts as they are, figure where you can economize, and save money systematically.

PETERBOROUGH BRANCH . C. H. PENNEFATHER, Manager
NORWOOD BRANCH . . . . D. B. CUTCLIFFE, Manager
HASTINGS BRANCH . . . . J. M. THOMSON, Manager
STIRLING BRANCH . . . . W. S. MARTIN, Manager

Don't Stop To Count Them

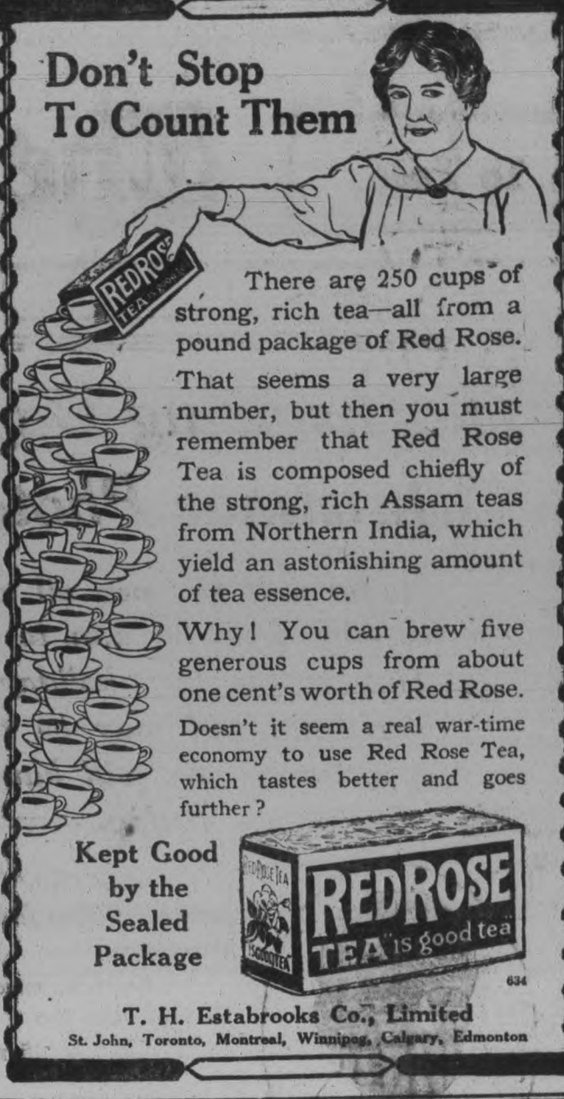

There are 250 cups of strong, rich tea—all from a pound package of Red Rose.

That seems a very large number, but then you must remember that Red Rose Tea is composed chiefly of the strong, rich Assam teas from Northern India, which yield an astonishing amount of tea essence.

Why! You can brew five generous cups from about one cent's worth of Red Rose.

Doesn't it seem a real war-time economy to use Red Rose Tea, which tastes better and goes further?

Kept Good by the Sealed Package

634

T. H. Estabrooks Co., Limited
St. John, Toronto, Montreal, Winnipeg, Calgary, Edmonton

NO BETTER TIME!

TO HAVE YOUR PROPERTY INSURED AGAINST LOSS BY FIRE THAN NOW.

No better or safer Companies to take out a policy with, than those we represent.

You may have much or little, it's worth insuring.

See us about Fire Insurance To-day!

Davis-Thompson Company
LIMITED
Insurance and General Agency
PETERBOROUGH, ONTARIO

DANGER TO SYSTEM UNLESS ACTION IS TAKEN

Ignorance alone can excuse neglect of the health when all indications point to Kidney trouble. Everyone should know that from the hour the Kidneys fail to remove the poisons from the blood stream, these poisons are accumulating ready to cause sickness, pain and suffering.

How are you to know that the system is in danger from poisoning? One or more of the following symptoms should leave no doubt in your mind. If you are the victim of backache, pains in the back or sides, or Lumbago, be sure nature is calling for better Kidney action. Take Gin Pills.

At the first twinges of Rheumatism, swollen ankles and joints, or any other manifestation of uric acid poisoning, take Gin Pills. Dozens of Testimonials prove Gin Pills to be the sovereign remedy.

Take the warning given by constant headaches, restless nights, dizziness when you stoop, frequent chills, bladder urinary trouble, or constipation, and turn to the remedy which is so sure that it is sold on the money-back guarantee—Gin Pills.

Gin Pills are sold by all dealers—50c. a box or 6 boxes for $2.50. A free sample will be sent if you address your request to the National Drug & Chemical Co. of Canada, Limited, Toronto, or to the U. S. address, Na-Dru-Co Inc., 202 Main St., Buffalo, N.Y. 121

FOR SALE

LOTS

On The Late Senator Cox Homestead

Beautifully Situated

Easy Terms of Payment

Apply---437 GEORGE ST.

A PAGE OF SPECIAL INTEREST TO EVERY WOMAN

BAKER'S COCOA IS PURE

Purity in cocoa means carefully selected, scrupulously cleaned cocoa beans, scientifically blended, skilfully roasted, and with the excess of fat removed, reduced to an extremely fine powder by a strictly mechanical process, no chemicals being used, the finished product containing no added mineral matter.

AND IT HAS A DELICIOUS FLAVOR

Trade-mark on every genuine package

Booklet of choice recipes sent free

Made only by

WALTER BAKER & CO. Limited

Montreal, Can. Dorchester, Mass.

Established 1780

REGISTERED TRADE-MARK

HOW TO DRY CORN.

Select only young, tender corn suitable for eating from the cob.

Prepare immediately after gathering.

Place corn on cob in vessel of water.

Add a teaspoonful of salt to each gallon of water.

Boil or steam for from eight to ten minutes until milk is set.

Remove kernels from the cobs with sharp knife.

Take care not to cut off pieces of the cob.

Spread thinly on trays or earthenware plates.

Dry in sun, in oven, over the stove or before the electric fan until the corn is so dry that it rattles.

Stir the corn from time to time during the process.

A Dominion Express Money Order for Five Dollars costs three cents.

A Rich Batter Bread.

This batter bread recipe was used by a famous southern housekeeper in the days when eggs sold for 22 cents a dozen and milk was only 6 cents a quart "in the city."

It is literally a southern "spoon bread," and is usually mashed on the plate and eaten with plenty of butter.

Boil one quart of sweet milk and pour over one pint of well sifted white meal. Be careful to have the batter very smooth and free from lumps. Add five eggs well beaten, a dessert spoonful of butter, a light teaspoonful of salt, and bake slowly in a deep pan. It must be served in the same pan in which it is cooked.

Icebergs sometimes last for 200 years.

The black diamond is so hard that it cannot be polished.

DON'T you realize how important it is that you use only a hygienic cleanser — particularly for your cooking utensils? Old Dutch is hygienic — pure and safe.

You Would Shudder If You Saw This—

LITTLE Belgian children—their fathers fighting, dead, or in German bondage—thousands motherless, are slowly succumbing to insufficient feeding. A bowl of soup and a slice of bread is all they get each day. Think of it!

Their one ray of hope is to be taken to Holland and there nursed back to health by Dutch authorities, the work being financed through public contribution to the Belgian Relief Fund.

Fate has protected you from actually SEEING these little waifs dying from slow starvation! Open your purse and help! Mark your contribution for the Belgian Children's Hee' Fund.

$3.70 maintains a Belgian orphan for a month. This is for little children who are absolutely helpless and friendless. Alone in the world. Contributions to this cause should be marked "Belgian Orphans' Fund."

Remember—your contribution goes Entire, through the Belgian Minister of the Interior (in France) to the Dutch authorities, who administer the relief work under the approval of the British and Dutch Governments.

What will you do for the waifs of Belgium?

BELGIAN RELIEF FUND

Ontario Branch 80 King St. West, Toronto

J. W. Woods, Esq., Chairman of the Advisory Board
Mrs. Arthur Pepler, Chairman of the Committee

Send contributions to Miss Isabella L. George, Hon. Treasurer, or to Local Committee

Make cheques payable to the Belgian Relief Fund

Do not forget Mrs. Agar Adamson's Canal Boat Fund for work among Belgian refugees behind the allied lines in Flanders.

THE HOME CIRCLE COLUMN

Pleasant Evening Reveries—A Column Dedicated to Tired Mothers as They Join the Home Circle at Evening Tide

CRUDE THOUGHTS FROM THE EDITORIAL PEN

Two men were disputing over their respective churches. One was a Baptist and one was a Presbyterian. Finally one of them called a neighbour who was passing and asked his opinion as to which was the better church in which to be saved. "Well, neighbour," he said, "son and I have been hauling wheat nearly forty years. There are two roads that lead to the mill. One is the valley road and the other leads over the hill and never yet has the miller asked me which road I came, but he always asks: "Is the wheat good?"

* * *

There is a good deal of undeserved censure passed on women on account of their not making home more attractive. Most of this blame is fairly chargeable on men. With what heart can a woman strive to make the fireside cheerful when she knows, from bitter experience, that the companion of her life will come home to criticize her cooking, to disregard her personal appearance, and to let off upon her wounded but patient ear fretful language on account of everything that has gone wrong out-of-doors? See to it that you do your part, Mr. Husband, to make home happy by cheerful encouragement to your wife.

* * *

A bond of sympathy should, and in most instances does connect mother and daughter. What is more natural than that a young girl should seek her mother's sympathy and advice when trouble comes. Mother's voice has been music to her ear since memory first dawned, her hand has rocked the cradle, rested upon her head as she lisped her first prayer, and smoothed her pillow during the weary hours of sickness. She can be trusted and into her ear is poured the secret that no one else may know. Whether it be an offer of marriage or an intimation of a broken vow, mother will know best how to advise.

* * *

Our home should be so filled with pleasant smiles, loving words and kind acts, that the moment a member enters it the sunshine of happiness will beam from every countenance and a thrill of joy fill every heart; in fact the home should be to its members, the pleasantest spot on earth. If cross words must be spoken let them be directed to strangers or better still go into the woods and direct them to the wild animals; but a still better way is to keep the mind so full of good thoughts, and the hands so busy in performing kind, Christian acts that there will be no room for cross words to mature, and no time or disposition to utter them.

* * *

We estimate a mother's importance in her family as high as any one can; and yet we do not believe she monopolizes all the qualities needed in the great work of training up human beings. Her familiarity with her children places her in some respects, at a disadvantage for the exercise of wholesome authority. The wise father will not indeed take the reins of the family government from his wife; but he will make his children feel and know that her gentle sway is sustained by a firm and steady hand; that behind their mother's tender heart stands a cool judgment and a will stronger even than their own, and that cannot impose upon the one or resist the other.

* * *

The truest, best and sweetest type of the girl of to-day does not come from the home of wealth, she steps out from the house where is comfort rather than luxury. She belongs to the great middle class—that class which has given up the best wifehood, which has given helpmates to the foremost men of our time; which teaches its daughters the true meaning of love, which teaches the manners of the drawing room and the practical life of the kitchen as well as teaches its girls the responsibilities of wifehood and the greatness of motherhood.

Don't be a grumbler. Some people contrive to get hold of the prickly side of everything; to run up against the sharp corners, and find out all the disagreeable things. Half the strength spent in growlin would often set things right.

* * *

The woman that saves up her household worries and her bodily pains and aches to entertain her husband with on his return home, drives a sure nail in the coffin of conjugal happiness.

* * *

To us it is a beautiful sight to see an aged Christian mother basking in the sunset of a life that has been nobly lived. We visit her at her home There she sits—the old Christian mother—ripe for heaven. Her eyesight is almost gone;; but the splendors of the Celestial City kindle up her vision. The gay light of heaven's morn has struck through the gray locks which are folded back over the wrinkled temples. She stoops very much now under the burden of care she used to carry for her children. She sits at home to-day, too old to find her way to the house of God; but while she sits there, all the past comes back to her and the children that forty years ago trooped around her arm chair with their little griefs and joys and sorrows—those children are all gone now. Some caught up into the better realm, where they shall never die, and others out in the broad world, attesting the excellency of a Christian mother's doctrine.

* * *

There should be no day in our lives that did not record some act of kindness, some help held out to the needy. One self-denying act or some kind word, or a pleasant glance, has fallen like sunshine or ceased an aching heart. There is no act intended to help another, too small for the Master's notice. It is the conscious attention to what the world calls little things that makes the great beauty and success in life.

* * *

A touch of the hand, a look of love, a kindly deed, a sympathetic smile are the medicines for a broken heart.

The Idea of the Food Service Pledge

The chief end to be attained by the work of the Food Controller is to have available as large a quantity as possible of suitable foods for the sailors and soldiers fighting for us and for the allied people overseas. The attainment of this end, however, involves many questions, one of which is the maintaining of a sufficient, and suitable food supply, at reasonable prices, for the civilian population of Canada. But the providing of food for overseas is the pressing concern of the moment, and the Food Service Pledge emphasizes nothing but that.

The principal foods which we can export are beef, bacon, including ham, and wheat, including flour, and for these there is the greatest need among the men in the trenches and people of Great Britain, France, Italy and other allied countries. Therefore, the Food Controller has had a regulation enacted under the War Measures Act, providing that all "public eating places" at which twenty-five meals or more a day are served, must not serve beef or bacon on Tuesdays and Fridays, and that these houses must not serve those meats at more than one meal on any other day in the week, and that at every meal at which white bread is served there shall also be served some substitute or substitutes for it. While it may not be feasible for all private houses to observe these regulations to the letter, it is urged upon all housekeepers that they observe them in spirit by using substitutes for beef, bacon and wheat (flour) wherever possible.

In addition to all these commodities which the United States and Canada can normally export, there must remain a tremendous shortage in these foods overseas, and unless the people of the United States and Canada can curtail their normal consumption of these particular foods by at least 25 per cent., our soldiers and allies will not be adequately fed

The so-called embargo on bacon recently enacted in Great Britain does not mean that the import of bacon is prohibited, but simply that no bacon can be imported except by the Government. This is the only way, they believe, in which the price can be controlled for the people in the homeland.

The Food Service Pledge is in the first instance a call upon the people of Canada to assist in curtailing the consumption of beef, bacon and wheat products for the sake of our own soldiers and our Allies overseas.

This is not the only regulation which the Food Controller will make but it is what he regards as the most important matter at the moment. The Food Service Pledge, therefore, does not confine itself to this specific regulation, but pledges the signers to observe requests or regulations which have for their purpose the same end and which may be found necessary in the future.

Every housekeeper should understand what is at issue when the pledge is presented to her, and assume a personal responsibility to see that so far as she is able the requisite food supplies may be available for export.

Bathe Internally And Keep Well!

Nature has mightily equipped us all, old and young, to resist disease—but she requires that we give her a chance.

We give her no chance if we permit the Lower Intestine to be more or less clogged with accumulated waste. Yet that is a universal condition to-day as is proved by the number of laxative drugs that are consumed.

You can help Nature in Nature's most effectual way by Internal Bathing and in an easy, non-habit forming way keep the intestine as sweet and clean as Nature demands it to be for perfect health and surer defence against contagion. Over a half million keen, bright, healthy people testify to its result.

Mrs. C. G. M., (name on request) of Strathroy, Ont., writes:

I am pleased to have this opportunity of testifying to the merits of the J. B. L. Cascade. I have been using it now for a year with satisfactory results. I am an old woman but my health is so improved that I have a renewed lease of life. You are at liberty to give my address to anyone privately who may desire to write to me regarding the Cascade.

Just call at Warne's Drug Store and request free booklet, "Why Man of today is only 50 per cent. Efficient." The most efficient device for internal bathing The "J.B.L. Cascade" will also be shown and explained to you if you so desire. If you prefer, write for Booklet to Dr. Chas. A. Tyrrell, 165 College Street, Toronto.

MAGIC BAKING POWDER

CONTAINS NO ALUM

It is a pure phosphate baking powder and is guaranteed by us to be the best and purest baking powder possible to produce.

The perfect leavening qualities of "Magic" combined with its purity and wholesomeness make it the ideal baking powder.

The ingredients are plainly printed on the label and our half century reputation should be sufficient guarantee of the high quality of these ingredients.

E.W. GILLETT COMPANY LIMITED

WINNIPEG TORONTO, ONT. MONTREAL

HOME HEALTH CLUB

By DR. DAVID H. REEDER

Lockjaw: The distressing and often fatal condition called Tetanus by physicians may be easily avoided if proper precautions are taken and even after it has developed, be cured by prompt and vigorous treatment of the right kind.

To illustrate: The simplest and most effective way of prevention I will describe a wound upon myself, and how I treated it. I had gone to the lake with my little chaps, and we all went in for a frolic in the cool, pleasant water. After a delightful romp and splashing around I started out of the water with the baby in my arms, and just before I reached the shore stepped upon a rusty nail. It penetrated the bottom of my foot far enough so that it required quite a pull to get it out. I dressed as quickly as possible and hurried to a summer cottage near by, where a friend supplied me with a bottle of peroxide of hydrogen. I had a sharp pocket knife and I cut away the skin and the flesh so as to lay the wound open to the farthest point of penetration, and then I poured in the peroxide of hydogen, saturated a bit of cotton with it, bound it over the wound, and came to the city. I did not want the wound to heal over quickly because the principal danger in such cases is from allowing the wound to heal outwardly before it has healed inwardly. Therefore in order to make sure of the matter, I took a toothpick, wrapped the end with a thin cover of sterilized cotton and dipped it in the carbolic acid, I then inserted this into the wound, which of course so burned the outer part that it would not heal as rapidly as the inner part. I then fastened on a bit of sterilized cotton with a strip of surgeon's plaster, and the wound was safe. Each night and morning I dropped into it a few drops of peroxide of hydrogen, and changed the dressing once daily. There was soreness of course, but no sign of pus or inflammation at any time, and in less than a week it was well.

In another case a man simply bumped his head against a rusty nail in the loft. It bled a little but he did not pay any attention to it. The blood formed a covering over the wound, and in three days he felt a stiffness in his neck; still no attention was paid to the little wound in the head, and soon the stiffening proceeded until a fully developed case of lockjaw had been established before a physician was called. The pain spread rapidly, and only drug treatment was used. Death followed in a few days, and the suffering was very great before the release came.

In some respects Tetantus is like blood poisoning. In ordinary blood poison the wound is generally the first cause. Being improperly cared for, diseased and poisonous matter is allowed to get into the blood and cause inflammation. This continued to spread until all the blood is corrupt, and death follows. In Tetanus the slight uncared for wound is the starting point.

Now, there are many of you who will remember having been wounded by rusty nails many times while working on the farm or about the house and you did not stop even to bind up the hurt. No harm followed, and you might go through the same experience a dozen times more, and never have Lockjaw, but let me tell you of the probable reason why you did not have trouble. The same carelessness which allowed the hurt to go uncared for was the cause of the scab being torn off the next day. This repeatedly occurred until the wound healed from the bottom, whereas if you had been exceedingly careful not to break the scab you might have had Lockjaw.

In the home treatment of Lockjaw two things must be kept in view. First that further progress of the disease must be stopped at once; and, second, the poison must be very rapidly eliminated from the system. The wound must be opened and thoroughly sterilized. Peroxide of hydrogen, will be the simplest and the safest treatment, but if you have it use tincture of Iodine, full strength. Use it freely and frequently 2 or 3 times daily. Stop all food and give great quantities of pure water. Cleanse the entire alimentary canal very thoroughly. The withholding of food and the drinking of water freely will soon cleanse the stomach, but the lower bowel and colon must be flushed by a very thorough enema of warm water. If a couple of teaspoonfuls of lobelia extract is placed in the water it will have a tendency to relax the contracted tissues and give great relief.

Then must begin a course of treatment that will cause the perspiration to flow very freely indeed. In the absence of better herbs, take a large kettleful of the broken stems, leaves and seed of hay from the barn loft; timothy, clover or millet hay as the case may be; fill the kettle with water and boil as if to make tea. Saturate several thicknesses of an old blanket with this and wrap the stiffened parts in it as hot as can be borne. If you have lobelia, use this freely, also making a hot decoction of the lobelia and saturating several thicknesses of flannel and bind over the abdomen.

Internally, give milk boiled with common fennel, which grows so plentifully in all parts of the country. About an equal quantity of water should be added to the milk; a teaspoonful of this every hour; also a teaspoonful of anise tea every three-quarters of an hour. Wrap the whole body in flannels and blankets so as to get as profuse a perspiration as possible, and when the poison begins to leave the system, after the herbs have had time to gain control of the muscles, the pain will begin to go down, the stiffened muscles relax, and the patient is saved. Do not let up on this treatment, however. Keep up the process of elimination as long as there are any symptoms of convulsions or stiffening of any of the muscles, and do not allow a hearty meal for a few days. Juicy fruits, a little toast and soft eggs, stewed prunes and rice, will be better than more hearty foods.

CLUB NOTES.

I will gladly answer all inquiries for information on health subjects from readers of this publication, if same are addressed to Home Health Club, 5039 Cottage Grove Ave., Chicago, Ill. Send full name and address, with 4 cents in postage.

Dear Doctor: I would like to have you tell me how to gain flesh, what to take, eat or do. I would like to gain 25 pounds. I now weigh 140 pounds but am not heavy enough for my height.—B.T.

(Answer) Systematic exercise along the lines laid down in Vol. I., good wholesome food, plenty of pure water, and abundance of air, and freedom from worry and nervousness, will provide all that is really necessary. Salted almond nuts, rice puddings, and layer raisins should constitute the dessert after one of your meals daily. Worry and nervousness are the principal things to overcome. It is better to be a little underweight than over the normal weight. You did not say how tall you were, therefore cannot tell how far you are below normal.

Bad Complexions Peeled Off At Home

The girl with the poor complexion complains, "I have to touch up my cheeks. I am sallow and a sight, and only my makeup saves me."

Now, as a matter of fact, more women spoil their good looks than improve them with cosmetics. The practice certainly is unnecessary, now that the virtues of ordinary mercolized wax as a beautifier have become known. It has been found that the wax has wonderful absorbent powers. It causes the faded or discolored scarf skin to flake off in minute, almost imperceptible particles, so gently gradually, as to cause no inconvenience at all. In this way the old complexion is actually removed—likewise all fine lines, freckles, pimples, blotches, moth patches and other surface defects. A new complexion appears—a clear, smooth, youthful, healthy-hued skin such as no paint, powder or cream can produce. Mercolized wax to be had at any drug store in convenient size package, is applied like cold cream and allowed to remain on over night.

FATAL SHOOTING AFFRAY.

REGINA, Sept. 4.—The first shooting fatality of the season is reported from Govan, where Max Aldridge, a young lad, was killed on Sunday. With a companion he was in a boat when a double barrelled gun was accidentally discharged and Aldbridge was instantly killed.

Krumbles is *All Wheat* and every single tiny shred is thoroughly and deliciously toasted.

Look for this signature——

W. K. Kellogg

W. K. Kellogg Cereal Co., Toronto, Canada

Semi-ready Tailoring

There are features in the Fall Models of Semi-ready Tailoring worth while seeing.

There has been less advance in the cost of Semi-ready Clothes than in many others—because of intensive efficiency methods in the making.

Actually, Semi-ready Clothes come direct from the sheeps' back to your back—under one man's guidance—for the Semi-ready Company buy the wool in England, have it woven there, and import the cloth into Canada.

Suitings: $18 to $45.

Overcoats: $20 to $40.

Special Order Tailoring—Suits made to custom measure for $21 up.

FRANK L. JENNE, 337 George Street

Woman Trains Dogs Of War

ACCEPTED BY SECRETARY OF WAR—SYSTEM FOR TEACHING DOGS OUTLINED—BARS PUNISHMENT ENTIRELY.

It is agreeable to find, and on the testimony of a woman, too, that the training of animals is not all, or any, brutality. That story of Jack London's, published in a recent magazine, made one feel as if any exhibition of so-called trained animals was nothing but an exhibition of what could be accomplished by brute force and fear.

But recently a gift of one thousand dogs to be trained for war has been accepted by Secretary Baker, and the matter of their training has brought forward the work of a woman, Mrs. Marie R. B. Wanner of Meadow Brook farm, the only woman in America who is training dogs for active Red Cross service on the battlefield.

"Never punish a dog," Mrs. Wanner says, "if you wish to get anywhere with it. If a dog is stubborn or disobedient, put it away in its kennel for an hour or two and then go back over the lesson, over and over. It is worse than useless to try other means."

THE BREED OF DOGS.

The dogs Mrs. Wanner uses are, curiously enough. German shepherd dogs, though abroad Airesdales and Belgian police dogs are also used. The age of a dog is very important in the matter of training, for an old dog can rarely be taught. In a recent interview she says:

"Eight months is the age at which I begin. The training takes nine months, hours of daily lessons rigidly kept up. Of course, the principal thing, after you have mastered your method and studied your dog, is infinite patience," went on Mrs. Wanner, "but it is well worth while, because an expert police or Red Cross dog is a highly valuable asset to a police force or hospital corps."

Mrs. Wanner paid $1,600 for a trained German shepherd dog abroad, and recently she sold one of her own dogs, trained at Meadow Brook farm, for $2,500 a top price for an expertly trained dog of this breed. Abroad, the importance of the work these dogs can do has long been recognized. In this country we are hampered by scarcity not only of dogs but of trainers for them.

Mrs. Wanner's best dog is Felix, a Red Cross dog recently brought from France and one of the few dogs in this country which has seen actual service on the battlefields.

HOW THEY ARE TRAINED.

Mrs. Wanner trains each dog separately, taking him out alone for his daily lesson. Like human beings, each dog is an individual problem and the more a trainer studies him, the better he responds.

In actual field work the dog wears a Red Cross blanket for protection and identification and a tiny case of restoratives from which the wounded, if conscious, can help themselves.

In practice work the "wounded" must always have some movable object, such as a hat or handkerchief, which the dog can retrieve as proof of his find and need of assistance.

THE SAFE way to send money by mail is by Dominion Express Money Order.

CHEMISTS WILL SOON TAP NEW SOURCE OF EXPLOSIVES

New York, September 26.—Thousands of chemists throughout the country are now awaiting word from those in charge of the ammunition of our fighting men at the front to undertake the task of removing every foot of coal gas of its content of toluene, one of the most powerful explosives so that the allied troops may be protected by the most lavish use of high explosives, according to a statement made to-night at the opening of the National Exposition of Chemical Industries.

Dr. C. H. Herty, chairman of the Exposition Advisory Committee, in a speech opening the exhibit, emphasized the imperative need of pouring a flood of high powered ammunition to the front as rapidly as possible, contending that such action is necessary if we are to win the war.

"Our men should be protected," declared Dr. Herty, "and every possible pound of high explosives that this country can produce should be manufactured and transported to the European battlefields. Trench warfare has met its master in high explosives. The terrible sacrifices of life can be lessened by the curtain of artillery fire There is no time to lose. High explosives must increase faster than our man power."

Chemists from all parts of the United States and Canada were present to-day at the opening session of the Exposition.

It is said that a raw potato rubbed on a griddle is as good as grease for frying cakes.

Peach Puffs.

Cream together one-half cup each of butter and sugar, add two eggs, one cup milk and two cups of flour into which has been sifted three teaspoonfuls of baking powder. Butter cups and slice into them one good-sized peach, or an equal quantity of any other kind of fruit or berries, then half fill the cups with batter. Set the cups in steamer or in kettle with enough water in it to come halfway up the outside of the cups. Steam forty minutes. This recipe will serve ten people. Serve with the following sauce: Beat the white of one egg very light and whip into it one-half cup of powdered sugar and an equal quantity of rich cream. I prefer this sauce with the puffs to any other, but when I am hurried I often serve simply with sugar and cream or with fruit juice, says the lady who submits it to the Rural New Yorker.

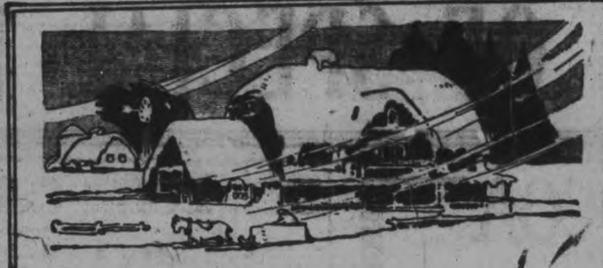

Protect your Property against winter storms

Autumn rains, frost and winter storms, all work destruction on unprotected property.

To ensure your house against decay, you must paint it properly. The real purpose of paint is to protect. Bear this one point in mind when you buy paint, and you will invariably choose.

B-H "ENGLISH" PAINT 70% Pure White Lead 30% Pure White Zinc 100% Pure Paint

Every can of B-H "English" Paint we manufacture is made by this formula and bears our guarantee label.

By using this good paint you need to buy less as B-H goes farther than other paints. B-H Paint penetrates deeper into the wood and postpones repainting the longest possible time.

You can have your choice of 48 artistic shades. Sold in half-pints, pints, quarts, half-gallon, 1-gallon and 5-gallon cans.

THE KINGAN HARDWARE
PETERBORO, ONT.
Ask for color cards and quotations.
17-17

WORN BLANKETS.

Lay smoothly upon the thin place a piece of used merino underwear and pin amply and securely. Then begin at the lowest edge and stitch with the sewing machine, row after row successively, a quarter of an inch apart, until the extent of the patch is reached, withdrawing the pins as you proceed. This is quickly done, and is a most satisfactory method. Do not work around and around, as the goods will bulge in the middle, and half the design of the patch, that of neatness, will be a failure. Should the selvege be frayed, turn the merino over it, including it, and stitch as directed. It is not necessary to break the machine thread for each row. Stitch the way of the stripes.

Chamberlain Metal Weather Strips

Are a protection against the troubles of winter weather. They keep out frost, wind and drafts and thus reduce the cost of fuel. They pay for themselves in a short time.

Take time by the forelock and have your windows and doors fitted now with this Coal Saver before the cold weather sets in.

Orders promptly attended to when left with J. H. VANCE & CO., 773 Aylmer St. or Phone 1292.

HEAT PRODUCING COAL

Use Our PITTSTON COAL

It Makes Warm Friends

Terms Positively Cash

Weir & McCarthy
Coal and Wood Dealers
111 Hunter St., East City. 'Phone 96

THERE IS NO FUEL so good as ANTHRACITE COAL and no better anthracite than Lehigh Valley Coal

THE COAL THAT SATISFIES

J. E. A. FITZGERALD
PHONE 111

WHEN YOU WANT COAL CEMENT Sewer Pipe CONSULT H. B. TAYLOR & SON
Cor. Aylmer & Wolfe
'Phone 209

COAL THAT IS ALL COAL

PROMPT DELIVERY

Peterborough Fuel & Transfer Co.
Charlotte St. 'Phones 270 261, 862
Truck and Transfer Business in Connection

WASTE BOUGHT

Send us all your Waste Material such as Rags Metals, Paper, etc. We will call when requested and take it away.
Be wise and Stock up with Low's Coal Now

LOW & COMPANY
262 Simcoe St. and 385 Bethune
Phone 697 Nights and Holidays766

STANFIELD'S

Unshrinkable UNDERWEAR

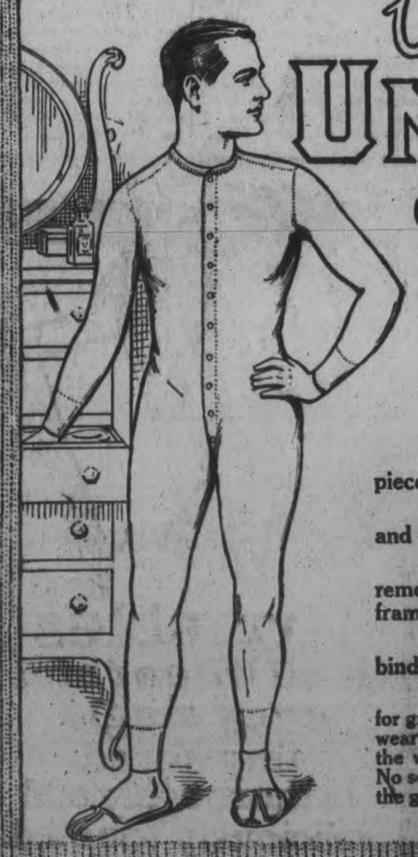

Owes its Comfort, Warmth and Wear to Detailed Care in the Making

Thorough sorting, washing and processing of Stanfield's wool produces the cleanest, softest, fluffiest material that can possibly be used for underwear.

Stanfield's secret process takes the "shrink" out of the wool in the washing, before it goes to the knitting machines.

Expert cutters fit Stanfield's Combinations and Two-piece Suits as carefully as a tailor fits a high-priced suit.

The finished garments are again thoroughly washed, and rinsed in distilled water.

Then, after every particle of "shrink" has been removed, each garment is checked for size on a standard frame, ensuring perfect fit.

Stanfield's Elastic Inset Shoulders prevent pulling or binding, and give delightful freedom.

Stanfield's Adjustable Sleepers and Adjustable Combinations for growing children are the most practical night and day underwear ever designed for the kiddies The moveable buttons on the waist permit frequent adjustments corresponding to growth. No separate "waist" is needed and the detachable lower part of the garment is particularly convenient in the smaller sizes. 12

STANFIELD'S Improved Elastic Closed Crotch

FAVORITE STANFIELD'S FABRICS

made up in Combinations and Two-piece Suits, in full length, knee and elbow length and sleeveless.

Stanfield's Original Pure Wool: the garment that has made Stanfield's famous. Pure lambs' wool, extra warm and absorbent, and wonderfully durable. Red, Blue and Black Label, in regular, medium and heavy weights.

No. 22—A heavy winter fabric, knitted four-ply from pure, spun semi-silk. Washes beautifully, is absolutely unshrinkable, and noted for its durability. No. 11 is the same quality, in just half the weight. Both are pearl color.

STANFIELD'S LIMITED, - TRURO, N. S.

Write for Free Sample Book

showing over a dozen weights and textures, from the lightest Silkowool to the heaviest ribbed goods for Outdoor Men.

On the silent walls of memory's halls
In secret, sequestered nook,
Concealed with care, as a treasure rare,
Hangs an oft turned picture book.

Oft when friends are flown, and we sit alone,
As the evening shadows fall,
We turn with a sigh, and a misty eye,
Those paintings, on memory's wall.

And fancy weaves, while we turn the leaves,
A fabric of varied sheen;
The warp as bright, as roseate light,
Dark shaded, the woof between.

First to the sight, with sunshine bright,
Smile childhood's happy years,
With skies so blue, and to fancy's view;
Enchanting the world appears.

Next eager youth, when our hearts in sooth
Were light, and each prospect fair.
Friends leal and true, and little we knew
Of life's trouble and toil, and care.

Then, from greed of gold free, we bent no knee,
To gods of a sordid mould,
And reaped more joy, without base alloy,
Than the miser, from wealth untold.

Swift turns the page, where the strife we wage,
Ambitious of mammon's dower,
There with reckless haste, youth's prime we waste
In the struggle for pomp and power.

May hap lovers leal, for woe or weal,
Fond vows at the Altar plight,
While their trusting gaze, down the future strays,
From love's unclouded height.

Chance the next leaf, portrays dark grief
Of mourners who bitter weep,
With drooping head o'er a Churchyard bed,
Where their hopes, rudely blighted, sleep.

Thus the leaves we turn, while our hearts deep yearn
O'er bright scenes, beautious traced
Or grieve in vain, that a darksome stain
Has a spotless page defaced.

Still with joy, or pain, must we take again
At those pictures a lingering look,
For we love to pore, on the treasured store
Of this well-worn old picture book.

—Mrs. A. F. Calder.

TYPHUS HAS KILLED MANY

PARIS, Sept. 13.—Albert Champion, a French soldier who, on his third attempt, has just escaped from Germany, brings the information, according to the Paris edition of the New York Herald, that 3,700 French and British soldiers and 1,500 Russians have died from typhus at the German concentration camp at Cassel, 90 miles northeast of Frankfort on the Main.

MONEY TO LOAN.

GORDON, WIDDIFIELD & O'BRIEN, Barristers, Solicitors, Notaries, Solicitors for the City of Peterborough.

MEDICAL.

DR. BUCHANAN, F.R.C.S., Edin., M.R.C., Eng., L.R.C.P., London—Eye, Ear, Nose and Throat Specialist. Hours: 9-11 a.m., 2-4 p.m. 7-8 p.m. 'Phone 619. Office corner of Water and Murray streets.

DR. E. E. HARVEY, Silver Medalist, University of Toronto Special attention to diseases of women and children. Office hours: 1.30 to 5 p.m., 7-8 p.m. 'Phone 222. Office 212 Brock street.

DR. C. F. W. ROSS, Ex-House Surgeon, Grace Hospital, Toronto. Residence:—Keene, Ont. 6mos-62

BARRISTERS AND SOLICITORS.

GORDON, WIDDIFIELD & O'BRIEN, Barristers, Solicitors, Notaries, Solicitors for the city of Peterborough.

J. EDMUND L. GOODWILL—Barrister Solicitor, Notary Public, etc. Office 375 Water street, 'Phone 191. Successor to Roger, Bennet & Goodwill. Money to Loan at current rates upon easy terms.

G. W. HATTON, County Crown Attorney, Barrister, Solicitor. Trust Funds to Loan at lowest current rates of interest on easy terms of repayment.

PECK, KERR & McELDERRY—Barristers, Solicitors and Notaries. Office, 416 Water street, Peterborough. Money to Loan at lowest current rates of interest on easy terms of payment. E. A. Peck, F. D. Kerr, V. J. McElderry

O'CONNELL & CORKERY—Barristers, Solicitors and Notaries. Money to loan at lowest rates of interest. Daniel O'Connell, John B. Corkery, Hunter St., two doors west of the Post Office.

DUMBLE & JOHNSTON—Barristers, Solicitors, etc. Offices over Toronto Savings and Loan Company, 437 George Street.

D. W. Dumble, K.C., W. F. Johnston

A. E. DIXON—Barrister, Solicitor, etc. Offices: Corner Hunter and George Sts. Entrance, next Madill's Drug Store.

J. G. GUISE-BAGLEY, M.I.M.E.—Barrister, Solicitor, Notary Public, (Successor to Ruddy & Burnham), 440 Water street, Peterborough. Money to Loan. Specialist in Patents. 'Phone 64.

HALL & HALL—Barristers, Solicitors and Notaries Public. Hunter St., Peterborough. Next to St. John's Church. Money to loan at lowest rates of interest. E. H. D. Hall. Basil D. Hall

MOORE & WEARING, Barristers and Solicitors, 408 Water street (opposite Post Office.) Money to Loan at lowest rates. W. H. Moore, K. C., Joseph Wearing, M.A.

G. A. LANGLEY—Barrister, Solicitor, Notary Public, etc., County Magistrate Office: Peterborough, Ont., 435 George St. 'Phone 114; Lakefield, Ont., (afternoons.) 'Phones, Office 21; Residence 56.

R. R. HALL—Barrister, Solicitor, etc., Peterborough, Ont. Office, corner Hunter and Water streets, over Canadian Bank of Commerce. Successors to Hall, Medd & Davidson. Trust funds to loan on easy terms of payment.

OSTEOPATHY.

DR. ASA G. WALMSLEY—Osteopathic Physician. Office in Sun Life Building, Corner of Hunter and Water streets. Entrance, 124 Hunter street. 'Phones: Office, 640; Residence 309. Office hours 9 to 12 a.m., 2 to 6 p.m. Evenings by appointment.

ARCHITECTS.

W. BLACKWELL, Architect and Civil Engineer. Plans and estimates made for churches, public buildings and dwelling houses. Buildings heating and plumbing a specialty. Office, 372 Water St., Peterborough.

EDWIN ELCOME
— TAXIDERMIST —
Heads, Animals, Birds, Fish, Etc., mounted artistically and permanently
MASKINONGE, BASS, TROUT, ETC., OUR SPECIALTY
Heads, Animals, Birds, Fish, Artificial Eyes, Taxidermist Supplies, Bird and Flower Guide Books for sale
692 HARVEY STREET
PETERBOROUGH, ONTARIO

CHINA PAINTING
Mrs. Langley McCarthy
Teaches Bisco ff's New and Beautiful Work in China Painting.

TORONTO SAVINGS AND LOAN CO.
Head Office—a25 George St., Peterboro
Paid Up Capital.. $1,000,000.00
Reserve Fund.... $1,000,000.00
Total Assets $3,907,080.43

SAVINGS DEPARTMENT
Deposits received of One Dollar and upwards upon which interest is paid or added to the account four times a year.
Interest allowed from date of deposit to date of withdrawal.
Every facility and convenience is afforded to Depositors.

INVESTMENT DEPARTMENT
Debentures issued for sums of $100.00 and upwards for periods of from one to five years upon which special rates of interest are allowed depending on the term of investment
Executors and Trustees are authorized by law to invest in the Debentures of this Company.
The Government also accepts the Company's Debentures as security to be deposited by Fire and Life Insurance Companies doing business in Canada. Money to loan.

W. G. MORROW
Managing Director

Advertise in the Examiner.

OUR DAILY SHORT STORY

The Advantage of Royal Blood

By EUNICE BLAKE

The village of Queen Anne on the south Atlantic coast was named for the queen who was on the throne of England when the place was settled. A natural son of King Charles II. fitted out the expedition that made a village on what was then an uninhabited ocean shore. He came but himself, and his progeny now mingled with that of the other settlers. The consequence was that at the middle of the nineteenth century every inhabitant of Queen Anne could boast that he had royal blood in his veins.

Notwithstanding the aristocratic atmosphere of the place, nearly all the men as soon as they became old enough to strike out for themselves left for more active regions, leaving the women behind them. Occasionally some persons who desired a restful place to live would settle in Queen Anne, but after staying there some time, finding that none of the residents called on them, moved away. The consequence of this considerable going and inconsiderable coming was that, in time, the village was reduced to several hundred maiden ladies, all of royal blood.

One of those persons who had attempted to make a home in Queen Anne was a lady named Rutledge, from the state of Alabama. She was an invalid, and her physician recommended her to change her residence to the seashore. Her husband was obliged to make a trip to Europe and left home the day his wife started for Queen Anne, he going to New York for the purpose of crossing the ocean.

Mrs. Rutledge, who was a ladylike woman, alone and needing attention, was dismayed to find that, not having royal blood in her veins like the others, she was left out in the cold by the citizens of Queen Anne. She remained there, however, till her husband returned to America, then joined him at their old home in Alabama, where she died only a few weeks after their reunion.

One day a gentleman aged forty, well bred and apparently having plenty of money, went to Queen Anne, looked over the place, expressed himself pleased with it and gave out that he intended to settle there. The ladies of the place soon learned that the new comer was a widower. In a place divested of men the matter of royal blood when an unmarried man was considered suddenly ceased to be of overweening importance. Every maiden of marriageable age was in a flutter. Every maiden dived into old chests to get out finery that had been brought from England long before that she might modernize it and make use of it to catch the widower.

The stranger had not been in Queen Anne a week before it was learned that he was indisposed. Miss Chalmondelay, who lived opposite his house, first became aware of this fact and instituted to send over delicacies

The news spread down the broad street on either side of which the village was built, and everybody, even to the uttermost end of the town, sent broth or jelly or fruit or some other delicacy to the invalid.

Had he consumed all he received he would have soon died of overeating, but it is questionable if he ate any of it. His servants certainly had such a feast as never before. The invalid recovered and found an accumulation of cards bearing the names of the donors of the delicacies that had been sent him, which filled a sizable wicker basket. As soon as he was able he began calling on the ladies who had favored him and did not cease till he had thanked every one of them in person.

This required time, but when finished the stranger had a calling acquaintance with every lady in Queen Anne. Some were very old and some very young. These he favored but once. Those of a marriageable age he made a list of, and there was not a day or an evening that he did not make as many calls as the hours would admit. It was evident to every woman in the village that he was looking for a wife, and every unmarried woman was hopeful.

What the stranger said to these ladies, what hopes he excited in each heart, never became common property, though there was a good deal of speculation as to what fortunate spinster would secure the prize. At one time it would appear after the bee had been buzzing for awhile on a single flower that he was about to alight, but the very next day he would be seen seeking honey from a different source.

One morning Miss Chalmondelay on rising looked between the slats at the house opposite. The doors and windows were closed, and the premises seemed deserted. That day each and every marriageable woman received a note, which read as follows:

I have decided that since there is no royal blood in my veins it is not seemly I should unite with the descendant of a king.

These notes were signed "Rutledge." No one could explain what the stranger meant by his strange conduct till one of them discovered that this was the name of the invalid lady who had recently been among them.

For a time each recipient kept her secret, but one after another finally told, and the whole thing came out. Then they understood that they had one and all been punished for their heartlessness to the wife of the man they had honed to catch.

This Good Old Remedy

isn't just a purgative. Quite the contrary.

It makes purgatives unnecessary by keeping the liver lively.

Take small doses regularly—a larger dose only if you're sure you need it.

That's been the rule of hearty, sprightly, happy folks for 50 years.

CARTER'S LITTLE LIVER PILLS

Genuine bears Signature
Brentwood

Colorless faces often show the absence of Iron in the blood.

CARTER'S IRON PILLS will help this condition.

EMERGENCY RATIONS.

Food the Soldier Eats When His Regular Supply Fails.

Of the emergency rations of the hunters of the world the most ostentatious is Uncle Sam's ration of compressed maize meal with meat, farina and three chocolate bars. This ration is deficient in fats for the very good reason that, even though hermetically sealed, it would become rancid if it carried any more fat. It is not therefore a balanced ration, but the container holds enough actual food to keep a soldier from starving for twenty-four hours.

The British troops as well as the Dutch have a sausage made of ground peas highly salted, reported to have been originated by the Scotch and which is put up in regular sausage skins. It is said to be the most sustaining emergency ration known.

The Italian butter ball is interesting because of the perfect preservation of the unsalted butter within the dry cheese envelope. The compressed tablets of tea make it possible for one to eat his tea if water is not available, the Russians getting what they call a dry cup of tea by slipping a tablet of compressed tea into the mouth and allowing it to dissolve slowly. All sorts of meat and fish are dried in sheets and strips and hunks by the various armies.

These are not the foods, however, upon which armies live, but the emergency rations upon which the soldier depends when the regular rations fail.

Knew of the Duchess.

When the Shah of Persia visited England, many years ago, he was presented to the Duchess of Westminster, and greeted her heartily. "I have heard much about you," he said. "Your worthy name is well known in my country." The Duchess was surprised at first, then a light dawned upon her. "Gracious me! I do believe he mistakes me for Westminster Abbey?" she said. What was more, she was right.

British Flour Mills.

The flour milling capacity of the United Kingdom is said to be 30 per cent. in excess of the requirements; 44.28 per cent. of the flour manufactured, exclusive of all English wheat flour, is produced by the mills at the Thames, Mersey, Humber, and seven ports, and the other 55.72 by other English and Welsh mills.

Equipping a Sailor.

To equip a British sailor takes nearly eight times as many workmen as are required to provide a soldier with all he needs in the way of munitions.

The best sand for glass manufacture comes from Fontainbleu.

Which do you wear?

Do you wear hosiery that fits loosely and wrinkles at the ankles and toes? — unsightly and uncomfortable.

Or do you wear Mercury Fashioned Hosiery, with the slim ankles and perfectly turned toes?—not a wrinkle anywhere.

Mercury Hosiery is fashioned at the sides just above the ankles—a new idea—which makes it narrower and neater.

It is also fashioned at the top of the hose in a way to make it more elastic and comfortable.

Our new machines knit a fine, close-knit fabric, superior in finish even to those high-class foreign lines formerly imported.

There's *quality* of material behind the finish, too. We use only the best raw materials for our black cashmere, black lisle and white lisle goods.

Wear a pair and be convinced.

Mercury Hosiery

Mercury Mills, Limited, Hamilton, Canada

Also makers of high grade hosiery for men and underwear for men, women and children 63

Maybe Buying Matches ...

Never Struck You As Being An Important Job But It Is!

It is important that you buy none but EDDY'S

Chemically Self-Extinguishing "Silent 500s"

The matches with "no after glow."

EDDY is the only Canadian maker of these matches, every stick of which has been dipped in a chemical solution which positively ensures the match becoming dead wood once it has been lighted and blown out

Look for the Words "Chemically Self-Extinguishing" on box

DR. DeVAN'S FRENCH PILLS A reliable Regulating Pill for Women. $5 a box or three for $10. Sold at all Drug Stores, or mailed to any address on receipt of price. THE SCOBELL DRUG CO., St. Catharines, Ontario.

PHOSPHONOL FOR MEN. Restores Vim and Vitality; for Nerve and Brain; increases "grey matter"; a Tonic—will build you up. $3 a box, or two for $5, at drug stores, or by mail on receipt of price. THE SCOBELL DRUG CO., St. Catharines Ontario.

Sold by all drug stores.

He'll Be Happy When He Gets This

Whether "Jim" is on a man-of-war or in a trench, he's going to have long-lasting enjoyment and a lot of benefit from

WRIGLEY'S

The Famous Chewing Gum

Chew it after every meal

It's one of the outstanding features of the war—this great pick-me-up, with its tonic effect on stomach and nerves. Are you using it? If not, you are missing a big comfort.

Made in Canada

The Flavour Lasts

11

PUT WRIGLEY'S IN YOUR FIGHTER'S CHRISTMAS BOX:—It costs little but gives a lot of comfort and refreshment. Not only a long-lasting confection but a nerve steadier, a thirst-quencher, a pick-me-up. Every Christmas Parcel should contain some WRIGLEY'S GUM.

EVERYDAY READING

To secure the salvation of Jesus Christ, to realize it as our own, to enjoy its satisfying portion, we must be ready to make any sacrifice. We do not possess it if we only believe it exists or that it is of great value. We do not possess it if we only discern it—see at times visions of its beauty and richness, of all that it might bring into our life. We do not possess it even if in moments of high emotion, we seem to feel and know its wealth and power. Is it not true, do we not consciously know it to be true, that the reason why so many of us, who believe in the truth of the religion of the Lord Jesus, who even have glimpses of its wonder and beauty do not really possess it and are not possessed by it, is simply that we have not yet made up our minds that for us it is to be supreme thing. If a man has really come to see and know the worth of the salvation of God, that it does bring that sense of rightness, in relation to God himself, and the world, which condition or experience alone can satisfy—then the sacrifice which he makes to secure it is not to him too hard. Sacrifice of some sort there must be in all human life; it arouses either willing acceptance or grudging submission. The willing sacrifice is borne and even welcomed because it is sustained by an uplifting trust in the motives of the Power, which asks for it. Never without struggle can the kingdom of heaven be attained; it is the violent who press into it. To the outward observer the strain may seem hard and severe, but he who knows what he is seeking will find his sureness about the worth of it all, will bring even a joy into the sacrifice called for. It is God alone, in whom any intelligent person find true repose. Only when man has found Him does the great Eureka (I have found) burst forth from his lips; in Augustine's beautiful and often quoted words: "Lord, Thou has made us for Thee, and our heart is restless until it resteth in Thee.

Our idea of a diplomat is a man who never misses an opportunity of accusing a homely girl of being pretty.

Buttons go galloning up the front and down the back of some of the new coats.

Don't Avoid Corns But Don't Keep Them

With dainty footwear, corns can hardly be avoided. But they matter little when you know the way to end them.

As soon as a corn starts, attach a Blue-jay and forget it. The corn will never pain. In two days, if it is a new corn, it will disappear. Sometimes old corns need a second application.

It is almost as simple as removing a dirt spot. Blue-jay is applied in a jiffy. It fits the toe like a glove. When you remove it—in 48 hours—the whole corn is done for. Blue-jay is a scientific method. A noted chemist invented it, and a famous laboratory prepares it.

It is not mussy, it is not harsh. It centers action on the corn alone, so it doesn't lead to soreness. And it is sure. No corn can resist it. Its millions of users have no dread of corns.

For your own sake, prove it on one corn. See how easily these kill-joys can be ended.

B&B Blue-jay Corn Plasters
Stop Pain Instantly
End Corns Completely
25c Packages at Druggists

BAUER & BLACK, Limited, Makers of Surgical Dressings, Etc. Toronto, Canada

How Blue-jay Acts

A is a thin, soft pad which stops the pain by relieving the pressure.

B is the B&B wax, which gently undermines the corn. Usually it takes only 48 hours to end the corn completely.

C is rubber adhesive which sticks without wetting. It wraps around the toe and makes the plaster snug and comfortable.

Blue-jay is applied in a jiffy. After that, one doesn't feel the corn. The action is gentle, and applied to the corn alone. So the corn disappears without soreness.

Overland

A Success—Twice Over

This season's thirty-five horsepower Overland Model Eighty-Five has scored a double hit in Canada.

For this is the popular model that offers to buyers a choice of either a Four or a Six. It is built in both motor designs.

The wheelbase of the Four is 112 inches—the Six 116 inches.

Solid comfort is assured in both. Big, roomy seats and cantilever rear springs are just two of the reasons why.

As for the motors themselves, little need be said—the fame of the Overland thirty-five horsepower four-cylinder engine is known the world over. And the engine in the six is just as efficient.

We believe the Overland Eighty-Five comes closer to fulfilling the commonsense requirements of more people in Canada than any other model brought out this year.

Let us show you these cars.

Chas. R. Banks, DEALER, 212 CHARLOTTE

Willys-Overland, Limited
Willys-Knight and Overland Motor Cars and Light Commercial Wagons
Head Office and Works, West Toronto, Ont.

Model Eighty-Five Four

The home owner appreciates not only the fire protection, but the most attractive appearance of Neponset Twin Shingles. The carpenter and roofer appreciate the double size, saving time in laying. Made of the same materials as Paroid, the roll roofing that for service, economy and durability, has been unchallenged for over 19 years.

Ask your dealer to show you the Red or Green Finish (Crushed slate surface) Neponset Twin Shingles, or write us for prices, etc. 16

BIRD & SON,
Dept. T. P. Hamilton, Ont.
The Largest Manufacturers of Roofings, Wall Board and Roofing Felts in Canada.
Warehouses: Vancouver, Edmonton, Calgary, Winnipeg, Montreal, St. John.

"Quit Ye Like Men"

(By J. H. Jowett, M.A., D.D.)

Quit you like men! Our translators have taken four words to express a single word in the original. We have no one English word which can carry the splendid load of meaning. It really means—play the man! It really means—no funk! All the school children will know the meaning of that word. It is a good, strong, vital, English word; and I am sure it expresses the spirit of the Apostle's counsel to these young recruits. Lowell uses it in the Bigelow papers; To funk right out o' p'litical strife ain't thought to be the thing. No funk soldiers of Christ. I have sometimes heard men talk of late as though the Lord were dead, and the game is up, and the Kingdom in ruins. Play the man! The European soldiers of every nation are showing the world in their own sphere what it is to play the man. Some of us are becoming almost afraid to call ourselves Soldiers of Jesus when we see what a true soldier really is. Think of it! Think of his readiness for the front! Think of his laughter in sacrifice! Think of his song in the midst of danger and pain! Think of his endurance even unto death! And then think how we stand up and sing "Onward Christian Soldiers, Marching as to War!" And shall we funk in the day of darkness and disaster, and after months of appalling bloodshed and woe, shall we talk as if the campaign of righteousness were ended, and the Kingdom of Jesus overturned? Let us stop this kind of talk. Let us silence this sort of fear. Let us crush this type of disloyalty. It is an insult to our flag; it is a dishonour to our Lord.

Quit you like men, be streng. Put strength into everything, and do everything strongly. Do not let us speak or serve in a faint, lax, irresolute, anaemic, dying sort of a way. Be strong! Be strong in your prayers. Be strong in your moral and spiritual ambitions. Be strong in your visions and hopes. Be strong in your beneficience; strengthen it to the vigour of sacrifice, and if there be a devil, as more than ever I believe there is, let the Church surprise him by her strength. Let her turn the day of calamity into the day of opportuniy. Let her transfigure the hour of disaster into the hour of deeper consecration. Let us make new vows. Let us enter into new devotion. Let us exercise ourselves in new chivalry. Let us go out in new ways of sacrifice. My brethren, God is not dead. Quit you like men, be strong.

CANADA

Medical Boards are Ready !

Medical Boards are now ready to examine all men who apply as to their physical fitness for military service. These boards are established throughout this district.

Upon examination, the medical board wil. classify each applicant according to his fitness; into Category A if he is fit for service in overseas fighting units; Category B if fit for service overseas in Army Medical Corps, Forestry Battalions, etc; Category C if fit for service in Canada only, etc.

Only men whose medical examination places them in Category A will be included amongst those required to join the colours in the first instance; the man placed in any other category will remain at home until men in the category to which he has been assigned are called to the colours. The men placed in Category A may still apply for exemption on any ground.

Men between the ages of 20 to 34 inclusive, who were unmarried or widowers without children on July 6th, 1917, are strongly advised to report before a Medical Board at once. This is the quickest and surest way for them to find out their status under the Act.

Parents and employers are also urged to have those in whose cases they are specially interested visit a Medical Board and undergo examination. The methods of examination are simple and will result in no discomfort or inconvenience.

***Now* is the time for employers to obtain facts of the greatest value to them in making their calculations. The Medical Boards will determine how many of their employees will be left at home for physical reasons and how many will be selected for service unless an application for exemption be made with success.**

Issued by The Military Service Council.

THERE ARE MEDICAL BOARDS IN THIS DISTRICT AT

Peterborough	**Hull**	**Port Hope**
Belleville	**Kingston**	**Renfrew**
Dornwall	**Ottawa**	**Trenton**

125

PUBLIC OPINION

A GREAT GULF BRIDGED.

(Christian Science Monitor.)

One sacrifice led to another, with the result that the people of Great Britain have grown used to sacrifices and are beginning to understand the value of them. As a result, great Conservative statesmen, men like Mr. Balfour and Lord Robert Cecil; like Mr Bonar Law and Mr. Long, have met the demand to go a mile with Radical like Mr. Lloyd George and Labour men like Mr. Barnes and Mr. Smillie by going twain. So that the great gulf that once stretched between the two parties has been, in a measure, bridged, making a return to pre-war-time conditions forever impossible.

MORE HOHENZOLLERN SHAM.

(Boston News Bureau.)

"All is not gold that glitters," particularly if the Hohenzollerns are concerned. The 30,000, franc "gold" cup offered by the Kaiser in the 400-mile automobile race in 1912 won by Nazzaro, an Italian, was recently turned over to the Italian government. When it reached the melting pot, it was discovered that a thin layer of plate was the only precious metal about the Teuton trophy.

CANADA MADE SAFER.

(Toronto Globe.)

Why is compulsory service a commendable thing in Great Britain and the United States, and arbitrary and unrighteous in Canada? Neither in Great Britain nor the United States was conscription submitted to the people by referendum or election. The rulers in both countries became convinced that it was the proper and just system, the only mehod of waging war with the full strength of the nation. They took the responsibility of applying it, and their fellow-countrymen rallied about en masse to their leadership. Canadians, conscriptionists and anti-conscriptionists, rejoice in their decision. Canada is safer to-day because of it.

HERR BALLIN'S FATE.

(New York World.)

Fallen at last out of favour with the Kaiser, Germany's greatest shipping director, Albert Ballin, of the Hamburg-American Line, can now survey in all its fulness the tragedy which his master's war has made of his great life-work. It was to him "an idiotic war," and he said so. He was before the war "winning more trenches every day" for Germany than the Kaiser's army are winning in months, and he said so. His magnificent merchant fleet is now in the use of Germany's enemies or going to pieces in idle and hungry German ports. The fruits of his genius and long years of labour have been practically wiped out before his eyes and that anguish of spirit which must be his can win from the autocrat he served only too well no better consolation than a kick.

MURINE FOR YOUR EYES **Granulated Eyelids,**
Sore Eyes, Eyes Inflamed by *Sun, Dust* and *Wind* quickly relieved by Murine. Try it in your Eyes and in Baby's Eyes. **No Smarting, Just Eye Comfort**
Murine Eye Remedy At Your Druggist's, or by mail, 50c per bottle. Murine Eye Salve, in Tubes 25c. *For Book of the Eye—Free.*
Ask **Murine Eye Remedy Co., Chicago**

NO COMPROMISE.

(Washington Post.)

Americans see clearly that the only peace to which Germany is entitled is the peace imposed her by overwhelming defeat. When her legions are shattered, her domination over Austria blasted away, her Hohenzollerns knocked off their throne, her troops thrust back within her boundaries, and her people show unmistakable evidence of repentance and a desire to behave decently toward their neighbours, it will be time to talk peace. The peace terms will then be laid down to Germany, and Germany as a spent and beaten offender will pay the price of peace. The price which she has made others pay for war must be paid by her for peace.

There is no compromise. There is no method whereby civilization can be half shackled by a German half beaten. Either the shackles will be burst off or Germany will not be beaten. Nor can the struggle be postponed. It is here and now that the world must settle accounts with Germany, for all time to come.

FRANCE AND FRENCH-CANADIANS.

(From the Los Angeles Times.)

But how came the French-Canadians to be so obviously designated among the slackers? It upsets all our ideas of French gallantry and patriotism. True, many of the French-Canadians are several generations removed from France, but they have kept quite unusually exclusive; have remained a distinct race in the colony. Their language, their customs, their religion, are all French. Does it take the historic soil of France to breed a Frenchman? — the sort of Frenchman to whom La Patrie, his motherland, is the pre-eminent ideal. There is irony in the fact that, while the world is upholding France and the French as the arch-heroes of the war, the French in Canada are the only subjects in the British Empire who claim the right to stand aside.

The United States, which has always held itself aloof from European disputes, has submitted to conscription in the cause of a great principle, largely engendered by France's heroic stand and our old friendship for that country, with next to no opposition.

It will always be one of the ironical incidents of history that conscription was carried in Canada in spite of the French-Canadians, not because of them.

PEANUT GREATNESS.

(Wall Street Journal.)

When you want a synonym for mean littleness, don't say "peanuts." That used to be the right word, but not now. It takes an immense amount of grease to keep a big war machine running. Without it a soldier would not even be able to shave, wash himself well, eat a well cooked ration, and then go out and fire a few tons of nitroglycerine. When the Allies realized this, they rushed to the United States for lard, fats, oils and grease. An army of 60,000,000 swine faced the abattoirs and died by hundreds of thousands, but were all too few. Then the annual 5,000,000-ton crop of cottonseed was pressed into service, and gave up rivers of oil, but the cry was for more. The insignificant peanut offered itself with such good results that the call has gone out to raise more of him, and the acreage this year will be increased 61 per cent. When carefully made, the first run is fit for salad oil without refining; then come lower grades for cooking, and the last goes for soap stock and other industrial uses. The residum goes to the cows, and increases output of butter.

EARN $1 TO $2 A DAY AT HOME
Help to meet the big demand for Hosiery for us and your Home trade.
Industrious persons provided with profitable, all-year-round employment on Auto-Knitters. *Experience and distance immaterial.*
Write for particulars, rates of pay etc. Send 3 cents in stamps.
Auto-Knitter Hosiery (Can.) Co. Ltd.
Dept. 35 E; 257 College St., Toronto

THAT SON-IN-LAW OF PA'S.

Lookout For Pa "Over There" - - - By Wellington

18 Pages

The Evening Examiner

PETERBOROUGH SATURDAY, OCTOBER 6, 1917

GRANT SIX

For Hire. Also Ford Touring Car and Taxicabs. PULKINGHORN'S AUTO AND TAXI LIVERY.

'Phone 278. Night 'Phone 1151

Germans Lost Heavily In The Recent Drive By The British

At Many Places the Shell Craters Were Filled With Dead and Wounded Men Were Sometimes Found Under a Pile of Corpses---Germans Attack on Verdun Front---Peru Severs Relations With Germany.

NEW RUSSIAN GOVERNMENT

(By The Associated Press.)

BRITISH FRONT IN FRANCE AND BELGIUM, October 6.—The Germans suffered severely in the British attack Thursday, and a trip along the battle front east and northeast of Ypres showed hundreds of bodies of German sholdiers among the debris.

At many places the shell craters were filled with dead. Here and there were wounded, some times under a pile of corpses which the British stretcher bearers had not been able to reach.

Along one section of the Australiana front a thousand bodies were counted. A little further south there was another lot of seven hundred. Some of these had been prisoners who were making their way back within the British lines when they were caught in their own barrage and killed. One officer of the Prussian Guards, who was captured near Polygon Wood, said that the British shell fire did terrible havoc among his men.

A British airplane with an Australian as its pilot had a remarkable experience yesterday. The pilot and observer kept at work despite the clouds and the rain. The Germans fired many shells at the plane but it continued in action. When the pilot was finally forced to volplane down behind his own lines it was found that his machine had been struck so often that it was of no further use. Neither the pilot nor observer were injured.

To-day the pilot asked that be be allowed to go up again. His superior officer, however, thought that he had had enough excitement for the time being, and refused permission.

(Special to The Toronto Star and The Peterborough Examiner.)

NEW YORK, October 6.—America's colossal preparations are already contributing to the success of Sir Douglas Haig's rapid blows on the Flanders front. To preserve every available man to meet America's forthcoming offensive the Germans have abandoned their system of counter-attacking. For the first time since the present method of trench fighting began, the Germans are refusing to come back. Once a position has been lost it is written off the books of the general staff. The whole German strength is being concentrated upon purely defensive measures. The Kaiser is recognizing that he cannot recklesaly throw away his soldiers in Flanders this autumn, and at the same time expects to maintain a serious defense next spring against the American army to be concentrated along some other part of the Western front.

(Canadian Press Despatch.)

PARIS, October 6.—The Germans made an attack last night on the Verdun frone near Hill 344. They gained a footing in the French positions at some points, but later were driven back.

(Canadian Press Despatch.)

BRITISH FRONT, October 6.—At some places in the new line established by the British attack in Flanders the Germans were in such exposed positions that they had pulled back their defenses a short distance. British patrols found forward defences in one section abandoned.

(Special to The Toronto Star and The Peterborough Examiner.)

PETROGRAD, October 6.—A preliminary parliament is to co-operate with the Provisional Government in guiding Russia toward the Constituent Assembly. The Democratic Conference now in session so decided today when by a vote of 531 to 241, it declared in favour of such a parliament.

(Canadian Press Despatch.)

PARIS, October 6.—"The cause of the Entente Allies will be carried to a successful issue over Germany," General Pershing, the Commander-in-Chief of the United States forces in France, declared to-day. His statement was in answer to reports that the war on the Western front will end in stalemate. American newspapers recently arrived in France telling of the efforts in certain quarters in the United States to spread the idea that the Western front can never be broken, or the Germans driven out of France, aroused not only General Pershing, but the entire American army.

Further resentment has been caused by the information that these reports had been taken up by German newspapers in an attempt to belittle the United States' effort in the war.

(Canadian Press Despatch.)

WASHINGTON, October 6.—The destruction of an enemy submarine by an American torpedo boat destroyer in European waters has been reported to the Naval Department.

(Canadian Press Despatch.)

LIMA, Peru, October 6.—The Peruvian Government probably will soon break off diplomatic relations with Germany. The first step was taken today when Congress by an almost unanimous vote decided in favour of such a course.

H. R. AMSTRONG,
Secretary-Treasurer of the Millbrook Central Exhibition.

HAIG SHATTERED NEW DEFENSIVE PLAN OF ENEMY

Hindenburg's Scheme of Concrete Shell Craters and "Pill Boxes" Proved as Unsuccessful in Stopping the British As Was the Old Trench System

ARMOUR IS CRACKING

(Special to the Toronto Star and The Peterborough Examiner.)

(By William Philip Simms, United Press Staff Correspondent.)

WITH THE BRITISH ARMIES IN THE FIELD, Oct. 6.—Field Marshal Haig's most successful blow against the German lines was achieved against Germany's newest defensive scheme—and against a plan of warfare on which the Teutonic high command has pinned all its hopes.

The outstanding fact of victory as its fruits were compiled to-day was that the German "pill boxes" defense scheme is just as vulnerable as the old style trenches defense plan. The Germans decided to give up complete trench warfare because they found the tremendous British offensive barrage made the trenches death traps. The "Prussian imperatoried," as Hindenburg is now called in German, thereupon devised a plan of concrete shell crater defenses distributed over a wide zone and sprinkled with "pill boxes." This defense scheme succeeded the intricately complete trench system on the very front where Haig struck. The new plan had for months been extolled behind the German lines as Germany's supreme tactical achievement. It was to the German rank and file the unbreakable "Hindenburg defensive." But Haig broke it.

The Hindenburg defensive did not live up to the expectations which its first tryout around Ypres in the summer's battles had raised. The conviction must now have been borne home crushingly on the Germans that their armour is cracking.

The terrible British barrage levelled the wide defensive zone and the new war "wake barrage" mopped up what was left. Between two walls of raining steel, the British, more like bulldogs than ever, tore apart the fabric of the Hindenburg defense. Not only this but the German counter attacks on which Hindenburg's new system counted so heavily for success, faded away.

Part of the Hindenburg strategy in giving up the completely linked and intricate system of trenches lines for scattered pill boxes and concreted shell craters, was based on the belief that if there were only few trenches the attacking enemy would lack cover. Heretofore the line after line of trenches even when half destroyed by barrage fire gave immediate cover for troops to withstand counter attacks. There were no intricate trench lines where the British assaulted. Never theless they dug in so quickly that no German counter blows dislodged them. Germany's steel wall is slowly but surely breaking, the imperatoried is making desperate search, but has not yet found props sufficient to uphold it.

FACTS.

Quality, service and accuracy, mean satisfied customers. It is to your advantage to call and see Dr. Lacey when your eyes need attention. He has all the facilities for making your glasses satisfactory. 410 George St.

An Urgent Call To The Red Cross Workers

The Red Cross work-room in the Public Library will be open Wednesday afternoon, October tenth, at two o'clock, and thereafter every Wednesday, during the entire winter. In order to satisfy the renewed urgent demand for Red Cross supplies, the enthusiastic co-operation of every worker in Peterborough will be needed. Work of almost every variety will be undertaken—the call is to those who knit as well as to those who sew. Let every woman make an earnest effort to be present on Wednesday.

Yesterday's Results As Far As Fit Men Were Concerned Were Poor

Only Fourteen Men Out of Thirty-nine Examined Were Found Fit For the Trenches--This Morning Eight Out of Fifteen Were in A Category--To-day's Military News

YESTERDAY'S FIGURES.

Candidates examined	39
Placed in A category	14
Placed in B category	4
Placed in C category	7
Placed in E. category	14

THIS MORNING'S SESSION.

Candidates examined	15
Placed in A category	8
Placed in E category	7

TOTAL RESULTS SO FAR.

Total examined	210
Fit for trenches	107
Fit for non-combatant service overseas	15
Fit for duty in Canada	28
Unfit for any service	60

Yesterday's results in the medical examinations at the armouries, as far as providing possible reinforcements for Canada's fighting forces at the front, were poor. Out of thirty-nine men examined during the day, only fourteen, or 36 per cent., were placed in A category. The morning session yielded only four front line men out of a squad of eighteen, while the afternoon session produced three out of eleven. At night, however, seventy per cent. of those examined were found fit for Class A, seven out of ten being placed in that category, bringing the percentage for the day up closer to the average for the week than the morning and afternoon sessions indicated. The total rejections for the day numbered fourteen, exactly the same as the number of "A" men.

Those interested are again reminded that there will be only one session of the Medical Board on Monday, Thanksgiving Day, at 10 o'clock. There will be no examinations in the afternoon or evening.

Omer Giroux, a well known Peterborough boy, and son of Mr. George H. Giroux, has enlisted with Uncle Sam's army. Word has been received by his parents that he has joined the United States Medical Corps and is now in training in a camp in Texas. Mr. Giroux had been living in Chicago for some time. His brother, Pte. Cyril Giroux, enlisted here in the 39th Battalion and won the Military Medal for gallantry at the front.

It is published for the information of the concerned, that all members of the Canadian Expeditionary Force who return to Canada, whether on duty or otherwise, automatically come under the immediate control in matters of discipline, etc., of the Military authorities in Canada.

Officers, Non-Commissioned Officers and men, who are on furlough, and all others who for reasons are not attached to any particular unit in Canada, are directly responsible to the General or other Officer Commanding the District, in which they are, and he is to be considered for all purposes of discipline, as their Commanding Officer.

It should be understood by the public that Majors Cameron and Eastwood and Capt. Greer, who form the Medical Board at the Armouries, have not given up their civilian practice. They are devoting six hours a day to the examinations, but have changed their office and are carrying on practice as usual.

Sergt. E. Bronson, an Apsley boy, who went overseas with the 93rd Battalion, arrived home this morning, suffering from rheumatism and stomach trouble. Sergt. Bronson has to undergo further treatment at Kingston.

Peterborough Orders Full Ton Of Fish

This is Rather More Than Ontario Had Figured Upon

The supply of Ontario Government fish is increasing and next week will see regular shipments to Toronto, London, Ottawa, Hamilton and other cities and towns in the Province. Peterborough dealers have applied for one ton per week, which is rather more than the department was figuring on for a city of that size.

In Hamilton the shipments will be handled by the municipal corporation through the dealers. The Government will sell to the city and the city will distribute the fish through the retailers and collect from them. It is understood the plan proposed is that dealers must pay for one consignment before they get the next, and consumers will probably be required to pay cash.

A large shipment would have been sent to Ottawa yesterday had the department's telegram instructing the fishermen on Lake Nipigon to ship a good supply to the Capital been delivered in time.

Tag Day Promises A Large Collection

The children's Aid Society Tag Day promised a large collection, according to the reports received up to noon to-day. The money will be counted this evening by the Union Bank staff. It was expected by the staff of fair collectors that this year's aggregate would set up a new record. The flag that was flown in George Street was given by J. J. Turner & Sons, and Mr. George W. Powell's car, in which children from the Shelter were taken for a drive this morning, was decorated by Messrs. Cressman and Turner.

NOTICE.

Until further notice Dr. Greer's office hours will be from 1 to 3 p.m., and 6.30 to 7.30 p.m. Otherwise he will attend to his practice as usual.

12d-81-6044

BORDEN GOVT. IS ROUNDLY SCORED BY LAURA HUGHES

No Longer Worthy of People's Confidence, She Says

WATERLOO, Oct. 6.—Dr. Hett, candidate of the Independent Labour party in North Waterloo, opened his campaign here Thursday night. Miss Laura Hughes, of Toronto, was the chief speaker and scored the Borden Government, saying that it has failed in every particular and is no longer worthy of the confidence of the people.

"They are now coming to the people after having passed an act or two in their dying days," she said, "thinking they can cover their sins and shortcomings."

In reference to Mr. Hanna, she said: "What we want is a price controller, not a food controller." She said beware of the so-called Independent Liberal and Conservative candidate, as they only wear a white robe to cover the sins of the party which they desire to see put in power. Miss Hughes spoke at some length, and was frequently interrupted by applause as she scored the Borden Government.

Cobb Again Wins The Batting Honours Of American League

Canadian Press Despatch:

CHICAGO, Oct. 6.—Ty Cobb, the Detroit star, and Eddie Roush, the hard hitting outfielder with Cincinnati, are the 1917 batting champions of the major leagues .Cobb, with an average of 380, finished with a lead of 22 points over Tris Speaker, of Cleveland, who led the American League in 1916, according to unofficial averages released to-day. Roush showed the way to the National League batters with 343, 21 points ahead of Hornsby, of St. Louis, his nearest rival. These averages include the final games of the season for western teams.

British Destroyers Sink Submarines

"SLIM" SALLEE AND CICOTTE OPPOSING PITCHERS 1ST GAME

(Canadian Press Despatch.)

CHICAGO, Oct. 6.—After a night of cold and rain ,the skies cleared this morning and the prospect for the first game of the world championship games between the Chicago Americans and the New York Nationals, was for fair weather and the temperature of about 55 degrees.

To-day is the great day of the baseball world. This afternoon at 2 o'clock the New York Giants, champions of the National League, and the Chicago White Sox, champions of the American League, meet for the world's championship. All night long a line of two or three hundred persons, including a few women, stood in line waiting for the ticket office to open at ten o'clock this morning. when the fifteen thousand remaining pavilion and bleacher seats were to be put on sale. It was cold and most of the night there was a drizzling rain, punctuated from time to time with a pelting mist that penetrated to the marrow. Some quit only to reappear before dawn. It is expected the lineup will be as follows:

New York National — Burns left field, Herzog 2nd base, Kauff centre-field, Zimmerman 3rd base, Fletcher short-stop, Robertson right-field, Holke 1st base, McCarty catcher, Sallee pitcher.

Chicago American—J. Collins right-field, McMullen 3rd base, E. Collins 2b, Jackson left-field, Felsch centre-field, Gandil 1st base, Weaver short-stop, Schalk catcher, Cicotte pitcher.

Umpires—Evans and O'Loughlin of the American League; Klem and Rigler of the National League.

COMISKEY PARK, Chicago, Oct. 6.—The Chicago White Sox, pennant winners of the American League, and the New York Giants, champions of the National League, met here to-day in the first game of the world's series in the presence of some thirty odd thousand persons. The White Sox depended upon Eddie Cicotte to outwit the New York batsmen, while Manager McGray tried out Schupp, Sallee and Perritt in the battery warm-up.

All Chicago made holiday to-day. Every artery that led to Comsikey Park pulsated with a great crowd fevered with excitement. Hundreds, unable to gain admission to the park, hung around the outside of the high walls and followed the game as best they could from the spectators who showed to them the progress of the play. It was a perfect October day and made to order for baseball. An Indian summer sun helped bake out the base paths made sodden by Friday's downpour, while a drowsy southerly breeze blew across the field.

Batteries—New York, Sallee and McCarty; Chicago, Cicotte and Schalk.

Manager McGraw used big Jeff Tesreau, his spit-baller in the batting practice of the Giants. Two left-handers, Schupp and Sallee and Perritt, took their turns at bat.

While the spectators were gathering a collection was taken up for the ball and bat fund for American soldiers fighting abroad. The players of both teams gathered around the home plate and a speaker made a patriotic address at the same time showing the flags of the Allies, and McGraw went to the club house for a conference, presumably regarding ground rules.

First Innings.

New York—No runs, one hit, no errors.

Chicago—No runs, one hit, no errors.

Second Innings.

New York—No runs, hits or errors.

Chicago—No runs, hits or errors.

Third Innings.

New York—No runs, 1 hit, no errors.

Chicago—One run, three hits, no errors.

Fourth Innings.

New York—No runs, one hit, no errors.

Chicago—One run, one hit no errors.

By innings—

New York	....	....	....	..	0	0	0	0	
Chicago	.....	.....	.....		0	0	1	1	

Injured By Shell Dropping On Foot

Lester Weir, Sherbrooke street, an employee of the Metal Products Company, while engaged in his work this morning at 2 o'clock, dropped a heavy shell on his foot, inflicting a severe cut. Dr. Morgan was called and the man taken to Nicholls Hospital, where, outside of suffering from a great loss of blood he is progressing favourably.

It's easy to please a woman after you find out what she wants—but there's the rub.

The romance of a spinister is apt to be one sided.

One Vessel Dropped Explosives on the Under-water Boat and Another Vessel Rammed its Prey While Travelling at Thirty Knots

WRECKAGE APPEARED

LONDON, Oct. 6.—Admiralty records just published show that recently honors do not rest only with the fliers of the Navy. They relate how a division of destroyers patrolling in the North Sea sighted a submarine and dashed forward at full speed. The war vessels crossed over the submarine just as it dived and dropped explosives on the spot. A large dark object came to the surface and then promptly sank, and wreckage and oil at once appeared.

In another incident several destroyers, while accompanying light cruisers, sighted a small sail on the horizon, which turned out to be a submarine. One destroyer altered its course and followed the submersible, which had dived, but soon raised its periscope, and then again dived within ten seconds. The destroyer went at full speed for the spot. The submarine's bow suddenly broke the surface half a mile away, showing the conning tower and a large vertical rudder. The war vessel rammed the under-water boat while going at a speed of thirty knots. The enemy craft sank vertically, bubbling like a gigantic empty bottle in more than a hundred fathoms of water.

Further Progress In The Formation Of A New Cabinet

A Number of Changes Forecast at Ottawa---Western Liberals Expected to Arrive To-morrow---Sir Wilfrid Laurier Will Go to Toronto For a Few Days

OTTAWA, Oct. 6.—Cabinet making is a difficult business, especially when the Cabinet is to be made of national timber. Further progress, however, is expected along that line to-day, when it is expected General Mewburn, of Hamilton, Adjutant-General and former head of the Canada Defence Force, will be sworn in as Minister of Militia in the Borden administration. It was at first anticipated that General Mewburn would go to the overseas Ministry, but it has been decided otherwise. The best guess for overseas continues to be Sir James Lougheed, leader of the Government in the Senate. General Mewburn is already very popular in the Department of Militia. Present indications are that in the shuffle Sir Edward Kemp will be made Minister of Customs. This arrangement is based on the assumption that Hon. Dr. Reid will go to the Railway Department, and Hon. Frank Cochrane will be made head of the Canadian Board of Directors. It is stated, however, that Mr. Cochrane does not contemplate going out of politics, and is even now prepared to take charge of the Ontario election machinery and organization. It is the Premier, however, who is making the Cabinet, and not his Ministers. The Western Liberals are not expected here until to-morrow morning. They will spoil Thanksgiving week-end for the Government. There are strong indications that the leadership situation in the Liberal camp is past, and there are few here who now believe that Sir Wilfrid will resign.

The Liberal Chief has never seemed so cheerful and confident as he did yesterday on his return from his second visit to Montreal. On that occasion he is believed to have found the no-compromise element who advocated the repeal of the Conscription Act and demanded such a stand on the part of Sir Wilfrid in a much more reasonable frame of mind. As a matter of fact, the announcement of retirement negotiations appear to have had a salutary effect on the stiffer-necked members of his followers.

Sir Wilfrid will go to Toronto on Sunday night, and, it is said, has been promised a royal welcome by his followers there. The correspondence received by the old chief, following the retirement announcement, has been very gratifying to him. Retirement is not at present expected. Dissolution takes effect from to-day, and there are no longer any representatives of the people; all that is left is an administration which must seek a mandate at the coming election. Sir Wilfrid will be in Toronto during the first three days of the week, and will be a guest of P. C. Larkin.

A CHIMNEY FIRE.

A chimney fire at 506 Elm street, the home of Mr. Michael Caccobilla's, gave the Fire Department a call at 633 this morning. No damage was done.

CHRISTMAS CHEER FOR THE SOLDIERS

At to-morrow's services at Murray Street Baptist Church an offering will be taken for the purpose of defraying the expense of providing the Christmas cheer sent this year to the soldiers of the congregation who are serving in France and England. The amount required is larger than ever, and it is confidently expected that every member of the congregation will regard it as a privilege to participate.

ALL ARE INVITED

Convention at the Assembly Hall To-morrow and Monday

As announced in Thursday's issue the Christian Convention in the Assembly Hall on George street will be preceded by a prayer meeting this evening at 7:30. A 3 o'clock to-morrow afternoon any Christians in the city are cordially invited to the meeting, and in the evening at 7 those still in "nature's darkness" are especially invited to hear "words whereby they might be saved." On the holiday at 10 in the morning, 2:30 in the afternoon and at 7 in the evening, all are invited to hear the Word of the Lord. The Assembly Hall is on the first floor of the Old Opera House Building, 4 doors north of the Market Arcade on George street. No collections will be taken up at these meetings, and a hearty welcome awaits all who come.

PETERBORO' SOLDIERS ARRIVE HOME

Word has been received by His Worship Mayor Duffus, that Sergeant H. Kelly and Private J. Haliday, two invalided soldiers, will arrive in the city this afternoon on the five-thirty G.T.R. train from Kingston.

Special Programme

A special programme of music, recitations, etc., will be given on Monday evening at the S. A. Temple. A number of visitors will be in town, including the officers from Oshawa, and a splendid evening is promised by all who attend.

The Scouts and Guides will take part in the programme, as well as some of the larger folks.

Evening Examiner

Phones—Editorial 188, Business Offices 1091 Private Branch Exchange to all Departments.

The Paid Circulation of The Daily Examiner is Over **5300** COPIES DAILY SWORN TO AND GUARANTEED

The Daily Examiner, published every lawful evening by The Peterborough Examiner, Limited, Office, 419 George St. The Weekly Examiner, published Thursday morning.
The subscription price of the Daily Examiner is $4.00 per annum; that of The Weekly, $1.00.
U. S. Representatives,—Stockwell, Special Agency, People's Gas Bldg.,—Chicago, Tribune Bldg.—New York.
R. M. Glover, Managing Director.
Advertising rates on application.
R. M. Glover, Managing Director.

"Peterborough Presents Possibilities Unsurpassed."

SATURDAY, OCT. 6, 1917

OUR COUNTRY'S CREDIT.

Lord Northcliffe, who has a very direct way of saying what he means, says of the Canadian General, Sir Arthur Currie, that "he is the biggest general in the field to-day." This is pleasant hearing for Canadians, and is complementary to the many tributes that have been paid to Canadian soldiers for their work on the battle front. It is no small praise to this country that it has not only produced soldiers that measure up, in fighting spirit, resourcefulness, and success to the standard of the best troops of older nations, but has produced a General that is ranked among the best of the commanders now doing work in France and Flanders. We expected much of our Canadian soldiers; but we hardly expected that they would win battles and honours and praise to the extent they have done. While it does not become us to assume a braggart tone over these things, it is permissible to have a modest pride in the soldiers who, by their exploits, have reflected credit upon Canada, and themselves, and, at the same time, done what is more, have signally helped Canada contribute a big share to the triumph of the cause of liberty and humanity.

The Indians of Ontario refuse to accept exemption from military service. Should they be compelled to ask the franchise, which every slacker and misfit enjoys?

IT ALL DEPENDS.

The Ottawa Evening Journal, the Capital organ of the Government, in both a geographical and journalistic sense, says:

"The addition of C. C. Ballantyne to the Borden Government complies with the demand for big business men to help administer Canadian affairs."

This does not go as a matter of course; but as a matter of proviso. Mr. Ballantyne's addition to the Cabinet, though he is a Liberal and a great business man, prominent in the business circles of the greatest city in Canada, will not meet the "demands for big business men" in the most desirable sense, if his business affiliations exercise a similar influence in national administration, that has obtained in the past. Sir Thomas White was a Liberal and was counted a "big business man," as he is a man of great ability; but he carried into the Borden Cabinet with him "big business interests," whose influence and pull have overshadowed the policy and practice of the Government.

Of course we want big business men in the Government, but they must be big business men whose trained efficiency in affairs must be solely devoted to advancing the interests of the country, and not those of the "big interests" who have long exercised, if not a sinister, an undesirable and expensive, influence upon the government in relation to the little interests—the collecive interests of the every-day, hard-working, common, honest people, at whose expense national administration has been largely used as an instrument of class aggrandization. Taking Mr. Ballantyne "into the Borden Government" does not sound promising. What the people want is a union government, whose personnel and policy will represent patriotism, and not party—that, will as fully represent the win-the-war spirit as does the present government of Great Britain, in which party names and associations are forgotten.

If the Indian Department, the Methodist Church proposes to add to its mission organization, does not find more favour in the eyes of the Chippewas than the Indian Department at Ottawa, its usefulness is problematical.

STAND BY THE VETERANS.

The meeting held on Thursday night in the interest of providing permanent quarters for the War Veterans' Association may be called successful insofar as it established and emphasized recognition of the claims of the veterans to consideration by the not large, but largely representative, audience present. The claims of the veterans by no means suffered at the hands of Mr. N. F. R. Knight, Dominion Secretary, whose forcible and appealing presentation of the case of the veterans suggests the idea that if he fights as well as he talks he is a man to be reckoned with.

The concrete proposal made by Mr. G. N. Gordon for the utilization of the premises of the Peterborough Club for the Veterans, is one deserving of consideration, especially in view of the financial factor looming largely in the proposal to acquire a suitable home for the Veterans. The buildings are excellently adapted to the purpose, and the proposal to use them is an opportunity presented to the members of the club for the exhibition of a spirit of sacrifice involved in surrending to, or sharing their quarters with, the highly deserving veterans. Many members of the Club are already soldiers, some of them hard at work in the fight to return, God willing, some of these days as veterans, themselves, and having a double claim upon the premises—as members and veterans.

The acquirement of the Peterborough Club's quarters seems the most presently promising solution of the question of securing suitable quarters; and no doubt the committee, to which the matter was submitted, will go into the question of details, and be able to present a working recommendation. It is hoped they will succeed, for the credit, patriotism, and gratitude of the city are involved in a hearty and adequate recognition of the debt we owe to our veterans. We can not in the nature of things, pay this debt; but we may, and can, and should, pay something on account by helping the Veterans to secure a home for consultation and perpetuation of the spirit of comradeship developed in the gruelling campaigns they have made for us and ours in the widest sense. Peterborough has distinguished itself, or has been distinguished, by the large fighting enrollment made by its citizens, and a corresponding responsibility rests upon Peterborough to recognize the claims and reward, in part, the services performed by our soldiers who have come back to us with a splendid record of service and sacrifice.

Prohibition has captured the greatest stronghold on the continent—the Gibraltar of the West. Prohibition has carried in Quebec city by 2,200.

DISPARITY OF PAY.

The Government, or the Post Office Department, must have given the postmen of Peterborough a pretty "raw deal," to put them practically on strike for higher wages. The letter carriers asked for bread and they got a stone. A year ago they asked the government for an advance of wages of twenty dollars a month and after a year's delay they have been offered in satisfaction of their demand an advance of $6.72 per month.

No doubt the postmen are hot under the collar, but in the resolutions adopted they take a moderate and reasonable and argumentative stand. They regard the advance of $6.72 a month as "totally inadequate" in relation to the greatly increased cost of living, and pertinently point to the government's own statistics which show that the cost of living has increased 47 per cent. in the past three years. That is, the buying power of a dollar has been reduced to 53 cents. In industrial and indeed in nearly all other employment, wages have increased from $20 to $30 per month, and in some cases more. Under the circumstances, the local post office employees feel justified in declaring their dissatisfaction in one of their resolutions as follows:

"That after waiting patiently for over twelve months the allowance handed out to us creates the impression that those in authority and drawing large salaries, do not know and do not care how the workers exist."

There must be some official indifference, and some ground for subordinate government officials feeling "sore" over the disparity of pay. If the refusal to pay living salaries to the postmen were founded upon economy or scarcity of money; if the government practiced the economy it calls upon the people to exercise, and compels some of its employees to practice, there would be some excuse for holding down the postmen to "totally inadequate" pay. But there is no economy necessary; the government has millions for railways; it has found hundreds of thousands to pay largely ornamental colonels and other officers four or five dollars per day. The post office department has a big surplus, and it is not so much lack of money as "not knowing and not caring how the workers exist," as the postmen themselves deliberately conclude.

The postmen are our servants and they serve us well, and we do not feel comfortable in acepting service paid for by our own money, at what is claimed to be unjust wages. The government can be generous in some things, a little too generous, we think, but with a government as well as everybody, being "mean in money matters" with subordinate employees, is a small thing. If it is true as claimed that postal employees have to take "side-line" jobs to eke out a decent living, the government does not deserve much credit over the situation.

It is also a small thing to cheese-pare the allowance for street car fares and compel postmen to pay out of their own scanty pay the expense of serving the public. Delivering letters is hard work and our postmen do their work well. Day after day, rain or sun, heat or cold, they make their rounds, and at the end of a "beat" they must be pretty tired; and to deny them sufficient for street car fares seems pretty hard in face of the fact that the Postmaster-General—as well as other ministers—with his salary of $9,500 a year, has a private car luxuriously fitted and provisioned, placed at his disposal without cost to himself, when he wants to travel. Such disparity of reward for faithful and hard work is what creates discontent and makes the people "sore," tends to dampen and deaden the popular spirit of service and sacrifice.

A campaign is on foot to raise half a million for Methodist missions. All right; if the money is to be used to Christianize Germany, Turkey, and other heathen countries.

WAR MENUS

How to Save Wheat, Beef and Bacon for the men at the front. Issued from the Office of the Food Controller for Canada.

MENU FOR MONDAY.

Breakfast.

Rolled Oats Sugar Milk
Stewed Prunes.
Toast Butter Tea or Coffee

Luncheon.

Scalloped Tomatoes Baked Potatoes
Brown Bread Butter Plum Preserve
Tea Sugar Milk

Dinner

Meat Pie Baked Squash
Mashed Potatoes.
Baked Rice with Raisins.
Milk Sugar

The recipes for Scalloped Tomatoes and Baked Squash are as follows:

Baked Squash:

Cut squash in halves, remove seeds and stringy portion, place in a dripping pan, cover, and bake until soft, in a slow oven. Remove from shell, mash, and season with butter, salt, and pepper.

Scalloped Tomatoes:

Take equal quantities of tomato and buttered bread crumbs. Put alternate layers in a baking dish with the buttered crumbs on top. Bake until the crumbs are brown. Either fresh ripe tomatoes or canned tomatoes can be used.

(Wheat and meat saving recipes by Domestic Science Experts, of the Canadian Food Controller's Office.

GERMANS TO RESTORE FLEET

AMSTERDAM, Oct. 6.—A Berlin despatch says the Reichstag has adopted a bill for restoration of the German merchant fleet. The bill provides for a state subsidy to shipowners for reconstruction of merchant vessels.

WANTED

Experienced rough turn, boring, finish turn operators and inspectors, also electrician and labourers. Apply to—

MUNITIONS & METAL PRODUCTS, LTD.
3d-81

Just For A Clean-Up

Reduced Prices During This Month On All

Auto Tires
Good Chance to Save Tire Expense

Used Cars
For Sale at Clean-Up Prices

Binder Twine
The balance of our stock will be cleaned out at old prices. Farmers have a chance to save 8c a pound by buying now.

G. A. GILLESPIE
Dealer in Dairy and Automobile Supplies
375 Aylmer St. Phone 763

Leading Austro Spy Caught At Geneva

French Police Collect Lots of Evidence Against Him.

GENEVA, Oct. 6. — An Austrian named Jellinek Mercedes has been arrested on a charge of espionage for the Central Powers. He was permitted to retain his liberty, owing to ill-health, on depositing bail to the amount of 20,000 francs.

The man, who resided at Nice prior to the war, possessed a vast fortune there, much of which was sequestrated. It is alleged that he was the German master spy in the Riviera, where he was a well-known figure. He was closely associated with another Austrian millionaire named Margulies, who recently was arrested in France, and is reported also to have been a friend of Profect de Joky, who recently was removed from his position at Nice, mainly, it is alleged, as the result of accusations made against him in connection with his relations with Jellinek Mercedes and other subjects of the central powers in the Riviera.

A despatch from Paris late in August said an Austrian capitalist named Margulies who had been sent to an enemy concentration camp was being made the subject of a judicial inquiry. It was added that various documents were seized by the police in his villa at Nice, but that the nature of these papers had not been disclosed.

"Do you keep a cook, Mrs. Smith?" "Yes, and her entire family."—Baltimore American.

SEND a Dominion Express Money Order. They are payable everywhere

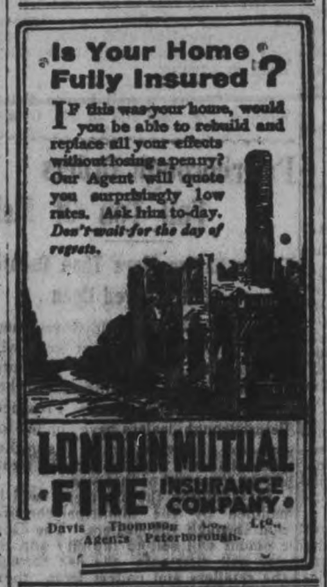

The Night Classes
in connection with the Peterboro Business College

Open Tonight
J. A. McKone, Principal

HAWES' SIMPLEX SHOE POLISH
FOR A BRIGHT AND LASTING SHINE
BLACK WHITE TAN

Claims To Have Secured Power To Prosecute Fox

Canadian Press Despatch:

OTTAWA, Oct. 6.—Questioned this morning regarding the denial of Premier Hearst that power had been given by the Provincial Attorney General to indict Manager Fox of the William Davies Company for failure to supply the Department of Labour with certain information, W. F. O'Connor, Cost of Living Commissioner, said: "I applied for permission to prosecute Mr. Fox and was given clearly to understand it would be granted after I had forwarded certain papers, which I am now doing."

One-fourth of the people on the earth die before the age of six, one-half before the age of sixteen, and only one person in each hundred born lives to the age of sixty-five.

FOUND

FOUND—LADY'S BICYCLE—OWNER MAY have same by proving property, and paying for ad. Apply at Examiner for address. 3d-81-6623

CAME INTO THE PREMISES OF THE undersigned about the 23rd of September, three lambs. Owner is requested to prove property, pay expenses, and take them away. T. D. Leahy, R. R. No. 4, Lakefield. 3d-81-6637

STORAGE

FOR RENT—FIRST CLASS STORAGE TO let, central, C.P.R. siding to doors. Apply W. Burns Box 971 or 'Phone 429. 6d-78-6550

SITUATIONS VACANT

AN INTELLIGENT PERSON MAY EARN $100 monthly corresponding for newspapers; $40 to $50 monthly in spare time. Send for particulars. National Press Bureau, Room 3502, Buffalo, N.Y., U.S.A. s-112-6mos-3404

SITUATION WANTED

WANTED—POSITION AS ENGINE TENder by a man holding stationary license. Apply 237½ Princess. 3d80-6605

YOUNG LADY WITH HIGH SCHOOL EDucation desires position in store or office. Apply Box 6696 Examiner Office. 3d80-6696

LOST

LOST ON AYLMER STREET—TOP OF dome on oil waggon. Finder please notify the Imperial Oil Co. 3d80-6621

LOST IN SOUTH END A LARGE ORDER book. Finder rewarded by returning at once to 336 Water street. 3d81-6627

LOST—ON LONDON STREET, BLACK satchel, containing black purse with dollar bill and silver. Kindly leave at Examiner. 3d-79-6588

LOST—TAKEN FROM COLLEGIATE INstitute, Girls' Bicycle, rim of front wheel black, rim of rear wheel light color. Reward if returned to Pulkinghorn's Garage, Hunter street. 3d-79-6568

LOST — ON AYLMER STREET LAST Thursday, a small pink Cameo Brooch, with a pear engraved on it. Finder leave at the Examiner. Reward. 3d80-6599

WANTED

WANTED—TWO UNFURNISHED ROOMS at once, central. Address The Examiner Box No. 6585. 3d-79-6585

WANTED—POSITION AS COOK IN FIRST class hotel. Apply Box 6579 Examiner. 3d-79-6579

WANTED—WILL PAY CASH FOR OLD Walnut or Mahogany Furniture, small Melodians or Mirrors Phone 1328. 3d80-6616

HELP WANTED—MALE

WANTED—FIRST CLASS CARPENTERS. Apply to Mr. A. Wilson, over Bank of Nova Scotia or 'phone 1155. dtf-65-5960

GOOD SHOE REPAIRER WANTED AT once. Steady work all the year around. Apply Model Shoe Repair Shop. 3d80-6600

WANTED—DRIVER FOR GROCERY RIG; must be able to take orders and look after outside customers. Apply Box 6586 Examiner. 3d-79-6586

HELP WANTED—Female

WANTED — WOMAN TO DO HOUSE cleaning. Apply 5 Fleming Place. 3d80

GOOD GIRL WANTED FOR THE EXaminer. Apply at office to Mr. Dawe.

WANTED—GENERAL SERVANT AT ONCE Apply Mrs. Logie, 319 Frederic Ave. 6d 76 6-93

GIRLS WANTED—TO SEW ON CHILdren's dresses. Special instructions given to beginners Apply F. C. Paul Co., 399 Mark street, Ashburnham. 3d-79-6572

WANTED—A CAPABLE WOMAN TO take charge of children. Highest wages paid. Apply 380 Park St. 12d-77-6512

$20. ANY LADY CAN EARN IT weekly by showing magnificent Private Christmas Card Sample Book. Outfit free on promise to work. Bradley, Limited, Brantford Ont. 12d-75-6451

MORE PEACHES
Large, full, uniform baskets, at closer prices than before.

CHOICE PLUMS
Damson Gages and Prune Plums in good full 11 quart baskets.

Porter S. White COMPANY
334 George Street

1000 BASKETS NO. ONE PEACHES
Extra for Thanksgiving Week
75c AND 90c BASKET DELIVERED
Extra full Basket—Choicest No. 1 Fruit
DOUROS & GETTAS
376 GEORGE STREET PHONES 18 & 19

Ford Truck
Suitable for Grocer or Butcher.
BANKS' Garage
212-216 Charlotte Street - Peterboro

RESIDENTIAL

$3500 BUYS—One first-class red brick house, with complete plumbing and laundry tub, hot water heating, hardwood floors, front and back stairs, sliding doors between hall and parlor, and between parlor and dining-room, cement cellar, outside entrance to cellar, garage. Lot 40 ft. x 100 ft. to lane.

The above is a first-class house in every detail, and can be purchased on a payment of $400 or $500 down, balance 6 per cent.

H. J. McCANNAN, 140 Simcoe, Phones 749 & 772

FOR SALE

FOR SALE—A FORD TOURING CAR IN first class condition. Cheap for cash. Apply at 107 Gladstone Ave., Peterborough. 3d-79-6570

PRIVATE SALE OF HOUSEHOLD FURNIture, including Supreme Range in good condition. Apply 209 Wescott street. 3d-81-6652

FOR SALE—PANDORA RANGE, HOT water front; Jewel hard coal heater; gas stove, Ideal gas hot water heater. Apply 292 Park 1d-81-6642

FOR SALE—OVER 5,000 FEET BEAVER Board, doors and scantlings, and various lating windows; must be sold at once. Apply 339 George Street. 1d-81-6641

FOR SALE—A PRACTICALLY NEW UPright Piano with duet bench, in perfect condition. Apply 596 George. 3d80-6618

FOR SALE—1916 FORD ROADSTER WITH $25 worth of extras, in good condition. Apply 292 Park street. 2d80-6601

FOR SALE—ONE COAL HEATER, GOOD as new; also one Jersey calf. Apply corner of Wolsley and Dixon Lane. 3d80-6597

FOR SALE—1 LARGE COAL HEATER, good condition; 1 Lounge; 1 Awning, with attachments. Apply 560 Water St. 3d80-6595

FOR SALE—FIRST CLASS HEATER WITH Oven; good as new. Installing Furnace. Also a good Singer Sewing Machine, for Tailoring. Apply 655 George street. 3d80-6606

FOR SALE—2½ STOREY NEW WHITE brick house, 32 x 23, situated in a very choice locality, house contains 7 rooms, and all modern improvements. Lot has 100 feet frontage by a depth of 225 feet affording a good garden with assorted berry bushes. First class garden land. Call and inspect this property which is for sale at a very low price. Apply 456 Roger street, city. 3d-s-3w-38-6654

MILL WOOD FOR SALE—WE are prepared for the next 60 days to sell and deliver to any part of the city, good dry 4 ft. mill wood at $6.00 per cord. 128 cubic feet. Cash with order. Estate of A. McDonald. 4d-95-6461

FOR RENT

TO RENT—SEVEN ROOMED HOUSE ON Homewood Ave. Apply 338 Reid. 3d-79-6569

TO RENT—FURNISHED HOUSE. APPLY 657 Water. 3d-79-6571

TO RENT—FURNISHED BEDROOMS — Apply at Examiner for address. 3d-76-6489

TO RENT—LARGE FLAT WITH BRIGHT sunny rooms, all conveniences. Apply 225 Charlotte. 28d-71-6334

TO LET—SMALL HOUSE EAST CITY AND one in Brownton. Phone 1262. Hours: 7 a.m., to 2 p.m. and between 6 and 7 p.m. 3d-81-6639

TO RENT—WARM BEDROOM, FURNISHed; central, and conveniences. Apply 596 George 3d80-6619

TO RENT — THREE UNFURNISHED rooms. Apply 625 Aylmer. 3d80-6598

FOR RENT—NO. 387 WATER STREET, suitable for store or office, immediate possession. Apply 437 George street. dtf-86

FOR RENT—6 ROOMED HOUSE WITH furnace and every convenience; and also one suite of rooms with gas kitchen.—W. Detcher, 9 Hilliard street. 1d-6535

TO RENT—FURNISHED HOUSE, ALL conveniences; also furnace and telephone on street car line. Apply 596 Chamberlain. 3d-79-6574

TO RENT—A LARGE COMFORTABLE furnished bed room for two Normal students, with privilege of getting their own meals, price reasonable. Apply 128 Smith street, city. 3d-77-6627

TO RENT—WAREROOMS IN GRAND CENtral Building, formerly occupied by Mr. John Edgar, immediate possession. Apply 437 George Street.

TO RENT—HIGH CLASS DESIRABLE residence with garage, corner King St., and Boswell Ave., nicely decorated, oak floors, mantel with coal grate, laundry tubs, fruit cellar, large attic, outside entrance to basement, all conveniences, etc., first class location. Apply to C. H. Huffman, 365 Mark street. 'Phones 1586 or 1235. 3d-79-6564

AGENTS WANTED

$100 MADE BEFORE CHRISTMAS. Ladies or gentlemen, simply by devoting one hour when convenient day or evening, showing Free Sample Book of Private Christmas Cards to friends and acquaintances. Write Manufacturers, Dept. A. A., 35 Church Street, Toronto. dtf-50-5649

AMAZING SELLER — TABLETS THAT wash clothes spotlessly clean without rubbing. Promise to solicit orders with 10 cents will bring samples for four washings. Make dollar an hour. — Bradley's Co., Brantford, Ont. 28d-81-6631

YOU CAN MAKE $25 TO $75 WEEKLY writing show cards at home. Easily learnt by our simple method. We sell your work or start you in business. Write for particulars. American Show Card School, 201 Yonge St., Toronto. 9d-s w-81-6602

WANTED—PORTRAIT AGENTS. A NEW line of proofs, first class finished portraits, frames at lowest prices. Call or write the United Art Co., 4 Brunswick Ave., Toronto. 4d-Lu-65-5449

BUSINESS CHANCES

I WILL ASSIST YOU TO INCORPORATE A LIMITED COMPANY, or to secure money to commence or enlarge a good business, or finance a clever invention or secure a safe loan or transact any important business. Write or call A. G. Robertson, 34 Victoria street, Toronto.

Home for Sale
A first-class up-to-date residence (nearly new) in a first-class locality, with all modern improvements, on reasonable terms. Owner left the City. Apply to
The H. P. LINDSAY
Insurance & Real Estate Agency Co
Office, 146 Hunter St. Office Phone 341 House Phone 1291

PATENTS

GORDON, WIDDIFIELD & O'BRIEN, Barristers, Solicitors. Patent applications receive special attention. Office: Cor. George and Hunter streets.

H. J. S. DENNISON, 18 WEST KING ST., Toronto; Experts in Patents, Trade marks, designs, Copyrights and Infringements. Write us for Booklet. dtf-4.

BABCOCK & SONS
Patents, Trade Marks, Designs.
Registered Patent Attorneys.
Established 1877.
Formerly Patent Office Examiner.
Master of Patent Law.
Representatives in all foreign countries.
Write for book "Patent Protection." Tells All about, an how to obtain Patents.
99 St. James Street, Montreal.
Branches: Ottawa, Washington.

SOCIETIES

CHILDREN'S AID SOCIETY,
of
Peterborough City and County
Children for Adoption.
For the care of neglected and ill-treated children.
G. W. POWELL,
Assistant Secretary and Inspector
585 George Street.
'Phone 1064 Office Hours 3 to 5 p.m.

Wanted—Live Hens
Highest Prices Paid.
S. COHEN, 189 Charlotte
Phone 1369

This Up-to-Date Range

has a ventilated oven with walls of nickelled steel that roasts and bakes to a turn. The glass door enables you to watch the baking and the thermometer shows exact temperature. Our free booklet describes many other special features. Write for it.

McClary's

PANDORA RANGE

LONDON TORONTO MONTREAL WINNIPEG VANCOUVER ST. JOHN, N.B. HAMILTON CALGARY SASKATOON EDMONTON

For Sale by Adamson & Dobbin

Married Now To A Brunette, Blonde Comes To Claim Him

New York. — To be transformed suddenly from a lonesome bachelor on board of a Dutch freighter tied up by the food embargo, to the husband of a charming brunette while at the same time comes the news that another charming woman, a blonde, is hurrying here, with matrimonial intentions—that is the delightful, but slightly complicated set of circumstances which enmeshed Alex. Voordyk, second officer of a Dutch freight steamship in the Hudson River, off 100th street.

For several weeks Alex in his loneliness has looked forward to the passing each night of the steamship Berkshire, of the Hudson Navigation Company, with good reason. For Alex. has been the recipient of gay salutations from the good looking chief stewardess of the night line vessel. So interested did he become after a while in the identity of the fair waver of greetings that he obtained a short leave of absence and took a trip on the Berkshire.

Eventually he met a certain Miss Grace Peck, who (wonder of wonders) was none other than the chief stewardess and the fair signaller. Their acquaintance developed and lately when the Berkshire has passed the Dutch freighter the salutations have taken a more tender and intimate tone.

Now enters the third bend of the triangle. During these six weeks of acquaintance developing the second officer received two letters from his erstwhile fiancee in Holland, whose picture he had carried next to his heart before taking that eventful trip to Albany on the night boat. In one letter this fair haired young lady wanted to know why he had not returned to her, as per promise of last March. In the second she wanted to know what vistas opened up before her and how large a part Alex. intended to take in the general landscape.

The letters struck no tender cord in Alex.'s breast, and he heaved them overboard. Yesterday, on board the Berkshire, he married Miss Peck in the saloon with all hands present and the crew piping gaily on the deck above.

But when the second officer returned to his own vessel after the ceremony, there to his bridegroom hands came a cable message, and this is what he read:

"Understand everything. All's well. Am coming."
(Signed) "Gretchen.

Presumably Gretchen had heard corroboration of the embargo and had decided to come across and gently but firmly claim her Alex. When Gretchen arrives it will be only to congratulate Mr. and Mrs. Alex. Voordyk, which, considering the circumstances, may be an interesting event.

P. S., Mr. Voordyk wishes to deny any insinuations that the reason he married in this country rather than in Holland was because he did not propose to have any wooden shoes thrown at the head of himself and his fair young bride by the bridal party.

A Stubborn Cough Loosens Right Up

This home-made remedy is a wonder for quick results. Easily and cheaply made.

The prompt and positive action of this simple, inexpensive home-made remedy in quickly healing the inflamed or swollen membranes of the throat, chest or bronchial tubes and breaking up tight coughs, has caused it to be used in more homes than any other cough remedy. Under its healing, soothing influence, chest soreness goes, phlegm loosens, breathing becomes easier, tickling in the throat stops and you get a good night's restful sleep. The usual throat and chest colds are conquered by it in 24 hours or less. Nothing better for bronchitis, hoarseness, croup, whooping cough, bronchial asthma or winter coughs.

To make this splendid cough syrup, pour 2½ ounces of Pinex (50 cents worth) into a 16-oz. bottle and fill the bottle with plain granulated sugar syrup and shake thoroughly. You then have 16 ounces—a family supply of a much better cough syrup than you could buy ready-made for $2.50. Keeps perfectly and children love its pleasant taste.

Pinex is a special and highly concentrated compound of genuine Norway pine extract and is known the world over for its promptness, ease and certainty in overcoming stubborn coughs and chest colds.

To avoid disappointment, ask your druggist for "2½ ounces of Pinex" with full directions, and don't accept anything else. Guaranteed to give absolute satisfaction or money promptly refunded. The Pinex Co., Toronto, Ont.

Akey & Poulsom's LIVERY

Stable Entrance, West of Corner George and Charlotte Street

HORSES and AUTOS

Good Outfits and Prompt Service, Day or Night

Autos to and From Trains

MODERATE CHARGES

Phone 743—Night 1206

FISH

Fresh shipments received in our Store daily direct from the Fisheries. Best grades only. Quality guaranteed.

ORDER EARLY

Haddock, Cod, Halibut Whitefish, Salmon —Trout, Sea Salmon—

FRUITS AND VEGETABLES

Full line of Fresh Fruits Vegetables, Potatoes.— Large Cabbage 5c & 10c

No. 1 Peaches, 75c to 90c per Basket

DOUROS & GETTAS

376 George St. PHONES 18 & 19

VALUE OF WASTE STRAW.

Amount Wasted on Prairies Would Produce 22 Billion H.P. Hours.

In the western prairies of Canada alone, says a writer in the Dallas News, they have 20,000,000 acres in crops and from that they have an annual yield of over 20,000,000 tons of straw. Chemically, straw is not unlike wood and is, therefore, becousined with coal. Physically it is a nuisance because of the room it takes. Like wood and coal, it may be distilled in closed retorts and the result is good, inflammable gas, 10,000 cubic feet of gas per ton of straw after it has been scrubbed and the tar and ammonia removed from it.

Its heating value is 400 British thermal units per cubic foot, so that if all the straw of western Canada could be conveniently handled and turned into gas, the 20,000,000 tons would produce, converted into power, 22,000,000,000 horsepower hours or 2,511,000 horsepower years. That is seven times the power obtained in Canada from Niagara.

WATERY BLISTERS FORMED ERUPTIONS

On Hands. Caused Disfigurement, Itching and Burning. Cuticura Healed.

"The trouble which I had affected my hands only. It first came in watery blisters under the skin, and if they were scratched they broke, causing a mass of sore eruptions that caused disfigurement, itching, burning and loss of sleep. The trouble lasted about one year and after using the Cuticura Soap and Ointment for about three months I was completely healed." (Signed) Miss Aileen Sweet, Main St., Eastman, Que.

Keep your skin clear by daily use of Cuticura Soap and Ointment.

For Free Sample Each by Mail address post-card: "**Cuticura, Dept. A, Boston, U. S. A.**" Sold everywhere.

KAISER'S PALACE OF ACHILLION ONE OF THE EAST'S FREAKS

CORFU, Isle of Corfu. — Emperor William's famous summer palace of Achillion, on a height overlooking the bay of Corfu, had the French flag flying over it when we drove up for a visit to-day. At the gate way the arms of the Hohenzollerns blazed from the massive iron gates thrown back on either side. But these proud arms were for the moment obscured by the solid ranks of French soldiers, native troops from French Senagal, in the heart of Africa, black as coal, in the French grey uniform with red fez. They saluted the French officers as we passed through the gate, and their trumpeter sent a French bugle call echoing through the German emperor's gardens.

All about were evidences that French had replaced German direction at this imperial establishment, and that instead of being a summer plaything for majesty, it was now being put to some real use. The island itself is temporarily under a French military governor; French battleships and cruisers crowd the harbor and dominate the heights and French soldiers and seamen make up a considerable part of this medley of races emptied into Corfu by the stress of war. Here at the palace grounds we passed French Red Cross nurses tending wounded French soldiers in the olive groves, and one of the high officers of the French medical service came from the palace to greet the party as it arrived.

This palace of the Emperor is one of the curiosities of the East and is typical in many ways of the eccentric genius which contrived it. There are palaces the world over, but nothing quite like this exists anywhere else. Only Emperor William could have developed such an idea. The whole scheme is imperial and heroic. The palace is planted on the very spot where Ulysses came for his sojourns, and from the imperial chamber one looks out on the classic island of Ulysses where the great hero spent his leisure hours. Like Ulysses, Emperor William came here for his leisure, and every May, until the war began, the imperial yacht circled Europe from the North Sea to the Eastern Mediterranean in order that he might enjoy these classic and heroic surroundings during the loveliest period of the year. Looking down the steep cliff one sees the imperial landing place where the yacht was moored during these visits. Here the Emperor first set foot, reaching the palace by a flight of steps hewn in the rock, and lined with mable statues of the Greek deities. Or, if he did not wish to climb an automobile took him through the miles of drive in the olive grove making gradual ascent to the lofty palace.

The palace dominates a vast stretch of land and water, Albania just across the strait, then Greek Epirus to the south, the mountains and valleys of Corfu near at hand, Italy, lying low in the dim distance to the west, and the clear blue waters of the Adriatic reaching in all directions through the tangle of islands. It is suggestive of imperialism, and one thinks of what Emperor William had in mind when he looked out on this circle of many lands and their strategic waters.

There is one definite clue to his thoughts, in the heroic statue of Achilles which he built at the highest point dominating all this land and water. The statue is of bronze, showing the hero armed from head to foot, sword in hand and a shield on his breast, straining forward for the fight and looking intently out on this empire of foreign lands and waters spread at his feet. Perhaps William had in mind something more than a toy palace dedicated to Ulysses and Achilles and that the old Trojan heroes revived dreams of universal conquest.

The palace is of white marble, squarely and solidly built after the Greek classical design with the suggestion that a German hand had modernized the old classical lines. Along the middle front, facing the sea, runs a deep wide marble gallery or porch, and similar wide galleries are at the eastern end where the entrance is located. The building is three stories high, with a frontage of about five hundred feet, and has about one hundred rooms, including ball rooms, dining rooms, a royal chapel, and the suites of Imperial chambers. The marble columns of the galeries, the window cornices and the freizes along the front are all essentially Greek, and the whole place has the massiveness and majesty of a Greek temple.

Entering the main hall it was not clear whether one was in a palace, a temple or a museum. Immediately to the right was the royal chapel, with the large fresco of Munkacsy's "Christ before Pilate" back of the altar. By an ingenious electrical contrivance a flood of light could be turned on the central figures of the fresco, giving them a sort of luminous and living effect, almost as in a cinema, though it seemed a queer contrivance for a chapel. One could hear a murmur of "boche" run among the memebrs of the party indicating their view that a vandal hand had put together this mass of resco and effect.

Elaborate frescoes and mirrors covered the ceilings and the side walls of the state dining room. The subjects were always drawn from Greek antiquity, but the figures of dancing nymphs and fauns looked rather heavy as though they were the big-limbed people of the north instead of the fine and delicate creatures of legendary Greece.

The grand stairway was of marble, with black iron balustrade wrought into curious shapes showing the German imperial eagles. This grand stairway runs up three stories through garish yellow walls covered with strange frescoes and painted mirrors. These painted birds and vines on mirrors were cited by some of the party as an anachronism of art.

The huge painting of the "Triumph of Achilles" occupies the post of honor at the top of the grand staircase. It is one of those striking pictures full of life and movement, liko Gari Melchers' "War," in the Congressional Library at Washington and shows the same straining horses and men pushing forward to the combat. Achilles is shown in the full panoply of war, driving his chariot and dragging along the bloody, prostrate body of his foe, chained to the chariot wheel, with the rabble howling at the spectacle. Art connoisseurs do not always approve this picture, but the ordinary observer is attracted by its dash and has the feeling that he is here in the presence of one of those great tragedies of the Homeric age.

The palace garden is, however, the really remarkable feature of this establishment. In originality, beauty, and extent it is probably one of the finest gardens in the world. The unique feature is the strict adherence to the standards of legendary Greece, making one feel as though transported into some fairy-like precinct of the dim past. At every hand are marble and bronze statues of the old deities, heroes and muses. The palace entrance to the gardens is formed by a wide Ionic colonade, where the Imperial family used to pass their evenings. Near by is the garden of the muses, with heroic figures of the muses before each marble column. One looks through long vistas with these muses stretching away at either side of the walks. In the centre is a dancing bacchante, and in the neighboring fountain the water gushes from the mouth of a huge dragon carrying off a young girl.

These gardens are continued one after another in terraces running down to the sea. Each has its distinctive feature. Some are lined with beautifully wrought marble balustrades. Others are a wild tangle of giant palms with trunks three feet in diameter, or of flower beds laid out like the pavement of a temple. In one of these gardens is the chief art treasure, the "Dying Achilles," showing the hero in the death struggle with the arrow in his heel. One turns from the artistic merit of this statue, which is conceded by all critics, to the colossal bronze of Achilles notable chiefly for size and condemned by most critics. This colossus rises some thirty feet above the base and is a sort of modern rival to the Colossus of Rhodes or the Statue of Liberty in New York. It is striking, however, and even sensational, planted here in this tropical garden, at a commanding point overlooking a vast area and in a pose expressive of imperial conquest.

Passing out of the palace entrance one of the officers of the party noted the tall ornamental lamp posts lighting the way to the entrance. They were apparently of bronze, but as the officer struck his cane on one of these richly carved posts it did not give back the ring of genuine bronze.

DOMINION Express Money Orders are on sale in five thousand offices throughout Canada.

Complete Service to Ford Owners Everywhere

COURTEOUS attention to your needs wherever you may travel is something you appreciate, and being a Ford owner you can get it. You are always "among friends."

There are more than 700 Ford Dealer Service Stations throughout Canada. These are always within easy reach of Ford owners—for gasoline, oil, tires, repairs, accessories, expert advice or motor adjustments.

The cost of Ford Service is as remarkably low as the cost of the car itself. Nineteen of the most called for parts cost only $5.40. Just compare this with the cost of spare parts for other cars and you will realize the advantage of owning a Ford.

Ford
THE UNIVERSAL CAR

Touring - - - $495
Runabout - $475
Coupelet - - $695
Sedan - - - $890

F. O. B. FOR[illegible] ONT.

J. J. Duffus, Dealer, Peterborough, Ont.

MENARD

Commercial Auto Truck

Worm Drive

THE TRUCK YOU NEED AT THE PRICE YOU CAN AFFORD

The most economical and convenient truck in the market for General Delivery and Cartage Service.

CAPACITY—1 Ton, 2 Tons, 3½ Tons, up to 6 tons.

The Truck in operation every day should be the the Truck to Buy.

☛ GET A DEMONSTRATION.

Robert Hicks & Co. Limited

DISTRICT AGENTS

There are Definite Qualifications Required when

BUILDING

Whether it be School, Office Building or Home

SPECIFY

Interprovincial Pressed Brick

and get QUALITY, SERVICE PLEASING APPEARANCE

WRITE FOR FREE SAMPLES TO-DAY.

Interprovincial Brick Co. of Canada, Limited

154 SIMCOE ST. (Goodyear Building) TORONTO

Plant: CHELTENHAM, ONT. 41

SILVER STOCKS

Present high price of silver is only normal influence of supply and demand. These may bring about dollar silver in a short time. There should be a substantial advance in the shares of silver-lead stocks.

Write for our weekly market letter. It's free

Orders executed for cash or on moderate margin.

Chas. A. Stoneham & Co.

(Established 1903)

23 Melinda Street, Toronto, Ont. Phone Main 2580-1

Main Office: 41 Broad Street, New York City

Direct Wire to New York Curb "No Flotations"

SUPPLY YOUR BED LINENS, BLANKETS and COMFORTS NOW

The price of Linens and Blankets is daily on the rise, so supply your bed needs now instead of waiting 'till later on and save all future increases. Our large stock of them is ample enough to cover all requirements. In consequence you can be certain of finding Sheets, Pillow Cases, Etc., made up as well as linen by the yard for making them to measure up to the high standard of quality which you know good bed linens should possess. The Blankets are made from selected yarns, to insure strength, nicely napped to insure warmth, and are in all sizes to fit beds of all dimensions with a surplus left over to tuck well up under the sides. Note these prices:

"HOCHELAGA"
Heavy 8-4 Plain Sheeting, in pure white. The price, per yard 65c

MADE SHEETS
"Horrockses" heavy, neatly hemmed. Size 2 yds. x 2½ yds. The price, each $1.75

CIRCULAR PILLOW COTTON
A heavy quality of White Circular Pillow Cotton. 42 ins. wide. The price, yd. 40c

PILLOW CASES
Made of heavy quality of pillow cotton. In sizes 40, 42, 44. The price, each 35c

EMBROIDERED PILLOW CASES
Irish manufacture Embroidered and Hemstitched Pillow Cases. The price, pair $2.00

FLANNELETTE SHEETING
A heavy quality of White Flannelette Sheeting. 72 ins. wide. The price, yard 90c

FLANNELETTE BLANKETS
Best quality of the largest size Flannelette Blankets. The price, pair $2.48

FINE SCOTCH WOOL BLANKETS
Fine All-Wool Scotch Imported Blankets. Size 67 x 82 ins. The price, pair .. $20.00

WHITE PIQUE SPREADS
Fine White Pique Spreads. Size 81 x 99 ins. In rich floral designs. The price, each $5.00

RICHARD HALL & SON LIMITED

$50 DONATED TO THE SERBIAN RELIEF FUND

Women's Patriotic Society of Ashburnham Holds Successful Meeting

The Women's Patriotic Society of Ashburnham held their regular monthly business meeting on Wednesday, Oct. 3rd.

They passed a resolution, contributing $50.00 to the Serbian Relief Fund.

The Treasurer reported that the receipts from the booth managed so capably by several of the women of the society at the Peterborough Fair, amounted to $211.85, the expenses amounting to $83.15, leaving a balance of $128.70 for the benefit of the society.

St. Luke's Church Auxiliary, instead of holding their annual picnic this year, sent a donation of $8.00, which was very much appreciated.

The Sock Committee beg leave to report the number of socks returned for September as 36 pairs, making a total on hand of over 100 pairs for the Christmas boxes for the boys overseas. Many more are promised for Friday, Oct. 5th, when we hope to reach the 150 required for the Christmas gifts.

We thank the women of the Society and their friends for the splendid response to our appeal of last week. Mrs. Graham, convenor. sent to the Red Cross Society for shipment 42 sets of pyjamas and 18 bed jackets.

A PERFECT MEDICINE FOR LITTLE ONES

Baby's Own Tablets are a perfect medicine for little ones. They regulate the bowels; sweeten the stomach thus drive out constipation, indigestion, break up colds and simple fevers and make teething easy. Concerning them Mrs. John Babineau, Brest, N.B., writes: "I have used Baby's Own Tablets and have found them a perfect medicine for little ones." The Tablets are sold by medicine dealers or by mail at 25 cents a box from The Dr. Williams Medicine Co., Brockville, Ont.

AN INTERESTING EVENING AT ST. JOHN'S CHURCH

Under the auspices of the St. John's A.B.C. Club, an interesting evening was provided in the school last night for the scholars and their parents. The programme was both entertaining and instructive. Three sets of lantern slides from the Sunday School Commission, Toronto, were used, two of them, "Pat and the Bear" and "How Freddie Minded the Baby," with readings by Misses Smith and Stewart, affording huge delight. The third set were on the subject of "The Sacrament of Baptism," the use of water as a symbol of cleansing being traced down from the "Flood," to modern times by a series of splendid pictures, and a most interesting and thoughtful lecture delivered by Mr. R. J. Devey, who seemed to be thoroughly at home with the subject.

Misses Quartermaine, Georgie Cuffe and Mr. Cowie gave delightful songs.

Mr. Bates, President of the A.B.C. Club, was in charge of the excellent arrangements

The lantern was operated by Mr. Cyril Devey and Mr. Douglas Canniff, and Miss Muriel Bridge assisted Mr. R. J. Devey in the vocal accompaniments on the piano.

These lantern evenings are to be given monthly throughout the winter.

Tom Moore called on Campbell one evening and in the course of a conversation Campbell mentioned a poem he had just composed, and the manuscript of which he showed to Moore, relates the New York Globe. It was entitled "The Battle of Hohenlinden," the last line of the first verse of which read: "If Iser rolling rapidly." When Moore was departing he slipped on the stairs, which caused Campbell to ask: "What's that? Whats that?" "I, sir, rolling rapidly!" instantly replied Moore.

MILLIONS DIE

Every year from Consumption. Millions could have been saved if only common sense prevention had been used in the first stage. If YOU ARE a Sufferer from Asthma, Bronchitis, Catarrh, Pleurisy, Weak Lungs, Cough and Colds—all Diseases leading up to Consumption—Tuberculosis, YOU ARE interested in Dr. Strandgard's T.B. Medicine. Write for Testimonials and Booklet.
DR. STRANDGARD'S MEDICINE CO., 283-285 Yonge Street, Toronto.

Ladies' Hair Works
Mrs. M. J. Byrne
695 College St., Toronto
Formerly of the Ladies' Hair Works, Peterborough, will be prepared to fill orders for any kind of Hair Goods or Hair Work. Peterborough orders will receive prompt and careful attention.

CHANGES IN THE GROCERY MARKET

Lower Prices For Spring Chickens —Sugar Prices Due For Lower Levels

The following comment on the market situation as regards food stuffs appeared in the Canadian Grocer this week:

Price changes in grocery lines give no evidence of cessation as the number has been almost as large as in recent weeks. The majority of these changes are in an upward direction. Canned meats, shrimps, clothes lines, mixed candies, compound lard are among the lines in which increases have been recorded. The embargo on bacon has not yet had any material affect on meat prices, the tendency being to firmness in a number of lines of provisions. Barrel pork shows quite a marked tendency in the upward direction and pure lard has again been advanced. Live hogs were somewhat scarce during the week and prices paid were generally firmer. Good receipts of spring chickens were reported and prices were lower as a result. Egg prices were maintained, but there is a disposition to look for an easier tendency, due to the stimulus of better production. Butter is in firm position, due to the possibility of a heavy export demand developing. Buckwheat honey is reaching the market in fairly good quantities.

Canned Goods.

In canned goods interest is now centring on the new prices of tomatoes and corn which are expected to be announced in the near future. Wholesalers quite generally are looking for high prices. Canned salmon can no longer be obtained from the packers as they are completely sold out. Rangoon beans were in lower market, due to recent arrivals of cheaper stocks. Wholesale fish men anticipate there will be a diminution in their trade as a result of the Ontario Fisheries Department acting as a distributing factor for lake fish. Tomatoes and peaches were in the market in abundant supply during the week and prices were lower in consequence.

Sugar prices were maintained, but there is quite generally expectation of lower prices in the not distant future. Ontario flour showed an easier tendency during the week with prices lower. Flour prices are to be fixed by the Food Controller on Friday of this week. Wholesalers report a brisk trade and look forward to a good fall business.

FOR YOUR CAR

You more than pay for what you might save on lubricating oil in increased cost of overhauling and in the shortened service life of your motor.

TIOLENE is the most trustworthy and hence the most economical lubricant to use.
"The Motor Oil That's Clean"
ASK
The MANNING Garage
388 Water St., Peterboro
Phone 1347

SEVEN YEARS' TORTURE

Nothing Helped Him Until He Took "FRUIT-A-TIVES"

ALBERT VARNER

Buckingham, Que., May 3rd, 1915.

For seven years, I suffered terribly from Severe *Headaches and Indigestion.* I had belching gas from the stomach, bitter stuff would come up into my mouth after eating, while at times I had nausea and vomiting, and had chronic Constipation. I went to several doctors and wrote to a specialist in Boston but without benefit. I tried many remedies but nothing did me good. *Finally, a friend advised* "Fruit-a-tives". I took this grand fruit medicine and it made me well. I am grateful to "Fruit-a-tives", and to everyone who has miserable health with Constipation and Indigestion and Bad Stomach, I say take "Fruit-a-tives", and you will get well".

ALBERT VARNER.

50c. a box, 6 for $2.50, trial size, 25c. At dealers or sent postpaid on receipt of price by Fruit-a-tives Limited, Ottawa.

Mr. Richard J. Devey
ORGANIST and CHOIRMASTER OF ST. JOHN'S
Director of Peterborough Operatic and Dramatic Society gives Instrumental and Vocal Lessons.
30 YEARS EXPERIENCE
Works for Study and Production this Season:—
Choral, with Orchestra, Haydn's "Creation"
Operatic, "A Greek Slave;" "Utopia, Limited"
Address: 285 PARK ST.
TELEPHONE 1323
s.t.t.-57

TEA SETS STERLING SILVER
Sterling Tea Sets are an important part of the family silver, especially for Thanksgiving and Holiday functions.
We can offer you these in a number of distinctive designs of unequalled craftsmanship and be sure of getting quality in any piece.
SCHNEIDER'S JEWELLERS
367 George Next Turnbull's
Marriage Licenses Issued

MAJOR J. C. DAVIDSON TELLS OF MEETING MANY PETERBOROUGH PEOPLE

Interesting Letter From Rector of St. John's Who Has Returned to France After Being Invalided to England.

SOME IMPRESSIONS

No. 3 Canadian Stationary Hospital, B.E.F., France.
(Begun Aug. 17.)

The Editor, Examiner:

Sir,—It is now some little time since I have written through you to my fellow citizens, and I must jot down a few experiences on the chance that they may prove interesting to some, and also take the opportunity to send warm greetings to all Peterborough people with whom we absentees feel a close connection even if we do not know all personally. In a foreign land the tie of fellow citizenship has an increased meaning and value.

Fascinating and Exacting.

The work is so interesting and even fascinating, and withal so exacting, that without realizing it I ran down in health, and about the first part of June was put into hospital by the commanding officer and sent off on the first ambulance train which I found to be a marvel of comfort, spending the day in my berth. On arrival at the base there was a most pleasant surprise in the shape of a warm greeting from Miss Jean Harstone of the Motor Ambulance Convoy, with whom I gladly drove to No. 20 British General Hospital, of 1,500 beds. Here I remained for two days, one of my fellow patients in the long canva officers' ward being Lt.-Col. Sandford Smith, well-known architect, an old Peterbrough boy, who had been thrown from his horse when jumping.

A "Stretcher Case."

In spite of protests I was marked as a "stretcher case" for England (though glad of this afterwards), and was at 5 a.m. gently placed in an ambulance and then in the Red Cross train, which had just brought wounded from the Messines push. Thus on to the seaport where we were laid in rows on the pier and carried on to the waiting steamer which in some two and a half hours landed us at an English port where three ambulance trains were in readiness to carry patients to London, Cambridge and Birmingham respectively, my lot being with the last mentioned.

Once more we sank down in soft cots, were given a prettily-served meal and watched the lovely English scenery or dozed while being hurried to distant Birmingham, arriving with only a short stop in London at 1.30 a.m., feeling quite rested in spite of the long canvas officers' ward being the long journey on which I had not set my feet on the ground. Then ambulance again and to bed in the "First Southern General" which occupies the capacious buildings of the University of Birmingham.

Next day visited by the Bishop and transferred to the "Fourth Auxiliary Officers' Hospital" in Moseley, a suburb just opposite the residence of late Hon. Jos. Chamberlain, a delightful and homelike place, spending two days there most happily. Instead of remaining I chose to be "boarded" and was granted at once a month's sick leave to be spent with friends who tenderly nursed me back to health in their beautiful homes near Leicester, in Filey, Yorkshire, and in Dorking, among the Surrey hills.

Tribute to the Red Cross.

The hospital and ambulance experience was most valuable, enabling me to study it from the standpoint of a patient. And I could not but feel an enthusiastic admiration for the almost perfect care of the sick and wounded by the British Red Cross and it was a satisfaction to remember that we in Canada had contributed to their support.

I was also brought into admiring contact with our own Canadian Red Cross Society, through which I was sent to Dorking, the society also entertaining me at a high-class hotel in Margate for a week's sea breezes. During this time I passed through an air-raid, a bomb falling near by. Afterwards in London I visited the fine headquarters of Canadian Red Cross in Cockspur street and saw the bags of complete outfit which are presented to every sick or wounded Canadian soldier who as a rule loses his own little personal belongings before reaching England.

Meeting Old Friends.

In London I met Lt.-Col. H. Rogers of the 3rd Dragoons and late O. C. of the 20th Battalion, C.E.F. I also met several Peterborough boys, including Sergt. Hartshorn, George Gray, Aylmer street north, George Butcher, Ashburnham, and Harry Cobb, formerly elevator boy in Cressman's, who from all accounts had done extraordinarily well in consequence of which he was allowed to train for a commission.

On the Medical Board which passed me as fit for duty in France, sat our well-known citizen and my old 57th comrade, Major McPherson, and also Capt. Rogers, who formerly lived near Colborne. After an interview with my Chief, Col. Almond, Director of Chaplain Service, who gave me much encouragement, I started on my return journey, reaching my well known post of duty on July 15th. The warmth of my welcome made me feel as if I had a second home in France, and it is often remarked that this unit is like one big family under its most capable, kindly and hard-working head, Lt.-Col. Reason, of London, Ont., late of Shorncliffe Military Hospital.

Since my return I have few incidents of interest to report. Capt. Basil Sawers, an old Peterborough boy, paid me a visit just before being wounded. He enlisted as a sapper in the C. E., won a commission and the Military Cross and was transferred to the Royal Engineers. In addition to services in this hospital I hold as many for outside units as my strength will allow and the other day I took an interesting one for the staff and crews of hospital train No. 9, 50 in all, who were lined up outside the train and sat on the rails during the short address. They seemed to enjoy their first service for nearly a year.

Across the Channel Again.

Two weeks ago I was summoned to report to our Chief Chaplain in France Lt.-Col. A. H. McGreer, of Montreal, at Canadian Headquarters. Learning that the ambulance was going on to Belgium I quickly determined to avail myself of the opportunity and after a long journey reached No. 3 Canadian Casualty Clearing Station, where we stayed for the night. Numbers of wounded were coming in and I was able to minister to a soldier who died while I was in the operating theatre at midnight.

I found several friends among the staff and among them, to my pleasure, Miss Mowry, nursing sister, so well known in Peterborough, who has had a long and useful career in France.

On the return journey we had an exciting run through the deserted streets of a town which was being shelled and had been hurriedly evacuated by the population.

British Superiority.

By the kindness of officers of adjacent units I was taken to Gommecourt and Hebuterne, lately sceens of terrible fighting during the Somme push. Few traces are left of the villages; long, coarse grass and reeds cover the battlefields, which have been thoroughly cleared. We were able to contrast the superior German position and trenches with those of the British, and could see how effectively the latter was commanded. For a long way the German wire was intact, partially cut in only two places, and in both cases the graves of apparently the whole attacking parties on the spot are silent evidences of the impossibility of their task. There are many well-kept graveyards nearby, with their long lines of crosses. On one lone cross the inscription ran, "To an unknown German cavalryman," and astride the grave were his long, water-logged boots. Seeing an officer crossing the Gommecourt battlefield with the right word on his shoulder straps I called out, "Hello, Canada! Where do you hail from?" He drawled out, "Oh, from a place they call—Toronto."

"Toronto! I've heard of that place," said I. "It's on the way to Hamilton, Ontario. If I were not fortunate enough to belong to Peterborough I wouldn't mind being a citizen of Toronto!"

Waste Cleared Up.

I also was given a ride to Bapaume by a South African transport officer and went through the same desolated district I had visited last March, through the kindness of Colonel Fessenden. There are no mine craters to be seen now at every cross road; the battlefields have been pretty well cleared by the salvage corps, but the ruins of buildings still remain, except the large part used in making the splendid roads. Some battered 'tanks' have been left (with various portions uppermost) into one of which we entered. The crew certainly are confined in close quarters. We also explored a German officers' 'super-fine' dug-out, very deep with two flats, each equipped with telephone and a cunningly devised observation post beside a machine gun. But the tide of war has now rolled beyond this desolated wilderness, though nature is fast repairing its ravages, and it is quite evident that future tourists will have little idea of what a battlefield really was.

Keep Open House.

Our hospital commanding officer, ably supported by our most generous matron and sisters, uses our large buildings and central situation to entertain officers and men of the district or others passing through, and every Thursday evening we keep open house.

Last night some twenty visiting officers sat down with us to mess and remained to a social reception. They included Canadians, "Imperials," a Frenchman and not last a body of Americans with whom we came in contact for the first time though one was a patient some weeks ago.

It was a most lively and interesting evening. These functions are always greatly appreciated, especially the opportunity of social intercourse with our splendid and kind-hearted nursing sisters, and some officers tell us they haven't seen a woman for many months before. The staff of sisters has been gradually increased from fifteen when I came to forty-two. They are a fine advertisement for Canada.

Enthusiastic Congregations.

Among the guests last night were Lieut. Hall, a Toronto man, a teacher for a year in the Grove school, Lakefield, and Capt. Snetsinger, son of the Reeve of Colborne, Ontario. The patient in the next room to me now is Lieut. Alex. Campbell, of Toronto, and now of the Flying Corps, who is progressing favourably and had tea with me yesterday.

Capt. Pugsley, my fellow chaplain, has gone to the line and has been succeeded by Capt. Farrell of Alberta, late assistant missionary secretary of the Methodist church. We work in close fellowship and take all services together. There has been a steady improvement and now our large chapel is crowded with congregations, who take a most enthusiastic part in the services, the musical portion of which is led by a small, accomplished orchestra—cornet, violin and organ.

Artistic Amusements.

A wonderful concert company has been organized, embracing professional and semi-professional artists. They give highly appreciated and humorous entertainments once a week and others outside, which are greatly enjoyed by the patients, staff and members of our unit.

The band of the 20th Hussars is now playing in our court yard. Altogether a good deal of life has been developed, not forgetting the baseball games in the moat, watched by interested crowds from inside and outside. Our patients all tell us, and write home to their friends in high terms of the pleasure received here, and say that there is no hospital to be compared with one from Canada, where many will be found as desirable emigrants after the war.

Faithfully,
J. C. DAVIDSON,

Sept. 14, 1917.

P.S.—I have heard from both Lt. J. R. Stratton and Lt. Martin Dunsford, wounded. Both are doing well and will shortly be all right. Lt. Stratton returns to duty to-morrow.

Gall Stones REMOVED IN 24 HOURS WITHOUT ANY PAIN WHATEVER

INDIGESTION, Stomach and Liver Disorders, Appendicitis, Peritonitis, and Kidney Stones are often caused by Gall Stones, which is a dangerous complaint and misleads persons to believe that they have stomach trouble, Chronic Dyspepsia, and Indigestion, until those bad attacks of Gall Stone Colic appear; then they realize what is the trouble. Ninety out of every hundred persons who have Gall Stones, don't know it. Procure today and avoid an operation. Can be obtained at

Warne Drug Co., Ltd.
Peterboro, Ont.
J. W. MARLATT & CO.
Dept. "O", 381 Ontario St.
TORONTO, ONT.

Neolin
Better than Leather
We put them on for $1.75 pair.
MODEL ELECTRIC SHOE REPAIR SHOP
Simcoe Street, 4 Doors West of Turnbull's

LET a woman ease your suffering. I want you to write, and let me tell you of my simple method of home treatment, send you ten days' free trial, postpaid, and put you in touch with women in Canada who will gladly tell what my method has done for them.
If you are troubled with weak, tired feelings, headache, backache, bearing down sensations, bladder weakness, constipation, catarrhal conditions, pain in the sides, regularly or irregularly, bloating, sense of falling or misplacement of internal organs, nervousness, desire to cry, palpitation, hot flashes, dark rings under the eyes, or a loss of interest in life, write to me to-day. Address: Mrs. H. Summers, Box 917 Windsor, Ont.
A MESSAGE TO WOMEN!!

THANKSGIVING OPENING

New Hat Section for Fashion-Craft

140 Hunter Street

Gentlemen,

You are cordially invited to visit the New Hat Section in Fashion-Craft Store, featuring the season's smartest styles in New Fall Hats, made in Canada, at popular prices.

We want you to see them—they're something distinctively different.

With such Clothes and such Hats as we have, you can't go wrong.

Get your Thanksgiving Hat from

JACK PRIMEAU,
With A. M. Laidlaw,
Shop of Fashion-Craft

The CRESSMAN Company Limited

"THE HOME OF THE VICTROLA"

Have you Heard the October Record Selections?

Victrola X--$102

MAHOGANY and oak cabinet, with record shelves, 42 inches high, 18⅝ inches wide, 22⅜ inches deep. 12-inch turntable. Nickel-plated Exhibition sound box, Victor tapering tone arm and "goose neck" sound box tube, automatic brake and speed regulator. Extra heavy double spring, spiral drive motor (can be wound while playing). All metal parts nickel plated. Can be purchased on easy installment terms.

Easy Installment Terms on All Machines.

Special Offer

OAK Cabinet, 7½ inches high, 12⅞ inches wide, 14⅝ inches deep. 10 inch turntable. Nickel-Plated Exhibition sound box, Victor tapering tone arm and "goose neck" sound-box tube, brake and speed regulator. Single spring, spiral drive motor (can be wound while playing). All metal parts nickel plated. Complete with 12 record selections, 200 Victor needles, 1 record index album, and 1 record cleaner. Complete for $26.95.

Genuine Victrola

This is the Machine included in Remarkable Offer.

The CRESSMAN Company Limited

"VIMY RIDGE HERO" FOOLED THOUSANDS

Ex-Cook Who Never Saw France Lectured on Experiences—Now in Windsor Jail—Took Part in Great Seattle Meeting Along With the Governor of Washington.

Windsor. — "The hero of Vimy Ridge," who rubbed shoulders with a Governor, rivalled the "movies" as an attraction, and bowed to the plaudits of admiring audiences all through the west and down the Pacific coast, sleeps to-day in the Windsor jail, waiting for the word that may mean deportation from Canada as an undesirable. The "hero" is Willard Hambleton, ex-restaurant cook and ex-private in the Canadian forces, whose soldiering lasted for but four months, and whose discharge papers laconically describe his services as "nil." He was picked up by the police on Saturday night very much under the influence of drugs, and in the police court he was remanded for a week.

To the Immigration authorities, who were called in after it was learnt that Hambleton had come across from Detroit on Friday, the drug-afflicted man appeared an ordinary case for deportation. It was not until D. H. Reynolds, travelling Immigration Inspector, had questioned Hambelton and examined his papers, that it was realized that the police had gathered in a bogus hero who had imposed upon thousands of people in Canada and the States, and had sat upon the platform with Governor Lister of Washington, and other notables at a great patriotic meeting at Seattle.

The facts about the man were obtained by Inspector Reynolds. According to the discharge certificate, Hambleton apparently had enlisted with the 257th Battalion in Toronto on January 25, 1916. A closer examination however showed that the certificate had been altered and that the correct enlistment date was January 25, 1917. Hambleton was returned from England to Quebec on May 27 four months after enlistment, and was given his discharge papers to date June 11th. He admitted to Inspector Reynolds that he had never been in France.

The letters and papers found among Hambleton's effects supplied a fairly complete story of a remarkable record of imposture. They told of the ex-soldier's lecture tour through Manitoba and the other western provinces, and down the Pacific Coast to California, then east again through Minnesota and Wisconsin. For these lectures Hambleton advertised himself as "Private Willard Hambleton, the Hero of Vimy Ridge," who would "positively appear in person and lecture on his wonderful experiences during sixteen months of frightful fighting with the gallant Canadians in the trenches of France." The poster was headed: "Americans, Wake Up!" and called upon Americans to come and hear "this brave American." In the States Hambleton apparently passed as an American volunteer with the Canadian forces.

MUCH PUBLICITY GIVEN.

According to newspaper clippings found by Inspector Reynolds the ex-soldier was taken at his own valuation, not only in the small centres where he gave his lecture as an added attraction at moving picture theatres, but in the large cities as well. At Seattle he took part at a great Liberty Loan meeting at which Governor Lister was a fellow speaker. He addressed the Engineers' Club, and was the guest of honor at a luncheon given by the Rotary Club of Seattle. Hambleton told a thrilling story culled from newspaper reports from the front and decorated by his own fertile imagination. He stirred his audiences with his references to his own horrible experiences when he fought till his legs were shot up by machine guns. His posters also claimed for him a five inch bayonet scar, and the ordeal of being blown up by a mine.

Some of the important newspapers on the coast considered Hambleton so heroic a figure that they gave him columns of "space" in descriptive matter and interviews, sometimes illustrated with two column cuts.

Hambleton made his lecturing pay, making skilful use of the advertising he received. He was clever enough not to appear too anxious to seem a money grabber, and the following request for a "lecture," indicates his method:

"It is absolutely impossible," he said, "for me to speak more than once a week, as my nerves are in such poor condition that after each talk I must rest myself two or three days to keep the mental balance required for the next effort. When I talk I live over again the awful realities of war, and no mere money consideration can repay me for the awful agony which I have lived through. The only way I can secure the rest I need is to place a price on talk and even that only makes lots of people more anxious to hear my story, so I can only say $50 for a club or dinner talk and $100 for a theatre or public address.

"Respectfully,
"W. Hambleton."

Hambleton worked back east on his lecturing tour and reached Detroit on Friday. He crossed over to Windsor with the intention, it is said, of securing drugs, his discharge paper making it easy for him to get into Canada. He went to the armouries, where he hung around until Saturday night, when his condition brought about his arrest on a nominal charge of vagrancy.

The ex-soldier told Inspector Reynolds that he has a brother, James, living at 92 Merrick street, Hamilton. While in Toronto, he lived on Spadina avenue and worked as cook at a restaurant in York street, near Adelaide.

A Daily Treat—
Always Acceptable and Delicious.
"SALADA"
The Tea of all Teas. B 152
Black, Green or Mixed } Get a package and enjoy a cup of Tea "In Perfection".

AN INVITATION TO SEE OUR
New Fall Hats
Is Extended to all the Men who Appreciate Style and Value in a Hat
We are Agents for the two World Famed Hats — "Borsalino" and "Stetson", which mean the last ——word in Hat Superiority——
W. E. LECH Manufacturing Furrier and Hatter
366 GEORGE STREET - - - NEAR SIMCOE ST

Committee Offers Mr. A. Swartz $47.28

The Fire, Water and Light Committee last night rented the city's hoist, engine and cable for $1.50 a day to Mr. John E. Hayes, contractor, for extensive alterations at the C.G.E. plant.

The committee decided to pay Mr. A. Swartz $47.28 on his claim of $69 damages caused by water streaming into his rooms above his dry goods store and leaking through to the ground floor. While the firemen were engaged in flushing the street, a hose burst, spraying the water through Mr. Swartz's bedroom window. Mr. A. W. Cressman, representing the city, estimated the damage at $47.28.

A request for better lighting of Benson Avenue will be attended to under the proposed alterations to the city's arc lamp system.

Chief Grange's purchases of raiment for himself were approved, and he will also get a new raincoat.

Ald. Dobbin was instructed to have repairs made to the horse stalls at the Fire Hall.

$1,000.00 REWARD
For information that will lead to the discovery or whereabouts of the person or persons suffering from any diseases of the Nerves—Skin—Blood—and Asthma, Bronchitis or Catarrh, who cannot be cured at the Ontario Medical Institute, 263-265 Yonge St., Toronto. Correspondence invited.

SAVE YOUR STOVE PIPES
One coat of Lowe's Brilliant Stove Pipe Enamel. Will not burn off nor smoke you out. Preserves the pipes. Equally good for gas stoves. ¼ & ½ pint tins.
F. R. J. MacPherson Co., Ltd.
176-178 Simcoe St. Phone 368

A SCHOOL GIRL'S COMPOSITION ON THE EUROPEAN WAR

The following composition was written by Madge Walsh, a pupil at St. Mary's convent.

"Adventure Never to be Forgotten."

After a peaceful period of forty years, Europe is again shaken by the dreaded horrors of a great war. Never before in the annals of history has there been such a conflict as is now being waged among the great powers of that continent. In the short space of a week five of the six strongest countries were involved in this world-wide struggle of which no man can depict the end.

On June the twenty-eighth, nineteen hundred and fourteen, while Archduke Ferdinand of Austria and his wife were visiting in Serajoo, a town in Bosnia, they were killed by a Servian student. Austria believed that this was a plot formed by the government of Servia. A few days later a series of demands was presented to Servia, which she was required to sign within forty-eight hours or war would be the result.

Acting on the advice of Russia all the clauses were complied with except two, one of these being the murder of all those concerned in the death of the Austrian heir. Austria claimed the right to send representatives into the country to investigate the matter and to this proposal Servia refused. Austria at once declared herself dissatisfied and thus began the greatest war the world has ever known.

But this was only a pretext of war. For many years Austria and Russia have been struggling for control of the Balkan seaports. But Austria's routes to the Aegian Sea was barred by the small country of Servia, and for this reason Russia is Servia's steadfast ally.

The destruction of Servia would mean the prosperous route to Salonika and Constantinople. This could not be countenanced by Russia and her troops were at once mobilized in favour of Servia. Allied with Austria stands Germany and Italy, forming the "Triple Alliance." The Triple Entente, opposing this comprises the three countries, Russia, France and Britain.

France, eager to regain the territory of Alsace-Lorraine, which she had lost during the Franco-Russian war of 1870, was ready at any cost to endure and injure Germany's power. England, too, sought to check the plans of this country, the only one strong enough to prove a menace to her for adding battleship after battleship to her fleet until she now has naval forces almost equal in strength to those of Britain But the time must come when England must lose or strengthen her existence as an Empire of the world.

Germany's chief aim was to have Britain drawn into war, then to direct her strongest forces against her. This she said when Belgium was invaded and the whole land devastated by the uncivilized troops of Germany. This peaceful little country of the Belgians was destroyed, simply because she barred the shortest route to France Could England stand by and see this done, the neutrality of a friendly country crushed and her territory made use of as affording the most convenient route to France. No! Rather than lose their patriotic name, and for the sake of national honour, Britain's sons have already shown that they will stand by their country, even to the last. Canada, Australia, South Africa, India and all the colonies of the Empire have shown their willingness to help by their large contributions of money, materials and, what is better than all, is the lives of their best manhood.

Germany seeks power, but England and her allies seek honour, and by the example of Britain, Europe will be saved.

Dandruff Germs are very small, but HERPICIDE will find them all

The Hardware And Metal Markets

Interesting developments in hardware markets during the week comprise advances in certain gauges of steel sheets and lower prices in some sections of the Dominion on other gauges of steel sheets. An embargo placed on black sheets, No. 10 gauge and heavier, from the United States to the domestic trade in Canada, has had the effect of sending prices higher in Canada. The determination of the United States Government to expedite shipbuilding has occasioned the conservation of plates of various kinds. In other lines of steel and iron there has been no disposition to change prices until more definite information is obtained as to the specific content of the recent regulating order in the United States. There have been a certain number of price changes during the week in such lines as cistern pumps, hay fork pulleys, padlocks, handsaws, ripsaws, coping saws, wood split pulleys, all in an upward direction. Linseed oil was in weaker market, but turpentine was in firmer tone. Asbestos sheeting is one of the lines that has registered a considerable advance. Importers of Canada plate have been gratified over the receipt of stocks that have been on order for several months past. Quotations on this commodity are again being made in the Toronto market. Business has been fairly good during the week, with a good demand reported for winter line.—"Hardware and Metal."

REMIT by Dominion Express Money Order. If lost or stolen, you get your money back.

Voice of The People

Correspondence under this heading containing or involving attacks on individuals, or violent or extreme statements, must, to secure insertion, be signed with the writer's real name, the owner of which thus assumes the responsibility.

To the Editor of the Examiner:

Dear Sir,—On reading a letter signed Alice Collins in your paper, I would like to express my opinion on some of her remarks. No doubt the lady has a right to refuse to sign the Food Controller's card. Everybody has a right to their opinion. But I don't think her reason a good one. The lady in question seems to think the British Government is not doing its duty to our boys overseas. It's too bad the lady in question could not be in England a little while and just experience what the women and children have to go short of. I quite agree the brave boys ought to have plenty of food to keep them fit. But if they only go short of a little sugar, but have plenty of everything else, the boys will not kick. For everyone knows that every householder is only allowed a few pounds of sugar a week, and only get that by spending six shillings in other goods, which must be a great hardship to mothers with large families. Then again she says, "Let no mother sign the card till the Canadian and British Governments have done all in their power not only to economize, but to make life in Britain easier for our boys to remain pure and good as many of them were when they left us." Now to my mind the lady cannot have been in England and does not know what she is talking about. No Government can make a boy live a pure life, if he is inclined to be otherwise; also he did not need to go to England to be tempted. I think her remark an insult to our English girls, and would like to inform her, an English girl is just as respectable and has just as high morals as any Canadian girl. And I can assure the lady, if the boys she may be thinking about kept themselves pure in Canada, they can do so in England. Also I think the soldiers should not have such insults thrown at them all the time. It is not always the soldiers that forget themselves.

A Disgusted Englishwoman.

Why does that colelague of yours always choose the wrong side of a proposition? I think he does so deliberately, replied Senator Sorghum. He is determined not to leave public office poorer than when he entered it. The wrong side of a proposition is usually the one in which the graft is likely to turn up.—Washington Star.

Weak Boys and Girls

It is a mistake to think that anaemia is only a girl's complaint. Girls probably show the effect of weak, watery blood more plainly than boys. Delayed development, pale faces, headaches, palpitation, and a feeling of listlessness, call attention to weak blood in the case of girls. But many boys in their teens grow thin and "weedy" and have pimples on the face, showing that they have not enough blood. The anaemic boy is just as likely to become a victim of consumption as the pale, breathless girl with her headaches and worn-out look. Let the boy in this condition catch cold and he will lose his strength and his health becomes precarious.

To prevent serious disaster to those of the rising generation, let both boys and girls be given the new rich blood which Dr. Williams' Pink Pills are famous the world over for making. When giving these pills watch how soon the appetite returns and how the languid girl or the weak boy becomes full of activity and high spirits. Remember that the boy has to develop, too, if he is to make a strong hearty man. Give both the boys and girls a fair chance to develop strongly through the new, rich blood Dr. Williams' Pink Pills actually make. You will then see active boys and girls, instead of weakly children around you.

Dr. Williams' Pink Pills are sold by all medicine dealers or may be obtained by mail at 50 cents a box or six boxes for $2.50 from The Dr. Williams' Medicine Co., Brockville, Ont.

The entire coast-line of the globe is about 136,000 miles.

There are nearly 3,000 stitches in a pair of hand-sewn boots.

Plate-glass was first made in 1688, at Picardy, France.

COMING! COMING!!

Professor Dorenwend
of the Dorenwend Co. of Toronto, Limited.

The Greatest Hair Goods Artists of America will be at Peterboro, Empress Hotel, Saturday, Oct. 13th. With ladies' and gents' hair goods such as hair switches, braids, transformations, self-dressers, water waves, pompadours, curly fringes, pin curls, etc. Also Gentlemen's hair toupees and wigs the most natural and lasting for which the name of Dorenwend stands world renowned. These hair goods styles should be seen by all afflicted with loss of hair, they impart a younger and refined expression to the face, and are a protection to the health. Thousands wear his styles why not you. Private Demonstration Free in Showroom, will be at

Peterboro, Empress Hotel, Saturday, Oct. 13th

GRANT & THORPE ELECTRIC COMPANY
We are Wholesalers and Retailers of Electric Supplies. Our reputation is your guarantee of quality and satisfaction
STORAGE BATTERIES
AUTOMOBILE SUPPLIES
ELECTRIC FIXTURES
EXPERT ELECTRICIANS
We repair and overhaul all makes of Storage Batteries. We are the only official Willard Service Station in this Section. Large stock of Willard Storage Batteries and Parts always maintained.
418 George Street Phone 798

MAXWELL

Most Miles per Gallon — Most Miles on Tires

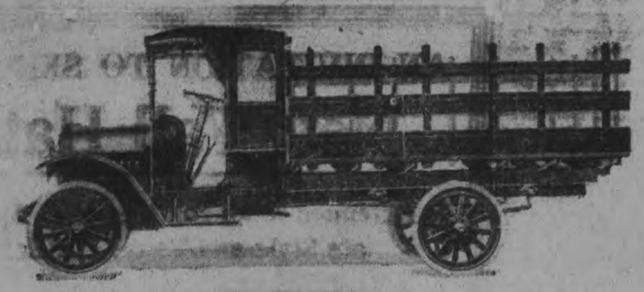

$1355

F. O. B. FACTORY

A motor truck must submit, and PASS, the acid test of COST.

That is the test we want you to apply to the one-ton Maxwell truck—its first cost—and its operating cost.

A Maxwell truck—which is a REAL truck, worm-driven—sells at a price that can not be met in any other motor vehicle of like efficiency, durability and economy.

A Maxwell truck will cover 100 miles in a work day—twice the distance covered by two teams and two drivers.

It will do this at an operating cost of less than that of one team of horses.

Moreover, it is of a size and capacity adapted to the needs of almost every form and phase of commerce, industry or farming.

The question is not, "Can I afford to have a Maxwell truck?"

The FACT is, Mr. Business Man, you can not afford to be without one.

One-ton Truck Chassis $1,235; Chassis with cab and windshield $1,285; Chassis with cab, windshield and Stake Gate Body $1,355.

G. A. GILLESPIE

378 Aylmer St. Phone 650 or 950

G. A. CURLE, Sales Agent

☞ FOR STYLE ONLY—Do not use this name in any advertisement, but set the name of the Local Dealer as nearly as possible in this typographical style.

Sunday Sermon For Those Who Do Not Go To Church

(By JAS. SUTHERLAND)

Matt. 4th chap.—The temptation of Christ in the wilderness by Satan. The devil set Christ upon a pinnacle of the temple, which was so very high that it would make a man's head giddy to look down to the bottom. High places are places of temptation; they are slippery places, advancement in the world makes a man a fair mark for Satan to shoot his fiery darts at. Those who would take heed of falling must take heed of climbing. High places in the church are in a special manner dangerous. Those who excel in gifts, who are in eminent stations, and have gained great reputations, have need to be always humble, for Satan will aim to puff them up with pride, that they may fall into condemnation. If thou be the Son of God new shops thyself to the world and prove thyself to be so; cast thyself down, and then thou wilt be admired, as under the special protection of Heaven. Observe, the devil said, cast thyself down. The power of Satan is a limited power, yet if the devil had cast him down, that had been his suffering only, not his sin. The devil can only persuade, he cannot compel, he can but say, cast theyself down, he cannot cast us down. Every man is tempted when he is drawn aside of his own free lust, and not forced, but enticed. He urged this motion with a quotation from Scripture. It would seem that he is well versed in Scripture. It is possible that a man may have his head full of Scripture and yet have enmity in his heart against God. In this quotation there was something right. It is true there is such a promise of the ministration of the angels, for the protection of the saints. The devil knows it by experience, for he finds his attempts against them fruitless. He was also right in applying it to Christ, for to him all the promises of the protection of the saints, primarily and eminently, belong, and to them in and through him. Whether this was understood as a promise to believers, or as a prophecy relating to Christ, Satan suggested that it equally insured his safety. But there was a great deal wrong in what he did. He misquoted it. The promise is. They shall keep thee; but in all thy ways—not otherwise. If we go out of our way, out of the way of our duty, we forfeit the promise, and put ourselves out of God's protection. Now this word made against the tempter, and therefore he left it out. If If Christ had cast himself down he had been out of his way, for he had no call to expose himself by omitting such a concluding sentence, Christians are often seduced out of their way. It is good for us often to consult the Scriptures and not take things upon trust, that we may not be imposed upon by those who misquote the word of God. Satan misapplied it and that was worse. Scripture is abused when it is pressed to patronize sin, and when men thus wrest it, they do it to their own destruction. 2nd Peter, 3:16. This promise is firm and stands good. But shall we continue in sin, that grace may abound; throw ourselves down, that the angels may bear us up. God forbid. We must not put the power, truth, and love of God to unnecessary trials. Christ overcame this temptation, as the former, with. It is written. The devil's misuse of Scripture did not prevent Christ from using it. He presently, Deut. 6:16. "Thou shalt not tempt the Lord thy God. If Christ cast himself down it would be tempting God. It would be requiring a further confirmtaion of that which was well confirmed already. It would be requiring a special preservation in doing that which has had no call to do. If we expect, that because God has promised not to forsake us, therefore he should follow us out of the way of our duty, that because he has promised to keep us, we may wilfully thrust ourselves, and may expect the desired end without using the appointed means—this is presumption, this is tempting God. We must not promise ourselves more than God has promised us. 3rd—Satan tempted Christ to idolatry with the proffer of the kingdoms of the world, and the glory of them. Hence, let us observe concerning Satan's temptations, that they often come in at the eye, which is blind to the things that it should see, and dazzled with the vanities it should be turned from. Temptations commonly take their rise from the world, and the things of it. The glory of the world is the most charming temptation to the unthinking and unwary; by that men are most easily imposed upon. How vain his promise was: All these things will I give thee. Satan seems to take it for granted that in the former temptation he had proved that Christ was not the Son of God, because he had not given him those evidence of it which he demanded. Satan makes an easy prey of men when he can persuade them to think themselves abandoned of God. How vile the condition was: If thou will fall down and worship me. Fain would be draw Christ into his interests, and persuade him to teach the Gentile idolatry, and to introduce it again among the Jews, and then the nations of the earth would soon flock in to him. The best of Saints may be tempted to the worst of sins. It is their affliction, but while there is no consent to it, nor approbation of it, it is not their son; Christ was tempted to worship Satan. He rejected the proposal with abhorrance and detestation. Get thee hence; Satan; Some temptations are openly wicked; they are not to be disputed with, but rejected. It is a just indignation which rises at the proposal of anything that reflects on God. It is good to be peremptory in resisting temptation. Christ's argument is from Deut. vi., 13; 10-20: Thou shalt worship the Lord thy God and him only shalt thou serve. It is good to make our answers to temptation as full and yet as brief as may be. The law of religious worship is of eternal obligation. That God only is to be worshipped when Satan had done his worst, had tempted Christ with all the kingdoms of the world, and the glory of them, and found that he could not prevail with that temptation with which he had overthrown so many thousands of the children of men, then he leaves them; then he begins to conclude that he is the Son of God, and that it is in vain to tempt him any further. If we resist the Devil he will flee from us; he will yield, if we keep our ground. The Captain of our Salvation gained the victory over him, so will we, if we trust in him. The holy angels came and ministered. Christ vanquished Satan in his own strength. As there is a world of wicked spirits to fight against Christ and his saints, so there are legions of holy angels sent forth as ministering spirits to those who are heirs of salvation. Christ having been made thus remarkable by the voice of the Father, the descent of the spirit, his victory over devils, and his dominion over angels, was qualified to appear in the visible world as the mediator between God and man.

Yours sincerely,
James Sutherland.

352½ Water Street,
October 7th, 1917.

Rumour Names Mr. G. N. Gordon

Special to the Examiner.

TORONTO, Oct. 6.—There is a persistent rumour current in political circles to the effect that G. N. Gordon of Peterborough will oppose J. H. Burnham, M.P., in the forthcoming elections.

Mr. Gordon, when approached today regarding the above report, said he had nothing to say.

ROOSEVELT'S PEACE TERMS

(Special to The Toronto Star and The Peterborough Examiner.)

NEW YORK, Oct. 6. — Complete overthrow of Germany, the dissolution of Austria and Turkey. These are Colonel Roosevelt's peace terms to-day as proclaimed to a patriotic rally in Madison Square Garden.

Peru Decides To Sever Relations With Germany

Canadian Press Despatch:

LIMA, Peru, Oct. 6.—It was affirmed to-day that Dr. Perl, the German Minister to Peru, would be handed his passports: It was stated that after turning the legation over to the Spanish Minister, Dr. Perl would proceed to Chile. The decision reached last night by the Peruvian Congress to sever diplomatic relations between Peru and Germany came after a sensational debate. Members of diplomatic corps and their families and a large crowd were present when the vote, which stood one hundred and five to six, was taken.

New York Stock Market

New York Stocks—

Atchison, 96 1-4; B. and O., 60 1-4, 60; C.P.R., 150 N.Y.C., 75 3-4,, 76 1-2; Erie, 20 3-4, 20 5-8; Erie Pfd., 30 1-2, 31 1-4; Penna., 52; Reading, 82 1-4, 82; St. Paul, 51; Marine, 27 1-4, 26 3-4; Marine Pfd., 85 3-4, 84 7-8; Rep. Steel, 80 3-8, 79 5-8; U.S. Steel, 108 5-8, 107 1-4; Anaconda, 70 3-8, 69 7-8.

Chicago Grain—

Dec. corn, 118 7-8, 119 3-4; May corn, 115 1-4, 116 bid; Dec. oats, 59, 59, May, 60, 68, 61 1-8. Oct., 59 1-2.

Where to Worship

ANGLICAN

St. John's Church
Hunter Street
REV. J. C. DAVIDSON, RECTOR.
Rectory Corner Brock and Sheridan Sts.
16TH SUNDAY AFTER TRINITY
8 a.m., Holy Communion.
Corporate communion. Sunday School workers.
11 a.m., Holy Communion and sermon.
Processional 509, Jesu, Meek and Lowly.
Kyrie 128, Gloria Tibi 135.
Hymn 226, Let our Choir new Anthems Raise.
Anthem, "Sing we Merrily unto God"—Hopkins.
God Save the King.
Hymn 240, I am not Worthy, Holy Lord.
Sursum Corda, Woodward.
Sanctus 130.
Benedictus and Agnus Dei, Woodward.
Gloria in Excelsis, 131.
Nunc Dimittis, 114.
3 p.m., Sunday School and Bible Classes.
Baptismal service.
For study: The Catechism. The first four questions. Bible Lesson: Nehemiah's Prayer.
7 p.m., Choral Evensong and Sermon.
Processional 355, Lord of Heaven and Earth and Ocean.
Responses 4o Tallis.
Psalm Chants, 10, 68.
Magnificat, Toner.
Nunc Dimittis, 98.
Office Hymn, O Sion, haste, thy Mission High Fulfilling.
Before Sermon 357, O King of Kings.
Offertory, "Thanksgiving," F. H. Cowen. Mr. Tom Ward.
God Save the King.
Vesper: "Be with all the Dear Ones."
Recessional: 342, Rejoice to-day, with one accord.
The Rev. Mr. Ryerson will officaite.
The Rev. Mr. Ryerson will preach.
master.

All Saints' Church
Rubidge Street.
REV. R. B. GROBB, M.A., RECTOR.
Residence, 265 Reid Street
18TH SUNDAY AFTER TRINITY
11 a.m., Holy Communion. Preacher, the Rector.
Hymn 347, "To Thee, O God, our Hearts we Raise."
Kyrie 124, Gloria Tibi 133.
Hymn 336, "O God of Love, O King of Peace."
Alms Presentation, 389.
Hymn 566, "O God, our Help in Ages Past."
Sanctus 130, Gloria in Excelsis, 131.
3 p.m., Sunday School.
Mrs. Stevenson's Bible Class for Ladies.
7 p.m., Evening Prayer and Sermon.
Preacher, the Rector.
Hymn 540, "Lord, Speak to Me."
Psalms 87, Magnificat 174, Nunc Dimittis 76.
Hymn 410, "Breathe on Me, Breath of God."
Anthem, "To Thee, O God, we Fly" —(Maunder.)
Alms Presentation, 389.
Hymn 357, "O King of Kings!"
Amen 138, Vesper 40.
Choirmaster, Mr. George E. Chandler.
Organist, Miss Flowers.

St. Luke's Church
Roger Street.
ASHBURNHAM—EAST CITY.
REV. W. H. WHITE, M.A., RECTOR.
Rectory 534 Roger Street.
18TH SUNDAY AFTER TRINITY
National Thanksgiving.
8 a.m., Holy Communion.
11 a.m., Holy Communion and Sermon.
3 p.m.—Sunday School and Bible Classes.
4.15 p.m., Holy Baptism.
7 p.m.—Evensong and Sermon.
Wednesday, 8 p.m., Midweek service with Bible reading.
Superintendent of Sunday School, J. J. Turner, Jr.
Organist and Choir Leader, Mrs. W. A. Greenslade.

St. George's Church
South Peterborough—George and Braidwood.
REV. J. PRICE, RECTOR.
Rectory Lock Street and Braidwood Ave.
11 a.m., Holy Communion and Sermon.
3 p.m., Sunday School.
7 p.m., Evensong and sermon.
Wednesday 8 p.m.—Choir Practice.
Thursday 2.30 p.m.—Ladies' Guild.
Friday 7.30 p.m.—Mission Band.

St. Alban's Mission
Church of England.
Business Street, Brownton.
Mr. G. A. G. Spence in charge.
Residence 62 Dunlop Street
11 a.m., Sunday School.
7 p.m., Evening Service.
Preacher, Mr. C. A. G. Spence.
Tuesday 7 p.m.—Boys' Brigade.
Thursday 7 p.m.—Mission Band.

METHODIST

George Street Methodist
REV. AMOS J. THOMAS, M.A., B.D., PASTOR
Parsonage 541 Water Street.
Sunday, Oct 7th.
11 a.m., Pastor's Subject: "God, our Sanctuary."
Organ Prelude, Melody in A flat—Hiles.
Anthem—"O, God, our Help in Ages Past."—Martin.
Solo—"Scatter Seeds of Kindness" —Brown. Miss Myrtle Succee.
Postlude, Festival March—Merkel.
7 p.m., Thanksgiving Service. Pastor's Subject: "Have we reason for Gratitude in these Times of War?"
Organ prelude: Andantino—Lemare.
Anthem, "Blessed be the Name of the Lord"—Maunder.
Solo and quartette, "Lord of the Harvest"—West.
Miss Emma Worth, Miss Eva Fusee. Mr. Edwin Walton, Mr. C. C. Parsons.
Violin Solo, Andante (from Concerto op. 64) Mendelssohn. Miss Mignon Telgmann.
Solo, After the Harvest—Hamilton Gray. Mrs. J. H. Renwick.
Anthem—Praise the Lord, O My Soul—Turner.
Postlude—Harvest Thanksgiving March—Calkin.
Mr. J. H. Renwick, Organist and Choir master.

Trinity Methodist Church
SIMCOE AND RUBIDGE STREETS
REV. J. P. WILSON, B.A., PASTOR
Parsonage 302 Reid Street
The pastor will preach at both services
11 a.m., "The First Ladies' Aid Society" preached at the request of Trinity Ladies' Aid.
Anthem, God So Loved the World—J. Stainer.
Soprano Solo, Open the Gates of the Temple (by request), Knapp.
Mrs. George H. King.
7 p.m., Subject, "Thanksgiving address."
Anthem—What Shall I Render—Simper.
Miss G. LeBarr and Choir.
Anthem, They that Sow in Tears — Parks.
Soprano Solo, I do not Ask, O Lord— Sprose.
Mrs. George H. King, violin obligato, Miss Laura Logan.
Anthem, O Lord, How Manifold are Thy Works—Barnby.
Wednesday 8 p.m.—Prayer Meeting.
Good Music. All Welcome.
Geo. H. King, Organist and Choirleader.

PRESBYTERIAN

Knox Church
Corner of Wolfe and Rubidge Streets
REV. J. A. McKENZIE, PASTOR
Residence 274 Sherbrooke Street
11 a.m.—Morning Service.
Special Thanksgiving Services to-morrow.
Prelude—Hayden.
Anthem—Thy Way, not Mine—Wilkins.
Solo part by Miss Kenyon.
Postlude—Glory to God—Messiah.
3 p.m., Sunday School and Bible Classes
7 p.m., Evening Service.
Prelude—Barnby.
Anthem—The Recessional—De Koven.
Solo part by Mr. J. Anderson.
Postlude—Hallelujah, Amen—Judas Maccabaeus.
8 p.m. Wednesday—Prayer Meeting.
Geo. Kenyon, L. Mus., Organist and Choir Master.

St. James' Methodist
Corner Romaine and Aylmer Streets
REV. R. GREATRIX, PASTOR.
Parsonage 163 Romaine Street
Monthly Fellowship Meeting at 10 a.m.
11 a.m., Rev. J. W. Cannon will preach.
Sunday School, Bible Class, Brotherhood at 2.30 p.m.
7 p.m., Rev. Mr Cannon will preach
Monday 8 p.m.—Epworth League.
Public Service—Wednesday 8 p.m.
Choir Practice—Thursday 8 p.m.

Mark Street Methodist
Mark Street, East City.
PREACHER, REV. R. A. WHATTAM
Parsonage 376 Mark Street
Special Thanksgiving Services conducted by Rev. H. Neville of Bobcaygeon both morning and evening.
Anthem, O Come Let us Sing—McFhail.
Duet, Mrs. Wand and Mrs. Whattam.
Anthem, It is a Good Thing—Trench.
Solo, Mrs. Wand
Solo, Harvest Time is here—Gabriel. Miss E. Kemp.
Evening Music:
Anthem, Praise to God—Gabriel.
Duet, Miss Sargent and Miss Succee.
Solo, What Shall the Harvest Be? — Bliss.
Mrs. Wand.
Good music. Everybody welcome.
Organist and Directress—Miss E. Kemp

St. Paul's Church
Corner of Water and Murray Streets
REV. ROBERT POGUE, PASTOR.
Manse 542 Water Street.
11 a.m.—Morning Service.
The Pastor will preach.
3 p.m.—Sabbath School, Young Men's Class, Teacher, Mr. H. B. Cowan; Young Ladies' Class, Teacher, Rev. R. Pogue.
7 p.m.—Evening Worship.
The Pastor will preach.
Organist and choirmaster, Mr. John Allan.

St. Andrew's Presbyterian Church
Brock and Rubidge Streets.
CAPTAIN JAMES ROLLINS, PASTOR
Rev. W. L. H. Rowand, Minister in Charge
Manse, 430 Rubidge St.
Divine Worship at 11 a.m. and 7 p.m.
11 a.m., Morning service. Subject — "Thanksgiving."
7 p.m., Evening service Subject, "Gratitude."
Music at evening service:
Prelude, Allegretto Pastorale—Gaul.
Anthem, Hearken unto me, my People—Sullivan.
Offertory, Chanson Triste—Tchaikowsky.
Duet, Consider the Lilies—Topliff.
Miss Helen McLaren, Herbert O. Treneer.
Anthem, Just as I Am—Maunder.
Postlude, Processional March—Leavitt.
The pews in this church are all free and strangers will be heartily welcomed.
Herbert O. Treneer, Organist and Choir Master.

BAPTIST

Murray Street Baptist Church
Murray Street.
REV. J. R. WEBB, PASTOR
Residence 544 Aylmer street.
11 a.m.—Morning Service.
The pastor will preach. The Ordinance of the Lord's Supper and reception of new members.
Prelude, Thanksgiving Song—Wilson.
Anthem—We've a Story to Tell.
Solo, "Gethsemane," Mary Turner Salter.
Miss Florence Scott.
Communion service.
7 p.m.—Evening Service.
The pastor will preach.
Prelude—Pilgrim's Chorus, from Tannhauser—Wagner.
Anthem—Ye shall Dwell in the Land—Stevens.
Solo—Selected.
Postlude, March Movement—Battmann.
—The annual reunion of the church and congregation will be held on Friday evening at 5 o'clock when an offering will be made for the Red Cross Society.
Asa Huycke, Choirmaster.
Ida Sanderson, Organist.
All seats free and strangers are cordially welcome.

Park Street Baptist Church
Park Street South.
PASTOR REV. DOUGALD BROWN.
255 Reid Street.
The Pastor will preach morning and evening.
11 a.m.—Morning Service.
3 p.m.—Sunday School, Supt, Mr. F. A. D. Fry; Men's Bible Class, Teacher, Rev. D. Brown; Ladies' Bible Class, Teacher, Mrs. A. Nicholls.
7 p.m., Evening Service.
Ordinance of the Lord's Supper will be observed at the close of the evening service.
Wednesday 8 p.m.—Prayer and Praise Service.
Thursday 8 p.m.—Choir Practice.
Mr. A. Nicholls, Organist and Choirmaster.
Seats Free Everybody Welcome

Free Methodist
Aylmer Street, Between Charlotte and King Streets.
REV. E. SNYDER, PASTOR.
Residence 294 Aylmer Street.
Sunday Services—
9.45 a.m.—Sunday School.
11 a.m.—Preaching.
7 p.m.—Preaching
8 p.m.—Tuesday—Prayer Meeting.
Everybody Welcome

ROMAN CATHOLIC

St. Peter's Cathedral
There will be two masses celebrated.
At 8 a.m.—Low Mass. At 10:30 a.m.—High Mass. At 7 p.m.—Vespers and Sermon.

MISCELLANEOUS

Bethany Tabernacle
459 George Street.
PASTOR, A. G. DONER.
Residence 535 Aylmer Street
The Pastor will preside at both services to-morrow.
10 a.m.—Sunday School and Bible Class.
11 a.m.—Morning Service.
7 p.m.—Evening Service.
Thursday 8 p.m.—Prayer Meeting.
All inquirers gladly met at close of any service
A cordial welcome to all.

Salvation Army Temple
ADJUTANT J. A. McELHINEY
Residence 515 King Street.
7 a.m., Prayer Meeting.
10 a.m., Directory Meeting.
10.15 a.m., Open Air, fire hall.
11 a.m., Holiness Meeting, conducted by Sergt. Major T. Blunt.
3 p.m., Sunday School and Bible Class. (Rally Day next Sunday.)
3 p.m., Praise Meeting.
6.15 p.m., Open Air, corner George and Hunter streets.
7 p.m., Salvation Meeting, conducted by Sergt. Major Blunt and Corps Locals.

SALVATION ARMY TEMPLE
Chamberlain Street, Brownton.
Ensign L. Hargrave and Lieut. A. Kent
7 a.m.—Prayer Meeting.
10 a.m.—Directory Class.
10.15 a.m., Open Air Frank Street.
11 a.m.—Holiness Meeting
2.30 p.m.—Sunday School and Bible Class.
6.15 p.m.—Open Air—Lafayette Avenue.
7 pm.—Salvation Meeting.

Assembly Hall
(George Street. First Floor Old Opera House Building.)
Meetings on Lord's Day.
11 a.m.—Breaking of Bread.
3 p.m.—Sunday School and Bible Class.
7 p.m.—Gospel Meeting.
A hearty welcome to all.
"Christ died for the ungodly."

Gospel Hall
Corner George and Brock Sts.
GOSPEL SONG SERVICE
11 a.m.—The Lords Supper.
7 p.m.—Gospel Meeting.
8 p.m. Wednesday—Prayer Meeting.
3 p.m.—Sunday School.
The revival interest continues To-morrow night Mr. H. A. Fife of this city will be the speaker. An interesting time is expected. Everyone is invited and all be be made welcome.

U. S. Destroyers Have Sunk Many Of U-Boats

(Special to The Toronto Star and The Peterborough Examiner.)

WASHINGTON, Oct. 6.—American destroyers have sunk a considerable number of German U-boats. The first of a series of descriptions portraying the battles between these destroyers and enemy submarines was made public by the committee on public information to-day.

SEND a Dominion Express Money Order. Five dollars costs three cents.

LABOUR WILL BE REPRESENTED

(Special to The Toronto Star and The Peterborough Examiner.)

AMSTERDAM, Oct. 6.—The German Government has announced its plan for reform of the Prussian House of Lords, according to despatches from Berlin to-day. The plan includes forty-eight labour representatives.

The inclusion of labour representatives in the Prussian House of Lords is an innovation.

It's a safe bet that a girl doesn't enjoy the first kiss she gets from a certain young man unless the pretends she doesn't.

Postmen Cannot Strike, But Demand More Money

A very unpleasant state of affairs may develop in Ottawa shortly if the demands of the letter carriers for wage increases are not met by the Government. Threats of resignation are already being made. The letter carriers are not satisfied with the approaching provisional allowance of $100 granted by the Government and have made up their minds to "kick" for more.

"A living wage is what we want and a living wage is what we are determined to get," stated J. E. Fauteux, president, of the Letter Carriers' Association. Mr. Fauteux complained that it was almost impossible for a married man with a family to live on the wages paid some of the men.

Can't Go on Strike.

One official of the association pointed out that the letter carriers could not go out on strike. Being servants of the King, they were all sworn never to join in a strike. "But we can all hand in our resignations," remarked President Fauteux, "and then perhaps the Government might consider our just demands. At all events we are going to fight this thing to the last ditch. We cannot live on our present wages."

HOME DEFENCE

The safeguarding of your home and all it means to you is not a matter of armies and ships alone. The comfort and happiness of your family are exposed to the attacks of enemies much nearer to them than the marauding Huns of Central Europe.

What will become of your home and your wife and your children, if you be suddenly stricken down as thousands of others have been?

Will there be any bulwark of defence to keep the home and the family from destruction?

You can most easily provide such a line of defence by means of a life assurance policy. Home Defence is its purpose and it fulfils that purpose as nothing else can.

For full information write or telephone to The Sun Life Assurance Company of Canada.

SUN LIFE ASSURANCE CO. of CANADA

W. H. HILL, Manager, Central Ontario

Crown Chambers Building, PETERBORO, Ont.

D. H. MOORE, J. D. CAMERON—INSPECTORS

PHONE 14

Free!

In spite of anything we can tell you regarding their merits, you will never properly appreciate Chamberlain's Tablets until you have tried them yourself. One dose will do more to convince you than columns of advertising.

Send a Post Card and receive a Free Sample by return mail.

Chamberlain Medicine Co.
Toronto

30

MME. PETROVA

ROYAL

Thanksgiving Day SPECIAL

Madame Petrova, Clever Russian Actress

In "The Soul Market"

FIVE PARTS

Another Episode of the Serial Story, with Francis X. Bushman and Beverly Bayne. 2 PARTS "The Great Secret"

3 REELS High-class Comedy | Best Show in Canada for your Money

Admission: AFTERNOON & EVENING 15c to All

SCENE FROM "THE GREAT SECRET"

THE WORLD OF SPORT

Annual Road Races Of Collegiate Institute

The annual road races of the Collegiate Institute were held yesterday afternoon and were spiritedly contested. In spite of the rain and the heavy going good time was made in both senior and junior events.

H. Young was the winner in the senior race after a hard fight with Don Fitzgerald and H. Pogue. The former led until the corner of George and Smith street was reached, when Young drew away and won handily, crossing the line thirty seconds ahead of Fitzgerald. Pogue was third.

The course was from the Collegiate along McDonnel street to the Bonner Worth, over to Jackson Park and back to the Collegiate by way of Smith and George streets. The result:

1. Young, 22.09.
2. Fitzgerald, 22.39.
3. Pogue, 22.57.

The Junior race, which was from Jackson Park, was won by J. Ward, after a good contest, in 14 mins., 25 secs. The results were as follows:

1. J. Ward.
2. T. Stinson.
3. T. Pogue.
4. D. Carmichael.
5. G. Porteus.

The annual field day of the Collegiate will be held on Friday next.

BOWLING On Water St. Alleys

C. G. E. WON TWO FROM EKO CLUB.

In a five pin league fixture at the Water Street Alleys, the C. G. E. team won two of the three games from the Eko Club. The Eko Club won the first game by one pin, but the C. G. E. came back and won the next two by a small margin. Bowness for the Eko Club had high single score, 184. Early for the C. G. E. had high three games with a 455 total. Emmerson was high man for the Eko Club with a 416 total. Last night's scores were as follows:

Canadian General Electric—				
Fielder	141	144	128	413
Nicol	135	123	149	407
Sommerville	103	130	126	359
Langley	88	132	125	345
Early	147	166	142	455
	614	695	670	1979
Eko Club.—				
Cowles	107			107
Jackson		151	117	268
Bowness	116	111	184	411
Foster	98	126	135	359
Emmerson	146	136	134	416
Stansfield	148	107	95	350
	615	631	665	1911

First Rugby Game On Thanksgiving Day

The first Rugby game of the season will be held on Thanksgiving Day at Nicholls Oval, commencing at 3 o'clock sharp.

The "Bankers" have challenged the 'P. C. I." team, and a royal battle will be waged. What the Collegiate team lacks in weight, they more than make up in speed.

The public are invited to this game. There will be no admission, but the "hat" will be passed around in order to defray expenses. Come and encourage the boys.

ACQUITTED ON CHARGE OF CONCEALING CHILD BIRTH.

Roy Lockhardt Acquitted—Minnie Nellins Gets Suspended Sentence.

On Wednesday in the County Judges' Criminal Court at Cobourg, Roy Lockhardt, of the Township of Clarke, was tried by Judge Roger on the charge of disposing of the dead body of a child, in attempting to conceal the birth of the child of Minnie Nellins. The principal Crown witness was the Nellins girl, who had been found guilty of attempting to conceal the birth of the child, and failing to give it the necessary medical attention at birth. She told a rather harrowing tale. She gave birth to the child at night in an outbuilding, and after the birth, had called Lockhardt out of the house. She told him of the occurrence, and he afterward told her he had taken the body to the buckwheat field and would bury it in the morning. The girl's evidence lacked corroboration, and she got mixed up in her evidence at times, and Judge Ward acquitted him on the charge. A. J. Armstrong appeared for the defence, and W. F. Kerr, Crown Attorney, prosecuted. The Nellins girl appeared for sentence on the birth concealing charge, and was let go on suspended sentence, she having been in gaol since August 28th.

ONE CONSOLATION.

(Louisville Courier-Journal)

It is too bad that after so many centuries of civilization in Europe one can can start such a war as that which now rages, but there is a certain amount of consolation in the knowledge that he cannot finish it.

YES.

(Brockville Times.)

During Thursday at Ogdensburg the local jail was filled with "plain drunks." "Fair Week—it was to be expected" is the explanation. Brockville had just as big a Fair as Ogdensburg, the only one inebriate to remind the police that intoxicating liquor is still manufactured, sold and drunk. It doesn't require much more to answer the question: Does prohibition prohibit?

AS CHARLIE SAYS:

The Kaiser would be happy with the status quo ante bellum. Despite everything, that is the status of ARABELA and yet the price is the same—4 for 25c.

Scales & Roberts Limited
Toronto

SPECIAL EXHIBITS AT MILLBROOK FAIR

Oak Hall, Peterborough, Clothing Display

Nothing daunted by the inclemency of the weather, the live representatives of Oak Hall Clothing Store, Peterborough, had all competitors eliminated at the Millbrook Fair. They put up another smart display in their palace marquee, and made another demonstration of their favourite styles for fall and winter, which should firmly entrench them in the minds of thousands of visitors from this district, where they have so long been well known. Their showy bulletins were conspicuously displayed all over the Fair grounds, announcing that "Good Clothes are the Only Kind We Sell," etc. As well as showing the new fall models in men's and boys' suits and overcoats, sweaters, caps, etc., an interesting feature of this exhibit was the practical demonstrator, showing how the different patterns of cloths looked when made up and tailored, ready for wear, according to the new fashion plates.

In conversation with Mr. Maher, the manager of the Oak Hall Store, it was learned that the patrons of this store have some extraordinary savings coming to them, by good business foresight. A large proportion of the present stock in their George street store, was bought at last year's prices, much below the ruling prices to-day.

Mr. Maher explained some of the advantages secured by which the high cost of living may be reduced, in this way:

"Briefly the situation is this. Materials have and are yet advancing in price. The advance is more noticeable in the cheaper grades, as the great wastage of materials due to the great war is being destroyed in the trenches and the worn out garments are not finding their way to the rag man and then to the shoddy mills, which was the great supply for low priced goods. We were never much interested in this class, as the W. E. Sanford Co. who own the Oak Hall Stores, make and handle only the better class goods. Our immense purchasing department never sleeps, they can't afford to sleep, having a chain of Oak Hall Stores, and some 22 travelling salesmen from coast to coast to purchase for. We could quite easily mark a lot of our goods higher, as in many cases we could not replace them, but that's not our policy. We bought them for you and they are to be yours, as well as all the benefits which accrued to us, by our foresight we pass on to our customers."

THE SHOWING OF FORD MOTOR CARS.

As usual, the exhibit of Ford motor cars was one of the attractions on the Fair grounds. A practical display was made by representatives of the Millbrook and Peterborough garages, and competent demonstrators were present to give desirable information. In addition to several Ford models there was shown one of the new Bell cars, which looks like a coming favourite, and a Smith Form-a-Truck. These attracted general attention, and some good prospects were secured. By actual count the number of Ford motor cars on the Fair grounds was 96, and 63 of all other makes. This shows the continued popularity of the Ford car—the only car which has not raised its price. That the Ford has a practical value, the proportional increase in the number at the Fair was a fairly good criterion.

TINNEY BROS.' HOME-MADE BUGGIES.

Much attention was directed to the attractive display of home-made buggies, manufactured by Messrs. Tinney Bros., of Cavanville. This old-established firm has made themselves a favourable reputation, not only for the splendid business methods by which they are known in this district, but by the reliable character of their buggies and carriages and the good wearing qualities they possess. This firm's business has kept pace with the growing demand which they have created.

Tinney Bros. are also agents for the Chevrolet motor car, which is becoming so great a favourite with farmers and others—one of which was shown in their exhibit at Millbrook.

Mr. Tucker had unexpectedly come face to face with Mr. 'Cutting, from whom he had frequently borrowed money, says the New York American. "Er—aw—what was the denomination of the bill you loaned me?" he asked, nervously. "Episcopalian, I guess," said Mr. Cutting. At any rate, it keeps Lent very well."

Regulations of the Bread Sales' Act Under Which Sergt. Reid Is Inspector For Peterboro'

Police Sergeant Reid, who was appointed Bread Inspector without salary at the last Council meeting, has the following regulations to guide him and the bakers, to whom the Act applies:

(1) This Act may be cited as the Bread Sales Act.

(2) (a) In this Act "Bakeshop" shall mean any building, premises, workshop, room or place in which bread is made for sale, or sold.

(b) "Inspector" shall mean and include any Inspector appointed by a Municipal Council under this Act any member of the Ontario Provincial Police Force.

(3) The City Council of every city, town and village shall, and the Council of every Township may, appoint an Inspector for the purpose of enforcing the provisions of this Act.

(4) 1. Except as provided in subsection (2) no person shall make bread for or sell or offer for sale except in loaves weighing twenty-four ounces or forty-eight ounces avoirdupois.

2. Small bread may be made for sale and sold in any weight not exceeding twelve ounces avoirdupois.

(5) Every person making bread for sale shall keep in a conspicuous and convenient place in the bake-shop, scales and weights for weighing bread, and shall weigh the bread offered for sale by him at the request of any person desiring to purchase the same, and the Inspector may use such scales any time for the purpose of weighing bread found by him, in the bake-shop.

(6) Every person who makes, for sale or sells or offers for sale, bread in contravention of the preceding sections, or who neglects to comply with the provisions of section 5 be deemed to be guilty of an offence under this Act.

(7) 1. Every person who uses an adulterant or deleterious material in the making of bread containing adulterant or deleterious material shall be deemed to be guilty of an offence under this Act,and shall also be liable as part of the costs of conviction to pay any expenses incurred in procuring an anlaysis of such bread.

2. The keeping in any place where bread is made for sale, of any adulterant or deleterious material which may be used in the making of bread shall be prima facie evidence of an offence against subsection 1.'

(8) Every person who refuses the Inspector admittance to his bakeshop or who interferes with the Inspector in the performance of his duties shall be deemed to be guilty of an offence under this Act.

(9) 1. An Inspector may at any time prior to the delivery to a purchaser weigh any bread made or offered for sale, and may take away any bread and cause the same to be tested for the purpose of determining if any adulterant or deleterious material has been used in the making thereof.

2. If the bread is found to contain any such adulterant or deleterious material, the Inspector shall destroy the same.

3. Where the Inspector, upon weighing the bread finds that it is of less than the prescribed weight, he shall seize and remove the bread and hand the same over to some charitable institution.

(10) It shall be the duty of the Inspector to see that the Provisions of this Act are complied with, and he shall make a quarterly report to the Council, showing the prosecutions taken and the quantity of bread seized or tested under this Act.

(11) No person shall be liable to the penalties prescribed by this Act for making or offering for sale short-weight bread unless in the case of a manufacturer there be found at least ten short-weight loaves, and in the case of a retailer there be found at least five short-weight loaves shall nevertheless be liable to seizure as herein before provided.

(12) The certificate of an Analyst, or an assistant Analyst of the Provincial Board of Health in writing, stating the result of any test made by him under the act and porporting to be signed by him shall be Prima Facie evidence of the facts therein set forth, and shall be receivable without proof of the signature or of the official character of the person who appears to have signed the same in any prosecution under this Act.

(a) Every person guilty of an offence under this Act shall incur a penalty of not less than $10.00, or more than $100.00 for the first offence and not less than $25.00 or more than $200.00 for the second or any subsequent offence.

(13) The penalties imposed by or under the authority of this Act shall be recoverable under the Ontario Summary Conviction Act.

TO CONTINUE RECRUITING

Voluntary Enlistments in Alberta Until All Exemptions Are Heard.

CALGARY, Alta., Oct. 5. — J. M. Carson, Provincial Registrar, after a conference with Brigadier-General Gwynne and Major Stiff, announced that voluntary recruiting would continue in the Province until such a time as the period in which all drafts may claim exemption. The Registrar further states that all men registered under the Military Service Act reporting for service, not claiming exemption, would be given return railway fare and subsistence when ordered to appear before a board, and those claiming exemption will travel at their own expense.

EMPIRE MONDAY'S PROGRAM

THE BONDAGE OF FEAR

Ethel Clayton Supported by Rockliffe Fellowes.

THE STORY —When a woman fights to retain the love of her husband and to retain her happiness, she fights hard. Young Vesta Randolph in this thrilling feature, is forced to fight as woman never fought before. Enmeshed in a web of circumstances which she dare not explain—though wholly innocent of any wrong intent or thought—she takes things into her own hands and finds a way out. The characters are clear-cut and human, the action is constant and intense and leads upward in ascending power until the startling and wholly unexpected climax is reached. This is a supreme offering. See it.

GOOD COMEDY MUTT AND JEFF

EMPIRE, CHARLOTTE ST. ADMISSION 15

GRAND OPERA HOUSE SATURDAY, OCT. 6 MATINEE AT 2.30 EVENING AT 8.15

The Fastest of All Furious Folly Frolics The Newest of Novelties

BUD FISHER'S Twin Immortals in the Cheeriest of Cartoon Comedies

MUTT & JEFF DIVORCED

Presented on a Scale of Spectacular Splendor, Unsurpassed in the Annals of Contemporaneous Musical Comedy

Songs You Sing in Your Sleep Dances That Wake You Up

PRICES—Matinee, Lower Floor 50c, Balcony 35c, Children Any Seat 25c Evening, 50c. 75c, 1.00, Gallery 25c. Seat Sale Opens Thursday

GRAND Opera House Mat. & Night MON. OCT. 8

THANKSGIVING DAY SPECIAL ANNOUNCEMENT

Reserve Your Seats by Mail Now for the most Notable Dramatic Event of the Season. Direct from Triumphal Engagement at Royal Alexander Theatre, Toronto.

RALPH CONNOR'S FAMOUS

'SKY PILOT'

Founded on His Best Known Stories "THE SKY PILOT" and 'BLACK ROCK.' Dramatized by Frank Mandel & G. H. Brennan

Toronto "Globe"—A play full of tense interest with strong melodramatic moments.

Toronto "World"—A Sensational Drama.

Toronto "Mail and Empire"—Has Dramatic qualities that are gripping.

A CAST OF STELLAR QUALITY

PRICES

Evgs., 25c to 1.50 Mats., 25c to 1.00

SEATS NOW ON SALE

Grand Opera House, Wednesday, Oct. 10

One of the World's Greatest Violinists Isolde Menges

England's Greatest Instrumentalist. Ranks with Ysaye and Kreisler.

London, Eng., Telegraph says:—"Only once or twice in a generation is a genius born like ISOLDE MENGES."

EILEEN BEATTIE at the Piano. Prices 50c to $1.00. Gallery 25c

STRAND

FOR MONDAY—

A BLUEBIRD SPECIAL

"THE DEVIL'S PAY DAY"

WITH FRANKLYN FARNUM

TO-DAY—

"It Happened to Adele"

Featuring the Girl with the Million Dollar Smile, GLADYS LESLIE

A Little Thing—
Your Photograph—
means much to those loved ones far away. Have them finished to send with boxes at —— Christmas. ——

THE STUDIO WILL BE OPEN ALL DAY MONDAY.

374½ George Street — The Moule Studio — Phone No 46

NOTICE.

Until further notice Dr. Cameron's office hours will be from 1 to 3 p.m., and 6.30 to 7.30 p.m. Otherwise he will attend to his practice as usual.
12d-81-6643

ORDER YOUR FISH FROM STEINBERG

Where it is the Freshest & the Cheapest, Phone 1105 or CALL AT

466 George St.
Opposite Y.M.C.A.
J. STEINBERG
"Your Fish Man"

Yes! We Repair Clean and Press Men's and Ladies' CLOTHING

Moderate Prices, prompt execution & work guaranteed. Give us a Trial. Phone 1022
Goods Called For and Delivered.

Globe Tailoring Co.

WHEN YOUR OVERCOAT OR SUIT

Needs Cleaning and Pressing please notify us and we will call for it, and prolong its usefulness by our new method of cleaning. Ring us now, while you think of it.

THE NEW METHOD CLEANING AND PRESSING
195 Charlotte St. Phone 952

FREE! FREE! FREE!

Woodbury's Famous Picture

As Advertised — at —

WARNE'S CUT-RATE Drug Store
Phone 527 351 George St.

CITY AND GENERAL

PROBABILITIES.

Fair and cool to-day, local frosts to-night. Sunday, increasing southerly winds, unsettled with some showers.

AUCTIONEER.

Licensed Auctioneer for Victoria, Northumberland, Lindsay, and Peterborough. For terms and particulars apply P. Hawkins, R.R. 1, Reaboro. 'Phone 117 ring 2. 90d-57

CHIEF FINED $7.60.

Chief Dan Whetung, Jr., paid $7.60 to the city this morning for exceeding the speed limit with his car.

HAS RESUMED TEACHING.

Miss Lora Logan, Teacher of Violin, has resumed teaching. Studio Conservatory of Music, 'Phone 355. 28d-stt-57

NOTICE.

Until further notice Dr. Eastwood's office hours will be from 1 to 3 p.m., and 6.30 to 7.30 p.m. Otherwise he will attend to his practice as usual. 6d-80

MRS. HOUNSELL'S SUCCESS.

Mrs. Hounsell, 232 Edinburgh St., is to be congratulated upon taking first prize at the Millbrook Fair for the "Wild bouquet." This honor she has won nineteen times previously at the different fairs about Peterborough. Of ten entries in yesterday's Fair, Mrs. Hounsell took ten prizes.

BAGGAGE AND EXPRESS.

If you want your baggage and express work done carefully and promptly call up W. Collin, Express Delivery and Baggage Transfer, 'Phone 858. Address 508 Elm St. 28d-67

KNOX CHURCH.

A free will offering will be taken at the entrances to Knox Church tomorrow, to procure funds for sending Christmas boxes to Knox soldiers serving overseas. It is confidently expected that this very worthy object will receive the required support.

DENTAL.

Dr. McKenty, Dentist, 370 George street, on the ground floor, first door north of Peterborough Hardware Co. Nitrous oxide and oxygen administered for painless operations.

OXY—ACETYLENE WELDING

Repairs, iron, steel and aluminum castings, automobile cylinders, boat engines and machinery. Let us save you time and money.—Millard's Bicycle Shop, 225 Hunter Street. 'Phone 1256.

SEWING MACHINES.

I have two second-hand Singer Sewing Machines in splendid condition for sale. Any terms arranged to suit purchasers. Apply P. Victor, 352 Simcoe Street. 28d-58

PIANO TUNING.

'Phone 595, the Greene Music Co., Charlotte street, when your piano requires tuning, or regulating. All work guaranted. dtf

COAL IS EXPENSIVE.

Save it. Use Triplex Metal Weatherstrip and make two tons do the work of three. Make enquiries from Chas. H. Huffman and Sons, 509 King Street. 'Phone 1235. 28d-61

PLUMS, GAGES, PEACHES.

I will have a good supply of the above all this week; also pure Pickling Vinegar, 50c gal., at Jas. R. Bell's, 197 Hunter street. 'Phone 455.

PIANO, ORGAN AND SINGING.

Mr. J. H. Renwick, Organist and Choirmaster of George Street Methodist Church, prepares pupils for any examination in the above branches. Voices tested free. Call, 'phone, or write, for appointment. Studio 567 Aylmer St. 'Phone 1098. 28d-52

MUSIC.

Herbert C. Treneer, organist and choirmaster of St. Andrew's church, is prepared to accept pupils in piano, pipe organ, voice culture and theory. For terms apply at the J. M. Greene Music Co., Ltd., Charlotte street, city. 28d-53

GET IN TOUCH WITH STUART

—he's the Square-deal Piano and Sewing Machine Man—the busy agent for the Standard Sewing Machine and the Willis and Gerhard Heintzman Pianos. His way of doing business reduces prices a whole lot. Find him at 3-7-2 Water Street. Office 'phone 1387. Residence 247.

CARD OF THANKS.

Mrs. Martin and family wish to thank their many friends for their beautiful flowers in their time of bereavement of the death of Mr. Martin and son, Peter Martin, who was killed in action a few weeks ago, late of the 93rd Battalion, to which he returned for the second time and got killed, and also the Army Band and friends of the Army.

THIS—ABOVE ALL.

"Satisfaction to our customers." This refers to our PUBLIC LETTER writing, duplicate work, transcribing, as well as to the sale of TYPEWRITERS and REPAIR work. We also sell RIBBONS and CARBONS at the BEST prices. Try us and prove it. NELSON, the Typewriter Specialist. 'PHONE 229. 172½ Hunter Street.

MR. JOHN ALLAN,

(Diploma Royal Academy of Music, London England.)
Organist and Choirmaster of St. Paul's Presbyterian Church.
Pianoforte, Organ, Voice Production Interpretation and Solo Singing
Lessons given in Harmony, Counterpoint, Analysis and Form.
Pupils prepared for Toronto University, Toronto Conservatory, and the Associated Board, Royal Academy and Royal College of Music, London, England. Music Examinations.
Studio 207 Brock street. 'Phone 970 28d-53.

Thanksgiving Gifts in Silverware

Tea Sets	Cake Dishes
Bread Trays	Bouquet Holders
Pie Plates	Entree Dishes
Casseroles	Silver Services
Sugar & Creams	Pearl Handled
Celery Dishes	Knives & Forks

Fine Cut Glass

Salad Servers	Flower Vases
Fern Dishes	Water Sets
Jelly Dishes	Cream & Sugars
Oil or Vinegars	Bon-bon Dishes
Butter Tubs	Olive Dishes

Warne Bros.
"Diamond Hall"
349 George Street

MORE MONEY FOR GAS.

You may get from 25 to 50 per cent. more mileage out of your old Automobile tires by having them repaired by our new improved process.—At Millard's Bicycle Shop, 225 Hunter Street; 'Phone 1256.

NOTICE.

Now is the time to have your sleighs or cutters booked for repairing and varnishing. All work guaranteed. Repairing attended to. A. V. Shadgett, shops Charlotte and Aylmer, George and Dalhousie. 'Phones 443 and 1402. 28d-65

BRITISH COLUMBIA SHINGLES.

British Columbia cedar shingles makes the best roof, last longest, look best, and cost no more. Estimates given. Fred H. Rowan, McGill street, Peterborough. 'Phone 851. dtf-151

DUFFUS GARAGE.

We have complete for immediate service a Ford wire screen body delivery car, which was fitted up for the Exhibition. An ideal proposition for first class delivery service. 3d-t-t-s 77

VIOLIN, MANDOLIN, PIANO.

Miss Telgmann has resumed teaching at her studio in the Greene Music Store. Appointments for lessons may be arranged at 567 Aylmer street. 'Phone 1098. t.t.s.-28d-65.

NOTICE.

Miss Cora White, A.T.C.M., Teacher of Piano and Theory. Studio Conservatory of Music. 'Phone 355. 28d-stt-57

AUCTION SALE.

Of gardner's effects, etc., at the home of the late Alex. Rose, Smith street, opposite Curtis' brick yard, on Tuesday, Oct. 9th, including cow, calf, machinery, roots, hay, some furniture, etc. See hand bill. Sale at 2 p.m. W. J. Hancock, Auctioneer. 2d-3-6

NOTICE.

Ladies and gentlemen who have thin hair and suffer from baldness should not fail to see Prof. Dorenwend on his visit to Peterborough. He will be at the Empress Hotel on Saturday, October 13th, with a large stock of his famous hair construction for men and women. Don't miss it.

LABOURERS WILL SUFFER.

W. A. Leach, of Haliburton, who had a contract to saw the Fesserton Timber Co stock and had moved a mill from Tory Hill, also contracted so much debt and other difficulty that he has been compelled to make an assignment. About three thousand dollars in wages is one of the principal items to dispose of.—Minden Echo.

W. C. AUSTIN'S LIST

The demand for houses has been so great, and so many people are wanting houses, that we have been fortunate enough to secure a considerable number of small houses which we are prepared to sell on very easy terms to those who must buy. We mention only a few of them here:

Brick House, Landsdowne street, 3 bedrooms and bath—$2,000. $200 down, balance easy.

Brick House, Smith street, 2 bedrooms, 3-piece bath room—$1650.

Three Frame Houses, Lansdown street—$1550 each.

Two Houses, Edinburgh street—$1200 each. One has stable.

Nice Brick House, Downie street near London—$2100...3 bedrooms and bath.

Frame House on Prince street, near George—$1700.

Brick House, Perry street, 7 rooms and garden—$1700.

Two Brick Houses, Chamberlain street, all conveniences; 3 bedrooms—$1900.

Double House, College street—$2600. A very cheap property.

Double House, Waterford street Will sell either side at $2550.

We have houses from $1200 up to $15,000 each.

COUPLE OF GOOD FARMS FOR SALE.

Have a good Grocery in the North End for rental; also Bakery, Store and House, which we will rent together.

If you need a house, 'phone me—or call at my office, 124 Hunter street opposite Munro House. Open 7 to 9—Saturday nights.

W. C. AUSTIN
Phone Office 242 House 210

Announcements

AT HOME.

An "at home" will be held in St. Alphonsus Lyceum on Thanksgiving night, commencing at 8.15 sharp.

THANKSGIVING SERVICE

The Thanksgiving service at Mark Street Methodist Church to-morrow will be of unusual interest. Appropriate and seasonable decorations of flowers, leaves, fruit and vegetables have been made for the occasion. Good music. The Rev. H. Neville of Bobcaygeon will be the preacher for the day. Everybody welcome.

THANKSGIVING SERVICE.

A great Thanksgiving Service will be held in the George Street Methodist Church on Sunday evening. A special programme of music will be rendered, and the pastor will speak on the theme, "Have We Reason for Gratitude in These Times of War?" Strangers and visitors in the city are heartily invited.

TO GO TO SALONIKA.

Mr. N. Cauchon, Consulting engineer, of Ottawa, has been invited by Mr. Thomas H. Mawson, the English town-planning expert, to collaborate with him immediately in the replanning of Salonika, for which he has just been awarded the commission by Premier Venizelos.—Toronto Globe.

Mr. Cauchon is an uncle of Capt. Cauchon, Government Superintendent of the work at the Cobourg Military Hospital here.

WEDDING BELLS

STEVENS—WILLIAMS.

At high noon on Oct. 6th, Rev. Mr. R. A. Whattam performed the marriage ceremony between Dorothy Mae, youngest daughter of Mr. and Mrs. John Williams, Burnham street, to Mr. George Alton Stevens, youngest son of Mr. and Mrs. George Stevens, 364 Mark street. The young couple took the 1.30 train for points east and on their return will reside at 390 Mark street.

PARK—ALLAN.

To witness the wedding of one of the foremost musicians in the city, besides a young lady of great popularity socially, to a soldier injured and returned from duties overseas, the largest number ever assembled in St. Paul's' Church on such an occasion, attended this afternoon at 3 o'clock, when Dorothy Isobel, daughter of Mr. and Mrs. John Allan, 207 Brock Street, was united in marriage to Captain Maurice Henry Park, instructor in aerial gunnery, R.F.C., and son of Dr. and Mrs. Park, of this city.

The bride, who was unattended, entered the church under the escort of her father, as the Lohengrin Wedding March was played by Mr. M. Stevenson, of the Toronto Conservatory of Music. She looked very beautiful in her tailored travelling suit of purple broadcloth and grey hat. During the ceremony Mr. Douglas Carlisle sang "Until."

The ceremony was performed by Rev. Robert Pogue, pastor of St. Paul's. Lieut. Jack McNab and Pte. Robert Park, brother of the groom, acted as ushers.

Immediately after the ceremony Captain and Mrs. Park left by the 4 o'clock C.P.R. train for the west, where they will spend a short honeymoon, returning next week for a short time before leaving for Texas, where Captain Park has been stationed with the Royal Flying Corps.

Included in the vast array of beautiful giffts, fitting tokens of the young couple's popularity, received by Captain and Mrs. Park were an unusually handsome cabinet of sterling silver, presented by the congregation of St. Paul's, a chest of pearl and silver knives and forks and fish set from the choir, and an exquisitely bound illuminated address, the work of Mr. T. O. Quartermaine, from the Session and Managers of St. Paul's.

OBITUARY

MR. ERNEST BELL.

William Ernest Bell, late of the 93rd Battalion, a returned soldier, who spent four months in the trenches, died yesterday at the Convalescent Hospital, Kingston.

The remains were brought to Peterborough last night and taken to Warsaw to-day for interment.

Potatoes Were $1 25 A Bag To-day

The Thanksgiving market this morning was a thanksgiving for the farmers alone, the prices soaring beyond the ordinary purse. The few turkeys brought in were disposed of by 10.30 at 25 cts. per pound.

Geese sold at 22 cts. per pound.
Chickens, 22 to 25 cts. per pound.
Ducks, 47 to 48 cts. per pound.
Butter, 47 to 48 cts. per pound.
Eggs, 46 to 50 cts. per dozen.
Potatoes, $1.25 per bag.
By the peck, potatoes sold at 35 cts.
—a rather strange difference.

SEEK TO WIND UP CATTLE SUPPLY CO.

A motion to wind up the affairs of the British Cattle Supply Company was brought before Mr. Justice Masten yesterday on behalf of the World Newspaper Company, but as there is still another petition to wind up the company and returnable Tuesday, the application was held over to that date.

Counsel for the company asked that the motion be dismissed on the grounds that the World's claim had been paid and that the company were making arrangements to meet the other claim. The company was incorporated last February, capitalized at $2,500,000.

Social and Personal

Dr. and Mrs. Lacey and little daughter, Kathleen, leave Sunday to spend the holiday in Hamilton. Dr. Lacey will return Tuesday morning.

Miss Kathleen White is spending the holiday in town with her parents on Bolivar street.

Mr and Mrs. W. H. Pretty, of 141 Hunter street, Ashburnham, have returned to Peterborough from Bobcaygeon, where they have been spending a few weeks' holidays.

Mr. C. J. Schroder, who for the past three years has been located in Peterborough as district traffic chief for the Bell Telephone Company in the Peterborough district, has been transferred to Montreal, and at the same time promoted to the position of traffic superintendent for the Province of Quebec. Mr. Schroder's many friends will be pleased to learn of his promotion, and wish him success in his new position.

Mr. and Mrs. Welwood (Miss Hazel Pentland) have returned to Peterborough from Dundalk, and will reside in the city.

Mr. and Mrs. Dawson Kennedy are leaving this afternoon for Toronto to spend a few weeks with their son, Mr. H. P. Kennedy.

Mrs. Fitzgerald and Miss Armstrong, Toronto, are visiting Mr. and Mrs. Geo. Gladman, Rubidge Street, for the week-end.

Miss G. Stevenson and Flight-Lieut. Stevenson are the week-end guests of Mrs. H. T. Beck, Toronto.

Mr. Mutius Clementi, Almonte, is the week-end guest of Mr. and Mrs. F. V. Clementi, Stewart Street.

Mrs. Bradburn, Hamilton, is the guest of Mr. and Mrs. W. H. Bradburn, Homewood Avenue.

Miss Archer and Miss Hugel spent a few days in Toronto this week.

Mrs. Aylmer, Miss Esme Aylmer, and Miss Amor, Vermont, who have been in Toronto for a few days, left to-day to spend Thanksgiving in Barrie with Mrs. F. Cross.

Reeve and Mrs. H. Fitzgerald motored to Toronto to spend the holiday with friends.

Mrs. Sam. McKibbon returned yesterday to her home in Troy, after an extended visit with friends in the city.

Mr. Harry Grubbe, Toronto, is spending the holiday with his parents, Mr. and Mrs. R. W. Grubbe, McDonnel Street.

Canon Ingles, the well known social reformer of Toronto, and Rev. Mr Moore, rector of St. George's church, Toronto, two of the most eminent clergymen in Toronto, will preach in St. John's church, Lakefield, to-morrow at the annual Thanksgiving service.

Mrs. George Burnham and Mrs. Jenkins, Toronto, are the guests of Mr. and Mrs. Kendry, Water street.

Capt. Max Hamilton left this week to reside in Winnipeg.

Miss Rosamond Huycke, Miss Margaret Turner and Miss Jessie Matthews, Bishop Strachan's School, arrived home this morning to spend Thanksgiving with their parents in the city.

Miss Pearl Burnham, Whitby Ladies' College, is spending the holiday with Mr. and Mrs. Edgar Burnham, Weller street.

Miss McGee has returned to Toronto after visiting Mrs. John McPherson, Stewart street.

Mr. and Mrs. M. Stevens and Miss Norah are the guests of Mr. and Mrs. John Allan for the Park-Allan wedding. Mr. Stevenson is connected with the Toronto Conservatory of Music.

Miss Mae Best of Toronto, is the guest of friends in the city.

The many friends of Mr. Jack Anglesey, 149 Rubidge street, will be pleased to know that he is getting along as well as might be expected.

Miss Rita Anglesey, who is attending school at St. Joseph's Academy, Lindsay, is spending her holidays with her grandmother, Mrs. M. Anglesey, 149 Rubidge street.

Miss Loretta Young passed through the city to-day on her way to Young's Point, to spend Thanksgiving at her home there.

The Misses Muriel and Dorothy Hartshorn, 512 Stewart street, left to-day for Plainfield, where they will hold revival meetings with Evangelist Sharpe for the next three weeks.

Mr. and Mrs. Winger and Miss Gertrude Winger are the guests of Mrs. Winger's sister, Mrs. Gliddon, at the Conservatory.

Miss Johnson is the guest of her parents in Newcastle for Thanksgiving.

Mr. and Mrs. E. J. Hotston are visiting friends in Toronto and Niagara.

Miss Agnes Neill, "Branksome Hall," Toronto, is at her home for the holiday.

Mrs. Arthur Amys is visiting her father, Mr. Jenkins, Petrolea, Ont.

Mrs. Beaudrois, Columbia, U.S., is visiting her sister, Mrs. Russell Wood.

Mrs. Fred Brown (Miss Alice Lech) Montreal, is the guest of Mrs. H. Deeks Robertson.

Mrs. Bollard and Mrs. J. B. McCarter, Toronto; Mr. Dinge Campbell and Mr. Jack Eastwood are the week-end guests of Mr. and Mrs. Vincent Eastwood.

Miss Bessie Veitch of Toronto is the guest of Mrs. E. J. Kampf, who is visiting Mrs. W. H. Waram, Charlotte street.

Organ Recital IN St. Andrews Church BY Mr. H. A. Fricker,
M. A., Mus-Bac F.R.C.O.
MONDAY, OCT. 15
Mr. Fricker has been the Leeds City Organist since 1898 and is now with the Metropolitan Methodist Church, Toronto.
The Proceeds for St. Andrews' Patriotic Society.
TICKETS 25c

TOBACCO WILL NET ESSEX AND KENT HALF A MILLION

LEAMINGTON, Oct. 6.—The growers of Burley elaf tobacco throughout Essex and Kent were suddenly awakened from their slumbers on Tuesday morning by half a hundred buyers, who raked both countries with a fine-toothed comb in search of choice crops, offering the unheard-of-price of 18 1-2 cents per pound, barn run. Buyers for Wm. T. Gregory, manager of the Empire Tobacco Company, were first in the field, establishing the record-breaking price and securing the lion's share of the crop.

Good fields are netting the growers $300 per acre, and the crop will add a million dollars to the wealth of the tobacco section. Growers are generally jubilant over the prices being paid, although a few are holding out for an advance. The Rock City Tobacco Company is also on the market strong, and George Goldstein, of the Dominion Tobacco Company, has just arrived on the scene, and is now in consultation with his manager, Lewis Wigle, regarding the situation.

Manufacturers say there is no money in the business at prevailing prices, and the farmers say scarcity of labour and high prices of fertilizers, etc., make tobacco growing a costly operation. But all admit that they will not lose any money this year. What they fear is that prices may go lower some other year, thus reminding one of the old lady who said she always felt bad when she felt good, because she knew she would feel worse afterwards.

However, there is joy throughout the tobacco belt, and by Christmas-time tobacco money will be right up in the first-line trenches making prisoners of war of sealskin sacks, diamond necklaces, twin six automobiles and other luxuries, for the purchase of which no other money will be so readily parted with as tobacco money.

FOWLER'S PEBLO GLASSES

HERE LIES YOUR DANGER

Ready-made spectacles have lenses of equal strength for both eyes. In the majority of cases both eyes are not affected the same, and require different corrections, while sometimes only one eye is defective. It is therefore of great importance that your eyes be tested thoroughly, each eye separately. Dr. Fowler does this and your glasses are guaranteed satisfactory when fitted by him.

CONSULTATION FREE

A. A. FOWLER DOCTOR OF OPTICS
Phm. B. Toronto University
EYESIGHT SPECIALIST with NUGENT DRUG COMPANY

RESTORE THE NATURAL SIGHT

FORT STEWART MAN FATALLY INJURED

BELLEVILLE, Oct. 6.—Joseph Burnett, of Fort Stewart, in the northern part of Hastings County, was the victim of a fatal accident at Lamable station when he was thrown beneath a freight car. Both his legs were mangled and he lived but a short time after the accident. The victim was 50 years of age and master of Fort Stewart L.O.L.

IN MEMORIAM.

In loving memory of Marjory and Benny Parsons, who died October 8th, 1916.

The cup was bitter, the sting severe,
To part with the ones we loved so dear;
The trial is hard, we'll not complain,
But trust in Christ to meet again.
From Mother, Brother and Sister.

W.O.W. DANCE

The Woodmen of the World intend holding their First Dance on Friday, Oct. 12th. Proceeds are for Xmas Boxes to be sent to members serving Overseas. Come and help us! Tucker's Orchestra. Admission $1.00 couple. Supper provided.
3d-81-84-85

FALL BULBS

Prepare for early flowers indoors by planting now.
WHITE ROMAN HYACINTHS
PAPER WHITE NARCISSUS
Peterboro Floral Co. 434-436 Water St
TELEPHONES — Greenhouse 1395 Residence 1687

Barbeau's Cartage

All kinds of Moving and Carting by careful and experienced men. A Lorry and a Piano Wagon has been added to our equipment which will enable us to give better service than ever to our Patrons. Satisfaction Guaranteed. We have just added a new furniture van. Largest in the city. Household effects moved with care.

A. BARBEAU,
PHONE 1017 112 AYLMER ST

Dr. MARY E. DAVIDSON
OSTEOPATHIC PHYSICIAN
REMOVED
to the Goodwill Apartment House, Water St., in Apartment B., Second Floor. Telephone 1498.
Hours: 10 to 12 and 2 to 6. Evenings by Appointment.

Gurney-Oxford Ranges
Burn Coal or Wood

When you buy a Gurney-Oxford you take no risk. Our Guarantee—If at the end of 100 days you are not satisfied we refund your money. Can you beat it?
—Splendid Bakers
—Economical on Fuel
—Handsome in Appearance
—Low in Price

The "Economizer"
Not only saves fuel but gives perfect control of your range. Come in and let us demonstrate it to you.

If you are buying a range buy a GURNEY - OXFORD and be assured of good results.

The Home of the Gurney-Oxford

PETERBORO HARDWARE Co
LIMITED

12 Pages

The Evening Examiner

Pages 1-4

VOL. LIX. No. 82 PETERBOROUGH, TUESDAY, OCTOBER 9, 1917 PRICE TWO CENTS

We Repeat It

A dozen photographs will endear you to a dozen friends. Think now for Christmas and arrange for an appointment. PHONE 368

Troy

140½ Hunter St.

'FLAGWAGGER' NOW 'BUZZER'

Picturesque Signaling of Yore Gives Way to Safer Methods.

Behind British Lines in France, Oct. 1.—The nickname "Flagwaggers," by which men of the Signal Corps are all known to civilians, has long since been discarded in the army, which has substituted the title of "Buzzers".

In the picturesque days of yore the signaler chose some lofty eminence and there wiggled out his message with a flag or whirled his aching arms through the graceful movements of semaphore, but those days are no more. The close proximity of the German and the accuracy of the snipers have made opportunities for these methods as rare as week-end leave, and the signaller now has his dwelling underground and works in the dark after the fashion of the mole.

The signaler also has his "beat," like a metropolitan policeman. He must make periodical tours of inspection of the complex net of wires under his jurisdiction, watching to see that nothing goes wrong with his slender lines of communication. In the trenches the wires run along the sides of the trench about twelve inches from the bottom, just above high water mark, at which height they are comparatively safe from being dragged out of place by the diverse equipment that hangs round the infantry soldier like toys on a Christmas tree.

The number of wires that grow up in an ordinary trench in the course of a few weeks is amazing. "There are only nine here at present, remarked a Signal Corps officer apologetically, "but this is a new trench; wait till the gunners open up a few observation posts—the place will look like a hen-run then."

The nine wires led after various detours to the "Battalion Headquarter Signal Office." This proved to be a roomy dug-out with wires entering it over the doorway. The whole place is alive and businesslike. Here a clerk is receiving messages for transmission; there another is dispatching incoming messages to their addresses by runner; in one corner a private is entering up the signal register, in another a second is making notes in the office "log".

Along the far end runs a rough table with a row of men seated on a bench before it, while a droning sound like the humming of bees fills the air around. This is where the field telephone has its quarters—that famous little instrument on which, according to popular humorists, the gilded calf call up in the middle of a bombardment to inquire how many jars of raspberry jam have been issued to a unit, or to demand a count of the Baptists in "A" Company, us as the third wave is going over the top.

A negro was recently brought into police court in a little town in Georgia, charged with assault and battery. The negro, who was well known to the judge, was charged with having struck another "unbleached American" with a blick. After the usual preliminaries the judge inquired:

"Why did you hit this man?

"Jedge, he called me a damn black rascal."

"Well, you are one, aren't you?"

"Yessah, I is one. But, Jedge, s'pose somebody'd call you a damn black rascal, wouldn't you bit em?"

"But I'm not one, am I?"

"Naw, sah, naw, sah, you ain't one; but s'pose somebody'd call you de kind o' rascal you is, what'd you do?"

Decrease Of Canada's Beef Supply Is A Very Serious Matter

The food problem of Canada lends special interest to the commercial preparation of our foods.

The average consumer sees the final product in the butcher's shop or in the grocery and he evinces no curiosity as to how it got there, or through what stages it passes before it reaches his hands.

A few facts about the beef trade will show some of the problems and complexities of marketing cattle.

The larger cities of Canada, with stock yards, markets, abattoirs, and shops are distributing centres for many small towns. In these markets cattle are graded as 'exporters,' 'butchers,' 'stockers,' 'feeders,' and 'canners.' The names are practically self explanatory, though it may be noted that the third and fourth classes comprise cattle that must be fed for longer or shorter periods before being slaughtered.

Because the cost of shipping a heavy animal overseas is the same as that of shipping a light one—a flat rate per head being charged—export animals are usually larger and heavier than the other classes. Most of the heavy 'exporters' go to London, Glasgow, and Liverpool, the lighter being sent to Manchester. They range in weight from 1,200 to 1,500 pounds, and after killing and dressing the carcasses weigh not less than 55 per cent. of the live weight, often considerably more.

More animals of the "butcher" class are sold and killed than of the "exporters." These cattle range from 1,200 pounds downward and are graded into three sub-classes according to weight, condition and breed. Two-year old and older cattle, if out of condition, and calves and yearlings, are classed as 'feeders' and 'stockers' respectively, and are sent back to the country to accumulate flesh. 'Stockers' may weigh as little as 500 pounds, and require a long period of feeding. 'Feeders' should exceed 900 pounds and require but a short time to bring up to weight.

It is becoming more and more customary for the cattle raiser to employ city commission firms to sell his stock, although when the market is strong, the country is closely covered by domestic buyers' agents. Exporting firms, however, do practically all their buying in city stock yards.

Roughly, 484,000,000 pounds of beef is the quantity necessary to feed Canada for one year. Canada's total exports of beef, not including live stock, amounted to 57,253,368 pounds in the fiscal year 1917, much of the commodity exported to the United States being consigned to fill war contracts. Of these exports, 15,236,039 pounds went direct to Great Britain, and 30,028,244 pounds to France, small quantities being consigned to Newfoundland and other countries. It is to be noted that of of the total exports a considerable quantity—11,707,192 pounds—was not the produce of Canada, but was imported from the United States.

Meanwhile, however the United States shipped about ten times as much beef and succeeded, as Canada did not, in substantially increasing the number of cattle on her farms. At the close of the year 1916, the total farm live stock (horses, cattle, sheep and swine) in Canada was less by 525,390 head than during the preceding year, the totals of 1915 and 1916 being, respectively, 14,212,662, and 13,678,272 head.

The diminution in detail was as follows:

	1915	1916	Dec.
Milch cows	2,666,846	2,603,645	63,501
Beef cattle	3,399,155	3,313,519	85,636

These figures amount to a demonstration that not only is Canada losing the normal yearly increment of her herds but is multiplying that loss and retarding the period of recovery by drawing heavily upon her capital of live stock. Britain and the European allies are necessarily doing the same. The moral for Canada is that we must eat sparingly of beef in view of the demand of the armies and the diminishing supply.

MORNING BULLETINS

Canadian Press Despatch:

LONDON, Oct. 9.—All Flanders is now a mass of deep mud, but the British still press on.

Canadian Press Despatch:

FIRED ON ALLY.

WASHINGTON, Oct. 9.—United States destroyer fired on an Italian submarine, killing one officer and two men.

Canadian Press Despatch:

SIR WILFRID IN TORONTO.

TORONTO, Oct. 9.—Sir Wilfrid Laurier spent a busy day here. Many of the local Liberals gave him their views.

Canadian Press Despatch:

CRISIS BELIEVED OVER.

PETROGRAD, Oct. 9.—The Russian Cabinet crisis is believed over.

Canadian Press Despatch:

EXERTING INFLUENCE.

NEW YORK, Oct. 9.—The Pope is exerting his influence to stop air raids.

Canadian Press Despatch:

WAR AIMS.

THE HAGUE, Oct. 9.—The German Chancellor will announce war aims in the Reichstag to-day.

Canadian Press Despatch:

MAY STOP MANUFACTURE.

OTTAWA, Oct. 9.—The production of two per cent. beer in Canada may be stopped.

GAVE HER DELICATE CHILD VINOL

It Built Him Up and Made Him Strong

Newaygo, Mich.—"My little boy was in a delicate, weak, emaciated condition and had a cough so we had to keep him out of school for a year. Nothing seemed to help him until Vinol was recommended, and the change it made in him was remarkable. It has built him up and made him strong so his cough is almost entirely gone. We can not recommend Vinol too highly."—Mrs. E. N. Hanlon.

Mothers of weak, delicate, ailing children are asked to try this famous cod liver and iron tonic on our guarantee. Children love to take it.

A 150 POUND MAN IS EQUAL TO 1,000 EGGS

A man weighing 150 lbs. approximately contains 3,500 cub. ft. of gas, oxygen, hydrogen and nitrogen in his constitution, which at 80c. per thousand cubic feet, would be worth $2.80 for illuminating purposes. He also contains all the necessary fats to make a 15-lb. candle and thus, with his 3,500 cub. ft. of gases, he possesses great illuminating possibilities. His system contains 22 lbs. 10 ozs. of carbon, or, enough to make 780 dozen or 9,360 lead pencils. There are about 50 grains of iron in his blood and the rest of the body would supply enough to make one spike large enough to hold his weight. A healthy man contains 54 ozs. of phosphorus. This deadly poison would make 800,000 matches, or enough poison to kill 500 persons. This, with 2 lbs. of lime, makes the stiff bones and brains. No difference how sour a man looks, he contains about 60 lumps of sugar of the ordinary cubical dimensions, and to make the seasoning complete, must be added 20 spoonfuls of salt. If a man were distilled into water, he would make about 38 quarts, or more than half his entire weight. He also contains a great deal of starch, chloride of potash, magnesium, sulphur, and hydrochloric acid in his system.

Break the shells of 1,000 eggs into a huge pan or basin and you have the contents to make a man from his toenails to the most delicate tissues of his brain. And this is the scientific answer to the question "What is man?"

WEEK-END BULLETINS

LONDON, Oct. 9.—Information from Hamburg states that early last week a new German battle cruiser, while on a trial trip off Heligoland, struck a mine and was seriously damaged. Several sailors killed.

NOT WANTED.

QUITO, Ecuador, Oct. 9.—The Ecuador government informed the Peru German Minister to Peru that he will not be received in case he attempts to come to Ecuador.

ATTACK REPULSED.

British Front in France, Oct. 9.—Counter attack by Germans in force east of the Polygon Wood region last night, was quickly beaten off.

ON FRENCH FRONT.

PARIS, Oct. 9.—Positions on the Aisne and Champagne fronts were attacked last night by the Germans and were repulsed.

SCOUTING ACTIVITY.

PETROGRAD, Oct. 9. — Intense scouting activity has been in progress on the Russian northern front. Otherwise there is nothing to report.

GERMAN NAVAL FORCES.

LONDON, Oct. 9.— Strong German naval forces have been seen off the island of Bornholm, and off the coast of Sweden. It is believed the Germans plan an attack on Helsingfors and Petrograd by land and sea.

GERMANS DEFEATED.

LONDON, Oct. 9.— Germans made an attack on the British positions east of Ypres, where the British recently made an important advance, but were repulsed.

COALITION CABINET.

PETROGRAD, Oct. 9.—Premier Kerensky after a conference with various political bodies, announced he would immediately form a coalition cabinet.

SWALLOWED ROCKET.

Ship's Captain Feared Man Overboard When He Heard Racket.

Gliding down the Hudson River, the steamer C. W. Morse was on her way from Albany to New York. In the stillness of the night cries were heard by the captain. He feared one of his passengers had fallen overboard. Three blasts of the Morse's big whistle were sounded. The engines were reversed and two lifeboats were lowered. But no passenger was found struggling in the swirling waters.

Back to the ship came the would-be life savers. Then it was found the commotion had been caused by Sinbad, a circus giraffe. He had swallowed a Coston signal rocket. His keeper begged the captain to send ashore for a doctor. His $15,000 giraffe, he explained, would die unless the signal was extracted.

The signal was taken from the ten-foot neck. But half a dozen men called to the doctor's aid had to do some fine acrobatic feats to escape the animal's hoofs.

The chap who steals a woman's purse is apt to get a lot of trash.

The under dog is entitled to little sympathy if he starts the fight.

Romantic Story of Dutch Dancer And Adventuress Facing Death As a Spy

Musician Now in New York Who Knew Mlle. Mata Hari in Paris Tells of Trail of Ruin Left From Time She Fled From Buddhist Temple

A rejected sweetheart to whom she had brought disgrace and ruin was responsible for the arrest and conviction of Mlle. Mata Hari, the woman who has just been found guilty of being a German spy and sentenced to death by a French Court Martial, according to a prominent musician and composer who now is in New York city, and who knows Mlle. Mata Hari. He declared that "if the cunning of one of the most magnetic and charming adventuresses in the world is of avail the Dutch dancer who now is in a French mifitary prison awaiting death will escape the firing squad."

This musician, who, for obvious reasons, would not permit his name to be used in an article concerning Mlle. Mata Hari, said that four years ago he was asked by her to write the music for dances which she was to give at Monte Carlo. Owing to an affair between her and a high official of the German government the musician called only once at her house at Nieully-sur-Seine, just outside Paris.

"This German was extremely jealous of her, and I feared that if he saw her dancing her Oriental dances for me alone there would at least have been a scandal and probably a duel," he said.

Always Captivated Men.

This man said for years Mlle. Mata Hari has captivated men in high places. He repeated chapters of her adventurous life from the time she was an infant in Java, the daughter of a wealthy Dutch planter, through the Dutch East Indies and into India, whither her mother fled with her; how she became a religious dancer in a Buddist temple in Burma and how, ultimately, she tired of the celibacy vows of the Buddhist, and ran away with an English baronet. He told of the tragic death of her son, born of this union, and how she took the law into her own hands and avenged him; of her flight from her husband and India, and his disgrace and death, and how she at last reached Paris, reduced from a state of Oriental wealth and luxury to one of penury.

"Then she set about to captivate Paris," he said. "She did it, and, not satisfied with her conquest, she went to Berlin, to Petrograd, to Vienna—she travelled over all Europe—and became one of the most talked of women on the Continent."

Not Beautiful but Magnetic.

"Her name is Marguerite Zelle Mata Hari," he said. "She is not less than thirty-eight years old, or more than forty-two. No one knows her age. She is not beautiful, but she is most magnetic, wonderfully handsome. Her teeth are pearls. Her black hair reaches to the ground. She is about six feet tall and sculptors have said, is probably the most perfectly formed woman of her height in the world. Her eyes are big, luminous and as black as night. Her skin is of that soft light olive colour. She carries herself as a queen of olden times and her toilette is most notable for its elegance and taste.

"Her faher was a subject of the Netherlands and her mother was a apanese. He died when she was an infant, and in order to protect her from the dangers which beset a young girl of mixed blood in the East her mother fled from Java with her when she was three years old and entered Burma. There, to further protect her, she pledged her to celibacy and placed her in a Buddhist temple to learn dancing. Then it appeared that her destiny would be not unlike that of thousands of other young girls in that country and similar in many respects to that of the old vestals of ancient Greece. In Burma these dancers are called bayadere.

Fell in Love with Englishman.

She told me that when she was twelve years old she was disgusted with life and was determined to change it or en dit. After a dance at a great Buddhist festival in Burma, she was about fourteen years old, she saw a British officer and fell in love with him. It was her first love affair. She managed to escape from the temple and joined him. This man was a baronet and loved change it or end it. After a dance her. Finally they married. Two children, a boy and a girl, were born of their union.

"I do not believe that she ever loved any man. It is certain that she did not love her husband. At any event, the monotonous life of a British official's wife was more than she could stand. The climax came when a maid whom she had beaten and discharged caused one of her gardeners to poison her infant son.

"The tragic sequence and scandal which followed the death of her son still is remembered by old timers in India. She started an investigation of the killing independent of the British authorities, and finally, in her own mind, fixed the guilt on one of her gardeners. She took a revolver, and, walking into the garden where the man was working, shot him dead.

"She was arrested, but owing to the high position occupied by her husband everything possible was done to suppress the news and to hush the scandal. Finally she was told that she would have to leave British India. It was just what she wanted to do. She left her home in the night, stealing her daughter from her husband. She made her way to Marseilles and thence to Holland, where she placed her daughter in a convent. Then she went straight to Paris, where she learned that she was penniless, the small fortune which her father had left her having, under the Dutch law, passed to her child.

"Paris captivated her. She quickly became a part of the great night life of that city. She met many men. One of them was a wealthy German, who was a high official of the Berlin government. He bought a home for her at Nieuly-sur-Seine and furnished it in a style that was representative of what was most truly Oriental splendor. There the two of them lived. It was there that I first saw her.

"Soon she tired of this German. He was extreemly jealous of her. Always her art—her dancing—called to her. He would not let her dance. There were many 'scenes' at home. Her life was not happy, despite the wealth at her disposal.

Caused Banker's Ruin.

Then she met a one-time Minister of Finance, of France, and through him, his brother-in-law. He fell in love with her and she with him.

"This man was at that time the managing director of a great Paris bank. He deserted his wife and bought a magnificent chateau in Touraine. For two years they lived there. Then, one day, the police entered the bank and arrested its managing director. He was charged with embezzling the funds of the institution. He was tried and convicted and sentenced to two years at hard labour.

"The woman then went back to the German official at Neuilly-sur-Seine. They were living there when I left France four years ago.

"When I saw in the Herald the article that Mlle. Mata Hari had been sentenced to death as a German spy, the inside history of her adventurous life at once unfolded before me. I believe that when the whole truth is known it will be found that the ruined banker was the man who denounced her. During their life together he assuredly learned many things concerning her connections with the German and with the German government. He learned that while he was in prison and subsequent to the beginning of the war she had been living in great wealth in Paris and travelling throughout all Europe. She was a woman eminently qualified to act as a secret agent for Germany. As a Dutch subject she was at liberty to travel anywhere, and it is quite certain that she had the facilities of obtaining information which would have been impossible for Germany to obtain elsewhere.

Doubts if She Will be Put to Death.

"It was a life which would appeal to her—that of a spy. Her greatest delight was in exercising her influence to control persons with whom she came in contact, and her influence was miraculous. Her constant companion was a German woman, her maid, whom she always called Anna. I am interested to know what part Anna has played in the tragedy."

Discussing the probable fate of Mlle. Mata Hari, he declared that he was of the opinion that she will not be put to death.

The sinister character in Dumas' great romance was not more cunning or adventurous nor played for higher stakes than did Mlle. Mata Hari," he said. "In many respects their histories should be printed in parallel columns. But I believe that for adventure, for cunning, for her great influence over the destiny of those with whom she came in contact, Mlle. Mata Hari was more dreadful than 'Miladi.'

"Not until I know that she is buried; that she has failed to corrupt her jailors and even the men detailed for duty in the firing squad will I believe that she has played her last card.

"She was a woman who would have succeeded in anything in life that she might have undertaken. She was brilliant, she was everything that men admire. Despite all that I know of her and of the misery that she has caused, somewhere down in my heart I feel a great sympathy for her. I, for one, would not send her to her death."

"If we quarrel like this now, what will we do after marriage?" asked the young man, quoted in the Brooklyn Citizen. "Well," replied the girl, "if you think I'm going to rush blindly into marriage without finding out who's boss, you're mistaken."

The Rexall Store
CANADA'S LARGEST DRUGGIST CHAIN

A Good
Cough Remedy
For Those Early Fall Coughs and Colds

Without fear of contradiction we affirm that no remedy will give you quicker relief or more lasting satisfaction than the

Rexall Cherry Bark Cough Syrup

It Stops the Tickle
It Soothes and Heals
It Cuts the Phlegm
It Touches the Right Spot

25c and 50c
Per Bottle, at

McDERMID & JURY'S
The Safe, Satisfactory Druggists
The Rexall Store
COR. GEORGE & CHARLOTTE

WE ARE HERE TO SERVE YOU

1847 ROGERS BROS.
SILVERWARE

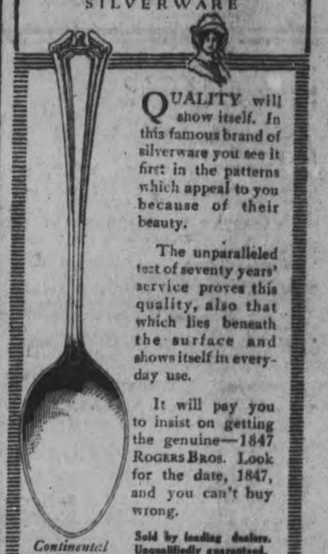

QUALITY will show itself. In this famous brand of silverware you see it first in the patterns which appeal to you because of their beauty.

The unparalleled test of seventy years' service proves this quality, also that which lies beneath the surface and shows itself in every-day use.

It will pay you to insist on getting the genuine—1847 ROGERS BROS. Look for the date, 1847, and you can't buy wrong.

Continental Sold by leading dealers. Unqualifiedly guaranteed.

Made in Canada by
MERIDEN BRITANNIA CO., Ltd.
Hamilton, Ontario

Do all your preserving with

Lantic Sugar

"Pure and Uncolored"

Pure cane. "FINE" granulation. High sweetening power.

10, 20 and 100-lb. sacks
2 and 5-lb. cartons

Order by name in original packages

FREE. This book of printed and gummed labels for fruit jars. If you will cut a red ball trade-mark from a Lantic bag or carton and send it to

Atlantic Sugar Refineries Limited
Power Building
MONTREAL

McDERMID & JURY
E. L. PAYNE

JOE LONGO & CO.
Has Just Received a Large Consignment of
Peaches Plums Tomatoes
Melons, and other Choice Fruits and Vegetables at CHEAPEST PRICES

TWO STORES 416 GEORGE ST. PHONE 971
230 CHARLOTTE ST. PHONE 1018

LIVE POULTRY WANTED

Highest Market Prices Paid for all good fat stock delivered here at the Storage as follows: Hens, Chickens, Turkeys and Ducks.

WM. SCOTT & CO., Ltd.
Cold Storage - Ashburnham

TELEPHONE 790
WHEN YOU WANT YOUR
Piano or Organ Tuned
ALL WORK GUARANTEED
W. H. Cunningham, 563 Weller St

ADVERTISING RATES

Measurement, Agate, 14 lines One Inch
Transient Display .....35c per inch
Transient Reading .....60c per inch
Black Local .....75c per inch
Minimum Contract Rate, for Display, 1,000 inch contract, 18c per inch.
Minimum Contract Rate for Readers, 40c per inch.
Legal and other notices, 5c per line for first insertion; 4c per line for subsequent insertions.

CONDENSED ADVERTISEMENTS
Minimum charge 10c of 1c per word for first insertion; ½c per word for subsequent insertions. Add 10c to cover postage on replies, if out of town.

BIRTHS, MARRIAGES AND DEATHS
Daily Examiner 25c
Daily and Weekly Examiner 50c
All advertisements subject to the approval of the Management.
Address:
THE EXAMINER, PETERBOROUGH

PERSONAL.
ADVERTISERS ARE REMINDED THAT IT is contrary to the provisions of the postal law to deliver letters addressed to initials only; an advertiser desiring to conceal his or her identity may economically do so by having replies directed to a box at this office: ten cents added to the cost of advertisement will ensure the forwarding of letters to any out-of-town address.

GRAND TRUNK RY. SYSTEM
Double Track all the Way
TORONTO CHICAGO
TORONTO MONTREAL
FOR CHICAGO
Leave Toronto 8.00 a.m., 6.00 p.m. and 11.30 p.m. daily
FOR MONTREAL
Leave Toronto 9.15 a.m. 8.30 p.m. and 11.00 p.m. daily
Equipment the finest on all trains.
Full particulars on application to A. McNab, G.T.R. Depot, Phone 136
J. B. Doran, 324 George Street Phone 259

Railway Time Tables

GRAND TRUNK RAILWAY.
CORRECTED TO APRIL 29TH, 1917

6.10 a.m.—For Port Hope, making connections for all points on the main line east and west arriving Toronto 11.05 a.m.
7 a.m.—For Lakefield.
*7.25 a.m.—For Hastings, Campbellford, Stirling, Madoc, Belleville, Deseronto, Napanee, Kingston, Brockville, Montreal.
8.22 a.m.—For Lindsay, Orillia, Collingwood, Midland, Penetanguishene, North Bay, Toronto, Hamilton, Niagara.
1202 a.m.—For Millbrook and Port Hope making direct connections at Port Hope for Toronto arriving Toronto 3.15 p.m.
12.40 p.m.—For Lakefield.
12.02 p.m.—For Millbrook, Port Hope and all points on the main line, east and west. Close connections at Port Hope with International Limited for Toronto, Detroit and Chicago.
1.30 p.m.—For Hastings, Campbellford, Stirling, Madoc, Belleville, Deseronto, Napanee, Kingston and Brockville.
5.42 p.m.—For Lakefield.
5.40 p.m—For Lindsay, Orillia, Midland, North Bay, Toronto, Hamilton, Niagara Falls, Buffalo, New York.
8.30 p.m.—Local for Lindsay.
9.19 p.m.—For Millbrook, Port Hope, Belleville, Kingston, Brockville, Montreal and Boston.

CANADIAN PACIFIC RAILWAY
Corrected June 25th, 1917
GOING EAST—
**8.40 p.m.—Indian River, Norwood, Havelock and Tweed.
12.10 a.m.—Kingston, Smith's Falls, Ottawa, Montreal, Quebec, St. John, N.B., Boston and New York
**11.35 a.m.—Norwood, Havelock, Tweed, Perth, Smith's Falls, Ottawa, Montreal and Intermediate points, and all points east of Montreal.
*141 a.m.—Norwood, Havelock, Tweed Perth, Smith's Falls and Ottawa.
GOING WEST—
*4.58 a.m.—Toronto, Owen Sound, Guelph, Goderich, Hamilton, Buffalo, New York, Galt, Woodstock, St. Thomas, London, Chatham, Detroit and Chicago.
*5.59 a.m.—Myrtle and North Toronto.
**7.35 a.m.—Toronto, Hamilton, Buffalo, Rochester, and New York. Intermediate points between Peterborough and Toronto.
**9.15 a.m.—Lindsay, Orillia, Port McNichol and intermediate points.
**4.00 p.m.—Toronto, Hamilton, Brantford, Buffalo, New York, Guelph, Galt, Woodstock, London, Detroit and Chicago.
**6.45 p.m.—North Toronto and West Toronto and Intermediate points.
*Daily **Daily except Sunday.

"Anything in Canvas"
Tents
Waterproof Horse & Wagon Covers
Don't keep putting it off. Be ready when that hot wave comes — you will have only yourself to blame if you neglect to phone us. No waiting as our service is the best
D. HARDIE
Practical Tent, Sail and Awning Maker
376 Water St. Phone 688

LUMBER
BUILDERS' MATERIALS of all kinds. Shingles, Scantlings, Joist and Bill Stuff, Mouldings, Casings, Base and all kinds of Finish, Boxes and Box Shooks, Slabs and Mill Wood.
Alf. McDonald Estate
POINT ST. CHARLES MILL

Our Serial Story Page

"THE PAINTED WOMAN"

By FREDERIC ARNOLD KUMMER

(Continued from Saturday.)

"But yesterday, you—you bade me come," he stammered, realizing that some unusual, some paralyzing emotion held her in its grasp.

It was quite an appreciable time before she spoke. It seemed so cruel to send him away with no word of explanation, so more than cruel, to tell him the truth. How could she say what must be said, if this life and perhaps her own as well were to be spared? She had little time for thought, and it availed her little. Stupefied by the danger in which they stood, she stared at him, her eyes seeing nothing, her thoughts upon Ormiston, within her silent house. No expedient, no plan of action came to her whirling brain, only the pitiful thought she had told him to come, and that she must defend herself against the charge his words implied.

"Madre de Dios!" she gasped. "I was first to send you word.'

"My ship sails at dawn," he explained, very slowly, his voice weak with pain, 'for The Havana. I could not go, without seeing you. Wherein lies the harm?" He took a step toward her, eager, flushed, forgetting even his wound, at sight of her face.

She on her part had not yet perceived that he was wounded. Her terror had been too great for that. She could think of no plan, no excuses. There was nothing to do, but send him away, with no knowledge of the reason. She pointed to the gate.

"Go—at once!" she commanded.

The Puritan gazed at her, astonished beyond measure. All the hours of the day he had waited for this moment. Now that it had come, it brought a strange madness, dismissal peremptory, unreasonable, without appeal.

"Very well, and you wish it," he said slowly. "I am sorry if I have distressed you. When we parted yesterday, in the town, I had thought to find a kinder welcome." Their parting had in truth been lover-like, although no word of love had passed between them. He drew himself up, despite his wound, and took a hesitating step toward the gateway. Then, to assuage the pain caused by the movement, he pressed his hand still more firmly against his side. Under the pressure a flood of crimson welled out over his fingers and dripped to the white floor of the garden.

Ramona, seeing the red stain about his hand, came toward him with a smothered cry, her fears for the moment replaced by a livelier emotion. For the first time she realized that he was hurt, and stood beside him, starting with wide eyes at this evidence of his courage.

"Jesu!" she whispered, very low. "What has happened?"

He told her, his voice appreciably weaker than it had been a few moments before. The loss of blood was telling on him rapidly.

'The scoudrel — who would have kissed you, in the market place, that day—met me—in the road below. We fought. I disarmed him. As I came up the hill—he shot"——The Puritan wiped the moisture from his forehead. His voice was very weak, very faint. "After all, what does it matter? I have but to go." He lurched toward the gate, his feet seemingly of lead, so weak had he become.

From the road that wound up to to the crest of the hill there came the murmur of voices, above which rose the words of an English sailors' chanty, very old, very weird and plaintive, with an almost primitive note suggested of wide sea spaces.

"There were two gallant ships a-sailing down the main,
Blow high—blow low, and so sail-ed we—
One was the Prince of Luther and the other the Prince of Wales,
Sailing down along the coast of the High Barbaree."

The words rang clear in the quiet night, but Barton scarcely heard them, so great had now become the throbbing in his brain. A distressing giddiness oppressed him; brilliant stars swung dizzily across the horizon of his mind; he could scarcely see Ramona, standing so close to him.

She, poor child, realized only too well the meaning of that oncoming song, those approaching peals of laughter. Now indeed had the time come when action, immediate, purposeful, was the only thing that could save either of them. She grasped the fainting man by the arm, and dragged to urge his forward.

"You must not stay here," she told him, crying the words frantically into his ear. "They will kill you. Go! Go!"

Barton revived momentarily at the sound of her voice. He made a feeble effort to obey, but all at once she realized that it was too late. Even now she fancied she could discern the approaching figures through the bushes along the road. With all her strength she dragged him back into the garden.

"You cannot leave by the gate!" Her voice was thin with terror. "They are almost here. Come—this way—quick—through the garden." Half-dragging him, half supporting him in her arms, she urged him toward the thick masses of shrubbery that bordered the opposite side of the little enclosure.

Barton, still unaware of the cause of her agitation, made a feeble protest.

"Why should I run away, sweet mistress?" he remonstrated. "I have done so man here any wrong." That indeed was true enough. Her voice trembled from weakness.

She scarcely heard him, but continued to urge him forward.

"Come—come," she whispered, "before it is too late."

The efforts he had made to drag himself thus far left him without strength to go further.

"I came but to say—good-bye—Ramona—I—I love——" the words trailed feebly from his uncertain lips. His face took on a grayer pallor. Unable to lift his feet from the ground, he turned, clutched desperately at the girl's arm, then crashed face downward among the bushes.

The tall grass, the straggling fringe of underbrush, provided a friendly cover. She knelt down, and with trembling fingers drew a mass of creeping vines over the unconscious man's body. In the shadow of the bushes, she hoped he would remain unseen. With a terrified glance at the silent figure she flung herself into the hammock, and took up her guitar, but her nerveless fingers could barely move the strings. The noise without the gate had swelled in volume; it was now close at hand. Already a man was entering the gate. He came hurriedly, his face flushed, his rapier in his hand. For a moment he rested its point upon the sand, the while he wiped his forehead with the sleeve of his velveteen coat. Then seeing the girl in the hammock, he spoke.

"Did the fellow come in here?" he cried.

She did not answer him at first, except with a sparkling laugh, as musical as the cords she now began to sweep from the strings of the guitar. Presently she stopped playing.

"Welcome, Master Portguee," she said. "You seem in a great hurry, for so warm a night. Pray, whom is it you seek?"

(To be Continued.)

HEAT IN A HURRY

No matter who's cold or where, the Perfection Oil Heater can be brought into action in an instant. Chases chill from cold corners.

Easy to carry. Strong, reliable, good-looking. Gives clean, odorless, economical heat. Cheaper than coal or wood even *when* these are cheap. Eight hours of glowing warmth on a gallon of ROYALITE COAL OIL.

Dealers everywhere.

THE IMPERIAL OIL COMPANY
Limited
BRANCHES IN ALL CITIES

A Home Well Warmed in Winter

If your home lacks the comfort of steady, sufficient warmth on the coldest winter's day, you are not doing the right thing by your family. Their health as well as comfort depends upon having your house heated with a Hot Water System. Of all systems offered for sale, the great advantages of

KING HOT WATER BOILERS AND IMPERIAL RADIATORS

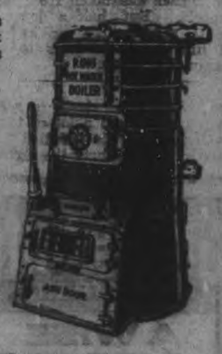

are easily seen and appreciated if you take the trouble to investigate. Our Booklets and literature give full details. If you would like to know the probable cost of a King Hot Water System suitable for your home, write us.

Write for Booklet and Descriptive Literature

STEEL AND RADIATION, LIMITED
Manufacturers of Hot Water and Steam Boilers and Radiators, Fenestra Steel Sash and Concrete Reinforcing
198 FRASER AVENUE, TORONTO

PUBLIC OPINION

DELICATE QUESTION.

(New York Tribune.)

The Kaiser announces his eastern armies are going "on with God." Very good, but who accompanies his western armies on their frequent retreats?

JUST LIKE THAT.

(Minneapolis Journal.)

"Have you a couple of hundred millions about your clothes that you will let me have till Saturday?" asked Spring-Rice.

"Sure," said Lansing, handing over the check.

"You can owe me the rest of the seven billion," remarked the Briton, tucking the check in his vest pocket carelessly.

A BADGE OF INFAMY.

(New York Tribune.)

The German has served a useful purpose in revealing himself to the American public. We see him through the recent attacks upon American hospitals as he is. We shall see him still more closely and still more convincingly in the weeks that are to come. We may not call him Hun or Boche, but if we continue to call him German it will be with a realization that the name carries with it the deepest reproach that one man can put upon another. "German" will be in America presently—thanks to German ruthlessness—a badge of infamy from one end of the land to the other.

CHILE'S NITRATE BEDS.

(New York Times.)

Because of reports that the nitrate supply of Chile was approaching exhaustion because of the present heavy strain upon it owing to the great war demand for saltpeter with the German supply cut off from the rest of the world, the Chilean authorities have gone to some pains to deny that there is any prospect of the nitrate fields of their nation nearing depletion. It is stated that Chile has nitrate enough to fill the world's needs for two centuries, and the government has shown its faith in the future prosperity of the country's nitrate business by arranging to expend more than $8,000,000 in the improvement of the port of Antofagasta, from which most of the nitrate of the country is exported.

THE LADIES' ROAD.

No doubt a good many readers who have seen references in the newspapers to the fierce fighting between the French and the Germans along the Chemin des Dames, or Ladies' Road, have wondered how that shell-torn highway got its pretty and romantic name.

The road, says the New York Tribune, dates from the time of King Louis XV. It begins at the Paris Maubeuge Road, about 10 miles north-east of Soissons, and crosses the Craonne, a distance of about 12 miles. It then descends into the valley of the Ailette, to cross the Vauclerc Woods to the domain of the ancient Chateau of Bove, near Bouconville, where the Princesses Adelaide, Sophie and Victoire, daughters of Louis XV., used to visit one of their ladies-of-honour, Mme. de Narbonne, every summer.

The roads of the region were detestable in those days. Out of consideration for the princesses a new paved road was built along the crest of the plateau, and ever since it has been called the Chemin des Dames.

THE VATERLAND.

Yard by yard, gray war paint is converting the United States steamship Vaterland into a transport, and the transformation is visible to New York's millions. Its departure will be like the passing of a Hoboken landmark. Since it was seized by the government, the Vaterland has supplied electric light to the piers, and power to lathes and sewing machines for military work. Its refrigerating machinery, cuisine, baths, swimming pools, gymnasium and social rooms gave luxurious hotel accommodation to hundreds of soldiers and sailors.

Many an untimely grave has been filled by the emptying of the wrong bottle.

It takes more than an eye-opener to make the toper see the error of his ways.

We can die only once—much to the regret of the undertakers.

Women seldom or never admire the life work of Father Time.

Absence makes the heart grow fonder. The wise young man goes home early.

A Range You Can Trust

The "Pandora" doesn't require constant watching. You can trust it to do its work while you rest or attend to other duties. The Pandora has features that insure far greater efficiency and economy than can be found in other ranges. Write for free booklet.

McClary's
PANDORA RANGE
LONDON TORONTO MONTREAL WINNIPEG VANCOUVER
ST. JOHN, N.B. HAMILTON CALGARY
SASKATOON EDMONTON
For Sale by Adamson & Dobbin

SANTAL MIDY CAPSULES
These tiny CAPSULES are superior to Balsam of Copaiba, Cubebs or Injections, and RELIEVES in 24 HOURS the same diseases without inconvenience.
Sold by all druggists.

Quality Counts when Choosing Bricks
Interprovincial Pressed Brick
Has Durability, Pleasing Shades and Clean, Sharp Edges. *Write for Free Samples to-day.*
INTERPROVINCIAL BRICK CO. OF CANADA, LIMITED
154 Simcoe Street (Goodyear Building), Toronto
Plant: Cheltenham, Ont. 44

NO BETTER — TIME!

TO HAVE YOUR PROPERTY INSURED AGAINST LOSS BY FIRE THAN NOW. No better or safer Companies to take out a policy with, than those we represent.

You may have much or little, it's worth insuring.

See us about Fire Insurance To-day!

Davis-Thompson Company
LIMITED
Insurance and General Agency
PETERBOROUGH, ONTARIO

FOR SALE
LOTS
On The Late Senator Cox Homestead
Beautifully Situated
Easy Terms of Payment
Apply—437 GEORGE ST.

MONEY TO LOAN.

GORDON, WIDDIFIELD & O'BRIEN, Barristers, Solicitors, Notaries, Solicitors for the City of Peterborough.

MEDICAL.

DR. BUCHANAN, F.R.C.S., Edin., M.R.C., Eng., L.R.C.P., London—Eye, Ear, Nose and Throat Specialist. Hours: 9-11 a.m., 2-4 p.m. 7-8 p.m. 'Phone 619. Office corner of Water and Murray streets.

DR. E. E. HARVEY, Silver Medalist University of Toronto Special attention to diseases of women and children. Office hours: 1.30 to 5 p.m., 7-8 p.m. 'Phone 222. Office 212 Brock street.

DR. C. F. W. ROSS, Ex-House Surgeon, Grace Hospital, Toronto. Residence—Keene, Ont. 6mos-42

BARRISTERS AND SOLICITORS.

GORDON, WIDDIFIELD & O'BRIEN, Barristers, Solicitors, Notaries, Solicitors for the city of Peterborough.

J. EDMUND L. GOODWILL—Barrister Solicitor, Notary Public, etc. Office 315 Water street. 'Phone 121. Successor to Roger, Bennet & Goodwill. Money to Loan at current rates upon easy terms.

G. W. HATTON, County Crown Attorney. Barrister, Solicitor. Trust Funds to Loan at lowest current rates of interest on easy terms of repayment.

PECK, KERR & McELDERRY—Barristers, Solicitors and Notaries. Office, 419 Water street, Peterborough. Money to Loan at lowest current rates of interest on easy terms of payment.
E. A. Peck, F. D. Kerr, V. J. McElderry

O'CONNELL & CORKERY—Barristers, Solicitors and Notaries. Money to loan at lowest rates of interest. Daniel O'Connell, John B. Corkery, Hunter St., two doors west of the Post Office.

DUMBLE & JOHNSTON—Barristers, Solicitors, etc. Office over Toronto Savings and Loan Company, 437 George Street.
D. W. Dumble, K.C., W. F. Johnston

A. E. DIXON—Barrister, Solicitor.. etc Offices: Corner Hunter and George Sts. Entrance, next Madill's Drug Store.

J. G. GUISE-BAGLEY, M.I.M.E.—Barrister, Solicitor, Notary Public, (Successor to Ruddy & Burnham), 440 Water street, Peterborough. Money to Loan. Specialist in Patents. 'Phone 64.

HALL & HALL—Barristers, Solicitors and Notaries Public. Hunter St. Peterborough. Next to St. John's Church. Money to loan at lowest rates of interest.
E. H. D. Hall. Basil D. Hall

MOORE & WEARING, Barristers and Solicitors, 409 Water street (opposite Post Office.) Money to loan at lowest rates. W. H. Moore, K. C., Joseph Wearing, M.A.

G. A. LANGLEY—Barrister, Solicitor, Notary Public, etc. County Magistrate Office: Peterborough, Ont., 435 George St. 'Phone 114; Lakefield, Ont., (afternoons.) 'Phones, Office 21; Residence 56.

H. R. HALL—Barrister, Solicitor, etc. Peterborough, Ont. Office, corner Hunter and Water streets, over Canadian Bank of Commerce. Successors to Hall, Medd & Davidson. Trust funds to loan on easy terms of payment.

OSTEOPATHY.

DR. ASA G. WALMSLEY—Osteopathic Physician. Office in Sun Life Building. Corner of Hunter and Water streets. Entrance, 124 Hunter street. 'Phones: Office, 640; Residence 509. Office hours 9 to 12 a.m., 2 to 6 p.m. Evenings by appointment.

ARCHITECTS.

W. BLACKWELL, Architect and Civil Engineer. Plans and estimates made for churches, public buildings and dwelling houses. Buildings heating and plumbing a specialty. Office, 372 Water St., Peterborough.

EDWIN ELCOME
— TAXIDERMIST —
Heads, Animals, Birds, Fish, Etc., mounted artistically and permanently
MASKINONGE, BASS, TROUT, ETC., OUR SPECIALTY
Heads, Animals, Birds, Fish, Artificial Eyes, Taxidermist Supplies, Bird and Flower Guide Books for sale
692 HARVEY STREET
PETERBOROUGH, ONTARIO

CHINA PAINTING
Mrs. Langley McCarthy
Teaches Biscoff's New and Beautiful Work in China Painting.

TORONTO SAVINGS AND LOAN CO.
Head Office—82 George St., Peterboro
Paid Up Capital.. $1,000,000.00
Reserve Fund.... $1,000,000.00
Total Assets $3,907,080.43
SAVINGS DEPARTMENT
Deposits received of One Dollar and upwards upon which interest is paid or added to the account four times a year.
Interest allowed from date of deposit to date of withdrawal.
Every facility and convenience is afforded to Depositors.
INVESTMENT DEPARTMENT
Debentures issued for sums of $100.00 and upwards for periods of from one to five years upon which special rates of interest are allowed depending on the term of investment.
Executors and Trustees are authorized by law to invest in the Debentures of this Company.
The Government also accepts the Company's Debentures as security to be deposited by Fire and Life Insurance Companies doing business in Canada. Money to loan.
W. G. MORROW
Managing Director

Advertise in the Examiner.

OUR DAILY SHORT STORY

General Washington's Spy

A Story of the British Occupancy of New York.

By F. A. MITCHEL

What is now known as the Bowery, in New York, was originally a garden belonging to Petrus Stuyvesant, the last of the Dutch governors of the province of New Amsterdam. At the time the English came ashore and took the town away from the Dutch the name New Amsterdam was changed to New York. By the time the American war for independence came the Bowery had become a street, and St. Mark's place, where Governor Stuyvesant's manor house stood, had begun to be occupied by dwellings.

Recently some workmen engaged in pulling down one of these dwellings came upon a space closed by an iron door within which was a body, or, rather, a skeleton of a man. There was enough of the clothing left to indicate that it was a soldier's uniform, and the coat being or having been of a red color, there was no doubt that the man had been in the British army. Judging by the trimmings and buttons and side arms, he must have been an officer. In his pockets were found a number of letters, some of which were signed Katherine, some Kate, some K and some Katherine Ten Broek.

The find was turned over to certain persons who were interested in the early history of New York, and through the letters a story came to light that had been buried in oblivion for more than a hundred years.

During the Revolutionary war the mansion in question was occupied by a family of Tories named Throckmorton. The British occupied New York, their outposts extending to Westchester county, where they confronted the American forces—a thin line—under Colonel Aaron Burr.

There was a time when Washington made his headquarters at Dobbs Ferry, a settlement some twenty miles from New York. While there he used whatever means within his power to gain information of what was going on in General Howe's army in the city. There was a family of Ten Broeks living near the house occupied by the general, and one day, when he was sitting in the room he used for an office, his orderly announced to him that a girl was without who desired to give him certain information of the enemy. Washington directed that she be admitted.

She gave her name as Katherine Ten Broek and said that she had been to New York and while there had kept her eyes open to the extent and armament of the British forces occupying the city. Washington asked her a great many questions, and her replies showed such intelligent observation that the general proposed to her that she make another trip with a view to bringing him other information which he very much desired. She consented, and he asked her to discover if possible whether General Howe was meditating a move southward through New Jersey and Pennsylvania. There were two methods of obtaining this information, the one by noticing the accumulation of supplies and means of transportation, the other by learning from some person who knew what was to be done.

There was no difficulty in getting into New York, for Washington could give a pass for the purpose. As to returning, that was another matter. General Howe at this time had intentions that he did not wish disclosed to his enemy and was loath to permit any one going to the American lines.

Armed with Washington's pass, Katherine Ten Broek rode from Dobbs Ferry to a point not far south of Yonkers, where she found Colonel Burr's regiment. Here she left her conveyance and proceeded on foot to the north side of the Harlem river, where she found the British pickets.

Mistress Ten Broek, who, as her name indicated, had descended from the Dutch settlers of New York, had a pair of mild blue eyes, abundant locks, extremely light in color, and a complexion of pink and white. When she came to the British pickets she asked the officer of the picket post to pass her through, saying that she wished to go to New York to do some shopping.

"I can pass you through our lines," said the officer, noticing her mildness, which appeared not only in her physique, but in her voice, "but my orders are to pass no one going north. If you go in you will have to stay in. You can't get back home again."

Katherine feigned to hesitate at this. She looked much disappointed. She told the officer that there was to be a dance in Yonkers and she had nothing to wear. If she could not go to the city she must remain away from the dance. She looked so innocent and was so pretty that the officer took pity on her and, taking from his pocket a letter, tore off a part free from ink, wrote something on it and handed it to her. It was a request to an officer of Howe's staff to pass her back after she had finished her purchases.

Katherine's face brightened up at receiving this paper, which the officer told her was to an intimate friend, and she appeared for all the world to care only to get something with which to adorn herself. "Now I can go to the dance," she said, clapping her hands and dancing on her toes, and started for the ferry across the Harlem river, the officer attending her, putting her in the boat and pulling her across himself.

"What can I give you for your kindness?" asked Katherine when they touched the shore.

"A kiss would amply repay me," said the officer.

The girl dropped her eyes and made no reply. The officer approached, and Katherine turned her cheek to him. He kissed it, and Katherine stepped ashore. When she had proceeded a short distance she turned and saw the officer looking after her wistfully. She threw him a kiss from the tips of her fingers, giving him a smile at the same time; then she walked on.

Katherine had ten or eleven miles to go before reaching the city. She got a good many lifts, so that the journey was not as irksome as might have been expected. Anna Throckmorton was an intimate friend of hers, and Katherine was always made welcome at the Throckmorton home. She arrived there in the evening and was received by her chum.

Katherine could have done her shopping in a few hours if she had had any shopping to do. Her time was spent among the camps, where she kept her ears open for what was said and in noticing what preparations were being made to transfer men, munitions and supplies across the Hudson river. One day while passing one of the regimental camps she saw the officer who had passed her through the British lines. He joined her and walked with her. He asked her where she was stopping, and she told him. He had been often at the Throckmortons, where he had been welcomed, they being Tories. So he said if she were going to remain in the city longer he would come to see her there. To this she replied that she might be delayed some time.

Captain Hugh Arbuckle called upon Mistress Ten Broek and fell in love with her. Indeed, Cupid had sent a dart into his heart the moment she appeared at the picket post that he had commanded. Whether or not she derived any information with respect to the British movements, she at least used him to enable her to go where she pleased. When she was ready to depart she told him that she preferred not to deliver the letter he had given her to a member of General Howe's staff. She would like him to see her through the lines himself.

The truth is that Katherine had been seen making notes of certain items she intended to take with her to General Washington, and from that moment she was watched. Moreover, she was aware that she was watched. If she applied at headquarters for a pass to the American lines the chances were she would be arrested and a search would be made for what would be contraband of war.

She held Arbuckle sufficiently under her thumb to induce him to go with her to the British outposts beyond the Harlem river and see that she got safely through. Arbuckle drove her to the line, but when they reached it the officer in charge of the picket post said that he had received orders not to pass any one except on a pass signed by an officer of the staff especially designated to give passes.

Arbuckle endeavored to persuade Katherine to go back to New York and remain there till she could secure a pass signed by the proper authority. But Katherine would not listen to such a course. To her lover's surprise she developed a resolution not to be expected of one of her innocent mien. She persuaded him to make for the Hudson river, and when they reached the shore she appropriated a boat by which to reach a point north of the British line.

She would not permit Arbuckle to go with her. The tide was coming in and would take her over the few miles that would enable her to land within the American lines. Before leaving him she arranged for an improvised postoffice through which they might correspond.

Katherine effected a landing at Dobbs Ferry and went at once to Washington's headquarters with notes she had made concerning the British forces in New York sewed everywhere in her clothing.

A correspondence ensued between Arbuckle and the girl who held him in thrall that lasted until the British began the evacuation of New York. At the time Katherine was in New York, and Arbuckle was visiting her at the Throckmorton home. Meanwhile the British, who had missed Katherine, were looking for her. They had evidence that she was acting the part of a spy and had intercepted a letter from her to Arbuckle.

The night before the evacuation Arbuckle went to the Throckmorton house to see her. Some one had given information to the British that Katherine was at the Throckmorton house, and a squad of soldiers were sent there to arrest her. A colored servant, who was in Arbuckle's confidence, had revealed to him a secret closet in the house. Arbuckle and Katherine were in conference when the negro rushed in and told them the soldiers were coming. Katherine told Arbuckle to flee in one direction while she fled in another. She escaped through the garden, Arbuckle disappeared, and when the departure of the troops took place he was reported missing. A search was made, but he was not found. His disappearance was a mystery that was never cleared up till the Throckmorton house was torn down.

It is probable that when the troops came he went to the secret closet for concealment, closed the door and was unable to open it again.

The Throckmortons left with the British and their home, which was eventually confiscated, remained a long while vacant.

Incomplete.

The description of a suit case as something that in a railroad car cannot be placed in the aisle near you, in the rack above you or in the seat beside you is not altogether complete, because it can be, and very frequently is, placed on the feet of the passenger next you. —Christian Science Monitor.

Early Iowa Newspapers.

The Iowa State Historical society possesses a library in excess of 22,000 volumes. One of its rare possessions is the complete files of some of the early Iowa newspapers. These are regarded as invaluable.—Magazine of

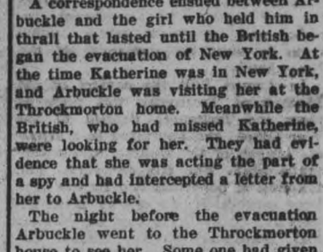

Nature's First Law
is order—regularity.
Obey it in your own body.
Keep your liver active and your bowels regular and natural. Good health is possible in no other way.
One pill a day is the regular rule. Two—perhaps three—now and then, if necessary.
CARTER'S LITTLE LIVER PILLS
Genuine bears Signature
Brentwood
Colorless faces often show the absence of Iron in the blood.
Carter's Iron Pills will help this condition.

SUGGESTIONS TO SICK WOMEN

How Many Are Restored To Health.

First.—Almost every operation in our hospitals performed upon women becomes necessary through neglect of such symptoms as backache, irregular and painful periods, displacements, pain in the side, burning sensation in the stomach, bearing down pains, nervousness, dizziness and sleeplessness.

Second.—The medicine most successful in relieving female ills is Lydia E. Pinkham's Vegetable Compound. It regulates and strengthens the organism; it overcomes disease.

For forty years it has been making women strong and well, relieving backache, nervousness, ulceration and inflammation, weakness, displacements, irregularity and periodic pains. It has also proved invaluable in preparing for childbirth and the Change of Life.

Third.—The great number of unsolicited testimonials on file at the Pinkham Laboratory at Lynn, Mass., many of which are from time to time published by permission, are proof of the value of Lydia E. Pinkham's Vegetable Compound, in the treatment of female ills.

Fourth.—Every ailing woman in the United States is cordially invited to write to the Lydia E. Pinkham Medicine Co. (confidential), Lynn, Mass., for special advice. It is free, will bring you health and may save your life.

Smart Overcoat Styles Semi-ready Tailored

Here is one of the many models shown this season in the genuine Semi-ready Tailoring.

The best British materials are of course represented in the line—but Canada shows up this year with some of the best values, clever patterns and fine weaves.

English Makers:	Canadian Makers:
Sir Mark Oldroyd, Dewsbury.	Patterson, of Preston.
Robert Brearley, of Batley.	Caldwell, of Lanark.
G. & J. Stubley, of Batley.	Standard Mills, Toronto.

Here are the six best makers of Overcoatings in the Empire, and we have their materials in Overcoats at $18, $20, $25 and up to $45.

Semi-ready Tailoring
The Trench Coat
FRANK L. JENNE, 337 George Street

NO TABLE LINEN IN BERLIN RETAURANTS

BERLIN, Oct. 5.—Table linen disappeared from nearly all restaurants in Germany today in accordance with an order issued some time ago. Excepted from this rule are only a few first-class hotels, which in their dining rooms have tables that would have to be replaced by new ones to comply with the rule, which would mean a comparatively large expenditure of labour needed elsewhere for the production of war material and the necessities of life.

The proprietors of the largest Berlin eating houses say that food can be served without tablecloths as cleanly as with them, and that the people will soon get used to the innovation.

Kempinski, on Leipzigerstrasse, has covered his thousand or more tables with oilcloth. One restaurant in Unter den Linden has pasted frieze over the tableboards, while the largest eating house in Germany, the Rheingold, has covered its tables with colourd paper cloth.

WHEN TO DRY HERBS.

Herbs are in perfection just before flowering, when they are full of juice. Gather them on a dry day and remove all dust and grime. Cut off the roots, spread the stalks on brown paper laid in a flat pan, and dry the herbs in the oven.

Unlike vegetables and fruits, herbs are better for rapid drying, as more of the strength and flavour are preserved. They require careful attention to see that they do not burn, and should be turned very often. When perfectly dry take the leaves from the stems and rub the leaves to a powder. Place this in a bottle and cork tightly.

Sage marjoram, thyme, sweet basil and tarragon all dry most satisfactorily and make most delicious flavorings for soups or dressings.

Basil is fit for drying about the middle or the last of August; cherril in June and July; marjjoram the last of July; thyme July and August; mint June and July; parsley in June, July and August; sage in August, September and October; summer savory, August and September; tarragon, June, July and August.

TO STORE FOOD.

Place in boxes.

Pour from one box to another once a day for three or four days.

If too moist dry again.

Place in cloth or paper containers, as pasteboard boxes with tight covers, stout paper bags, salt sacks or patented paraffin cartoons. Small containers or best.

To seal paper bag: Twist upper part into a neck, bend over and tie tight with a string.

Label all bags.

Store in dark, cool, well ventilated dry place.

(Cut this out now and save it.)

Blunt language is often used in making sharp retorts.

DR. DeVAN'S FRENCH PILLS A reliable Regulating Pill for Women. $5 a box or three for $10. Sold at all Drug Stores, or mailed to any address on receipt of price. THE SCORELL DRUG CO., St. Catharines, Ontario.

PHOSPHONOL FOR MEN. Restores Vim and Vitality; for Nerve and Brain; Increases "grey matter"; is Tonic—will build you up, $3 a box, or two for $5, at drug stores, or by mail on receipt of price. THE SCORELL DRUG CO., St. Catharines, Ontario.

Sold by all drug stores.

Expert Testimony.

To speak distinctly and directly into the mouthpiece—

AN eminent telephone man of 30 years' experience says that this is the great need in telephoning. Over half the service difficulties would disappear if ***distinct*** and ***direct*** speaking were practised.

¶ To speak ***towards*** your telephone from a yard or so away, or to speak ***across it*** means bad transmission—often wrong numbers, misunderstanding and annoyance.

¶ You can help the service, avoid wrong numbers, misunderstanding and annoyance, by speaking ***distinctly,*** and ***directly into the mouthpiece,*** with the lips about half an inch from its rim.

"Good service * * * our true intent."

The Bell Telephone Co. of Canada

'IT SAVED MY HAND.'

"I am a blacksmith.
I contracted a sore finger, which led to blood-poisoning.
After three months of doctoring, the finger had to be cut off.
It was too late! The poison had spread to my hand and arm. My hand was opened and the bone scraped. No use! Doctors said hand would have to be taken off.
I refused, and began to use Zam-Buk. I used it regularly and freely for a few weeks. It subdued the blood-poisoning and by the time I had used 7 boxes of Zam-Buk my hand was quite healed.
Zam-Buk surely saved my hand, and I firmly believe it would have saved my finger too had I used it at first."

These facts were sworn to by Mr. John Evans of 87 Lawrence St., Halifax, N.S., before Supreme Court Commissioner O'Hearn, and the sworn statement may be seen by any person so desirous.

Zam-Buk cures ulcers, eczema, abscesses, piles, cuts, cold sores, burns, scalds, babies' rashes, etc. 50c box, all druggists and stores, or Zam-Buk Co., Toronto, for price.

ZAM-BUK FREE

Send this coupon, name of paper and 1c stamp to Zam-Buk Co., Toronto, for free trial box.

11Z1-15

THE LADY BANK CLERK.

(London Daily News)

Has the lady bank clerk come to stay? Opinions in banking circles would seem to be divided upon the point, and "The Bankers' Magazine" which during the past twelve months has given in its columns a course of lectures to ladies on elementary banking, contents itself with the present, and points to the golden opportunities women have of obtaining higher positions. Of the success of the experiment there seems to be no doubt. Women who were juniors a year ago are said to be filling posts of responsibility, and (in one case at least) occupying the manager's chair; while lady cashiers are fairly plentiful. The lady bank clerk, however, is apparently not yet sufficiently suspicious of the casual customer, for one reads of "considerable losses not only through errors in cash, which are to a large extent preventable by experience, but also through fraudulent opening of crossings and raising of amounts."

MURINE FOR YOUR EYES Granulated Eyelids, Sore Eyes, Eyes Inflamed by Sun, Dust and Wind quickly relieved by Murine. Try it in your Eyes and in Baby's Eyes. No Smarting, Just Eye Comfort

Murine Eye Remedy At Your Druggist's or by mail, 50c per bottle. Murine Eye Salve, in Tubes 25c. For Book of the Eye—Free. Ask Murine Eye Remedy Co., Chicago

WAR AS A LEVELLER.

(Wall Street Journal)

"Doing your bit" sometimes brings one to a very human level. For instance, the story is told by "Jack" McFadden, a popular society leader, of his experience in the French Ambulance Service. While on the battlefield, he came across a man so badly wounded he couldn't walk. Placing him on his back McFadden carried him to the ambulance. While the man was being carried, his cheek, on which was a two weeks' growth of beard, rubbed against McFadden's smoothly shaved cheek. The contact made the young clubman draw his face away.

"Excuse me, Mr. McFadden," said the wounded soldier, "I couldn't help it."

"Why, that's all right," said the society leader, "but how do you know my name?"

"The last night you were in New York, you were at a dinner party at the Biltmore. Do you remember?"

"Perfectly," answered McFadden.

"I was your waiter."

SOME LLOYD-GEORGEISMS

"Think out new ways; think out new methods; think out even new ways of dealing with old problems. Don't always be thinking of getting back to where you were before the war. Get a really new world." So said Mr. Lloyd George, some little time ago. It sounds like good advice.

WITHOUT A TRACE.

(Louisville Courier-Journal)

Luxburg, German charge d'Affairs at Buenos Aires, may rest assured that the Prussian dictatorship is one ship that is going to be sunk "without a trace being left."

ASK THE KAISER.

Kaiser Wilhelm says that "Riga shows that God is with us. What do the Marne, the Somme, Isonzo and a few other highwater marks in the tide of battle show?

Redpath SUGAR

has never been offered as "just as good" as some more famous brand; for Sixty Years it has itself been that more famous brand—and deservedly.

"Let Redpath Sweeten it." 13

Made in one grade only—the highest!

2 and 5 lb. Cartons—10, 20, 50 and 100 lb. Bags.

WILSON'S "The National Smoke"

Eighteen million "Bachelors" sold annually in Canada

BACHELOR CIGAR

The "Bachelor" is as good a cigar as clear Havana filler, selected Sumatra wrapper, and skilful hand rolling can make it. With-al you get imported value at a domestic price

3 for 25¢ Cheaper by the Box

ANDREW WILSON & Co TORONTO AND MONTREAL

MECHANICAL TRANSPORT

Prior to August 1914 Mechanical Transport was controlled by the Transport Branch of the War Office. It consisted at that time of a small personnel and establishment of vehicles, and relied for the provision of transport necessary for the mobilization of the Expeditionary Force partly on vehicles already in use for civil transport, whose owners had previously been in receipt of a subsidy, and partly on the impressment of other vehicles. For the expansion of its personnel it relied on the direct commissioning of experienced civilians for the provision of officers, and the direct enlistment of civilian drivers, in many instances the drivers of vehicles, impressed or subsidized, offering themselves for enlistment; a certain number of officers, possessing the necessary qualifications, had also been warned that their services would be required with Mechanical Transport on mobilization; no provision was made for training these men in discipline or military routine, and the term of enlistment was very short. Under this scheme the mobilization of these units was entrusted to Officers' Commanding Depots at ports of embarkation. These officers were provided with lists of vehicles which were to mobilize at their depots, and the owners of vehicles were instructed by telegraph at which Depot their vehicles would be required. For the provision of spare parts a system of subsidy, similar to that in vogue for the supply of complete vehicles, existed, and efforts were made to encourage manufacturers to standardize parts and fittings to as great an extent as possible.

On the outbreak of war these methods efficiently provided the mechanical transport required by the Expeditionary Force. But clearly a system designed to supply the requirements of our military establishment before the war would need considerable revision and expansion when called upon to meet the demands of the New Armies.

In August 1914 the control of the Mechanical Transport was removed from the Transport Branch of the War Office, and entrusted to a separate branch of the Quartermaster-General's Staff. For the reception and training of personnel two Depots have been established. In one of these Depots are all available men for Mechanical Transport Service, trained and untrained, and there are also there men not immediately available, for medical and other reasons. Recruits are received there and supplied with clothing and necessaries, from there they proceed to a training Depot, ultimately returning, when trained, before being posted to units. It is the duty of this Depot to supply trained men to the Depots at which Mechanical Transport units are formed, and thus there is always there a large body of trained men, who continue their training until ordered to join units.

Recruits, on proceeding to the training Depot, receive at first 10 to 14 days recruit training in drill at a sub-depot; then then undergo a five weeks' course of driving and technical instruction, this instruction is given by a Staff composed partly of Army Instructors and partly of members of the Staff of the Instructional School of the London General Omnibus Company, men who are found unsuitable for driving or fitting become loaders and packers. Particular care is taken during the course to develop character and a soldierly spirit among the men, and games and sports are encouraged among them with this object. On completion of the course, they are returned as trained men to the Depot from which they were sent as recruits.

The collection of vehicles before allotting them to units is carried out in a manner similar to the collection of men. A Depot has been established near London where vehicles are received from the manufacturers, and this Depot is responsible for supplying vehicles required by mobilization Depots to complete Mechanical Transport units for service overseas, there is thus no training of personnel carried out here, the duty of the Depot being the receipt and despatch of all classes of motor vehicles, including motor cycles. During the first ten months of its existence this Depot took delivery from manufacturers of more than eighteen times as many vehicles as were raised on the original mobilization in 1914. Chassis from American manufacturers are received here, and despatched to firms in England for the fitting of coach work; but the use of American vehicles is being restricted, owing to the delay caused by the necessity of so much handling in this country. This Depot has also been responsible for the supply of a large number of vehicles to the Allies.

The work of bringing the men and the vehicles together to form units is carried out at a Depot about 50 miles from the port of embarkation; men arrive at this Depot completely equipped and trained for service overseas, and the work of the Depot consists solely in posting them to units, equipping these units with vehicles, which arrive ready for service in the same way as the men, and passing them on to the Depot at the port of embarkation, whence, after a final inspection, they proceed overseas.

The co-operation of the War Department and the manufacturers has produced a very satisfactory weekly output from each manufacturer under contract. The factories are under the direct supervision of the Inspectors of the War Department, who entirely control the manufacturers' output and facilitate the supply of raw material to firms carrying out contracts. The introduction of the Military Service Acts made possible a more efficient organization of manpower and enabled the Government to check considerable waste of labour. The output of the British manufacturers is not yet equal to the demand.

The supply of spare parts and tires is controlled by a Depot in London which is responsible both for the organization of the supply and for the issues to the troops; separate stores exist in London for all spare parts and tires; tools are supplied through the Army Ordnance Department.

There is also a Depot in London for the repair of vehicles, but the work of repairing vehicles which have become unserviceable on Active Service is principally carried out in the Base Depots abroad.

The growth of Mechanical Transport since August 1914 is well illustrated by the following facts. In October 1916 there were two hundred and twenty times as many vehicles (including motor lorries, motor cars, ambulances, and motor cycles) in possession of the Mechanical Transport as there were on the outbreak of war. With regard to the growth of personnel, it is interesting to notice that in August 1916 here were four times as many men stationed at the General Depot for available trained men, and twenty times as many men serving on the Western front alone, as were raised from all services for Mechanical Transport on mobilization. In June, 1916, there were two and a half times as many officers serving in the Mechanical Transport as were serving on the Peace strength of all branches of the A.S.C. in August 1914; and further that there were, in October 1916, ten times as many men serving with the Mechanical Transport in France alone as there were on the total strength of the A.S.C. in August 1914.

AMMONIA COOLED OFFICES.

(New York Times)

Those who have occasion to make the rounds of Wall Street banks and banking houses found one cool spot. It was the office of a prominent banking firm in William street. It was the only place in the financial district that was comfortable. The difference in temperature between that office and most other banking quarters suggested the presence of a refrigerator. Inquiry disclosed that the banking firm has an ammonia plant in its basement, which cools its offices. The use of ammonia for cooling purposes recalls the remark of the late Dr. R. Ogden Doremus, professor of chemistry at the College of the City of New York, who advised the installation of such a plant when plans were being drawn for the new Stock Exchange building. He said: "If they can cool dead hogs in Chicago why not live bulls and bears on the New York Stock Exchange?" The exchange is cooled by liquid ammonia.

136

READ HER LETTER

Halifax, N.S.

"About eight months ago, I read your advertisement in one of the Halifax papers offering a free sample of Gin Pills for the Kidneys. I had been a martyr for years to intense pains across the back. Before I had finished the third box I found myself perfectly free from pain."

Yours sincerely,
(Mrs.) Jane Percy.

Used in Millions of Tea Pots Daily—Every Leaf is Pure

Every infusion is alike delicious

"SALADA"

Black, Green or Mixed } Sealed Packets only.

E 155

HUMAN PROOF OF HUN ATROCITIES.

Canadian Claims Reward Offered by German-American Millionaire.

Chicago, Sept. 21.—I. S. Rossiter, veteran of the Canadian Expeditionary force of 1914, to-day claimed the reard of $1,000 offered by Dr. Albert Fuchs, German-American millionaire, for proof of German atrocities.

Rossiter carried the proof in his right hand. It was purposely mutilated by a German hospital surgeon, Rossiter said, after he had been captured June 4, 1916. He said he was only slightly wounded, but that the surgeon amputated one of his fingers and then deliberately cut all the tendons of his hand.

If Rossiter is given the reward, he says he will finance the transportation of enough victims of atrocities to claim Fuchs' entire fortune of $1,500,000, which Fuchs recently announced he was willing to use to defend Germans against charges of brutality.

COAL PRICES IN WEST.

VANCOUVER, Sept. 27.—Dominion Fuel Controller C. A. Magrath fixed the price of coal in Vancouver as follows:

Screened, delivered in sacks, per ton, $8.50; screened at wharf, in sacks, per ton, $7.50, delivered in bulk, wagon side, $8, wharf in bulk, 7.

In view of the abnormal conditions of a temporary character, at present arising, the local dealers agreed to deliver lump coal in the regular delivery limits at the prices above quoted.

Boys and Books. They will mix all right if the boys are kept mentally alert and physically active with nourishing, easily digested foods. **Shredded Wheat Biscuit** is the ideal food for youngsters to study on or to play on because it contains the life of the whole wheat grain in a digestible form. The kiddies like it with milk or cream, with sliced bananas or other fruits.

Made in Canada.

Chamberlain Metal Weather Strips

Are a protection against the troubles of winter weather. They keep out frost, wind and drafts and thus reduce the cost of fuel. They pay for themselves in a short time.

Take time by the forelock and have your windows and doors fitted now with this Coal Saver before the cold weather sets in.

Orders promptly attended to when left with J. H. VANCE & CO., 773 Aylmer St. or Phone 1292.

WASTE BOUGHT

Send us all your Waste Material such as Rags Metals, Paper, etc. We will call when requested and take it away.

Be wise and Stock up with Low's Coal Now

LOW & COMPANY

262 Simcoe St. and 385 Bethune

Phone 697 Nights and Holidays766

HEAT PRODUCING COAL

Use Our PITTSTON COAL

It Makes Warm Friends

Terms Positively Cash

Weir & McCarthy

Coal and Wood Dealers

111 Hunter St., East City. 'Phone 96

THERE IS NO FUEL so good as ANTHRACITE COAL and no better anthracite than LehighValleyCoal

THE COAL THAT SATISFIES

J. E. A. FITZGERALD

PHON[illegible]11

WHEN YOU WANT COAL CEMENT Sewer Pipe CONSULT H. B. TAYLOR & SON

Cor. Aylmer & Wolfe

'Phone 209

COAL

THAT IS ALL COAL

PROMPT DELIVERY

Peterborough Fuel & Transfer Co.

Charlotte St. 'Phones 270 261, 862

Truck and Transfer Business in Connection

THAT SON-IN-LAW OF PA'S. — Pa Choses His Words With Care — By Wellington

12 Pages

The Evening Examiner

PETERBOROUGH TUESDAY, OCTOBER 9, 1917.

GRANT SIX
For Hire. Also Ford Touring Car and Taxicabs. PULKINGHORN'S AUTO AND TAXI LIVERY.
'Phone 278. Night 'Phone 1151

BRITISH ARE ON THE OFFENSIVE AGAIN

ATTACKING ON A WIDE FRONT TO-DAY

Satisfactory Progress Everywhere In Another New British Drive

War Office Announces That Field Marshal Haig's Forces Attacked on a Wide Front North-east and East of Ypres "In Conjunction With the Allies" ---Offensive is in the Same Region as Last Thursday's Successful Drive.

A SUMMARY OF TO-DAY'S WAR CABLES

BRITISH FRONT IN FRANCE AND BELGIUM (Bulletin), October 9.—The British have pushed back the Germans through Poelcapelle and are fighting in the eastern outskirts of the city about a large brewery. Many German prisoners have been taken.

Just north of Broodseinde at Daisy Wood the Germans held out strongly. The British surrounded the wood and hot fighting followed. The attackers then pushed forward a considerable distance down the slopes of the ridge to lower ground. The battle is still proceeding. At many places the French and British have advanced to a depth of 1,200 yards or more.

(By William Philip Simms.)

(Special to The Toronto Star and The Peterborough Examiner.)

WITH THE BRITISH ARMIES IN THE FIELD, October 9.—More than a mile advance into the German lines was achieved by Field Marshal Haig's second smash within a week starting early to-day. This great penetration was reported at several places. The newest British offensive centred about Passinandsale.

All the British objectives were attained with complete success and in good order. Daisy Wood, northeast of Broodseinde, where the Germans have long stubbornly resisted all attacks and stuck to their positions because of the natural difficulties of the ground, was quickly over-run by the Australians. They took many positions. A great number of prisoners are certain to be taken here, unless they prefer annihilation. As this despatch is filed headquarters despatches report the French and British losses as light. Several hundred prisoners have already been counted.

(Canadian Press Despatch.)

LONDON, October 9.—The British attacked on a wide front northeast and east of Ypres this morning, the War Office announced. Satisfactory progress is being made everywhere. The attack, the statement says, was made "in conjunction with our allies."

The mention of "our allies" in the Haig statement probably refers to French troops, which have heretofore been reported holding part of the Belgian line. Portuguese troops, however, are also located somewhere along the British front.

The new British drive is being made in the same region as the attack of last Thursday, one of the most successful British efforts of the war. On that day the Germans were expelled from the high ground along a ridge east of Ypres, giving the British dominating positions of great strategic importance. The wedge in the Germans' line had been made most unfavourable, and another "strategic retreat" has bene predicted. Recent despatches from the British front, however, told of heavy rains and deep mud, conditions under which ordinarily a renewal of the offensive would not be expected. The decision of the British staff to return to the attack so quickly may indicate they purpose to force a decision before the cold weather sets in or before the Germans have recovered from the last blow which appeared to have partially demoralized them.

BRITAIN'S GENERAL SIR DOUGLAS HAIG

Who has gained the greatest British victory of the war and has not suffered a single reverse since he assumed command, with the solitary exception of the minor loss near Nieuport early in the summer.

FRENCH CO-OPERATE IN THE NEW DRIVE

French Troops on the Belgian Front Attack German Positions in Conjunction With the British—"Struggle is Developing Satisfactorily" Paris Announces

(Canadian Press Despatch.)

PARIS (Bulletin), October 9.—The French troops on the Belgian front at half-past-five o'clock this morning attacked in conjunction with the British army German positions south of the Forest of Houtholet between Draibank and Weindendreft. The French official statement issued this afternoon says that the struggle is continuing and is developing favourably for the French arms.

The text of the French War Office statement follows: "In Belgium this morning at 5:30 o'clock we attacked in conjunction with the British armies positions of the Germans south of Houtholst Forest between Draibank and Weindendreft. The battle continues to develop favourably for us.

"On the Aisne front there was marked artillery activity, notably in the region of Pantheon. In the Champagne we were successful in penetrating German lines near the Butte of Tahure. After destroying dugouts our forces returned with prisoners. On the right bank of the Meuse, Verdun region, artillery duel continues in the sector north of Chaume Wood. There is nothing to report from the rest of the fronts."

(Canadian Press Despatch.)

BRITISH FRONT (Bulletin), October 9.—British troops on Gravenstafel Ridge advanced on to Passchendale Ridge and rested 1,000 yards southwest of the town of the same name. The French crossed Jansbeek and Broonbeek rivers in the direction of Houtholst Forest and at an early hour were reported fighting about Mangclare, some 1,500 yards beyond their original front lines. At 8.30 o'clock they had taken several hundred prisoners.

(Canadian Press Despatch.)

BRITISH FRONT, October 9.—The latest meagre report received says the Germans are counter attacking heavily astride the Ypres-Roulers Railway. The British were sending back large numbers of prisoners at an early hour. The combined attack of the French and British met with great success in the first few hours of the fighting. It is reported the British have achieved success in small operations in the region of Reutel and Holderheck.

(Canadian Press Despatch.)

COPENHAGEN, October 9.—The danger from submarines having decreased insurance of Norwegian cargoes in the North Sea had reduced from eight to seven per cent.

NOTICE.

Until further notice Dr. Greer's office hours will be from 1 to 3 p.m., and 6.30 to 7.30 p.m. Otherwise he will attend to his practice as usual.

12d-81-6644

NOTICE.

Miss Cora White, A.T.C.M., Teacher of Piano and Theory. Studio Conservatory of Music. 'Phone 355.

28d-stt-57

TO OFFER NEW TERMS

Germany and Austria to Make Another Peace Effort on Basis of No Territorial Aggrandizement and the Surrender of Belgium and French Territory

BERLIN PAPER SAYS IT

(Special to The Toronto Star and The Peterborough Examiner.)

AMSTERDAM, Oct. 9.—Germany and Austria have agreed to make another peace offer on the basis of no territorial aggrandizement, the surrender of Belgium and the French territories, and no indemnity of either side, according to the Berlin Tages Zeitung to-day.

The newspaper asserted it made the announcement "on good authority." No details were given on how the rumoured peace offers would be advanced.

Speculation here was that Chancellor Michaelis might make some sort of a peace announcement to-day in his postponed speech advertised as likely to outline Germany's war aims.

A sensational session of the Reichstag is expected, according to Berlin reports. One despatch said Chancellor Michaelis was absent from Berlin, but in contradiction other messages reported him ready to speak.

The German press is filled with comment on the crisis which Michaelis now faces in the German parliament. The resignation of Vice-Chancellor Helfferich was freely predicted in some comments. The Radicals in the Reichstag and even many of the Conservatives are solidly opposed to him because of his failure to announce a decisive governmental policy at Saturday's Reichstag session. Even a number of the Conservative newspapers received here bitterly condemn Helfferich.

The Socialist organ Vorwaerts boldly asserted that not only Helfferich but Michaelis himself had both "proved to be failures,"—"As well as the bureaucratic system they represent."

CAPT. BLANCHARD PASSES AWAY IN TORONTO HOSPITAL

Well Known Peterboro' Officer Just Back After Two and a Half Years' Service at the Front Succumbs to His Illness

A MILITARY FUNERAL

The news that Captain W. H. Blanchard, V.S., of Peterboro, has passed away in Toronto, from the effects of the illness which caused him to be invalided home, will be received with deep regret in the city. Dr. Blanchard was widely known in Peterboro, where he had resided for many years, and also throughout the surrounding district. He left here to go overseas early in the war, and had seen many months service at the front.

The Toronto Mail and Empire says: After two and a half years' service at the front, Capt William Hutchinson Blanchard, of Peterboro, died at the base hospital yesterday morning, suffering from cancer. Capt. Blanchard was a member of the British Veterinary Corps, and returned to Canada two weeks ago to be admitted to hospital. He was also a veteran of the South African campaign, having served on the Army Veterinary Corps during that war. A military funeral will be held at two-thirty on Wednesday afternoon. Two sons of the late captain, both of whom are Peterboro boys, are now at the front, one of them being Pte. Bruce Blanchard, of the 21st Battalion, who won the Military Cross, the other being Gunner George Blanchard, of the 33rd Battery.

MOTHER UNABLE TO CHOOSE BETWEEN DRAFTED SONS

CLEVELAND, O., Oct. 6.—Mrs. Mary Knaack, Cleveland, mother of two drafted youths, who was given the opportunity by an exemption board to decide which of her boys should go to war, has been unable to make a choice. She reported to the board to-day that she could not choose between Ernest, 25, and Frank 22. So the board certified Ernest for service, starting Sept. 19, and granted Frank exemption until next March.

A MEMORIAL SERVICE FOR GUNNER ALLEN

Bishop of Toronto Will Officiate at Millbrook

Toronto, October 9. — The Bishop of Toronto will officiate at a memorial service to be held at the Church of St. Thomas, Millbrook, this evening, in memory of the late Gunner Thomas Allen and other soldiers from the district who have paid the supreme sacrifice. Practically all the Anglican clergy from Peterboro, Port Hope, Lindsay, Newcastle and surrounding districts will be in attendance.

The late Gunner Allen, who was the only son of the Rev. Canon Allen, rector of St. Thomas', who was 24 years of age, and a young man of exceptional ability. His achievements during his scholastic days marked him out as one for whom the future had great treasures. He was educated at Trinity College School, Port Hope, of which he was a gold medalist; a graduate of Trinity College with honours, and the Osgoode Hall Law School. He had just completed his studies at the latter institution when he answered the call of Empire and enlisted in the University Corps, and went overseas to join the Princess Patricia's L. I., as a gunner in the machine gun section. He was killed in action on June 13th. Gunner Allen was a nephew of Dr. Norman Allen of Toronto, and that gentleman has arranged to go to Millbrook this afternoon and will be accompanied by a number of the officers and men of the P. P. C. L. I. who have been invalided home and are now resident in the city. The church will be draped with the flags of Great Britain and the allies. His Lordship, the Bishop of Toronto, will deliver the oration.

DIED.

BELLEGHEM.—At the family residence, 190 Hunter Street, on Monday, October the eighth, 1917, Hanpah Darling, dearly beloved wife of Daniel Belleghem, in her sixty-ninth year.

The funeral will take place from the family residence on Wednesday afternoon at three o'clock, to Little Lake Cemetery.

England Is Preparing For A Literal Conscription Of Wealth

To Meet the Terrific Financial Burden After the War a Direct Levy on Capital Is Contemplated.

HUGE REVENUE NEEDED

(Special to The Toronto Star and The Peterborough Examiner.)

(By Lowell Mellett.)

LONDON, Oct. 9.—England has another shock in store for that section of America which hates to see wealth do its bit. England is preparing to conscript capital—literally.

There has been a great deal of talk about conscription of wealth in connection with the war, but it has meant only high income taxes, excess profits taxes and levies of that sort. The British Government to-day has practically decided to take the next step and levy directly on capital. Barring a change of opinion in the meantime on the part of those responsible for the British financial policy, such a levy will be made soon after the war ends.

A HEAVY BURDEN.

This, possibly the most radical financial innovation that has resulted from the war, is due to the conviction that it is if not the only way out, at least the best way out from under the terrific financial burden the war will leave the Empire. At the end of the war, Great Britain will face the necessity of providing two and one-half billion dollars or more annual revenue. It will cost half that to meet the running expenses of the Government and the greater part of the other half to meet the interest on war loans.

The estimate for pensions is now a quarter of a billion dollars a year.

If the present revenue of the Government could continue after the war and the war ended now, it would meet the expenses outlined. Last year close to three billion dollars was raised by taxation. But seven hundred million of that was raised by excess profits tax, which expires with the war. Other large additions were from taxes not expected to produce in the same ratio after the war.

It is roughly figured that taxation can produce 1,750 million after the war, when 2,300 million will be needed.

A LEVY ON CAPITAL.

A levy on capital will do it, in the opinion of Government officials. They estimate capital in private ownership has increased in Great Britain from 60,000 million to 100,000 million dollars since the war began.

One plan is for a levy of ten per cent. of this, wiping out half the war debt. The strongest argument for the plan is that it would not actually diminish the nation's capital, according to its proponents. It was simply to transfer the ownership of part of it to the state. The state would become a partner in industries. From a standpoint of social reorganisation which the Government agrees is coming after the war, one Conservative official said: "Nothing would go farther to remove the danger of discontent."

CAPTURED BUT CONTENTED — A HUN OFFICER PRISONER — This young officer was among the Germans captured by the Canadians during the fighting for Hill 70. Judging from his expression the officer in question appears to be more than contented with his lot, and to have no regrets at leaving the struggle behind him.

266 Men Have Been Examined So Far By Local Medical Board

Results Up to Noon To-day Showed That 142 Were Considered Fit For the Trenches--Rejections Number Seventy-eight--Peterboro' Men Home From Front---To-day's General Military News.

SATURDAY'S FIGURES.

Candidates examined	35
Placed in A category	24
Placed in B category	1
Placed in E category	10

YESTERDAY'S RESULTS.

Candidates examined	18
Placed in A category	7
Placed in C category	2
Placed in E category	9

THIS MORNING'S SESSION.

Candidates examined	19
Placed in A category	12
Placed in E category	6

TOTAL RESULTS SO FAR.

Total examined	266
Fit for trenches	142
Fit for non-combatant service overseas	16
Fit for duty in Canada	30
Unfit for any service	78

The (Medical) Board at the armouries is now on its second week's work without falling off in the number of men presenting themselves for examination and with the percentage of men fit for the trenches remaining about the same as for last week. The majority of the men seem to be either landing in the A class or else rejected altogether as so far this week only two men have been placed in C category and one in B grade.

A number of candidates from outside the city were among the last squads examined. The majority gave their occupation as farmers and most of them were pronounced fit for the trenches.

There was only one session of the Board on the holiday, eighteen being examined in the morning. Fifty per cent of these were rejected outright and two others placed in C category, so that only seven were considered fit for the firing line.

Capt. Potts of the Forestry and Railway Construction Unit, has signed up five men so far and will undoubtedly get many more this week, as after the proclamation is issued on Saturday there will probably be no choice given the recruits as to what unit they wish to join.

HOME FROM THE FRONT.

A number of Peterborough's soldiers have arrived home from the front during the past few days. On Saturday, Sergt. H. Kelly and Pte. J. Holliday reached the city. The latter went overseas with the 93rd Battalion, and went to France with a draft to the 5th C.M.R. He was through the latter stages of the battle of the Somme and was wounded in the foot in March last.

Last night Lance-Corp. Eric Stuart, son of Mr. R. N. Stuart, 701 Stewart street, Pte. J. Lowery and Pte. J. Latter reached the city, while Pte. S. Hatch got in yesterday afternoon.

Lance-Corp. Stuart went overseas with the 93rd, and was transferred to the Machine Gun Section of another battalion in France. He was badly wounded in the foot by shrapnel at Vimy Ridge, and is very lame. He has to undergo an operation at Kingston in the near future.

No. 648021 Pte. G. Allen of Peterborough, previously reported missing, is now officially presumed dead, according to to-day's official casualty list.

The awarding of a military medal to Sergt. R. L. Coones, an Apsley member of the 93rd Battalion, is officially announced in the cable today from London.

(Continued on Page Nine)

No World's Series Game This Afternoon

Rain Prevents Clash Between White Sox and Giants in New York

(Canadian Press Despatch.)

NEW YORK, Oct. 9. — About twelve-thirty to-day it was decided that it would be impossible to play the third game of the world's champion series here to-day owing to the rain and the soggy field. Fifteen thousand men and women in the bleachers' line, some of them who had been waiting all night, were naturally disappointed. Most of them went home for dry clothes, but others expressed their determination to hold their places for another twenty-four hours, till to-morrow's promised game.

FACTS.

Quality, service and accuracy, mean satisfied customers. It is to your advantage to call and see Dr. Lacey when your eyes need attention. He has all the facilities for making your glasses satisfactory. 410 George St.

Evening Examiner

Phones—Editorial 1666, Business Office 1661 Private Branch Exchange to all Departments.

The Paid Circulation of The Daily Examiner is Over **5300** COPIES DAILY SWORN TO AND GUARANTEED

The Daily Examiner, published every lawful evening by The Peterborough Examiner, Limited, Office, 419 George St. The Weekly Examiner, published Thursday morning.
The subscription price of the Daily Examiner is $4.00 per annum; that of The Weekly, $1.00.
U. S. Representatives—Stockwell, Special Agency, People's Gas Bldg., Chicago, Tribune Bldg.—New York.
R. M. Glover, Managing Director.
Advertising rates on application.
R. M. Glover, Managing Director.

"Peterborough Presents Possibilities Unsurpassed."

TUESDAY, OCT. 9, 1917

STREET LIGHTING IMPROVEMENT.

Negotiations are on foot between the city authorities and the Utilities Commission in regard to replacing the present street arc lamps with incandescent bulbs. While this is desirable, it is, obviously, also desirable that the substitution should be a permanent improvement and not a make-shift procedure. At present there is some dissatisfaction with the few incandescent lights. They are left burning all day, the feeling of the Utilities Commission, as well as it was that of the late Light and Power Company, being that it is cheaper to allow them to burn through daylight than to employ a man to extinguish and turn them on. It may be cheaper, but it is not more satisfatcory in the way of well lighted streets. The life of an incandescent lamp, as far as its illuminating quality is concerned, depends upon the extent and time of its use. No private user of light, even if he got his electricity for nothing, would not, with regard to the quality of his light, or the life of the lamp, keep his incandescent bulb burning longer than necessary—not all day long, anyway. If he did this he would have defective illumination or have to oftener replace his bulbs. As to the streets it's the light we want.

Would it not be well to proceed gently with the proposed change of street lamps and wait a little longer till the change can be made systematically, thoroughly and permanently? It might cost considerable to have all incandescent street lamps put upon one circuit of wire so that they could be turned on and off at some central point by the pressing of a button. Another consideration in waiting till the thing can be done properly, consists in replacing the present unsightly poles in the residential section with something more ornamental. Wooden poles, crooked and rough, like the blighted trees of a fire swept swamp, would give just as good light on the business streets as the ornamental and far more costly iron standards now in use. That wouldn't do—it wouldn't look well nor be a credit to our business streets. Neither do such poles look well on residence streets where beauty and tidiness are much more called for. Concrete standards for residnce street lights, something like the imitation granite pillar placed in the oval at the entrance of Little Lake cemetery— only they should be set "plumb"—would greatly beautify our residence streets. That would, however, be perhaps too costly, but a medium, a concrete standard—permanent and neat, would not be unreasonable in cost considering its permanency and absence of unsightliness.

Our lighting system is our own now, and we must make the most of it, get the greatest possible advantage from it in eevry way. Peterborough is a growing city and we want to keep the lead we have in other things, in the matter of comeliness, neatness and beauty of our streets and public places—lead in our street lights as we lead in other things. If the larger and more thorough way of dealing with our street lighting is not presently practicable we can defer it without any great harm being done. We can stand our present lighting as we have done for some time, especially if by enduring it a little longer we shall be in a position to do the thing right—not spend money on a make-shift that not be satisfactory, nor permanent.

If Mr. Hanna as has successfully done, can control the fish supply situation, why can't he throw out his line in some of the other deep waters of high prices?

DOES NOT FILL THE BILL.

The Ottawa Journal deprecates the "knocking" which it alleges some Liberal newspapers perform upon Liberals who enter what poses as a union government. In so doing it demonstrates that we are not getting a "union" government—but simply "new cloth in the old garment." In the same column, in a well-deserved eulogy of Hon. Hugh Guthrie, it says:

That such a man, holding such well-known views, should enter a Conservative government, at this juncture, signifies the coalition of hearts and minds that has been achieved throughout the country. "A Conservative government" is what has not filled the bill so far, nor inspired any desirable degree of public confidence in its ability or its record to give adequate administration in the crisis of Canadian affairs. One chief reason for the demand for a union government is the formation of an administration that will create public confidence and "unite" all classes, all parties, all races, and all creeds in enthusiastic support of the government of the country in the work of doing Canada's share in winning the war. We want a perfectly non-partizan government that will prevent the exploitation of partizan interests—that will be patrioic and independent of predominating party influence. If such a government is not the "Conservative Government," Hon. Mr. Guthrie has entered the Borden government, still a partizan government. It has not only not shed its partizan skin, but has not attained the spirit of a "union" government in which deference to partizan interests is eliminated and non-existent, and in which the interests of the country, the interests of winning the war, are above everything.

The popular indictment charges the Borden Government with intense partizanship in the whole of its war, as well as, general aministration. That course is what has helped partizan ship in its efforts and soured the national spirit of war service. The same partizan sprit animates the Borden Government still. In the very act and moment of trying to form a "union" government, while calling upon Liberals to sink party ambitions, to sever party affiliations in helping on a great non-partizan, ntional organization for war-winning purposes, the Borden Government is plying the partizan role. While one hand is stretched out to welcome non partizan members, the other is stretched out to reward and provide for, at the country's expense—with fat offices, the government's supporters—at salaries of from $5,000 to $8,000 per year. This is not right. It is forestalling the rights of a union government which, it is assumed, would not exploit the country's resources and service to reward partizans, but would fill offices with the best men that could be found. Union government should mean union of party, union of talent and capacity to serve—the only means to secure unity of popular support and co-operation.

If Premier Borden, or the government organs complain of "partizan" criticism, he should not invite and justify it by using the tremendous responsibility of his position to distribute post-mortem partizan favours. For six years he has played the partizan game, and when he is ostensibly seeking to eliminate partizanship, unite national effort on a non-partizan bosis, and enlist all political and citizen interests through the medium of an "union" government, he should not abuse his power by serving partizan interests by partizan appointments and other exercise of partizan spirit. He should act in the only spirit by which a national, a union government alone con be formed.

Tom Moore's lines may be parodied —you may alter, may tinker the cabinet if you will, the scent of the partizan hangs round it still.

Press on Teuton Replies To Pope

MARKS A CERTAIN PROGRESS

Boston Globe:—"The reply of the Central Powers marks a certain progress on the road toward peace. How much it is still too soon to say; but there are evidences which are encouraging."

CONTRIBUTE NOTHING NEW

Sioux City Journal—"The reply of the Germanic monarchs to the peace overtures of the Pope contribute nothing new to the subject, which in effect was closed by the message of the American President. They contain the same general protestations of idealism that have marked other recent moves of Berlin and Vienna."

WILL BE READ CAREFULLY

Troy Times:—"The German and Austrian answers to the Pope will be read carefully, not only because of what they say but for what they omit to say and for the meaning that may lie between the lines. Were the Berlin note as candid as that from Vienna there would be a brighter prospect for peace negotiations."

CANNOT SHARE THEIR VIEWS OF JUSTICE.

Pittsburg Gazette-Times:—"Until the Teutonic Powers sincerely repent of their crimes and offer some measurably adequate atonement therefor, no serious consideration can be given to their professions of desire for peace on a basis of justice. Their conceptions of justice cannot be shared in and agreed to by the rest of the world."

STILL JOCKEYING FOR ADVANTAGE.

Chicago Herald:—"Prussia is still jockeying for advantage; the autocracy is still trying to preserve its illgot gains of war and its own power for future aggressions. The situation remains exactly the same as it was when President Wilson replied to the papal note. The world cannot trust Prussia's present rulers."

WILL GET NO ACCEPTANCE

Newark Ledger:—"There really is no great need to treat in detail of these replies. They leave matters exactly where they were when President Wilson made his historic address with the view of placing the United States in the proper light before the whole world. Unless the Central Powers have something else to offer they might as well compose themselves, for they will get no acceptance so long as they believe themselves the aggrieved party and the victors."

NOTHING CONCRETE IN NOTES

St. Louis Republic:—"Probably the only peoples who will feel a distinct disappointment in the replies of the Central Empires to the Pope's peace proposals will be the Germans and the Austrians. So far as the allied countries are concerned they expected little result. They are not disappointed. There is nothing concrete in the German or the Austrian notes that an allied mind can lay hold on with any hope of immediate peace.

SENDS SIX TO FRONT.

"Sorry I Can't Offer Country Any More," Says Patriotic Mother Whose Sons Enlist.

CHICAGO, Ill.—The nation's call to arms has gradually decreased the size of the family circle at the home of Richard A. McGauran until to-day the father, mother and four small sons are the only ones left out of a family of twelve. Six of the McGauran boys are in some branch of national service, and the four at home declare their age alone keeps them out of the army or navy.

Mrs. McGauran said she has sent every one of her sons away without shedding a tear.

"I've encouraged them to go," she said. "I feel that it's their duty, and I've told them all goodby with a smile. If some of my boys don't come back I'll have to bear it. Some boys of some mothers are bound not to return. I'll suffer no more than they. I'm only sorry that I have not some more boys to go."

"Think of the reunion some day when they all return," added Mr. McGauran cheerily.

The Pigeon Creek Bridge As Viewed By A Toronto Writer

One of the attractions afforded by the pretty lake country of Northern Ontario are the floating bridges crossing some of these picturesque little lakes. The lake boasting the longest one and having the most beautiful surroundings is Lake Pigeon. This bridge is fully one-half mile long, and a motor trip to this spot solely for the purpose of seeing the bridge, and of crossing it, if you are venturesome, is well worth while. Motorists, however, should know exactly what they are doing when they cross such places.

It is interesting to note the change in the character of the country passed through in reaching this district. As we go north the well cultivated farms grow farther and farther apart. The wooded sections become more frequent, and then we come upon a rocky stretch. We pass many small lakes, and then catch glimpses of a larger lake. Suddenly a turn in the road brings us to the very margin of Lake Pigeon. Now, the road map which we are following, has shown us our road going directly across this lake, and according to the scale of miles we figure that it must be one-half mile across. We are expecting to find an expansion bridge so imagine our surprise when we see merely a succession of floating rafts extending out into the lake. It looks rather dubious, these rafts bobbing up and down with the waves, and occasionally a big one washing right over.

We leave the car and walk out upon the bridge. The beauty of the scene holds us spellbound. A marsh extends out a little way bristling with stiff growing cattails. The yellow marsh weed waves its heady blossoms and a slight breeze wafts to us the heavy odor. Reeds grow higher than a man's head and through these are a lot of little dams and canals, with green still water, where duck weed and pond weed run to seed. One can imagine all sorts of water creatures living in these well concealed spots. There are said to be fields of wild rice somewhere in the lake region which attract great numbers of wild ducks and geese.

Far out on the extreme edge of the marsh are a pair of long legged cranes flapping their wings and giving forth their weird, trumpetty calls. A flock of crows pass above like a heavy black cloud. Already they are flocking preparatory to migfating. Now, we come upon a bed of glistening white water lilies. They grow up almost to the edge of the bridge, but not quite—just close enough to make one reach, and wish for them. The region is full of rotted timber, which makes the water very dark, and this lake is no exception. The water is inky black making the pure white of the lilies seem all the more wonderful.

It is with an effort that we withdraw our eyes from all these beautiful things of nature and examine the bridge which is take us across. It consists of a series of rafts about 15 by 25 feet. One huge log on each side forms the foundation with logs only a little smaller close between them. The rafts are chained one to another and anchored in places. A roadway of boards has been placed over this—a roadway which rises and falls with the waves.

We go back to the car. We have seen no signs, no warnings, that it is not safe for motorists—there are no farmhouses for several miles back so there is nothing to do but proceed. Slowly at first and then with more confidence until we are in the middle of the lake. A queer sensation, indeed, to look on either side and see see nothing but inky black waters and realize that we are in the middle of the lake in a motor car. When we reach the other side we stop and look back. Stretched behind us this floating bridge looks like a mere streak on the dark expanse of water. The crossing was a pleasant enough experience in the bright daylight but one that you would not care to undertake at night or in a storm.

On this side of the bridge we meet a farmer and ask him about the bridge. "Oh, that," he answered, "that has been there these fifty years. The government put it there. Oh, yes, it's safe enough—traction engines go over it sometimes."—From the Toronto Weekly Star.

SITUATIONS VACANT

AN INTELLIGENT PERSON MAY EARN $100 monthly corresponding for newspapers; $40 to $50 monthly in spare time. Send for particulars. National Press Bureau, Room 3502, Buffalo, N.Y., U.S.A. a-124-6mos-3404

SITUATION WANTED

WANTED—POSITION AS ENGINE TENder by a man holding stationary license. Apply 237½ Princess. 3d80-6605

YOUNG LADY WITH HIGH SCHOOL EDucation desires position in store or office. Apply Box 6596 Examiner Office. 3d80-6596

PERSONAL

PRIVATE CLUB—MARRY WEALTHY ENCLOSE STAMPED ADDRESSED ENVELOPE TO E. P. ISHERWOOD, ISHERWOOD P.O., ONT.

FALL BULBS

Prepare for early flowers indoors by planting now.

WHITE ROMAN HYACINTHS
PAPER WHITE NARCISSUS

Peterboro Floral Co. 434-436 Water St
TELEPHONES — Greenhouse 1395 Residence 1667

Barbeau's Cartage

All kinds of Moving and Carting by careful and experienced men. A Lorry and a Piano Wagon has been added to our equipment which will enable us to give better service than ever to our Patrons. Satisfaction Guaranteed. We have just added a new furniture van. Largest in the city. Household effects moved with care.

A. BARBEAU,
PHONE 1017 113 AYLMER ST

Apples! Apples!

A Very Choice and Varied Assortment, including:—

St. Lawrence Wealthies Calverts
Tolman Sweets Alexanders Other Varieties

By the Barrel or Peck. For Sale by

Porter S. White Co.

334 GEORGE ST. PHONE 208

AGENTS WANTED

$100 MADE BEFORE CHRISTMAS, Ladies or gentlemen, simply by devoting one hour when convenient day or evening, showing Free Sample Book of Private Christmas Cards to friends and acquaintances. Write Manufacturers, Dept. A. A., 55 Church Street, Toronto. dtf-50-6479

YOUR TIME IS MONEY—MAKE $1.00 OR more an hour selling private Christmas Cards amongst friends. Highest commissions paid. Write for catalogue giving full particulars. Leon H. Fischel, 420 Prince Albert Ave., Westmount, Montreal, Que. 4d82-6657

AMAZING SELLER — TABLETS THAT wash clothes spotlessly clean without rubbing. Promise to solict orders with 10 cents will bring samples for four washings. Make dollar an hour. — Bradley's Co., Brantford, Ont. 28d-81-6631

YOU CAN MAKE $25 TO $75 WEEKLY writing show cards at home. Easily learnt by our simple method. We sell your work or start you in business. Write for particulars. American Show Card School, 801 Yonge St., Toronto. 9d-s w-81-6602

WANTED—PORTRAIT AGENTS. A NEW line of proofs, first class finished portraits, frames at lowest prices. Call or write the United Art Co., 4 Brunswick Ave., Toronto. 4d-tu-82-5446

FOUND

FOUND—LADY'S BICYCLE—OWNER MAY have same by proving property, and paying for ad. Apply at Examiner for address. 3d-81-6623

CAME INTO THE PREMISES OF THE undersigned about the 23rd of September, three lambs. Owner is requested to prove property, pay expenses, and take them away. T. D. Leahy, R. R. No. 4, Lakefield. 3d-81-6637

FOUND—PAIR OF EYE GLASSES LEFT in Royal Bank about a week ago. Apply Examiner office, or Royal Bank. 2d-82-6665

LOST

LOST ON AYLMER STREET—TOP OF dome on oil waggon. Finder please notify the Imperial Oil Co. 3d80-6621

LOST—TUESDAY—WHITE SILK BLOUSE size 44; between Brock and Antrim streets. Finder leave at Examiner or 189 Antrim. 1d82-6669

LOST IN SOUTH END A LARGE ORDER book. Finder rewarded by returning at once to 336 Water street. 3d81-6627

LOST — ON AYLMER STREET LAST Thursday, a small pink Cameo Brooch, with a pear engraved on it. Finder leave at the Examiner. Reward. 3d80-6599

WANTED

WANTED—WILL PAY CASH FOR OLD Walnut or Mahogany Furniture, small Melodians or Mirrors. Phone 1328. 3d80-6616

WANTED—OLD FALSE TEETH; DON'T matter if broken. I pay $2 to $15 per set. Send by parcel post and receive check by return mail. F. Terl, 403 N. Wolfe St., Baltimore, Md. 6d82-6654

WANTED—TWO TYPISTS; SHORT HAND not necessary; office experience preferred. Apply C.P.R. freight sheds, foot of Charlotte street. 2d82-6646

HELP WANTED—MALE

WANTED—FIRST CLASS CARPENTERS. Apply to Mr. A. Wilson, over Bank of Nova Scotia or 'phone 1155. dtf-65-5960

WANTED—TWO BOYS—APPLY PETERboro Canoe Co. 3d82-6672

HELP WANTED—Female

YOUNG LADY WANTED AS CLERK IN office; one who has had some experience on books. Apply by letter to Box E., Examiner.

WANTED — YOUNG GIRL FOR LIGHT housework. Apply 316 Margaret Ave. 3d82-6660

HOUSEMAID WANTED — APPLY AT once. Y.W.C.A. 3d826665

WANTED — WOMAN TO DO HOUSE cleaning. Apply 6 Fleming Place. 3d80

WANTED—A CAPABLE WOMAN TO take charge of children. Highest wages paid. Apply 330 Park St. 12d-77-6512

WANTED—VACANCIES FOR TWO GIRLS to learn weaving; clean work; steady employment. Apply Colonial Weaving Co., Ltd. 3d82-6675

$20. ANY LADY CAN EARN IT weekly by showing magnificent Private Christmas Card Sample Book. Outfit free on promise to work. Bradley, Limited, Brantford Ont. 12d-75-6453

STORAGE

FOR RENT—FIRST CLASS STORAGE TO let, central, C.P.R. siding to doors. Apply W. Burns Box 971 or 'Phone 429. 6d-78-6550

HOOPER'S

Soda Fountain Service
Pronounced the Finest in the City

ICE CREAM
In Fancy Fruit Flavors, in Brick or Bulk

Palm Garden Tea Room
Light Lunches. Ample Seating Accommodation, Cool, Quiet and Homelike.

Hooper's Candies
Delicious Chocolates, Almond Crisp Peanut Crisp, Lady Caramels, Nut Nougat, Cream Bars, etc.

Up-to-Date Catering and Entertaining. Best of Service

T. H. Hooper

3 Stores { 327 George, Phone 169; 414 George, Phone 1342; Geo. & Dublin, Phone 291

Ford Truck

Suitable for Grocer or Butcher.

BANKS' Garage

212-216 Charlotte Street - Peterboro

HAWES' SIMPLEX SHOE POLISH

FOR A BRIGHT AND LASTING SHINE

BLACK WHITE TAN

RESIDENTIAL

$3500 BUYS—One first-class red brick house, with complete plumbing and laundry tub, hot water heating, hardwood floors, front and back stairs, sliding doors between hall and parlor, and between parlor and dining-room, cement cellar, outside entrance to cellar, garage. Lot 40 ft. x 100 ft. to lane.

The above is a first-class house in every detail, and can be purchased on a payment of $400 or $500 down, balance 6 per cent.

H. J. McCANNAN, 140 Simcoe, Phones 249 & 772

FOR SALE

FOR SALE—A FEW MORE THOUSAND left of five thousand Beaver Board. Call 339 George street this evening. 3d82-6671

FOR SALE—ONE HEATER IN GOOD condition, and a wood cook stove; cheap —apply 245 McDonnel street. 3d-82-6668

FOR SALE—LADY'S LONG MINK RAT lined coat; large mink collar. Apply after 3 p.m. 319 Stewart St. 3d-82-6666

PRIVATE SALE OF HOUSEHOLD FURNIture, including Supreme Range in good condition. Apply 209 Wescott street. 3d-81-6532

FOR SALE—ONE COAL HEATER, GOOD as new; also one Jersey calf. Apply corner of Wolsley and Dixon Lane. 3d80-6597

FOR SALE—1 LARGE COAL HEATER, good condition, 1 Lounge; 1 Awning, with attachments. Apply 660 Water st. 3d82-6647

FOR SALE—1 LARGE COAL HEATER, good condition; 1 Lounge; 1 Awning, with attachments. Apply 660 Water St. 3d80-6595

FOR SALE—FIRST CLASS HEATER WITH Oven; good as new. Installing Furnace. Also a good Singer Sewing Machine, for Tailoring. Apply 655 George street. 3d80-6606

MILL WOOD FOR SALE—WE are prepared for the next 60 days to sell and deliver to any part of the city, good dry 4 ft. mill wood at $6.00 per cord, 128 cubic feet. Cash with order. Estate of A. McDonald. 4d-95-6461

FOR RENT

TO RENT — FURNISHED ROOMS FOR light housekeeping. 570 Bolivar. 6d82-6652

TWO FURNISHED FRONT BEDROOMS— All conveniences, nice locality. Apply Examiner for particulars. 3d82-6648

TO RENT—LARGE FLAT WITH BRIGHT sunny rooms, all conveniences. Apply 625 Charlotte. 28d-71-6334

TO LET—SMALL HOUSE EAST CITY AND one in Brownton. Phone 1262. Hours: 7 a.m., to 2 p.m. and between 6 and 7 p.m. 3d-81-6639

TO RENT—WARM BEDROOM, FURNISHed; central, and conveniences. Apply 596 George 3d80-6619

TO RENT — THREE UNFURNISHED rooms. Apply 625 Aylmer. 3d80-6598

FOR RENT—NO. 387 WATER STREET, suitable for store or office, immediate possession. Apply 437 George street. dtf-86

TO RENT—WAREROOMS IN GRAND CENtral Building, formerly occupied by Mr. John Edgar, immediate possession. Apply 437 George Street.

TO RENT — TWO OR THREE FURNISHed bedrooms; suitable for light housekeeping. Phone 1848. 3d82-6662

TO RENT — LARGE FURNISHED BEDroom; all conveniences; only 5 minutes walk from George street. Apply at the Examiner for address. 3d82-6678

For Rent

House, 3 rooms and garden . . 5.00
House, 9 rooms, stable and garden 12.00
House near Quaker Oats 10.00
or may arrange to buy on easy terms

Apply at Office—
282 HUNTER STREET
28d-81

DeLAVAL

Agent, W. J. COX 183 Lock St. Phone 1397 Also Agent for

Separators
Engines
and Silos
John Goodison Thresher Co., Sarnia

BUSINESS CHANCES

I WILL ASSIST YOU TO INCORPORATE A LIMITED COMPANY, or to secure money to commence or enlarge a good business, or finance a clever invention or secure a safe loan or transact any important business. Write or call A. O. Robertson, 34 Victoria street, Toronto

The Night Classes
in connection with the Peterboro Business College
Open Tonight
J. A. McKone, Principal

WANTED

Experienced rough turn, boring, finish turn operators and inspectors, also electrician and labourers. Apply to—

MUNITIONS & METAL PRODUCTS, LTD.
3d-81

Home for Sale

A first-class up-to-date residence (nearly new) in a first-class locality, with all modern improvements, on reasonable terms. Owner left the City. Apply to

The H. P. LINDSAY
Insurance & Real Estate Agency Co
Office, 146 Hunter St. Office Phone 341 House Phone 1291

PATENTS

GORDON, WIDDIFIELD & O'BRIEN, Barristers, Solicitors. Patent applications receive special attention. Office: Cor George and Hunter streets.

H. J. S. DENNISON, 18 WEST KING ST., Toronto: Experts in Patents, Trade marks, designs, Copyrights and Infringements. Write us for Booklet. dtf-4

BABCOCK & SONS

Patents, Trade Marks, Designs. Registered Patent Attorneys. Established 1877. Formerly Patent Office Examiner. Master of Patent Laws. Representatives in all foreign countries. Write for book "Patent Protection." Tells All about, an how to obtain Patents. 99 St. James Street, Montreal. Branches: Ottawa, Washington.

SOCIETIES

CHILDREN'S AID SOCIETY, of Peterborough City and County. Children for Adoption. For the care of neglected and ill-treated children.
G. W. POWELL, Assistant Secretary and Inspector 333 George Street. 'Phone 1044 Office Hours 3 to 6 p.m.

Wanted—Live Hens
Highest Prices Paid.
S. COHEN, 189 Charlotte
Phone 1369
28d-57

The low cost per cup

It is hard to believe that a cup of good, rich tea only costs about a fifth of a cent, but, you see, Red Rose consists chiefly of Assam teas—the richest, strongest teas in the world.

Red Rose easily yields 250 cups to the pound. And it's a tea of rare economy and flavor.

Kept Good by the Sealed Package

635

25c. A Barrel May Be Maximum Profit To Be Allowed Millers

OTTAWA, Oct. 5.—The price of flour in Canada, or more properly speaking, the millers' profit per barrel of flour, is expected to be regulated at a conference in progress here to-day between Hon. W. J. Hanna, Food Controller; the milling interests and the head of the Board of Grain Supervisrs. All the big companies are represented.

For the past few weeks since they last conferred with Mr. Hanna, the milling interests have been organizing themselves, and it is understood they have submitted a proposition, substantially along the lines of what the trade in the United States is doing. On the other side of the line a definite price per barrel is not fixed, for naturally there would be different quotations at different centres but instead, a maximum profit of 25 cents per barrel, without regard to the grade of the flour, is provided for.

The Canadian millers are understood to be asking for a similar maximum of profit, but as 25 cents is considered a pretty good margin it would be the maximum, and it is intimated that the industry would be content with less.

The millers are also arranging to produce a flour especially adapted to making war bread, utilizing more of the whole wheat and making available for export a larger quantity of white flour.

Akey & Poulsom's LIVERY

Stable Entrance, West of Corner George and Charlotte Street

HORSES and AUTOS

Good Outfits and Prompt Service, Day or Night

Autos to and From Trains

MODERATE CHARGES

Phone 743—Night 1206

FISH

Fresh shipments received in our Store daily direct from the Fisheries. Best grades only. Quality guaranteed.

ORDER EARLY

Haddock, Cod, Halibut Whitefish, Salmon —Trout, Sea Salmon—

FRUITS AND VEGETABLES

Full line of Fresh Fruits Vegetables, Potatoes.— Large Cabbage 5c & 10c

No. 1 Peaches, 75c to 90c per Basket

DOUROS & GETTAS

376 George St. PHONES 18 & 19

Dandruff Surely Destroys the Hair

Girls—if you want plenty of thick, beautiful, glossy, silky hair, do by all means get rid of dandruff, for it will starve your hair and ruin it if you don't.

It doesn't do much good to try to brush or wash it out. The only sure way to get rid of dandruff is to dissolve it, then you destroy it entirely. To do this, get about four ounces of ordinary liquid arvon; apply it at night when retiring; use enough to moisten the scalp and rub it in gently with the finger tips.

By morning, most if not all, of your dandruff will be gone, and three or four more applications will completely dissolve and entirely destroy every single sign and trace of it.

You will find, too, that all itching and digging of the scalp will stop, and your hair will look and feel a hundred times better. You can get liquid arvon at any drug store. It is inexpensive and four ounces is all you will need, no matter how much dandruff you have. This simple remedy never fails.

LOVE SONGS

It is hard to beat Charles Harrison's singing of love songs. On Victor Record 18201 he sings "Any Place is Heaven if You Are Near Me" and "When I Found the Way to Your Heart." Either or both of these songs can be heard at the Victrola Parlours of Ye Olde Firme of Heintzman & Co., Ltd.—B. H Britton, Manager, Royal Bank Building, corner George and Hunter streets.

Natural Foods As Cure For Intestinal Troubles; Eat Orange Pell, Advises Dr. James J. Walsh

Natural foods, the bitter with the sweet, the coarse with the fine, the entire fruit or vegetable, will cure most of the intestinal troubles which plague this generation, according to Dr. James J. Walsh.

In a lecture prepared for the students of the medical course of the School of Sociology of Fordham University and published by International Clinics, he directed attention to the fact that our bodies do not need medicine or artificial methods to make them run efficiently. What they need are natural food and plenty of water.

"It is particularly hard for people who live indoors to drink enough water," he says. "We live in steam heated houses, in the atmosphere of which there is entirely too little moisture, and those who do not take exercise are very seldom tempted to drink. We need probably at least two quarts of liquid during the day in the conditions in which we live at the present time. As a rule people drink a glassful of water and a cupful of tea or coffee at meals and seldom much more.

"That is not enough to run our economy. We need more water and we need it habitually. We need some of it every few hours every day. The only way to obtain it is to form the habit of taking a certain number of glassfuls of water between meals.

"A good many of the so-called improvements and refinements of modern cooking are really quite opposed to the normal, healthy action of the gastro-intestinal tract. By encouraging the use of fruit we are supposed to have greatly changed popular habits for the better, but watch people eat fruit and you will see how carefully fashion or fancy has neutralized a great deal of the good effect of this salutary change of diet. A man drinks a glassful of orange juice in the morning, but in the preparation of this practically all of the pith of the orange has been removed. Usually a large amount of sugar goes with this and sweetens the stomach, which is not the best thing in the world for the early morning hour.

"I have made the suggestion that persons who eat oranges in the morning should eat most, if not all, of the peel with the orange. I reminded them that many of us when we were children always liked to eat some of the skin, and that when oranges were scarcer than they are now we seldom ate an orange without consuming some of the skin. Orange peel is perfectly proper material for use, and indeed is consumed in large quantities in marmalade at breakfast tables, though the custom of eating it is much commoner in the British Isles than with us.

"Orange peel is an extremely tasty substance, containing aromatic oils in considerable quantity and having a rather pleasant flavour and odour. It is at least as valuable as bran, is much more tasty and does not have to be especially provided. I have even ventured to suggest that lemon peel should be eaten occasionally when pieces of lemon occur in lemonade or in iced tea in the summer time or warm tea in the winter.

"I recommend also the peelings of baked potatoes. It is well known that baked potatoes are much better food than potatoes prepared in any other form. The outer skin of these potatoes in these circumstances is made very palatable. It requires rather vigorous chewing, and occasionally may have to be cut with a knife, but it is very tasty and adds distinctly to the value of the potato as food, for certain natural salts go with it that are removed if the potato is peeled. Blackened, somewhat charred portions of baked potatoes should be particularly recommended. The charcoal is good for the stomach and intestines and supplies some very valuable residue.

"The one thing that is encouraging in modern fashionable living is that the salads have a variety of things in them, and usually also contain oil, and sometimes nuts and bits of fruits.

"What we must now do with the diet of mankind is to reintroduce into it the residue of material which we have been so sedulously removing from our food. There is no need for spcial bran biscuit if we will eat whole wheat bread, which is very tasty, and if we will occasionally use peanut butter with it."

BOWDY'S SONG

(By Patrick MacGill)

SOMEWHERE IN FRANCE. — Bowdy Benners was a very quiet man, slow of speech and not easily ruffled. Men who did not know him well treated him in rather a casual fashion. In some way they fancied themselves rather superior to him, and when, for instance, he entered a wrestling competition and beat the strong man of the battalion the onlookers did not give him due credit. "He's a sly dog, old Bowdy," they said, and were in some way annoyed because Bowdy, up till then, had never openly avowed his physical prowess. Rumours about him were rife.

There is a tenet of discipline which ordains that a soldier, whether he requires it or not, shall go through the action of shaving daily, and it was said that the conscientious Bowdy, who in ordinary life shaved only twice a week, went through the action of shaving a hairless chin five mornings of the week. . . . Now, Spudhole Bubb, who belonged to the same platoon as Bowdy, was a man of different metal. He had no great love for discipline, and vowed that men who obeyed military orders to the letter were humbugs.

"Fightin' is what I like," Spudhole often remarked. "No bloomin' rules about that. You see your man and you go for him, and no bloomin' sergeant behind your back shoutin', 'Left parry! Point!' But when you meet the sergeant on parade next day you'll be damned lucky if he's not runnin' you into clink for a dirty bayonet."

That was Spudhole, a man poles apart from Bowdy. Spudhole could swear with inspired abandon, but Bowdy had only one oath to his credit. This was "Devil blow me blind!" How he managed to acquire this expressive phrase was a mystery. When he gave vent to it he spoke in a hesitating voice, as if apologizing for his moral depravity. But it came to pass that in spite of his slow and easy way and his indifference to the society of any one the men of the platoon gradually came to like Bowdy. And once they came to like him they loved him for good, for the friend slow to make is a lasting friend.

But one day, with dramatic suddenness, Bowdy became every one's friend. It almost seemed as if he had bided his time and waited for a fitting occasion to make his worth manifest. It happened in this way: He was billeted with his platoon in a village near the firing line. The Germans shelled the place at intervals, and stray bullets were continually rapping on the cobblestones of the street. The platoon was billeted in a high barn over a stable, and the only exit was through a door in the wall. From this door to the ground stretched a ladder which the men had to make use of when going out or coming in.

* * *

On this day the Germans started shelling at 11 in the morning—an unusual hour, for the "strafe" generally started at noon. The first shell hit the ladder and smashed it to smithereens. The men could not get out now. To add to the predicament a draft newly out was in the barn, and the "rookies" were not yet used to the ways of war. To make matters worse, one of them was hit on the leg with a splinter of wood.

"I'll bind up your wound," said Spudhole Bubb, who was an adept in the art of bandaging. "The rest of you blokes keep quiet. The shells won't come this way no more. That one is all the Germans will send."

As if to give the lie to his remark, a second shell burst on a house near at hand and a thousand flying tiles rattled on the roof of the barn. It was a bad time for the men newly out, and even the older soldiers were discomforted. It was then that Bowdy Benners came to the rescue. Rising from the floor, on which he was sitting cleaning his rifle with an oily rag, he stepped out into the middle of the apartment, lit a cigarette, puffed a whiff of smoke into the air, and called out in a cool voice: "Come, boys, let's have a song!"

He began the song in a deep baritone voice. None of the men had ever heard him sing before.

"There was a man and he had two sons, and these two sons were brothers,
John Andrew was the name of one, and Andrew John the other.
Sing, brethren, sing!"

He repeated the first two lines. Spudhole and another man were the only ones who joined in. The "rookies" were listening to the shell splinters striking on the roof. Bowdy continued:

"Now, these two brothers had a coat.
They bought it on a Monday.
John Andrew wore it all the week, and Andrew John on Sunday.

Half a dozen other men joined in now, but the "rookies" were as yet silent. Their eyes were, however, fastened on Bowdy. "They'll forget the shells in a minute," the singer thought, and went on:

"Now both these brothers bought a horse, and it was poor and thin.
They took it to the riverside and shoved the poor thing in.
Sing, brethren, sing!"

Some of the "rookies" joined in now, and one of them, the man who was wounded, laughed outright when Spudhole said "damned thing" for "poor thing." Bowdy took another puff from his cigarette and went on with increasing energy, moving just a trifle to one side as a broken tile fell on the floor near him.

"Now, both these brothers died one day through eating fish and jelly;
John Andrew with a pain in his back and Andrew John his—stomach.
Sing, brethren, sing!"

None could resist now. All joined in and got the correct rhyme. Spudhole jumped to his feet and started to dance a jig, only stopping short when Bowdy burst into song again:

"And both these brothers now are dead — I'm sure we wish them well—
John Andrew, he has gone to heaven and Andrew John—as well.
Sing, brethren, sing!"

No stanza reached the volume and intensity of the last. All were unanimous, even the "rookies," in asserting that the two brothers were separated in the life hereafter.

"Amen," sang Bowdy in a deep, solemn voice. "Amen," chanted the barn.

"The shelling's at an end now," Bowdy remarked as he went back to his rifle and oily rag. "It's just the ordinary 'strafe.'"

Bowdy's song is very popular now, and it is often sung by the men marching up and down the roads of France. But to the men who sing it the song is not half as wonderful as the story of the day on which it was first sung.

DESIRE TO USE WINE ON RELIGIOUS FEAST

Temperance Act Conflicts with Ceremonies in Jewish Synagogues.

WINDSOR, Oct. 5.—A deputation of representative Jewish citizens waited upon Police Magistrate Legatt to ascertain whether they might legally make use of wine at special religious services to be held here next week. They were informed that the Temperance Act as it stands prohibits the use of liquor anywhere other than in private dwellings, and were advised to put the matter up to the Provincial License Commission.

Speech that is too flowery should be nipped in the bud.

THE WONDERFUL FRUIT MEDICINE

Thousands Owe Health And Strength To "Fruit-a-tives"

"FRUIT-A-TIVES", the marvellous medicine made from fruit juices — has relieved more cases of *Stomach, Liver, Blood, Kidney and Skin Troubles than any other medicine.* In severe cases of Rheumatism, Sciatica, Lumbago, Pain in the Back, Impure Blood, Neuralgia, Chronic Headaches, Chronic Constipation and Indigestion, "Fruit-a-tives" has given unusually effective results. By its cleansing, healing powers on the eliminating organs, "Fruit-a-tives" tones up and invigorates the whole system.

50c. a box, 6 for $2.50, trial size, 25c. At all dealers or sent postpaid by Fruit-a-tives Limited, Ottawa.

MAY FACE FATHER AND BROTHERS ON BATTLEFIELD

Omaha Youth Enlists Despite Kinfolk Are Fighting for Austria.

Meeting his father and his three brothers in battle is one of the prospects which twenty-three-year-old Albert Bejlek, formerly a South Omaha boy, faces. Bejlek, born in Bohemia, an Austrian subject, lived in South Omaha for three years before enlisting three months ago in the American army, says the Omaha World-Herald. He is now in France with General Pershing. His father and three brothers are fighting under the banners of Emperor Karl of Austria-Hungary. His oldest brother Joseph is somewhere on the Belgian front.

"I want to fight for the freedom of my father and my brothers," is what young Bejlek said when he enlisted three months ago at the Omaha recruiting station. "I know that I may have to face them in battle, but if I can help to free them from the tyranny which grinds them down I want to do my part."

And that Bejlek is in fair way to aid in the struggle for democracy is proved by the letter received several days ago by his uncle, Frank Brejcha, No. 5,407 South Twenty-fourth street. Bejlek is now in the ranks of the American troops encamped in France. The letter reads:—

Saving $20.00 a Month.

"Dear Uncle: — I am sending you best wishes from France. I am enjoying the best of health. I cannot write much this time, but I will tell you everything anyway when I come back to the United States. I am sending you $20 every month. I want you to hold it for me so that I can send it to father and mother back in Bohemia after the war. I know that they will need it.

"Please write to me at this address: —Company K, Sixteenth United States Infantry, Amexforce, Paris, France.'

"Forgive me for writing such a short letter. Yours, ALBERT."

Three years ago young Bejlek had passed his physical examination for the army in the spring before war was declared, and was to present himself in the fall for military service. One night he came from work and told his mother that he had decided to flee to America. That night he took a train for the Saxon frontier, intending to make his way to Dresden.

Escaped on Another's Pass.

Just before the train reached the frontier Bejlek noticed that every passenger had a red pass. An old man allowed him to borrow his long enough to pass through. A week later he was in Hamburg and on board ship for America. In South Omaha he obtained work at Armour's, where he was employed until he enlisted.

The other members of Bejlek's family have undergone experiences just as exciting. His brother Joseph was a member of the military escort of the Archduke Franz Ferdinand and was in Sarajevo, Bosnia, when the Archduke and his wife, the Countess Hohenberg, were assassinated. Joseph had been employed in the great muntion factory at Skada, Austria, where the great siege guns known as "Skadas" are manufactured. At the outbreak of war he was sent to Belgium to help man the guns. Albert Bejlek thinks that his brother is still in Belgium, although he has not heard from him since the outbreak of the war in August, 1914.

DISSOLVE IT IN YOUR MOUTH

That's the way to take the Peps treatment. Nothing can equal it for asthma. Mr. Fred Hinz of Saskatchewan Landing, Sask., says: "I suffered with asthma for years, and although I tried many remedies, Peps is the only remedy that has brought me relief from this distressing ailment."

The victory of Peps over asthma is due to the fact that Peps is a breathe-able remedy, and is therefore capable of reaching all the minute air passages which ordinary remedies, that go to the stomach, cannot reach.

This treatment is also the best for coughs, colds, catarrh, bronchitis, laryngitis and all other affections of the throat and lungs. All dealers or Peps Co., Toronto. 50c box, 3 for $1.25.

PEPS

If Stomach Hurts Drink Hot Water

"If dyspeptics, sufferers from gas, wind or flatulence, stomach acidity or sourness, gastric catarrh, heartburn, etc., would take a teaspoonful of pure bisurated magnesia in half a glass of hot water, immediately after eating, they would soon forget they were ever afflicted with stomach troubles, and doctors would have to look elsewhere for patients." In explanation of these words a well known New York physician stated that most forms of stomach trouble are due to stomach acidity and fermentation of the food contents of the stomach combined with an insufficient blood supply to the stomach. Hot water increases the blood supply and bisurated magnesia instantly neutralizes the excessive stomach acid and stops food fermentation, the combination of the two therefore being marvellously successful and decidedly preferable to the use of artificial digestants, stimulants or medicines for indigestion.

Mrs. Johnson—How does yo' feel dis mawnin', Joe?

Mr. Johnson—I feels bad—mighty bad! I wish dat Providence would habe mussy on me an' take me.

Mr. Johnson—How can you expec' it to ef you won't take de doctor's medicine —San Francisco Chronicle.

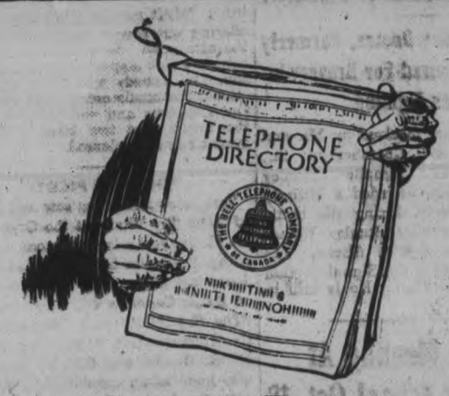

Goes to Press

OCTOBER 22nd.

Please report changes required to our Local Office, *to-day*.

The Bell Telephone Co. of Canada

MENARD

Commercial Auto Truck

Worm Drive

THE TRUCK YOU NEED AT THE PRICE YOU CAN AFFORD

The most economical and convenient truck in the market for General Delivery and Cartage Service.

CAPACITY—1 Ton, 2 Tons, 3½ Tons, up to 6 tons.

The Truck in operation every day should be the the Truck to Buy.

GET A DEMONSTRATION.

Robert Hicks & Co. Limited

DISTRICT AGENTS

Created from smart colored and patterned English or Scotch Home-spun Tweeds

FASHION-CRAFT Rainbury RAIN Proof Utility Overcoat

Waterproofed without hardening their soft woolen textures.

Made in loose-fitting styles, the most popular of which is the model here shown, Adjustable Collar, quarter shot-silk lined. For all Out-door Occasions.

PRICES: $28, $30 and $35 12-917

FASHION-CRAFT

A. M. LAIDLAW

140 HUNTER STREET, PETERBORO

WEDNESDAY BARGAINS

Why worry about your Fall Suit when you can secure this wonderful Suit Value Wednesday Only $25.00

They are made of all-wool Cheviot suiting, as shown in cut, with deep pockets, belt and deep cape collar, which looks exceedingly well either closed snugly around the neck or open. Trimmed with clusters of bone buttons. The skirt hangs in full style under a button trimmed belt. Wednesday, each $25.00

SMALLWARE AND GRANITEWARE BARGAINS FOR SATURDAY

Clothes' Brushes	25c
Mouse Traps	2 for 5c
Butcher Knives	50c
Paring Knives	5c
Potato Mashers	10c
Can and Bottle Openers	10c
Stove Lifters	10c
Screw Drivers	10c
Whitewash Brushes ..	20c
Bowl Strainers	5c
Soap Shakers	15c
Scrub Brushes	15c
Covered Sauce Pans .	45c
Sink Strainers	20c
Mixing Bowls	20c
Dish Pans	45c
Double Roasters	69c
Tea Pots	39c
Cups and Mugs	10c
Dippers	10c
Tea Kettles	50c
Pie Plates	12c
Mixing Spoons	10c

$1.75 ALL-WOOL SERGE, $1.39
40-Inch All-Wool Serge, in colours of Burgundy and navy blue. Used for a one-piece dress or skirt. Regular $1.75 yard. Wednesday Bargain, yd. .. $1.39

$1.25 VELVET CORDUROY, 85c Yd.
27-Inch Velvet Corduroy, in all the new autumn shades, for women's coats, skirts, and suits. Regular $1.25. Wednesday Bargain 85c

$1.75 VELOUR COATING, $1.29
48-Inch Velour Coating. An extra heavy weight, suitable for fall suit or coat. In colours of wine or navy blue. Regular $1.75 yard. Wednesday Bargain, yard $1.29

40c DRESS GOODS, 25c Yard
36-Inch Coloured Dress Goods, in plaids and checks. A good assortment to choose from. Suitable for children's dresses and skirts. Regular 40c yard. Wednesday Bargain, yard 25c

DECIDEDLY SMART AND BECOMING DRESSES
Wednesday, $15.00 Each
Made of fine quality of soft all-wool serge, with deep tartan silk collar and trimming of buttons and silk. Wednesday Bargain, each $15.00

BOYS' HEAVY RIBBED STOCKINGS, 40c
Boys' Heavy Ribbed Stockings, with double leg and 3-ply heel and toe. Sizes 8½ to 10. Wednesday Bargain, pair 40c

WOMEN'S WHITE VESTS, 65c
Women's winter weight Cotton Vests with high neck and long sleeves, finished around the neck with beading. Wednesday Bargain, each 65c

See Our Assortment of New Stock, Pointed and Fancy Collars

GEORGETTE CREPE COLLARS, 60c Each
Georgette Crepe Collars, in the square style, with fine lace edging. In colours of white, maize and flesh. Wednesday Bargain, each 60c

WOMEN'S SILK WAISTS, $4.00
Women's Waists, made of heavy quality of wash silk, with deep hemstitched collar and button trimming. In colours of white and black. Wednesday Bargain $4.00

WOMEN'S FLANNELETTE GOWNS, $1.25
Women's Gowns, made of extra heavy quality of White Flannelette, finished with embroidery edge; ribbon drawn. Wednesday Bargain, each $1.25

BRUSH WOOL SCARFS, $1.75
Women's and Misses' Brush Wool Scarfs. Finished with fringe. In colours of grey, melon, fawn and Kelly. Wednesday Bargain $1.75

From the Staple Dept.

FLANNELETTE BLANKETS, $1.98
Best quality of Flannelette Blankets. In colours of white and grey, with pink and blue borders. Large bed size. Wednesday Bargain $1.98

STRIPE FLANNELETTE 15c Yard
Heavy, warm, durable qualities of Flannelette. The shades are very dainty —the designs particularly tasteful. Wednesday Bargain, yard 15c

WHITE FLANNELETTE 15c Yard
Warm soft pure quality of Flannelette. 29 ins. wide. Wednesday Bargain, yd. 15c

TABLE LINEN, 98c
A fine quality of Union Table Linen, mostly linen, in a small floral design. 64 ins. wide. Wednesday Bargain, yd. 98c

TABLE NAPKINS, $4.50 Dozen
Odd lines of slightly soiled Table Napkins. Worth up to $7.00 per doz. Wednesday Bargain, doz. .. $4.50

VENETIAN STAIR CARPET, 45c
Reversible Venetian Stair Carpet, in plain centre, with stripe border. In colours of brown and green. 22½ ins. wide. Wednesday Bargain, yard 45c

$2.00 TAPESTRY COVERINGS, 98c Yard
An extra heavy quality of Tapestry and Tapestry Chintz. In stripe, floral and all-over patterns. 50 ins. wide. Worth from $1.50 to $2.00 per yard. Wednesday Bargain, yard 98c

RICHARD HALL & SON LIMITED

Another Local Boy Wins The Military Medal

Signaller Stanley Rootes, Formerly of 93rd Honoured For Bravery in Lens Fighting

Word has been received by Mr. and Mrs. Rootes, 467 Chamberlain St., that their son, Signaller Stanley Rootes, has been awarded a Military Medal for bravery during the battle of Lens. Signaller Stanley Rootes enlisted at the age of fifteen, and went overseas with the Signal Section of the 93rd Battalion. He is still in France.

Red Cross Meeting At May's School Oct. 18

A public meeting will be held in May's School House on Thursday, October 18th, to discuss the new appeal of the British Red Cross for assistance. A large attendance is expected. Several speakers will present the necessity of continued support of the British Red Cross Society, and doubtless, as on former occasions, the expression of the meeting will be a guidance to the Council. Reeve Rye will preside.

Neōlin
Better than Leather

We put them on for $1.75 pair.

MODEL ELECTRIC SHOE REPAIR SHOP
Simcoe Street, 4 Doors West of Turnbull's

Music & Drama

MUTT AND JEFF.

The old favourite, "Mutt and Jeff" were at the Grand on Saturday in a new version of their adventures, entitled "Mutt and Jeff Divorced." The offering was a vast improvement over the attraction featuring the cartoon heroes which appeared here last season. The comedy was lively and facetious, the music catchy and the chorus vivacious and well trained, with the result that two large audiences went away well pleased.

"THE SKY PILOT."

Two large audiences saw and enjoyed "The Sky Pilot" at the Grand Opera House yesterday afternoon and evening, the house being crowded to the doors last night. The play is founded on Ralph Connor's well known novels. "The Sky Pilot" and "Black Rock," the dramatization being arranged by Frank Mandel and Geo. H. Brennan, who have taken considerable liberties with the books. The chief complaint to be found with their work is that they have missed the Canadian atmosphere of Ralph Connor's stories and have given the play a flavour of the United States west, typified by the part of Brocho Bill, the sheriff, who is refreshing in his role, but is distinctly of the region below the international line. However, the dramatists having introduced many of Connor's characters eeffectively and the play has a distinct appeal and charm carrying a message that was evidently not missed by yesterday's audience. The cast is a thoroughly capable and well balanced one. Notably effective was the portrayal of the part of the sheriff by Earnest Anderson, who in physique and voice is admirably fitted for the roll and who plays it naturally and pleasing. Brandon Tynan invested the title role with a convincing earnestness, dignity and sincerity, his reciting of the story of the Canyon in the last act standing out as one of the best things in the play. Miss Regina Wallace did splendid work in the role of Gwen, both as the reckless, God-defying madcap in the early part of the play and the crippled and changed girl of the last act. Joseph Lawrence's delineation of the part of Bruce Mayor, especially in the dramatic scene of the first act when in the grasp of delirium tremens he proceeds to shoot the "devils" was an effective piece of acting. Eddie Heron as 'Hi Kendal," and Isobel Winlocke, as Ponka, the squaw, supplied the comedy relief and both made excellent use of their opportunities.

Scenically, "The Sky Pilot" leaves little to be desired. The last setting showing the mountain of the Holy Cross is especially beautiful. The illumination of the Cross as the death of the Pilot is announced, is a symbolic climax is keeping with the final scene.

Suffering Is Caused By The Coal Shortage

(Special to The Toronto Star and The Peterborough Examiner.)

WASHINGTON, Oct. 9.—The coal crisis, practically nation-wide, is receiving President Wilson's attention to-day. Drastic action is expected unless the situation is relieved immediately.

Reports of consumers unable to buy coal, of freezing apartment buildings and houses, of imminent shut down in public utility plants and industries are pouring in. Railroads are confiscating coal for their pressing needs, and similar steps are threatened by cities in Ohio and elsewhere.

The need for coal is particularly acute in small cities away from the most direct coal routes.

Many houses are resorting to the use of oil, wood and gas for heating purposes.

When acute shortage is reported to the fuel administration here, steps for relief are immediately ordered. This emergency bureau is working day and night.

Coal prices have shown no appreciable wide drop since the Government took over the regulation of the industry. In many cities, despite price-fixing at the mines and the limitation of the jobbers' and retailers' profits, consumers have been requested to pay more than formerly.

Carfield laid the entire situation before President Wilson at the latter's behest.

Bold Thief Robs Toronto Household

(Canadian Press Despatch.)

TORONTO, Oct. 9.—Grabbed by a burly thief in mid-afternoon, Mrs. I. E. Williams was bound hand and foot, a drugged capsule put into her mouth and she was left on the floor while her assailant went through the rooms upstairs and down and possessed himself of $75 and various trinkets. This occurred within a stone's throw of busy Yonge street, close to the downtown section. Mrs. Williams retained presence of mind and her courage, however, and working herself over to the telephone, knocked the receiver off the hook with her head and summoned assistance. The robber heard help coming and made a clean get-away.

YESTERDAY A BUSY DAY GETTING OUT VEGETABLES

All Over the City Men and Women Were Taking in Their Crops

The amateur gardeners got in a great day's work yesterday. Albertus Avenue, just north of the Brinton Carpet Company, was one of the busiest streets in the city. The gardens there were all worked by people residing in different parts of the city. This particular street will yield sufficient vegetables for about twenty families, all of which were buyers, and not producers, last year.

If the price of potatoes is down this year, the amateur gardener has been a great factor in helping to bring this about, and he need not worry if his cost of producing is about up to figure at which he can buy potatoes this year.

TECHNICAL NIGHT SCHOOL RATES

Classes will be resumed this evening as follows.

Dressmakink for Beginners.

N.B.—Bring your pattern and material.

Household Science for beginners.

Draughting for juniors—First year men.

Mathematics for boys who have not passed the Entrance exam. to Coll. Int.

See paper Wednesday for Wednesday's classes.

ACCIDENTALLY SHOOTS HIMSELF

H. B. Reilly, Bethany, is in Nicholls Hospital suffering from a badly injurd ankle. On Monday Mr. Reilley, who with a friend had been fox hunting, stopped to clean his rifle, which went off accidentally, shooting him through the ankle. Dr. Hamilton, Bethany, who was called, placed the unfortunate man on the 6.15 train, and on his arrival in the city Comstock's amblance took him to the Hospital Dr. Halliday is in attendance.

THOUGHT HE WAS SAFE AFTER GUYNEMER KILLED

AMSTERDAM, Oct. 6.—According to the Cologne Gazette, it was Flight Lieut. Wissenman, who himself has since been killed, shot down Captain Guynemer, the French aviator. In his last letter to his parents Wissemann, according to the newspaper, told them not to be anxious for him for he never would have a more dangerous enemy than Guynemer.

FEW FATALITIES ON THE RAILWAYS DURING THE YEAR

(Special to The Toronto Star and The Peterborough Examiner.)

TORONTO, Oct. 9.—The annual report of the Ontario Railway and Municipal Board just issued shows that in railway accidents in the province last year 13 persons were killed and 356 were injured. This is the smallest list of killed and injured that has been recorded in years. In 1915, 30 persons were killed and 612 injured.

Shamrocks Grow On the Sidewalk

An Irishman's dream of shamrocks growing on the sidewalk is pleasant indeed, but only a dream. Hear thie on Victor Record 18198. On the other side, the American Quartette sings brief snatches from some of the old Irish favourites. Hear this record in the Victrola Parlours of Ye Olde Firme of Heintzman & Co., Ltd.—B. H. Britton, Manager, Royal Bank Building, cor. George and Hunter streets.

MISSING FROM HIS HOME IN PETERBOROUGH.

Missing from his home at 68 James Street, Peterborough, since about 4 p.m. on Thursday, 4th October, 1917, Frederick Markwick, an Englishman, 28 years of age, 5 feet 11 inches in height, slight fair moustache, fair hair, sallow complexion, slim build.

Dressed when last seen (4th inst.) in a blue suit, blue cap, brown shirt, yellow and white neck-tie, wore military boots and army waist belt.

Marks—Tattoo of the word "Love" and letter "K" on hand, at back, between thumb and first finger.

Markwick was a Special Constable at the Leonard Construction Company's Plant in Peterborough for some time, and from enquiries made no reason is given for his sudden disappearance, other than he had mentioned to the cook who is employed with the Company above mentioned that he was going to join the Navy.

If located, please notify his wife, or

Daniel Thompson,
Chief Constable.
Peterborough, 8th Oct., 1917.

Oh, no, ma'am, assured the conductor. The locomotive chased him up an alley.

Gray's Inn Chapel is one of the most ancient edifices in London. It was, in 1315, assigned by the Dean and Chapter of St. Paul's to the Priory of St. Bartholomew, Smithfield, and after 200 years as a chantry chapel was assigned to the ministry at Sheen. The pulpit dates from 1568.

SAVE YOUR STOVE PIPES

One coat of Lowe's Brilliant Stove Pipe Enamel. Will not burn off nor smoke you out. Preserves the pipes. Equally good for gas stoves. ¼ & ½ pint tins.

F. R. J. MacPherson Co., Ltd.
176-178 Simcoe St. Phone 368

Toronto Man Had Lost 26 Pounds

Suffered 30 Years and Was So Weak Couldn't Walk a Block Without Help

Only those who have suffered with rheumatism like I did before I began taking Tanlac know how terrible the pain is, and it would be impossible to describe it," said Richard Faulkner, who has been a butcher in Toronto for many years, and lives at 68 McGill street, recently.

The rheumatism bothered me mostly in my legs," he continued, especially my feet and ankles, but it extended also into my arms and shoulders, and for nine or ten years now I have simply suffered torture from it. Just that nagging, almost unbearable pain that seemed to strike clean to the bone, and all day at my work I would almost go mad I suffered so. I could get no rest and many a night I have had to get out of bed and walk the floor. I just couldn't sleep on account of the misery. My legs would get stiff and draw up so I couldn't walk, I just had to hobble around and the boys who worked with me expressed pity for me. I have also had a bad stomach trouble for thirty years, and this together with exposure to cold and dampness in the shops, no doubt brought on the rheumatism. My appetite was all gone and what I forced myself to eat disagreed with me terribly. Gas would form on my stomach and keep me in misery for hours, feeling like I would choke to death. After breakfast I would become nauseated in a few minutes and vomit up all I had eaten. I also had a hurting in my right side and pains around my heart caused by the gas on my stomach. I had fallen off twenty-six pounds from my usual weight, and was so weak and crippled up that my son would have to help me at the car—and we lived just a block from the car line—and help me home.

"I certainly was in bad shape and when I look back and think of the awful suffering Tanlac has relieved me of, I don't see how I stood it as long as I did. But Tanlac has just about cleared me of it all. My stomach is now in fine shape and the rheumatism is so much better that I can hardly tell I ever had it. All the pain and stiffness has gone out of my joints and I'm feeling altogether like a different man. I couldn't ask for a better appetite, I'm not troubled with indigestion any more and it has been a long time since I could enjoy eating like I do now. I have already gained several pounds of my lost flesh and to say my wife and I are both delighted with what Tanlac has done for me doesn't half way express our feelings. Tanlac is by far the best of all the many medicines I have ever tried and I will gladly tell anyone trying to find relief what I have found out about it."

Tanlac is sold in Peterborough by Warne Drug Co., Ltd.; in Havelock, by A. C. Denike.

In most Hindoo villages there is a sacred pipal tree, among the leaves of which the gods are said to sit. To emphasize the truth of his statement, a native will solemnly grasp one of the leaves of this tree, involving the god as he does so.

REPORT ON DEC. 10th FOR DUTY

Men Drafted Under Military Service Act Must Be Attested a Month Earlier However

(Canadian Press Despatch.)

OTTAWA, Oct. 9.—Although it is officially announced that the first men drafted under the Military Service Act will not have to actually report for duty till Dec. 10th, it is pointed out officially to-day that every man so called must report for attestation and examination before November 10th, and file his claims for exemption if any. This will give the exemption boards time to pass on all claims for exemption before the men are generally brought to their respective camps. In connection with the proclamation to this effect to be issued next Saturday notice will be given of severe penalties of imprisonment on convictions for attempting to bribe any tribunal, medical or military.

DUFFUS GARAGE.

We have complete for immediate service a Ford wire screen body delivery car, which was fitted up for the Exhibition. An ideal proposition for first class delivery service.

3d-t-t-s 77

Mr. Richard J. Devey

ORGANIST and CHOIRMASTER OF ST. JOHN'S

Director of Peterborough Operatic and Dramatic Society gives Instrumental and Vocal Lessons.

30 YEARS EXPERIENCE

Works for Study and Production this Season :-

Choral, with Orchestra, Haydn's "Creation"

Operatic, "A Greek Slave;" "Utopia, Limited"

Address: 285 PARK ST.
TELEPHONE 1323

s.t.t.-52

TEA SETS STERLING SILVER

Sterling Tea Sets are an important part of the family silver, especially for Thanksgiving and Holiday functions.

We can offer you these in a number of distinctive designs of unequalled craftsmanship and be sure of getting quality in any piece.

SCHNEIDER'S JEWELLERS
367 George Next Turnbull's
Marriage Licenses Issued

The Vogue and the Becomingness

OF RECENT NEW YORK FALL MODELS ARE DECIDEDLY POPULAR AND PLEASING. ARTISTICALLY TRIMMED --WITH FASHIONS LATEST HAT ADORNMENTS.--

SPECIAL DISPLAYS ALL THIS WEEK at SPECIAL PRICES.

Mrs. J. Wilson PHONE 35 ***372 George***

COMING! COMING!!

Professor Dorenwend

of the Dorenwend Co. of Toronto, Limited.

The Greatest Hair Goods Artists of America will be at **Peterboro, Empress Hotel, Saturday, Oct. 13th.** With ladies' and gents' hair goods such as hair switches, braids, transformations, self-dressers, water waves, pompadours, curly fringes, pin curls, etc. Also Gentlemen's hair toupees and wigs the most natural and lasting for which the name of Dorenwend stands world renowned. These hair goods styles should be seen by all afflicted with loss of hair, they impart a younger and refined expression to the face, and are a protection to the health. Thousands wear his styles why not you. **Private Demonstration Free in Showroom, will be at**

Peterboro, Empress Hotel,

Saturday, Oct. 13th

Wednesday, October 10th 1917

Bargain Annex Registered

622nd Bargain Annex Event

Staples That Mean Cash Savings To You

LEADER. Two Hundred Pairs of 11-4 Flannelette Blankets. $1.79 pair, also 12-4 Flannelette Blankets $2.13

To-day's mill price is considerably more than the Annex Leader price for Wednesday, and even at the regular selling figure of $2.45 these blankets are under value. Best Canadian qualities in 11/4, double bed size. Colours are white, tan and light grey. Wednesday Leader price, pair $1.79

12/4, Largest size. Regular value $2.75. Annex, pair $2.13

75c LARGE SIZE ENGLISH BATH TOWELS, 49c PAIR—Light cream color, with red striped borders and hemmed ends; measure 20 x 42 inches. Annex price, pair..... 49c

50c, 27-INCH REVERSIBLE EIDERDOWNS, 49c YARD—Plain colors and figured patterns, in pink, blue, grey and tan. Our regular 50c value—27 inches wide..... Annex price, yard..... 39c

17c EXTRA HEAVY ENGLISH FACTORY COTTON, 14c—An extra weight English factory cotton bought nearly eighteen months ago, and is worth to-day 20c a yard, and we are selling on our main floor for 17c. A limited quantity for the Annex at..... yard 14c

TWO O'CLOCK LEADER. 5 Dozen only Soiled White Blouses 39c each

In many cases a third or less of the regular prices, on this "traveller's" sample lot of Soiled White Muslin Blouses. Only five dozen in the lot, and nearly all require a tub visit. Regular prices, if they were in perfect condition, would be from 85c to $1.50. A great value 2 O'clock Leader Sale 39c

See These Garments and Be Convinced

WOMEN'S 65c WINTER UNDERVESTS, 49c—An over stock of women's vests carried from last season. "Shawood" brand. A heavy knit ribbed-grey. Regular 65c value..... Annex price 49c

SPECIAL $1.00 WHITE FLANNELETTE GOWNS, 79c—Soft quality of white flannelette, embroidery trimmed yokes in generous sizes, 56 to 60. Wednesday's Annex price..... 79c

LEADER. $1.39 New English Moreen Underskirts 98c

An important Annex shipment of New Moreen Underskirts, made with deep pleated flounce, in lengths 36, 38 and 40. Splendid range of colours, including black, brown, Copenhagen, purple, navy blue, rose and reseda green. Regular value $1.39. Leader price 98c

Two Opportunities To Reduce The Dress Goods Expenditure

Leader. New Shipment of Black and White Shepherd Check Dress Goods

This splendid wearing Shepherd Check Dress Goods is 40 inches wide—checks are in three sizes. Especially suitable for ladies' or girls' dresses. Always looks well and will wash perfectly. Our usual 50c value. Annex Leader price, yard 34c

SECOND ANNEX SALE OF $1.50 YARD WIDE TAFFETA DRESS SILK, 69c YARD—Soft quality taffeta in colors of emerald green, pale blue, pink, white and cardinal. Annex price, yard..... 69c

A new Annex line of Men's RIBBED COAT SWEATERS. Oxford grey colour and trimmed with smoked pearl buttons and two pockets. High shawl collar that buttons close to the neck. Also suitable for ladies' wear. Our special value $1.75 a garment. Leader price $1.39

MEN'S 75c "MERINO" FALL UNDERWEAR — A suitable weight for fall and early winter wear; all sizes in shirts and drawers. Annex price... garment 59c

Attractive Prices On Housefurnishings

$1.25 NEW NOVELTY RAG MATS, 98c

A late arrival shipment of New Rag Mats. Size 18 x 36. Novelty patterns. Bright new cheerful colours. Regular price $1.25. Annex Leader price will be 98c

25c NOTTINGHAM CURTAIN NETS, 19c YARD — White Nottingham curtain nets, 45 inches wide, all-over patterns and scalloped edges. Regular 25c yard.. Annex price, yard 19c

SECOND ANNEX SALE OF JAPANESE MATS — These mats are especially suitable for halls and bedrooms. They are being sold at less than actual cost after all importation charges have been paid. Size.... 27 x 54 inches. Annex price..... 26c

15c COLORED BORDER CURTAIN SCRIMS, 9½c YARD—Cream and ecru colors, plain centres with colored borders. We could not buy them at the mill to-day for the Annex price of, yard..... 9½c

The Store of Better Values

The GRESSMAN Company Limited

Big Blouse Special at 2 o'clock

Negotiations Over The Union Are Continuing

(Special to the Toronto Star and The Peterborough Examiner.)

OTTAWA, Ont., Oct. 9.—Pourparlers between the Western Liberals and the Prime Minister and Secretary of State with regard to union will be continued this afternoon.

This morning's impenetrable secrecy wraps the negotiations around and nobody who knows anything will talk. Those who don't are engaging in all sorts of speculation. Neither Sir Robert nor Mr. Meighen would vouchsafe any information as to the result of negotiations so far. They did not give the impression, however, that the Western men, as has been hinted, are unreasonable in their demands or are imposing impossible conditions. They state, however, that there are many details to be settled before an agreement can be reached.

Undoubtedly one of the most important of these details is the allotments of portfolios. In the Minister's office of certain departments, housecleaning is already in progress. It has been stated that the Western men want the Department of Railways, of the Interior and of Agriculture. It is not at all certain that they have made such demands.

As a matter of fact, Hon. Arthur Meighen is senior Western minister so far as service to the government and his leader is concerned, and Mr. Meighen will not remain Secretary of State. He desires the Interior. It is quite possible, however, that the Interior may be divided, and a separate Department of Immigration and Colonization created. To the position Hon. J. O. Calder, if he comes in, might go.

Again it has long been suggested that there be separate from the Department of Trade and Commerce a department to deal with Canada's grain trade. T. A. Crerar of Manitoba, might take that if he decided to come in.

The Department of Railways and Canals is by no means vacant yet. In fact there is strong doubts that it will be vacant, as Hon. Frank Cochrane shows no inclination to retire. Moreover that Department has for quite a long time been considered as an Ontario Department and the portfolio awarded an Ontario man, Hon. Dr. Reid, aspires to the position if Mr. Cochrane goes out.

Mr. N. W. Rowell, leader of the Ontario Opposition, is here again from Toronto this morning, but would say absolutely nothing as to his mission or intentions. He accompanied Sir Wilfrid Laurier to Toronto on Sunday night.

From Sir Wilfrid there emanates no news as to his mission and intentions, though efforts are being made to find out. So far as Ottawa is concerned his retirement appears to be more remote than it was a week ago. In fact nobody believes that he will abdicate the leadership. It is believed that the government has limited its negotiations to Messrs. Calder, Sifton and Crerar. There is nobody here from British Columbia yet.

Premier Martin from Saskatchewan and Hon. A. B. Hudson, from Manitoba, are interested spectators, but are not taking any direct part in negotiations, Mr. Rowell and E. M. Macdonald are also studying the situation.

One Year On Prison Farm

Buckhorn Man Convicted of Firing Haystacks

Albert Bishop, Buckhorn, was sentenced by County Police Magistrate Langley, in the County Court, last week, to one year on the prison farm, on a charge of arson.

THE EVIDENCE.

The evidence showed a bad feeling of long standing, between Bishop and Nat Pearson, to whom the five stacks of hay which Bishop burned, belonged. On the night of the fires, boot marks, undoubtedly Bishop's, were found about the stacks, which, added to the man's explanation of "They tracked us by our boot marks," proved conclusive evidence of his guilt.

Mr. J. A. O'Brien, appeared for Bishop, Crown Attorney G. W. Hatton for the Prosecution.

FELL FROM A FREIGHT TRAIN

Cornwall Man is Killed on the G. T. R.

(Canadian Press Despatch.)

CORNWALL, Ont., Oct. 9.—George Riley Ross, son of Mr. and Mrs. Gordon Ross, of Cornwall, was killed while riding a freight train on the Grand Trunk last night or early this morning. His dead body was found alongside the track by some section hands this morning.

"Sedentary work," said the lecturer on physical torture, according to Judge, "tends to lessen the endurance." "In other words," butted in the smart aleck, "the more one sits the less one can stand." "Exactly," retorted the lecturer, "and if one lies a great deal one's standing is lost completely."

MANY ACTIVITIES ARE PLANNED FOR Y. M. C. A. MEMBERS

Staff Has Been Re-organized So That General Secretary Will Be in Charge of All the Work Outside of the Physical Department

THE WEEK'S PROGRAMME

The monthly meeting of the Board of Directors of the Y.M.C.A. will be held this evening at 6.30 o'clock, when several important items of business will be considered.

Mr. Harold Copp has assumed the position of assistant, and entered upon his duties this morning. Miss Ethel M. Coons is to assist the General Secretary in connection with the office work, so that the Y.M.C.A. staff will be reorganized to permit the General Secretary to be director of activities outside the Physical Department. This arrangement is made as it has been found impossible to secure a Boys' Secretary to fill the vacancy caused by the resignation of Mr. Gailey. Mr. Roser is Physical Director and his department is well organized and all classes are now meeting regularly.

The Boys' Bible class groups will be organized this week with the following young men as mentors: Minto Brownscombe, Charles Armstrong and Ralph Meserve, and James Begue as substitute. The boys will find on the bulletin board a notice of the groups and the time for the meetings.

The bowling alleys will be opened on Saturday for the first time this season. New bowling pins and other equipment will be available for the opening, so it is expected that both the bowling and billiards will prove good social past-time for our men this season.

We trust that every member whose fees are now due will make prompt payment at the office and save the Y.M.C.A. officials as much detail work as possible. There are many subscriptions also due which should be paid immediately, as the Association is endeavouring to pay a number of pressing accounts as well as reduce a note held by a local bank

Prospects for the work were never brighter, although the reorganizing of the staff has somewhat delayed the opening of some of the activities. However, the full programme of activities will be organized and under way by the 15th of the present month.

What are the passengers looking out of the windows for? asked a nervous lady as the conductor came through the train.

SIGNALLER STAN ROOTES, former member of the 93rd Battalion, who has won the Military Medal.

MILITARY NEWS

(Continued from Page Five)

Major Sidney Burnham, of Toronto a nephew of Mrs. R. P. Boucher and J. H. Burnham, M.P., has been awarded the D.S.O. for splendid work at the front. Major Burnham went overseas as a lieutenant and has on three or four occasions been mentioned in despatches.

Has Been Promoted.

Lieut. Wilfrid Stratton, who is home on sick leave, has been offered an appointment as recruiting officer to be stationed at Keene, following the proclamation which will be issued calling the first draft to the colours. Lieut. Stratton has declined the appointment, preferring to return overseas at the expiration of his leave, and rejoin the Royal Flying Corps, where his prospects of seeing more action are infinitely greater than in Keene. Lieut. Reginald Stratton, who on September the fifteenth, returned to duty in France after being wounded, was again in action on September the twentieth and the twenty-third. Lieut. Stratton, who is with the Engineers of the Imperial Army, has been promoted from second to first lieutenant.

Sir Wilfrid Meets Some Of The Candidates

Special to The Examiner:

TORONTO, Oct. 9.—Federal Liberal candidates from rural constituencies in Ontario were the principal callers upon Sir Wilfrid Laurier at his quarters in King Edward hotel this morning. By noon the party leader had met a score or more with each of whom he discussed the prospects of success in their respective ridings during the coming election and whether or not in their opinion the party chances would be improved by a change in leadership. The almost unanimous expression of opinion of the candidates was that their supporters desired Sir Wilfrid to remain at the helm. As a result of assurances given it is extremely unlikely Sir Wilfrid will discontinue to lead the party. Sir Wilfrid lunched with about twenty prominent Liberals at the Ontario Club today and dines to-night with H. Beatton, K.C. He will return to Ottawa to-morrow night.

A New, Harmless Way To Banish Hairy Growths

(Beauty Topics)

By following this suggestion any woman can, in the privacy of her own home, remove every trace of hair or fuzz from her face. With powdered delatone and water mix enough paste to cover the not wanted hairs; apply and in 2 or 3 minutes rub off and wash the skin. This method is unfailing, harmless and quick in results, but care should be employed to get the genuine delatone.

The Victoria Lily of Guiana has a circular leaf, from 6 ft. to 12 ft. in diameter. It is turned up at the edge like a tray, and can support, according to its size, from 100 lbs. to 300 lbs.

The Major (in Judge)—How long have you been in the regiment? Private Grogan—Wan week, sor—but I fought in the Spanish war. The Major—And did you salute with a pipe in your mouth in '98? Private Grogan—No, sor, I wasn't smokin' thin.

INVITATION

Ladies are invited to an inspection of my special display of models for Thanksgiving week, at reduced prices. Individual hats to suit individual tastes.

MISS McGIVERIN

GEORGE STREET, NEXT HOOPER'S

AN INVITATION TO SEE OUR

New Fall Hats

Is Extended to all the Men who Appreciate Style and Value in a Hat

We are Agents for the two World Famed Hats—"Borsalino" and "Stetson", which mean the last ——word in Hat Superiority——

W. E. LECH Manufacturing Furrier and Hatter

366 GEORGE STREET - - - NEAR SIMCOE ST

Fall Decorating

Now that the holiday season is over, and the evenings are too cool to sit outside, we naturally turn to the living-room.

Possibly you intended to decorate last Spring, but had to put it off on account of being unable to get decorators.

We now have a splendid assortment of papers suitable for that room. Tapestries, Foliages, Grass Cloths, Oatmeals, Fabric Weaves, etc, from, roll 25c

Bedroom Designs in Chintz, Fancy and Plain Stripes and.... Plain Effects, from, roll 10c

In fact our assortment of designs for any room is very large, and at popular prices. Inspect our stock.

TREBILCOCK BROS.

417 GEORGE STREET PHONE 285

GRANT & THORPE ELECTRIC COMPANY

We are Wholesalers and Retailers of Electric Supplies. Our reputation is your guarantee of quality and satisfaction

STORAGE BATTERIES
AUTOMOBILE SUPPLIES
ELECTRIC FIXTURES
EXPERT ELECTRICIANS

We repair and overhaul all makes of Storage Batteries. We are the only official Willard Service Station in this Section. Large stock of Willard Storage Batteries and Parts always maintained.

418 George Street Phone 798

TURNBULLS

WEDNESDAY BARGAINS

AT THE BIG STORE

Read Your Fortune In The Stars

When you see one of these little stars twinkling beside an item, it means that to be absolutely sure of securing it you must come bright and early at 8:30 to-morrow morning or they may all be sold.

Quantities are not guaranteed to last till closing or even until noon, some lines may be sold out in an hour. So remember the items marked with a star are only for the "early birds."

Coloured Habital Silks 75c yard

Extra quality habutai silk, 36 inches wide, in colors of old rose, flesh, maize, Russian green, ivory and Alice blue. Wednesday, yard 75c

To $2.50 5 o'clock Tea Covers $1.69

All linen—hemstitched and embroidered, ten different designs to choose from, 30 x 30 inches. Worth up to $2.50. Wednesday Bargains $1.69

What's the Use of Freezing This Winter When You Can Get Flannelette Blankets for $1.75 pair

10/4 size, white only, with pink or blue border. Regular $2.25 pair. To-morrow, pair $1.75

FLANNELETTE BLANKETS
Largest size, extra heavy, American made. Worth to-day $2.75 pair. Wednesday, pair.... $1.97

PLAID WOOL BLANKETS
An extra quality of all wool blankets, in plaid colors, for largest beds. Wednesday, pair $6.00

COMFORTERS
Comforters filled with pure white carded cotton, choice of turkey, chintz, or silkoline covering. In largest double bed size. Wednesday..... $4.35

WOOL BLANKETS
Fine quality, white or light grey blankets. Made from best Canadian wool with pink or blue borders. Wednesday, pair $6.00

WOOLNAP BLANKETS
Double bed size. They have all the warmth of an expensive blanket. Are nicely silk bound and ends, Wednesday, pair $3.95

Look Here!

If you want to get Plain White Cups and Saucers for 10c each, you'll have to come early to-morrow.

Buffet or Dresser Covers

Embroidered and hemstitched, 18 x 45 inches and 18 x 54 inches. Worth up to $1.00 each. Wednesday, each 69c

SHEETS — Cotton, hemstitched, largest size. Wednesday, pair $2.45

Pillow Cases 68c pair

ENGLISH IMPORTED—Made of excellent selected cotton. Sizes 40, 42 and 44 inches. Hemstitched. Wednesday, pair 68c

BED SPREADS—Honeycomb, largest size. Wednesday, each $2.50

In the Basement we have a Few Specials---All Deserve a Star

$2.00 Steel Stove Pots	$1.00
75c Tumblers, dozen	59c
65c Brooms	55c
25c Moustache Cups	2 for 25c
$6.50 Toilet Sets	$4.25
69c Jugs	25c
98c Tea Pots	79c
98c Coffee Pots	79c

Three Main Floor Bargains That Compel Your Inspection

TWEEDS—42 and 44 inches wide. In browns, greens, and grey mixtures, yard 75c

BREAKFAST CLOTHS—Damask, size 1¼ x 1¼ yards. Large assortment of patterns. Regular $2.25. Wednesday $1.59

BLEACHED COTTON—Full yard wide, pure white bleached. Worth to-day 15c. Wednesday, yard 12½c

2 Items of Unusual Interest

FEATHER PILLOWS
In all selected mixed feathers, chemically treated and free from odour, encased in a feather-proof ticking. Sizes 18 x 26 and 20 x 26:
Regular $2.50. Wednesday, pair..... $1.98
Regular $1.65. Wednesday, pair..... $1.34

COLORED BORDER SCRIMS, 18c
Just 12 bolts of very dainty bordered and plain striped Scrims, with pink, blue, yellow or red floral designs, on both edges. Very special, in cream, ecru or white. 36 inches wide. Regular 25c to 30c. Wednesday, per yd 18c

In Housefurnishings Here are a Few Bargains That Are Extra Special

WHITE ENAMEL BEDSTEADS, $3.98
Several White Enamel Beds for this day only, a unique offer considering the high price to-day for iron and paints. They come in scroll and plain designs, with brass caps on posts. Supplied in all sizes, 3 ft. to 4½ ft. wide. Regular $5.50. Wednesday $3.98

ART CONGOLEUM RUGS
The most economical and sanitary rug now offered to the public. Made on a saturated felt case, without burlap, will lie perfectly flat without tacking. Come in designs of the real Oriental Rugs, and to all appearances like a real rug laid down. Four sizes:
2½ x 3 yds. Wednesday $ 8.50
3 x 3 yds. Wednesday $10.00
3 x 3½ yds. Wednesday $12.50
3 x 4 yds. Wednesday $13.50

WINDOW SHADES, 59c
50 only, of these special make shades will be offered for Wednesday, made from best grade water colored cloth, will not crack. Mounted on a strong roller, complete with brackets and pull. Cream, green or white with insertion. Size 37 x 72. Regular 75c. Wednesday.. 59c

BRASS EXTENSION RODS, 11½c
Each rod will adjust to fit any window up to 50 inches wide, a neat rod ⅜-inch thick, with silvered knobs. Regular 15c. Wednesday, each 11½c

TURNBULLS

EVERYBODY'S GOING TO THE BIG STORE

Visitors At Stoney Lake For Thanksgiving

Quite a Number of People Took Advantage of Trip Arranged by Stoney Lake Navigation Company

In spite of the cool weather quite a number of people took advantage of the trip run by the Stoney Lake Navigation Company to spend the Thanksgiving week-end at their summer homes. The steamer Empress left Lakefield on the arrival of the noon train on Saturday and made a trip around the lakes. Yesterday she left Lakefield in the morning and returned from the lake in time to connect with the afternoon train for Peterborough. For those who had only seen Stoney Lake in its summer garb, the scenery presented a novel appearance on this occasion with the many tinted leaves of the maples, oaks, shumachs, birches, etc., contrasting with the verdancy of the evergreens.

Among those who spent the week-end on Thanksgiving Day at the lakes were Mr. and Mrs. John Nugent, Mr. and Mrs. Jas. Hamilton, Mr. H. P. Lindsay, Mr. B. F. Ackerman, Mr. A. B. Mitchell, Mrs. Mitchell, Miss Norma Mitchell and Master Ross Mitchell, of Toronto; Mr. and Mrs. Ivor Brock and Miss Pearl Brock, Mr. and Mrs. East, of Toronto; Mr. Sutherland, of Toronto; Mr. J. Yelland, Mr. Stanley Yelland, Mrs. Cookson, Miss Cookson, Mr. J. Donnell, Mrs. Foote and party from Peterborough, and Mr. and Mrs. J. S. Knapman.

Dr. A. W. McPherson and Messrs. R. Neill and F. M. Dela Fosse were the guests of Mr. W. G. Morrow at "Oakdene."

Mrs. Finlay, of Toronto, who has been at her cottage since May 24th, was one of the passengers on the down trip yesterday.

Mr. and Mrs. W. H. Stroud, of Ottawa, who have been visiting Mrs. Stroud's parents, Mr. and Mrs. Jackson at their cottage at Eel's Creek, also returned yesterday. Mr. Stroud's friends will be glad to know that he has made considerable progress towards recovery from the attack of neuritis which resulted in his being brought down to Nicholls Hospital some weeks ago.

Only a few of the cottages at Stoney Lake are still open.

Tag Day Receipts Amounted To $1,300

Substantial Sum Realized For the Children's Aid Society—List of Boxes

Tag day receipts amounted to approximately thirteen hundred dollars.

The amount may exceed this figure when all the returns are in. The receipts on Saturday were good when it is considered that the organization under which the workers operated was somewhat short of help. The entire amount collected will go towards the funds of the Children's Aid Society, and will materially assist in the maintenance and extension of the work, under the supervision of Mr. G. W. Powell, Inspector of the Society. The weather for the annual tag day collection was fair although towards evening the temperature dropped, and made it uncomfortable for some of the workers on the streets.

COUNTING THE MONEY.

Mrs. Knox, convenor of the committee, headed the organization that conducted the campaign. The money was counted at the local branch of the Union Bank, and a number of representatives from other banks assisted in the work. The thanks of the Society are due to all those who assisted in the campaign and in any way contributed to its success.

Coal Embargo To Be Modified

WASHINGTON, (Bulletin), Oct. 9.—The fuel administration is preparing to modify an embargo on coal shipments to Canada as it has been found that Canada can be supplied in limited quantities without threatening the supply now going to the northwest.

New York Stock Market

New York Stocks, Opening 2.30: Atch 95 3-8, 95; B and O 59 2-8, 59 3-8; C P R, 156, 149 1-4; N Y C 73 1-4, 72 7-8; Erie 19 3-4, 19 3-4; Erie pfd 29 3-4; Penna 51½, 51 1-4; Read 80 1-4 79 7-8; St. Paul 50, 50 1-4; Marine 27, 26; Marine pfd 94½, 94; Rep Steel 78, 77 3-4; U S Steel 105 1-2, 105 1-4; Anaconda 68 1-8, 67 1-8.

Chicago, Oct. 9. Close: Corn, Dec $1.19 5-8, $1.18½; May $1.15½, $1.4 -4; Oats, Dec. 59 1-4, 58 7-8; May 61 -4, 60 7 8.

Toronto Stocks: Steel of Canada, 55½ bid; Maple Leaf, pfd, 92 bid; Steamers pfd 90½ bid; Dom Steel 56 1-4; N S Steel 85 bid; Can Gen Elec 102 3-4 bid.

Toronto Live Stock Market: Receipts, cattle 320, calves 73, hogs 306, sheep 989. Choice export cattle, $11.50 to $12.25; choice butchers, $10.25 to $11; choice butcher cows, 88 to $8.50; medium, $7 to $7.50; feeding steers, $8.75 to $9.25; choice stockers, $8 to $8.50. Ewes, $11 to $13; lambs, $16.50 to $17. Hogs fed and watered, $12.75; calves, $9 to $15.50 each.

The treat that its lovers learn to expect from a cup of "SEAL BRAND" COFFEE, is always realized to the full—for "Seal Brand" holds its aroma and flavour to the last spoonful in the air-tight can.

In ½, 1 and 2 pound tins. Whole—ground—pulverized—also fine ground for Percolators. Never sold in bulk. 182

CHASE & SANBORN, MONTREAL.

Social and Personal

Mr. Larry Treacy visited with his mother in Brantford over Sunday.

Mrs. Elizabeth Brown, Mr. P. W. Brown, Colborne, Mr. J. B. McCaul, Cobourg, Mr. Jas. Sharpe and daughter, of Oswego, N.Y., Mrs. Mitchell, Campbellford, and Mr. Thos. Kenney, Brighton, were in the city to-day to attend the funeral of the late Mr. Jacob Brown, 599 Homewood avenue.

The condition of Miss Mabelle Merrell, R.N., who underwent a serious operation in St. Joseph's Hospital this week, is considerably improved to-day.

His Honour Judge Ruddy, Whitby, Ont., was in the city to-day.

Mr. Croyland Yokome, an old Peterborough boy, who has spent the past few years in pournalistic work in the West, has "signed up" with the Royal Flying Corps, at Vancouver. He came from Nelson, where he was city editor of the News, to Vancouver, to pass the medical examination, which he did flyingly. He was marked perfect physically, showing that he has not neglected the athletic training he practised in Peterborough.

Mrs. Joseph Wearing and her mother, Mrs. Colin Thompson, have left the city to spend a month in Strathroy and Grand Rapids.

Mr. and Mrs. G. B. Patterson have returned to Toronto after spending the holiday with Mrs. A. W. Gamble, 321 Rogers street, East City.

Mrs. Walmsley and son Carl, 575 Aylmer street, spent the holiday in Trenton.

Misses Gertrude Crowley and Elizabeth Grady returned to Midland, having spent the holiday here.

Miss Wincinnine Cuffe spent Thanksgiving in Toronto visiting friends.

Mr. Ewart Petley, Toronto, spent the holiday visiting friends in Peterborough.

Miss Lillian Dewey of Toronto, has returned after spending the week-end, the guest of Mrs. Jack Mulhall, 735 Water street.

Cadet J. V. Corrigan, R.F.C., Long Branch Training Camp, spent the holiday with his father-in-law, Mr. A. J. Johnston, 19 Dennistoun Ave.

Mrs. John Lane, Patterson street, spent Thanksgiving with her daughter, Mrs. F. Cooney, Toronto.

Miss Kennaley, Miss McCarthy, Miss Pearl McCann, Mr Harry Mathers and Mr. Moore (Bank of Toronto) Keene, motored to the city to spend Thanksgiving and attend the dance given at the T.A.S. rooms last night.

Mrs. (Dr.) Walmsley has returned after spending a week with friends in Smith's Falls and Ottawa.

Mr. and Mrs. A. J. Quinlan, of St. Catharines, spent Thanksgiving in the city.

Mr. Edgar Bray, Bank of Toronto, Toronto, spent the week end with Magistrate and Mrs. O Aylmer Langley, Lakefield.

Mr. and Mrs. John Strickland have taken Mr. Wesley Sherin's cottage at Stoney Lake for October.

Mr. and Mrs. J. D. Collins left to-day for Toronto to attend the wedding of Miss Cecil Dennison.

Mr. T. Stokes, manager of the advertising department of the Imperial Tobacco Company, spent the week end in Peterborough, the guest of Mr. and Mrs. W. J. O'Brien.

Mr. Harry A. Smith was down from Toronto to visit his parents, Mr. and Mrs. J. H. Smith, Rogers street, over the Thanksgiving week end, returning to the University this morning.

Mrs. Max. Hamilton, Hon. and Mrs. Wallace Nesbitt, Toronto, and Mr. and Mrs. Piery, Hamilton, were in Lakefield yesterday to attend the annual Field Day at the Grove. Rev. and Mrs. A. W. MacKnight entertained the visitors from the village and out of town at afternoon tea during the afternoon.

Mr. Alex. Fortye, Exeter, spent the week-end with his paren , Downie street.

Miss Margarite White was in Toronto attending the Lillie-Lawrence wedding, which took place Saturday.

Mr. and Mrs. Ford Turner of St. Catharines came to Peterborough for the holiday.

Mrs. Staples, Cavan, spent the week-end with Mr. and Mrs. Edgar Burnham, Weller Street.

Miss Irene Munro, St. John, N.B., is visiting her parents, Mr. and Mrs. R. J. Munro, Hunter Street.

Mrs. Ella Vance and son, Mr. Robert Vance, of New Hamburg, spent the holiday with Mr. and Mrs. F. H. Johnson, McGill St.

Mr. Louis Haggis and friends motored last night from Port Hope to the city for the holiday.

PEACHES, PEARS AND GRAPES.

Carload of peaches, pears and grapes will be sold by me on Wednesday at G.T.R., Aylmer street. W. R. Burgess.

BIRTH.

WHITTAKER—At Nicholls Hospital, on Saturday, October 6, 1917, to Mr. and Mrs. Whittaker, 254 McDonnel St., a daughter.

CHURCH NEWS OF ST. ANDREW'S

Calebites Will Resume Their Meetings—Organ Recital

Tuesday evening at 8 p.m.—The Young Ladies' Mission Band will meet for sewing. The members are also requested to remember the thank-offering meeting Tuesday, Oct. 16th. Tuesday evening the members of the session will meet. This is an important meeting, and it is hoped that all will be present.

Wednesday evening—Prayer meeting at 8 p.m.

Thursday afternoon from 3 to 5 — The Ladies of the Red Cross Society will meet to receive and give out additional work.

Next Sunday, October 14th, at 3 p.m., in the church, the "Calebites" will resume their meetings. Rev. Mr. Rowand will give a short address, suggesting different subjects for the season's discussion. A cordial invitation is extended to all the men of the church as well as strangers to be present at this and following meetings.

Bible Class.

The Ladies' Bible Class which meets at 3 p.m. Sunday in the church under the leadership of Mr. F. E. Kerr, extend a cordial invitation to the ladies of the congregation to meet with them next Sunday. An opportunity of the ladies of the church to spend a pleasant and profitable hour.

Organ Recital.

An organ recital will be given in this church on Monday evening, October 15th, by Mr. H. A. Ficker, late of Leeds City, England, but now with the Metropolitan Methodist Church, Toronto.

The entire proceeds are for patriotic work. The Patriotic Society ask the co-operation of the congregation to make this a success. Tickets may be had from the various members of the society.

THE CASE FOR CONSCRIPTION IN THE STATES.

(Boston Monitor.)

In the early days of the war, for instance, the bands with the recruiting sergeants passed incessantly up and down the streets of London, and throughout those of the other towns and villages, calling for volunteers. Gradually as the immensity of the struggle began to dawn on the Government and on the people, this was given up, and so, when the war cloud came across the Atlantic, the United States started where the United Kingdom had left off, and immediately substituted the draft for voluntary enlistment. It is, after all, the only fair and the only democratic way. Those who live under the protection of the flag must be prepared to defend the flag, or there will be no protection to be had from flag. It took months to convince the United Kingdom that compulsion was a necessity. The opposition to it came, curiously enough, from the more democratic elements, yet those democratic elements should have been the first to understand that equality means equality of responsibility and equality in the hour of danger, just as much as it means equality in times of peace and of prosperity.

GRENADIERS, FUSILIERS AND DRAGOONS.

The various regiments of Fusiliers are still covering themselves with glory, although their name is a misnomer. In place of the light musket—the old "fusil" these gallant regiments carried in the old wars—they now carry rifle and bayonet, like their comrades in other regiments. The fusil is no longer made.

But the hand grenade is, by the hundred thousand. It has not only had a new lease of life, but has proved itself a much more effective weapon than when it gave its name to the British Grenadiers. Of course, the modern grenade is charged with high explosive, but its principle and use are the same as of old. It is a remarkable return to an apparently obsolete practice, persisting in this ultra-scientific day.

Dragoons used to be armed with a short musket which spouted out fire so fiercely when the trigger was pulled that it was called a "dragon," after the fabulous beast whose breath is fire. So well-established did this name become for this firearm that a dragon was engraved on the barrel, and the men who used this particular weapon were called "Dragoons."

CLEANING, PRESSING AND REPAIRING.

'Phone 1416 for Cleaning, Pressing and Repairing. Goods called for and delivered promptly. Mrs. Read, 159 Rubidge street. 28d-82

Artists consider that in an approximately perfect figure the total length of the body is seven times the length of the head. The ear and the nose are of equal length, and the forehead and the nose are nearly so.

OBITUARY

JACOB BROWN.

The funeral of the late Jacob Brown, who died on Sunday afternoon at five o'clock, and who for 15 years has been a well known horse dealer in the city, took place this afternoon. The pall-bearers were Messrs. J. W. Stuart, James Lillicoe, W. S. Merrell, Grant Fowler and Mr. Gagnor. A short service conducted by Rev. Dr. Wilson, was conducted at the family residence, 599 Homewood avenue, before leaving for the Little Lake Cemetery. Testifying to the respect and affection of Mr. Brown's wide circle of friends in and about the city, were the unusually beautiful and large number of floral offerings received.

Mr. Brown, who was 62 years of age, had previous to removing to the city, resided in Colborne. He leaves of his immediate family to mourn his death, three children, Mabel and Maud at home, and Blake in Saskatchewan; his mother, Mrs. Elizabeth Brown, and brother, Mr. P. W. Brown, both of Colborne. His wife predeceased him 8 years ago.

JAMES PATERSON.

On Sunday, October 7th, James Paterson, another of the oldest residents of Peterborough, passed peacefully away, after a short illness. Deceased was taken suddenly ill about midnight Saturday evening, and although medical aid was immediately summoned, the attack proved fatal during Sunday.

The deceased was born in Glasgow, Scotland, on the 4th of July, 1836, and was therefore, 81 years of age. He lived in Peterborough the greatest portion of his life, and retired from active work some years ago. His wife pre-deceased him only some five months ago. Their family consisted of three daughters and one son, all of whom are still living, except one son. The daughters are: Mrs. James Connal, city; Mrs. Robert Hetty, Toronto; Miss Ruby Paterson, Calgary, and the son, Mr. Stewart Paterson, Toronto. Deceased was a constant member of St. Paul's Presbyterian Church, and enjoyed the respect of a large number of friends with whom he was acquainted during his long residence in Peterborough.

The funeral took place this afternoon from the residence if his son-in-law, Mr. James Connal, 179 Brock street, and was conducted under Masonic auspices, the deceased being a member of Peterborough Lodge, No. 155, A.F. and AM

MRS. D. BELLEGHEN.

Early Monday morning, Peterborough lost a well known and highly repected resident in the person of Hannah Darling, the devoted wife of Mr. Daniel Belleghem, 190 Hunter street. Death came after an illness of some months' duration. The late Mrs. Belleghem was in her sixty-ninth year. She was born in Smith township and was the second youngest daughter of the late John Darling. Forty-four years ago the late Mrs. Belleghem was united in marriage to Mr. Daniel Belleghem, who survives her together with three sons and two daughters. The sons are James G. Belleghem of the Bank of Montreal staff, Alliston, Ontario, and Arthur William and Walter T. Belleghem, at home. The daughters are Mrs. (Dr.) T. H. Prest, Edmonton and Miss Laura Belleghem at home.

The deceased was a faithful member of George street Methodist church and took a practical part in the many activities of the church She was a devoted mother and a kind friend to all with whom she came in contact. For the past thirty-eight years the late Mrs. Belleghem has been a familiar figure at the present home and business place of D. Belleghem and Sons. Her interest in the welfare of her family did not cease in the home, but extended into the store, where she won a wide circle of friends by her kindly disposition and sound judgment.

The funeral will take place on Wednesday afternoon at three o'clock from the family residence. The funeral service will be conducted at the house by the Rev. A. Thomas, pastor of George street Methodist church and the Rev. J. P. Wilson, D.D., pastor of Trinity Methodist church. Interment at Little Lake cemetery.

CAPT. W. H. BLANCHARD

Capt. William Hutchinson Blanchard, V.S., died yesterday morning at 6.20 at the Base Hospital, Gerrard Street E., Toronto, where he has been since Sept. 28th, when he arrived from England. Capt. Blanchard had been ailing for some time in England.

Capt. Blanchard was born in England and came to this country at the age of twenty-one. He was a graduate of the Toronto Veterinary College. He began his practice in Lakefield, later moving to this city, where he had lived for the last seventeen years.

Capt. Blanchard saw service in the Boer War, as well as in the present war, where he has been for two years and eight months.

He leaves to mourn his loss, his wife, who was Miss Kathleen O'Connell, of Lakefield, also four sons, Herbert L., of St. Augustine's Seminary, Toronto; Pte. Bruce R., of London, England; Roland H., of Toronto, and Driver George W., at present on active service in France.

The funeral, which will be military, will take place on Wednesday afternoon at 2.30, from Ingram's Undertaking Parlours, 761 Queen Street E., Toronto, to Mount Pleasant Cemetery.

JOSEPH LE RUSH.

The funeral of the late Joseph Le Rush, who died on Saturday night at 172 Lake street, took place yesterday in Keene, Rev. Mr. Greatrix officiating.

Mr. Le Rush was born in Quebec 94 years ago, and previous to coming to the city, some years ago, had spent most of his life travelling about the globe, during which time he explored the Yukon years before the gold rush.

THE WORLD OF SPORT

White Sox Won The First Two Games From The New York Giants

The Chicago White Sox have a big edge on the New York Giants in the world's series battle, with "Shine Ball" Cicotte twirling against Slim-Sallee, on Saturday, in the first game at Chicago. Comiskey's hirelings beat the New Yorkers by 2 to 1 in a snappy game, in which each team made seven hits and one error. Both Cicotte and Sallee were in grand form, and there was little to choose between them. A home-run by Harry Felsch, Chicago's outfielder, won the day for the Windy City tribe.

On Sunday the McGraw clan got a real trimming when the White Sox won handily by 7 runs to 2. Faber held the Giants in check after the initial stages of the battle, while the Sox drove Ferdy Schupp, the Giants' star left-hander, to cover, in a couple of innings, hammered Anderson out of business, took a few cuts at Perritt's offerings, and had a look at Tesreau before the game was through.

DRAFT FRAUD, ILLICIT LOVE, TOLD BY PURSE

Careless Young Matron Leaves Mute Refutation of Claim.

KANSAS CITY, Mo.—The young woman was careless.

Which is too bad, because if it had not been for her misplaced purse, a certain young man might have been exempted from military service and his claim of an aged, dependent mother might have gone down in the government records as sufficient reason for granting him freedom from the mess and the musket.

Had this been true, the story had been done.

But the young woman left her purse. She came demurely—a pretty young woman with down drooping eyes and a winsome smile accompanied by a stalwart youth.

"Ah," remarked Monsieur Guy Ebney, receiving clerk for the district appeal board with a near approach to romantic discernment, "two sweethearts."

His inference seemed well founded when she stood beside the youth who claimed exemption and reinforced his statement and offered to make an affidavit.

She Left Her Purse.

Her name was mentioned in the conversation. It was different from the young man's. Let Jones suffice for his. Hers did not correspond.

Touched, Mr. Ebney endeavored to assume the governmental, official, and impersonal manner necessary. It was hard. Here, he thought, is a poor sweetheart, and the war may shatter a romance.

The young man went away with the young woman and Mr. Ebney carried with him a memory of their adoring young faces.

Alas—

She left her purse.

In the midst of a discussion of the dilemma of this young pair and the aged agony of his suffering mother, one member picked up the purse.

Within, the startled board members found ample identification of the owner.

It was so ample, it was an example.

It was Enough.

The old rose lining served as a back ground for a typewritten letter—a sort of informal contract signed by the young woman, her husband, and a third person as witness.

The contract was entered into by the husband and wife. On his part the husband agrees to separate himself from her, to supply $20 a month for thirty-six months, and to discharge said obligation faithfully.

For her part, she agreed to decline the attention of a certain young man, the young man she had just endeavoured to help get exempted.

Eyes of the draft board members met eyes in a glance of a black surmise as the glaring truth became evident.

Grimly they set their lips. Not a word was spoken. Only a frown gave a clue to their anticipation of considering the claim of the young man. It was enough.

"The King of Siam," said a diplomat, quoted by the Philadelphia Bulletin, "who is the latest power to declare war on Germany, prides himself upon his English. When the King last visited London he met the late Lord Kitchener, whose Egyptian triumphs were still fresh. Desirous of telling Lord Kitchener that he was born to command, the Siamese monarch said: 'Brave lord, you were made to order.'"

Says Russian Army Doesn't Want To Fight

Returning American Asserts Nation Is in Chaos and Cabinet Is Helpless.

STOCKHOLM.—An American who has spent ten years in European capitals and whose position compels him to take the viewpoint of an impartial observer, reached here recently after six weeks in Petrograd and gives a pessimistic report of the fighting spirit in Russia and of political and industrial conditions there. He says:

"There is no fighting spirit except among the Cossacks and Caucasians, and that seems to be waning. A Caucasian Colonel said to me: 'There are no real fighters left in Russia except us, and we are not Russians, thank God, but Caucasians and Mohammedans!'

"The interior cities and villages are filled with Russian troops who refuse to go to the front. Young Russians of the better class are hunting the streets of Petrograd for men who are willing to become officers. Since the murder of officers by men has become a daily occurrence only the most fervent paatriots will assume the risk of taking commissions.

"Newspapers in Helsingfors carry daily accounts of military deeds of violence and of the murder of officers and civilians by soldiers, often accompanied by robbery. The Government has not dared to do more than announce that these matters 'will be investigated carefully.'

"The Bolsheviks are gaining the upper hand in Petrograd and are increasing their strength in Moscow. I venture to predict their eventual supremacy. I know this means almost the elimination of Russia as a factor in the war and places new burdens on America.

"The Government's utter powerlessness was recently shown in connection with its exile of a number of 'dark forces.' The Bolsheviks took them from a train at Viborg, are now sending them back to Petrograd and the Government does not care to insist that its deportation order be carried out.

"A factory near Nizhni-Novgorod manufacturing war materials and employing 15,000 hands has just closed because it has been impossible to meet the wage demands. Armed workmen terrorize the owners of factories, workmen's committees spend their whole time drafting wage schedules, and nobody may be hired or discharged without their consent. Labourers unloading wood from barges at Petrograd won in one day a strike for an increase of from 43 to 53 rubies daily.

"Conductors and porters on Finnish railways refuse to accept Russian money at any rate of exchange. I saw four one-ruble and three three-ruble notes bearing the same respective numbers."

THREE-CENT STAMP FOR U.S.

New Regulations Go Into Effect in November — "Drop" Letters For Two Cents.

WASHINGTON, Oct. 6.—Detailed instructions to postmasters on the increased letter mail rates, which become effective Nov. 2, under the terms of the War Tax bill, were issued by Postmaster-General Burleson. The Post-Office Department issued these instructions:

Postmasters shall, on and after Nov. 2 see that postage is paid at the rate of three cents on ounce or fraction thereof on letters and other first-class matter except drop letters, that is, letters mailed for delivery from the office at which posted, including those for delivery by city, rural, or other carrier, will be required to have postage paid on them at the rate of two cents an ounce or fraction thereof.

AS CHARLIE SAYS:

Happy is the man who gets sandwiched between an arm chair and an ARABELA Cigar.

4 for 25c

Scales & Roberts Limited
Toronto

Mr. Arthur Lazure, Sr., Tells How He Was Robbed Of $50 In A Crowd At The Exhibition

Three of the Alleged Pickpockets Who Were Admitted to Bail Were Absent When the Case Was Resumed This Morning—Have Apparently "Jumped" Their Bail

Boston, Mass., Oct. 8.

Francis Davis is sick. Other men don't want to go without him. Get a week's continuance.

Joseph M. Sullivan.

The suspicions of the local police that the three alleged pickpockets who were hustled out of Peterborough last week as soon as they were liberated from jail on their personal bail of $1,000 each, would not return for trial were confirmed this morning. The formal calling of Frank Davis was answered only by its triple echoes as the name resounded through the court room and halls of the police station The above telegram received by their Solicitor, Mr. G. N. Gordon, from their Boston "bail-broker," was shown to Chief Thompson, who was probably surprised at this bald excuse of their absence. No reference was made to the suggestion of another week's remand, and apparently nothing remains but the alternative of the Crown's seizure of the $3,000 in the possession of Attorney Hatton.

"Where are these men?" asked Magistrate Dumble when the charges were laid before him.

Mr. Hatton replied that they had been released on their own bail.

"I didn't allow them out on bail?" Mr. Dumble stated.

Mr. Hatton—"Where's your order?"

Magistrate Dumble—"I know nothing of an order."

Mr. Gordon—"I made an application for bail and you made an order for their release in $1,000 cash or $2,000 with sufficient sureties. I paid $1,000 bail for each man."

Magistrate Dumble—"You sent up an order approved by the Crown Attorney; what else could I do?"

His Worship stated that he had only intimated what bail might be accepted when he mentioned the terms at the former hearing.

There should be a formal recognizance to be forfeited. His Worship said he had fixed no bail and insisted that there should be a record somewhere.

Mr. Hatton — "It's all wrong, then?"

Mr. Gordon—"Bail was fixed in open court." Even with the $1,000 there should be the recognizances of each man.

Mr. Gordon contended that the recognizances were of little value.

Mr. Dumble—"But it's a process of law. Where are any records to show it? Where is the document the Crown can sue on?"

Mr. Gordon—"You don't need one. The Attorney-General, by an order-in-Council, once a year, declares that certain monies in the hands of the Crown are forfeited for the use of the Province.

The First Case.

In the meantime, Sammy Searting of Toronto, had been brought in, and at the conclusion of the argument was charged with having stolen $50 from Mr. Arthur Lazure, Sr.

Mr. Gordon declined to elect.

Searting was the fourth member of the quartette rounded up on Fair Day, Friday, Sept. 14th.

Arthur Lazure, 554 Romaine street, was first called. He said he went to the Fair on Friday, Sept. 14th, and bought his ticket at the George Street gate. There were about 20 or 30 persons crowded about the ticket seller's window.

"I had $50 in my left hand trousers pocket and $60 in my right hip pocket."

"You're the right kind of a man to go to Fairs," remarked the Magistrate.

Witness said he took out the purse containing the $50, picked out a fifty-cent piece and returned the purse to his pocket.

Then he took a few steps toward the wicket, but before he reached it he found that the purse was gone from the left-hand pocket. However, he bought two tickets, one for his wife, and leaving her outside, entered the grounds to look for a policeman.

Mr. Lazure found Detective Meagher and about ten minutes later Detective Newhall joined them.

"They asked me if I could identify any person who was in the crowd. There was a bunch of them pushing and shoving about the ticket office. They asked me if I could identify any of those who had been near me and I told them I could.

How the Game Worked.

"One fellow caught hold of my watch chain and broke it. That happened before I bought the ticket. I felt somebody pulling at my chain. I caught a man's arm. He stopped and looked at me.

"I held him a moment. I said "Hello there." He said 'Excuse me" and I let him go.

"I had had my left hand in my pocket where the money was. With the tug on my watch chain I lifted my left arm and caught the man's arm." I didn't feel any person taking my money. I can identify the man who tugged at my chain. He is not in court."

Pointing to the prisoner, Mr. Lazure said that Searting was at his left side with another man. Both of them were crowding against him.

All these men were close to him when his chain was pulled. A minute later he discovered that his money was gone, and the men who had been jostling him were gone. They had scattered in several directions.

'I had two twenty-dollar bills, a five, two twos and a one. The bank bills were on the Dominion Bank. I got the twenty-dollar bills, one from my son and the other from my daughter. I had received them in exchange for twos. The rest of the money I got as rent."

Chief Thompson produced bills similar to those described by the witness. "They are very like the ones I had," he said.

Mr. O'Brien, in cross-examination, asked Mr. Lazure where he had learned that his had been Dominion Bank bills?"

"I asked my son what bill I got from him and he said they were on the Dominion Bank. He warks at the Henry Hope, and they pay in Dominion Bank bills. I asked my son the night I lost my money."

Mr. O'Brien—"You won't swear these are your bills?"

Mr. Lazure—"No."

Magistrate Dumble—"You have sworn that you believe they are your bills, but you won't swear absolutely."

Mr. Lazure—"No, I couldn't."

Mr. O'Brien—"Who told you the five-dollar bill was on the Dominion Bank?"

Mr. Lazue—"Detective Newhall."

Witness identified a photograph of "Happy Yukovitch" as that of the man who caught his watch chain. His face was thickly and deeply pock-marked.

To Mr. Hatton, witness explained that the second twenty dollar bill which he had changed for his daughter, had also come from the Henry Hope Co. It had been earned by his son-in-law, Mr. Blodgett.

Detective Meagher.

Detective eMagher stated that the first he had seen of the accused man was shortly after one o'clock. He and Detective Newhall were standing at the corner of Charlotte and George streets when they noticed the suspected "dips." They caught a south-bound car and were shadowed by Newhall, while Meagher remained at the corner. Later the witness said he was at the Exhibition Grounds when Mr. Lazure reported his loss to him and described to him the pock-marked stranger and the little chap who was arrested, Searting. The search of the grounds proved fruitless, and the detectives returned up town. They discovered Searting at the C.P.R. station, and took him to the police station. Then they went to the G.T.R. station, where they found another of the gang. He boarded an express train but went throught to the other side and was finally arrested at the Empress Hotel.

Detective Newhall.

This afternoon Detective Newhall was called. He recounted the incidents of the early afternoon of Friday, Sept. 14th, of his spotting the prisoners and following them to the Exhibition Park. A number of complaints of stolen money sent the Detectives up town, where Searting was run to earth at the C.P.R. station.

"When I caught hold of him, without a word from me he said "You can't touch me." Later he asked me what I wanted him for. I replied: "For picking pockets at the show, you and a big fellow." Prisoner denied having been at the Fair, claiming that he came to Peterborough to get work, that he had not been in company of any other man and was just going back to Toronto."

Later, the prisoner said he had met the other "guys" on the train. He had a return ticket to Toronto. He said he had arrived on the noon train and was going back because he couldn' get work here."

"We returned to the C.P.R. station, searched the train, and then went back to the Fair Grounds. I saw the other man, Foley, from time to time. The prisoners had previously been needlessly pushing and jostling on the ends of street cars. I could see them working among crowds their hands ging under men's coats, and later heard complaints of the loss of money. There were two gangs working here, two in one, and three in the other. One of the "two" gang was a woman."

"Finally we made up our minds to try the 5.35 G.T.R. express. There is usually a crowd going out on that train. We hadn't been there three minutes when Davis appeared. He noticed me as soon as he came round the corner. He went quickly behind the station and I went around the other way. When I got around he was in consultation with the other two, Foley and Flynn. They separated and came around to the front of the station. The train was just coming in. They walked back and forth past Detective Meagher and myself, about six feet apart, as if they didn't know each other. Davis worked his way to the baggage-room corner. The moment he reached the corner he started to walk up town as fast as he could. We had two friends with us. They followed Davis with instructions to hand him over to the first constable they met.

In the meantime Foley and Flynn boarded the middle coach at either end and turned into the coach. We did the same, Detective Meagher and I. When we met in the coach they were not in that car. We lost a little time getting the brakesman to unbolt the lavatories. They were not there. I went to the front end of the car, and just in time to see the back of one of them running down King street. We jumped into an auto, but lost them. I called the police station and the Chief told me he had them there."

FUNERAL OF PTE. ERNEST BELL

Contingent of Peterborough War Veterans Took Prominent Part

The Peterborough Branch of the Great War Veterans' Association took a prominent part in the funeral at Warsaw on Sunday of Pte. Ernest Bell, a former member of the 93rd Battalion, who passed away at Queen's Military Hospital on Friday, after being invalided home from the front. It was at the request of Pte. Bell himself, expressed shortly before his death, that he was buried under the auspices of the War Veterans of Peterborough.

The following members of the Peterborough Branch acted as pallbearers: Comrades J. Smith, E. Bird, Hicks, E. Mesley, W. Dalliday and T. Baxter, while the procession was headed by Comrade Col. Johnston, Secretary Sid. Whatley, Vice-President Geo. Toone, Financial Secretary Fred. Haggart, and Comrades Coppock, Fallon, Moscrop, Muir, Hurst and Jay.

The members of L. O. L. Nos. 281 and 284 also walked in the funeral procession. The coffin was draped with the Union Jack, while on the grave was placed a wreath from the War Veterans, with the following inscription: "With tokens of esteem from his sorrowing comrades of the Peterborough Branch of the G. W. V. A." "He gave his life that we might live."

The G.W.V.A. wish to express their thanks to Mayor Duffus and R. R. Hall, Esq., for their kindness in providing cars to transport the veterans to Warsaw.

PATRONS AND PATRONESSES FOR MENGES CONCERT

The following are the patrons and patronesses for the Isolde Menges concert on Wednesday night: Judge Huycke, Mrs. Huycke, Mr. and Mrs. Abbot, Mrs. Scott, Mr. and Mrs. Gliddon (Conservatory), Mr. R. H. Devey, Mr. and Mrs. Claine, Mr. P. Hooper, Miss Logan, Mr. and Mrs. Parsons, Mr. Leck, Mrs. J. H. Renwick, Mrs. Matthews, Mrs. Eastwood, Mrs. Goodwill, Mrs. F. Roy, Dr. and Mrs. MacNulty, Mrs. A. A. Gallivan, Mr. and Mrs. J. Allan, Dr. and Mrs. Neal, Miss C. White, Mrs. Morris, Mrs. G. Hatton, and Mrs. Stevenson.

GOES TO ENGLAND TO TAKE SOLDIERS' VOTE.

Capt. Wm. Purndy, Barrister, and President of the Great War Veterans

OTTAWA, Oct. 6.—Capt. Willard Purney, president of the Great War Veterans of Canada, has been appointed Assistant Clerk of the Crown in Chancery, and will proceed to England to make preparations for polling the votes of the Canadian soldiers and nurses overseas. Capt. Purney's home is at Liverpool, N.S. He is a barrister by profession. He was wounded and invalided home to Canada.

ROYAL

Special For To-Night Only

In addition to Yesterday's Programme we will show the great Vitagraph Feature Drama in 6 Parts, with all Vitagraph Star Actors Entitled---

MARC MacDERMOTT

Intrigue

Don't Miss It--Entire Change To-Morrow High-Class Fox Program

Admission---Mat. 10c
Evening 15c

Grand Opera House, Wednesday, Oct. 10

One of the World's Greatest Violinists **Isolde Menges**

England's Greatest Instrumentalist. Ranks with Ysaye and Kreisler.

London, Eng., Telegraph says:—"Only once or twice in a generation is a genius born like ISOLDE MENGES."

EILEEN BEATTIE at the Piano. Prices 50c to $1.00. Gallery 25c

STRAND THEATRE---To-Day

A BLUEBIRD SPECIAL

"THE DEVIL'S PAY DAY"

FEATURING FRANKLYN FARNUM

The Dreaded Tube from Perils of the Secret Service Series

Dan Russell in Heartsick at Sea

Scenic Megazine Featuring Art, Scenic and Domestic Economy

AFTERNOONS 10c EVENINGS 15c

EMPIRE TO-NIGHT'S PROGRAM

THE BONDAGE OF FEAR

Ethel Clayton Supported by Rockliffe Fellowes

THE STORY ---When a woman fights to retain the love of her husband and to retain her happiness, she fights hard. Young Vesta Randolph in this thrilling feature, is forced to fight as woman never fought before. Enmeshed in a web of circumstances which she dare not explain—though wholly innocent of any wrong intent or thought—she takes things into her own hands and finds a way out. The characters are clear-cut and human, the action is constant and intense and leads upward in ascending power until the startling and wholly unexpected climax is reached. This is a supreme offering. See it.

GOOD COMEDY **MUTT AND JEFF**

EMPIRE, CHARLOTTE ST. ADMISSION 15c

RENEW YOUR EXAMINER SUBSCRIPTION.

ROBERT FAIR & CO., LTD.

Wednesday Bargains

To-Morrow's Sale Promises Values That May Not be Offered Again This Season, for in Many Instances we Could Not Now Buy Wholesale for the Prices Here Quoted. Whatever Your Needs Are, Supply as Many, as You Can of Them Here To-Morrow.

ODD LINES OF LADIES' VESTS AND DRAWERS—White and grey. You will find some good buying in this lot. Worth 45c and 50c. Your choice a t..... 35c

FLEECE - LINED STOCKINGS — For fall wear. A better quality than you will get later for 35c. Sale price ..... 4 pair for $1.00

LARGE SIZE WHITE WOOL BLANKETS — A very superior quality to most blankets now on the market. A few pairs at last season's price. Pink or blue border. Worth to-day $10.00 pair. "Only 6 pair." Sale price, per pair $7.50

FLANNELETTE BLANKETS—An excellent quality in white or grey. Regular bed size. Now selling at $2.25. Sale price, per pair $1.89

WRITING PADS AT COST PRICE—A large pad, 8 x 10 inches, containing 60 plain sheets, blotter and ruling sheet. Regular 15c. Sale price, each 10c

FANCY DESIGNED WRAPPERETTE — For Kimonas and warm House Dresses. 27 inches wide. Regular 25c. Sale price, ... 5 yards for $1.00

ALL-WOOL PRINTED DELAINE—White with dainty small colored designs. A very high-grade quality. Regular $1.00. One-day price, per yard 75c

CEYLON BLOUSE FLANNELS—Three stripe designs. This is more than a bargain for it is a special cut of 15c a yard on new goods. 38 inches wide. Regular 50c. Sale price, per yard..... 35c

WARM COMFORTERS—Covered with Silkoline, mostly dark colorings. Well filled. Size 66 x 72 inches Worth $2.95. Special Sale price $2.50

TAYLOR'S INFANTS' DELIGHT SOAP—This is not a new Soap on the market, but an old reliable standard quality, and the cake same size as before. Regular 10c for..... 2 cakes for 15c

HEAVY CREAM FLANNELETTE — Same quality you have been buying from us at 20c yard. 36 inches wide. Sale price..... ..... 6 yards for $1.00

APRON GINGHAM — Oxford grey shade. Plain with border. Good heavy quality. 39 inches wide. 25c value for, per yard..... 18c

HEAVY SATIN DAMASK TABLING—Heavy but a fine weave. 63 inches wide. See this special $1.10 line at, per yard..... 85c

ANOTHER BARGAIN IN MEN'S HEAVY SOCKS — Grey with plain foot, ribbed top, white toes and heels. Worth 35c for.... ..... 4 pairs for $1.00

WHITE FLANNELETTE — A make free from dressing. 27 inches wide. Sells at 17c. Sale price ..... 7 yards for $1.00

Prices That Cannot be Repeated on Serges and Silks

LAST TIME WE CAN OFFER SERGES AT THIS PRICE — All wool. Navy or black. 50 inches wide. $2.00 value for, per yard..... $1.50

ALL-WOOL BROADCLOTH — The popular fabric of the season. Shades are green, navy and black. Regular $4.50. One-day price, per yard $3.50

ALL-WOOL SUITING SERGES — In brown, green, taupe, burgundy, navy and black. One of the best Men's Wear Serges to be had to-day. 54 inches wide. Regular $3.75. One-day price, per yard $2.75

TWO LINES OF BLACK CHIFFON TAFFETA—We can recommend either of these lines to you, as we know they will give general satisfaction:
36-inch. Regular $2.25 for, per yard..... $1.75
39-inch. Regular $2.75 for, per yard..... $2.00

BLACK SEALETTE COATING — One piece, the balance of last season's contract. Came in at the old price. 50 inches wide. Would sell at to-day's price at $10.00. Our Sale price, per yard $7.50

ALL-WOOL COATINGS — In dark and light grey. See them. It is worth while. 54 inches wide. Regular $3.50. One-day price, per yard $2.50

SUITING SERGE—All wool, in navy or black. A quality we can recommend to you for Suits or Separate Skirts. 54 inches wide. Regular $3.50. One-day price, per yard..... $2.50

Two Hour Sale Items — 10 to 12 O'Clock—Not Before, Not After

CREAM FLANNELETTE—For two hours only, 10 to 12 o'clock. Not before or not after. We will place on Sale this 18c Flannelette for .... 8 yards for $1.00

PLAIN CREAM BATH OR HAND TOWELS—A splendid quality. Size 18 x 42 inches. They sell regularly at 40c pair. Two-hour Sale price ..... 8 towels for $1.00

HOLLOW CUT CORDED VELVETEEN—27 inches wide. Shades are navy, green, blue, gray and copen. This quality sells at 85c. Two hours only, at, per yard 50c

CHAMOIS LISLE GLOVES—White. A washable Glove with 2 domes. Sells at 85c. Two hours only, per pair..... 69c

HEMMED WHITE COTTON BED SHEETS—2 x 2½ yards. Made from good quality cotton. Regular $1.20. Sale price, each 98c

Ladies' $25.00 and $30.00 Suits For $14.50

Here is a lot of Tweed, Serge and Cheviots, in navy, brown, black, burgundy, etc. They are some of the late arrivals of last season, and very little difference in style. As there are practically no Suits to be had under $25.00 this should interest many. Come early for best choice at..... $14.50

More Beautiful, More Becoming Are These $35.00 Suits for $25.00

Fashion has created for you this season Suits of the most charming beauty, of the most exquisite style. We have just ten left of this particular line. Worth $35.00. See them early to-morrow for best choice at.. $25.00

A $4.50 WATERPROOF COAT FOR $2.98—Ladies and Misses if you need one see this Bargain. Fawn shade. Latest style. Guaranteed waterproof. English make. Retail price $4.50. Wednesday Sale price.... $2.98

Ladies' and Maids' Coats Formerly Sold up to $20.00 to go at $7.50

About eight of last season's that are very little different in style, but the materials in theme are better than can be had to-day. A good warm serviceable Coat. Come and see them if you want one. It will only cost you $7.50

JAPANESE SILK BLOUSES — White. Very latest styles. Just arrived to sell at $2.00. One day price $1.59

CHILDREN'S SWEATERS — In grey, copen and navy, fine quality. 4 buttons at shoulder. Regular $1.25. One day price 98c

WHITE FLANNELETTE NIGHTGOWNS—Made from splendid material, with self ruffle. Good large generous sizes. Regular $1.25. Sale price $1.10

Extra Specials From the Housefurnishings For To-Morrow

BEDROOM UNION RUGS—Small conventional designs, on browns, greens and red grounds. A good serviceable quality in three sizes:
2¼ x 3 yards. Special Sale price..... $ 7.00
3 x 3 yards. Special Sale price..... $ 8.50
3 x 3½ yards. Special Sale price..... $10.00

WINDOW SHADE SPECIAL — Cream with lace. 36 x 72 inches. Fixtures complete. Regular 85c. Sale price, each..... 59c

CRETONNE SPECIAL—A choice lot of patterns, suitable for curtains, covering boxes, etc. 34 and 36 inches wide. Regular 40c. Sale price, per yard 25c

CONGOLEUM RUGS—For living-rooms or bedrooms in delightful designs:
3 x 3½ yards. Special Sale price..... $12.50
3 x 4 yards. Special Sale price..... $13.50

FOUR-YARD WIDE LINOLEUM—Best quality Scotch make. Tile or block patterns. Worth $1.25. Sale price, per yard..... $1.00

JAPANESE MATTING — With this yard wide matting you can cover a bedroom at small cost. Regular 30c for, per yard 24c

CARPET ENDS—With fringe on both ends, 1¼ yards to each piece, for..... $1.39

Thanksgiving Gifts in Silverware

Tea Sets	*Cake Dishes*
Bread Trays	*Bouquet Holders*
Pie Plates	*Entree Dishes*
Casseroles	*Silver Services*
Sugar & Creams	*Pearl Handled*
Celery Dishes	*Knives & Forks*

Fine Cut Glass

Salad Servers	*Flower Vases*
Fern Dishes	*Water Sets*
Jelly Dishes	*Cream & Sugars*
Oil or Vinegars	*Bon-bon Dishes*
Butter Tubs	*Olive Dishes*

Warne Bros.
"Diamond Hall"
349 George Street

CITY AND GENERAL

PROBABILITIES.

Fair and cool to-day. Wednesday, fresh winds with showers.

NOTICE.

Until further notice Dr. Cameron's office hours will be from 1 to 3 p.m., and 6.30 to 7.30 p.m. Otherwise he will attend to his practice as usual. 12d-81-6643

AUCTIONEER.

Licensed Auctioneer for Victoria, Northumberland, Lindsay, and Peterborough. For terms and particulars apply P. Hawkins, R.R. 1, Reaboro. 'Phone 117 ring 2. 90d-57

NOTICE.

Until further notice Dr. Eastwood's office hours will be from 1 to 3 p.m., and 6.30 to 7.30 p.m. Otherwise he will attend to his practice as usual. 6d-80

BAGGAGE AND EXPRESS.

If you want your baggage and express work done carefully and promptly call up W. Collin, Express Delivery and Baggage Transfer 'Phone 858. Address 508 Elm St. 28d-67

DENTAL.

Dr. McKenty, Dentist, 370 George street, on the ground floor, first door north of Peterborough Hardware Co Nitrous oxide and oxygen administered for painless operations.

OXY-ACETYLENE WELDING

Repairs, iron, steel and aluminum castings, automobile cylinders, boat engines and machinery. Let us save you time and money.—Millard's Bicycle Shop, 225 Hunter Street 'Phone 1256.

SEWING MACHINES.

I have two second-hand Singer Sewing Machines in splendid condition for sale. Any terms arranged to suit purchasers. Apply P. Victor, 352 Simcoe Street. 28d-58

PIANO TUNING.

'Phone 595, the Greene Music Co., Charlotte street, when your piano requires tuning, or regulating. All work guaranted dtf

COAL IS EXPENSIVE.

Save it. Use Triplex Metal Weatherstrip and make two tons do the work of three. Make enquiries from Chas. H. Huffman and Sons, 509 King Street. 'Phone 1235. 28d-61

PLUMS, GAGES, PEACHES.

I will have a good supply of the above all this week; also pure Pickling Vinegar, 50c gal., at Jas. R. Bell's, 197 Hunter street. 'Phone 455.

GET IN TOUCH WITH STUART—he's the Square-deal Piano and Sewing Machine Man—the busy agent for the Standard Sewing Machine and the Willis and Gerhard Heintzman Pianos. His way of doing business reduces prices a whole lot. Find him at 3-7-2 Water Street. Office 'phone 1387. Residence 247.

MORE MONEY FOR GAS.

You may get from 25 to 50 per cent. more mileage out of your old Automobile tires by having them repaired by our new improved process.—At Millard's Bicycle Shop, 225 Hunter Street; 'Phone 1256.

NOTICE.

Ladies and gentlemen who have thin hair and suffer from baldness should not fail to see Prof. Dorenwend on his visit to Peterborough. He will be at the Empress Hotel on Saturday, October 13th, with a large stock of his famous hair construction for men and women. Don't miss it.

Y. W. C. A. NOTES.

The programme for this week's activities is as follows:

Tuesday—Athena Club, 6.15; Intermediate Gym. Class, 8-9; First Aid Class, Dr Cameron, 8.30.

Wednesday—Advanced Gymnasium Class 8-9.

Thursday—Senior School Girls' Gym Class, 4.30-6.30. Beginners, Business Girls' Gym. Class, 8-9; Bible Study Class, Rev A. J. Thomas, 8-9.

Friday—Special Gymnasium Class for Ladies, 10.30-11.30. Intermediate Business Girls' Gym. Class, 8-9.

Expression Class, Miss Parker, 7.30.

Saturday—Junior Gymnasium classes will meet at 9.30 and 10.30 in the morning and at 2.30 in the afternoon.

Attention is called to the Special Gymnasium Class for ladies being conducted by Miss Littlefield on Tuesday and Friday mornings at 10.30 o'clock.

Dr. G. S. Cameron's course in First Aid to the Injured commences this evening at the Y.W.C.A. at 8.30. It is expected that the class will be a large one, there being only a few vacancies for new members who might wish to attend these lectures.

When the Tell-tale Sneeze warns you that a Cold is coming — on, use —

REXALL COLD TABLETS

ONLY 25c. A BOX

Guaranteed to Cure or money refunded.

SOLD BY—

E. L. Payne

CHEMIST AND DRUGGIST

Opposite Turnbulls

WANTED

Applications will be received by the undersigned up to Oct. 18, 1917, for the position of Tax Collector for the Municipality of North Monaghan. Apply to Bruce Johnston, Clerk, P.O. R.F.D. No. 5, Peterborough. 5d-82

MUSIC.

Herbert C. Treneer, organist and choirmaster of St. Andrew's church, is prepared to accept pupils in piano, pipe organ, voice culture and theory. For terms apply at the J. M. Greene Music Co., Ltd., Charlotte street, city. 28d-53

MOTHERS' CLUB.

The regular monthly meeting of the Mothers' Club will be held at the Y. M.C.A. to-morrow afternoon at 3 o'clock. Mr. Roper will give an address. All members of the Club, and especially the mothers of Y.M.C.A. boys, are urged to be present.

THIS—ABOVE ALL.

"Satisfaction to our customers." This refers to our PUBLIC LETTER writing, duplicate work, transcribing, as well as to the sale of TYPEWRITERS and REPAIR work. We also sell RIBBONS and CARBONS at the BEST prices. Try us and prove it. NELSON, the Typewriter Specialist. 'PHONE 229. 172¾ Hunter Street.

CONCERT ENJOYED.

The concert at the S. A. Temple last night, arranged by Guard Leader Mrs. Bradley, was very well attended, and judging by the applause, was very much enjoyed indeed.

Sergt. Major Blunt acted as chairman and did it well. A number of friends from Oshawa were present and took part in the programme. The children did well.

SALE AT LAKEFIELD.

An auction sale of household furniture will take place at the residence of the late Robert Graham, Lakefield, on Thursday, Oct. 11th. Among the articles to be sold are: A large book case, walnut parlour suite, walnut sofa, 2 walnut centre tables, walnut what not, walnut dining table, walnut hat stand, walnut music rack, walnut easy chair, 2 walnut bedroom suites, 2 walnut organs, 3 bureaus, case of stuffed birds, large gilt framed mantel mirror, ladies' safe driving horse, and a great many other useful articles. 2d-82

MARRIAGE.

LILLIE—LAWRENCE.—On Saturday evening, Oct. 6th, 1917, at St. Peter's Vestry, Toronto, by the Rev. Father Ryder, Irene, youngest daughter of Mr. and Mrs. James P. Lawrence, 184 Albertus Avenue, to Gerald Laurence Lillie, both of Toronto.

FREE!
FREE!
FREE!

Woodbury's Famous Picture

As Advertised at

WARNE'S

CUT-RATE Drug Store

Phone 527 351 George St.

FOWLER'S PEBLO GLASSES

HERE LIES YOUR DANGER

Ready-made spectacles have lenses of equal strength for both eyes. In the majority of cases both eyes are not affected the same, and require different corrections, while sometimes only one eye is defective. It is therefore of great importance that your eyes be tested thoroughly, each eye separately. Dr. Fowler does this and your glasses are guaranteed satisfactory when fitted by him.

CONSULTATION FREE

A. A. FOWLER DOCTOR OF OPTICS Phm. B. Toronto University
EYESIGHT SPECIALIST with NUGENT DRUG COMPANY

RESTORE THE NATURAL SIGHT

Announcements

SOCIAL CLASS.

The Social Class will meet as usual at the Conservatory of Music to-night.

BAND PRACTICE.

The band of the 57th Regiment will meet for practice to-night.

KITCHENER LEAGUE.

The Canadian Kitchener League will hold its regular monthly meeting to-night at 8 o'clock in the Y.M.C.A. All members are urged to be present.

G. W. V. A. EXECUTIVE.

The executive of the Great War Veterans' Association will meet to-night at 7:30 o'clock sharp at the Barrie Building.

ST. JOHN'S AMBULANCE ASSOCIATION, Y.W.C.A. CLASS EACH TUESDAY.

A class in First Aid to the Injured, under the instruction of Dr. G. S. Cameron, meets on Tuesday evenings at 8.30 at the Y.W.C.A., commencing this evening. There are only a few vacancies left in the class. The lectures are given under the auspices of the St. John Ambulance Association. Fee, fifty cents, with membership in the Y.W.C.A.

ST. PAUL'S ANNOUNCEMENTS.

The regular monthly meeting of the Fraser Mission Band will be held this (Tuesday) evening at eight o'clock.

The Faithful Workers' Mission Band will hold their regular monthly meeting on Wednesday afternoon at 4.15 in the Guild-Room.

The mid-week service will be held on Wednesday at eight o'clock.

The Women's Missionary Society are holding their annual Thankoffering meeting on Friday afternoon at 3.30 o'clock. All the ladies of the congregation are invited to be present.

ST. JOHN'S NOTICES.

Tuesday, 5 (daily) Service of Intercession for the allied forces; 3, W. A. monthly meeting. Fees for pledges and leaflets to be brought in.

Wednesday, 7.30, Girls' Association. Red Cross.

Thursday, 8, Choir practice. Boys at 7.30.

Friday, 2, Ladies' Sewing Meeting. Red Cross.

4.15 Junior Auxiliary.

Saturday, 9, Boys' Choir Practice.

Sunday, Holy Communion 8.

The chimes were rung at 11 a.m. yesterday, Thanksgiving Day.

On Sunday evening during the offertory Bishop Cotton's "Thanksgiving" song to music by F. H. Cowen, was finely sung by Mr. Tom Ward.

When a pen has been used until it appears to be spoiled, place it over a flame (a gaslight, for instance) for a quarter of a minute, then dip it into water and it will be again fit for work. A new pen which is found too hard to write with will become softer by being thus heated.

MEET ON WEDNESDAY.

The members of the Soldiers' Wives' and Mothers' Club will meet at the home of Mrs. Downey, 158 Edinburgh Street, on Wednesday afternoon to pack socks. The underwaist that was donated to the Club by Mrs. W. Huxley will also be drawn for. Will all those who have tickets kindly bring them?

NOTICE.

The South End Auxiliary of the Red Cross Society will hold a Special Thanksgiving Tea on Wednesday afternoon and evening, Oct. 10th, at their room at the Corner of Reid and Park Streets, to which the public is cordially invited. As this is one way the society takes of raising funds to carry on the work, a voluntary thankoffering will be taken at the door, and a generous response is asked for from all who are interested in our soldier boys at the front who are benefited by the work.

A Little Thing—
Your Photograph—
means much to those loved ones far away. Have them finished to send with boxes at — Christmas. —

THE STUDIO WILL BE OPEN ALL DAY MONDAY.

374½ George Street — The Moule Studio — Phone No 46

Dr. MARY E. DAVIDSON
OSTEOPATHIC PHYSICIAN
REMOVED
to the Goodwill Apartment House, Water St., in Apartment B., Second Floor. — Telephone 1498.
Hours: 10 to 12 and 2 to 6. Evenings by Appointment.

Brighten up the Interior of the Home For the Winter Months

CHI-NAMEL

The Chinese Oil Varnish will help you. For floors, doors wood work or furniture. Makes the old look new.

Cover up the wear and tear your floors have been exposed to for the past year by giving them a coat of Chi-Namel.

Made in light and dark oak, walnut, cherry, rosewood, mahogany and golden oak colors. Easily applied—inexpensive. Call and let us show you results.

PETERBOROUGH HARDWARE CO., LTD.

Advertise in the Examiner.

Yes! We Repair Clean and Press Men's and Ladies' CLOTHING

Moderate Prices, prompt execution & work guaranteed. Give us a Trial. Phone 1022 Goods Called For and Delivered.

Globe Tailoring Co.

HAS RESUMED TEACHING.

Miss Lora Logan, Teacher of Violin, has resumed teaching. Studio Conservatory of Music. 'Phone 355. 28d-stt-57

WHEN YOUR OVERCOAT OR SUIT

Needs Cleaning and Pressing please notify us and we will call for it, and prolong its usefulness by our new method of Cleaning. Ring us now, while you think of it.

THE NEW METHOD CLEANING AND PRESSING
195 Charlotte St. 'Phone 952

VIOLIN, MANDOLIN, PIANO.

Miss Telgmann has resumed teaching at her studio in the Greene Music Store. Appointments for lessons may be arranged at 567 Aylmer street. 'Phone 1098. t.t.s.-28d-65.

NOTICE.

Now is the time to have your sleighs or cutters booked for repairing and varnishing. All work guaranteed. Repairing attended to. A. V. Shadgett, shops Charlotte and Aylmer, George and Dalhousie. 'Phones 443 and 1402. 28d-65

BRITISH COLUMBIA SHINGLES.

British Columbia cedar shingles makes the best roof, last longest, look best, and cost no more. Estimates given. Fred H. Rowan, McGill street, Peterborough. 'Phone 851. dtf-151

10 Pages

The Evening Examiner

Pages 1-4

VOL. LIX. No. 83 PETERBOROUGH, WEDNESDAY, OCTOBER 10, 1917 PRICE TWO CENTS

We Repeat It

A dozen photographs will endear you to a dozen friends. Think now for Christmas and arrange for an appointment. PHONE 368

Troy

140½ Hunter St.

WAR MENUS

How to Save Wheat, Beef and Bacon for the men at the front. Issued from the Office of the Food Controller for Canada.

MENU FOR THURSDAY

Breakfast.

Oatmeal Porridge Milk Sugar
Fried Potatoes with Minced Ham
Brown Bread
Butter. Tea or Coffee

Luncheon.

Potato Soup. Crackers
Baked Apple Cake
Tea

Dinner

Baked Salt Codfish. Mashed Potatoes
Baked Squash. Squash Pie.

The recipes for Potato Soup and Baked Salt Cod, mentioned above, are as follows:

Potato Soup—
1 qt. milk.
1 1-2 cups mashed potatoes.
1 tablespoon butter.
Salt, pepper and grated onion to taste.

Cook the potatoes, mash and put through a sieve. Put on the milk over the fire with onion. Bring to a boil, add the mashed potato, season and add the tablespoon of butter. Serve hot.

Baked Salted Cod—
Wipe the fish and place on a buttered baking tin. Prepare a dressing of bread crumbs, savory herbs, parsley, pepper and salt. Bind it with a little beaten egg. Place this on the fish and season. Add to the top a litle fat. Bake in a moderate oven for ten minutes for every pound and five minutes extra. Serve with Hollandaise Sauce with the addition of some Anchovy, or any sauce that may be preferred.

(Wheat and meat-saving recipes by Domestic Science Experts of the Canadian Food Controller's Office.

The British Advance Two Miles And Are Still Going

Sixteen Hundred Prisoners Taken By The Italians

Desperate German Infantry Counter Attacks Reported

Weakness of Enemy Artillery Fire Indicate That Germans Are Hauling Their Guns Back—British Attack Was Carried Out Exactly on the Minute Planned—Troops Slid and Wallowed Through Mud.

BATTLE IN THE AIR

(Special to The Peterborough Examiner and The Toronto Star.)

(By William Philip Simms.)

WITH THE BRITISH ARMIES IN FLANDERS, Oct. 10.—Desperate German infantry attacks were reported early to-day over the mud covered fields across which the British have registered another successful advance.

The raggedness of the German artillery fire, in support of these counter attacks, told its own story. It was obvious that the Germans were more occupied in hauling their guns back than in firing.

The German effort to regain lost ground was particularly strong astride the Ypres-Roulers railway.

The positions held by the British to-day are hardly more than vast bogs. The hurricane of wind and rain which accompanied this latest battle in Flanders began Sunday night. It continued until ten o'clock Monday night. The Flemish plains and even the low ridges were a vast succession of bogs. The British command hesitated to carry out plans and attempt an attack under such a handicap imposed by the weather. But officers and men alike were anxious to attack. They were willing to take the handicap and were absolutely confident of a victory.

The whole attack was thereupon carried out exactly on the minute planned. The men advanced from their shell-hole positions under cover of a pitch-black night and slid and wallowed through the slime and mud to their expected victory.

Through all the gale, night and day, the British airmen battled in the air like taunted eagles.

BRITISH CASUALTIES FOR THE WEEK

(Canadian Press Despatch.)

LONDON, Oct. 10.—British casualties reported during the week ending yesterday totalled 17,505.

Officers killed or died of wounds 311, men 2,965; officers wounded or missing 862, men 13,367.

EDUCATION UP TO 18.

Features of New Education Bill Introduced in Britain.

The new Education Bill introduced in the British Commons, introduces important and far-reaching reforms in elementary school life. Summarized briefly, they are:

Nursery schools for young children.

Attendance at school not compulsory before 6 years old (now 5.)

Age for leaving school raised to 14.

"Half-time" to end with the war.

Children's work before and after school severely restricted.

Full-time education up to 16 or attendance at continuation schools (in the employers' time) compulsory up to 18.

Physical training in continuation schools.

It Seems a Pity to Let These Babies Starve!

TRUE, this is another Belgian appeal, and you are a little tired of Belgium's trouble. But, remember, while it is your problem how to plan variety in three meals a day, most of the Belgian population is standing in line hours every day for a bowl of soup and a slice of bread!

No child can thrive on this ration. Tens of thousands of Belgian children (under 12) are becoming victims of tuberculosis, rickets and other ailments due to the pitifully inadequate food.

The Belgian Children's Health Fund enables the Dutch authorities to take some of the starving little ones to Holland for care and treatment for six weeks. Then what? They must go back to Belgium to make way for other of the 15,000 odd in the waiting list. More could be done if you will listen to the appeal of these babies.

The Belgian Orphan's Fund takes care of fatherless, motherless, friendless waifs. Think how they lost their fathers. $4.70 of your money feeds, clothes and educates an orphan for a whole month. Can you hear the call?

Whatever you contribute goes entire to the Dutch authorities, through the Belgian Minister of the Interior (at Le Havre, France). Not a penny is deducted for administrative expenses, even for this advertising. It is absolutely guaranteed, too, that the Germans derive no benefit whatsoever.

When you are planning your own comfort and luxuries, think of these little tots!

Send contributions to Miss Isabella L. George, Hon. Treasurer, or to Local Committee

Make cheques payable to the Belgian Relief Fund

BELGIAN RELIEF FUND

Ontario Branch 80 King St. West, Toronto

J. W. Woods, Esq., Chairman of the Advisory Board
Mrs. Arthur Pepler, Chairman of Committee

Do not forget Mrs. Agar Adamson's Canal Boat Fund for work among Belgian refugees behind the allied lines in Flanders

Huns Swallow Surging Grief, "Knowing That It Had To Be"

German Chancellor Also Suggests That Every Teuton "Gladly" Makes Sacrifice of Blood Demanded

AMSTERDAM, Oct. 9.—Chancellor Michaelis in an address to the Reichstag main committee, as reported in Berlin despatches, replied to the charge that officials had undertaken propaganda for the new Fatherland party, which is carrying on a movement in favour of a German peace. The Chancellor laid down the principle, which applies to Prussian officials as well as those connected with the Imperial Government, that all are free in their present opinion and are permitted to belong to any party so long as the Empire is not endangered thereby.

To force or induce subordinates to adopt an attitude in favour of any party, the Chancellor continued, would be to abuse official positions. This will not be permitted, the Chancellor said, and obedience to this principle will be enforced in cases brought to his attention.

"The Governments of the Federal States are endeavouring to regard all political leanings with complete objectiveness and to do full justice to every political opinion," said the Chancellor. "I adopt this attitude because I am convinced that every political party honestly desires to do its best for the common weal. It is to be greatly regretted that this mutual faith should have been pushed into the background in the course of the controversy in the last few weeks and that mutually antagonistic forms of propaganda should have been the result.

"Every German readily and gladly makes the sacrifice of blood or measures demanded from him.

"Among us is hardly anyone who, remembering what he has had to give up, does not gulp down his upsurging grief with the reflection that it had to be."

The Chancellor pointed out that Germany's opponents also are compelled to make sacrifices, and said that if this were kept in mind the agitation which had made its appearance should become impossible.

Lieut.-Gen. Von Stein, Prussian War Minister, said there was no intention of putting politics into the army, but that, on the other hand, it was intended to prevent this, and that any attempt at propaganda on behalf of any party had been prohibited.

Cash Prices Hold Firm

Corn Market is Easier as Result of Bearish Report

The settlement of the elevator strike at Fort William is welcomed by the trade generally, as a prolonged strike would soon have brought disastrous conditions. Already stocks in store at Fort William began to show heavy decreases. Now that the situation has been relieved there is a more comfortable feeling all round. Although there is a strong demand for oats, the cash price is fractionally easier. The corn market is also easier as a result of the bearish government report issued yesterday, showing much larger yield than had been expected.

Manitoba wheat— No. 1 northern, $2.23; No. 2 northern, $2.20, store; No. 3, $2.17; No. 4, $2.09; including 2-cent tax, in store, Fort William.

Manitoba oats—No. 2, 67 3-8c; No. 3, 64 3-8c; extra No. 1 feed, 64 3-8c; No. 1 feed, 63 5-8c; in store, Fort William.

American corn—Nominal, not quoted.

Ontario oats—No. 2 white, 62c to 63c, nominal; No. 3 white, 61c to 62c, nominal.

Barley—New, $1.18 to $1.20.

Ontario wheat—No. 2, winter, new, $2.22; basis in store, Montreal.

Peas—No. 2, nominal.

Buckwheat—Nominal.

Rye—No. 2, $1.75.

Manitoba flour—First patents, in jute bags, $11.50; second patents, $11; strong bakers', $10.60.

Ontario flour — Winter, according to sample in bags, prompt shipment, $9.80 Montreal, $9.60 Toronto.

Millfeed—Car lots, delivered Montreal; shorts, $42; bran, $35; feed flour, per bag, $3.25; middlings, $45 to $46.

Hay—Baled, track, Toronto, car lots, No. 1, $12 to $13; No. 2, $11 to $11.50; mixed, $9 to $11; straw, car lots, per ton, $7 to $7.50.

Cattle Market.

Union Stock Yards—Receipts, 27 cars, with 236 head of cattle, 33 calves, 306 hogs, and 989 sheep and lambs, very light weight, but as there were about 1,200 head of cattle left over from Monday's market, there was no scarcity of supplies. The demand for stale and filled cattle, however, was not very keen, and the market was slow and inclined to drag, though at the close everything was pretty well cleaned up. Prices held fairly steady, quality considered, the bulk of the offerings being common to medium.

Choice stockers and feeders in good steady demand and firm.

Good demand milkers and springers.

Calves steady.

Sheep and lambs about 25c easier.

Packers are quoting hogs 50c lower than last week, but most of to-day's sold at last week's closing price.

Heavy steers	$11.00	to $11.50
Choice butcher	10.00	11.00
do medium	9.00	9.50
do common	8.25	8.75
Heifers, good to choice	8.50	10.00
Butcher cows, choice	8.00	9.00
do medium	7.00	7.50
Butcher bulls, choice	8.00	8.75
do good	7.50	8.00
do medium	6.00	7.00
Feeders, 900 to 1,000 lbs.	8.50	9.25
Stockers, 700 to 800 lbs	7.25	8.50
do, med. 650 to 750 lbs.	6.00	8.50
do light, 600 to 650 lbs.	6.50	6.75
Yearlings	11.00	12.00
Sheep, light	9.50	12.00
Canners	5.00	5.50
Cutters	6.00	6.25
Lambs	15.00	17.00
do heavy	6.00	9.00
Calves	8.00	16.00
Hogs, fed and watered	18.25	18.75
do off cars	18.50	19.00

The right kind of a doctor leaves well enough alone.

MORNING BULLETINS

British Have Advanced Two Miles in the New Flanders Drive—French Gain Half a Mile

ITALIANS IN DRIVE

(Canadian Press Despatch.)

LONDON, Oct. 10.—The British have advanced two miles in the new Flanders drive and are still going.

NEW ITALIAN DRIVE.

(Canadian Press Despatch.)

ROME, Oct. 10.—Sixteen hundred prisoners taken in a new smash by Italians.

FRENCH ADVANCE.

(Canadian Press Despatch.)

PARIS, Oct. 10.—The French advanced half a mile last night, gaining a big victory.

A BIG MOVE.

(Canadian Press Despatch.)

LONDON, Oct. 10.—It is expected that General Haig will shortly make a big move to smash the German bases in Belgium.

UNION MINISTRY.

(Canadian Press Despatch.)

OTTAWA, Oct. 10.—It is believed here that a union ministry is in sight.

RETAIN LEADERSHIP.

(Canadian Press Despatch.)

TORONTO, Oct. 10.—Laurier will retain the Liberal leadership it is thought here.

CANADIANS IN RAIN.

(Canadian Press Despatch.)

LONDON, Oct. 10.—A Stewart Lyon cable says the Canadians have been heavily soaked by rain for three days.

ELECTED MODERATOR.

(Canadian Press Despatch.)

TORONTO, Oct. 10.—Rev. James Binney, of Parry Sound, was elected moderator of the Presbyterian Synod of Toronto and Kingston.

Appointed Chairman Of The Commission

(Canadian Press Despatch.)

OTTAWA, Oct. 10.—Hon. W. J. Roche, Minister of Interior, was appointed as chairman of the Civil Service Commission. Other members are Clarence Jameson and Dr. M. G. Larochelle.

SEVERAL GERMAN COUNTER ATTACKS

(Canadian Press Despatch.)

LONDON, Oct. 10.—Several counter attacks were made by the Germans last night in the neighbourhood of the Ypres-Staden railway. To-day's official statement says these attacks were repulsed, but that south of the railway on a front of 2,000 yards, British advance troops were forced back a short distance.

The nails on amputated fingers continue to grow.

Cuticura Better Than Beauty Doctors

For cleansing, purifying and beautifying the complexion, hands and hair, Cuticura Soap is supreme, especially when assisted by touches of Cuticura Ointment to soothe and heal the first signs of skin troubles. For free sample address post-card: "Cuticura, Dept. N, Boston, U. S. A." Sold by dealers throughout the world.

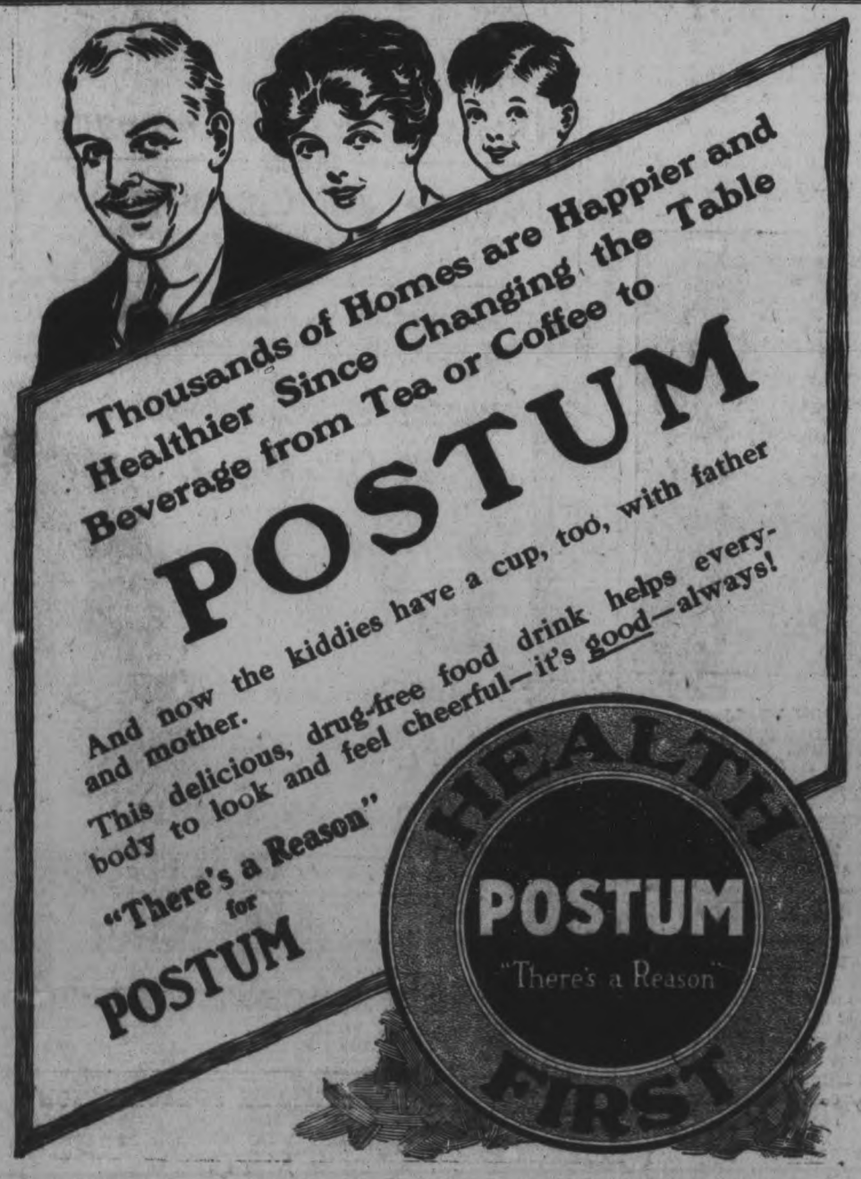

A Good
Cough Remedy
For Those Early Fall Coughs and Colds

Without fear of contradiction we affirm that no remedy will give you quicker relief or more lasting satisfaction than the

Rexall Cherry Bark Cough Syrup

It Stops the Tickle
It Soothes and Heals
It Cuts the Phlegm
It Touches the Right Spot

25c and 50c
Per Bottle, at

McDERMID & JURY'S
The Safe, Satisfactory Druggists
The Rexall Store
COR. GEORGE & CHARLOTTE

SCHOOL REPORT

The following is the school report of S. S. No. 4, Douro. Names are in order of merit:

Sr. IV.—Joseph McManus, Gerald Crowe, Rita McMurray.

Jr. IV.—Bertha McMurray, Jack Parcells.

Sr. III.—Mary McMurray, Annie McMurray, Bernard McManus, Justie McKeever, Pius McMurray.

Jr. III.—Olive McMurray, Cecelia McManus, Ella McKiever, Marie McKiever.

Sr. II.—E. McMurray, Mary McManus, Lena Miller, Mary Parcells.

Sr. I.—Christina McKiever, Willie McMurray, Verna Miller.

Sr. Pr.—Margaret McManus.

Jr. Pr. — Marcella McMurray, Willie McMurray, Lyall Miller, John McManus, Michael McManus, Mary McMurray.

L. B. Kennedy, Teacher.

The father of a certain charming girl is well known in this town as, "a very tight old gentleman." When dad recently received a young man, who for some time had been "paying attention" to the daughter, it was the old gentleman who made the first observation:

"Huh! So you want to marry my daughter, eh?"

"Yes, sir; very much indeed."

"Um—Let me see. Can you support her in the style in which she has been accustomed?"

"I can, sir," said the young man, "but I am not mean enough to do it."
—"The Lamb."

Gall Stones
REMOVED IN
24 HOURS
WITHOUT ANY PAIN WHATEVER

INDIGESTION, Stomach and Liver Disorders, Appendicitis, Peritonitis, and Kidney Stones are often caused by Gall Stones, which is a dangerous complaint and misleads persons to believe that they have stomach trouble, Chronic Dyspepsia, and Indigestion, until those bad attacks of Gall Stone Colic appear; then they realize what is the trouble. Ninety out of every hundred persons who have Gall Stones, don't know it. Procure today and avoid an operation. Can be obtained at

Warne Drug Co., Ltd.
Peterboro, Ont.

J. W. MARLATT & CO.
Dept. "O", 581 Ontario St.
TORONTO, ONT.

JOE LONGO & CO.
Has Just Received a Large Consignment of
Peaches Plums Tomatoes
Melons, and other Choice Fruits and Vegetables at
CHEAPEST PRICES

TWO STORES 416 GEORGE ST. PHONE 931
230 CHARLOTTE ST. PHONE 1013

LIVE POULTRY WANTED

Highest Market Prices Paid for all good fat stock delivered here at the Storage as follows: Hens, Chickens, Turkeys and Ducks.

WM. SCOTT & CO., Ltd.
Cold Storage - Ashburnham

TELEPHONE 790
WHEN YOU WANT YOUR
Piano or Organ Tuned
ALL WORK GUARANTEED
W. H Cunningham, 563 Weller St

ADVERTISING RATES:

Measurement, Agate, 14 lines One Inch
Transient Display .....35c per inch
Transient Reading .....60c per inch
Block Local .....75c per inch
Minimum Contract Rate, for Display, 1,000 inch contract, 15c per inch.
Minimum Contract Rate for Readers, 40c per inch.
Legal and other notices, 6c per line for first insertion; 4c per line for subsequent insertions.

CONDENSED ADVERTISEMENTS
Minimum charge 10c of 1c per word for first insertion; ½c per word for subsequent insertions. Add 10c to cover postage on replies, if out of town.

BIRTHS, MARRIAGES AND DEATHS
Daily Examiner 25c
Daily and Weekly Examiner 50c
All advertisements subject to the approval of the Management.
Address:
THE EXAMINER, PETERBOROUGH

PERSONAL.
ADVERTISERS ARE REMINDED THAT it is contrary to the provisions of the postal law to deliver letters addressed to initials only; an advertiser desiring to conceal his or her identity may economically do so by having replies directed to a box at this office: ten cents added to the cost of advertisement will ensure the forwarding of letters to any out-of-town address

GRAND TRUNK RAILWAY SYSTEM
Highlands Of Ontario
CANADA
The Home of the Red Deer and the Moose

OPEN SEASONS
DEER. November 1st to November 15th inclusive.
MOOSE. November 1st to November 15th inclusive. In some of the Northern Districts of Ontario, including Timagami, the open season is from November 1st to November 30th inclusive.
Full particulars and literature giving Game Laws, Hunting Regulations, etc. on application to A. McNab, G T.R. Depot, Phone 136 or G.B Doran, 324 George Street, Phone 259.
m-f-s-76

Railway Time Tables

GRAND TRUNK RAILWAY.
CORRECTED TO APRIL 29TH, 1917

8.10 a.m.—For Port Hope, making connections for all points on the main line east and west arriving Toronto 11.05 a.m
7 a.m.—For Lakefield.
8.25 a.m.—For Hastings, Campbellford, Stirling, Madoc, Belleville, Deseronto, Napanee, Kingston, Brockville, Montreal.
8.30 a.m.—For Lindsay, Orillia, Collingwood, Midland, Penetanguishene, North Bay, Toronto, Hamilton, Niagara.
1203 a.m.—For Millbrook and Port Hope making direct connections at Port Hope for Toronto arriving Toronto 3.15 p.m.
12.40 p.m.—For Lakefield.
12.02 p.m.—For Millbrook, Port Hope and all points on the main line, east and west. Close connections at Port Hope with International Limited for Toronto, Detroit and Chicago.
1.50 p.m.—For Hastings, Campbellford, Stirling, Madoc, Belleville, Deseronto, Napanee, Kingston and Brockville.
5.42 p.m.—For Lakefield.
5.40 p.m—For Lindsay, Orillia, Midland, North Bay, Toronto, Hamilton, Niagara Falls, Buffalo, New York.
8.30 p.m.—Local for Lindsay.
9.19 p.m.—For Millbrook, Port Hope, Belleville, Kingston, Brockville, Montreal and Boston.

CANADIAN PACIFIC RAILWAY
Corrected June 25th, 1917
GOING EAST—
**8.40 p.m.—Indian River, Norwood, Havelock and Tweed.
12.10 a.m.—Kingston, Smith's Falls, Ottawa, Montreal, Quebec, St. John, N.B., Boston and New York
**11.35 a.m.—Norwood, Havelock, Tweed, Perth, Smith's Falls, Ottawa, Montreal and Intermediate points, and all points east of Montreal.
*141 a.m.—Norwood, Havelock, Tweed Perth, Smith's Falls and Ottawa.
GOING WEST—
*4.58 a.m.—Toronto, Owen Sound, Guelph, Goderich, Hamilton, Buffalo, New York, Galt, Woodstock, St. Thomas, London, Chatham, Detroit and Chicago.
*5.59 a.m.—Myrtle and North Toronto.
**7.35 a.m.—Toronto, Hamilton, Buffalo, Rochester, and New York, Intermediate points between Peterborough and Toronto.
**9.15 a.m.—Lindsay, Orillia, Port McNichol and intermediate points.
**4.00 p.m.—Toronto, Hamilton, Brantford, Buffalo, New York, Guelph, Galt, Woodstock, London, Detroit and Chicago.
**6.45 p.m.—North Toronto and West Toronto and Intermediate points.
*Daily **Daily except Sunday.

"Anything in Canvas"
Tents
Waterproof Horse & Wagon Covers
Don't keep putting it off. Be ready when that hot wave comes — you will have only yourself to blame if you neglect to phone us. No waiting as our service is the best
D. HARDIE
Practical Tent, Sail and Awning Maker
376 Water St. Phone 688

LUMBER
BUILDERS' MATERIALS of all kinds. Shingles, Scantlings, Joist and Bill Stuff, Mouldings, Casings, Base and all kinds of Finish, Boxes and Box Shooks, Slabs and Mill Wood.
Alf. McDonald Estate
POINT ST. CHARLES MILL

Our Serial Story Page

"THE PAINTED WOMAN"
By FREDERIC ARNOLD KUMMER

(Continued from yesterday.)

CHAPTER VI.

Portugese Joe, after his quick encounter with Barton in the road below the house, had spent some while in searching for his rapier. The twist of the Puritan's forearm had whirled it far into the underbrush; it was full ten minutes before he recovered it and by this time Barton had mounted to the crest of the hill.

The group of figures by the roadside, being now joined by certain of their companions who had remained behind to beach and secure the boat, began a noisy ascent toward the house. They did not, however, proceed by way of the brush-tangled hillside, as the Puritan had done, but took the winding path.

A motley crowd they were, splashing the moonlit road with strange and fantastic shadows; Tench, bleak and grim, his squat figure with its projecting weapons silhouetted against the white sand like a huge spider; Long Rodgers, bulking tower-like beside his companions; De Rocheville, a late addition to Ormiston's forces, showing his French blood in a costume of blue velvet slashed with orange; half a score of others, fighting men all, from their kerchief-bound heads to their jack boots or leather-thonged sandals, as brazen and forthright a lot of swashbucklers as the moon had shone on in many a night. With them were several women, wearing on their backs the loot of many a sunken galleon, vulture-faced, striving with the manners of the courtesan to ape the graces of those delicately bred women in whose costumes they now so gaily masqueraded. Fine birds, if fine feathers might make them so, with dead men's jewels clacking horribly about their necks, matching the hard brilliance of their faces. Half a score of negro slaves, with torches, brought up the rear of the straggling group; they had been the rowers in the boat, now they had other duties; Ormiston's seachest was to be taken aboard, if the expedition became a fact. A splendidly muscled lot they were, stripped to the waist, their bodiees like polished ebony in the flare of the torches.

Portugese Joe had gone on ahead. A swift suspicion of the reason for the Puritan's presence in the neighbourhood of Ramon'a house caused a grin of satisfaction to wrinkle his mouth. His desire for her had not diminished by repression; here, perhaps, was a weapon, forged and ready for his hand. He reflected, however, that it might prove a two edged sword, and proceeded with caution.

Now that he stood within the garden, doubts assailed his first enthusiasm. The girl seemed undisturbed. Was it then possible that he had been wrong, or, being right, had his shot so taken effect that the fellow even now lay dead among the tangled shrubbery of the hillside? He searched her face with narrowed eyes, but she met his gaze bravely enough.

"Whom do you seek, Portugese?" she asked again, smiling.

"That psalm-singing rascal who struck me—three days gone."

"Why should you think to find him here?"

"He ran this way, after I'd winged him, in the road. Have you seen him?"

The girl rose with lazy indifference.

"No Portugee," she said. "I have not seen him. Still, you might ask the Firebrand. He is within. Shall I call him?" There was a prodigious threat behind her quiet smile. "Then I can also tell him why you seek the fellow—how he defended me from your insults." She paused, her glances playing swiftly from the man before her to the open door of the house. In every cadence of her voice the Portugee sensed a challenge. He also looked toward the open door, a cringing terror in his eyes.

"You'd not do that," he whispered. "Then trouble me no more with your street bawls. I have seen no one. Sufficiende!" The final word, in her native tongue, smote him like the crack of a whip. He raised his rapier, and with an exclamation drove it back into its scabbard.

"Carramba!" he cried. "Let the rascal go. 'Tis greater joy, sweet mistress, to be here—alone—with you." He went toward the girl, a smile creasing his bronzed face. "You know," he whispered, with a furtive glance over his shoulder, "I've sworn to have you, some day, for my own. The Firebrand is a lucky man."

"Luckier than you, you Portugal dog!" she flung at him, "if he should hear you!"

Again the Portuguese glanced toward the house, then turned and went to the gate. The approaching party was close at hand; a lively crackle of laughter, a shrill buzz of conversation mingled with the notes of the chanty.

"Say nothing of the matter," he whispered to Ramona, "and no more will I. Here come Master Tench and the rest." The noisy party crowded into the garden.

Life had dealt hardly with Ramona de Lara, during the years that she spent in Port Royal, and more than once it had seemed to her that she could not face it unafraid, but at no time had a situation confronted her so cruel in its possibilities, so grim in its suggestion of tragedy as this. All the fears to which these possibilities gave rise moved unsteadily about in her brain. Would the Portugee remain silent? She knew that he more than half-suspected the truth. Would Barton recover consciousness, and by calling to her, let loose the terrors of Ormiston's wrath? Or, should he recover his senses, and yet keep still, would the things that he must hear tell him that he spent his love upon a light woman? Would—and this was perhaps the most imminent possibility—would some member of the company that now thronged the garden discover, through inopportune chance, the silent figure among the bushes? The place was not of great extent; the chances of escape small. The night was the only circumstance in her favour. Torn, battered as she had been, throughout the earlier moments of the evening, she found that only by the exercise of all the powers of her will was she able to face with a smile the entering party. She swept them with a trembling glance. God be praised, Mistress Devereux was not among them. The suspicions that the woman had endeavoured to implant in Ormiston's mind had happily brought forth no fruit; it seemed that she did not dare go further, at least not now. With a quick nod to the Portugee, Ramona turned to the others.

The negro slaves had grouped themselves along the rear wall of the garden, their torches giving to the scene a smoky brilliance. The other members of the party flung themselves into the chairs, the benches beside the fountain, the hammock, or assembled in a noisy group, about the table. Susannah, one of the vulture-eyed women, whose diamonds had been paid for with some of the noblest blood of Spain, perched herself upon the low tabouret beside the hammock. Thus seated, she was scarce ten feet from the point where Barton lay. Was he dying, Ramona wondered? Was he indeed already dead? Love, too, might have died, in that hour of horror, the girl thought, knowing that not even to check the ebbing life of the man she loved could she move one step toward him. The sword of Damocles trembled beneath its gossamer thread. Would she be able to speak, and have her words not shriek out to these people the agony of her heart.

"Welcome, my friends," she said with dry lips. "It warms my heart to see so brave a company. A pleasant evening to you, Master Tench."

The latter nodded, regarding her sourly, puffing the while upon his short clay pipe. Women he regarded as creatures of the devil; he would have none of them.

(To be Continued.)

MILLIONS DIE

Every year from Consumption, Millions could have been saved if only common sense prevention had been used in the first stage. If YOU ARE a Sufferer from Asthma, Bronchitis, Catarrh, Pleurisy, Weak Lungs, Cough and Colds—all Diseases leading up to Consumption—Tuberculosis, YOU ARE interested in Dr. Strandgard's T.B. Medicine. Write for Testimonials and Booklet.
DR. STRANDGARD'S MEDICINE CO.,
265-265 Yonge Street, Toronto.

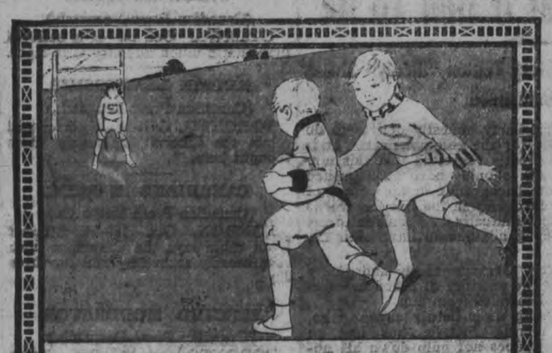

ACTIVE boys require a bite between meals. Give them Dominion Toasted Corn Flakes.

There is nothing more refreshing for children at breakfast or any other time, than a bowlful of these crisp, appetizing flakes.

Always Packed
WAXTITE
Made by
KELLOGG TOASTED CORN FLAKE COMPANY
Toronto and Battle Creek

HAWES' SIMPLEX
SHOE POLISH
FOR A BRIGHT AND LASTING SHINE
BLACK WHITE TAN

How Much Whole Wheat do you eat? You have never thought much about food. You have eaten what you liked regardless of food value—and you may continue to eat what you like but you are certain to like the foods that nourish and strengthen if they are prepared in an appetizing way. Thousands now eat **Shredded Wheat Biscuit** as a substitute for meat, eggs and potatoes and they have learned many palatable ways in which to serve it. It is 100 per cent. whole wheat. For any meal with milk or cream, sliced peaches or other fruits.
Made in Canada.

JOFFRE'S MAIL BAG HEAVIEST IN FRANCE

PARIS, Oct. 6.—The heaviest mail bag of any person of France is probably that of Marshall Joffre.

The Marshal is between two fires. He still receives an enormous number of letters from women and children in America, who assure him of their admiration. On the other hand, French soldiers at the front, both officers and poilus, keep up a running fire of correspondence with the Marshal on various subjects. Numerous secretaries carry out the Marshal's order that all letters must be answered.

All of Marshal Joffre's correspondence leaving the Ecole Militaire, where he has his office, is carried in French and International mails without postage. In lieu of stamps a small red seal—a circle in which are two crossed Marshal's batons with the words "Republique Francaise, Marshal Joffre"—carries the mail of the Marshal anywhere in the world.

MR. MORGAN'S FAITH IN STEEL

The experience of an old fisherman with Steel common purchased on recommendation of the late J. P. Morgan serves to illustrate the faith the eminent financier had in the big Corporation and its future.

The man was employed on Mr. Morgan's yacht. But there came a time when sailoring had lost its charm for him, and he pined for a home on the Jersey coast, there to end his days fishing. He explained his plans to Mr. Morgan, adding: "My wife and myself bought a little place down near Barnegat. After paying for everything, we have $1,000 left. What shall we do with it?"

"Buy Steel common," Mr. Morgan replied, "and put it away."

That was back in 1903, when Steel touched 8 3-8. The fisherman bought 100 shares at 9. Since then he has been bombarded with advices from the brokerage house through which he purchased the stock, urging him to sell. Recently he wrote them:

"Please do not send me any more letters, no matter how high Steel goes. Mr. Morgan tol dme to hold on, no matter what happened, and that's good enough for me. I'll keep Steel until I die."—Wall Street Journal.

"Have you done anything to help your country?" "Yes," replied Senator Sorghum, "though largely in a negative way. I have kept silent a number of times when I was tempted to jump in and complicate the debate."—Washington Star.

HAVE DARK HAIR AND LOOK YOUNG

Nobody Can Tell When You Darken Gray, Faded Hair With Sage Tea

Grandmother kept her hair beautifully darkened, glossy and attractive with a brew of Sage Tea and Sulphur. Whenever her hair took on that dull, faded or streaked appearance, this simple mixture was applied with wonderful effect. By asking at any drug store for "Wyeth's Sage and Sulphur Compound," you will get a large bottle of this old-time recipe, improved by the addition of other ingredients, all ready to use, at very little cost. This simple mixture can be depended upon to restore natural colour and beauty to the hair.

A well-known downtown druggist says everybody uses Wyeth's Sage and Sulphur Compound now because it darkens so naturally and evenly that nobody can tell it has been applied—it's so easy to use, too. You simply dampen a comb or soft brush and draw it through your hair, taking one strand at a time. By morning the gray hair disappears; after another application or two, it is restored to its natural colour and looks glossy, soft and beautiful. This preparation is a delightful toilet requisite. It is not intended for the cure, mitigation or prevention of disease.

TEUTON DUBLICITY
ALEXANDER F. ISWOLKSY
Former Russian Ambassador to France has confirmed the report of a secret alliance between the Kaiser and the Czar against England.

$1,000.00 REWARD

For information that will lead to the discovery or whereabouts of the person or persons suffering from any diseases of the Nerves—Skin—Blood—and Asthma, Bronchitis or Catarrh, who cannot be cured at the Ontario Medical Institute, 263-265 Yonge St., Toronto. Correspondence invited.

Women Once Invalids

Now in Good Health Through Use of Lydia E. Pinkham's Vegetable Compound. Say it is Household Necessity. Doctor Called it a Miracle.

All women ought to know the wonderful effects of taking Lydia E. Pinkham's Vegetable Compound even on those who seem hopelessly ill. Here are three actual cases:

Harrisburg, Penn.—"When I was single I suffered a great deal from female weakness because my work compelled me to stand all day. I took Lydia E. Pinkham's Vegetable Compound for that and was made stronger by its use. After I was married I took the Compound again for a female trouble and after three months I passed what the doctor called a growth. He said it was a miracle that it came away as one generally goes under the knife to have them removed. I never want to be without your Compound in the house."—Mrs. Frank Knobl, 1642 Fulton St., Harrisburg, Penn.

Hardly Able to Move.

Albert Lea, Minn.—"For about a year I had sharp pains across my back and hips and was hardly able to move around the house. My head would ache and I was dizzy and had no appetite. After taking Lydia E. Pinkham's Vegetable Compound and Liver Pills, I am feeling stronger than for years. I have a little boy eight months old and am doing my work all alone. I would not be without your remedies in the house as there are none like them."—Mrs. F. E. Yost, 611 Water St., Albert Lea, Minn.

Three Doctors Gave Her Up.

Pittsburg, Penn.—"Your medicine has helped me wonderfully. When I was a girl 18 years old I was always sickly and delicate and suffered from irregularities. Three doctors gave me up and said I would go into consumption. I took Lydia E. Pinkham's Vegetable Compound and with the third bottle began to feel better. I soon became regular and I got strong and shortly after I was married. Now I have two nice stout healthy children and am able to work hard every day."—Mrs. Clementina Duerring, 34 Gardner St., Troy Hill, Pittsburg, Penn.

All women are invited to write to the Lydia E. Pinkham Medicine Co., Lynn, Mass., for special advice,—it will be confidential.

NO BETTER TIME!

TO HAVE YOUR PROPERTY INSURED AGAINST LOSS BY FIRE THAN NOW.

No better or safer Companies to take out a policy with, than those we represent.

You may have much or little, it's worth insuring.

See us about Fire Insurance To-day!

Davis-Thompson Company
LIMITED
Insurance and General Agency
PETERBOROUGH, ONTARIO

FOR SALE

LOTS

On The Late Senator Cox Homestead

Beautifully Situated

Easy Terms of Payment

Apply—437 GEORGE ST.

RENEW YOUR EXAMINER SUBSCRIPTION.

MONEY TO LOAN.

GORDON, WIDDIFIELD & O'BRIEN, Barristers, Solicitors, Notaries, Solicitors for the City of Peterborough.

MEDICAL.

DR. BUCHANAN, F.R.C.S., Edin., M.R.C., Eng., L.R.C.P., London—Eye, Ear, Nose and Throat Specialist. Hours: 9-11 a.m., 2-4 p.m. 7-8 p.m. 'Phone 619. Office corner of Water and Murray streets.

DR. E. E. HARVEY, Silver Medalist University of Toronto Special attention to diseases of women and children. Office hours: 1.30 to 5 p.m., 7-8 p.m. 'Phone 222. Office 212 Brock street.

DR. C. F. W. ROSS, Ex-House Surgeon, Grace Hospital, Toronto. Residence:—Keene, Ont. 6mos-42

BARRISTERS AND SOLICITORS.

GORDON, WIDDIFIELD & O'BRIEN, Barristers, Solicitors, Notaries, Solicitors for the city of Peterborough.

J. EDMUND L. GOODWILL—Barrister Solicitor, Notary Public, etc. Office 375 Water street. 'Phone 191. Successor to Roger, Bennet & Goodwill. Money to Loan at current rates upon easy terms.

G. W. HATTON, County Crown Attorney, Barrister, Solicitor. Trust Funds to Loan at lowest current rates of interest on easy terms of repayment.

PECK, KERR & McELDERRY—Barristers, Solicitors and Notaries, Office, 415 Water street, Peterborough. Money to Loan at lowest current rates of interest on easy terms of payment. E. A. Peck, F. D. Kerr, V. J. McElderry.

O'CONNELL & CORKERY—Barristers, Solicitors and Notaries. Money to loan at lowest rates of interest Daniel O'Connell, John E. Corkery, Hunter St., two doors west of the Post Office.

DUMBLE & JOHNSTON—Barristers, Solicitors, etc. Office over Toronto Savings and Loan Company, 437 George Street. D. W. Dumble, K.C., W. F. Johnston

A. E. DIXON—Barrister, Solicitor, etc Offices: Corner Hunter and George Sts. Entrance, next Madill's Drug Store.

J. G. GUISE-BAGLEY, M.I.M.E.—Barrister, Solicitor, Notary Public, (Successor to Ruddy & Burnham), 440 Water street, Peterborough. Money to Loan. Specialist in Patents. 'Phone 64.

HALL & HALL—Barristers, Solicitors and Notaries Public. Hunter St, Peterborough. Next to St. John's Church. Money to loan at lowest rates of interest. E. H. D. Hall. Basil D. Hall

MOORE & WEARING, Barristers and Solicitors, 408 Water street (opposite Post Office.) Money to loan at lowest rates. W. H. Moore, K. C., Joseph Wearing, M.A.

G. A. LANGLEY—Barrister, Solicitor, Notary Public, etc. County Magistrate Office: Peterborough, Ont., 435 George St. 'Phone 114; Lakefield, Ont., (afternoons.) 'Phones, Office 21; Residence 56.

R. R. HALL—Barrister, Solicitor, etc, Peterborough, Ont. Office, corner Hunter and Water streets, over Canadian Bank of Commerce. Successors to Hall, Medd & Davidson. Trust funds to loan on easy terms of payment.

OSTEOPATHY.

DR. ASA G. WALMSLEY—Osteopathic Physician. Office in Sun Life Building. Corner of Hunter and Water streets. Entrance, 124 Hunter street. 'Phones: Office, 640; Residence 509. Office hours 9 to 12 a.m., 2 to 6 p.m. Evenings by appointment.

ARCHITECTS.

W. BLACKWELL, Architect and Civil Engineer. Plans and estimates made for churches, public buildings and dwelling houses. Buildings heating and plumbing a specialty. Office, 372 Water St., Peterborough.

EDWIN ELCOME
— TAXIDERMIST —
Heads, Animals, Birds, Fish, Etc., mounted artistically and permanently
MASKINONGE, BASS, TROUT, ETC., OUR SPECIALTY
Heads, Animals, Birds, Fish, Artificial Eyes, Taxidermist Supplies, Bird and Flower Guide Books for sale
692 HARVEY STREET
PETERBOROUGH, ONTARIO

CHINA PAINTING
Mrs. Langley McCarthy
Teaches Bisco ff's New and Beautiful Work in China Painting.

TORONTO SAVINGS AND LOAN CO.
Head Office—32 George St., Peterboro
Paid Up Capital.. $1,000,000.00
Reserve Fund.... $1,000,000.00
Total Assets $3,907,080.43
SAVINGS DEPARTMENT
Deposits received of One Dollar and upwards upon which interest is paid or added to the account four times a year.
Interest allowed from date of deposit to date of withdrawal.
Every facility and convenience is afforded to Depositors.
INVESTMENT DEPARTMENT
Debentures issued for sums of $100.00 and upwards for periods of from one to five years upon which special rates of interest are allowed depending on the term of investment
Executors and Trustees are authorized by law to invest in the Debentures of this Company.
The Government also accepts the Company's Debentures as security to be deposited by Fire and Life Insurance Companies doing business in Canada. Money to loan.
W. G. MORROW
Managing Director

Advertise in the Examiner.

OUR DAILY SHORT STORY

The Chester Inn

It Proved a Fitting Place For a Wedding

By ETHEL HOLMES

John Overaker, a member of the national guard of the state of New York, was engaged to be married to Helen Withers, who lived in Chicago. John was called to the colors with the expectation of being sent to the war at an early date. Most young men who are called upon to fight for their country and have sweethearts seem to prefer to go forth as married rather than as bachelors. At any rate, John Overaker proposed a wedding to his fiancee, and his proposition was acceded to by the lady.

Since Miss Withers lived a thousand miles from Mr. Overaker and he could not get a leave to be absent long enough to go to Chicago, be married and return, an agreement was made between the lovers that she should come to him instead of his going to her for the wedding. Miss Withers did not like the idea of a wedding in Mr. Overaker's home instead of her own, or in a hotel, or in the office of a justice of the peace. Just as she was about to start east she received a letter from a Mrs. Chester, an intimate friend living near New York, to whom she had written of her quandary, inviting her to be married from her house. Not having time before starting to write fully on the subject, Miss Withers scratched off a brief note to her lover asking him to meet her on a certain date at the location in which her friend lived, adding, "Come to the Chester."

It is unfortunate to be obliged to write hurried instructions for a meeting. Miss Withers' ink gave out as she finished the word "Chester," and there was none left for the "s." When Overaker read the note he inferred that the Chester was an inn. He was too busy with his military duties to read the missive over a second time. Indeed, it was difficult for him to do all he had to do before leaving to keep the appointment.

Overaker concluded to make the journey in civilian dress, though he took with him a uniform in which to be married. After spending an hour on a train he alighted at his station. A taxi chauffeur stepped up to him, and Overaker told him that he wished to go to "the Chester." The man knew of no such hotel; but, preferring not to confess his ignorance and having often seen a handsome residence which was known as the Chester place, he concluded to take the chances of its being the house his fare meant. The consequence was that Overaker was driven to the house where he was to meet his bride, thinking that he was going to a hotel.

A maid in black and white uniform opened the door for him, and in a few minutes a lady came in to receive him.

"I would like a room, if you please," he said. "I am to meet a lady from Chicago here, Miss Withers. Has she arrived?"

Now, the lady was Miss Withers' friend, Mrs. Chester. She had expected Miss Withers a few hours before Overaker arrived, but had received a telegram from some one—doubtless traveling with Miss Withers—stating that there had been a railway accident and consequent delay. The fact that the telegram made no mention of Miss Withers having escaped injury looked ominous. It occurred to Mrs. Chester that it would be better for the present to keep the matter from Mr. Overaker. His having mistaken her house for an inn facilitated her doing so.

"The lady has not yet arrived," she said, "but I have been advised of her coming."

"I am Lieutenant John Overaker. I am to meet Miss Withers here to be married to her. Did she mention this fact?"

"She did. She is to be married in this house."

"Do you know if she expects me to make the necessary preparations for the wedding?"

"I will do that for her."

"Indeed. Have you had any previous acquaintance with her?"

"Oh, yes; Miss Withers has been here a number of times."

"Very well. I suppose there is nothing for me to do, so with your permission I will go to my room. I have been so busy lately that I have had very little sleep. I may get a nap before my fiancee's arrival. It will freshen me."

This suited Mrs. Chester exactly, since she hoped to get news of Miss Withers while her fiance was resting. She led the way upstairs to a chamber, Overaker following. It did not look like a hotel bedroom, there being pictures on the walls and various articles that one does not find except in a private house, but Overaker was too much absorbed in his approaching nuptials, to say nothing of his military situation, to dwell upon the condition of his room, and after getting the dust off him he threw himself on the bed, closed his eyes and in a few minutes dropped asleep.

The next news Mrs. Chester received of Miss Withers was brought by the lady herself. She had not been injured in the railroad accident and was perfectly well. Mrs. Chester informed her of the arrival of her fiance; that he had mistaken the house for an inn; that she had permitted him to remain in error that she might better save him from anxiety concerning his expected bride.

Miss Withers went to Overaker's room, knocked gently at the door and, receiving no other reply than a snore, pushed the door open sufficiently to enable her to look in at her slumbering fiance. He seemed so dead tired and was resting so comfortably that she had not the heart to awaken him. Going downstairs to her friend, she said:

"I don't know but that we had better permit him to remain in ignorance of the fact that he is in a private house. He is very sensitive as to his treatment of others, and to know that he had spoken to my friend and hostess as a landlady would dampen his spirits for the wedding so soon to follow."

"I have been thinking of the same thing and quite agree with you," replied Mrs. Chester. "There will be no necessity to make an explanation. You can tell him about it at some future time."

At the end of two hours after Miss Withers' arrival the time appointed for the wedding arrived, and the butler was sent to Overaker's room to awaken him and announce Miss Withers' arrival. The announcement tended to arouse the lieutenant, who completed his toilet and, going down into the drawing room, embraced the girl who was soon to be his bride. She explained the delay in her arrival, and her presence uninjured did away with the shock that might otherwise have been expected.

"I think we need some refreshment," said Overaker and, stepping to an electric button, pushed it. The butler entered, and Overaker said:

"Bring us in a bite of anything you may have in the larder and let me have a wine card."

The butler had been coached and retired with a simple "Yes, sir." The bride to be was about to inform her lover that he was making a mistake, but changed her mind, concluding to let the matter take its course. There being some delay in serving the refreshment, Overaker rang the bell again, intending to give the butler a piece of his mind for being so long. But the man brought with him a tray, on which were a dainty luncheon and a bottle of wine.

"All right," said Overaker. "Where's the wine card?"

"The landlady says that it will be in the bill," was the reply.

Lieutenant Overaker and his bride to be enjoyed a very delicious luncheon together. Overaker, it must be admitted, was more in a condition to make merry than his fiancee, who was beginning to feel somewhat concerned as to the treatment the friend who was permitting the use of her house for the bridal was receiving at the hands of her lover. This belief that Mrs. Chester was a landlady and was to receive pay for what she was giving was becoming embarrassing. Something must be done to change the status.

"Don't you think," said Miss Withers, "that since Mrs. Chester has been so kind as to make the arrangements for our wedding we should invite her to lunch with us?"

"Certainly. Bring her in."

Miss Withers went out and returned with Mrs. Chester, who played her part as landlady admirably and treated the bride and groom with the respect due them from one of her station. Overaker drew the line between his landlady and an equal, much to her amusement, while his fiancee was a trifle embarrassed at the situation.

The wedding was set for 4 o'clock in the afternoon. Overaker was to leave to rejoin his regiment at 5, while the bride was to remain for a brief visit. When the parson arrived the household entered a room that had been properly decorated and awaited the coming of the bride and groom. The latter was somewhat surprised at the richness of the decorations and voted the landlady who had prepared them a trump. But what surprised him more was to find her gowned and jeweled in a manner not befitting the landlady of the Chester inn. There was still another surprise—a necklace that only a person of wealth could afford, which Mrs. Chester gave the bride for a wedding present.

By this time Overaker began to suspect that something was wrong. But he did not communicate his suspicions to his bride. Shortly before leaving the house he said to her:

"I suppose I am in for some expense in this matter."

"Not at all," was the reply. "Since we could not be married in Chicago, where all the expense would have fallen on my father, the bills here are all paid, the same as if the wedding had taken place at my home."

"But"— began the groom and paused.

"But what?"

"How about the luncheon and wine I ordered?" stammered the lieutenant.

The bride broke into a laugh, called her friend, "the landlady," and all was explained to the groom.

His remark on being enlightened was indicative of the selfishness of man.

"If this gets out in the regiment I'm gone up."

"I am delighted," said Mrs. Chester, "with the outcome of this affair. When this morning I received the telegram announcing the accident I was filled with terror lest we should have something very different from a wedding. I had no idea in permitting Lieutenant Overaker to remain in error, turning the affair into a bit of fun. He should certainly thank me for saving him from several hours' bitter anxiety."

"And he has also to thank you," replied the lieutenant, "for a luncheon and a bottle of wine."

When Lieutenant Overaker returned from the bridal trip, which lasted but a few days, they went to Mrs. Chester's house. Since Overaker could not atone for mistaking her for a landlady by a gift he declared that he would name his first girl child for her.

Clean Up Week.

Customer—Is there any gravy on the bill of fare? Waiter—No, sir; there was, but it was wiped off.—Exchange.

You Get Better Cough Syrup by Making it at Home

What's more, you save about $2 by it. Easily made and costs little.

You'll never really know what a fine cough syrup you can make until you prepare this famous home-made remedy. You not only save $2 as compared with the ready-made kind, but you will also have a more effective and dependable remedy in every way. It overcomes the usual coughs, throat and chest colds in 24 hours—relieves even whooping cough quickly.

Get 2½ ounces of Pinex (50 cents worth) from any good drug store, pour it into a 16-oz. bottle and fill the bottle with plain granulated sugar syrup. Here you have 16 ounces—a family supply—of the most effective cough syrup that money can buy—at a cost of only 55 cents or less. It never spoils.

The prompt and positive results given by this pleasant tasting cough syrup have caused it to be used in more homes than any other remedy. It quickly loosens a dry, hoarse or tight cough, heals the inflamed membranes that line the throat and bronchial tubes, and relief comes almost immediately. Splendid for throat tickle, hoarseness, bronchitis, croup and bronchial asthma.

Pinex is a highly concentrated compound of genuine Norway pine extract and has been used for generations for throat and chest ailments.

Avoid disappointment by asking your druggist for "2½ ounces of Pinex" with full directions and don't accept anything else. A guarantee of absolute satisfaction or money promptly refunded goes with this preparation. The Pinex Co., Toronto, Ont.

Are You Tied Up Indoors?

If so, your whole system naturally gets tied up too.

A lazy liver and constipated bowels are bad things, dangerous things.

Exercise as much as you can—but keep your liver and bowels up to the mark all the time.

Take one pill regularly—until you are sure you are all right again.

CARTER'S LITTLE LIVER PILLS

Genuine bears Signature

Colorless faces often show the absence of iron in the blood. Carter's Iron Pills will help this condition.

Interprovincial Pressed Brick

Handsome, Durable, Economical

Going to build? Think! If you can invest a few dollars extra to add ten times the amount to the value of your building, isn't that the wise thing to do? Face with Interprovincial Pressed Brick and be assured of Quality and Service.

WRITE FOR FREE SAMPLES TO-DAY

Address—
INTERPROVINCIAL BRICK CO. OF CANADA, Limited
154 Simcoe Street (Goodyear Building), TORONTO
Plant—Cheltenham, Ont. 43

OUR MUNITION GIRLS

The following verse written by one of the munition girls in England, was furnished The Examiner by Mr. C. E. Coleman:

The mainsprings of our nation
Are the workers of to-day,
Who are standing at their benches
Making fuses for the fray.

What would we do without them—
The girls of British grit—
Who help to fill the places
Of the men we know are fit?

It is quite a treat to see them,
As they stand there side by side,
Filling Shells with powder
For the lads across the tide.

They run the risk quite bravely
Of the dangers everywhere,
And, unlike the Huns, will never
Give up in despair.

We keep up great traditions,
The grandest in the world;
But who do we depend upon?
Our brave Munition Girls.

There are girls of all descriptions,
Young and old as well,
From all parts of the Empire,
Who help to make the shells.

They all show great examples
To the shirkers in the rear,
Who object to fight for England,
As they meet them with a sneer.

They pack with consolation
The bullets one by one,
As they see how they are helping
To crush the murderous Hun.

Some folks say with anger,
"Why give them such a wage?"
They only are the folks that read
The outside of the page.

But turn the cover of the book,
And scan the leaves inside;
And read of Deadly Poisons
And dangers they've defied.

Among the deadly Mercury,
That takes away the bloom
Of all the happy faces
You see in many a room.

So surely, when you think awhile,
And reason matters out,
Just put yourself into the place
Of those you talk about.

You will come to this conclusion,
If you turn another page—
The Hours, the Risk—you'll find they earn
Each penny of their wage.

So when you feel inclined to slight
Munition Girls again,
Remember you are tampering with
The Steam Power of the train.

So, "Three cheers for Munition Girls!"—
The girls of England's pride,
Who risk their lives to help our lads
Win victory o'er the tide.

When you are in your cosy bed,
These girls are hard at work;
As hours and hours pass swiftly by,
You never see them shirk.

So when to-night before you lay
Your weary head to rest,
Just send a prayer to thank the Lord
That with these girls we're blest.

Good-night, my brave Munition Girls,
God bless you night and day,
And keep you safe from danger
While the Lads are far away.

A. LANKENAU.

JUST LIKE A HOUSECLEANING

Every room needs an occasional "Cleaning up", no matter how carefully the regular sweeping and dusting is done. Especially is this true after any unusual event, a party, a wedding or a quilting bee.

So it is with your body. No matter how regular your habits or well cooked your food, there comes a time when you don't feel just right. You may recall an unusually hearty meal or two, irregular hours, or eating something that "didn't agree with you", or it may be just the "dust-gathering".

In any case a few doses of a really good carthartic is all you need to put you right. For this purpose nothing is quite so suitable as

Chamberlain's Tablets

Two or three after supper the first night, and one each night for two or three days, and your digestive apparatus is just like the well-cleaned room. Every part of your body is more vigorous, you go about your work with a new feeling and begin again to enjoy life. Are these benefits not worth getting? You know they are.

And you need have no hesitation about beginning them for fear you must "keep it up". The effect is just the opposite.

25c at all dealers or direct from
CHAMBERLAIN MEDICINE CO., TORONTO 43

CHAMBERLAIN'S TABLETS 25¢

WILSON'S "The National Smoke"
Eighteen million "Bachelors" sold annually in Canada

BACHELOR CIGAR

Clear Havana filler—choicest Sumatra wrapper—hand rolled by experts in light airy workrooms.

3 for 25¢
Cheaper by the Box

ANDREW WILSON & CO. TORONTO AND MONTREAL

Directory First!

WHEN you call a telephone number *from memory* or when you *guess at it* you are apt to be wrong.

¶ The mind has a trick of transposing figures—instead of "1263" you are quite likely to say "1623."

¶ Also, telephone numbers, firm names, etc., are frequently changed.

¶ And when you thus *ask for the wrong number*, you waste your own time, the operator's, and the time of the person called through your error.

¶ *Directory first* is a good principle. In the end it saves time and temper to *first consult the latest issue* of the telephone book.

The Bell Telephone Co. of Canada

"Good service * * * our true intent."

Overland

Light Four Touring Sedan

An All Season— Every Purpose Car

Right through the year—spring, summer, autumn and winter—the Overland Light Four Touring Sedan will meet your every requirement, both as to pleasure and comfort.

And it will do it economically, for it is a popular priced car.

No need of letting this car remain idle during cold and inclement weather, for it can be converted into a thoroughly closed car in a few moments.

Adjustable side windows permit you to raise or lower them to suit your convenience. They drop into special spaces provided in the body and doors.

The top and window pillars are permanent.

You can enjoy open car comfort in the summer and closed car protection in the winter.

And either closed or open, the Overland Light Four Touring Sedan is a smart appearing car—one that we believe will give you more for your investment than any other of its type offered in Canada for the same amount of money.

Chas. R. Banks, DEALER, 212 CHARLOTTE

Willys-Overland, Limited
Willys-Knight and Overland Motor Cars and Light Commercial Wagons
Head Office and Works, West Toronto, Ontario

HOW TO DRY PEARS.

Pare, core and cut into eights.

Or core and slice in rings, using fruit or vegetable slicer.

Do not let stand long before drying.

To prevent discoloration, dip fruit, as it is prepared, for one minute, in a cold salt bath (1 ounce of salt to a gallon of water.)

Place in colander and set in container and steam for 10 minutes.

Remove the surplus moisture by placing fruit between towels or by exposing to the sun and air.

Spread thinly on trays or earthenware plates.

Dry in sun, in oven, over the kitchen stove or before an electric fan until the pears are tough and somewhat leathery.

Stir from time to time. The finished product will not look like fresh fruit, but it's good to eat.

Sore Eyes Granulated Eyelids, Eyes inflamed by exposure to Sun, Dust and Wind quickly relieved by Murine Eye Remedy. No Smarting, just Eye Comfort. At Druggists or by mail 50c per Bottle. Murine Eye Salve in Tubes 25c. For Book of the Eye FREE ask Murine Eye Remedy Co., Chicago

UNION BANK OF CANADA

Sale Notes Discounted or taken for Collection

The Union Bank of Canada will make advances on your Sale Notes that bear the signatures of reliable men.

If you do not need the cash, you can save trouble and delayed payments by placing the Notes with us for Collection when due. Arrange particulars and terms with the Manager.

PETERBOROUGH BRANCH . . . C. H. PENNEFATHER, Manager
NORWOOD BRANCH . . . . . D. B. CUTCLIFFE, Manager
HASTINGS BRANCH . . . . . J. M. THOMSON, Manager
STIRLING BRANCH . . . . . W. S. MARTIN, Manager

Praises Garlic In Therapeutics

It Proved to Be the Best of 56 Remedies for Tuberculosis Tried on Blackwell's Island

Aborts Typhoid Fever and is Valuable in Typhus, Whooping Cough and Diphtheria.

The Medical Record devotes a page of editorial comment to the therapeutic uses of garlic, reflecting somewhat bitterly on the former dependence of the United States upon German patented chemicals. A realization of this dependence, the writer says, is responsible for an awakened desire to return to nature's products when possible. Hence, vegetable drugs are coming into their own again; and, it seems, garlic plays a role by itself. Here is what is said about it:

"Among these garlic, Allium sativum seems to be swinging into therapeutic favour. It comes with no surname time harmless to the tissues, of the vegetable drugs and long tried in the hands of both the profession and the laity. While its popularity with physicians declined in favour of the newer treatments, old women in out-of-the-way villages have gone quietly on applying the juice of garlic and onions in the home treatment of whooping cough, typhoid fever, pneumonia, and diphtheria with marked success.

"Probably few vegetable remedies have been credited with a wider range of therapeutic value. William Charles Minchin, writing in The Medical Press and Circular for June 13, 1917, gives the results of years of special study of the therapeutic action of oil of garlic. This oil is composed of allyl sulphide with volatile terpenes, and would appear to be nature's antiseptic for internal use, destroying many pathogenic germs within the body, and being at the body tissues may be saturated with In his respect it seems to differ from every other known antiseptic of any great value.

"Its germicidal power outside the body, compared with that of carbolic acid or other toxic substance, does not seem to be very great, but the so volatile that it may be beneficially oil of garlic for a considerable period of time, even continually, without injury to them. The oil appears to be so volile that it may be beneficially used by inhalation in pulmonary conditions, and when applied locally to any part of the skin it readily penetrates to the deepest issues in the region of the application, reaching even the bones and finds its way into the blood current, so that its odor can be detected in the breath in from ten to fifteen minutes after the application to the skin. According to Minchin, it destroys the germs of many infectious diseases as typhus, typhoid, and diphtheria.

"When typhus or typhoid fever has become established in the body, he recommends the use of one dram of succus allii sativi every four to six hours, in beef tea or with syrup. In typhoid, if given early, he says it has a definite abortive action, but is beneficial at any stage of the disease.

"In diphtheria garlic is to be applied with but little dilution. It is necessary to keep it in the mouth constantly for several hours so that it may act as a local application to the throat and surrounding tissues. The exact amount used is no so important as is the constant application of it to the tissues where it is needed. The simplest way, Minchin says, is to have the patient keep a clove of garlic in the mouth and occasionally crush it between the teeth, thus expressing the juice. This may be kept up indefinitely. In three or four hours, from one to two ounces may be used in this way. At the expiration of this time one not infrequently finds that all membrane has been removed from the tonsils, and the temperature has fallen even to normal. This treatment is also beneficial according to Minchin, in those cases which have been too late for serum to be of use. A continuation of this method of treatment carries on the beneficial action, and while one or two ounces a day is sufficient, an overdose cannot be taken. The patient suffering from diphtheria neither smells nor tastes garlic, but merely finds it hot.

"In the treatment of whooping cough Minchin has found garlic to be most efficacious. In the cases of adults an inhalation of the fresh succus allii sativi rapidly relieves the distressing symptoms. It must be used, however, continuously from three to five hours for two or three days in order to produce the best results. In the case of infants and young children twenty minims to half a dram of the juice of the garlic taken internally every four hours in a little syrup gives speedy relief in the early stages. The author lays special emphasis upon the beneficial effects of garlic in the treatment of tuberculosis, and he quotes the results obtained by the staff of the Metropolitan Hospital, New York, in the treatment of 1,082 cases of tuberculosis according to fifty-six different methods, out of which garlic gave the best results.

"These are only a few of the conditions in which Minchin says garlic has been used with strikingly beneficial results; it has been recommended as a stimulating antispasmodic, and as an effective detergent of foul ulcers and sloughing wounds---indeed so nearly a panacea does it seem to be that one's skepticism is necessarily aroused. Nevertheless it is worthy of a trial, and perhaps if its virtues should prove to be real some pharmaceutical chemist may devise a method, in the interests of the bystander, of oppressing the odour without weakening the therapeutic efficacy.

"One interesting observation is alluded to by Minchin, who says that some years ago the health officer of Croatia ventured the opinion that the well-known longevity of the non-combatant portion of Bulgaria's population was due to their ingestion of large quantities of garlic, and not, as Metchnikoff assumed, to their use of sour milk and its products. Against this however, is the fact that other alliophagists, who know not the Bulgarian bacillus, Spaniards, for example, attain to no unusual length of years."

Use Newbro's Herpicide

IN TIME AND YOU WILL NEVER NEED FALSE HAIR

Wearing false hair is a harmless deceit of which many ladies are guilty. These women are all objects for sympathy rather than criticism.

Early neglect in the care of the scalp has caused the loss of so much hair that their personal appearance is sadly marred. To correct this defect they resort to artificial hair hoping by so doing to hide the results of their earlier inattention to the details of their toilet. These unfortunates are deceiving no one but themselves as no artificial hair no matter how costly, ever has the snap and luster nor can it be made to look as pretty and attractive as natural hair.

Most ladies would resent any imputation of personal carelessness and neglect. And yet very many permit their natural hair to become so dull, brittle and lusterless that it looks no better than that bought at the store.

All this is as unfortunate as it is unnecessary. Hair that is unsightly or thin may usually be attributed to the destroying effects of Dandruff. This destructive formation shortly robs the hair of life, with the result that it finally loosens and drops out.

There is a preparation, sold and guaranteed by all dealers, the intelligent use of which will kill the dandruff germ. It cleanses the scalp of all accumulations and makes the hair shine with the luster of life and beauty. That remedy is Newbro's Herpicide, the Original Germ-Remedy for Dandruff. In no way can you add more to your personal charm and attractiveness than by the use of this remarkable and well known scalp prophylactic.

On account of its astonishing merit and its delightful and exquisite odor, Herpicide finds users everywhere among all classes. It may be purchased in 50 cent and $1.00 sizes at all drug stores and toilet goods counters. Applications may be obtained at the better barber shops and hair dressing parlors.

Upon receipt of 10 cents in postage or silver to cover cost of packing and mailing, The Herpicide Co., Dept. S, Detroit, Mich., will send to any address a nice sample bottle of Herpicide and an interesting booklet on the care of the hair.

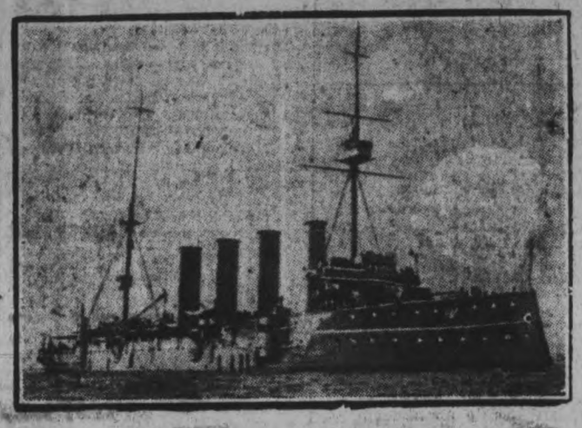

H.M.S. DRAKE SUNK BY SUBMARINE

The cruiser, a sister of the Good Hope sunk off Cjile in 1914, was torpedoed off the north coast of Ireland. She had often visited Canadian and United States ports.

FIND OUT WHY HE CRIES.

To discover the obscure pain in baby's ear is not always a simple matter, even for the alert and observant specialist. True enough, the little hands find their way at times to the neighborhood of the sensitive area, but this is by no means as common a signal of earache as one might expect. It is only when the baby's cries, as well as the presence of fever, cannot be laid to other portions of the infant's anatomy, that the ear falls under suspicion. Then the nurse or parent, by gently pressing in front over and behind the baby's ear will discover a tender point by the increased tendency of the child's cries or by some other overt act of pain. Once convinced that the trouble is in the ear, temporary expedients of relief and comfort should be followed as soon as possible by consulting with the family doctor. In this way much subsequent disturbance of hearing may be prevented.

OPEN NOSTRILS! END A COLD OR CATARRH

How To Get Relief When Head and Nose are Stuffed Up.

Count fifty! Your cold in head or catarrh disappears. Your clogged nostrils will open, the air passages of your head will clear and you can breathe freely. No more snuffling, hawking, mucous discharge, dryness or headache; no strangling for breat st night.

Get a small bottle of Ely's Cream Balm from your druggist and apply a little of this fragrant antiseptic cream in your nostrils. It penetrates through every air passage of the head, soothing and healing the swollen or inflamed mucous membrane, giving you instant relief. Head colds and catarrh yield like magic. Don't stay stuffed-up and miserable. Relief is sure.

WAITING FOR THE HEN.

(Toronto Globe)

It is the invariable habit of Commissions to open and then adjourn, and it may be that one Commission is busily engaged hunting for eggs to fry with its bacon.

CURRENT COMMENT

New York "Sun"—Nothing should be done in future to emphasize or even to recognize any distinction between the men who volunteer for service and those who entered the national army by way of the selective draft. The word conscript with all its implications should be blotted out. The hardships and perils of the service are to be sustained equally by all types of efficiency and valor are equally open.

Philadelphia "Evening Ledger"—Sweden has been deceitful, but she is not mad. She has seen, as Germany has never seen that the chief disadvantage of violating the law of nations is the burden of hatred that such violation invites as a heritage for future years and she is trying to make amends. The unhappiest men in the world after the war will be the German trade agents. Imagine trying to sell "Made-in-Germany" articles to the families of Zeppelin victims!

I.O.F.

Chicago "Tribune"—France keeps on financing her weaker allies. The Bank of France, let alone other financial institutions, has advanced $550,000,000. Voila! Before the war Germans admitted a dread of French fury which, though it could not last, was terrific at the outset. What they may well dread now is French thrift, French determination, French coolness and French staying power.

Troy "Times"—Several prizes have been offered for war songs. In one of the contests 4,691 persons submitted verses, and a Rochester woman was pronounced the winner and was awarded $500. Doubtless the contests give great impetus to verse-making. Yet it is indisputably true that great poems and songs are not often evolved in that fashion. One cannot conceive of 'The Star Spangled Banner' or 'America' as the result of a prize contest.

BRITON A BETTER FIGHTER.

That the fighting qualities of the British soldier are superior to those of the German abundant proof is to be found in the records (published in a recent Gazette) of officers and men who have been awarded decorations. There are many instances where two or three of our men by the display of bulldog courage and amazing audacity have compelled parties varying in number from 15 to 150 to surrender. Some of the finest exploits are credited to n.c.o.s and men.

VINOL MADE THIS NURSE STRONG

Nothing Like it for Rundown and Nervous People

Von Ormy, Texas—"I suffered from a general run-down condition—anaemia, loss of appetite and cough, so I was unfit for my work. I tried different medicines without help, and through my druggist learned of Vinol. I took it; my appetite increased, my cough disappeared, I gained in weight and I am now well and strong, so I can conscientiously endorse Vinol."—Viola Salada, R. N., Van Ormy, Tex.

We guarantee Vinol to build up run-down, anaemic folks or return your money. We take all the risk.

Chamberlain Metal Weather Strips

Are a protection against the troubles of winter weather. They keep out frost, wind and drafts and thus reduce the cost of fuel. They pay for themselves in a short time.

Take time by the forelock and have your windows and doors fitted now with this Coal Saver before the cold weather sets in.

Orders promptly attended to when left with J. H. VANCE & CO., 773 Aylmer St. or Phone 1282.

FAMILY DOCTOR'S GOOD ADVICE

To Go On Taking "Fruit-a-tives" Because They Did Her Good

Rocmes, P. Q., Jan. 14th, 1915.

"I suffered for many years with terrible Indigestion and Constipation. I had frequent dizzy spells and became greatly run down. A neighbor advised me to try "Fruit-a-tives". I did so and to the surprise of my doctor, I began to improve, and he advised me to go on with "Fruit-a-tives".

I consider that I owe my life to "Fruit-a-tives" and I want to say to those who suffer from Indigestion, Constipation or Headaches—'try Fruit-a-tives' and you will get well". CORINE GAUDREAU.

50c. a box, 6 for $2.50, trial size, 25c. At all dealers or sent postpaid by Fruit-a-tives Limited, Ottawa.

"Serves a Useful Turn."

Boston Globe: "Russia has 'gone republican' by proclamation. Although the announcement strikes us as taking a padlock off an open door, it no doubt serves a useful turn of domestic policy in anticipating one of the acts of Russia's coming constituent assembly."

HEAT PRODUCING
COAL
Use Our
PITTSTON COAL
It Makes Warm Friends
Terms Positively Cash
Weir & McCarthy
Coal and Wood Dealers
111 Hunter St., East City. 'Phone 96

WHEN YOU WANT
COAL
CEMENT
Sewer Pipe
CONSULT
H. B. TAYLOR & SON
Cor. Aylmer & Wolfe
'Phone 209

COAL
THAT IS ALL COAL
PROMPT DELIVERY
Peterborough Fuel & Transfer Co.
Charlotte St. 'Phones 270 261, 362
Truck and Transfer Business in Connection

WASTE BOUGHT
Send us all your Waste Material such as Rags Metals, Paper, etc., We will call when requested and take it away.
Be wise and Stock up with Low's Coal Now
LOW & COMPANY
262 Simcoe St. and 385 Bethune
Phone 697 Nights and Holidays766

THAT SON-IN-LAW OF PA'S.

Pa Classes Cedric As Almost a Man

By Wellington

10 Pages

The Evening Examiner

PETERBOROUGH WEDNESDAY, OCTOBER 10, 1917

GRANT SIX
For Hire. Also Ford Touring Car and Taxicabs. PULKINGHORN'S AUTO AND TAXI LIVERY.
'Phone 278. Night 'Phone 1151

HUNS WILL SOON HAVE TO RETREAT IN FLANDERS

Effect of the Success of Allied Drive is Becoming Apparent---Australians Capture Celtic Farm East of Broodseinde in Desperate Hand-to-Hand Battle This Afternoon---British Guns Dominate Roulers, Menin and Other Centres and Have Range of Important Railways.

A SUMMARY OF TO-DAY'S WAR CABLES

NEW YORK, October 10.—The Associated Press war expert says: Field Marshal Haig with the help of the French has struck another successful blow in the Ypres salient, and the German tenancy of the dominent ridge east of Ypres is nearing an end. The British yesterday captured further sections of the ridge in the direction of Passchendaele, and British guns now dominate that part still in German hands as well as the railway centres of Staden, Roulers and Menin, and the railroad between Roulers and Menin. One more stroke, perhaps two, and the Germans must bow before the superior power of the Allies in Flanders and retreat. Should the Germans retire to the line of Bruges-Thielt-Courtrai-Lille, they would relinquish their hold on the greater part of the Belgian coast now used by them for a submarine base. Their retirement to this line also would make a sharp salient north of Lille unless they choose to give up that stronghold and retreat to Tournai.

(Special to The Toronto Star and The Peterborough Examiner.)
(By William Philip Simms.)

WITH THE BRITISH ARMIES IN FLANDERS, October 10.—After a desperate hand-to-hand battle, the Australians this afternoon captured Celtic Wood, southeast of Broodseinde, from the Germans.

(Special to The Toronto Star and The Peterborough Examiner.)

PETROGRAD, October 10.—Foreign Minister M. I. Tereschenko will head the Russian delegation to the forthcoming Inter-Allied Conference in Paris, called at the request of Russia for a revision of the Allied peace terms.

Premier Kerensky, Minister of War Versovsky, and Minister Verdervsky, have left Petrograd for the front, where they will confer with Allied military attaches.

(Special to The Toronto Star and The Peterborough Examiner.)

PARIS, October 10.—A secret conference of the German Empire Council is being held at Grand German Headquarters, the Matin announced today. The Kaiser himself was said to be presiding with Field Marshal Hindenburg, Quartermaster-General Ludendorff, Chancellor Michaelis, and Foreign Secretary Kuselmann, in attendance, and with former Chancellors Prince Von Buelow and Von Bethmann-Hollweg also present.

PLOT DISCOVERED IN GERMAN NAVY

(Canadian Press Despatch.)

COPENHAGEN, October 10.—Vice-Admiral Von Capelle, the German Minister of Marine, announced in the Reichstag to-day that a plot had been discovered in the navy to form a committee of delegates on the Russian model and to paralyze the fleet so as to force the Government to make peace. The guilty parties were arrested and received their just desserts, the Minister added.

Admiral Von Capelle attempted to link Radical Socialists with the plot. He said the ringleader had discussed the plot with Deputies Haase and Vogtherr in the Radical Socialist conference room in the Reichstag Building. The deputies had called attention to the dangerous nature of the plot, and had advised the greatest caution, but had agreed to furnish propaganda material.

Socialist deputies interrupted the speaker with cries of dissent. Deputy David of the Majority Socialists, demanded that the Government produce proof and that the Reichstag should suspend judgment in the meantime.

Chancellor Michaelis earlier in the session had referred to the affair, rumours of which evidently had gained public circulation. He declared he could not co-operate with, nor recognize a party which put itself outside the pale by activities directed against the Fatherland.

The disclosures in connection with Radical Socialists, if they are true, came most opportunely to help the Government out of its embarrassment over interpellation regarding Pan-German propaganda.

Admiral Von Capelle hammered home his statement with a declaration of the necessity for a proper enlightenment of the military forces.

(Canadian Press Despatch.)

PARIS, October 10.—A further advance has been made by the French troops which took the offensive yesterday in Belgium in co-operation with the British. Papegoet Farm has been captured, the War Office announced, and more prisoners taken.

EXCLUSIVE WAR NEWS IN THE EXAMINER

You have only to read the special cables in to-day's issue to know why The Examiner is different, and to realize that you must read this paper if you want to keep thoroughly in touch with the developments of the world war. The special cable from Henry Wood, the United Press correspondent with the French armies in the field, published to-day, is one of the most vivid word pictures that has come from the battle front, while equally noteworthy is the despatch from William Philip Simms, describing conditions on the British front. These cables appear exclusively in The Examiner as far as Peterborough is concerned, and are published here nearly five hours before the Toronto evening papers are available. Thanks to this paper's connection with the Toronto Star, The Examiner is able to give its readers the benefit of the services of such famous correspondents as Lowell Mellett at London, Wm. G. Shepherd in Russia, John P. Hearly at Rome, Chas. P. Stewart at Buenos Aires, Carl Groats at Washington, Henry Wood with the French armies, and William Philip Simms with the British armies. Not only does The Examiner receive this complete war and foreign service exclusively, but in addition the telegraph service of this paper is now so complete that Canadian news not covered by the other local paper is given daily. On top of this The Examiner also receives the fine Canadian Press service, so that readers of this paper can be certain that any important news either Canadian or foreign may be found in The Examiner.

Coal May Be Pro-rated

(Special to the Toronto Star and The Peterborough Examiner.)

WASHINGTON, Oct. 10.—The possibility of a coal shortage this winter was admitted by Fuel Commissioner Garfield to-day for the first time. To cope with the situation he announced a plan for prorating the country's fuel supply among the States, including Canada's import from this country on the same basis. Emergency shortages now flooding the fuel administration will be met from 3,000,000,000 tons or uncontracted "free" coal located by Garfield.

Keep talcum powder in the sewing room to use on the hands if they become sticky.

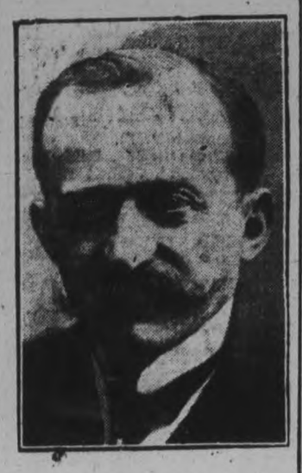

PRES. HIPOLITO IROGOYEN
President of Argentina, the great South American Republic, which may soon be aligned against Germany.

GIANTS TOOK THE LEAD IN FOURTH INNINGS TO-DAY

Giants Held Their Lead Throughout While White Sox Failed to Score.

CICOTTE VS. BENTON

Canadian Press Despatch:

NEW YORK, Oct. 10.—Uncertainty as to whether the third game of the World Championship Series would be played to-day owing to rain and foggy ground was not dissipated until after one o'clock this afternoon, when the managers brought their teams on to the Polo Grounds to warm up. The Chicago Americans continue favourites and the betting is two to one and three to one that they will take the series, though it is considered quite within the range of possibility that McGraw's Giants may take to-day's game or to-morrow's.

The White Sox put in a stiff batting practice and tested the range of the field against the right-hander Wolfgang, and Williams, the left-hander. It was announced that Umpire Klem would give the decisions on balls and strikes, while Umpire O'Loughlin would be at first base, Evans at second base and Rigler at third base. Manager McGraw upset predictions by warming up Rube Benton, a left-hander, while Rowland sent out Cicotte to get into condition.

The line-up:

New York—Burns l.f., Herzog 2b., Kauff c.f., Zimmerman 3b., Fletcher s.s., Robertson r.f., Holke 1b., Rariden c.; Benton p.

Chicago— J. Collins l.f., McMullen 3b., E. Collins 2b., Jackson r.f., Flesh c.f., Gandil 1b., Weaver s.s., Schalk c., Cicotte p.

Umpires— Plate, Klem; bases, O'Loughlin, Rigler and Evans.

The batteries announced were Cicotte and Schalk for Chicago, Benton and Rariden for New York.

First Innings.

Chicago—No runs, one hit, one error.

New York—No runs, one hit, no errors.

Second Innings.

Chicago—No runs, one hit, one error.

New York—No runs, two hits, no errors.

Third Innings.

Chicago—No runs, hits or errors.

New York—No runs, hits or errors.

Fourth Innings.

Chicago—No runs, one hit, no errors.

New York—Two runs, three hits, no errors.

Fifth Innings.

Chicago—No runs, hits, or errors.

New York—No runs, hits, or errors

Sixth Innings.

Chicago—No runs, hits or errors.

New York—No runs, hits or errors.

Seventh Innings.

Chicago—No runs, hits or errors.

New York—No runs, one hit, no errors.

Eighth Innings.

Chicago—No runs, one hit, no errors.

New York—No runs, one hit, no errors.

Ninth Innings.

Chicago—No runs, one hit, no errors.

Summary—	R	H	E
New York	2	8	2
Chicago	0	5	2

GREAT WIN FOR FRENCH

Poilus Had to Work Modern Miracle to Push Through "No Man's Water" and Reclaim Belgian Land Held by the Foe Since 1914

SURPRISED THE ENEMY

(By Henry Wood.)
(Special to The Toronto Star and The Peterborough Examiner.)

WITH THE FRENCH ARMIES IN FLANDERS, Oct. 10.—Charging over flooded fields "bridged" by great chunks of cork held together by barbed wire, fighting amid a roar of wind, rain and gun fire, the men of France reclaimed Belgian ground held by the Germans since 1914.

France worked a modern miracle to make her soldiers literally walk on the sea in achieving the great victory in this battle of the inundation. Feverishly working in a deluge of rain, the French engineers carpeted the great barrier of water which was "No man's land" in Flanders, with great islands of cork. They built miles of trestles and countless bridges. It was over this "No man's water" that the French swept on to victory.

To-day the desperation of the German counter attacks told of the enemy's realization of what the French and British victories mean. The Teutonic command threw fresh divisions into the Flanders maelstrom with unparalleled prodigality. That Germany should sacrifice so many thousands of her troops, when her high command is now faced with a steadily waning man power, is proof of the immense importance in which the enemy holds the Franco-British success.

SUB. BASES THREATENED.

The Germans know they cannot retreat without abandoning the Flanders coast. That means abandonment of the great submarine bases, and a curtailment of the submarine campaign. Every yard they are compelled to yield in Flanders makes the relinquishment of these bases much nearer. Moreover the British victory took from the enemy dominating heights and observatories controlling all the Flanders plains. The French contribution was the restoration to the Allies of land heretofore securely held by the Germans behind the inundated section flooded by Belgium in 1914. Fleeing before the invaders at the start of the war the Belgians invoked nature's waters to flood the plains. They stopped the enemy, but the flooded land also has since constituted the greatest obstacle to the liberation of Flanders. Tuesday morning's attack had long been planned.

A FIGHT AGAINST NATURE.

The French, however, had not prepared to fight nature as they were forced to fight. At the moment of the attack, it seemed as though nature herself had joined against the French. Torrential rains sent down a deluge of water which linked the whole semi-inundated wilderness of shell holes, streams, valleys, canals, marshes and rivers into a veritable sea. Whether the French soldiers waiting all night for the advance, or the Germans awaiting the attack suffered the most from the torrents, having no shelter either above or below the ground, it is impossible to imagine. It was certain, however, that the French artillery superiority wiped out any equality which nature condescended to give the Germans.

TERRIBLE ARTILLERY FIRE.

I saw this battle of the elements, fire, earth, water and air, Monday night, just before "zero," the moment for the attack. At one spot the most dense artillery concentration of the war, caused the entire Flanders plains as far as the eye could reach, to vomit up endless and uninterruptedly a sheet of fire and sparks and flames. Giant explosions of shells seemingly mingled with nature's own rumbles of the storm. The driving, blinding rain increased every moment as if uselessly seeking to extinguish the fire of the artillery. For every increase in the whipping rain, it seemed the French artillery reached a triumphant crescendo as it spat forth a rolling barrage. Behind this the French infantry leaped from its half inundated positions to the marsh covered plains before it, leaped from the island to the attack.

SURPRISED THE ENEMY.

The assault came before the Germans expected it. The enemy was caught while a first line division was being changed. The new defenders, a fresh division rushed from the Russian front, were caught and decimated by the tremendous barrage fire. The French attacked their objectives with minimum losses. The victory was won.

This great drive is the third one since August 1. Since the beginning of the Allied Flanders offensive, while the British were regaining the last observatories dominating and controlling the Flanders plains to the coast, the French have been steadily driving back the Germans from the protection of the great water barrier. In each of the three great French attacks the Poilus have wrested fresh portions of this back to the Allied hands.

$40,000 WILL BE OBJECTIVE OF WAR VETERANS' BIG DRIVE

SHOWER KINDNESS UPON THEM
Flowers and cigarette for a disabled prisoner just arrived in England from Germany.

Executive of the Peterboro' Branch of the G. W. V. A. Decide That That Amount Will Be Necessary to Establish Suitable Headquarters Here.

A MEETING TO-NIGHT

A campaign for $40,000 to provide a suitable building as permanent headquarters for Peterborough's Great War Veterans and as a fitting memorial for the many brave officers and men from this city who have died for the Empire, was the programme decided upon at a meeting of the executive of the Peterborough Branch of the Great War Veterans' Association last night.

A committee composed of President H. J. Staunton, Vice-President G. Toone and Secretary S. Whatley, will meet the committee chosen at the public meeting last Thursday at the City Buildings, to-night and will discuss the details of the proposition.

The veterans considered the proposal that the Peterborough Club building might be used as temporary headquarters, but the general feeling of the executive last night was that now is the proper time to conduct the big drive for a permanent building. In thirty-one cities and towns of the Dominion the local branches of the G. W.V.A. have been provided with suitable headquarters through the generosity of the citizens. The Peterborough veterans, with one of the first branches organized and with one of the most flourishing organizations in the Dominion, feel that they should be entitled to the same consideration from their fellow citizens as has been given in other cities. They are asking this not only for themselves, but for their hundreds of comrades at the front who will return and they are confident that Peterborough will respond to the call.

$40,000 was decided upon as the objective for the campaign, and it is the desire of the Veterans that the big offensive shall start as soon as possible. The City and County Councils will be asked for grants, and a house to house canvass of the city will be organized. It is planned to open the campaign with a big mass meeting in the Opera House in the near future, at which Comrade N. F. R. Knight, the Dominion Secretary, whose eloquent address the other night is still fresh in the minds of those who heard him, and W. E. Turley, the Secretary of the Toronto Branch, will be asked to give addresses.

A Letter of Condolence.

It was decided to send a letter of condolence to the family of Capt. W. H. Blanchard, who died in the Military Hospital in Toronto on Monday.

The executive also decided to write to the Minister of Justice asking as to the exact status under the Military Service Act of the men who have been on active service in France, and who have been honourably discharged. It is understood that they are exempt as far as any further service is concerned, but the Veterans desire to know definitely whether they are also exempt from appearing for medical examination.

Record Number Of Men Examined By The Board Yesterday

No Falling Off in the Number of Candidates Presenting Themselves and Percentage of "A" Category Candidates is Higher—Many Henry Hope Company Employees Examined To-day—To-day's General Military News.

YESTERDAY'S FIGURES.

Candidates examined	52
Placed in A category	33
Placed in B category	2
Placed in C category	3
Placed in E category	14

THIS MORNING'S SESSION.

Candidates examined	23
Placed in A category	15
Placed in B category	1
Placed in C category	1
Placed in E category	6

TOTAL RESULTS SO FAR.

Total examined	323
Fit for the trenches	178
Fit for non-combatant service overseas	19
Fit for service in Canada	33
Unfit for any service	93

Twenty-three men were examined by the Doctors this morning, the largest number to be tested at one sitting of the Board. The majority were employees of the Henry Hope Company, although there were several young men from Hastings and Norwood examined. A couple from Fenelon Falls will go before the doctors this afternoon. The percentage of A Category men have been on the increase yesterday and to-day. This morning fifteen out of twenty-three were pronounced physically fit for the trenches.

To clear up confusion with regard to the age limits of Clase 1, which is to be called out by proclamation for service under the military service act on the 13th inst., the following announcement is made by the Militia Service Council:

For convenience, Class 1 is frequently spoken of as comprising unmarried men and widowers without children between the ages of 20 and 34. It is to be noted, however, that under the provisions of the statute, the method of fixing these two limits is different. So far as concerns the age of 20, the date of the proclamation governs. Any man, who, on that date, has reached the age of 20 years is within the class. With regard to the limit of 34 years, however, this is fixed by reference to the 1st of January, 1917. Any man who had not reached the age of 34 years before that date is with the class. It is to be noted also that, for the purpose of the act, any man married after the 6th of July, 1917, is to be deemed to be unmarried."

The local Medical Board established a new record for the number of men examined yesterday, when they tested no fewer than fifty-two candidates. Eighteen passed through the mill in the morning, twenty-two in the afternoon and twelve at night. The three sessions yielded thirty-three men fit for the trenches, a percentage of 63, which is higher than the average. Two-thirds of those examined in the morning and five-sixths of those who came before the doctors at night were put in A category.

In a letter to his father, Mr. Patrick Burke, 263 Townsend street, Gunner F. P. Burke, formerly of the 33rd Battery, and now with a 2nd Division Trench Mortar Battery, says: "Just a few lines to let you know I am well and in the best of health. I am in London at the time of writing. I got ten days' leave, and don't think it too much after twenty-three months in the trenches. I must say I had some very close calls, but one gets used to it. Just before I left France I got your parcel, and the French money, and am sure it came in all right. Poor John is in England, used up with rheumatic pains. He is in Haylewood Red Cross Hospital, Isle of Wight, and is very badly crippled."

Among the recruits attested by Capt. G. H. Potts for the Railway Construction and Forestry Depot are Ptes. C. Collins, J. Hunter, Wm. Crowley and Joseph Phillips. With the issuing of the proclamation only a few days off there will likely be a rush of men to join Capt. Potts' unit. He will be at the Armouries daily, and will give any necessary information.

In a report of an evening paper concerning the high percentage of men rejected by the Medical Board on Monday it was stated that five of the men examined were post office clerks. In justice to the men of the post office staff who may have considered this a reflection on their physical qualifications, it is stated that three of the five men were returned soldiers.

LOCAL MAN GASSED.

Gunner J. G. Embury, a Peterborough member of the Canadian Artillery, is officially reported gassed, according to to-day's official casualty list.

Word has been received that Sergt. Major Tom Miller of the 93rd Battalion, is returning home for duty in Canada.

NOTICE.

Until further notice Dr. Greer's office hours will be from 1 to 3 p.m., and 6.30 to 7.30 p.m. Otherwise he will attend to his practice as usual.
42d-81-6644

"FOX"

Valeska Suratt, the sirenic star of "The Victim," wears more different and more costly costumes in her photoplays than any other actress on the screen. At the Royal to-night.

USED REASON NOT DYNAMITE

(Special to the Toronto Star and The Peterborough Examiner.)

NEW YORK, Oct. 10. — Jeremiah O'Leary, editor of Bull, to-day made the following statement in reply to the revelations of the State Department in which his name appears in connection with the German Foreign Office's plan to inaugurate a reign of terrorism and sabotage in the United States and Canada. "All I can say is that I have never been approached by any German agent or military representative on such a matter. My fight has been an open one. I have been using reason instead of dynamite. I am sending a telegram to Mr. Lansing challenging him to submit any proof that I have been connected in any way with anything except legitimate undertakings."

TRY THIS YOURSELF.

Close one eye and see if it makes any difference to your sight. In nine cases out of ten one eye is doing more work than the other. Consequently one eye will wear out quicker than the other unless attended to. See Dr. Lacey and see better. Open Wednesday evening. 410 George.

Evening Examiner

Phones—Editorial 1000, Business Office 1601 Private Branch Exchange to all Departments.

The Paid Circulation of The Daily Examiner is Over **5300** COPIES DAILY SWORN TO AND GUARANTEED

The Daily Examiner, published every lawful evening by The Peterborough Examiner, Limited, Office, 419 George St. The Weekly Examiner, published Thursday morning.
The subscription price of the Daily Examiner is $4.00 per annum; that of The Weekly, $1.00.
U. S. Representatives,—Stockwell, Special Agency, People's Gas Bldg.,—Chicago, Tribune Bldg.—New York.
R. M. Glover, Managing Director.
Advertising rates on application.
R. M. Glover, Managing Director.

"Peterborough Presents Possibilities Unsurpassed."

WEDNESDAY, OCT. 10, 1917

OUR RESOURCES.

This war has hit us pretty hard, pretty well all round, but there are a few oases in the desert. It has brought us out, it has showed us that we can do things we would not have thought ourselves capable of doing if we hadn't been put to the test. We didn't think we could furnish nearly four hundred thousand soldiers, by spontaneous enlistment, and we didn't think that they would be such splendid fighters as they have shown themselves. It has brought us out in other ways, it has taught us to utilize resources. We didn't smelt zinc in Canada till Sir Sam Hughes, finding we couldn't get it elsewhere to help make munitions, developed zinc smelting in British Columbia. The war brought our nickel, of whose ore Canada has a virtual monopoly, to the fore, and we are to have—now in course of erection—two great provincial refineries—one to cost five millions, in Ontario.

Though not directly due to the war, the war has indirectly impressed the fact that Canada has another virtual mineral monopoly. The world's supply of cobalt formerly came from Germany, and New Caledonia, but with the discovery of the rich silver-cobalt ores of Ontario, this province has produced almost the whole world supply. Cobalt was formerly chiefly valuable for its colouring properties. Now its importance is greatly increased. It is better than nickel for electroplating, and it is capable of being very profitably used in conjunction with chromium and tungsten in the manufacture of high speed steel tools, which increase the cutting capacity of lathes from 25 to 50 per cent. Canada's resources, as we are learning every day in the matter of minerals, are almost infinite; and our potential wealth, in agricultural and other production, is in the same class. In the material sense alone, Canada is a country worth fighting for; worth saving for; worth lending for, something we should remember when the new loan—the "Victory Loan"—floats into grasp.

Good Tory Toronto is shocked over finding a flag in a garbage tin. The flag came into contact with a good deal of political garbage in 1911.

MARGARINE.

What does butter at 48 cents and 50 cents per pound mean? It certainly means that hundreds in this prosperous city will have, and do have, to eat dry bread. They certainly cannot find means to buy butter at such prices. Such persons, however, might be able to afford margarine at 25 cents per pound, but they can't do it because the government prohibits the importation to, or sale in, Canada, of margarine. It is admitted and is a fact that margarine is a perfectly pure, clean, wholesome and palatable substitute for butter, made of materials as clean as milk. In the border towns of Canada margarine is eaten by many families, who cannot afford to pay high prices for butter. They have to smuggle it in, however.

Why should not the government permit the importation, or manufacture in Canada of margarine? One reason is that the dairy interests claim that doing so would bring down the price of butter. If it had that effect, it would reduce the profits of dairying. But would it have that effect? Margarine would only be used by those who cannot afford to buy butter at prevailing prices. People who could afford to use butter would still use it; and the demand for butter would not probably decrease enough to affect the price to any appreciable extent. The permitted importation of margarine might bring down butter a few cents, but not probably below a fair profit. If any sacrifice of profits resulted it would not be of any great account. It would not be as great a sacrifice as many are compelled to make who have, themselves and their children, to eat dry bread because they cannot afford to buy butter. In this war, anyway, we are all called upon to make some sacrifice. If war conditions demand sacrifice, that sacrifice should be fairly distributed. The burden should not be put upon a few and others allowed to grow fat on excessive profits at the expense of others.

Bacon at 38 cents a pound in Detroit and 53 cents in Toronto, suggests a little explaining which Mr. Hanna or Sir Joseph Flavelle might furnish.

THE COMING "VICTORY LOAN."

We are called upon to save food and to confine our diet to certain articles of food in order that we may have more of certain staple articles—beef, bacon and wheat—to export to our fellow subjects in Britain, to feed and keep fit British and Canadian soldiers and the soldiers of our allies, the central idea of this and a multiplicity of other considerations being to win the war.

Saving food is not all. We must save money, too, in order that we may lend to the government, to finance the purcases of the food which we save for export. We were told that Great Britain thought of reducing, or withholding Canadian orders for food and munitions, chiefly because Canada cannot finance the purchases required. Canada proposes to remedy this condition. Next month there will be launched a new Canadian loan of 150 million dollars.

We have done pretty well in the way of financing British and allied purchases. Up to the first of July last, Canada had advanced to the allies the enormous sum—for a country of seven and a half million people—of 385 millions for the purchase of munitions, and not long ago the goverinment of Canada advanced fifty millions—40 million for cheese and 10 million for flour, oats and hay. In consequence Canada is a little hard up and an appeal is to be made to the people for another proof of their patriotism, to subscribe—both small and great, both poor and rich—to the new loan, to be known as the "Victory Loan"—150 million dollars.

All our other loans have been very largely subscribed by the wealthy. Now everybody is asked to turn in his little "pils." In order to do this there must be saving— economical use of money which in this era of high wages and plentiful employment, can be easily done, to the good of the country as well as the saver. The loan will give an opportunity to everybody to become a capitalist, if invested money constitutes a capitalist.

In saving to lend the government there is no sacrifice. The mere act of saving is "a means of grace," and the loan is a good investment—the interest will probably be around six per cent., a good figure for gilt-edged investment—with absolute security — Canada is the creditor; Canada with its inexhaustible resources, of which the lid has hardly yet been lifted; Canada with a magnificent future; if our help is adequately given to help assure that future by winning the war.

By investing in the war loan we shall be helping reap the advantage of the food saving sacrifices, we are all trying to make by regulating our diet so that we shall have beef, bacon and bread to export. In the cycle of conditions we stand to gain a threefold advantage—by subscribing to the victory loan we get a good return by way of interest; we get the commercial value of an increased export of food articles, and what is the most important, we get the greatest advantage in the consciousness that we have done our best in helping win the war.

Those who don't know much about the "Victory Loan" yet, will do so later. The machinery of bringing the loan in the way of appeal and conditions to unversal public attention, is being "assembled"; a thorough advertising scheme is to be applied, and wherever there is a dollar to be lent it will be got after. In fact a universal, nation-wide war loan tag day will be applied.

When Major Maude was in Canada in Lord Minto's regime, he was considered a carpet knight—an ornamental arbiter elegantium. Become General Maude he is still a carpet knight—a Turkey carpet knight.

Union Printers Invest $1,215,000 In Liberty Bonds

Through its Executive Council, the International Union was one of the first trade unions to subscribe for the first issue of Liberty bonds. In the allotment of these bonds the International Typographical Union's subscription was cut from $50,000 to $30,000. Subordinate local typographical unions subscribed to the amount of $54,855, while the subscriptions of individual members and the purchases made through chapel organizations amounted to $1,130,300, bringing the total subscriptions made by members of the International Typographical Union up to $1,215,000. In order that the organization may obtain bonds to the full extent of its subscription on the second Liberty Loan, the Executive Council of the International Typographical Union contemplates dividing its second subscription between a number of cities.

"Don't you suffer with the heat in summer?" "Yes, indeed; more than in any season of the year."—Boston Transcript.

The Death Of Major Bonnycastle

On Sunday last the death occurred in Campbellford of Major Richard Henry Bonnycastle, M.D. The deceased, who was thirty-six years of age, went overseas with Dr. McPherson and Dr. Frederick of this city. Upon his return to Canada Major Bonnycastle served in a military capacity in Montreal. He was a prominent Mason and was well known throughout this district.

The funeral took place yesterday afternoon. Interment was made in Christ church cemetery, Campbellford.

PTE. FRED BUDD WELCOMED HOME

Millbrook Honours a Returned Soldier

MILLBROOK, Oct. 10.— Pte. Fred Budd, who enlisted with the 21st Battalion, and had taken part in several big engagements, returned home Monday night. On account of illness he was compelled to go to the hospital several months ago and was subsequently invalided home. A large crowd met him at the station, where he was given three rousing, welcoming cheers.

On Tuesday afternoon Pte. Budd was tendered a reception by the citizens. At 2 o'clock a procession was formed, headed by Mr. J. W. Hamilton, as director of ceremonies, and the Citizens' Band, under the leadership of Mr. G. A. Duncan, followed by the Cadet Corps and several automobiles, prettily decorated. Mr. W. I. Collins' automobile was especially attractive. It was draped with large Union Jacks.

The procession wended its way to the residence of Pte. Budd, who with his parents and brothers, entered Mr. Collins' automobile and were conveyed down to the Town Hall, in front of which was assembled hundreds of the citizens, and all gave three hearty cheers and a tiger for Pte. Budd. The band played several patriotic selections in fine style. A good programme was then given.

AUSTRIANS' WAR COUNCIL

(Special to the Toronto Star and The Peterborough Examiner.)

WASHINGTON, Oct. 10. —Having lost a million men on the Italian front a third of the entire Austrian strength there, the Austrian high command held a council of war to plan protective measures for the threatened Lubinia road, the highway to Vienna. Rome cables to the Italian Embassy to-day, which made this claim, stated a heavy German representation at the conference indicated the Austrians are pleading for Prussia's aid.

Record Prizes For Peterboro's Plowing Match

Peterborough County had set the lead to the Province in the liberality of the prize money it offered each year in its county plowing match. In other counties the local management had accepted gifts of articles to be donated as prizes. The Government grant is distributed, however, to the county associations in proportion to the amount they pay in cash prizes. Thus local associations who give articles as prizes do not get credit for them in their returns to the Government.

In Peterborough County, the local Plowman's Association has pointed this fact out to those who have been so generous in conributing to the prize list, with the result that they have received cash prizes. This has enabled the local association to receive larger government grants than it otherwise would and thus has made possible the giving of the very generous prizes which are a striking feature of the county match. Among those who have made cash donations to the prize lists this year, most of whom have given he same amounts in previous years, are: Mr. R. R. Hall, ex-M.P., $20; G. A. Gillespie, M.L.A., De Laval Separator Co., and Farm and Dairy, $15 each; The Peter Hamilton Co., $12; Mr. Vincent Eastwood and Mr. E. A. Peck, $5 each. These prizes are greatly appreciated by the directors of the County Plowman's Association, as well as by the competitors.

SOCIALISTS TO SUPPORT WAR MEASURE

(Special to the Toronto Star and The Peterborough Examiner.)

BORDEAUX, Oct. 10.—The Socialist Congress now convening here voted 1,552 to 1,234 in favour of continuing supporting the war budgets in parliament. The convention also voted favourably on the resolution demanding a revision of the allied war aims.

BUSINESS CHANCES

I WILL ASSIST YOU TO INCORPORATE A LIMITED COMPANY, or to secure money to commence or enlarge a good business, or finance a clever invention or secure a safe loan or transact any important business. Write or call A. G Robertson, 34 Victoria street, Toronto.

Voice of The People

Correspondence under this heading containing or involving attacks on individuals, or violent or extreme statements, must, to secure insertion, be signed with the writer's real name, the owner of which thus assumes the responsibility.

Editor, Examiner:

Re Mr. Frickers organ recital, I am afraid there is some misunderstanding. Five members of the Peterborough Choral Society are bringing Mr. Fricker to this city, paying all expenses, and donating his services to the Red Cross Society of St. Andrew's church, and the only expense the Red Cross Society will have, will be the tickets and programmes. The recital is entirely undenominational, and the only desire of the gentlemen is to give the city a recital by one of the very best artists in the world.

Mr. Fricker was organist at Canterbury Cathedral at 18 years of age. At 21 years of age, he was one of 100 applicants for the position of city organist at Leeds. He was accepted, and he has given 100 recitals per year for 26 years in that city, besides giving special recitals all over the country. A few months ago he gave recitals in Paris for one week.

Dr. Vogt spent some time in England early in 1914 selecting a gentleman for the position of conductor for the Mendelssohn choir, and also organist to the Metropolitan church, Toronto. He very wisely selected Mr. Fricker. Mr. Fricker assumed his new position last month.

Peterborough is very fortunate in being able to hear this great artist so early in the season. The proceeds will be devoted to a great national cause.

Date, Monday, Oct. 15th. Tickets, 25c.

I trust St. Andrew's church will be crowded.

Yours very truly,
WALTER STOCKER.

She was pretty and he was handsome, and they were very devoted to each other as they sat and held hands and watched the Reds play at the Cincinnati ball park.

"There's Hal Chase on first," observed the youth. "He's a bird. And there's Toney, the pitcher. He'll be our best man before long—"

The sweet young thing gasped. "Well, I guess he'll be all right—but, Arthur, this is so sudden!"—Everybody's Magazine.

LOST

LOST ON SATURDAY, CAP FOR AUTOmobile gasoline tank in city. Finder leave at Examiner. 3d83-6698

LOST—CRANK HANDLE OF CHEVROLET car, on Bethune ,north of King. Finder leave at Examiner. 1d83-6704

LOST—TUESDAY—WHITE SILK BLOUSE size 44; between Brock and Antrim streets. Finder leave at Examiner or 19 Antrim. 1d82-6669

LOST IN SOUTH END A LARGE ORDER book. Finder rewarded by returning at once to 336 Water street. 3d82-6627

LOST—A PIG; 2 MONTHS OLD—WHITE. Strayed from 3 McGill. Phone 1099. 3d83-6692

LOST—A PAIR OF SHOES—WERE TAKEN by mistake from Kent's drug store; will person having them return same. 1d83-6693

LOST—BASKET CONTAINING TOWELS and pillow slips between Lafayette and Lock streets. Finder please leave at 44 Lafayette ave., or phone 1654. Reward. 2d83-6687

FOUND

FOUND—LADY'S BICYCLE—OWNER MAY have same by proving property, and paying for ad. Apply at Examiner for address. 3d-81-6625

FOUND ON TUESDAY—THE PEDAL OF a motorcycle. Owner can have same by paying for this advertisement, at the Examiner office. 3d83-6686

FOUND—SACK OF SUGAR ON WATER street, between McDonnel and London Streets. Owner may have same by applying at Examiner office. 2d83-6678

CAME INTO THE PREMISES OF THE undersigned about the 23rd of September, three lambs. Owner is requested to prove property, pay expenses, and take them away. T. D. Leahy, R. R. No. 4, Lakefield. 3d-81-6637

FOUND—PAIR OF EYE GLASSES LEFT in Royal Bank about a week ago. Apply Examiner office, or Royal Bank. 2d-82-6665

STOP!
3 Sulky Ploughs
LESS THAN HALF-PRICE
One 2-furrow No. 7 Perrin ..$10.00
One Sulky No. 2 Perrin 15.00
One Sulky, No. 11 Oliver 20.00
SNAP IN NEW BUGGIES.
Two Canada Carriage Buggies.
One Baynes. All have steel tires.
Bought at the old price: will be sold for $29 less than present prices
R. C. HEARD
Agricultural Implement Maker
379 WATER STREET

SCHOOL REPORT

Following is Auburn School report for the month of September:

Sr. IV.—Russel Profit, Helen Tedford, Helen Spencely.

Sr. III.—Arthur Profit, Tom Blackwell, Rollin Tedford.

Jr. III—Roy Spence, Phyllis Spence (Fred Bell and Bertha Tedford) equal.

Jr. II.—Bessie Profit, Alice Blackwell, Irene Delong, Olive Tedford.

Jr. I.—Olive Delong, Greta Delong.

Sr. Pr.—Cicely Spence, Steward Tedford, Kenneth Profit.

Jr. Pr.—Verna Delong, Keith Darrah, Mary Tedford, Jennett Darrah.

HELP WANTED—MALE

WANTED—FIRST CLASS CARPENTERS. Apply to Mr. A. Wilson, over Bank of Nova Scotia or 'phone 1155. dtf-65-5960

WANTED—TWO BOYS—APPLY PETERboro Canoe Co. 3d82-6672

HELP WANTED—Female

YOUNG LADY WANTED AS CLERK IN office; one who has had some experience on books. Apply by letter to Box E., Examiner.

WANTED — YOUNG GIRL FOR LIGHT housework. Apply 316 Margaret Ave. 3d82-6660

HOUSEMAID WANTED — APPLY AT once. Y.W.C.A. 3d826665

WANTED—A CAPABLE WOMAN TO take charge of children. Highest wages paid. Apply 380 Park St. 12d-77-6512

WANTED—VACANCIES FOR TWO GIRLS to learn weaving; clean work; steady employment. Apply Colonial Weaving Co., Ltd. 3d82-6675

WANTED — FROM 10 TO 4 DAILY, A young woman of education, as nursery mother's help; must be fond of children and out of doors. Address at the Examiner. 12d83-6680

$20. ANY LADY CAN EARN IT weekly by showing magnificent Private Christmas Card Sample Book. Outfit free on promise to work. Bradley, Limited, Brantford Ont. 12d-75-6451

FISH DAYS

Join the happy throng of fish-eaters. We spare no money to procure such a stock of Fish as will encourage regular fish eating days every week. All fish ready for the pan, such as:

Sea Salmon — White Fish
Halibut — Salmon Trout
Oysters, Etc.

Grapes — Pears — Plums
Tomatoes — Squash — Celery

Apples by the Peck or Barrel
Potatoes by the Peck or Bag

DOUROS & GETTAS
376 George St. PHONES 18 & 19

HOME DEFENCE

The safeguarding of your home and all it means to you is not a matter of armies and ships alone. The comfort and happiness of your family are exposed to the attacks of enemies much nearer to them than the marauding Huns of Central Europe.

What will become of your home and your wife and your children, if you be suddenly stricken down as thousands of others have been?

Will there be any bulwark of defence to keep the home and the family from destruction?

You can most easily provide such a line of defence by means of a life assurance policy. Home Defence is its purpose and it fulfills that purpose as nothing else can.

For full information write or telephone to The Sun Life Assurance Company of Canada.

SUN LIFE ASSURANCE CO. of CANADA
W. H. HILL, Manager, Central Ontario
Crown Chambers Building, PETERBORO, Ont.
D. H. MOORE, J. D. CAMERON—INSPECTORS
PHONE 14

Ford Truck

Suitable for Grocer or Butcher.

BANKS' Garage

212-216 Charlotte Street - Peterboro

RESIDENTIAL

$3500 BUYS—One first-class red brick house, with complete plumbing and laundry tub, hot water heating, hardwood floors, front and back stairs, sliding doors between hall and parlor, and between parlor and dining-room, cement cellar, outside entrance to cellar, garage. Lot 40 ft. x 100 ft. to lane.

The above is a first-class house in every detail, and can be purchased on a payment of $400 or $500 down, balance 6 per cent.

H. J. McCANNAN, 140 Simcoe, Phones 249 & 772

WANTED

WANTED—OLD FALSE TEETH; DON'T matter if broken. I pay $2 to $15 per set. Send by parcel post and receive check by return mail. F. Terl, 403 N. Wolfe St., Baltimore, Md. 6d82-6654

WANTED—TWO TYPISTS; SHORT HAND not necessary; office experience preferred. Apply C.P.R. freight sheds, foot of Charlotte street. 2d82-6646

STORAGE

FOR RENT—FIRST CLASS STORAGE TO let, central, C.P.R. siding to doors. Apply W. Burns Box 971 or 'Phone 429. 6d-78-6550

PERSONAL

PRIVATE CLUB—MARRY WEALTHY. ENCLOSE STAMPED ADDRESSED ENVELOPE TO
E. P. ISHERWOOD,
ISHERWOOD P.O., ONT.

FOR SALE

FOR SALE—ONE HEATER IN GOOD condition, and a wood cook stove; cheap—apply 245 McDonnel street. 3d-82-6668

FOR SALE — LADY'S LONG MUSKRAT lined coat; large mink collar. Apply after 6 p.m. 319 Stewart St. 3d-82-6666

PRIVATE SALE OF HOUSEHOLD FURNIture, including Supreme Range in good condition. Apply 209 Wescott. street. 3d-81-6632

PRIVATE SALE OF HOUSEHOLD FURNIture, including Supreme Range, in good condition. Apply 209 Wescott. 3d83-6691

FOR SALE—A MECHANICAL DRAWING set, with board; also one dozen lengths of stove pipe; cheap. Apply 265 McDonnel. 3d83-6697

FOR SALE—STUDEBAKER ROADSTER — In good running order, $350. Apply W. J. Donovan, 52 Olive avenue; phone 1835. 3d83-6699

FOR SALE—SMALL HEATER—APPLY AT 485 Patterson St. 3d83-6703

FOR SALE—ONE DOUBLE BARRELED Gun, in first class condition. Taper bored. Apply after six o'clock to 639 Water street. 2d-83

FOR SALE—1 LARGE COAL HEATER, good condition, 1 Lounge; 1 Awning, with attachments. Apply 660 Water st. 3d82-6647

MILL WOOD FOR SALE—WE are prepared for the next 60 days to sell and deliver to any part of the city, good dry 4 ft. mill wood at $6.00 per cord. 128 cubic feet. Cash with order. Estate of A. McDonald. 4d-95-6461

FOR RENT

TO RENT — FURNISHED ROOMS FOR light housekeeping. 570 Bolivar. 6d82-6682

TO RENT—WARM BEDROOM, FURNISHed; central, and conveniences. Apply 598 George. 4d83-6679

TO LET—TWO OR THREE FURNISHED rooms; modern conveniences; central. Apply Examiner Office. 3d83-6677

TO RENT—FURNISHED HOUSE — APply 594 Homewood Ave., or phone 1439. 3d83-6676

TO RENT—SMALL FLAT, 4 ROOMS — without furnace. Apply Box 6682 Examiner. 3d83-6682

TWO FURNISHED FRONT BEDROOMS—All conveniences, nice locality. Apply Examiner for particulars. 3d82-6648

TO RENT—LARGE FLAT WITH BRIGHT sunny rooms, all conveniences. Apply 225 Charlotte. 25d-71-6324

TO LET—SMALL HOUSE EAST CITY AND one in Brownton. Phone 1262. Hours: 7 a.m., to 2 p.m. and between 6 and 7 p.m. 3d-81-6639

FOR RENT—NO. 327 WATER STREET, suitable for store or office, immediate possession. Apply 437 George street. dtf-86

TO RENT—WAREROOMS IN GRAND CENtral Building, formerly occupied by Mr. John Edgar, immediate possession. Apply 437 George Street.

TO RENT — LARGE FURNISHED BEDroom; all conveniences; only 5 minutes walk from George street. Apply at the Examiner for address. 3d82-6675

For Rent

House, 3 rooms and garden . . 5.00
House, 9 rooms, stable and garden 12.00
House near Quaker Oats 10.00
or may arrange to buy on easy terms
Apply at Office—
282 HUNTER STREET

AGENTS WANTED

$100 MADE BEFORE CHRISTMAS, Ladies or gentlemen, simply by devoting one hour when convenient day or evening, showing Free Sample Book of Private Christmas Cards to friends and acquaintances. Write Manufacturers, Dept. A. A., 55 Church Street, Toronto. dtf-50-5649

YOUR TIME IS MONEY—MAKE $1.00 OR more an hour selling private Christmas Cards amongst friends. Highest commissions paid. Write for catalogue giving full particulars. Leon H. Fischel, 429 Prince Albert Ave., Westmount, Montreal, Que. 4d82-6657

AMAZING SELLER — TABLETS THAT wash clothes spotlessly clean without rubbing. Promise to solict orders with 10 cents will bring samples for four washings. Make dollar an hour. — Bradley's Co., Brantford, Ont. 18d-81-6631

WANTED—PORTRAIT AGENTS. A NEW line of proofs; first class finished portraits, frames at lowest prices. Call or write the United Art Co., 4 Brunswick Ave., Toronto. 4d-tu-42-5448

WANTED

Experienced rough turn, boring, finish turn operators and inspectors, also electrician and labourers. Apply to—

MUNITIONS & METAL PRODUCTS, LTD.
3d-81

Home for Sale

A first-class up-to-date residence (nearly new) in a first-class locality, with all modern improvements, on reasonable terms. Owner left the City. Apply to

The H. P. LINDSAY
Insurance & Real Estate Agency Co
Office, 146 Hunter St. Office Phone 341 House Phone 1291

PATENTS

GORDON, WIDDIFIELD & O'BRIEN, Barristers, Solicitors. Patent applications receive special attention. Office: Cor George and Hunter streets.

H. J. S. DENNISON, 18 WEST KING ST., Toronto: Experts in Patents, Trade marks, designs, Copyrights and Infringements. Write us for Booklet. dtf-4.

BABCOCK & SONS

Patents, Trade Marks, Designs.
Registered Patent Attorneys.
Established 1877.
Formerly Patent Office Examiner.
Master of Patent Laws.
Representatives in all foreign countries.
Write for book "Patent Protection." Tells All about, an how to obtain Patents.
99 St. James Street, Montreal.
Branches: Ottawa, Washington.

SOCIETIES

CHILDREN'S AID SOCIETY,
of
Peterborough City and County
Children for Adoption.
For the care of neglected and ill-treated children.
G. W. POWELL,
Assistant Secretary and Inspector
588 George Street.
'Phone 1044 Office Hours 3 to 6 p.m.

Wanted—Live Hens
Highest Prices Paid.
S. COHEN, 189 Charlotte
Phone 1369
28d-57

DeLAVAL Separators and Engines and Silos
Agent, W. J. COX, 183 Lock St. Phone 1397
Also Agent for John Goodison Thresher Co., Sarnia

ANNUAL MEETING OF THE PROTESTANT HOME

Encouraging Reports Presented and Management is Congratulated Upon the Excellent Manner in Which the Affairs of the institution Have Been Handled.

OFFICERS ARE ELECTED

At the annual meeting of the Board of Directors of the Peterborough Protestant Home, held yesterday, the following officers were elected:

President—Mrs. Walter Roger.
Hon.-President—Mrs. Hazlitt.
1st Vice-Pres.—Mrs. Neill.
2nd Vice-Pres.—Mrs. Walker.
Secretary—Miss Davidson.
Treasurer—Miss S. Robinson.
Hon. Vice-Presidents—Mrs. Birdsall, Miss Nicholls.
Three-year Directors — Miss Dickson, Mrs. Suckling, Mr. Aylmer, Mr. Mason.
Two-year Directors—Mrs. Montgomery and Mrs. (Dr.) Harvey.

Mss Lancaster's Report.

Mss Lancaster's report was a brief description of her life as matron of the institution. "Life," she said, "is not monotonous. Each day is a new adventure here, as in any walk of life. Each day brings about its duty in settling childlike disputes among the inamtes interested in the out-'Why Limitations at the Table must be made,' sometimes in holding an aged and work-worn hand as a spirit enters into the beyond. I try to keep the inmates intererested in the outside world, with details of meetings I have attended and in mentioning this I would quote a pathetic little result. I had attended a meeting where arrangements were made for a tag day. In relating this I cautioned the old people to save what they could for this, with the result I was touched by the hoarded pieces they offered, which included a dollar bill from a hopeless cripple. I am delighted by the growing spirit of unselfishness in the home. The old people knit, one 17, another 27 pairs of socks. Each day has its disputes. At times I am discouraged, but any appeal in settling differences to the Board has never failed to bring me comfort.

Mr. Aylmer.

Mr. Aylmer, who is an enthusiast in gardening, had viewed the vegetable plot in connection with the Home, of which he said he had made an estimate that $500 worth of vegetables must have been grown, besides which the cow had been pastured. He suggested keeping an itemized account of the garden, that some idea might be given on the undoubted profit made. Mr. Aylmer also congratulated the management of the Home, whereby the inmates were kept at an expediture of 59c per day.

Alderman Dobbin.

Alderman Dobbin, who attended the meeting, said that on hearing the Secretary's report that the management had escaped a deficit or overdraft, he said he would like to see the city grant increased. He referred to a previous grant, when a deputation, which filled the Council Chamber, the Council carried away by enthusiasm, had voted $1,000 to the Home Guard. "All we have left," said Ald. Dobbin. "are 29 second-hand rifles and pleasant memories." He congratulated the management on what $6,000 had done for the home.

Mr. E. F. Mason.

Mr. Mason objected to Ald. Dobbin's caustic summary of the Home Guard, saying that that organization had sent as many members as any other in Peterborough.

Ald. Stratton.

Ald. Stratton congratulated the Management on the reports, and Miss Lancaster, who, he said the Board was fortunate in having, being a lady of sympathetic nature and possessing the happy knack of handling the old people. He said he felt that should the finances prove at any time insufficient the Council would gladly give any amount needed to such a worthy and proven object. In closing, Mr. Stratton made a personal donation of ten dollars.

Mrs. Roger.

The President, Mrs. Roger, who occupied the chair, said she was proud of the growth of the Home. She recalled a meeting fifty-three years ago, which she attended, in Mr. Haultain's office. Since then the Home has grown to an institution of great importance. She also expressed her regret in the fact that Miss Nicholls, a member for thirty-five years, and Mrs. Birdsall, twenty years, were unable, through illness, to attend. Mrs. Roger spoke of the courteous treatment the Board had always received from the gentlemen interested.

The Secretary's Report.

Miss Davidson, Secretary, presented the following report:

The year 1916-1917 that has just closed has been uneventful as far as running the Home is concerned. There have been thirty-eight inmates —21 men, 17 women, with a total number of days, 11,142; nine have been discharged for various reasons, and three have died. At the close of the year there were 26 remaining in the Home, 15 men and 11 women. The Board has had twenty-three meetings. The usual Sunday services have been held by the different clergymen of the city. The thanks of the Board is gratefully extended to them; also to Mr. Robinson, who has made it possible by providing the conveyance. In November, 1916, a jam and linen shower was held, a very hearty response being made to the appeal. The Christmas season brought with it many generous donations from the public, in the shape of money, turkeys, fruit, candy and other good things. At the entertainment for the old people Rev. Canon Cornish made a very suitable address, while Mr. Allan, Miss Allan, and other members of St. Paul's choir made the evening bright and happy with delightful music. A few of the different young peoples' societies came up during the winter months, on Friday evening, to cheer and entertain the old people.

Dr. Helen McMurchy, having inspected the Home in October, 1916, returned a most favourable report on conditions as she found them. It was published in the daily papers.

During the year the Board has received notice of two small bequests being left to the Home, which will be most acceptable, owing to expenses being unusually high. The garden has been most successful in both vegetables and flowers, owing to the untiring efforts of Miss Lancaster and Mr. Hamilton. They assure us of plenty of everything in the vegetable line for the winter.

We have made few repairs this year, but find it necessary to build a larger root house. The thanks of the Board are extended to the Doctors of the staff, who give so freely of their time and skill to ease the old people of pain and suffering, the gentlemen who act as Auditors, the Press, who are always so courteous, and all friends who have given donations or by some act of kindness shown their interest in the Home.

I cannot close this report without presenting the assurance of the Board's sympathy with Mrs. Birdsall, our First Vice-President, and Miss Nicholls, our Second Vice-President, in view of the fact that they are both at present laid aside from their former activities. The Board appreciates most sincerely the services which for years they have so freely rendered, the remembrance of which will long remain in the Home.

Annual statement of Peterborough Protestant Home for year ending September 30th, 1917:

Receipts—	
Received from Government of Ontario	$ 47.86
Balance on hand Oct. 1, 1916	762.87
Received from the City of Peterborough	2,001.37
Received from inmates	1,705.46
Income from property of Home	146.80
Subscriptions, donations and bequests	45.75
Interest on debentures	1,090.00
Transferred from Savings Bank	525.00
	$6,265.11
Expenditures—	
Butchers' meat	$ 444.17
Butter and eggs	306.25
Flour, bread and meal	514.85
Milk	67.76
Water supply and ice	92.44
Potatoes and other vegetables	40.92
Groceries and provisions	639.57
Advertising, stationery, etc.	20.50
Soap, brushes and cleaning appliances	25.23
Clothing for inmates	69.14
Fuel	681.05
Furniture, furnishings, bedding, etc.	186.12
Farm and grounds	105.70
Electric light, gas, etc.	65.26
Medicine and medical comforts	45.95
Repairs, ordinary	103.79
Live stock and feed for same	186.70
Salaries and wages	1,977.83
Taxes and insurance	19.30
Other expenditure not above detailed	288.15
Cash in hand	59.43
Cash in Bank	325.00
	$6,265.11

MEMORIAL SERVICE IN HONOUR OF FALLEN HEROES WAS HELD IN MILLBROOK

Service Was Very Impressive—Stirring Address by Bishop Sweeney —Special Music Provided by the Choir

The first part of the service, consisting of prayers for the soldiers who were overseas in the fighting line, for the wounded, and for peace, were read by the Rev. James A. Elliott, Rector of St. John's Church, Port Hope, (formerly chaplain of the 136th Batt.). The second part of the service, which related chiefly to those who had made the supreme sacrifice, was taken by the Rev. Dr. Orchard, the Head Master of Trinity College School, Port Hope.

In an eloquent address, Bishop Sweeney said:

Millbrook, October 10. — The memorial service here last evening was very impressive. The clergy robed in their surplices, marched in procession from the vestry to the front door of the church, where they were met by the choir. All united in singing "The Son of God Goes Forth to War," as they returned to the Chancel.

In a Bible gathering of Holy Writ we come across four combination pictures, which were painted by inspired writers of the Holy Gospel, two belonging to fathers and two belonging two mothers, and the predominating personality of all four is God in man made manifest. The nobleman coming to Christ and beseeching him to heal his son in a distant city; another coming to Christ and beseeching him to drive out the evil spirit in her daughter over on the distant coast; the widow whose son is being carried out for burial. They all represent parental concern, anguish and sorrow, brought into close touch with infinite love.

These things are written for our benefit. Jesus Christ, the same yesterday, to-day and forever. So these canvasses can never perish. They are immortal, because they are part of the history of God himself. Don't you think we ought to linger long before these great paintings of Holy Writ? Four years ago did you ever think that you would become so familiar with death as you have become now? Yet so it is. Morning after morning we pick up our paper, and unless we find some name that touches us very near, we pass it over as the fortune of war. We have grown so accustomed to the carnage that death has grown to us a familiar thing. To this war our Canadian men have gone forth. They have swelled the ranks of those who have made the supreme sacrifice. Splendidly have they wrought and fought — magnificently have they done.

I dare say you have been reading the British Campaign in France and Flanders, by Sir Arthur Doyle. He says that no soldiers in the world can do better than the Canadian volunteers. As I go up and down through this diocese to speak about this great and terrible struggle, I see the sacrifices that parents, wives and sisters are making. I see the aching hearts; and yet there is a feeling of pride. There is such splendour of action on the part of the one who lays down his life, and so I have come for this beautiful service. There has been a note of in the hymns that you have been singing and there is a feeling among the friends that they would not have it otherwise, considering the cause they went for. We are here to-night to commemorate these seven who have laid down their lives. We have come to sympathize with the Rector and his good wife in this great struggle, and with the friends of the others. We have come to make them feel that there is a splendour in the sacrifice their son has made. He was a student of Trinity College School, Port Hope, and a graduate of Osgoode Hall, Toronto. He had a brilliant future ahead of him, but he heard the call of his country and sprang to arms and went overseas, and made the supreme sacrifice: and we are here to-night to express our heartfelt sympathy to his parents, and to the friends of those others.

You have heard those wonderful words of the Book of Wisdom telling us that the souls of the righteous are with God. After all, they are at peace. They have not ceased to be. They still have the recognition of those who are in the great beyond. There is a note of certainty that they are concerned in our interest and welfare. They are at rest; and yet they rest not day or night in perfect service for their master. Would we bring them back? No; there they are at rest, therefore at peace. They are in the enjoyment of a beatific Bishop, so we must comfort one another.

Will you again stand before these great word paintings of the Gospel? Will you see the face of the father as he speaks to the Master asking him to heal his son. He goes back home leisurely. So the friends of these heroes sorrow not as those who have no hope. They know it is well with the young men over whom they mourn.

At the close of his sermon, which was listened to with rapt attention by the large congregation, the Bishop pronounced the benediction and the whole service concluded with the hymn "For all the Saints who from their Labours Rest," sung by the choir and clergy on their return to the church porch. The National Anthem was sung during the service.

Church Warden, Mr. A. A. Smith read the honor roll containing the names of those who had enlisted from the various congregations of the parish of Cavan and who were in the firing line, wounded, or who had made the supreme sacrifice.

Rev. Mr. Morgan of Perrytown, Rural Dean Kidd of Cartwright, and Rev. Dr. G. E. Westmacott, took part in the services. Mr. Ford Gould, B.A., presided at the organ.

A Bad Fire At Campbellford

Local Fire Department Sends Assistance to Quell Blaze in Paper Mills

Campbellford was threatened with a serious conflagration this morning when fire broke out in the store room of the big Paper Mills. For a time it was feared that the whole plant would be swept by the flames. So alarming was the situation that shortly after 9 o'clock this morning the Campbellford authorities telephoned to Peterborough, asking that four or five men from the local fire department be sent down to assist in handling the situation. The necessary permission having been secured, Chief Grange despatched a squad of five firemen in a motor car. Capt. McDonald was in charge and he had with him Firemen Degen, Suddards, McGill and Drummond.

Chief Grange received word early this afternoon that the fire fighters had been successful in confining the blaze to the store room and saving the main building, and that the fire was under control. Eight lines of hose were playing on the fire.

Will Remain In The Battle Until The End

(Special to the Toronto Star and The Peterborough Examiner.)

TORONTO, Oct. 10. — Sir Wilfrid Laurier returns to Ottawa to-night. Large deputations from Hamilton and Central Liberal Association of Toronto waited upon him this morning. One member of this latter deputation, speaking previous to the conference, declared it was his intention to tell Sir Wilfrid plainly that they had no objection to him remaining as leader for the rest of Canada.

"I am going to tell him," he added, "that he can't expect to get the truth from these men who have visited him whose eyes are blinded with admiration. You might as well expect a king to get the truth from his courtiers."

At yesterday's reception to members of the Liberal ward associations Sir Wilfrid made a quarter hour speech, in which he stated that the issues before the country were so great that "whether as captain or private, I shall remain in the battle to the end."

MRS. C. A. HANSON.

Wife of the Lord Mayor of London, who before her marriage was Miss Appelbe, daughter of the late James Appelbe, J.P., of County of Halton, Ont. The home of Mr. and Mrs. Hanson in London has welcomed many Canadians.

DEATH FOILED GIFT OF $42,000 NECKLACE

HUGO REISINGER INTENDED IT FOR WIFE ON ANNIVERSARY—JEWELLER SUES FOR COST.

NEW YORK.—Death intervened before Hugo Reisinger, son-in-law of the late Adalphus Busch, brewer, could fulfill his desire to present to his wife on their silver wedding anniversary a pearl necklace costing $42,000 which he had ordered from a jeweller in Frankfort-on-Main, was the interesting disclosure of papers filed in the Surrogates' Court by Richard May, an attorney, of No. 15 William street, who presented a claim against Mr. Reisinger's estate on behalf of Robert Koch, jeweller.

The gift was to be made in January, 1915, but Mr. Reisinger died on September 27, 1914. After ordering the string of pearls, the importer, according to the attorney, requested that they be kept by the jeweller until the date of the anniversary, when it was to be delivered to him in New York and paid for.

When Mr. Reisinger died the jeweller tendered the gems to Frederick Dessin and Kuno Francke, executors of the estate, but they refused to pay for them. Mr. May was then retained by the jeweller to collect the price of the pearls.

Miss Elderleigh (house-hunting) — I'm afraid this apartment is noisy. Janitor—Well, yes, it is, ma'am; but at your age you're likely to get deaf at any time an' not notice it.—Boston Transcript.

ROYAL

10-REELS-10 Fox Stars Tonight

High-Class Feature Drama in 6 parts, with Valeska Suratt and Herbert Heyes supported by all STAR FOX CAST.

THE VICTIM

Fifth Episode of Million Dollar Serial, 2 Parts

The Voice On The Wire

TWO REELS CLEAN COMEDY featuring MARGUERITE CLAYTON in "STAR DUST"

ADMISSION 10c Afternoon ADMISSION Evening 15c

To-Night's Program is a very choice one.

WE SHOW NOTHING BUT THE BEST.

BOWLING On Water St. Alleys

Centrals Win Two From the C.G.E.

Last night at the Water street bowling alleys the Centrals won two games from the C.G.E. five-pin rollers. The C.G.E. won the first game by a good margin; the Centrals winning the next two. The three game total for the Centrals was 2,021, against 2,014 for the C.G.E. Early, for the C.G.E., had high three games with a total of 507, which is the record for 3 games in the league to date. Weber was high man for the Centrals with a 432 total. The scores were as follows:

Can. Gen. Elec.—				
Nicol	99	129	93	321
Langley	195	104	104	403
Sommerville	124	110	111	345
Fielder	113	163	162	438
Early	188	130	189	507
	719	636	659	2014
Centrals—				
Matthews	122	158	136	416
Robinson	102	129	160	391
Walton	110	144	125	379
Moffatt	119	162	122	403
Weber	158	140	134	432
	611	733	677	2021

To-night—Eurekas vs. Eko Club.

Word of Appreciation

Mrs. Knox, convenor of the Tag Day committee, desires to express her appreciation of the services rendered by the committee and all those who in any way contributed to the success of the campaign. A number of citizens very kindly placed their cars at the disposal of the committee. Special mention is also made of the young ladies who stood at both the Hunter street and Smith street bridges, also the ladies of St. Peter's church who assisted in the work of making the event a success.

"SHINE BALL" CICOTTE

Who is pitching the third game of the World's Series for Chicago this afternoon.

STRAND THEATRE---To-Day

Franklyn Farnum in "THE DEVIL'S PAY DAY"

To-Morrow "Gold Rooster" Special, the celebrated film favorite Mollie King in "BLINDMAN'S LUCK"

AFTERNOONS 10c EVENINGS 15c

Grand Opera House, Wednesday, Oct. 10

One of the World's Greatest Violinists Isolde Menges

England's Greatest Instrumentalist. Ranks with Ysaye and Kreisler.

London, Eng., Telegraph says:—"Only once or twice in a generation is a genius born like ISOLDE MENGES."

EILEEN BEATTIE at the Piano. Prices 50c to $1.00. Gallery 25c

EMPIRE

Three Fine Pictures To-Night

DO CHILDREN COUNT Featuring Little MARY McALLISTER

BETTY BE GOOD

With Jackie Saunders The Clever Popular Actress And Tom-Boy of the Screen

HIGH-CLASS COMEDY presenting GEORGE OVRY

THE ROOKIE

Making One of the Best All-Round Programmes We have ever Given

10c --ADMISSION-- EMPIRE THEATRE 15c

AS CHARLIE SAYS:

"Corned beef and ARABELA" will never become a popular dish, no matter how high the price of cabbage may soar. ARABELAS aren't built that way!

(The 4-for-a-quarter cigar)

Scales & Roberts Limited
Toronto

Excellent Showing Of WOMEN'S SUITS

For regular daily wear and business use, the Suit is an important garment. Its utility for every exigency of the day is met with a smile, for the suit always carries with it an air of newness and style that appeals to the Canadian women. Our showing of Suits is particularly pleasing. Made of the best serges, gabardines, broadcloths, etc.,—they insure good service. Their styles are of the most recent modes, which gives the wearer that wanted youth-giving look. Prices are Reasonable.

SUIT of GOOD QUALITY OF ENGLISH GABARDINE

In Navy Blue. The very smart satin lined coat has a deep cape collar, deep cuffs and belt trimmed in a tailored style, with rows of silk braid and clusters of bone buttons. The skirt is in panel effect, with belt and button trimming. The price **$45.00**

THIS BURGUNDY SUIT

Is made of fine quality of French Serge. Some of the details you will specially notice when examining the suit are the modish fur trimmed collar, the new and handsome button trimmed pockets and cuffs, the novel belt and heavy satin lining. The skirt is fashionably plain, with pockets and button trimming. The price **$45.00**

ONE OF THE SEASON'S SMARTEST NEW FEATURES

Which is made of fine quality of French Serge, in a soft shade of Russian green. The coat is in a close fitting style, with a deep collar inlaid with velvet to match belted sides and front, button trimmed cuffs and lined with a heavy satin. The skirt is in a plain full style with button trimmed belt. The price **$37.50**

THE SMARTEST CONCERTS IN FALL MILLINERY

A woman need not look far for the correct shapes in hats this fall, for here the representative styles are arrayed in all their rich colourings, their distinctive shirrings and drapings. The woman who wants the larger shapes will find that Mistress Fashion has not forgotten her.

THIS SMART MODEL

Will make a special appeal to the woman who likes something decidedly exclusive. It is made of good quality of gabardine, in a taupe brown, and is notable for its unusually smart features. It has fur trimmed collar and cuffs, gathered back, belted and fur button trimmed. The skirt has a pleated back, with fancy belt. The price **$65.00**

To Curtain Your Windows and Cover Your Sofas and Chairs

We are showing a multitude of lovely weaves and patterns, Cretonnes, Printed Linens, Shadow Cloths, Velvets, Velours and Tapestries, in designs and colourings befitting all manner of practical schemes of furnishing.

Our expert upholsterers will re-cover and upholster your old furniture to make it look better than new.

For information regarding this work telephone No. 1780, Drapery Section.

RICHARD HALL & SON LIMITED

All Diphtheria And Scarlet Fever Cases Must Be Treated At The Queen Mary Hospital

Decision of the Local Board of Health Last Night—Statement of the Milk Tests for October Show Some High Percentages of Butter Fat.

THE HOSPITAL REPORT

All local cases of scarlet fever and diphtheria must be treated hereafter at the Queen Mary Isolation Hospital. This new regulation was embodied in a resolution which passed unanimously at last night's meeting of the Board of Health. Dr. Amys, Medical Officer of Health, stated that the change would have little effect beyond strengthening his hand. Most cases in the past have been treated at the Queen Mary Hospital, but in a few instances the orders of Dr. Amys have been ignored, and he was unable to enforce his instructions through the lack of sufficient authority. In those instances of diphtheria and scarlet fever patients were quarantined in their homes. Dr. Amys stated that in this method there was frequently the danger of spreading the diseases, and moreover, the patients would receive better and more constant attention at the Isolation Hospital.

Ald. Duncan stated that the Medical Officer of Health would have to use his best judgment in some particular cases. Ald. Saunders hesitated a little at the drastic element of the new regulation, and he had the layman's appreciation of home treatment, but supported the resolution from the viewpoint of the general welfare of the city.

The motion was as follows:

Moved by Dr. Amys, seconded by Mayor Duffus—

Whereas, the Public Health Act provides that where any communicable disease is found to exist in any municipality, the Medical Officer of Health and the Local Board of Health shall use all possible care to prevent the spread of infection and contagion by such means as in their judgment is most effective for public safety.

And whereas, scarlet fever is a communicable disease and steps require to be taken for the public safety,

Be it resolved by the Board of Health of this city as follows:

1—That in all cases of scarlet fever and diphtheria within the municipality such persons suffering from said diseases shall at once be required by the M.O.H. to enter the Isolation Hospital and be there treated until all danger of further communicating the said disease by such person has been eliminated.—Carried.

Milk Tests, October.

Peterborough Pure Milk Co.	3.80
Juby Bros.	3.70
J. Wright	4.00
C. Waller	3.80
I. Goselin	3.70
E. Butler	3.20
T. Riley	3.20
M. F. Crough	3.20
J. Bray	3.40
A. Hunter	4.00
J. Brummell	3.40
W. Sedgwick	3.80
J. Hodson	3.40
W. Bromell	4.40
R. Dolby	3.20
T. C. Young	3.70
A. Inkpen	4.30
Mrs. Sexsmith	4.90
P. Coursey	5.00
S. H. Mitchell	3.60
M. Long	4.00
Mrs. Thompson	6.00
Mrs. O'Connell	4.20
Mrs. Grady	8.20
D. Driscoll	4.40
M. J. Dunford	3.80
W. Stalker	4.50
A. R. White	3.40
A. J. Preston	5.50
H. Manley	4.80
S. Huston	3.50
E. Devell	4.00
W. J. Robson	4.40

Accounts.

The following accounts were ordered to be paid:

G.N.W. Telegraph Co.	0.52
White Bros.	0.80
J. T. Braund	1.25
W. Brown	9.84
Miss H. Reid	1.50
Douros & Gettas	113.77
Grant & Thorpe	6.06
Thos. Hooper	4.00
Bell Telephone Co.	11.25
Mrs. R. Hasken	4.06
B. Heard	24.95
Jas. Juby	11.80
John Mervin	10.24
Utilities Commission	4.71
J. Steinberg	2.31

Queen Mary Expenditures.

From January 1st to date—

	During Aug.	Total.
Drugs and medicines	81.44	81.44
Fuel	19.00	19.00
Groceries, etc.	45.01	513.07
Light	1.35	30.79
Salaries	154.68	1,371.15
Telephone		34.45
Water		45.00
Incidentals	1.08	203.79
	$202.12	$2,325.62

Salaries at Queen Mary Hospital for September.

H. Reid, acting matron	$ 66.68
May Spears, nurse	30.00
Henry Beavis, caretaker	40.00
Mrs. C. E. Melbourn, laundress	18.00
	$154.68

No. of patients in Hospital Sept. 1—	
Diphtheria	1
No. of patients admitted during month—	
Scarlet fever	3
Diphtheria	3
	7
City Cases—	
Scarlet fever	3
Diphtheria	1
From Outside City—	
Diphtheria	3
	7
No. of patients in Hospital Oct. 1st	6
No. of deaths	1
	7
Total No. of days patients	83
Total No. of days nurses	60
Total No. of days, help	90
Total	233
Scarlet fever wards open	18 days
Diphtheria wards open	26 days
Measles	
	44days

Delivery of Bread.

On the suggestion of Dr. Amys, the secretary was instructed to notify bakers that the front doors of their delivery waggons, located above the seat, must be kept closed. This demand aims to protect the bread from dust and other unsanitary conditions of careless delivery.

ST. CATHARINES MINERAL SPRINGS.

Under present day conditions it is necessary that we conserve our nervous energy. Safeguard it by change and rest at the St. Catharines Mineral Springs, (in operation sixty years.) Diet, rest, electricity, salt water bathing, will restore you to full vigour once more. Full particulars and booklets on application to J. B. Doran, 324 George street, 'Phone 259.

TEA SETS STERLING SILVER

Sterling Tea Sets are an important part of the family silver, especially for Thanksgiving and Holiday functions.

We can offer you these in a number of distinctive designs of unequalled craftsmanship and be sure of getting quality in any piece.

SCHNEIDER'S JEWELLERS

367 George Next Turnbull's

Marriage Licenses Issued

SERGT. COOPER HOME FROM SOUTH

Ill Health Compelled Him to Leave War Veterans' Trench Exhibit Party

Sergt. T. R. Cooper, one of the party of Peterborough War Veterans who have been touring the United States with the Canadian Returned Soldiers' Trench exhibit, has returned from the South, finding the work too exhausing in view of his physical condition. Fred Long, another member of the party, has also been compelled to sever his connection with the party. The work of being on duty with the exhibit for many hours each day was too much for the two, and they were reluctantly forced to come home. The trench exhibit has attracted great attention in Uncle Sam's land. Big crowds passed through the trench at Trenton, N.J., where the attraction opened, and at Danbury, Conn., where the veterans were last week. This week they are at Richmond, Va. Sergeant Cooper reports that the American soldiers have been taking a keen interest in the exhibit, and many of them visited the Canadian veterans. Sergeant Cooper visited an American training camp near Trenton, and as the local soldier was in uniform he was given a warm reception by the Sammies. Naturally they all wanted to know "what its like over there."

The Cream of the Opera

The Cream of the entire opera "The Bohemian Girl," is given on Victrola Record 35603. This is one of the finest and most popular operas, and contains many good solos for all voices as well as trios, quartettes and choruses. Hear this record at the Victrola Parlours of Ye Olde Firme of Heintzman & Co., Ltd. — B. H. Britton, Manager, Royal Bank Building, cor. George and Hunter streets.

SAVE YOUR STOVE PIPES

One coat of Lowe's Brilliant Stove Pipe Enamel. Will not burn off nor smoke you out. Preserves the pipes. Equally good for gas stoves. ¼ & ½ pint tins.

F. R. J. MacPherson Co., Ltd.
176-178 Simcoe St. Phone 368

Argument Over Money Found On The Four Alleged Pick Pockets

Magistrate Dumble Reserves Judgment in the Case of Searting the Only One of the Quartette to Appear For Trial—Six Men Claim the Rolls Found on Prisoners

Judgment was reserved by Magistrate Dumble yesterday afternoon after all the evidence for the prosecution had been presented in the case of Sammy Searting, the Russian youth who alone remains of the four suspected pickpockets arrested on Fair Day.

The $1,800 taken from the prisoners, and its prospective disposal formed the basis of an argument that was left undecided in this first round.

Mr. J. A. O'Brien, of Gordon and Widdifield, argued that the prisoners had neither elected nor pleaded, and in their absence a conviction could not be made against them.

Mr. Hatton—They have no status here. I doubt if we can obtain a conviction in their absence.

Six men who claim to have identified rolls of the $1,300 as theirs, wished to know if they could secure the money.

Magistrate Dumble — These men must get their money if we are satisfied it is theirs.

Chief Thompson—If the prisoners have skipped bail they forfeit everything.

Mr. O'Brien objected to this, but the Chief replied: "You'll have a nice time getting it."

Mr. O'Brien stated that the money had been assigned to the firm he represented. "We'll get it all right," he added.

Chief Thompson—"Possession is nine parts of the law."

Were Lined With Money.

As an example of how the prisoners sought the crowds about the ticket offices, Detective Newhall stated that Frank Davis had paid three admissions at the northeast gate. Each time he would work his way out, and again filter through the crowd before the ticket windows.

Mr. O'Brien—What did you see Searting doing outside the George Street gate?

Detective Newhall—Nothing. He was with Foley.

It was mainly because of his associations that you arrested him?

Detective Newhall replied that it was because of Detective Meagher's report, and of Searting's actions at the C.P.R. station and his unsatisfactory statement.

How much money had he?

Twelve dollars and forty-three cents, composed of an American five and seven Canadian ones.

Detective Newhall said that Flynn had $90 in his trouser pockets when searched. "That's all the money I have on me," he said.

"In the top of his left sock I found $58 under the left leg of his undergarment. In a special pocket in the crotch of the drawers was $68, under his left garter $258 in one wad. His waist band held $23, his vest pocket, right-hand side, $25; and $2.70 in his left-hand trousers pocket. The total found on him was $525.70."

When Flynn had been examined a man named Isbister came in and reported the loss of $58 in the trenches at the Fair Grounds. He identified Flynn, Foley and Davis as three men who had jostled him.

"We found on Davis $413.40 altogether. It was hidden all over him."

He said—"You've got me in wrong. I'm not with those fellows, I'm over here on a vacation."

Pte. Tom Connor In The Lens Battles

The Waupun, Wis., Leader, has the following reference to a former Peterboro boy:

"Word has been received by his relatives in the city that Private Tom Connor of the 10th Canadian Battalion, has been doing scout duty for some time and that he has been in and out of Lens many times for the re-taking of which by the allies severe fighting is now going on. In his last letter home Pte. Connor said that he was due for a ten days furlough, having completed a year of duty in the trenches of Belgium and in France."

Pte. Connor is the son of Mr. T. P. Connor for a number of years was superintendent of the Canadian Cordage Works in Peterboro.

June—"Does he get his mechanical ingenuity from his father's side or his mother's?" Bess—"From his mother's, she was a postess."—Life.

TECHNICAL NIGHT SCHOOL NOTES

1. Class number two in Draughting to-night.
2. Junior class in Electricity also.
3. Household Science class to-night all those enrolled should be present to-night.
4. Millinery class meets tonight

N.B. All classes begin at 7.30

The Amounts Collected On Tag Day

List of the Boxes Showing Just What Each Collector Was Able To Do

Following is a list of the collection boxes used for the Children's Aid Society Tag Day on Saturday with the amounts collected in each:

1, $31.51; 2, $45; 3, $14.81; 4, $1.55; 5, 65c; 6, $19.49; 7, $8.50; 8, $8.96; 9, $20.17; 10, $5.40; 11, $2.05; 12, $13.65; 13, $26.71; 14, $8.53; 15, 90c; 16, $26.42; 17, not in; 18, $4.20; 19, not in; 20, 8.41; 21, not in; 22, $56.40; 23, $18.29; 24, $6.77; 25, not in; 26, not in; 27, $5.46; 28, $1.20; 29, $1.60; 30, $1.10; 31, not in; 32, $9; 33, $20.35; 34, 69c; 35, $12.78; 36, $23.89; 37, $7.75; 38, $40.93; 39, $3.40; 40, $17.76; 41, $9.73; 42, $27.86; 43, $23.28; 44, $7.15; 45, $5.18; 46, $13.08; 47, $9.36 48, $26.52; 49, $19.09; 50, $23.73; 51, $20.47; 52, $37.84; 53, $15.02; 54, $9.21; 55, $44.96; 56, $29.91; 57, $59.91; 58, $3.50; 59, not in; 60, $28.08; 61, $7.80; 62, $5.21; 63, $48.02; 64, $4.85; 65, not in; 66, $50.30; 67, not in; 68, $28.32; 69, $29.17; 70, $8.25; 71, $23.07; 72, $5.70; 73, $4.45; 74, $11.24; 75, $24.65.

DISCARDED HIS LIMP IN A HURRY

And as a Result One Local Young Man Was Placed in "A" Category By Medical Board

The local Medical Board have found very few attempts on the part of the men coming under Class One of the Military Service Act to deceive the doctors. The other day, however, one healthy-looking young man tried to get away with something but failed. He came into the examination room with a perceptible limp. The doctors were unable to find any cause for the same and decided to reserve judgment in the case. The man dressed and left the Armouries, still limping. However, when he got around the Y.M.C.A. corner he had a miraculous recovery. The limp disappeared and he merrily stepped out in the direction of down town. Unfortunately for him the news of his speedy cure reached the Armouries and when he returned later on for his papers he found that he had been assigned in Category A 2—fit for the firing line.

PIANO TUNING.

'Phone 595, the Greene Music Co., Charlotte street, when your piano requires tuning, or regulating. All work guaranted. dtf

HERE IS YOUR OPPORTUNITY TO BUY BEAUTIFUL

Furniture Coverings

Away Below Present Values

Clegg's Furniture Sale

Affords many advantages to buy Furniture and Home Furnishings at from 1-4 to 1-5 off regular prices. But the most important selling event of this sale for this week will be the Sweeping Clearance Sale of Furniture Coverings at a positive saving of about

——HALF PRICE——

These Beautiful Coverings consist of Silks, Tapestries, Velours and other designs—all good artistic patterns—many being clear, perfect, imported tapestries bought at the old prices before the war. A table of valuable remnants suitable for covering simple articles and for making up work bags, etc. is worth the inspection.

Ladies Are Specially Invited to Attend This Sale.

E. B. CLEGG & CO'Y. SALE OF FURNITURE, ETC., ETC.

427 GEORGE STREET PHONE 79

Fall Decorating

Now that the holiday season is over, and the evenings are too cool to sit outside, we naturally turn to the living-room.

Possibly you intended to decorate last Spring, but had to put it off on account of being unable to get decorators.

We now have a splendid assortment of papers suitable for that room. Tapestries, Foliages, Grass Cloths, Oatmeals, Fabric Weaves, etc, from, roll **25c**

Bedroom Designs in Chintz, Fancy and Plain Stripes and Plain Effects, from, roll **10c**

In fact our assortment of designs for any room is very large, and at popular prices. Inspect our stock.

TREBILCOCK BROS.

417 GEORGE STREET PHONE 285

Autumn Millinery

Our Show Room is devoted to an exposition of the best of the New Styles. Every attention given to the individual tastes of patrons.

Mrs. J. Wilson PHONE 35 *372 George*

See Our Show Windows for the Huge Shipment of New Rugs and Draperies

ONLY A FEW OF THE MANY ARE REPRESENTED IN THE WINDOWS

¶ *YOU CAN PURCHASE YOUR FURNITURE, CARPETS, DRAPERIES AND WALL PAPERS ON THE ONE FLOOR.*

The CRESSMAN Company Limited

City Has Delivered 400 Tons Of Coal Already And Has Orders For 875 Tons More

Has Not Touched the $35,000 Provided to Finance the Scheme—Operating on the Money Paid With Orders—Supplies Bought From Independent Dealers—Great Demand From All Over Continent.

(By Ald. F. H. Dobbin, Chairman of Fire, Water and Light Committee)

At the meeting of the Fire, Water and Light Committee, held on Friday evening of last week, a statement was presented of the working of the city coal supply, up to the end of the month. This covers the operations for a little over three weeks, of September, at which time the coal began to arrive. The results show that so far as the receiving of the coal and distribution are concerned, in fact in all details, the scheme is working, and has worked as smoothly as if it had been running for two or three seasons. The system adopted, or rather devised, while simple, has been efficient. Free from errors and the service all around has been markedly efficient. Both the foreman, Mr. Donoghue, and the men in charge of the work at the sheds and cars have been careful and prompt, and the delivery by Mr. W. Lytle has been entirely satisfactory. The details going through the office of the City Treasurer, Mr. Adams, have been looked after in the most thorough way, as was to be expected.

The net results, so far, have been that this city has a good, fair quantity of coal ahead of what might have been the case had the venture not been instituted. On the other hand it is well to consider that the local dealers, could, and possibly might have brought in Independent coal, and served it to the city, though their profit would have been a matter of conjecture, in the state of the market and with the complications that have been and are apparent The city having undertaken to fetch such coal, there was no encouragement for the local men to do likewise. This in fairness to the dealers. Nothing is to be gained by being unfair, or by ascribing wrong conditions. The coal business is one, that from start to finish,—as far as experience has shown—in which the coal merchant has about as little control over all conditions as the man who runs a fruit and fish stand. Both are entirely at the mercy of the base of supplies.

No Price Breaking.

It was freely expected that something would be done in the way of what people call 'breaking the price.' There is only one way. Buy a mine and add a railroad from the mine to this city. Short of controlling the source of supply and the means of transportation, little can be done. That's settled. The coal that has been sold by the city costs the city fully one dollar or one dollar and twenty-five cents more than the coal supplied by the dealer, that is Line Company Coal. The Line Companies won't sell to the city. Why should they, to the disadvantage of the local dealer who has been a customer for years? So the city finds its coal, pays what it must and delivers it as near to the ruling price as it can. The statement, as shown below, tells the story. Of course the comment is freely made, though probably not well founded, that coal might have been dearer than it now is if the city had not gone into the proposition.

Forty Cars Ordered.

Forty cars more are on the tracks between the mines and the city. It is hoped that the cars will arrive this week. If the cars come on in fair number men will be set to work to deliver into the bins as well as to the houses. It is intended to have in stock as much as one million pounds. This is about 500 tons, and only enough to give 500 families one ton each. The average burning, in Peterborough will reach about one-and-a-quarter ton for each head of population. Without counting supplies for schools, public buildings, etc. But the prospects are now that a decent supply will be in the city from all sources that will serve the winter's wants.

No Expenditure Yet.

One thing the people will be interested in. The City Council, following the permission and order from the Ontario Railway Board, provided as much as $35,000.000 to finance the scheme. So far not a cent of the money has been touched or even needed. The thing is run on the money the people have paid. All payments for coal, freight, labour, delivery, etc., have been met, and the balance from day to day is drawing interest in the bank. It looks as if the interest will about meet the expenses of printing, telephones, shovels and some supplies. The capital account for bags and rental of sheds will not be accounted for until it is seen how much coal, as a whole, has been delivered.

Citizens may carefully look over the statement. It will be seen how close the cost of coal and expenses comes to the selling price. Could the coal be bought for less money the gain would be greater. But as the monthly price each successive month is 10 cents advance on the previous month, any small margin will likely be wiped out altogether. However, no one is getting anything out of the operation. All is at cost.

Summary of the Operations.

Following is a statement of coal received to date at beginning of October, and cost of the same:

Total amount of orders to date	$8,751.50
Less refunds	45.00
	$8,706.50

For the following:
534,200 lbs. stove coal.
1,151,000 lbs. nut coal.
10,000 lbs. egg coal.
58,000 lbs. pea coal.
Total, 1,753,200 lbs., or 875 1200-2000 tons of coal.

Coal received to date:
76,700 lbs. pea coal.
479,200 lbs. nut coal.
243,800 lbs. stove coal.
Total, 799,700 lbs. or 399 1700-2000 tons of coal.

Costing:

For coal	$2,190.16
For freight	1,210.72
For cartage	295.20
For wages	195.00
For printing, etc.	40.00
	$3,930.58

Approximate cost of coal, delivered, per ton, $9.85.

When the cost of the sheds, scale, etc., is added to the coal as delivered the cost per ton will be just about $10.00. It is hoped that this price can be maintained.

The committee is giving the matter very careful attention, and will do whatever is to be done to better the situation. Last week over thirty letters were sent to firms in the coal and mining centres. Out of the thirty only three gave hopes of sending forward coal. The demand is practically unlimited and the same all over the country. The supposition that fixing the prices at the mines would help has only proved to be a boomerang, and has shut off production, largely in the soft coal mines. The price for hard coal was not definitely fixed, but such mines participated in the general scare. As navigation on the upper lakes is due to close, and as insurance on cargoes will be at an end the diversion of the traffic to the railroads will help to ensure a supply for the regular dealers. These have been assured by their supply sources of an ample tonnage commencing early in November. It is hoped that the assurances given will be filled.

As showing the extremity to which the mines are put to make a supply, one firm has installed a washery, to run through a mountain of coal debris, accumulated in past years, and for all that time deemed worthless. The pile is to be first sifted, then the finer parts crushed to a powder and sold for steam purposes. The larger particles, about the size of a pea and nut coal will be washed and sold. Some was offered to the city, but the coal was not favoured.

One small mine has been opened in a district heretofore thought not productive. This mine asked an extra $1.40 per ton for carting the product to the railroad, and proposed that the city should pay the cartage charge. That coal would have to sell here a $12.00 the ton. The offer was not entertained.

Supplying Soldiers' Wives.

As a side issue, in the local coal situation it may be stated that early in May the proposition was made to the women on the Patriotic Fund, that if they would bring in the money, to pay for coal, that it would be banked and used to supply. Beginning to save, as it were. Very many availed themselves of the offer. Over $4,000.00 was brought in and held, and nearly 400 tons of coal, in addition to what is in the city, was brought in and distributed to the families of the men on service, lessening the anxiety and to that extent lessening the demand on the local stores and supply. The enterprise has thus been of real practical benefit, and that only is what counts.

AN INVITATION TO SEE OUR

New Fall Hats

Is Extended to all the Men who Appreciate Style and Value in a Hat

We are Agents for the two World Famed Hats — "Borsalino" and "Stetson", which mean the last ——word in Hat Superiority——

W. E. LECH Manufacturing Furrier and Hatter

366 GEORGE STREET NEAR SIMCOE ST

The Gillete Razor Company

Dividend of Canadian Company Increased to 8 Per Cent.

The increase of business of the Gillette Safety Razor Co., of Canada, Limited, for nine months of the year 1917, has warranted the declaration of an annual dividend of 8 per cent., payable October 15th, to shareholders of record October 1st. This is an increase over previous dividends of 2 per cent.

J. E. Aldred, of Aldred & Co. New York, who is well known in Montreal financial circles, has been elected a director, succeeding Maurice J. Currant, resigned. The other officers of the directorate are: King C. Gillette, president; F. J. Fahey, treasurer; A. A. Bittues, managing director; T. W. Pelham, secretary."

The net earnings of the parent company in Boston for the year ending December 31 1, 1916, were $3,192-646. Both the Canadian company and the parent company are classed among the most prosperous industrials in the United States and Canada, and the efficiency of the individual plants has been highly commended by experts. The product has been so standardized and become so well known throughout the world that offices and agencies are necessary in Montreal, London, Paris, Milan, Lisbon, Barcelona, Copenhagen, Stockholm, Petrograd, Tokio, Shanghai, Melbourne, Havana, Buenos Aires, Rio de Janeiro and Valparaiso..

Recently a recapitalization of the parent company has taken place in Boston, shares being placed on the market at $80 and it is proposed that dividends at the rate of $7 per share per annum will be paid on the stock forthwith, at which figure it will yield $8.75 per cent.

The present company and its predecessors have conducted the business for the past thirteen years, and net earnings have increased from $498,000 in 1906, to $3,193,000 in 1916.

A broader policy for the expansion of the company's business is contemplated, and the officers and directors of the new company are as follows: King C. Gillette, president, Boston; Frank J. Fahey, vice-president and treasurer, Boston; J. E. Aldred, Aldred & Co., New York; M. J. Curran, capitalist, Boston; H. J. Fuller, vice president Fairbanks, Morse, & Co., New York; W. A. Gaston, president National Shawmut Bank, Boston; R. C. Morse, Jackson & Curtis, Boston; W. E. Nickerson, Gillette Company, Boston; Bradley W. Palmer, Storey, Thorndike, Palmer & Dodge, Boston; T. W. Phelam, Gillette Company, Boston; Philip Stockton, president Old Colony Trust Co., Boston.

Navy blue serge is among the best colors for the winter.

Windsor Man Has Gained 20 Pounds

I Now Know What a Wonderful Thing Tanlac Is Says Pickell

I have gained twenty pounds by actual weight and now I know for myself that Tanlac is something wonderful," William S. Pickell who made this remarkable statement is a well-known paint controller and resides at 51 Windsor ave., Windsor.

"About a year ago," continued Mr. Pickell, I began suffering from stomach trouble and going down hill. My appetite went square back on me and I always had to be careful about what I ate, I was very easy to take cold and was annoyed a great deal by a hacking cough caused by the irritated condition of my throat. I fell off to one hundred and thirty-eight pounds and felt run-down and tired all the time. My sleep was broken, I was very nervous and just felt worse than I can describe. Many days I simply felt like giving up entirely and it was by more force of will that I kept at my work.

I had read so much about Tanlac that I concluded to see if it was good for me and what it had done in my case proves its value in building up people who are all run down like I was. I have a fine appetite now and eat just anything I want with no bad after effects. My sleep is sound and restful and I don't have that tired feeling any more. I now weight one hundred and fifty-eight pounds, have made an actual gain of twenty pounds already and have just finished my second bottle of Tanlac. I really feel like a different man, and two bottles of the medicine have done my daughter a world of good, too. I expect to take a few more bottles and I am telling all my friends how fine it is."

Tanlac is sold in Peterborough by Warne Drug Co., Ltd.; in Havelock by A. C. Denike.

Coal Embargo Is Lifted

WASHINGTON, Oct. 10. — The embargo on coal shipments to Canada was lifted to-day by the fuel administration which declared that shipments can go forward through the lake ports without endangering the supply to the Northwestern States.

Peterborough Business College

Day and Evening School Now in Session

Our system of individual instruction enables us to receive pupils daily in either day or evening session. Write, phone or call for full information, including terms.

Union Still Is Hanging In Balance

(Special to the Toronto Star and The Peterborough Examiner.)

OTTAWA, Ont., Oct. 10.—The great Canadian guessing contest goes merrily on at Ottawa. Union government is still hanging in the balance. Of the men with whom the Premier and his Secretary of State have been negotiating only one man is fairly certain to come into the Cabinet. That is Hon. A. L. Sifton, of Alberta. Yesterday he was not included in the conference. Premier Brewster of British Columbia, arrived here this morning but Premier Brewster has nothing to do with the negotiations. He was not invited here by Premier Borden. Still he is watching from the side lines.

Equal representation of Liberals and Conservatives in the Cabinet appears to be the crux of the whole situation, at present. It was upon a fifty-fifty assumption that Western Liberals undertook to re-open negotiations. On that basis they would be entitled to secure eight portfolios for Liberals. This does not include the Solicitor-Generalship, which is balanced against two under secretaryships. Should the three Western Liberals come in and General Mewburn secure the position of Minister of Militia Liberal representation would number five and would be still three short of equality. Upon whether the Prime Minister decides to make the division equal, pretty well depends the success of the present negotiations.

Children's Aid Society Meets

Thanks Extended to Doctors Who Have Performed Operations Free of Charge

The regular monthly meeting of the Children's Aid Society was held in the Bank of Montreal Chambers, Oct. 9th. The members present were Rev. Fr. Phalen, Mr. J. Edgar, Jos. Wearing, Adjt. McElhiney, Mrs. W. Stocker, Mrs. W. A. Sanderson, Mrs. W. H. Gibbs and Agent Powell. In the absence of Mr. Peck, the Rev. Fr. Phelan took the chair.

A report from Mrs. W. A. Sanderson on the annual tag day, showed it to have been a success. Next year the Society will want more girl taggers to help. As usual there were some fault-finders, one hinted that the Society was only helping country children; the fact is that out of twenty-five children made wards in the last year and four months, ten were from the city and fifteen from the country.

After reports from the Agent and passing the accounts, the following resolution was passed:

That the thanks of the Society are due, and are hereby given, to the following Doctors, who assisted in different operations at the Shelter with out any charge to the Society—Doctors Buchanan, Scott, Morgan and King.

THIS—ABOVE ALL.

"Satisfaction to our customers." This refers to our PUBLIC LETTER writing, duplicate work, transcribing, as well as to the sale of TYPEWRITERS and REPAIR work. We also sell RIBBONS and CARBONS at the BEST prices. Try us and prove it. NELSON, the Typewriter Specialist. 'PHONE 229. 172½ Hunter Street.

NORTH MONAGHAN TO CONSIDER GRANT TO RED CROSS SOCIETY

At a meeting of the North Monaghan Council, held on Monday, October 8th, in the Court House, Peterborough, at which Reeve Rye, Deputy Reeve Bell, Councillors Henry and Williams were present, an appeal was read from the British Red Cross Society for another grant from the Township of North Monaghan.

On motion of Councillor Henry and Deputy Reeve Bell the Reeve was instructed to notify the chairman of the School Board, Mr. A. G. Wilber, that a Red Cross meeting will be held in May's School House on Thursday, October 18th, 1917, at 8 p.m., for the purpose of discussing the advisability of giving another grant to the British Red Cross.

By-laws were introduced fixing the Township, County and School rates. These by-laws were read, passed and authorized to be sealed.

An application was read from Mr. Alex. Gordon, asking for the position of Tax Collector at a salary of $200.

Bills Ordered Paid.

The following bills were presented and ordered paid:

James O'Keefe, repairing sidewalks $19.65; L. W. Lillicoe, 64 yards gravel, at 15 cents, $9.60.

Pay Sheets Presented.

The following pay sheets were presented by Foster Moncrief, Road Commissioner, Division No. 6:

Pay sheet, September and October, Monaghan Road Boundry, $797.57.

Pay sheet, July and September, Road Division No. 6, $199.88.

Moved by Mr. Henry, seconded by Mr. Bell, that the above pay sheets be passed and paid.

Park Street Bridge.

It was moved by Mr. Williams, seconded by Reeve Bell, that the contract for the Park Street bridge as awarded to Fred T. Mahood, for $275 for bridge, and $15 for railing, as let by the Council, be hereby confirmed.—Carried.

Next Meeting.

The next meeting of the Council will be held at the call of the Reeve.

Congregation Of Murray St. Church Called Together

Will Meet For a Two-fold Purpose, To Hold Autumn Reunion and to Secure Red Cross Funds

The worst shirker of all is the one who is in no sense "at the front." There are those who have never heard the sound of cannon or have had a sight of the battlefield blood who are nevertheless "at the front." They are in the front line of sacrificing citizens, they are "at the front" when the call comes for war-time service. They are "at the front" and ungrudgingly give when the request is made for funds. There is no complaint from them when the demands multiply, but they do their best remembering that "angels can do no more."

On Friday evening of this week the entire congregation of Murray street Baptist church is called together for a two-fold purpose—first to have an autumn re-union and to welcome the newcomers of recent months, and in the second place to contribute the modest sum of twenty-five cents each for the purpose of purchasing material for the Red Cross Society of the church. A programme of music, etc., will be rendered and refreshments will be served. Four Red Cross girls will have copies of the congregational roll, and will place the Red Cross opposite each name as the contribution is made. It is confidently hoped that no member of the congregation will be absent.

THE WEST END KNITTING CLUB

The West End Patriotic Knitting Club held their first meeting of this season last Thursday evening at the home of Mrs. C. J. Rutherford, London street. Last year the ladies knit 310 pairs of socks, all of which were sent direct to our boys in the trenches, and have been gratefully acknowledged. The gentlemen, as usual, kindly supplied funds sufficient to provide yarn enough to keep the ladies busy for the winter. The members intend keeping up the good work as long as the war lasts.

Simple Home Remedy For Wrinkled Faces

Thousands are spending fortunes in frantic efforts to remove the signs of premature age from their faces. Such women willingly pay almost any amount to money for worthless wrinkle removers, of which there are many.

If they only knew it, the most effective remedy imaginable is a simple, harmless face wash which can be made up at home in less than a minute. They have only to get an ounce of powdered saxolite and half a pint of witch hazel at the drug store and mix the two. Apply this daily for a while as a refreshing lotion. The effect is almost magical. Even after the first treatment a marked improvement is noticed and the face has a smug, firm feeling that is most pleasing.

MADE IN CANADA

HATS FOR MEN

Of Fit and Fashion

Of Style and Wear

Spruce up and look your best in one of our Newest Fall Blocks.

Resolve to try JACK PRIMEAU'S

With A. M. LAIDLAW, Shop of Fashion Craft. *140 HUNTER ST.*

A Hun Plot Against The C.P.R. Shown

(Canadian Press Despatch.)

WASHINGTON, Oct. 10.—Further exposition of Ambassador Bernstorff's activities in the United States including the destruction of the Canadian Pacific railway at several points was given to-day by Secretary of State Lansing who publisher three telegrams which passed between the Ambassador and the German Foreign Office in January, 1916. One was as follows:

"Jan. 3.—The secret general staff desires energetic action in regard to the proposed destruction of the Canadian Pacific Railway at several points with a view to complete and protracted interruption of traffic. Captain Boehm, who is known on your side, and is shortly returning, has been given instructions. Inform military attache and provide necessary funds.

(Signed) ZIMMERMAN."

Apples! Apples!

A Very Choice and Varied Assortment, including:—

St. Lawrence Wealthies Calverts

Tolman Sweets Alexanders Other Varieties

By the Barrel or Peck. For Sale by

Porter S. White Co.

334 GEORGE ST. PHONE 208

INVITATION

Ladies are invited to an inspection of my special display of models for Thanksgiving week, at reduced prices. Individual hats to suit individual tastes.

MISS McGIVERIN

GEORGE STREET, NEXT HOOPER'S

A Little Thing—
Your Photograph—
means much to those loved ones far away. Have them finished to send with boxes for Christmas.

374½ George Street — The Moule Studio — Phone No 46

Dr. MARY E. DAVIDSON
OSTEOPATHIC PHYSICIAN
REMOVED
to the Goodwill Apartment House, Water St., in Apartment B., Second Floor.——Telephone 1498.
Hours: 10 to 12 and 2 to 6. Evenings by Appointment.

FALL BULBS
Prepare for early flowers indoors by planting now.
WHITE ROMAN HYACINTHS
PAPER WHITE NARCISSUS
Peterboro Floral Co. 434-436 Water St
TELEPHONES — Greenhouse 1395 Residence 1687

Barbeau's Cartage
All kinds of Moving and Carting by careful and experienced men. A Lorry and a Piano Wagon has been added to our equipment which will enable us to give bette service than ever to our Patrons. Satis faction Guaranteed. We have just added a new furniture van. Largest in the city. Household effects moved with care.
A. BARBEAU,
PHONE 1017 112½ AYLMER ST

Yes! We Repair Clean and Press Men's and Ladies' CLOTHING
Moderate Prices, prompt execution & work guaranteed. Give us a Trial. Phone 1022
Goods Called For and Delivered.
Globe Tailoring Co.

WHEN YOUR OVERCOAT OR SUIT
Needs Cleaning and Pressing please notify us and we will call for it, and prolong its usefulness by our new method of Cleaning. Ring us now, while you think of it.
THE NEW METHOD CLEANING AND PRESSING
195 Charlotte St. Phone 952

FREE! FREE! FREE!
Woodbury's Famous Picture
As Advertised — at —
WARNE'S
CUT-RATE Drug Store
Phone 527 351 George St.

CITY AND GENERAL

PROBABILITIES.

Moderate to fresh east to north winds, a few scattered showers but mostly fair and cool to-day and on Thursday.

NOTICE.

Until further notice Dr. Cameron's office hours will be from 1 to 3 p.m., and 6.30 to 7.30 p.m. Otherwise he will attend to his practice as usual. 12d-81-6643

PURCHASED FARM.

Mr. John Doherty of Otonabee, has purchased the 100 acre farm joining his own and formerly owned by Mr. William Fitzgerald of Otonabee. Mr. Wm. Fitzgerald has given up farming owing to ill-health

AUCTIONEER.

Licensed Auctioneer for Victoria, Northumberland, Lindsay, and Peterborough. For terms and particulars apply P. Hawkins, R.R. 1, Reaboro. 'Phone 117 ring 2. 90d-57

NOTICE.

Until further notice Dr. Eastwood's office hours will be from 1 to 3 p.m., and 6.30 to 7.30 p.m. Otherwise he will attend to his practice as usual. 6d-80

BAGGAGE AND EXPRESS.

If you want your baggage and express work done carefully and promptly call up W. Collin, Express Delivery and Baggage Transfer. 'Phone 858. Address 508 Elm St. 28d-67

DENTAL.

Dr. McKenty, Dentist, 370 George street, on the ground floor, first door north of Peterborough Hardware Co. Nitrous oxide and oxygen administered for painless operations.

OXY-ACETYLENE WELDING

Repairs, iron, steel and aluminum castings, automobile cylinders, boat engines and machinery. Let us save you time and money.—Millard's Bicycle Shop, 225 Hunter Street 'Phone 1256.

SEWING MACHINES.

I have two second-hand Singer Sewing Machines in splendid condition for sale. Any terms arranged to suit purchasers. Apply P. Victor, 352 Simcoe Street. 28d-58

COAL IS EXPENSIVE.

Save it. Use Triplex Metal Weatherstrip and make two tons do the work of three. Make enquiries from Chas. H. Huffman and Sons, 509 King Street. 'Phone 1235. 28d-61

GET IN TOUCH WITH STUART

—he's the Square-deal Piano and 3 Sewing Machine Man—the busy agent for the Standard Sewing Machine and the Willis and Gerhard 7 Heintzman Pianos. His way of doing business reduces prices a whole lot. Find him at 3-7-2 Water 2 Street. Office 'phone 1367. Residence 247.

MORE MONEY FOR GAS.

You may get from 25 to 50 per cent. more mileage out of your old Automobile tires by having them repaired by our new improved process.—At Millard's Bicycle Shop, 225 Hunter Street; 'Phone 1256.

NOTICE.

Ladies and gentlemen who have thin hair and suffer from baldness should not fail to see Prof. Dorenwend on his visit to Peterborough. He will be at the Empress Hotel on Saturday, October 13th, with a large stock of his famous hair construction for men and women. Don't miss it.

NOTICE.

Now is the time to have your sleighs or cutters booked for repairing and varnishing. All work guaranteed. Repairing attended to. A. V. Shadgett, shops Charlotte and Aylmer, George and Dalhousie. 'Phones 443 and 1402. 28d-65

BRITISH COLUMBIA SHINGLES.

British Columbia cedar shingles makes the best roof, last longest, look best, and cost no more. Estimates given. Fred H. Rowan, McGill street Peterborough. 'Phone 851. dtf-151

CLEANING, PRESSING AND REPAIRING.

'Phone 1416 for Cleaning, Pressing and Repairing. Goods called for and delivered promptly. Mrs. Read, 159 Rubidge street. 28d-82

WANTED

Applications will be received by the undersigned up to Oct. 18, 1917, for the position of Tax Collector for the Municipality of North Monaghan. Apply to Bruce Johnston, Clerk, P.O. R.F.D. No. 5, Peterborough. 5d-82

MUSIC.

Herbert C. Treneer, organist and choirmaster of St. Andrew's church is prepared to accept pupils in piano, pipe organ, voice culture and theory. For terms apply at the J. M. Greene Music Co., Ltd., Charlotte street, city. 28d-53

RALLY DAY.

Next Sunday is the Annual Rally Day for the Temple Sunday School, and both teacher and scholars are pushing hard to make the day a success from every standpoint.

Dedications and enrollments will take place in the afternoon.

Adjutant McElhiney and Mr. Joseph Wearing will meet the Sunday School workers at Brailey to-night, and Adjutant McElhiney will give a lantern service to-morrow night at the Hall at Brailey's.

SALE AT LAKEFIELD.

An auction sale of household furniture will take place at the residence of the late Robert Graham, Lakefield, on Thursday, Oct. 11th. Among the articles to be sold are: A large book case, walnut parlour suite, walnut sofa, 2 walnut centre tables, walnut what not, walnut dining table, walnut hat stand, walnut music rack, walnut easy chair, 2 walnut bedroom suites, 2 walnut organs, 3 bureaus, case of stuffed birds, large gilt framed mantel mirror, ladies' safe driving horse, and a great many other useful articles. 2d-82

The October Bride

Would miss her WRIST WATCH as much as any part of her Trousseau.

The Wrist Watch seems to have everything its own way, when it comes to Watches. It comes in such variety that any taste may be gratified.

We carry such a large selection as covers most all the newest combinations in the Market.

Warne Bros.
"Diamond Hall"
349 George Street

POTATOES! POTATOES!

We are still ahead of others for low prices. Just received a shipment of choice potatoes. While they last, $1.25 per bag.—A. W. Paskins, Cash Grocers, cor. Hunter and Aylmer. 'Phone 317. 3d-83

POULTRY NOTICE.

The regular monthly meeting of the Peterborough Poultry Association will be held to-morrow evening, (Thursday), Oct. 11th, in the Labour Hall, George street, at 8.30 o'clock. The public are invited.—A. Brault, Secretary.

Announcements

RUMMAGE SALE.

All Saints' Women's Guild are holding a Rummage Sale in the Parish Hall, Rubidge street, Thursday, and Friday, Oct. 11 and 12, afternoon and evening, both days.

PRAYER MEETING.

There will be a prayer meeting for our boys at the home of Mrs. A. Hartshorn, 512 Stewart street, on Thursday afternoon, from 3 to 4. All welcome. We give a hearty invitation to all that have loved ones overseas.

ANCIENT ORDER FORESTERS.

All members of Court Stanley, A.O.F., and visiting brothers, are requested to attend Divine service at St. James' Methodist Church on Sunday next, October 14. Special invitation to companions and juveniles. Will leave S.O.E. Hall at 6.30 p.m. sharp.

WEDDING BELLS

EMMERSON—OUTRAM.

Quietly this morning at 8 o'clock, in George Street Methodist Church, Rev. Mr. Thomas officiating, the wedding was solemnized of Helen Louise, daughter of Mr. and Mrs. W. J. Outram, 198 Edinburgh street, and Arthur, son of Mr. and Mrs. Emmerson, 297 Park Street. The bride, who was unattended, and was given away by her father, looked charming in her trvelling suit of grey silk, and small grey hat with touches of rose and wore a corsage bouquet of pink sweetheart roses. The wedding, march was played by Professor Renwick.

Immediately after the ceremony Mr. and Mrs. Emmerson left for a short honeymoon in the East, after which they will reside in St. Catharines.

OBITUARY

FLORENCE SULLIVAN.

Florence Sullivan, an aged inmate of the House of Providence, died yesterday after along illness. Deceased was born in Trenton 77 years ago. The funeral took place this morning at 9 o'clock to St. Peter's cemetery.

Predicts Coldest Winter In Years

Prof. A. L. Snider, an American weather prophet and maker of Almanacs and who is popularly known as Cyclone Snider, warns the American continent to prepare now for the coming winter which, he says, will be one of the severest ever experienced. He says:

"Get out your muffs and bearskin wraps, for the coming winter will be the coldest one we have had for many years. It will be so cold that somebody will think that Robert E. Perry has left open the door to the north pole.

The coming winter will be a long hard, cold one, for driving sleet storms and heavy snowstorms will occur over various sections of the country, followed by great cold waves turning into severe blizzards that will reach far into the South. December will be a cold, wet, stormy month. December will be known as the sharp-shooter month, for the cold waves will be so piercing. The coming Christmas will be a white one, for many snowstorms will occur, all to be followed by a sweeping cold wave that wil make man and beast take notice.

Charged With Bigamy And Perjury As Well

Frederick Oaks Appears in Police Court To-day on Two Serious Charges

Two related charges of bigamy and perjury were read against Frederick Oaks in police court this morning. Through his solicitor, Mr. J. A. O'Brien, of Gordon & Widdifield, he elected to be tried by jury and pleaded not guilty. Mr. J. Guise Bagley, acting for the Crown, asked for a remand which was fixed at one week. Bail of $1,000 in two sureties was granted by the Magistrate.

It is alleged that Oaks married Ida McClennan on September 4th, 1916, at St. Augustine's church, Toronto, while his wife, Ella Oaks, was then, and is still alive. The perjury charge alleges that Oaks, in a certain affidavit made for the purpose of procuring a marriage license wherein he said he was an unmarried man, the fact being that he then had a wife living, thereby committed perjury.

FUNERAL OF MRS. D. BELLEGHAM

The funeral of Mrs. Daniel Belleghem took place this afternoon at 3 o'clock from the family residence, Hunter street, to Little Lake cemetery and was largely attended. The service was conducted by Rev. Mr. Thomas of George Street Church, assisted by Rev. J. P. Wilson of Trinity Methodist Church. The pall-bearers were Messrs. B. F. Ackerman, G. W. Powell, Adam Hall, Dr. W. T. Scott, John Crane, T. W. Robinson, Percy Rutherford and James Connal.

CAPTAIN VON RINTELEN NOT IN TRENTON JAIL, BUT IN TOMBS CELL

NEW YORK.—That Captain Franz von Rintelen, of the German navy and reputed relative of the Kaiser, has passed four months in the Tombs at his own request and has not served a day of his sentence to a year's imprisonment in the Mercer County Jail at Trenton, N. J., became known when he was taken before Judge Hough in United States Court by order of Harold A Content, United States Attorney, who asked that a date be set for his trial on three indictments accusing him of forgery, perjury and conspiracy in obtaining a passport to England in August, 1915.

George Gordon Battel, who appeared for Von Rintelen, announced that he would file a plea in bar on behalf of his client on the ground that a United States court had no jurisdiction over him because he was brought here illegally from England. Von Rintelen waived extradition and returned voluntarily in the custody of a Scotland Yard detective.

Judge Hough directed that Mr vontent file a written plea in opposition to that of Mr. Battle and set next Wednesday for arguments. Mr. Content said the indictment would be pressed for trial at the earliest possible moment.

The maximum penalties are ten years' imprisonment in the federal prison at Atlanta and $1,000 fine for forgery, five years and $2,000 for perjury and two years and $10,000 for conspiracy, or, in all, seventeen years and $13,000.

With von Rintelen were convicted David Lamar and Henry S. Martin They were found guilty under the Sherman law of conspiring to restrain the commerce of the United States by fomenting strikes in munition factories. The maximum penalty for that being one year, they could not be sent to a federal prison. Because von Rintelen objected to going to an ordinary jail he has remained in the Tombs. His high rank in Prussian circles has won for him no special privileges or favours there.

COSTLY CHIME OF BELLS.

The Largest Bell Will Measure 56 Inches at Its Mouth.

What is said will be the most costly chime of bells in America, and one of the most musical sets in existence, is now being made at a foundry in Troy, for the massive tower of Cadet chapel. Rev. H. P. Silver, chaplain, at the United States Military Academy, West Point, as the gift of Mrs. James M. Lawton in memory of her father, the late Major-General Robert Anderson, who was graduated from the academy in 1825, and whose brilliant command of Fort Sumter at the outbreak of the Civil War has thrilled millions of readers of American history. There will be twelve bells in the chime, the largest weighing nearly two tons and measuring fifty-six inches at its mouth.

The Cadet chapel is of stone, quarried from rock found on the military grounds and cost to build about half a million dollars. Its commanding position on the hill back from the Hudson River makes an ideal place for bells, and the patriotic airs from the chime will sound throughout the beautiful highlands, in the midst of which the military academy is situated, and prove a source of inspiration to the future generals of the United States army that will always linger with them pleasantly.— The Watchman Examiner.

Mrs. Busybody—"Your husband goes out a good deal, doesn't he?" Mrs. Keen—"Oh, I don't know, he doesn't go out any oftener than he comes in."—Boston Transcript.

When the Tell-tale Sneeze warns you that a Cold is coming — on, use —

REXALL COLD TABLETS
ONLY 25c. A BOX

Guaranteed to Cure or money refunded.

SOLD BY—
E. L. Payne
CHEMIST AND DRUGGIST
Opposite Turnbulls

Social and Personal

Miss Dorothy Dobbin, of Peterborough, Ont., is the guest of her sister, Mrs. Henry Pope, Old Orchard Ave., Notre Dame de Grace. — Montreal Star.

Miss Jenet McCulloch, 512 Bolivar street, is spending her vacation with her sister, Mrs. Gordon Hicks, Toronto.

Miss Agnes Lynch motored to Hastings for a short visit this week.

The home of Mr. and Mrs. Joseph Knox, 481 Gilmour street, which last week sheltered a jolly house party of twenty-one visitors from the west, was the scene over Thanksgiving of another like event, the visitors being Mr. and Mrs. Clifford Knox, Miss Richards, Millbrook, Miss Lennox, Lakefield, Miss Halliday, Fenelon Falls, Miss Little and Miss Madge Halliday, Toronto.

Mrs. James Ellas and family, who have been visiting Mr. and Mrs. Jos. Knox, 481 Gilmour street, returned yesterday to their home in Vancouver, B.C.

Mr. W. G. Bartlett, National Casket Co., Toronto, was in the city today to take charge of the funeral of the late Mrs. Belleghem.

Mr. and Mrs. Fred Shannon spent the week-end with friends in Lindsay.

Mr. George Douglas, Young's Point, was in the city to-day.

Mrs. S. T. Medd and children returned yesterday from a short visit in Port Perry.

Gunner James Outram, 74th Battery, Kingston, and Miss Hazel Outram, were in the city today to attend the wedding of their sister, Miss H. L. Outram, which took place this morning.

Dr. Denis Larkin, Kingston, was in the city for a short visit this week, the guest of Mr. and Mrs. J. Galvin, Gilmour street.

Mr. and Mrs. T. J. Best, 569 Gilmour street, returned last evening after a very pleasant visit with friends in Toronto.

Pte. Donald Kelsey, Convalescent Hospital, Toronto, is visiting his uncle, Mr. J. J. Menzies, 520 Sherbrooke street. Pte. Kelsey was invalided home in August, having been wounded in the Somme battle.

Mr. and Mrs. B. R. Gibson and Dr. Gibson, of Campbellford, also Miss H. B. Montgomery, graduate of Clifton Springs Sanitarium, motored to Peterborough from Campbellford to spend the holiday with Mr. and Mrs. T. F. McCartney, 474 Rogers street.

Mrs. Percival McLean, Master Bertram and Baby Marion, of Winnipeg, are guests of Mr. Robert Hall, 507 Homewood avenue.

Miss Ethel Sheppard returned to Toronto this morning after spending the holiday at her home, 46 Alfred street.

Mrs. Carrie M. Lundy has been asked to renew her business relations with the Moreadeara & Dibble Realty Co., Santiago, but owing to ill health is unable to do so.

Miss Sweeney returned to-day to her home in Toronto, after several weeks' visit with Mr. and Mrs. E. A. Peck, East City.

Mrs. Alan Campbell and children are visiting Mr. and Mrs. Peter Campbell, Hunter street.

Mrs. A. P. McLean and children, Winnipeg, are visiting Mrs. McLean's mother, Mrs. Robt. Hall.

Miss Eileen Rogers, Kingston, is visiting Mr. and Mrs. C. C. Abbott, Hunter street.

Mrs. Gilbert, who recently returned from England, is visiting Mr. and Mrs. Cortez Fessenden.

Lieut. Archie Lampman, R. C. O., son of the late Archibald Lampman, Poet Laureate of Canada, is visiting Mr. and Mrs. G. B. Hilliard, "Cowley," Lakefield.

Sergeant Instructor J. S. Bell is home from Camp Borden visiting his mother, Mrs. J. Bell, Water street.

Pte. C. A. Primeau has returned to the Concalescent Hospital at Kingston.

Mr. and Mrs. Arthur Primeau, of Cobourg, have been visiting Mr. Primeau's parents, Mr. and Mrs. John Primeau.

Mr. and Mrs. A. C. Gray, of Guelph, spent the week-end in the city visiting Dr. and Mrs. Weldon, George street.

Dr. and Mrs. Walton-Ball, of Toronto, spent Thanksgiving in the city the guests of Dr. and Mrs. W. J. Preston, 745 Water street.

FOWLER'S PEBLO GLASSES

HERE LIES YOUR DANGER

Ready-made spectacles have lenses of equal strength for both eyes. In the majority of cases both eyes are not affected the same, and require different corrections, while sometimes only one eye is defective. It is therefore of great importance that your eyes be tested thoroughly, each eye separately. Dr. Fowler does this and your glasses are guaranteed satisfactory when — fitted by him. —

CONSULTATION FREE

A. A. FOWLER DOCTOR OF OPTICS Phm. B. Toronto University
EYESIGHT SPECIALIST with NUGENT DRUG COMPANY

RESTORE THE NATURAL SIGHT

IN MEMORY OF CAPT. BLANCHARD

A number of well-known hymns were played on St. John's Chimes this afternoon at 2:30 o'clock by Mr. R. J. Devey in respect to the memory of Capt. W. H. Blanchard of Peterborough, whose funeral took place in Toronto this afternoon.

RECORD 18214

The popularity of the waltz "Missouri" is growing. Edna Brown sings it as a darky "Memory Song" and "Lullaby" on Victrola Record 18214. On the other side is a beautiful duet "Somewhere My Love Lies Dreaming." This and all other Victrola records is always in stock at the Victrola Parlours of Ye Olde Firme of Heintzman & Co., Ltd. — B. H. Britton, Manager, Royal Bank Building, cor. George and Hunter streets.

Three Fine Pictures At The Empire To-night

Entire Change of Programme With High-class Artists

The Empire Theatre is giving to the public of Peterborough a series of pictures that are up-to-date, high class and pleasing. For to-night and to-morrow there will be three fine pictures, entitled "Do Children Count," presenting little Mary McAllister, Jackie Saunders, in "Betty Be Good" and a high-class Comedy, with George Ovey in "The Rooke." Don't miss the Empire to-night and to-morrow.

Citizens Went To Norwood Fair

A large number of citizens took advantage of the fine weather to-day and went to Norwood, where the fall fair is in progress. With the close of the Norwood fair the fall fair schedule for Peterborough county will be at an end. The weather for the several fairs has been fairly good, and the returns satisfactory to the interests in charge.

BIRTH.

ARMSTRONG.—At Nicholls Hospital, Peterborough, on Sunday, October 7th, 1917, to Mr. and Mrs. W. J. Armstrong, 310 Monaghan road, a son.

New York Stock Market

New York Stocks—

Atchison, 94 7-8, 93 1-2; B. and O., 58 1-2, 56; C.P.R., 150, 149 1-2; N.Y.C., 73 1-8, 71 1-2; Erie, 19 3-4, 19 1-8; Erie Pfd., 29 5-8, 28 3-4; Penna., 51 1-2, 51; Reading, 80 5-8, 76 7-8; St. P., 50 1-2, 50; Marine, 26 1-4, 25 1-4; Marine Pfd., 84, 82 3-8; Rep. Steel, 78, 74 5-8; U.S. Steel, 105 3-8, 101 3-4; Anaconda, 67 1-8, 65 1-2.

Chicago Grain—

Dec. corn 118, 113 7-8; May, 114, 108 7-8; Dec. oats, 59, 57 5-8; May, 60 3-4, 59 3-8.

Toronto, Oct. 10. — Stocks: Steel of Canada, 55, —; Maple Leaf, 99½, —; Steamers prfd 69, 79 3-4; war loan (1937) 94 1-4, —; Dom Steel, 67⅝, —; N S Steel, 84 bid; Can Gen Elec ⅛, ½, 1-8; Can Loco 61 bid.

Toronto Live Stock Receipts: Cattle, 1,122; calves, 56; hogs, 1724; sheep, 1777. Prices: Choice export cattle, $10.75 to $11. Choice butcher cattle, $10.25 to $11. Medium, $8 to $9.25. Choice butcher cows, $8 to $8.50. Medium, $7 to $7.50. Feeding steers, $8 to $9.25. Choice stockers, $8 to $9.50 Ewes, $11 to $13 Lambs, $16.50 to $16.75. Hogs fed and watered, $18.25 to $8.50. Calves, $8 to $16.

MOTORISTS FINED FOR SPEEDING

In this morning's Police Court, Garnet Fleetwood was fined five dollars and costs amounting in all to seven dollars and sixty cents for speeding on McDonnel street. The alleged offence took place some days ago. Two other men who were fined in connection with the same episode were Edwin Reid and Stanley Davey. A similar fine was imposed in each case.

FIFTY DOLLAR FINE IMPOSED

Fifty dollars and costs was the fine imposed on a Peterborough County farmer in this morning's Police Court. The accused was charged with selling adulterated milk.

MARRIAGES

McCLURE—FINNEGAN.—On Wednesday, Oct. 3, 1917, at St. Peter's Rectory, Peterborough, by the Rev. Father Phelan, Margaret Finnegan, youngest daughter of Mr. and Mrs. Patrick Finnegan, Coe Hill, was united in marriage to Joseph McClure, Peterborough.

Brighten up the Interior of the Home For the Winter Months
CHI-NAMEL

The Chinese Oil Varnish will help you. For floors, doors wood work or furniture. Makes the old look new.

Cover up the wear and tear your floors have been exposed to for the past year by giving them a coat of Chi-Namel.

Made in light and dark oak, walnut, cherry, rosewood, mahogany and golden oak colors. Easily applied—inexpensive. Call and let us show you results.

PETERBOROUGH HARDWARE CO., LTD.

12 Pages

The Evening Examiner

Pages 1-4

VOL. LIX. No. 84 PETERBOROUGH, THURSDAY, OCTOBER 11, 1917 PRICE TWO CENTS

We Repeat It

A dozen photographs will endear you to a dozen friends. Think now for Christmas and arrange for an appointment. PHONE 368

Roy

140½ Hunter St.

MORNING BULLETINS

(Canadian Press Despatches).

PARIS, Oct. 11.—French troops continue progress on the Western front. British troops are held up by rain and mud.

TWO MEN KILLED.

GUELPH, Oct. 11.—Two men were killed and three badly hurt when a G. T. R. train struck an automobile on a level crossing.

FLEETS IN ACTION.

PETROGRAD, Oct. 11.—German and Russian light fleets fight in the Baltic Sea.

The Revolt In The German Navy Caused A Great Sensation

Several Leaders Paid the Extreme Penalty--Mutiny Occurred on the German Warship Nurnberg While at Sea

BRITAIN AND RUSSIA BLAMED

(Canadian Press Despatches).

THE HAGUE, Oct. 11.—News received here from German sources indicate that the peace plot mentioned in the Reichstag nearly disrupted the German navy. The mutiny spread to the land forces in some parts, and several leaders paid the extreme penalty. It is apparent now that the plot has been smashed by the Government.

COPENHAGEN, Oct. 11.—Mutiny occurred on the German warship Nurnberg while at sea. The men seized the officers and proceeded in the direction of Norway. The Nurnberg was overtaken by destroyers and forced to surrender.

AMSTERDAM, Oct. 11.—Mutiny occurred among the crews of four battleships of the German fleet at Wilhelmshaven. On one battleship, the Westfalen, the captain was thrown overboard and drowned. Marines refused to fire on the sailors. The soldiers surrounded the sailors and compelled them to surrender. The Kaiser ordered three s..ot and the rest given long sentences.

THE HAGUE, Oct. 11.—The revolt in the German Navy has caused a great sensation all over the German Empire. Several fresh leaders are under arrest.

BERLIN, Oct. 11.—Britain and Russia are blamed here for the uprising in the GeGrman Navy.

SHIPPING LOSSES.

LONDON, Oct. 11. — Fourteen large British vessels and two small were sunk by German submarines last week.

POSITIONS STILL HELD.

PARIS, Oct. 11. — British and French late reports tell of gains still strongly held. The Germans are bringing up heavy reserves, and fierce fighting ensued.

Save the water in which potatoes are boiled to mix the bread with.

Lloye George Not At Dinner

Urgent Matters of State Affecting Allies Kept Premier Away

Canadian Press Despatch:

LONDON, Oct. 11. — Premier Lloyd George was unable to fulfill an engagement to attend a dinner to the delegates to Allied Pension Conference last night, owing to urgent matters of state affecting the Allies.

WARSAW SCHOOL FAIR WAS GREAT SUCCESS

WARSAW, Oct. 9.—The second annual school fair was held in the village on Tuesday, Oct. 2, six schools n this district participating. Throngs of relatives and friends of the children gathered to enjoy the races and admire the splendid products displayed, which had been guarded with jealous care through heat and frost, to maturity.

The entire proceeds of the day, which will be egally divided between the local Red Cross and the fund to provide comforts for Dummer boys in khaki, was eighty dollars. This having been collected by the sale of small flags by the children; a booth on the grounds, tea which was served in the Town Hall, and an excellent concert in the evening.

The programme, which was largely made up of numbers by pupils of the several schools, ran as follows:

Chorus, "The Maple Leaf."
Chairman's address---Mr. Edward Hawthorne.
Recitation---Alice Wason.
Song--Joseph McManus.
Recitation, Alberta Darling.
Chorus, "The Call of the Motherland."
Song, "I Want My Daddy," Verna and Leonard Dunford.
Recitation, Cressa Crowe.
Duet, Winnie and Florence Batten.
Recitation, "The Mixer," Vera Taylor.
Flag Drill.
Reading, "Kentucky Philosophy." Mabel Reynlds.
Duet, "When we Wind Up the Watch on the Rhine," Vera Taylor Ferena Cooper.
Song, "Home, Sweet Home, for You We're Fighting," five boys.
Solo, Miss Alice Hamilton.
Recitation, "Made in Canada," Birdie Greystock.
Solo, Mr. Treneer.
Dialogue, "Good-bye," Mary McManus and Reta McMurray.
Song, "Liberty," seven girls.
Recitation, "Britain Beyond the Seas," Reta McMurray.
Song, "Memories," Henry Batten.
Chorus, "We're from Canada."
"God Save The King."

Mrs. D. R. Clare, Miss Ida and Master Wesley Clare spent Thanksgiving with Mrs. Clare's parents, in Omemee.

Miss Florence Little spent the week-end at her home in Lakefield.

Mr. Thos. Clements of Peterborough spent the holiday in the village.

Miss McNevin of Reaboro was the guest of Mr. and Mrs. Chas. Foster for a few days last week.

Mr. John S. Selkirk spent the week end with his parents, here.

Pte. Roy McDonald of Lakefield, was in the village last week renewing old acquaintances.

Miss Casey was in Omemee for the week-end.

Mr. and Mrs. R. F. Choate and Master Grover Choate spent Sunday and Monday with Mrs. A. F. Choate.

Miss Dora Hawthorne spent the holiday with her parents here.

Mr. and Mrs. Andrew Larush, Mrs. Jos. Larush and Mr. W. H. Bell were in Peterborough on Monday to attend the funeral of Mr. Larush's father.

Mr. and Mrs. Wm. Douglas of Young's Point, spent Sunday in the Village.

Fred Wanamaker and Donald Alford of Lakefield, spent Thanksgiving with Mrs. P. H. Lloyd.

Inspector and Mrs. Boyd, Miss Gladys and Mr. Lionel Boyd motored from Toronto and spent the week-end the guests of Mr. and Mrs. John R. Selkirk.

Miss Sadie Clifford returned on Saturday to her home near here, after an absence of over a year in Dummer, Sask.

Mr. and Mrs. John Cooper and Miss Elsie Cooper were in Lakefield visiting Mr. and Mrs. Wm. Allen on Thanksgiving Day.

Sergt. A. Turriff of Toronto is the guest of Rev. H. Brown at the Manse.

A box social under the auspices of the Presbyterian Ladies' Aid will be held in the Town Hall on Wednesday, October 17th.

The funeral of the late Pte. Wm. Ernest Bell took place on Sunday, October 7th. The service was conducted by Rev. P. H. Robert, Rev. H. Brown and Rev. J. J. Robbins assisting.

Col. Johnston and many returned soldiers came from Peterborough to pay their last respects to a comrade. Pte. Bell was a member of the 93rd Battalion, and was among the first to be drafted for service in France. Soon after going on active service Pte. Bell began to suffer acutely from rheumatism and trench foot, and was invalided to England. It was a great surprise to his relatives to learn, a few weeks ago, that he was in Kingston Military Hospital, in very poor condition. He was gaining and going on well, however, until the day before his death, and hopes were held out for his recovery. The late Pte. Bell was twenty-six years of age, and was the son of Mr. and Mrs. L. H. Bell of this place. Pte. Bell was married while in training, his wife, who survives him, residing in Lakefield. Two sisters, Mrs. Roy Brand and Mrs. Jos. Larush, and three brothers, Peter, Henry and Edward, are left to mourn his loss.

LAKEFIELD NEWS

Lakefield, October 10. — Miss Mina Edwards of Peterboro spent Thanksgiving in the village, the guest of Mr. and Mrs W. W. Leonard.

Mr. Sam. Grylls of the Royal Bank, Toronto, spent Thanksgiving Day at his home here.

Miss K. Simpson, Miss Bolton and Miss Griffin of Toronto, spent the holiday in the village, the guest of Mrs. T. Simpson.

Miss Olive Jory of Peterboro spent the holiday at her home in the village.

Miss Vernie Peason of Peterboro spent the holiday at her home here.

Mr. Harry Simpson of Newcastle spent Monday at his home here.

Miss Georgina Everett of Norwood spent Monday at her home here.

Mr. and Mrs. Bert Graham and Master Everett spent Sunday in the village, the guest of Mr. and Mrs. W. Nugent.

Mr. and Mrs. Thomas Cheyne and Miss Margaret, spent Thanksgiving in the village, the guests of Mr. and Mrs. F. Waldon.

Miss Middleton of Peterboro spent the holiday in the village, the guest of Miss Lolon Waldon.

Mr. Max Smith spent Monday in the village.

Mrs. G. Rowe was in Peterboro on Tuesday.

Rev. C. Spencer is spending a three weeks' outing at Stony Lake.

Miss Lelia Burgess is visiting friends in Napanee.

Mr. and Mrs. J. C. Strickland and Miss Florence Hewitt, are spending a month's outing at Stony Lake.

Mr. D. H. Morrison, local manager of the Royal Bank is taking a two weeks holiday, being relieved by Mr. G. M. Mills, of Guelph.

Mr. Alex. Fraser has returned to McGill College, Montreal, after spending the summer vacation at his home here.

On Friday evening high class concert was given in the town hall under the auspices of the Ladies' Aid of the Methodist Church. The hall was filled almost to capacity. The programme was given by the following talent: Miss Georgie Langmaid, M.E., graduate of Whitby College; Mrs. G. F. Blackwell, contralto, soloist, Lindsay; Miss M. E. Richardson, soprano soliet, Peterboro; Mrs. E. R. Hamblin, and Mr. Henry Batten, of Dummer. Accompanists: Miss W. M. Brown, A.T.C.M., of Lindsay, Mrs. E. R. Hamblin, Dummer, and Miss Addie Batten, of Lakefield.

The anniversary services of the Lakefield Methodist Church, were held on Sunday, October 7th. The services were conducted by the pastor, Rev. C. W. Burrett, assisted in the evening by Rev. Jull, the pastor of the Presbyterian Church. In the evening the congregation was augmented by that of the Presbyterian church, who showed their fraternal feeling by attending in a body. Special music was rendered by the church choir and a thank offering was taken up in aid of the Trust Fund.

SCHOOL REPORT

The following is a report of S.S. No. 7 Douro for October, with percentage:

Form IV.—Raymond Condon 85, Mabel Allen 75, Agnes O'Brien 67, Francis Ryan 58, Rosabelle Sullivan 56, Francis O'Brien 37, Lillian McCann 30.

Form III. Sr.—Mary Barry 80, Annie Allen 79, Leo Moher 75, John Dwyer 60, Rita O'Brien 60, Joseph Towns 58, James Ryan 30 (absent from several examinations.)

Form III. Jr.—Joseph McCann 75, Delphina Allen 71, Philip Startzuck 65.

Form II. Sr. — Clara Condon 95, Kathleen Towns 90, Walter Hamilton 90, Charlie Condon 85.

Form II. Jr.—Kathleen Dwyer 87, Edward Ryan 80, Garnet O'Brien 65.

Form I.—Clement Barry 93, Lawrence O'Brien 86, Seraphine O'Brien 84, Jean Hamilton 80.

Primer A—Richard Walsh, Lorine O'Brien, Clement O'Brien, Aileen Dwyer.

Primer B—Regina O'Brien, Margaret Walsh, Elizabeth Nolan.

Primer C—Rollie Nolan, Francis Dwyer, Emmett Allen, Francis Towns, Mary Leahy.

Perfect Attendance — Lillie McCann, Annie Allen, Walter Hamilton, Joseph McCann, Clara Condon, Charlie Condon, Kathleen Towns, Edward Ryan, Jean Hamilton, Clement O'Brien, Mary Leahy.

Margaret Perdue, Teacher.

The Sunday school teacher was talking to her pupils on patience. She explained her topic carefully, and as an aid to understanding she gave each pupil a card bearing the picture of a boy fishing. Even pleasure, she said, requires the exercise of patience. See the boy fishing; he must sit down and wait. He must be patient. And now, can any little boy tell me what we need most when we go fishing?

The answer was quickly shouted with one voice: 'Bait!"—Passing Show.

MURINE FOR YOUR EYES Granulated Eyelids, Sore Eyes, Eyes Inflamed by Sun, Dust and Wind quickly relieved by Murine. Try it in your Eyes and in Baby's Eyes. No Smarting, Just Eye Comfort

Murine Eye Remedy At Your Druggist's or by mail, 50c per bottle. Murine Eye Salve, in Tubes 25c. For Book of the Eye—Free. Ask Murine Eye Remedy Co., Chicago.

The Rexall Stores

A Good **Cough Remedy** For Those Early Fall Coughs and Colds

Without fear of contradiction we affirm that no remedy will give you quicker relief or more lasting satisfaction than the

Rexall Cherry Bark Cough Syrup

It Stops the Tickle
It Soothes and Heals
It Cuts the Phlegm
It Touches the Right Spot

25c and 50c Per Bottle, at

McDERMID & JURY'S
The Safe, Satisfactory Druggists
The Rexall Store
COR. GEORGE & CHARLOTTE
WE ARE HERE TO SERVE YOU

Four Italian Steamers Lost

Canadian Press Despatch:

ROME, Oct. 11.—In all seas last week two Italian steamers of more than 1,500 tons, and two of less than 1,500 tons were sunk by mines or submarines. One sailing vessel of more than one hundred tons also was lost.

Sure Way To Get Rid Of Dandruff

There is one sure way that never fails to remove dandruff completely and that is to dissolve it. This destroys it entirely. To do this, just get about four ounces of plain, ordinary liquid arvon: apply it at night when retiring; use enough to moisten the scalp and rub it in gently with the finger tips.

By morning, most, if not all, of your dandruff will be gone, and three or four more applications will completely dissolve and entirely destroy every single sign and trace of it, no matter how much dandruff you may have.

You will find, too, that all itching and digging of the scalp will stop instantly, and your hair will be fluffy, lustrous, glossy, silky and soft, and look and feel a hundred times better.

You can get liquid arvon at any drug store. It is inexpensive, and four ounces is all you will need. This simple remedy has never been known to fail.

French Sub. Losses Light

Canadian Press Despatch:

PARIS, Oct. 11. — Three French steamers of more than 1,600 tons were sunk by mines or submarines during the week ending October 7. Two vessels of less than 1,600 tons were lost.

BISURATED MAGNESIA

For Dyspepsia, Indigestion

Heartburn, Belching, Sour Acid Stomach, Gas in Stomach, etc., take a teaspoonful of Bisurated Magnesia in a half glass of hot water after eating. Is safe, pleasant and harmless to use and gives almost instant relief. It neutralizes stomach acidity and sweetens the food contents so that digestion is easy and painless. Sold by druggists everywhere.

JOE LONGO & CO.

Has Just Received a Large Consignment of

Peaches Plums Tomatoes

Melons, and other Choice Fruits and Vegetables at CHEAPEST PRICES

TWO STORES 416 GEORGE ST. PHONE 971 230 CHARLOTTE ST. PHONE 1013

LIVE POULTRY WANTED

Highest Market Prices Paid for all good fat stock delivered here at the Storage as follows: Hens, Chickens, Turkeys and Ducks.

WM. SCOTT & CO., Ltd.
Cold Storage - Ashburnham

$50.00 REWARD!

For the best title to this advertisement we offer $50.00

CONDITIONS:—

1. Your answer must contain not more than 5 words but may be less than 5 works.
2. Mail your answer on a plain sheet of paper with your name and address at the bottom of the page to the Advertising Department, Cowan Company, Limited, Sterling Rd., Toronto, Ont.
3. Your answer must be in before November 1st.
4. The winning title will be published in the newspapers throughout the Dominion, with the successful competitor's name and address, during the first two weeks in November.
5. The successful competitor will have a cheque for $50.00 mailed to him or her on November 5th, 1917.
6. The Cowan Company, Ltd. reserves the right to be the sole judge in this contest, and their decision will be final.

COWAN'S COCOA—

"Perfection Brand" Purest and Best

Look for this advertisement and look for this brand.

B-18

ADVERTISING RATES

Measurement, Agate, 14 lines One Inch
Transient Display .....15c per inch
Transient Reading .....60c per inch
Black Local .....75c per inch
Minimum Contract Rate, for Display, 1,000 inch contract, 15c per inch.
Minimum Contract Rate for Readers, 40c per inch.
Legal and other notices, 5c per line for first insertion; 4c per line for subsequent insertions.

CONDENSED ADVERTISEMENTS

Minimum charge 10c of 1c per word for first insertion; ½c per word for subsequent insertions. Add 10c to cover postage on replies, if out of town.

BIRTHS, MARRIAGES AND DEATHS
Daily Examiner 25c
Daily and Weekly Examiner 50c
All advertisements subject to the approval of the Management.
Address:
THE EXAMINER, PETERBOROUGH

PERSONAL.

ADVERTISERS ARE REMINDED THAT IT is contrary to the provisions of the postal law to deliver letters addressed to initials only; an advertiser desiring to conceal his or her identity may economically do so by having replies directed to a box at this office; ten cents added to the cost of advertisement will ensure the forwarding of letters to any out-of-town address

GRAND TRUNK RY. SYSTEM

Double Track all the Way

TORONTO CHICAGO
TORONTO MONTREAL

FOR CHICAGO
Leave Toronto 8.00 a.m., 6.00 p.m. and 11.30 p.m. daily

FOR MONTREAL
Leave Toronto 9.15 a.m. 8.30 p.m. and 11.00 p.m. daily

Equipment the finest on all trains.

Full particulars on application to A. McNab, G.T.R. Depot, Phone 136
J. B. Doran, 324 George Street Phone 259

Railway Time Tables

GRAND TRUNK RAILWAY.
CORRECTED TO APRIL 29TH, 1917

8.10 a.m.—For Port Hope, making connections for all points on the main line east and west arriving Toronto 11.05 a.m
7 a.m.—For Lakefield.
8.25 a.m.—For Hastings, Campbellford, Stirling, Madoc, Belleville, Deseronto, Napanee, Kingston, Brockville, Montreal.
9.30 a.m.—For Lindsay, Orillia, Collingwood, Midland, Penetanguishene, North Bay, Toronto, Hamilton, Niagara.
12.02 a.m.—For Millbrook and Port Hope making direct connections at Port Hope for Toronto arriving Toronto 3.15 p.m.
12.40 p.m.—For Lakefield.
12.05 p.m.—For Millbrook, Port Hope and all points on the main line, east and west. Close connections at Port Hope with International Limited for Toronto, Detroit and Chicago.
1.30 p.m.—For Hastings, Campbellford, Stirling, Madoc, Belleville, Deseronto, Napanee, Kingston and Brockville.
5.42 p.m.—For Lakefield.
5.40 p.m—For Lindsay, Orillia, Midland, North Bay, Toronto, Hamilton, Niagara Falls, Buffalo, New York.
8.30 p.m.—Local for Lindsay.
9.19 p.m.—For Millbrook, Port Hope, Belleville, Kingston, Brockville, Montreal and Boston.

CANADIAN PACIFIC RAILWAY
Corrected June 25th, 1917

GOING EAST—
**8.40 p.m.—Indian River, Norwood, Havelock and Tweed.
12.10 a.m.—Kingston, Smith's Falls, Ottawa, Montreal, Quebec, St. John, N.B., Boston and New York
**11.35 a.m.—Norwood, Havelock, Tweed, Perth, Smith's Falls, Ottawa, Montreal and Intermediate points, and all points east of Montreal.
*1.41 a.m.—Norwood, , Havelock, Tweed Perth, Smith's Falls and Ottawa.

GOING WEST—
*4.58 a.m.—Toronto, Owen Sound, Guelph, Goderich, Hamilton, Buffalo, New York, Galt, Woodstock, St. Thomas, London, Chatham, Detroit and Chicago.
*5.59 a.m.—Myrtle and North Toronto.
**7.35 a.m.—Toronto, Hamilton, Buffalo, Rochester, and New York, Intermediate points between Peterborough and Toronto.
**9.15 a.m.—Lindsay, Orillia, Fort McNichol and intermediate points.
**4.00 p.m.—Toronto, Hamilton, Brantford, Buffalo, New York, Guelph, Galt, Woodstock, London, Detroit and Chicago.
**6.45 p.m.—North Toronto and West Toronto and Intermediate points.
*Daily **Daily except Sunday.

"Anything in Canvas"

Tents

Waterproof Horse & Wagon Covers
Don't keep putting it off. Be ready when that hot wave comes — you will have only yourself to blame if you neglect to phone us. No waiting as our service is the best

D. HARDIE
Practical Tent, Sail and Awning Maker
376 Water St. Phone 688

LUMBER

BUILDERS' MATERIALS of all kinds. Shingles, Scantlings, Joist and Bill Stuff, Mouldings, Casings, Base and all kinds of Finish. Boxes and Box Shooks, Slabs and Mill Wood.

Alf. McDonald Estate
POINT ST. CHARLES MILL

TELEPHONE 790
WHEN YOU WANT YOUR
Piano or Organ Tuned
ALL WORK GUARANTEED
W. H. Cunningham, 563 Weller St

Fresh from the Gardens

of the finest Tea-producing country in the world.

"SALADA"

TEA B 74

Sealed Packets Only.
Try it—it's delicious. BLACK GREEN or MIXED.

"THE PAINTED WOMAN"

By FREDERIC ARNOLD KUMMER

(Continued from yesterday.)

"How be you, girl?" he grunted, with not the slightest relaxation of his grim and crabbed visage.

She greeted the others in turn, giving to each some light word of welcome.

A large-framed girl, with fiery red hair, whom her companions addressed as Trix, sank into a seat.

"A long climb," she gasped. "I'm fair spent with the heat."

"I'll warrant you would all like a cup of wine after your walk," Ramona said. "Lucia—Lucia!" She looked toward the house. 'A dusty road makes a dry throat — eh Master Tench."

"Rum for me. I've no stomach for this villainous Spanish stuff. Sweet to the taste, it is, like women, but bitter in the belly of you. Rum, girl."

"You taste is bad, One Eye," laughed the Portugee. "Good Canary wine is the drink for the gods."

"Well, maybe 'tis, Portugee—maybe 'tis, but not being any god myself, I'll stick to good honest rum."

'Ay, and plenty of it," rumbled Long Rodgers, hammering on the table top with the butt of his pistol.

"Where's the Firebrand?" Tench asked, glancing toward the door of the house. "He gave orders we were to meet here."

"Within," Ramona assured him. "Won't you sit, Master Tench?"

He perched himself on the edge of the table, with a sour nod.

"Any news from Captain Morgan?"

"Not yet."

"Bah!" He spat angrily upon the ground. "Another week wasted in taverns with a parcel of women. By the Lord, I'm shoresick!"

"A poor compliment to our sex, Master Tench,' laughed one of the girls. "What have you against women?"

"They're worse than the devil. Harpies they are, cozening our men out of their hard earned pieces of eight with their lying tongues. I see little good in them."

'Had you another eye, old Black Patch," the Portugee laughed, "you might see more."

Tench knocked the ashes from his pipe with a crabbed smile.

"'A woman, a dog and a walnut tree,'" he remarked, "'the more you beat 'em, the better they be.' I learned that in good old Devonshire, Portugee, where they breed men."

"It's a few of them you'd breed, Master Tench, without women," Ramona flung at him.

The retort seemed to please the other women in the party mightily. Between them and Tench went on a constant feud.

'She has you there, old crosspatch,' shrilled Trix, while the others laughed. The old man received their remarks with indifference. Three things in the world, and but three, he considered worth while, the sea, a good fight, and his rum.

The Portugee regarded his companion with a cynical smile. To him, but one thing appeared worthy of effort, and that was a woman, the one, in truth, that for the moment pleased his fancy.

"A neat thrust, Master Tench," he observed. "Right between the ribs."

"Trust a woman for a sharp tongue," the old man grinned, refilling his pipe. "I'll have none of them. A good sword'll do me. Did you get your man, Portugee?"

The sudden question hit like a lash into the raw of Ramona's nerves. She stood quite still, not daring to let her eyes meet those of the man beside her, although she sensed instinctively that he was watching her. With clenched hands, and a prayer in her heart that she might not scream, she awaited his reply.

The Portugee slapped his thigh with a loud laugh, in the undertones of which Ramona felt a note of triumph.

"Carramba! No! He escaped me!" Then he turned and deliberately peered into her face. The arrival of Lucia with wine and rum distracted the attention of the others. They crowded about the table, with the exception of Tench, and began to fill their cups.

The old man, however, seemed determined to pursue the subject. Ramona could not help wondering what undercurrent of thought was the cause of his persistence. Was it possible that he could suspect?

"Some day, Portugee," he observed dryly, "you'll play the braggart once too often. What quarrel had you with the fellow?"

"That's my affair. You croak worse than a one-eyed crow. What is the matter to you?"

"The man was an Englishman, and I pick no quarrels with loyal subjects of the king. Keep your sword for his enemies."

The discussion attracted the attention of the group at the table.

"He ran this way," Long Rodgers volunteered. "Like as not he's hiding close by."

"Did you see anything of the fellow, Ramona?" piped one of the women.

"To be sure." A hysterical burst of laughter crackled from the girl's dry lips. "I have him hidden here in the garden." Portugee Joe darted a look of amazement at her, but she continued to laugh, wildly, as though possessed with a singular madness. "Do you think I have nothing better to do," she continued, "than bother my head about runaway sailors? Come"—with a quick movement she went up to the table and poured a cup of wine from the great silver flagon. "I give you a toast, my friends. A safe voyage!"

The party gathered about her, laughing, calling responses to her toast. As they raised their cups, a deep voice came from the doorway of the house.

"A safe voyage and a prosperous one! Drink hearty, lads!" Ormiston took the cup of wine that Lucia extended to him, and raised it high above his head.

A chorus of shouts filled the garden as the others caught sight of him.

"Your servant, captain," cried Tench, draining his cup. "No heeltaps!" He beat noisily upon the top of the table with his empty mug. "A song, my hearties, a rousing English song, for a fair start." In an uncultivated but not unmusical baritone he began to sing, the others joining in until the birds roosting in the palms fled screaming before the clamor.

"With a randy—dandy—dandy—O!
With a mug of ale or brandy—O!
With a rumbelow and a westward-ho!
And a heave my mariners all—O!"

A prodigious rattling of empty mugs and pistol butts upon the table marked the conclusion of the song. Ormiston glanced about him, and smiled. The admiration of the noisy crew pleased him, flattered his sense of leadership and power.

"Well, gentlemen," he announced, coming down the garden. "No news from the plate ships."

"Curse the dogs!" Tench muttered. "Why don't they come on?"

Ormiston clapped him soundly across the back.

"How now, old wolf?" he laughed. "Have you not had your fill of Spanish blood?"

"Not yet, Firebrand. Sixty only have I killed, and I've sworn to make it an even hundred. Rum, wench," he extended his cup of Lucia. "I'm as empty as a stock-fish."

A sudden commotion among the slaves about the gate caused everyone to turn. A cadaverous man, very lean and gaunt, with a scrawny red neck and a bullet head, came quickly through the gate. In his hand he carried a folded bit of paper. The others observed it at once.

"The Buzzard!" they chorused. "News! News from Captain Morgan! The plate fleet has sailed!"

The newcomer went up to Ormiston and thrust the bit of paper into his hand.

"Hot work, that hill," he grumbled, wiping his forehead on the sleeve of his cotton shirt. "A drink, for the love of Heaven!"

Ormiston meanwhile had broken the seal upon the heart and was engaged in reading its contents by the light of one of the torches. A smile of satisfaction played over his face.

"Good news, gentlemen!" he cried, wheeling toward the expectant crowd. 'Excellent news! The plate fleet has sailed! Ten great galleons, with enough gold aboard to pave the streets of the new Jerusalem!"

His words were met with shouts of delight.

"Ten!" exclaimed the Portugee. "Sharp work ahead."

"Hell's fire!" cried Tench, turning on him with a scornful laugh. "With twenty good men at my back I'll take any galleon that floats. Come—enough wine and wenches! The tide will ebb within the hour. Let's be off." He started toward the gate.

Ormiston stopped him with a gesture.

"Not so fast, One Eye, Buzzard, take your four men and bring out my sea chest." Then he turned to Ramona who stood ashen pale in the moonlight. "Well, girl!" he cried. "Why do you stand there like a spirit of evil. Time enough for tears when I am gone. A comely wench, One Eye, is she not," he laughed.

"Trust no woman, say I, Firebrand. Treacherous as the devil that made them, every one."

Ormiston gave a deep laugh.

"No woman has deceived me yet, my friend," he said, then went to Ramona, his eyes searching hers almost tenderly.

"Well, sweet mistress—I must leave you."

"Will it be for long, Firebrand?" she replied, trying very hard to hide her agitation.

"A month at least—mayhap two. We'll not come home empty-handed if we have to chase the Spanish devils to the gates of Barcelona." He went to the table and again filled his cup. "Drink, my friends, to the Mistress Ramona. A parting cup!"

(To be Continued.)

1847 ROGERS BROS. SILVERWARE

THE Old Colony Pattern is a reflection of the grace, beauty and simplicity of Colonial times.

Like all patterns bearing the trademark—1847 ROGERS BROS.—it gives you a pleasing combination of beauty and durability—the two-fold essential of utmost value.

It is important that you get the genuine—known as "The Seventy Year Plate." The date, 1847, identifies it.

Sold by leading dealers. Unqualifiedly guaranteed.

Made in Canada by
MERIDEN BRITANNIA CO., Ltd.
Hamilton, Ontario

"No Better Way To Satisfy Your Music Hunger"

Than to pay a visit to "Heintzman Hall" and hear the Victor Victrola play some of the latest "Victor" Records." Just step into one of our quiet Record Demonstration Rooms, where you can enjoy some of the world's best and most famous music, Free. ¶ We are having a wonderful sale of "Victor" Records, because of the unmatchable large number in stock and because of the courteous attention given patrons.

HEINTZMAN & CO., LIMITED
B. H. Britton, Manager, Peterboro

Millbrook And Cavan Items

MILLBROOK, Oct. 10.—A pleasant evening was spent at the home of Mrs. J. W. Phexton on Friday, Sept. 28th, when a number of friends called and presented Mr. and Mrs. J. A. Morden with a cabinet of silver. The following address was read:

Mr. and Mrs. Marden,—We a few of your friends have gathered at your home to spend a pleasant hour, also to try to show our appreciation of your kindly spirit in responding to any calls for neighbourly assistance during the years you have spent among us. Your being ready to give us a helping hand in any emergency makes us realize your sterling qualities as a faithful friend and neighbour. Although you are leaving us we know that what will be our loss will be others' gain. We therefore take much pleasure in asking you to accept this gift as a token of our love and appreciation, and we offer a prayer that the blessing of God, which maketh rich and addeth no sorrow thereto, may be showered upon you in your new home, which indeed is the foundation of "Church and State."

Wishing you all happiness and prosperity for the future.

Signed on behalf of your friends—Mrs. H. Gardiner, Mrs. J. McAdoo.

After the presentation Mr. and Mrs. Morden made a suitable reply and the evening was spent in games and music, after which the guests departed, wishing Mr. and Mrs. Morden a long and prosperous life.

PERSONALS.

Miss Ilan McKim of Peterborough was a guest of her uncle, Mr. H. Richards over the week end.

Mrs. T. Miller and daughter, Mabel, were visitors to Peterborough Saturday.

Mss Isabella Handley of Lindsay, was home for Thanksgiving.

Mr. Harold Fallis of Toronto, was home over the holiday.

Miss Pearl Nattrass of Lindsay was a guest of her parents, Mr. and Mrs. H. Nattrass this week.

Miss C. J. Richards was a visitor to Peterborough on Saturday.

Mr. Wake of Bethany was in town on Friday.

Mrs. E. McConnell and babe of Lindsay, were the guests of her mother, Mrs. H. Nattrass, this week.

Mr. C. W. Richards was a visitor to Omemee on Monday.

Mr. and Mrs. G W Sayles motored to Peterborough, Monday night, and attended the play 'The Sky Pilot'

Mr. and Mrs. J. H. Wilson and daughter, Miss Hazel, were guests of Mr. and Mrs. C. W. Richards, last week.

Mr. W. H. Coombe was a visitor to Peterborough on Thanksgiving Day.

Mr. and Mrs. Munro of Peterborough were in town on Friday.

Mr. Stanley Hadden of Bethany, was a visitor to Millbrook Fair on Friday last.

Mss Stella Watt of Plainville was a guest of her cousin, Mrs. B. Roy Roper this week.

Mrs. Westall of Peterborough spent the holiday with friends in town.

Miss Ella and Mr. Wilfred Elson motored to Orono on Tuesday.

The Misses Lang of Peterborough were visitors to Millbrook on Friday.

Miss Amy Halliday of Fenelon Falls, was a guest of Miss Cordelici Richards over Thanksgiving.

Miss Maggie Steer of Bethany was a guest of Mr. and Mrs. Wm. Mullen on Friday.

The Misses Webber of Garden Hill took in Millbrook Fair on Friday.

Miss Bessie James was a visitor to Peterborough on Saturday.

Mrs. Edgar Osborne of Newtonville was a guest of friends in town on Friday.

Miss Alice Elson of Peterborough was a guest of her parents, Mr. and Mrs. H. Elson, over the holiday.

Rev. H. B. Kenny visited the Fair on Friday.

Mrs. William Lowes and Miss Jennie Kerr of Emily, were guests of Mr. and Mrs. C. W. Richards this week.

Mrs. N Gilmore was a visitor to Peterborough on Saturday.

Mr. and Mrs. Fred Russell of Peterborough, were guests of his mother, Mrs. John James Russell, last week.

Miss Jennie Watt of Peterborough, visited the Fair on Friday.

Miss Bertha Hatherley of Lakefield, was home over Thanksgiving

Miss May Duncan was a visitor to Peterborough on Monday.

Mr. William Lowes of Emily, was a guest of Mrs. C. W. Richards on Friday.

Mr. Allie Payne of Toronto, spent the holiday with his parents, Mr. and Mrs. Albert Payne.

Mr. Earle Sootheran of Toronto, was a guest of Mr. and Mrs. J. Steele over Sunday.

Mr. Beecock and Miss Candice Clare, of Orono, were guests of friends in town on Friday.

Mr. and Mrs. Brock Pethick, of Newtonville, were guests of Mr. and Mrs. Wm. Mullen last week.

Miss Bella Maunder, of Lindsay was a guest of Mr. and Mrs. H. Nattrass over Sunday.

Miss Marjorie Carveth was home from Peterborough over the holiday.

Mr. and Mrs. Charles Staunton, of Peterborough, were guests of his parents, Mr. and Mrs. R. E. Staunton oer Sunday s

Miss Lilian Murray of Lindsay, was a guest of Mrs. H. Natrass on Friday.

Miss Lilly Dolby, of Peterborough, spent Thanksgiving with friends in town and country.

Miss L. Morton spent the holiday at her home in Bethany.

Mrs. Watt and son, Stanley, of Plainville, were guests of friends in town on Friday.

Miss E. F. Elliott was a visitor to Peterborough last week.

Miss C. G. Richards of Fenelon Falls, was home over the holiday.

Mrs. Robert Bateson of Warkworth, wa sa guest of Mr. and Mrs. Benj. Raper over Sunday.

MMiss McGill of Peterborough, was a guest of Miss C. J. Richards last week.

LIGHTNING IS CAUSE OF BIG PRAIRIE FIRE

PIERRE, S.D. — A prairie fire, which was started by lightning in western potter county, burned the greater part of one night and until the afternoon of the next day before it was finally controlled. While a number of ranches lost winter pasturage and stocks, the heaviest loser was Charles Swift, who lost 350 tons of hay which had been put up for winter feed.

Neolin
Better than Leather

We put them on for $1.75 pair.

MODEL ELECTRIC SHOE REPAIR SHOP
Simcoe Street, 4 Doors east of Turnbull's

SALTS FINE FOR ACHING KIDNEYS

We eat too much meat which clogs Kidneys, then the Back hurts

Most folks forget that the kidneys, like the bowels, get sluggish and clogged and need a flushing occasionally, else we have backache and dull misery in the kidney region, severe headaches, rheumatic twinges, torpid liver, acid stomach, sleeplessness and all sorts of bladder disorders.

You simply must keep your kidneys active and clean, and the moment you feel an ache or pain in the kidney region, get about four ounces of Jad Salts from any good drug store here, take a tablespoonful in a glass of water before breakfast for a few days and your kidneys will then act fine. This famous salts is made from the acid of grapes and lemon juice, combined with lithia, and is harmless to flush clogged kidneys, and stimulate them to normal activity. It also neutralizes the acids in the urine so it no longer irritates, thus ending bladder disorders.

Jad Salts is harmless; inexpensive; makes a delightful effervescent lithia-water drink which everybody should take now and then to keep their kidneys clean, thus avoiding serious complications.

A well-known local druggist says he sells lots of Jad Salts to folks who believe in overcoming kidney trouble while it is only trouble

Chamberlain Metal Weather Strips

Are a protection against the troubles of winter weather. They keep out frost, wind and drafts and thus reduce the cost of fuel. They pay for themselves in a short time.

Take time by the forelock and have your windows and doors fitted now with this Coat Saver before the cold weather sets in.

Orders promptly attended to when left with J. H. VANCE & CO., 773 Aylmer St. or Phone 1292.

Autumn Clothes

Now is the Time to buy

FASHION-CRAFT Shops

are in 200 points throughout Canada, offer the opportunity.

Every correct style for men—correctly tailored and correctly priced.

See what is offered, it's in your own interest.

8-917

A. M. LAIDLAW
140 Hunter St.
Peterborough

NO BETTER TIME!

TO HAVE YOUR PROPERTY INSURED AGAINST LOSS BY FIRE THAN NOW.

No better or safer Companies to take out a policy with, than those we represent.

You may have much or little, it's worth insuring.

See us about Fire Insurance To-day!

Davis-Thompson Company
LIMITED
Insurance and General Agency
PETERBOROUGH, ONTARIO

FOR SALE

LOTS

On The Late Senator Cox Homestead

Beautifully Situated

Easy Terms of Payment

Apply—437 GEORGE ST.

MONEY TO LOAN.

GORDON, WIDDIFIELD & O'BRIEN, Barristers, Solicitors, Notaries, Solicitors for the City of Peterborough.

MEDICAL.

DR. BUCHANAN, F.R.C.S., Edin., M.R.C., Eng., L.R.C.P., London—Eye, Ear, Nose and Throat Specialist. Hours: 9-11 a.m., 2-4 p.m., 7-8 p.m. 'Phone 619. Office corner of Water and Murray streets.

DR. E. E. HARVEY, Silver Medalist University of Toronto Special attention to diseases of women and children. Office hours: 1.30 to 5 p.m., 7-8 p.m. 'Phone 232. Office 212 Brock street.

DR. C. F. W. ROSS, Ex-House Surgeon, Grace Hospital, Toronto. Residence:—Keene, Ont. 6mos-62

BARRISTERS AND SOLICITORS.

GORDON, WIDDIFIELD & O'BRIEN, Barristers, Solicitors, Notaries, Solicitors for the city of Peterborough.

J. EDMUND L. GOODWILL—Barrister Solicitor, Notary Public, etc. Office 375 Water street. 'Phone 191. Successor to Roger, Bennet & Goodwill. Money to Loan at current rates upon easy terms.

G. W. HATTON, County Crown Attorney, Barrister, Solicitor. Trust Funds to Loan at lowest current rates of interest on easy terms of repayment.

PECK, KERR & McELDERRY—Barristers, Solicitors and Notaries. Office, 415 Water street, Peterborough. Money to Loan at lowest current rates of interest on easy terms of payment.
E. A. Peck, F. D. Kerr, V. J. McElderry

O'CONNELL & CORKERY—Barristers, Solicitors and Notaries. Money to loan at lowest rates of interest. Daniel O'Connell, John R. Corkery, Hunter St., two doors east of the Post Office.

DUMBLE & JOHNSTON—Barristers, Solicitors, etc. Office over Toronto Savings and Loan Company, 437 George Street.
D. W. Dumble, K.C., W. F. Johnston

A. E. DIXON—Barrister, Solicitor, etc Offices: Corner Hunter and George Sts. Entrance, next Madill's Drug Store.

J. G. GUISE-BAGLEY, M.I.M.E.—Barrister, Solicitor, Notary Public, (Successor to Ruddy & Burnham), 440 Water street, Peterborough. Money to Loan. Specialist in Patents. 'Phone 64.

HALL & HALL—Barristers, Solicitors and Notaries Public. Hunter St., Peterborough. Next to St. John's Church. Money to loan at lowest rates of interest.
E. H. D. Hall. Basil D. Hall

MOORE & WEARING, Barristers and Solicitors, 408 Water street (opposite Post Office.) Money to loan at lowest rates. W. H. Moore, K. C., Joseph Wearing, M.A.

G. A. LANGLEY—Barrister, Solicitor, Notary Public, etc. County Magistrate Office: Peterborough, Ont., 435 George St. 'Phone 114; Lakefield, Ont., (afternoons.) 'Phones, Office 21; Residence 56.

R. R. HALL—Barrister, Solicitor, etc. Peterborough, Ont. Office, corner Hunter and Water streets, over Canadian Bank of Commerce. Successors to Hall, Medd & Davidson. Trust funds to loan on easy terms of payment.

OSTEOPATHY.

DR. ASA G. WALMSLEY—Osteopathic Physician. Office in Sun Life Building. Corner of Hunter and Water streets. Entrance, 124 Hunter street. 'Phones: Office, 640; Residence 609. Office hours 9 to 12 a.m., 2 to 6 p.m. Evenings by appointment.

ARCHITECTS.

W. BLACKWELL, Architect and Civil Engineer. Plans and estimates made for churches, public buildings and dwelling houses. Buildings heating and plumbing a specialty. Office, 372 Water St., Peterborough.

EDWIN ELCOME
— TAXIDERMIST —
Heads, Animals, Birds, Fish, Etc., mounted artistically and permanently
MASKINONGE, BASS, TROUT, ETC., OUR SPECIALTY
Heads, Animals, Birds, Fish, Artificial Eyes, Taxidermist Supplies, Bird and Flower Guide Books for sale
692 HARVEY STREET
PETERBOROUGH, ONTARIO

CHINA PAINTING
Mrs. Langley McCarthy
Teaches Biscoff's New and Beautiful Work in China Painting.

TORONTO SAVINGS AND LOAN CO.
Head Office—a25 George St., Peterboro
Paid Up Capital... $1,000,000.00
Reserve Fund.... $1,000,000.00
Total Assets $3,907,080.43

SAVINGS DEPARTMENT
Deposits received of One Dollar and upwards upon which interest is paid or added to the account four times a year.
Interest allowed from date of deposit to date of withdrawal.
Every facility and convenience is afforded to Depositors.

INVESTMENT DEPARTMENT
Debentures issued for sums of $100.00 and upwards for periods of from one to five years upon which special rates of interest are allowed depending on the term of investment
Executors and Trustees are authorized by law to invest in the Debentures of this Company.
The Government also accepts the Company's Debentures as security to be deposited by Fire and Life Insurance Companies doing business in Canada. Money to loan.

W. G. MORROW
Managing Director

Advertise in the Examiner.

OUR DAILY SHORT STORY

A SOLDIER'S VISION

By M. QUAD

Copyright, 1914, by Associated Literary Press.

For a period of three weeks along the front of our brigade a picket had been murdered on his post every night. The front was a mile long, with the posts within ten rods of each other, and a bushwacker had crept up on the lone picket with all the craft of an Apache and stabbed him to death. The one assassin had killed twenty-two men before any great stir was made about it. All that was done when the matter was finally taken hold of was to put two, three and four men on a post in place of one and to send out small parties to look for a needle in a haystack, as it were.

That all these murders had been committed by one single hand no one doubted. A knife had been used in every instance.

On the night that the order was issued to double the men on the posts I was ill in my tent with a sore throat and fever. My tent mates were on guard or detail, and I realized that I was light headed. I could not fall into a sound sleep, but I dozed at intervals, and the noises of the camp were confused with queer dreams. Of a sudden this confusion cleared away, and I had what you call either a dream or a vision. I saw a man in the uniform of a Federal captain, mounted on a dark bay horse, ride up to a farmhouse. The face and form of rider and horse were as plain to me as if I had seen them in my normal state of health at noonday. The captain was a man of about thirty, blue eyed, with brown hair, brown mustache and a front tooth filled with gold. At the corner of the left eye was a small scar from a wound inflicted years before.

As the officer descended from the saddle and hitched his horse to the fence I saw a woman's face at the window for a moment. The same face was seen again for a moment as she opened the door for the captain. She was a tall, dark haired woman, and the face bore a smile.

As suddenly as the vision came it was blotted out, but it returned again. This time the captain was mounted, and it was night. It was the same house, and his horse wanted to speed too fast and was pulled in. I could not make out how I followed on, but follow I did, and we had just descended a hill and were crossing a creek by a plank bridge when there came a red flash, followed by the report of a fire-arm, and the captain threw up his arms and lurched to the right and fell out of the saddle. The horse sprang to the left off the bridge, which had no rail, landed in the creek and went off among the underbrush. I saw that the officer was dragged along with his foot in the stirrup. I also saw the man who had fired the shot. He was tall and gaunt faced, with long black hair and glittering black eyes and dressed in the rough clothes of a farmer.

When one of my tent mates came in I at once related the dream or vision to him, but neither of us attached any importance to it. One with a fever always has queer dreams and fancies.

A week had gone by and I was all right again when I read in a Washington paper of the singular disappearance of a captain in our brigade. This officer, so it was stated, had left camp on a certain afternoon on his horse and had not been heard of since. My vision came back to me so clearly and I was so sure that it furnished a clew that I reported to my captain. He ridiculed the idea, but sent me to the colonel. My statements were received with a smile, but I was given a pass and a note to the brigadier general. He was a gruff old dog, and he called me a fool before I had spoken ten words. When I had given a close description of the missing officer he began to listen, and the result was that I went out with a squad to search. We passed for two miles over a road I had never set foot on before. We came to a farmhouse I had never seen in my waking moments. We found the black haired woman, and she corroborated my story of the captain's arrival. She was a widow, living with her mother, and the captain had been calling for many weeks, and it was a case of love. A horse had gnawed a fence rail; a horse had pawed up the earth; the captain's horse was a bay. When we returned to the bridge we found the marks where the bushwhacker had jumped. We found where the iron shoes of the horse had scraped the stones and where he had clambered out. In the woods, a mile away, we found the horse and the rider.

The captain had been shot through the body. He had been dragged by the stirrup until his body had become tangled among the underbrush. The horse had eaten every bush and limb within reach, but had been without water and was just able to stand. His rider was probably dead within five minutes after being shot. You may have made up your mind to hear that the assassin was also discovered through my dream, but he was not. I have always believed that it was his hand which knifed the pickets, but it is only my belief. No one charged with any of the crimes was ever brought to book so far as I know. I could have identified the bushwhacker among a thousand men, but I never had the opportunity. A week after the finding of the captain's body our brigade was marching and fighting forty miles away, and if the assassin was a farmer living in the neighborhood of his crimes he was safe from discovery.

The abundant, creamy lather of Lifebuoy Soap is laden with great cleansing power, and antiseptic properties as well.

LIFEBUOY HEALTH SOAP

So, when you have used LIFEBUOY on skin, garment or anywhere in the home you can be sure of cleanliness and SAFETY.

The mild antiseptic odor vanishes quickly after use.

LEVER BROTHERS Limited TORONTO

At all Grocers

171

Reception To A Returned Nursing Sister

Hastings, October 10. — The members of the local Chapter of the I.O.D.E., tendered a reception to Nursing Sister Helen Fowlds on Thursday evening, in the rooms on Front street, which were profusely decorated with flowers for the occasion, and where Miss Fowlds had on display a number of interesting curios which she had collected in different places, chiefly among which was the Royal Red Cross, which His Majesty King George had presented to her for untiring effort to assuage pain and conspicuous courage; and of which she is justly proud. Refreshments were served during the evening, after which Mrs. English, Regent of the Society, expressed the feelings of the gathering in the pleasure it afforded them of doing honor to one so worthy.

Miss Fowlds made a suitable reply in which she thanked each and everyone for their kindnes sand for doing so much to help her in her work.

Mrs. (Dr.) Wilson then arose and presented to her a beautiful bouquet of flowers. The National Anthem was sung and the large gathering dispersed. The committees in charge have every reason to be pleased with the success which attended their efforts.

There passed away at her home in Percy on Wednesday last a highly respected resident in the person of Mrs. Albert Brooks, who died as the result of a paralytic stroke. The funeral took place on Friday afternoon to the Centre Cemetery. There remains to mourn the loss of a loving wife and mother the sorrowing husband, one son and five daughters, to whom universal sympathy is extended.

A CONVENTION.

The District Convention of the Asphodel S. S. Association, was held on Monday in the Westwood Methodist church. Interesting addresses were given by the local ministers and the year's work reviewed. Those who attended were well repaid for their effort. Refreshments were served in the town hall.

Rally Day was observed on Sunday morning by the Presbyterian and Methodist Sunday schools. A good programme was rendered while the floral decorations added much to the enjoyment of the services.

In the evening the theme was Thanksgiving, the music being appropriate for the occasion.

Those who braved the elements to attend the Warkworth Fair report a very large attendance and good exhibit.

On Wednesday last Mr. Russel Warner of Percy, disposed of his farm stock and implements by a public auction sale. Mr. Warner is retiring from farming on account of ill-health.

Mr. and Mrs. J. C. Wilson left during the week to take up residence in Toronto where Mr. Wilson is going into the grocery business. Their many friends wish them prosperity.

Rev. D. A. Thomson has resumed his pastoral duties after an absence of three or four weeks.

Tom Marks and his kiltie band gave the play, "Bringing up Father" in the town hall on Saturday evening to a fair sized audience.

Mrs. Sam Brooks of Peterboro, was in town on Friday attending the funeral of the late Mrs. Albert Brooks.

Mr. and Mrs. J. G. Staples of Lindsay, spent Thanksgiving at the home of Mr. and Mrs. W. Tate.

Mr. Allan Greenley of Brantford spent the week end in town, the guest of Mrs. C. Plant.

Mr. and Mrs. Fred Burridge of Peterboro were in town over Sunday, guests of Mr. and Mrs. S. Hatherley.

Mrs. W. Fowlds gave an afternoon tea on Friday in honour of Nursing Sister Helen Fowlds, when a very enjoyable time was spent together.

A number of our Sunday school workers drove over to Westwood on Monday to attend the Township Convention, and report a good attendance and an excellent programme. Lunch was served to the visitors and socially the hour was pleasantly spent.

Mr. Winter Runnels of Toronto, spent Thanksgiving under the parental roof.

Mr. Cecil Doxsee of Toronto, is on a visit to his parents, Mr. and Mrs. B. F. Doxsee.

Mrs. F. Learmouth has returned from a pleasant visit with friends at Hilton.

Recent rains have so much improved the ground for plowing that the farmers are unusually busy.

Mr. Tom Hill of Peterboro was home for the holiday.

Mr. and Mrs. Fred Burridge of Peterboro spent the week end with friends here.

Pte. Charles Breckenridge returned to Westwood on Monday, being invalided home. His friends are giving him a hearty welcome.

Miss Alice Learmouth has returned from a visit in Toronto.

HEAD STUFFED FROM CATARRH OR A COLD

Says Cream Applied in Nostrils Opens Air Passages Right Up.

Instant relief — no waiting. Your clogged nostrils open right up; the air passages of your head clear and you can breathe freely. No more hawking, swollen mucous membrane and relief snuffing, blowing, headache, dryness. No struggling for breath at night; your cold or catarrh disappears.

Get a small bottle of Elys Cream Balm from your druggist now. Apply a little of this fragrant, antiseptic, healing cream in your nostrils. It penetrates through every air passage of the head, soothes the inflamed or comes instantly.

It's just fine. Don't stay stuffed-up with a cold or nasty catarrh.

Omemee Items Of Interest

OMEMEE, Oct. 10.—Miss Madeline MacLean of Toronto, is the guest of her uncle, Mr. T. A. MacPherson.

Misses Ruby and Maye Wallace of Lindsay were visitors in town on Monday.

Mrs. B. Rehill and son, Master Osborne of Lindsay, were the guests of Mr. and Mrs. Wm. Rehill on Monday.

Miss Edna Moore, a student in the Peterborough Normal school, was the guest of Mr. and Mrs. Harry Lamb on Monday.

Rev. E. Rolland, of Greenbank, is spending a few days with his mother, Mrs. J. Rolland, of town.

Mr. O. Hayes of Toronto, motored to town and was the guest of his parents, Mr. and Mrs. J. Hayes.

Miss Lula Bushnell of West Hill, was the guest of her parents, Mr. and Mrs. Jas. Bushnell over the week end.

Dr. and Mrs. Irvine, of Lindsay, visited the latter's aunt, Mrs. William Earle, over Sunday.

Mr. Albert Jones, of Peterborough, was the guest of his sister, Mrs. Albert Stinson, on Sunday.

(Mrs. (Rev.) McCutcheon, of Beaverton, visited her parents, Mr. and Mrs. Francis Fee, during the past week.

Miss Amy Parsons has returned home after an extended visit with her brother, Mr. Arthur Parsons.

Mr. Robert Johnston attended the Millbrook Fair on Friday last.

Mr. and Mrs. J. Glenny and family of Burke's Falls, are the guests of the former's parents, Mr. and Mrs. Isaac Glenny.

Miss Blanche Elliot of Toronto, spent the week end with her parents, Mr. and Mrs. William Elliot.

Mr. and Mrs. J. Murray of Peterborough, were the guests of the former's parents, Mr. and Mrs. H. R. Murray, over Sunday.

Mrs. (Rev.) D. R. Clare and children of Warsaw, were the guests of her parents, Mr. and Mrs. A. Scott, over the week end.

Mr. Arthur Parsons and two children, Master Cecil and Miss Edan, of Toronto, were the guests of the former's parents, Mr. and Mrs. T. J. Parsons over Sunday.

Mrs. Drake is the guest of Mrs. S. Abbot.

Mr. andMrs. Reuben Bradley of Dunsford, were the guests of the latter's father, Mr. T. G. McConnell, over Sunday.

Dr. Cameron and wife, of Peterborough, were in town on Monday and attended the presentation of the colours in the Methodist church.

Miss Hazel Moynes of Toronto, was a visitor in town on Monday.

Mrs. Herb. Harry of Lindsay, was the guest of Mrs. Sam Mills on Monday.

Mr. and Mrs. A .C. Nugent of Lindsay, were the guests of the former's parents, Mr. and Mrs. Henry Nugent, on Monday.

Rev. Francis Johnston of Lindsay, was the guest of his sister, Mrs. Thos. Newman, on Monday.

Mr. and Mrs. F. Moynes, of Lindsay, attended the celebration in town on Monday.

Sir Sam and Lady Hughes, accompanied by their daughters, Miss Aileen and Mrs. Byron Green, were in town on Monday to attend the celebration.

Miss Maude Laidley of Lindsay, was the guest of her parents, Mr. and Mrs. A. Laidley over the week end.

Rev. Mr. Wickett and wife of Bethany, were visitors in town on Monday.

Mrs. W. Shepard and daughter, of Coldwater, are the guests of her uncle, Mr. William Curry.

Misses Hilda and Susie Clarke, nurses in training at the Ross Memorial Hospital Lindsay, spent Thanksgiving day with their mother, Mrs. N. P. Clarke.

Mr. Thos. Matchett of Lindsay, was a visitor in town on Thanksgiving day.

Miss Ferguson, military nurse, was the guest of her sister, Mrs. Sam Connell, over the week end.

Rev. D. Balfour of Janetville, was a visitor in town on Monday.

Miss Maude Sylvester of Lindsay, was in town on Monday attending the celebration.

Mr. and Mrs. Marlow and daughter, of Blackstock, were the guests of Mrs. Marlow's mother, Mrs. Robert McQuade, over Sunday.

Dr. Wood, of Lindsay, was in town on Monday and took part in the programme.

Rev. Wm. Johnston and wife, of Tweed, visited friends in town on Thanksgiving day and also attended the presentation of the 109th colours.

Mr. and Mrs. W. J. Thorne and family were visitors to Millbrook and the Fair on Friday.

Miss Marion Carey of Warsaw, was the guest of her parents, Mr. and Mrs. R. Carey, over Sunday.

Mr. Walter Elliot of Toronto, spent Sunday with his parents, Mr. and Mrs. Wm. Elliott.

Miss Eva Fee of Uxbridge, spent the week end with her parents, Mr. and Mrs. F. Fee.

Mrs. D. Pogue of Cobourg, is the guest of her son, Mr. Burton Pogue.

Mr. Bert Skuce of Colborne, spent Sunday with his sister, Miss Pearl Skuce.

Mr. Elmer Jones of Saskatoon, is the guest of his mother, Mrs. W. J. Jones.

Mr. J. Johnston of Toronto, spent the week end in town renewing old acquaintances.

Mr. and Mrs. W. English of Peterborough, were the guests of the latter's sister, Mrs. H. R. Murray on Monday.

Miss Lottie Poast, of Toronto, spent the week end with her parents, Mr. and Mrs. R. Poast.

Mr. and Mrs. A. McCrea and son, also Miss Amy McCrea of Toronto, were the guests of the former's mother, Mrs. J. McCrea over Sunday and Monday.

Mrs. A. C. Hodgetts and family have returned home after an extended visit with her parents at Collingwood.

Mr. Hiram Gallaugher is the guest of his mother in town.

Mr. William Lamb of Peterborough, was a visitor in town last week.

Mrs. W. J. Mullen of Lindsay, was a visitor in town on Monday.

Miss Jean Wilson of Lindsay, was in town on Monday and attended the celebration.

Mr. Glass of Lindsay, was a visitor in town on Monday.

Mrs. Dundas of Toronto, was the guest of friends in town over Sunday.

Miss Ethel Townsend spent the week end with her cousins, Misses Jessie and Nora Nichols.

Mr. J. Deyell, of Lindsay, was a visitor in town on Monday.

Miss Ethel McCaffrey, of Toronto, was the guest of her father, Mr. Chas. McCaffrey, over Sunday.

Miss Ida Nugent of Toronto, spent Sunday and Monday with her sister, Mrs. L. A. Mahood.

Mrs. Staples of Lindsay, was the guest of her sister, Mrs. Wm. Earle, over Sunday.

Miss P. Rehill of Peterborough, has returned to her home, after spending the week end with her cousin, Miss Lila Parsons.

Mr. Stanley Laidley of Kirkfield, spent the week end with his parents, Mr. and Mrs. A. Laidley.

Mrs. G. A. Balfour and daughter, Miss Lula, of Lindsay, were in town on Monday renewing old acquaintances.

Mr. and Mrs. Sam Rolland are visiting the former's mother in town.

Miss Marion Wray, of Uxbridge, was a visitor in town on Sunday.

Mr. Hartley Curry of Toronto, was in town on Sunday renewing old acquaintances.

Mr. and Mrs. Thos. Ingram have returned home after visiting friends in Toronto.

Mr. J. Wilson of Port Hope, was in town on business Monday.

VINOL MAKES CHILDREN STRONG

And Invigorates Old People

Any doctor will tell you that the ingredients of Vinol as printed below contain the elements needed to improve the health of delicate children and restore strength to old people.

Cod Liver and Beef Peptones, Iron and Manganese Peptonates, Iron and Ammonium Citrate, Lime and Soda Glycerophosphates, Cascara.

Those who have puny, ailing or run-down children or aged parents may prove this at our expense.

Besides the good it does children and the aged there is nothing like Vinol to restore strength and vitality to weak, nervous women and overworked, run-down men.

Try it. If you are not entirely satisfied, we will return your money without question; that proves our fairness and your protection. Millions of people have been convinced this way.

It's always a delight to Use Mennen's

THE twice-a-day duty to one's teeth becomes a pleasure with "Mennen's". The entire absence of grit —the soft, gentle polishing action and the cool fresh after-taste make Mennen's a popular choice with women. Good teeth need to be preserved. The safe, sure and most effective way to preserve your teeth is by the regular use of

MENNEN'S CREAM DENTIFRICE

Sold by Druggists. If unable to obtain it readily, send 10c. and we will send you a Demonstrator tube containing enough to enable you to give this Dentifrice a thorough trial. Write today.

Selling Agents for Canada
HAROLD F. RITCHIE & CO. LIMITED
McCaul Street, Toronto

Canadian Factory: Montreal 27

No Need to Rub

Try Sloan's Liniment and see how quickly the swelling is reduced and the pain disappears. No need to rub; it penetrates quickly and brings relief. Have a bottle handy for rheumatic pains; neuralgia, backache and all muscle soreness.

Generous sized bottles; at your druggist, 25c., 50c., $1.00.

Sloan's The World's Liniment

HEAT PRODUCING
COAL
Use Our
PITTSTON COAL
It Makes Warm Friends
Terms Positively Cash
Weir & McCarthy
Coal and Wood Dealers
111 Hunter St., East City. 'Phone 96

WHEN YOU WANT
COAL
CEMENT
Sewer Pipe
CONSULT
H. B. TAYLOR & SON
Cor. Aylmer & Wolfe
'Phone 209

COAL
THAT IS ALL COAL
PROMPT DELIVERY
Peterborough Fuel & Transfer Co.
Charlotte St. 'Phones 270 261, 862
Truck and Transfer Business in Connection

ROBT. HICKS & CO.
Limited
DEALERS IN
Lime, Cement
Hardwood Flooring
Builders Supplies
AND
COAL
General Office: Murray St.
Branch Office: 264 Charlotte
Phones 48 and 477

WASTE BOUGHT
Send us all your Waste Material such as Rags Metals, Paper, etc. We will call when requested and take it away.
Be wise and Stock up with Low's Coal Now
LOW & COMPANY
262 Simcoe St. and 385 Bethune
Phone 697 Nights and Holidays 766

WHY Does Your Head Ache?

Headaches, sick or other kinds, don't happen to people whose livers are busy and whose bowels are as regular as a clock.

Thousands of folks who *used* to have headaches say this is the way they removed the cause:

One pill at bedtime, regularly. Largerdose if there's a suspicion of biliousness or constipation.

CARTER'S LITTLE LIVER PILLS

Genuine bears Signature *Brentwood*

Colorless faces often show the absence of Iron in the blood.

CARTER'S IRON PILLS will help this condition.

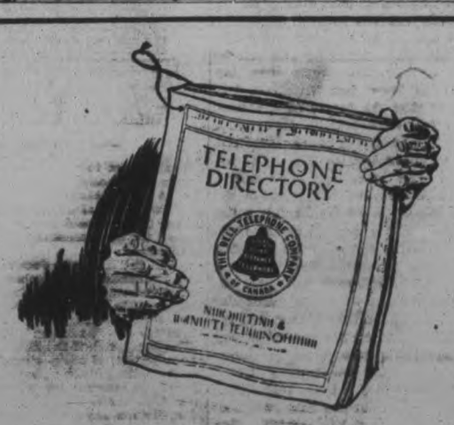

Goes to Press

OCTOBER 22nd.

Please report changes required to our Local Office, *to-day.*

The Bell Telephone Co. of Canada

DR. DeVAN'S FRENCH PILLS A reliable Regulating Pill for Women. $5 a box or three for $10. Sold at all Drug Stores, or mailed to any address on receipt of price. THE SCOBELL DRUG CO., St. Catharines, Ontario.

PHOSPHONOL FOR MEN. Restores Vim and Vitality; for Nerve and Brain; increases "grey matter" in Tonic—will build you up, $3 a box, or two for $5, at drug stores, or by mail on receipt of price. THE SCOBELL DRUG CO., St. Catharines, Ontario.

Sold by all drug stores.

HOME INTERESTS

Our Old Friend the Potato

OF all the vegetable kingdom there is no vegetable more nourishing or more palatable than our old friend the potato. Try some of these dishes with it as the background:

Add to this one quart sweet milk, one tablespoon butter, pinch salt, a little pepper. Reheat and thicken with one tablespoon flour, mixed with cold milk and serve with crisp crackers.

Potato Soup.

One large cup fresh diced potato, one-half cup minced celery, one-half cup minced onion. Boil together until soft in a little salted water and pour through colander.

Potato Scones.

One large cup freshly boiled mashed potato, two small cups sifted flour, with one rounding teaspoon of baking powder, one tablespoonful of lard or other shortening, one egg well beaten, pinch salt, one large teaspoonful sugar.

Mix well together with sweet milk. Turn on a floured board, roll and cut into triangles. Bake in quick oven until nice brown. Split and butter. Serve hot with jelly or jam.

Potatoes au Gratin.

Cut one pint cold boiled potatoes into dice; make cream sauce with two level tablespoonfuls of butter, two level tablespoonfuls of flour, one cup milk, one-half teaspoonful salt and dash of pepper. Add good half cup rich yellow cheese shaved fine and stir over hot water till cheese is dissolved.

Put alternate layers of sauce and potatoes in baking dish and cover top layer of sauce with buttered bread crumbs. Brown in quick oven.

Stuffed Potatoes.

Remove the tops from medium sized, well baked potatoes with a knife. Hull out the inside. Cream with milk. Allow one teaspoonful of grated cheese to each potato. Add to the creamed portion. Add salt and pepper to taste.

Refill the potato with the mixture, cover the top with the grated cheese, place in a baking pan, with the potato standing upright. Return to the oven until piping hot. Garnish with parsley and serve on individual dishes. This is an excellent meat substitute.

Potatoes and Cheese.

Boil six or seven potatoes until mealy, mash very smooth, add two tablespoonfuls butter, pepper and salt to taste and enough hot milk to make quite soft. Beat into potatoes one-half cupful of grated cheese, then grate thin layer of cheese on the top and set in oven until the cheese toasts.

Potato Puffs.

Two cupfuls of mashed potatoes, two eggs whipped lightly, one tablespoonful melted butter, one cupful of milk and one teaspoonful of salt. Beat ingredients together until fluffy and put into greased muffin tins. Sprinkle the top with grated cheese and brown in oven.

SENTIMENT STILL LIVES IN OUR LARGE CITIES, SAYS ELEANOR GATES

TRUE romance, according to the corner store philosophers, becomes anaemic as civilization progresses, and in the larger cities is to be found only in the dictionary—that is, with a few slight reservations.

Give ear to the arguments of these gentry for a time and they may succeed in convincing you that the tall buildings, standing shoulder to shoulder over miles and miles of acreage, hold back the expression of real human sentiment; that the labor necessary to overcome the great distances between dwellings and places of business tends to stifle gentler thoughts and sentiment, and that the everlasting competition and hustle for existence throttles the heart interest in a vast majority of those living in or about the confines of our large cities.

To them no place remains for the love-making and honeymooning of their day dreams but the hamlet sprinkled countryside, and they are loath even to admit that the nation's entry into the great war, a circumstance upon which romance always has thrived to the full, will do much to revive true sentiment, at least as far as this city is concerned.

For the purpose of obtaining a worth while opinion from one who has viewed romance from all angles and has given it years of study, the question of whether romance is a dead letter in the big cities—so dead that even the war cannot revive it—was put before Miss Eleanor Gates for answer.

Miss Gates, author and traveller, whose pronounced opinions on romance of all complexions have found expression in her books and plays, is probably best known and loved because of her wonderful tale of child life, "A Poor Little Rich Girl," afterward dramatized and then enacted for the films, and for her faithful delineation of the modern business woman in her book "Apron Strings."

"Any suggestion that the country and not the city is the ideal place for love-making and honeymooning," she said, "is from my viewpoint a million miles from the truth. I spent nineteen years of my life in the country, and I look back upon these years with a shudder. The city really is private, while the country is the most public place in the world.

"Every living creature craves privacy for its lovemaking and mating. It is God's scheme and nature's effort, and in the city, as nowhere else, the human creatures can find the privacy which they need. In the country, where the people are narrow and prone to exaggerate, every move, every coming and going of all, are watched by eyes on every side. The slightest incidents which in the city would pass unnoticed there are seized upon for gossip, and the snoops delight in nosing into every one's affairs and gossipping about everything they see.

"No, I simply abhor the country and its people for their narrow views and boorishness. It is all very well for the poets to rave for making love in the fields of clover or beneath the shade trees along some babbling brook, while the birds sing and the bees hum, but those flights of fancy are rubbish. Like the brooks, the poets merely babble. There is no privacy in the country. Let a man but speak to a girl and at once some of the busybodies couple their names, and if they should walk half a mile together those who saw them would promptly declare them engaged, and in course of time, through their gossip, probably would make the two marry.

"There are more love tragedies in the country than anywhere on earth, and often those living there who would like to spoon in the good, old fashioned way are driven apart either by gossip or the uncouth attempts at humor by those about them.

"Love is a splendid egotism, but an egotism which shuns publicity. It brings out the best in two human creatures hopeful of mating but desirous of exchanging their sweet confidence beyond the notice of those who would note their every action and comment or jest about them.

"You ask, Will the entry of this nation into the war to crush Europe's greatest madman and his followers tend to increase romance here? Unhesitatingly I answer in the affirmative. War itself is splendid romance—the great, big, mighty romance through which brave men with sentiment, honor and traditions to fulfil have in the past and will in the future thwart the designs of the wicked, the cruel and the avaricious.

"The sight of a soldier's uniform thrills every one, but particularly a woman, for to her it represents bravery and strength and, what has fully as great an appeal, defence. Sometimes the feeling kindled is but admiration, but where the woman is interested in the man it increases the love interest. And isn't it the most natural thing in the world for a woman, loving a man about to go forth to battle, to wish to cement that love with marriage before his leave-taking, perhaps never to return? Is there a woman worth while who does not feel a thrill of satisfaction, even though it be tinged with sorrow, when she realizes that the one man in all the world for her has taken his arms and gone forth, at the risk of his life, to fight for the cause of humanity, for her protection and for his country and its traditions?

War and Marriage.

"I know of a young married lawyer, a man whose income was fully $10,000 a year, who has dropped all business and, with a lieutenant's commission which will bring him about $2,000 a year, has gone to Europe to fight the savage Prussian. But his wife would not have it otherwise, for he has proved that he is a man—every inch of him. She would far rather picture him on the battlefields of Europe, clad in khaki, than to see him daily riding in the street cars in his tweeds.

"And this brings me to another point. Why does the government persist in separating the soldiers and their families? To be sure, there is a theory that this separation makes the final start for the battlefields less keenly felt, but that is not sound reasoning and gets us nowhere. If I had my way there would be homes for the families of the soldiers erected opposite every encampment, and every minute that the men were not actually on duty they would be with their wives and children. Let the men and their wives mingle as in times of peace, and after they are gone let their wives bear children. Those are the kind of children we want—not those of the slackers who sneak out of service and remain behind, to continue to populate the earth with offspring who may grow up as despicable as themselves. It would be a magnificent thing to feel that every man who went to the front would later on be the father of a living monument to his bravery.

"Isn't it a farce that the government will not do what it can that there may be more and more sound, beautiful children of soldier men when these contemptible slackers are permitted to remain behind and continue to breed? And some of these ingrates have managed to make their way back to Europe recently and are striving to hinder in every way possible the efforts of those allied in the war for humanity to crush the most autocratic power that ever strove to wreck civilization."

Preserving Fruit Juices for Jelly

FRUIT juices for use later in jelly making can be sterilized and bottled without sugar and made into jellies at the housewife's convenience.

This enables her to do with fewer jelly glasses and to distribute her purchases of sugar for jelly making through the year. Moreover, with the bottled juice she can make a greater variety of jellies, as juices which will not jell can be put up when the fruit is ripe and combined later with fruits that will jell, or fruits ripening at different seasons can be combined.

For example, the juice of strawberries, cherries or pineapples can be kept without sugar, and later when apples are plentiful can be made into combination jelly.

From the unsugared sterilized juices of currants, apples, cranberries and grapes, kept from nine to eighteen months, the Bureau of Chemistry, United States Department of Agriculture, recently made jellies of excellent texture, flavor and color.

To put up unsugared fruit juices for jelly making, proceed exactly as if jelly were to be made at the time. Cook the fruits until they are soft and strain out the juice through a flannel bag. Heat and pour while hot into bottles previously scalded.

Fill the bottles full, leaving no air space between juice and cork or seal. Place the filled sealed bottles on their sides in water near the boiling point and keep them in the bath for about thirty minutes.

Make sure that the corked or sealed end is under the hot water. As soon as the bottles are cool cover the cork with a paraffin seal. Thorough sterilization and sealing are absolutely essential to success.

To make jelly from the sterilized juice test its jelly quality and the proper amount of sugar and proceed as in making jelly from freshly expressed juice.

To make coffee butter icing, stir six ounces of butter with fourteen ounces of fine icing sugar until it is the consistency of cream; add by degrees strong coffee to taste; spread between cakes like jam.

Onions, if large enough, may be stuffed with the same filling used for tomatoes.

Wafers which are not sweet are an agreeable change served with afternoon tea.

Egg stains on table linen should be soaked out in cold water, not hot, before washing.

Irish broth is a good mutton stock in which vegetables have been cooked.

The dough of bread made with milk is peculiarly smooth and elastic.

Use light colored manila paper to singe chickens and there will be no smoking.

Coast to Coast in a Modern Apartment on Wheels

MR AND MRS A W ROBBINS AND AN INTERIOR AND EXTERIOR VIEW OF THEIR HOUSE ON WHEELS

From coast to coast in the world's only "house on wheels" is the feat of Mr. and Mrs. A. W. Robins, of San Francisco, now in New York, after an adventurous trip across the continent in an automobile that has all the conveniences of the modern city apartment.

When the trip was decided upon, out in San Francisco, Mrs. Robins declared she would not travel unless she could have all the comforts of home, so Mr. Robins hastened to a garage, where he mapped out plans for the "house on wheels."

The new home of the Robinses has a bedroom, parlor, library, kitchen and conservatory with growing plants all in one. It is a light touring car with a truck body and rides as smoothly as a ship on the sea, Mrs. Robins says. She declares she is the one who should know, for it was she who drove every inch of the big stretch from the Pacific to the Atlantic.

Adventurous Trip.

There was no time limit on the trip and it was filled with so much adventure that the car has been given the name "Adventurer." Once when the car was in the Rocky Mountains the Robinses were attacked by wildcats, but escaped. Again when the car was making a steep hill the brakes collapsed and both Mr. and Mrs. Robins had narrow escapes when it began to crash backward down the steep incline.

Big, cushiony seats used by the driver in day time are transformed at night into a big, comfortable bed. There is a water tank with running water, hot and cold, also a folding sink, portable baths and a gas stove. Electricity and gas for lighting are nothing new for "The Adventurer," and there is a separate oven, where Mrs. Robins bakes her own bread.

The library and conservatory are the prettiest "rooms" in the "house." The library is filled with books in cases and a victrola that boasts of one hundred of the very latest records. Oftentimes when the wolves were howling off in the mountain Mr. and Mrs. Robins were dancing to the tune of a Jazz band piece or a tango. Flowers and ferns adorn the conservatory, the windows of which are dressed in lace curtains.

Closets, drawers, butler's pantry, an ice chest, folding chairs and tables and a writing desk are a few of the other things in the "house on wheels."

Mr. Robins was a printer in San Francisco, where he and his wife were for the last ten years. Mrs. Robins' home is in Chicago, and they stopped off there on their way East. As soon as the weather becomes real cold in the East they will start for Florida, where they expect to remain until spring.

Talks with the Chaperon

"OH, I'm so tired of being homely!" Evelyn burst out.

"And I am just as tired of having every one think that because I'm not cross-eyed or snub-nosed I can't do anything worth while!" Alice grumbled.

"But you are not at all plain to me, Evelyn, nor to those who love you. It seems to me the others do not matter," I said to Evelyn, then glanced up from my book just in time to see a peevish frown make really plain the clever, interesting face of the girl. "And you, Alice," I continued, as my eyes rested on her perfect profile, "are too wholesome, too sensible, to allow such thoughts to disturb you. Pretty is as pretty does, you know. And, girls, people are beginning to realize that the plain girl is not necessarily clever nor the pretty one stupid. It all depends on the girl herself."

"Oh, I know, Miss Dawson!" Evelyn declared, "but the plain girl never gets any attention! No one wants to take her anywhere. It's the pretty girls like Alice who get all the invitations."

"Ah," I thought, "now we are getting at the root of the matter."

"You see, Miss Dawson, the boys never ask me to go out with them as they do the other girls," Evelyn continued. "They rather take a girl they can be proud of—one like Margery."

I knew that Margery was not nearly as clever as Evelyn, not nearly such good company, although she was faultlessly pretty. But men, even big boys, grow tired of a pretty face after a while unless the girl also possesses brains and a kindly heart. Have you ever seen a picture which at first glance seemed beautiful, but which on closer inspection was meaningless? Or a picture which at first did not attract you, but which "grew on you" because of what it came to mean to you? That is just the way it is with girls. You are beautiful or not to those who care for you, according as the beauty of your soul is made evident to them.

I know two sisters so nearly of an age they are frequently taken for twins. One is very pretty, the other plain. One is sure to attract, and at every dance or party she is singled out for much attention, while, at first, the plainer sister seems to be doomed as a wall flower. But aside from beauty of face the kindly heart of the one makes the lot of the other equally happy with her own. After a young man has danced with her she insists he shall dance with her sister, which he invariably does. The sister, knowing she is plain, has become an exquisite dancer so that she may have something to offer her partner, as she laughingly puts it.

There is a lesson in this, dear girls. If you are plain and find yourself a bit neglected, do not sit in a corner and weep, but find out some one thing you can do and then do it a little better than any other girl you know does it. Then, too, never forget that the beauty of kindness, of thoughtful consideration for others, lasts when the beauty of face is forgotten.

But to return to Evelyn.

About a year after our little talk I heard that she was to marry one of the most intelligent, most successful young business men in the city where she lives.

Do not think it always turns out this way, for Alice, one of the prettiest of my girls, married a splendid man, and she makes him the best of wives. But alas and alack, it is too often the case that the pretty girl depends on her prettiness, and so her plain sister, who cultivates charm, a kindly heart and intellectual powers outstrips her in life. Dear plain girls, do not dwell upon the fact that your nose isn't Grecian or your hair golden. Nor, my dear pretty girls, do you not think because of your beauty you will succeed if you are silly, giggling creatures. Both of you make the most of the face and form God has given you. Make of yourself the charming, unselfish girl who is welcomed everywhere, and who wears well.

For—let me whisper it—

The girl who has developed every charm, every talent, every kindly impulse she possesses, has far more chance of holding the affection of the man she eventually marries than does the girl who all her life has banked only on her prettiness. Marrying a man is not so difficult—every girl has at least one chance. It's keeping the loyal, devoted husband that shows the really successful woman.

Home Administration

LONG past is the day when the household administration might be conducted on a haphazard basis. To-day the woman who holds the reins of government of the domestic circle finds herself getting nearer and nearer to the medieval days when the chatelaine of the castle meant far more than the carrier of the keys.

For, strange as it may seem, the housekeeper of to-day is not so far removed from the woman of that far period, whose life was so narrow and so circumscribed in many ways, and on whom there yet devolved many and arduous duties.

Home Administration.

The woman who does not administer the affairs of the home to-day with consideration of the period in which she lives, and of the effect of her methods not only on her own household but on the lives of those about her, is placing herself not only in the class with the feminine parasite, but is, all unwittingly, proclaiming herself one of that army of slackers. The army, luckily, is growing less daily, as it is being brought home to the American people that warfare in the trenches and on the high seas is not the only way to serve one's country.

It is a pity that so few American women have been really trained in the keeping of household accounts. The women of France and of England have had instilled into them for many generations the need of this training if they are to meet the obligations of their high station.

The women of this country have been used to delegating much of the conduct of their households to servants, or else have been so engaged in doing the work of the home themselves that they have taken small notice of the importance of keeping household accounts of any kind.

Yet there is no way in which the family income may so easily be depleted as by a haphazard manner of housekeeping.

Every woman who is at the head of a household, whether her own or in the capacity of housekeeper to another, should not only keep a record of every expenditure, but should study the markets, be grounded in the scientific value of foods and be culinary expert enough to know when those foods are prepared in such a way as to get from each pound of food and of fuel its greatest value.

No longer may the women of America go light heartedly on their way, leaving the administration of their homes to paid help, for it is no longer a matter of personal preference as to keeping house or leaving it to some one else. America needs more than anything else just now that the women of this country be imbued with a deep and abiding realization of their duty in conserving the products of the land that must feed not only the people of this country, but our men abroad, and help to nourish the armies of the Allies.

Not easily may one make a pound of food do what two pounds once did, for the sake of the nation. But this can be done, and is being done by many women in the United States.

Where the home has been allowed to take care of itself, or left much to servants, it is not an easy thing to conduct the household according to the present standards of living, when to waste is considered a disgrace, and to spend a dollar more than necessary a real, if unintentional, evidence of disloyalty.

The magazines and newspapers of the country are doing their part in educating women to a real appreciation of duty to their government in the matter of food control, and for those who need other assistance in the matter of food values and scientific application to home living the government in Washington will gladly furnish all information desired.

Start an Account Book.

The woman who cooks her own meals and cares for her own household economically and proficiently is doing her part quite as effectively as the woman who is able to leave these details to a housekeeper or a maid, while she takes her place with the Red Cross workers or the other organizations which are rendering such effective aid to the United States government.

Get out your old arithmetic and practise addition. Start an account book to-day. Study food values, use tried recipes, and by giving your family nourishing food at a minimum cost do your part in this great world war.

12 Pages

The Evening Examiner

PETERBOROUGH THURSDAY, OCTOBER 11, 1917

GRANT SIX
For Hire. Also Ford Touring Car and Taxicabs. PULKINGHORN'S AUTO AND TAXI LIVERY.
'Phone 278. Night 'Phone 1151

FRENCH REPULSE FOE'S COUNTER ATTACKS

Russian Government Pledges Support For The Allies

CRISIS ARISES IN GERMAN REICHSTAG OVER PLOT CHARGE

Political Development in Germany as Result of Charges That Radical Socialists Were Involved in Mutiny in German Navy--Little News From Western Battle Front---French Repulse Attempts of Enemy to Retake Lost Ground

(Canadian Press Despatch.)

ROTTERDAM, October 11.—The statements of Vice-Admiral Von Capelle, Minister of Marine, have turned the Reichstag in a theatre of wildest scandal, says Vorwaerts, discussing the exposure of mutinies within the German navy. The Socialist newspaper adds that there is no shadow of proof that any deputies were guilty of illegal action in connection with the mutiny. The Vossische Zeitung describes the attack on the Independent Socialists as deplorable and an illegal trick on the part of the Government.

"Those guilty of complicity in the plot to paralyze the German navy through mutinies should be handled with iron severity," says the Rheinische Westfalische Zeitung, of Essen. It adds: "They are liable to the death penalty. Thank God Liebknecht, the German Socialist leader, now in prison, was properly dealt with, and in the present case there can only be similar action."

(Special to The Toronto Star and The Peterborough Examiner.)

LONDON, October 11.—Having faced what was established to-day as a wide-spread revolt in the navy and with mutterings of discontent in the army, the German military machine was expected by observers here to seek eradication of all opposing elements by new iron hand methods. The belief was expressed in some quarters that German militarists would seize the opportunity afforded by their preliminary suppression of revolt to sweep away all radicals. The fact that German censors passed the news of the naval rebellion was taken here as evidence that the militarists had managed again to gain complete ascendancy, and that they were seeking an excuse for even more rigorous measures against popular rule.

(Canadian Press Despatch.)

COPENHAGEN, October 11.—Germnay's paper crisis over the pan-German propaganda which loomed so big in anticipation, but was so small in results has passed. In its place has risen a new, and this time really serious crisis caused by the attempt of Chancellor Michaelis, Vice-Chancellor Helfferich and Minister of the Navy Von Capelles to use the alleged plot in the German navy as a political weapon against the party of the extreme left in the Reichstag. The immediate results of the disclosures of Chancellor Michaelis and Vice-Admiral Von Capelle have been that Government Socialists have been driven into complete opposition and into alignment with Radical Socialists, that the followers of Phillip Scheidemann have delivered formal declaration of war against the Government until Chancellor Michaelis has been removed from office. Stripped of its embellishments the Government statement reduced itself to the charge that agitation to enroll members for the Radical Socialists party had been carried on in the navy, that leaflets had been distributed, and that two of the executed sailors had visited Deputies Haase, Vogtherr and Dittman.

The newspapers intimate that towards the close of the Reichstag session Deputy Haase and his Radical Socialists colleagues appeared rather in the role of accusers than of the accused, and they print in large type Deputy Ledebour's ironical interjection as Chancellor Michaelis rose to reply—"The prisoner will now take the stand."

Washington Regards Mutiny As Serious

(Special to The Toronto Star and The Peterborough Examiner.)
(By Carl D. Groat.)

WASHINGTON, October 11.—The mutiny in the German fleet is by far the most significant happening in Germany since war broke out.

This opinion was voiced to-day by a leading Cabinet member.

Germany's sailors know full well whether the submarine warfare is a failure or success, he pointed out. Their mutiny signifies that they realize Germany, in the ultimate, is beaten.

The Navy and State departments believe the German mutiny is perhaps the longest stride toward democracy in Germany that has yet leaked out. Officials do not declare that the mutiny signified the general overturn in Germany. But the Cabinet member believes the naval mutiny is far worse than revealed by the German admissions. When sailors throw their captain overboard and head for Norway things are serious, he pointed out.

Discontent among the men of the German fleet is a sure sign of real trouble, inasmuch as Germany, like every other nation, looks after its sailors better than the army or any other branch. Further, Germany's navy is under the most rigid discipline in the world.

(Canadian Press Despatch.)

LONDON, October 11.—The official statement issued by the British War Office regarding military operations on the battle front in France and Belgium says: "There was heavy rain again last night. The enemy's artillery showed considerable activity during the night west of Jasschendaele. Otherwise nothing of special interest to report."

(Continued on page 10.)

Your Missed These If You Did Not Read The Examiner Last Night

The advantage of reading The Examiner is indicated by the following important telegraphic news which appeared exclusively in The Examiner last night:

Victory of the Australians at Celtic Farm.
Secret meeting of German Empire Council.
Announcement of Russia's representatives to Inter-Allied Conference.
Henry Wood's story of French victory.
Simms' description of British gains.
Sir Wilfrid Laurier's activities in Toronto.
Austrians Hold War Council.
French Socialists vote in favour of War Budget.
Developments in Ottawa political crisis.
Important announcement by United States Fuel Commission.

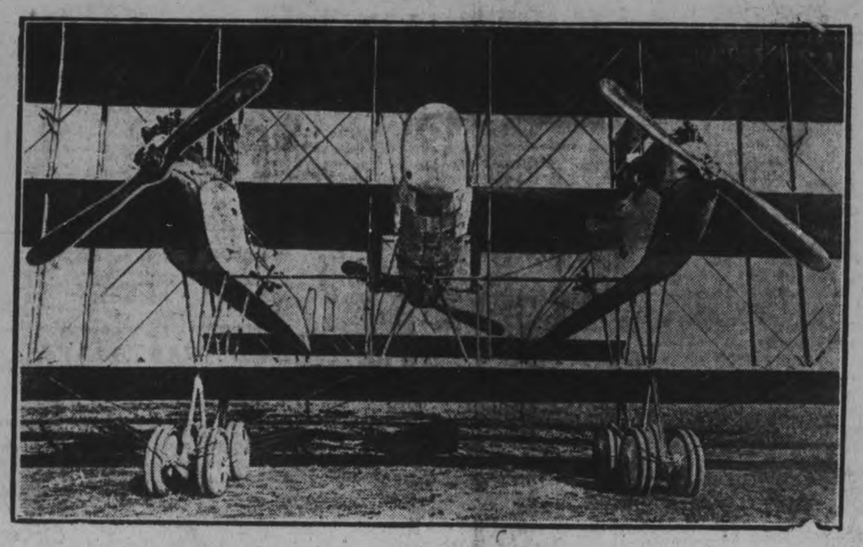

GIANT ITALIAN TRIPLANE NOW IN U. S.—CARRIES 25 PASSENGERS AT 90 MILES AN HOUR.
There is now in the United States one of the most powerful of the aerial instruments of the war. The great Italian Caproni Triplane that can bear besides its own weight an added three tons. This permits it to carry 25 passengers easily. It has three engines which together generate 700 horse-power and are capable of driving the plant through the air at the rate of 90 miles an hour.

CHARGED WITH BOMB OUTRAGES

(Special to the Toronto Star and The Peterborough Examiner.)

NEW YORK, Oct. 11.— Three men are under arrest here to-day charged with conspiracy to put bombs on ships carrying supplies to the allies. They are Joseph Zeffert, an American; Walter Uhhe, a German lithographer, and Eugene Reister, a naturalized American, born in Germany. It is charged that between January, 1915 and February, 1916, they had a hand in putting explosives on at least thirty vessels in New York harbour, including the Lusitania.

A WARNING AGAINST TOO MUCH FAITH IN GERMAN MUTINY

London Observers and Editors Emphasize the Danger of Attaching Undue Significance to Story of Revolt

EDITORS SKEPTICAL

(Special to the Toronto Star and The Peterborough Examiner.)
(By Ed. L. Keen.)

LONDON, Oct. 11.— It would be a big mistake for America hastily to conclude that the German mutiny means the beginning of the end. Intelligent students of German affairs, with exceptional "inside information," warned to-day against attaching undue significance to the revolt of a few sailors, which rebellion was immediately repressed with iron handed discipline, and which was doubtless caused by bad or insufficient food, oppressive discipline, monotonous canal life, etc. As anti-Socialist propaganda, Admiral Von Capelle and Chancellor Michaelis are shrewdly utilizing the incident to bolster up the government and discredit the minority Socialists.

Incidentally, they seek to create the impression abroad that the spirit of the revolution is much more widespread than the facts warrant, hoping thereby to lure the allies into relaxing of their military efforts.

Some British editors to-day were extremely skeptical of the whole story.

"We must not let ourselves build any hopes on such a tale told for a transparent purpose," warned the Chronicle. "It would be a still greater mistake if we relaxed the firmness and solidarity of our own national attitude under the impression thus to induce the Germans to relax theirs. Doing so would be ignoring all lessons experience has taught us in German psychology. Prussianism will never be seriously menaced from within until certainty of its destruction is wrought from without."

"The allies must not rely on any movement of this kind to do for them the work which must be done by the sun and bomb," declared the Daily Mail.

VIOLIN, MANDOLIN, PIANO.
Miss Telzmann has resumed teaching at her studio in the Greene Music Store. Appointments for lessons may be arranged at 567 Aylmer street. 'Phone 1098. t.t.s.-28d-65

209 Men So Far Have Been Declared Fit For The Front

22 Others Out of 375 Examined Up to Noon To-day Are Fit For Non-combatant Service Overseas---Large Number of Farmers Among the Men Who Went Before the Doctors This Morning---To-day's Military News.

YESTERDAY'S FIGURES.

Candidates examined	54
Placed in A category	35
Placed in B category	2
Placed in C category	4
Placed in E category	13

THIS MORNING'S SESSION.

Candidates examined	21
Placed in A category	11
Placed in B category	2
Placed in C category	4
Placed in E category	4

TOTAL RESULTS SO FAR.

Number examined	375
Fit for trenches	209
Fit for non-combatant service overseas	22
Fit for duty in Canada	40
Unfit for any duty	104

The majority of the candidates who were examined this morning were farmers and many sections of the county were represented. Norwood, Hastings, Harwood and other villages being given as the home addresses of the men presenting themselves. There was a small percentage of total rejections, only four men out of twenty-one examined being placed in E category.

The local Medical Board set a new high record for the number of men examined in one day yesterday, when they looked over fifty-four men, an increase of two over Tuesday's mark. Twenty-three were in front of the doctors at the morning session and twenty-one in the afternoon. At the night session the Board confined their activities to ten examinations, and the other men who presented themselves were asked to come back again. The day was a good one as far as providing possible reinforcements was concerned, as no fewer than thirty-five qualified for Class A, or as one of the men who drew the grade remarked, "A free trip to the trenches." The percentage of Class A men during the day was 65, an increase of two per cent. over Tuesday's figures. An analysis of the statistics show that during the last two days 106 men have been examined, of which 68 or 64 per cent. qualified for service at the front. The rejections, Class E men, for the two days, numbered 27.

Ottawa, Oct. 10. — Four hundred and fifty two returned soldiers were added to the strength of the Military Hospital Commission command during the week ending September 22, according to figures just compiled. The total number of patients being cared for by the commission on that date was 9,068. The next bulletin or two, however, will show a very large increase, as somewhere in the neighborhood of 3,000 men have arrived in the Dominion since Sept. 22.

The commission recently compiled a record of its accommodation and the figures shown were slightly over 11,000. In January, 1917, there were just 2,500 men on the strength of the Military Hospitals Commission command, with accommodation about equal. These tremendous strides in housing the ever-increasing stream of returned men are being maintained by a building programme which, it is expected, will add another 4,000 beds by the beginning of the new year.

There were on September 14, 21,324 Canadian sick and wounded in the Old Country, an increase of 296 during a week.

DROPPED DEAD WHILE AT WORK

Death's Call Came Suddenly to Mr. Thomas Crowley

Thomas Crowley, 376 McDonnell street, died suddenly this morning.

Mr. Crowley had for the past few weeks been helping out in the harvest, at Mr. Sanderson's farm on the Mud Lake Road. This morning he rose apparently in his usual good health, and assisted in bringing in the corn. He had brought a load in, and immediately after unloading the last stook dropped dead. Dr. Carmichael was called but pronounced the man dead on his arrival.

Deceased was born in Downeyville, Emily, about fifty years ago, and had up to about three years ago resided in that village, when he came to the city. During his long residence in Downeyville and since coming to the city Mr. Crowley had been held in great respect by all who knew him. He leaves of the immediate family to mourn his death, three sisters, Miss Jane Crowley and Mrs. Wm. Travers, who reside at home, and Mrs. Thomas Turkett, who resides in the city. His parents predeceased him some years ago.

A sad circumstance in connection with Mr. Crowley's death is the fact that his sister, Mrs. John Toomey, was killed a month ago in an automobile accident in Detroit.

The funeral, to Downeyville cemetery, will be held on Saturday morning. Service at St. Peter's, before leaving.

FOOD CONTROL FOR THE VATICAN

(Special to the Toronto Star and The Peterborough Examiner.)

ROME, Oct. 11.—Pope Benedict to-day authorized the issuance of bread and sugar tickets to the whole of the Vatican population. Six hundred cards were issued. The Vatican will exercise the strictest supervision to prevent possible evasion. The cards are those issued by the Italian government.

NO TEMPORARY QUARTERS FOR LOCAL WAR VETERANS

PTE. GEO. HARRIS, former member of the 93rd Battalion, who has returned from overseas. He was at the front with the 52nd Battalion and was wounded last winter by shrapnel.

Joint Committee Met Last Night But Took No Action When G. W. V. A. Representatives Announced That They Had Decided on Immediate Campaign For Permanent Building.

WILL START AT ONCE

The decision of the Great War Veterans' Association to go ahead at once with a campaign for funds for a permanent headquarters, as announced in yesterday's Examiner, simplified the work of the joint committee appointed last week and which met last night in the committee room at the City Buildings.

This committee which was composed of Mrs. W. R. Morris, Mayor Duffus, Messrs. J. J. Turner and G. N. Gordon, representing the citizens, and Comrades H. J. Staunton, Geo. Toone, and Sid. Whatley, of the War Veterans, had been empowered by last week's public meeting to go into the question of securing the Peterborough Club or some other temporary quarters for the Veterans. All the committee were in attendance at last night's meeting, while Dr. J. M. McCulloch, and Messrs. W. H. Denham and E. L. Goodwill were present to represent the directors of the Peterborough Club.

In opening the meeting Mayor Duffus, who was voted to the chair, said that he had been looking at several places that might do as temporary quarters, the most suitable he thought being the flat over the Royal Bank building. He had asked Mr. Turner to inquire into the possibility of temporary accommodations being found at the Y.M.C.A.

"There are no rooms there large enough," Mr. Turner remarked.

Mr. Gordon pointed out that the old Oriental Hotel building might be available.

"Are you referring to it as a possibility for permanent quarters?" asked Mrs. Morris. "Because this committee has not power to deal with the question of permanent quarters," she added.

The committee discussed for a few minutes the Peterborough Club proposition. Mrs. Morris did not think the premises suitable and remarked they would be an expensive proposition for temporary quarters.

Mr. Gordon was of the opinion that the Peterborough Club rooms were big and comfortable enough for the purpose.

Mr. Turner suggested that possibly the War Veterans had already decided among themselves the suitability of the Peterborough Club, and if they were not in favour of that property as a temporary quarters there was no use of the committee further discussing the proposal.

President Staunton replied that the Peterborough Club was not considered large enough, and this announcement resulted in the dropping of the proposition entirely and the directors of the Peterborough Club withdrew from the meeting.

The representatives of the Veterans announced that at their meeting on Tuesday night they had decided that they would endeavour to get along with their present quarters, using them for executive meetings and the Armouries for general meetings, and that they would inaugurate at once a campaign for funds for a suitable permanent building. They believed that now was the proper time for such a campaign, that if it was deferred until the end of the war, it might prove unsuccessful and that temporary quarters would be an expensive proposition that would not meet the needs of the situation.

This announcement from the re-

(Continued on Page 6.)

KAUFF'S HOMER SCORED THE FIRST RUN FOR GIANTS

New York Outfielder Drove the Ball Into the Stand in the Fourth Innings --The First Hit Off Chicago Twirler

FABER VS. SCHUPP

NEW YORK, Oct. 11.—The New York Giants flushed with their victory of yesterday, and the Chicago White Sox stung by defeat, were prepared for a stirring battle to-day in the fourth game of the series for the baseball championship of the world. The two-to-nothing victory has greatly heartened the New York players, and baseball sharps would not be surprised if they carry the fighting right home to the White Sox and lengthen the series to seven games. Fans in larger numbers were out early waiting for the gates to the Brush Stadium to open.

To-day's game will be the last in which the players share in receipts. After to-day's game the scene again shifts to Chicago where the fifth game will be played on Saturday. If a sixth is necessary it will be played on the Polo Grounds Monday.

The probable batting order for to-day's game is:

Chicago—J. Collins, lf; McMullen, 3b; E. Collins, 2b; Jackson, rf; Felsh, m; Gandil, 1b; Weaver, ss; Schalk, c; Faber, p.

New York—Burns, lf; Herzog, 2b; Wauff, m; Zimmerman, 3b. Fletcher, ss; Robertson, rf; Rolke, 1b; Rariden, c; Schupp, p.

Batteries—New York, Schupp and Rariden; Chicago, Faber and Schalk.

First Innings.

Chicago.— Zimmerman took John Collins' grounder and threw him out. McMullin's grounder bounced off Zimmerman's glove for a hit. Eddie Collins fanned, a wide curve fooling him on the third strike. Schupp wasted one, but McMullin held first. Herzog threw out Jackson at at first. No runs, one hit, no errors.

New York.—Burns drove a high fly which Felsch took after a short run. Eddie Collins made a nice play on Herzog's hopper, and got his man at first. McMullin got Kauff's bounder and nailed his man at first. No runs, no hits, no errors.

Second Innings.

Chicago.—Fletcher took Felsch's hot grasser and threw his man out. Schupp had plenty of speed and kept the ball low. Schupp tossed out Gandil. Weaver fished for Schupp's high curves and was a strike out. No runs, no hits, no errors.

New York.—Eddie Collins threw out Zimmerman. McMullin threw out Fletcher. Faber threw out Robertson at first. No runs, no hits, no errors.

Third Innings.

Chicago.—Schalk singled sharply to left field. Faber popped to Schupp, trying to bunt on a run and hit play. Collins fouled the ball.

John Collins fanned, missing a drop ball for the third strike. No runs, one hit, no errors.

New York.—Rolke struck out, but Schalk had to throw him out at first.

(Continued on Page 10.)

TRY THIS YOURSELF.
Close one eye and see if it makes any difference to your sight. In nine cases out of ten one eye is doing more work than the other. Consequently one eye will wear out quicker than the other unless attended to. See Dr. Lacey and see better. Open Wednesday evening. 410 George.

TO-DAY'S INDEX

Page 1—Revolt in German Navy.
Page 2—Serial Story.
Page 3—Daily Short Story.
Page 4—Home Interests.
Page 5—War News.
Page 6—Editorial.
Page 7—Music in the Home.
Page 8—Isolde Menges Recital.
Page 9—Norwood Fair.
Page 10—Local and General News.
Page 11—Sport Gossip.
Page 12—Local News.

Evening Examiner

Phones—Editorial 1600, Business Office 1601 Private Branch Exchange to all Departments.

The Paid Circulation of The Daily Examiner is Over 5300 COPIES DAILY SWORN TO AND GUARANTEED

The Daily Examiner, published every lawful evening by The Peterborough Examiner, Limited, Office, 419 George St. The Weekly Examiner, published Thursday morning.

The subscription price of the Daily Examiner is $4.00 per annum; that of The Weekly, $1.50.

U. S. Representatives.—Stockwell, Special Agency, People's Gas Bldg.,—Chicago, Tribune Bldg.—New York.

R. M. Glover, Managing Director.

Advertising rates on application.

R. M. Glover, Managing Director.

"Peterborough Presents Possibilities Unsurpassed."

THURSDAY, OCT. 11, 1917

UNITED STATES WIDE-AWAKENESS.

As he might express it, himself, in his native vernacular, Uncle Sam is into the war "with both feet." The United States put in force a draft law that draws. It has already between 500,000 and a million soldiers enrolled, some of them at the front in training, and others on the way. It has done this in fewer than six months, and in the same time it has poured out money like water. Since the United States Congress convened in extraordinary war session, last April, and up to October 6th, it has voted 17,000 million dollars, and has authorized contracts for 2,500 million more. The larger part of the money voted was for war purposes, 7,000 millions being for loans to the Allies. This is good team work, and shows what important and almost directly decisive help the United States is contributing, and will contribute to winning the war. In addition, the United States has put into action very effective food conrol, and export regulations to the end of conserving to the utmost the vital essential of military efficiency at home and in the field.

It has, besides, provided for distributing generally and equitably the burden of financial contribution in the form of a war tax to be imposed under the new war revenue law. It is widely inclusive in its operation and will be effectively enforced.

In line with the promptness and thoroughness in the matter of measures tending to help win the victory, the United States is gathering information that will help the representatives of the United States to take an intelligent and effective part in the negotiations of the Peace Conference that will be convened when the war is over; when the militarism of Prussia is crushed, and when the readjustment of the conditions affecting the interests of European nations and the nations of the world will be subjects of consideration. All-round, the United States is doing its best, in a hearty and business-like manner, characteristic of the business nation it is.

The latest Prussian delusion bases German world domination on the defeat of Britain, but Haig is at present slightly interfering with that condition.

THE BOYS AT THE FRONT.

At this time when, with a little shiver, anticipatory of winter rigours, we snuggle up to the fire, our hearts naturally go out to the boys at the front, or in training in England, who will not have the opportunities we have—warm homes, comfortable beds and variety of foods and comforts.

Not only is winter coming, but Christmas is coming, and as we think of the way we are to spend it at home to make it a "Merry Christmas," we should think of our boys who have prospects of a "dreary Christmas"—in snow or mud and bursting shells and smoke-blurred air, and with no gathering of friends and relatives to brighten the day. If our soldiers are "homesick" at any time, it will be at Christmas, when the ghts of home, and family gatherings, come to their minds. We can brighten the occasion by showing that we remember them—by sending them parcels of Christmas cheer.

The matter of doing this, or of sending other articles, is very much simplified, by the arrangements provided through that live and energetic organization, the Peterborough Progressive Club, by the Canadian Field Comforts Commission, which, if the money equivalent of parcels is provided, will not only purchase the parcel, but see that it is promptly forwarded to any address.

It is a serious matter for many persons, having soldiers to remember, to drop household duties to get the parcel together, to properly and safely bundle it and look to the sending. Al this trouble can be obviated. In another part of this issue is printed a notice of the contents of seven or eight different kinds of parcels, and the cost. If this is furnished, and the parcel designated, the amount is forwarded to the Field Comforts Commission and the parcel selected will be promptly forwarded to the individual soldier, with any card or message the sender may desire.

Persons wishing to remember soldiers should read carefully the notice of the Comforts Commission, cut it out and carefully preserve for reference; and should put themselves in communication with the officials of the Progressive Club, and the way is opened for sending a parcel that will arrive in good condition, which is not the case with many food parcels sent from Canada, after the delay of three thousand miles of transport.

If anybody wants to make a "Merry Christmas" for some soldier in training camp or trench, a parcel of Christmas cheer will help make it so.

PROGRESS, SLOW BUT SURE.

In the thirty-ninth month of this gigantic war struggle the indications for the ultimate, if not speedy, success of the allied side, are becoming more favourable every day. We have the daily repeated story of successes on the western front. These successes are not to be measured altogether by the gain of ground, though strategically that is important. There are other less potent and less concrete considerations to be reckoned with. The successes gained by the allies are won at a tremendous expense of munitions, but at a comparatively low cost of men, that is low as compared with the losses inflicted upon the enemy. These continued inroads on the enemy man force—this deadly attrition, is compelling radical overhauling of Germany's man power. The western front is as strongly manned as possible by the enemy, but that becomes a doubtful advantage. The more men the greater the loss. Even with Russia a negligible quantity in a military sense, Germany cannot muster a controlling force on the western front though all her man forces are utilized. On the contrary the allied armies are numerically stronger than ever before, of better quality and of greater effectiveness from experience.

But it is not in man power alone that allied superiority consists. In the matter of artillery and munitions the allied forces are vastly superior—to the point that they are able to melt the enemy forces in the fierce fire of great guns, without much employment of infantry— saving their troops, while they mow down those of the enemy

These are palpable advantages, but there are subsidiary advantages not so apparent, but they are very important. Among these is the immense money superiority of the allies, especially with that of the United States thrown into the scale; the superiority of food supply, of munitions, of materials. Stewart Lyon, the Canadian correspondent of the Canadian Press, lets in light on the capability and resources of the allies. He visited certain points near the coast, where the "business administration" of our armies in France is centred. He says:

"At one of these, where a Canadian Forestry Company has to do with the wood-working side of things, I saw warehouses and workships on a scale that is probably unparallelled in the world. One of these sheds, in which foodstuffs for man and beast, medical supplies and parcels for soldiers from friends, are housed, awaiting despatch, to the front, is almost half a mile long, by a hundred yards wide. Over a thousand men, chiefly Kaffirs from South Africa, and negroes from the West Indies, are required to handle the goods, in this one shed, yet it seems to be almost deserted."

This is but a single example or indication of the virtually exhaustless resources of the allies, in food, means of handling and handling labour—an endless supply of coolies is available from China—thus permitting every possible fighting man to be released for fighting, with assurance that they will be fed wtih food and munitions; for the transport provisions are adequate to a marvel. Railways for transport of munitions, food and guns, can be almost built "while you wait"—while the locomotive is getting up steam. Material for bridges that can carry artillery and tanks, and 120 feet long, can be shipped and en route in three hours.

The work of the allied advance is slow—but sure, and it will continue with increasing force by virtue of the fact, that the allies are growing stronger in men, munitions, money, supplies and machinery, of support of fighting and fighting forces.

Uncle Sam's standing order—"There must be no manipulation or speculation in foods."

FOUND

FOUND ON TUESDAY—THE PEDAL OF a motorcycle. Owner can have same by paying for this advertisement. at the Examiner office. 3d83-6689

HOW THE UNITED STATES GETS IN ITS WAR TAX WORK

Washington, Friday.—Notice to the public to make its tax returns to the government under the new War Revenue law, was issued to-night by Internal Revenue Commissioner Roper, in an interpretive statement of the law's operation. Warning was given that in no case would the government take the initiative in getting in returns, although all returns would be verified, and everybody concerned should communicate promptly with the nearest revenue office.

Persons failing to make returns Mr. Roper announced, will be regarded as tax slackers and penalties will be enforced against them. As outlined in the statement, the following persons are affected, and must make returns to the government:

"All individuals receiving incomes of more than $1,000 a year.

"All corporations, joint stock companies and associations.

"All distillers, rectifiers, wholesalers and retailers, holders of distilled spirits intended for sale or to be used for manufacturing purposes.

"All dealers in fermented liquors and malt liquor, wines, cordials, liqueurs, domestic and imported.

"All dealers in soft drinks, table waters and carbonic acid gas.

"All manufacturers of and dealers in cigars, cigarettes, tobacco, snuff and cigarette papers.

"All carriers of freight, express or passenger and all operators of pipe lines.

"All dealers in life, marine, inland, fire and casualty insurance.

"All manufacturers and wholesale dealers in motor vehicles of every kind, musical instruments, motion picture films, jewelry, boats, sporting goods, perfumes, cosmetics, medicinal preparations, chewing gum and cameras.

"All proprietors of amusement places, including cabarets.

"All persons executing legal documents of any type.

"All traders on produce or stock exchanges and boards of trade.

"All importers of merchandise.

"All manufacturers and importers of playing cards."

SEVERE PENALTIES PROVIDED

The statement continues:

"The law makes it the duty of every person, firm or corporation whose possessions or incomes are taxable to make true and correct returns upon which the tax may be assessed and collected. This information is of vital importance to every citizen, because, notwithstanding that the Bureau of Internal Revenue is the agency charged with the administration of the new law and the collection of the taxes, it is not required that the Bureau of Internal Revenue shall find out and inform persons, firms or corporations of their responsibility. Such persons, firms or corporations must for themselves make returns, which, in the course of administration, the Bureau of Internal Revenue will verify.

"Severe penalties are provided for failure upon the part of any person, firm or corporation to make the correct inventories and returns required.

"In the collection of the tax that will apply to articles or commodities in stock on October 4, 1917, it is the purpose of the Bureau of Internal Revenue to make, through its field force, preliminary inquiries of every person liable to tax to ascertain his possessions in the way of taxable goods and the amount of tax he is liable to pay. This preliminary inquiry will be conducted over a period of probably a week. Within 30 days from the date of enactment of the new law every person, firm or corporation liable to floor tax, must file with the Collector of Internal Revenue a true and correct inventory, under oath, of goods in his possession subject to this tax. Attached to the inventory must be a synopsis of the inventory and a statement of the amount of tax to be paid on the goods covered by the inventory.

BOND MAY BE FILED.

"This is known as a taxpayers' return. Upon the basis of this return and an analysis of the information disclosed by the preliminary inquiry and the taxpayers' inventory, the proper amount of tax will be determined. Payment of the tax must be made to the Collector of Internal Revenue at the time of filing the return, but payment may be extended to a date not exceeding seven months from the passage of the act upon the filing of a bond for payment.

"This bond may be given by an approved corporate surety company in a penal sum of not less than double the amount of the tax and in no case less than $1,000.

"The penalties for failure to comply with the requirements of the law are for slackers.

"Upon every citizen rests the responsibility of contributing to the utmost of his ability towards the successful termination of the war. It is the unquestioned duty of every true American citizen not only to pay the full tax the law requires of him, but to remove every possible obstacle to the successful administration of the law by the Bureau of Internal Revenue. Under the circumstances it is a high privilege for every citizen to comply strictly with the terms of the law and to make it a part of his duty to see that every other citizen does likewise."

No Temporary Quarters, etc.

(Continued from Page Five)

presentatives of the G.W.V.A. left the joint committee with nothing to report, inasmuch as the committee had been authorized to deal only with the question of temporary quarters.

Mrs. Morris before the meeting adjourned, referred to one aspect of the situation. It had been announced, she said, that the proposed building might be dedicated as a memorial for the Peterborough soldiers who had died at the front. Mrs. Morris believed that it was the feeling of many parents that a memorial should be of a more permanent nature than a club building. She, herself, had lost her only son in France and was not at all in sympathy with the idea of having the Veterans' build as a memorial.

The Veterans are making plans to launch their campaign in the near future. They will go into details at their general meeting to be held next Monday night in the Armouries.

WE OWN IT AND SELL IT
T. WALKER & CO.

A NEW BRICK FRAME HOUSE

With barn, stable, drive shed good cement cellar under house, standing on ½ acre lot at Downers' Corners—more land if necessary at $5.00 a foot. Price $1600. Terms $600 cash, balance mortgage. This is good buying and must be sold quick by—

T. WALKER & CO'Y
377 Park Street Phone 1002

For Rent

House, 3 rooms and garden . . 5.00
House, 9 rooms, stable and garden 12.00
House near Quaker Oats 10.00
or may arrange to buy on easy terms
Apply at Office—
282 HUNTER STREET
284-82

Wanted—Live Hens
Highest Prices Paid.
S. COHEN, 189 Charlotte
Phone 1369
284-57

3 Sulky Ploughs
SECOND HAND
AT LESS THAN HALF PRICE
One 2-Furrow, No. 7—Perrin, for $10
One Sulky, No. 2—Perrin, for $15
One Sulky, No. 1—Oliver, for $20

3 New Buggies
Steel Tires. Will be sold for $29 less than present prices, for a clearance. Apply quick at
R. C. HEARD
Agricultural Implement Warehouse,
379 Water Street.

Electrician Wanted
APPLY
Munition & Metal Products Ltd.
3d-84

FISH DAYS
Join the happy throng of fish-eaters. We spare no money to procure such a stock of Fish as will encourage regular fish eating days every week. All fish ready for the pan, such as:
Sea Salmon White Fish
Halibut Salmon Trout
Oysters, Etc.
Grapes Pears Plums
Tomatoes Squash Celery
Apples by the Peck or Barrel
Potatoes by the Peck or Bag
DOUROS & GETTAS
376 George St. PHONES 18 & 19

LOST

LOST—WILL THE LADY WHO PICKED up the fountain pen near the Lift Look kindly return same to the Examiner office and avoid trouble. 1d84-6730

LOST ON SATURDAY, CAP FOR AUTOmobile gasoline tank in city. Finder leave at Examiner. 3d85-6698

LOST—BABY'S SLIPPER, RED; SIZE 3— Kindly leave at Examiner office. 1d84-6735

LOST—A PIG; 2 MONTHS OLD—WHITE. Strayed from 3 McGill. Phone 1099. 3d85-6692

LOST—BASKET CONTAINING TOWELS and pillow slips between Lafayette and Lock streets. Finder please leave at 44 Lafayette ave., or phone 1864. Reward. 2d83-6667

BUSINESS CHANCES

I WILL ASSIST YOU TO INCORPORATE A LIMITED COMPANY, or to secure money to commence or enlarge a good business, or finance a clever invention or secure a safe loan or transact any important business. Write or call A. G Robertson, 34 Victoria street, Toronto.

HELP WANTED—MALE

WANTED—FIRST CLASS CARPENTERS. Apply to Mr. A. Wilson, over Bank of Nova Scotia or 'phone 1155. dtf-65-5960

FIRST-CLASS HORSE SHOER WANTED; Apply at once. N. H. Clements, Warsaw. 3d84-6737

MAN WANTED IMMEDIATELY—APPLY TO SCOTT CO., LTD., ROBINSON ST. 1d84-6713

WANTED—TWO BOYS—APPLY PETERboro Canoe Co. 3d82-6672

HELP WANTED—Female

WANTED — YOUNG GIRL FOR LIGHT housework. Apply 316 Margaret Ave. 3d82-6660

SALESLADY WANTED FOR GROCERY store; one with a knowedge of bookkeeping preferred. Apply to A. Low, 262 Simcoe street. 3d84-6718

WANTED—A SMART GERL WITH A knowledge of sewing, to work on samples. Apply The F. C. Paul Co., 399 Mark street. 1d84-6714

DRESSMAKING WANTED BY THE DAY —Mrs. A. Thornton, King George street. 3d84-6729

HOUSEMAID WANTED — APPLY AT once. Y.W.C.A. 3d826663

WANTED—A CAPABLE WOMAN TO take charge of children. Highest wages paid. Apply 380 Park St. 12d-77-6512

WANTED—VACANCIES FOR TWO GIRLS to learn weaving; clean work; steady employment. Apply Colonial Weaving Co., Ltd. 3d82-6673

WANTED — FROM 10 TO 4 DAILY, A young woman of education, as nursery mother's help; must be fond of children and out of doors. Address at the Examiner. 12d83-6680

$20. ANY LADY CAN EARN IT weekly by showing magnificent Private Christmas Card Sample Book. Outfit free on promise to work. Bradley, Limited, Brantford Ont. 12d-75-6453

AGENTS WANTED

AGENTS WANTED — JUST TWELVE sales earn $18 premium and $36 in cash. Opportunity to clear several hundred dollars before Christmas. Write quick for details. Foster Phonograph Co., Foster, Quebec. 5d84-6656

$100 MADE BEFORE CHRISTMAS, Ladies or gentlemen, simply by devoting one hour when convenient day or evening, showing Free Sample Book of Private Christmas Cards to friends and acquaintances Write Manufacturers, Dept. A. A., 55 Church Street, Toronto. dtf-50-5649

YOUR TIME IS MONEY—MAKE $1.00 OR more an hour selling private Christmas Cards amongst friends. Highest commissions paid. Write for catalogue giving full particulars. Leon H. Fischel, 420 Prince Albert Ave., Westmount, Montreal, Que. 4d82-6657

AMAZING SELLER — TABLETS THAT wash clothes spotlessly clean without rubbing. Promise to solict orders with 10 cents will bring samples for four washings. Make dollar an hour. — Bradley's Co., Brantford, Ont. 28d-81-6631

WANTED—PORTRAIT AGENTS. A NEW line of proofs, first class finished portraits, frames at lowest prices. Call or write the United Art Co., 4 Brunswick Ave., Toronto. 4d-tu-42-5449

BOARDERS WANTED

WANTED — GOOD BOARDERS WANTed; good accomodation. 101 Rubidge street. 6d-84-6731

BOARD WANTED

YOUNG MAN WORKING NIGHT WANTS board and lodging with private family. Particulars to Box 6727 Examiner office. 3d84-6727

DeLAVAL
Agent, W. J. Cox #183 Lock St. Phone 1397
Also Agent for Separators and Engines and Silos
John Goodison Thresher Co., Sarnia

Home for Sale

first-class up-to-date residence (nearly new) in a first-class locality, with all modern improvements, on reasonable terms. Owner left the City. Apply to
The H. P. LINDSAY
Insurance & Real Estate Agency Co.
Office, 146 Hunter St. Office Phone 341 House Phone 1291

Ford Truck
Suitable for Grocer or Butcher.
BANKS' Garage
212-216 Charlotte Street - Peterboro

TRADE Have you a BRICK HOUSE, that you would like to exchange for 11½ ACRES OF GOOD GARDEN LAND WITH FINE BUILDINGS, very close to City. If so, call at 140 SIMCOE ST., and see H. J. McCANNAN, Real Estate Agent. Phone 749-772.

WANTED

WANTED—OLD FALSE TEETH; DON'T matter if broken. I pay $2 to $15 per set. Send by parcel post and receive check by return mail. F. Terl, 403 N. Wolfe St., Baltimore, Md. 6d82-6654

WANTED TO RENT BETWEEN NOW AND Nov. 1st, modern house for small family; central if possible. Address Box 6707 Examiner. 3d84-6707

WANTED—WASHING TO DO AT HOME. —Apply at Examiner for address. 3d84-6725

STORAGE

FOR RENT—FIRST CLASS STORAGE TO let, central, C.P.R. siding to doors. Apply W. Burns Box 971 or 'Phone 429. 6d-78-6550

PERSONAL

PRIVATE CLUB—MARRY WEALTHY ENCLOSE STAMPED ADDRESSED ENVELOPE TO E. P. ISHERWOOD, ISHERWOOD P.O., ONT.

FOR SALE

FOR SALE—ONE HEATER IN GOOD condition, and a wood cook stove; cheap —apply 245 McDonnel street. 3d-82-6668

FOR SALE—TWO WHITE ENAMELLED iron beds, with springs; wash tub, etc. Apply 315 Boswell Ave. 3d84-6725

FOR SALE—A GENTLEMAN'S OVERCOAT (practically new) and two ladies' coats; will be sold reasonable. Apply at 147 London street. 3d84-6716

FOR SALE—ONE CENTRE TABLE, A plush parlour suite and one sideboard. Apply 383 Aylmer. 1d84-6730

FOR SALE—PRACTICALLY NEW STEEL range, with copper tank; also new carpet. Apply at 6 p.m. at 527 George street. 3d84-6715

FOR SALE—FORD TOURING CAR IN good condition; cheap for cash. Apply at 107 Gladstone Ave. 3d84-6732

FOR SALE—A BOY'S BICYCLE — APPLY 85 Gladstone avenue. 3d84-6709

FOR SALE—DEER HUNTING CANOE — in first class condition. Very cheap. Apply 462 Sherbrooke. 3d84-6706

FOR SALE — LADY'S LONG MUSKRAT lined coat; large mink collar. Apply after 8 p.m. 319 Stewart St. 3d-82-6666

PRIVATE SALE OF HOUSEHOLD FURNITURE, including Supreme Range, in good condition. Apply 209 Westcott. 3d83-6691

FOR SALE—A MECHANICAL DRAWING set, with board; also one dozen lengths of stove pipe; cheap. Apply 253 McDonnel. 3d83-6697

FOR SALE—STUDEBAKER ROADSTER — In good running order, $350. Apply W. J. Donovan, 52 Olive avenue; phone 1836. 3d83-669

FOR SALE—SMALL HEATER—APPLY AT 485 Patterson St. 3d83-6702

FOR SALE—ONE DOUBLE BARRELED Gun, in first class condition. Taper bored. Apply after six o'clock to 639 Water street. 2d-83

FOR SALE—1 LARGE COAL HEATER, good condition, 1 Lounge; 1 Awning, with attachments. Apply 660 Water st. 3d82-6647

FOR RENT

TO RENT — FURNISHED ROOMS FOR light housekeeping. 570 Bolivar. 6d82-6662

TO RENT—APARTMENTS AT 164 CHARlotte street; $12 per month. 3d84-6711

FURNISHED HOUSE TO LET—MODERate; conveniences. Apply Examiner for address. 3d-84-6734

TO RENT—WARM BEDROOM, FURNISHed; central, and conveniences. Apply 596 George. 4d83-6679

TO LET—TWO OR THREE FURNISHED rooms; modern conveniences; central. Apply Examiner Office. 3d83-6677

TO RENT—FURNISHED HOUSE — APply 924 Homewood Ave., or phone 1439. 3d83-6676

TO RENT—SMALL FLAT, 4 ROOMS — without furnace. Apply Box 6682 Examiner. 3d83-6682

TWO FURNISHED FRONT BEDROOMS— All conveniences, nice locality. Apply Examiner for particulars. 3d82-6648

TO RENT—LARGE FLAT WITH BRIGHT sunny rooms, all conveniences. Apply 225 Charlotte. 28d-71-6324

FOR RENT—NO. 347 WATER STREET, suitable for store or office, immediate possession. Apply 437 George street. dtf-96

TO RENT—WAREROOMS IN GRAND CENtral Building, formerly occupied by Mr. John Edgar, immediate possession. Apply 437 George Street.

TO RENT — LARGE FURNISHED BEDroom; all conveniences; only 5 minutes walk from George street. Apply at the Examiner for address. 3d82-6675

LOTS FOR SALE

Cameron street, 39 ft. x 129 ft. Price $100. $3 down and $3 per month, no interest.

Top of Charlotte street, one minute's walk from street car. 75 x 148. $600 cash.

Homewood avenue, 46 x 100. Price $300 cash.

Large, well built, 8-roomed, solid brick, corner of Lock and Romaine, with 3 good building lots. Price $4,000, part cash.

Well Built House, 3 piece bathroom, on Bethune, between London and Dublin. Price $2,200. Easy terms.

6 Roomed House on Brown street. Large lot. $900. Part cash.

FARMS

15 acre Fruit Farm. Good buildings, lots of small and large fruit; extra good land. $4,000. Part cash.

100 Acres Good Land, some wood, 4 miles out. No buildings. Very good buying. $2,200.

100 Acre Farm, 5 miles out. Good buildings. Silo. $5,000.

We will do our BEST to see you get good value, being good judges of lots, houses and farms in city and suburbs.

T. WALKER & SON'S
372 Park St. Phone 1002
Jackson Park Street Car Passes Our Door. 3d

Lots, Houses And Farms
For Sale or Rent. Life & Fire Insurance and Money to Loan on Good Security.

Why ? Invest or Bank Money at 3 per cent when you can make 6, 7 or 8 per cent with very little or no risk. Wasting money as well as food is a crime at any time let alone war time. YOU HAVE WORKED HARD for YOUR MONEY, now let it WORK for you.

See us AT ONCE, it will cost you nothing to talk this matter over, others are doing it. WHY? NOT YOU.

AND SOME OF THE BUILDINGS ON IT.

WE OWN IT AND SELL IT
T. WALKER & CO.

FOR WOMAN AND CHILD FOR EVERY MAN, FAIR SQUARE DEAL

—A—

PATENTS

GORDON, WIDDIFIELD & O'BRIEN, Barristers, Solicitors. Patent applications receive special attention. Office: Cor. George and Hunter streets.

H. J. S. DENNISON, 18 WEST KING ST., Toronto: Experts in Patents, Trade marks, designs, Copyrights and Infringements. Write us for Booklet. dtf-4.

BABCOCK & SONS
Patents, Trade Marks, Designs.
Registered Patent Attorneys.
Established 1877.
Formerly Patent Office Examiner.
Master of Patent Laws.
Representatives in all foreign countries.
Write for book "Patent Protection," Tells All about, an how to obtain Patents,
99 St. James Street, Montreal.
Branches: Ottawa, Washington.

Renew your Subscription.

MUSIC IN THE HOME

VILLAGE OF 100 SUPPORTS A MUSICAL CLUB.

People Recognized Need of More Music in Community Life.

Outville, Ohio, may not be the smallest town in the world, but it is the smallest town that supports a music club. A village of about 100 persons, without a hotel or a town hall, and only two public buildings, a school and a church, Outville still maintains a music club that to date has thirty members. Mrs. Ella May Smith, honorary president of the club, recently told of its beginnings in an article published in "Musical America."

In June, 1913, Mrs. Ella May Smith, of Columbia, suggested to her pupil, Mrs. Frank P. Letheran, of Outville, Ohio, that she give a song recital in her home town. Mrs. Letherman gave the recital and Mrs. Smith made a short address on "The Influence of a Music Club in a Community." At this very first concert in the history of the town, Mrs. Smith proposed that those present form a music club after the programme was completed. Her suggestion was received with delight and a club was formed on the spot.

In telling of the workings of the club, Mrs. Letherman, its president, said: "Our club dues are twenty-five cents for active members, and we charge fifty cents for the ten tickets for the season's public recitals. We have given forty-two public recitals in our church, besides our little meetings at our several homes during the entire year. We went right into the National Federation of Music Clubs the first year, and into the State Federation this last year."

The little club has a band of twelve pieces, a small orchestra, and a music library. Through the club, a music teacher for the school has been obtained from the Board of Education. Excellent talent from the neighbouring cities visits Outville once a month and furnishes splendid programmes.

Mrs. Smith summarizes the situation when she says:

"The prosperity of this club should be an inspiration to every little town on the continent. Were you to see the teams of horses, wagons, saddle horses, single and double buggies and automobiles standing drawn up about the fence in front of the church at 7.30 Saturday evening in each month, and were you to realize that the interest never waned and that, no difference what the weather, there was always an audience to greet the young musicians, it would convince you that all the world of men, women and children want more music in their lives and more life in their music."

MUSIC AND UNIVERSITIES.

Artists of the Metropolitan Opera Company of New York gave a series of summer performances of Grand Opera in the Gymnasium of Columbia University under the baton of Marcel Charlier. The operas were Faust, La Boheme, Cavelleria Rusticana with I Pagliacci and La Tosca, two performances being given of each during the latter part of July. New York is particularly well situated for work of this kind, but in the Canadian universities there might be a broader and more definite plan of music presentation. At Toronto we have periodical organ recitals on the fine instrument of Convocation Hall, and there are examinations in music, but only once,—so far as the writer can recollect—has there been a distinctive musical "event" under the auspices of the University. That was the visit of the Russian Cathedral Choir of New York. One realizes that during the war the problem of the Board of Governors is not how to expand the influence of the University, but how to retain its position, but plans for the period succeeding the war might well be devised even in these times. Music has generally been the Cinderella of the Fine Arts at the Colleges as well as in social life.

THE VOICE OF MUSIC.

When art comes early in the life of a nation it is the expression of the people's emotional interest in beauty. When it comes later and civilization is full-fledged, it is born of a conventional appreciation of the world's established standards of beauty. The early music wells up out of great love, great joy, great splendid response to nature. In the later life of a nation, art comes from an appreciation of what it adds to life from a sense of its decorative importance. In other words one is born of an emotion, and one of an idea.

Wagner, strangely enough, combined both the traditional and the modern point of view in his music. He had the great idea of a new religion for the world, a religion that could no longer be held in the grasp of the Gods, that must be reborn through the splendor and tragedy of human love and sacrifice.

In the music of Strauss, you feel the pounding of a great idea, you feel suddenly that he is breaking down conventional barriers that have held people away from the intoxication and joy of music.

Beethoven had the great idea of bringing close to the people all pastoral beauty from the beginning of days. Whatever has been joyous in pastoral lives, whatever has been sad or thrilling or tender or peaceful, Beethoven has reproduced for the world's joy and strength.

A STANDARD OF COMPARISON

A fairy complete record of the names and performances of the various great singers may be found in the biographical dictionaries. There we may find the testimony of contemporaries to the power and beauty of the voice and to its expressional color. But one will find there also that type of extreme laudation which compares Malibran to the archangells and puts Jennie Lind among the superhumans. There is no means of knowing accurately how these notable artists compared with the singers of to-day. One must remember that public taste is vastly better than it was in other days and that a singer in these times must face a certain sophication in every audience. For that reason one is not justified in believing that the former times were better than these. In al probability the average of operatic singing now is higher both tonally and expressionally than it ever was before.

Fortunately our children will have an opportunity of comparison. One of the greatest services to vocal art came with the invention of the talking machine. We have conferred immortality upon the great folk of our time. Marie Rappold, Alma Gluck, Louise Homer and a hundred others will sing for generations after they are dead. Their artistic stature will be measured in comparison with the new singers who will arise and we shall have a standard of vocal appreciation and criticism which we can not discover to-day.

Not alone in singing, but in other branches of music such a standard will be available. It would be brave enjoyment, if we could have the opportunity to compare a record by Kreutzer or Paganini with one by Elman or Ysaye; if we could compare Lisst's piano playing and that of D' Albert or Godowsky. Meanwhile the interpretation of the classics by our distinguished artists of to-day is being recorded, and the men of to-morrow will know how far they must go before they may be counted worthy for the seats of the mighty.

In the past only the connoisseurs living in the largest cities had an opportunity of hearing the kings and queens of music. To-day the most remote trapper in the far north may hear the Chicago Symphony Orchestra in the Ride of the Valkyries or the Overture to Tannhauser. The prairie farmer may be as familiar with a score of great artists as his brother in Toronto or Montreal. The phonograph is bringing music and musical appreciation to the multitude and those who are inclined to consider it merely as a pleasing toy are making a profound mistake. They are missing one of the most important art-developments the world has ever known.

WEEKLY MARKET REPOPT

Few price changes are apparent in this week's market. Potatoes are holding firm at one dollar and twenty-five cents a bag, with a tendency to remain at that figure for some time to come. The market price of $1.25 a bag has had the effect of stiffening the price and it is doubtful if it will go lower. In the produce market chickens are selling for twenty-two cents a pound. Geese are worth the same and ducks are very scarce at forty-six and eight cents a pound. Butter sells now at forty-six and seven cents, with eggs ranging all the way from forty-six to fifty cents a dozen. A few turkeys are offering at twenty-five cents a pound with a limited demand.

The Grain Market.

Fall wheat is selling at about two dollars and twenty cents on the Peterborough market. Barley is worth one dollar and ten cents to twenty cents a bushel, while oats are firm at sixty cents.

A good material for a baby's creepers is heavy black sateen.

A "good" table need not by any means be an expensive table.

To Serve You-Sons of Canada

---and to serve your comrades, the women in hundreds of thousands of Canadian homes have pledged themselves and their families to observe the Food Service Regulations.

Whether they be of the log cabin or of the palace--of the city street or of the broad acres, these women radiate the Spirit of Comradeship and Determination to do all in their power to insure you sufficient food supplies.

So, in your trenches from the North Sea to Switzerland --- on your ships wherever they may be, they send you this message.

"For all that you have done for us---in standing between the Civilized World and the Hun, we are proud and glad to render you this small service---we will live up to our Food Service Pledge.

Woman's Auxiliary, Organization of Resources Committee, in Co-operation with The Hon. W. J. Hanna, Food Controller.

Practical Housekeeping Hints

Substitutes for Meat

Meat has always been considered the best tissue or flesh building food, and for this reason people have always eaten it a great deal. Most of our meat has come from the Western Provinces, but the tremendously large ranches of twenty years ago are gradually being cut up into small farms and cattle are not being raised in such large numbers any more. This is one reason why meat costs so much. Another reason is the great demand there is for it on the part of our people who do not know that there are other foods that will supply the needs of the body in just the same way that meat does and which in ordinary times do not cost as much as meat. For instance, we can use fish in place of meat much more than we do.

Other foods that can be used in place of meat are eggs, milk, cream soups, cereals, peas, lentils and nuts.

Eggs should be eaten with foods that are rich in starch, such as bread and potatoes. If so eaten, they will take care of the body just as completely as meat would.

Milk contains heat-giving, energy-giving and tissue-building properties. Cream soups made with skim milk and the pulp of vegetables can take the place of meat.

Cereals contain in varying proportions all the elements necessary to support life. They contain a great deal of starch, which is valuable as an energy giver. Oatmeal and corn-meal contain more fat than the other cereals, and, therefore, make a good winter food, especially for hard-working people. Cereals with cooked fruits are particularly appetizing.

Peas, Beans and Lentils are richer in flesh-building elements than any other vegetable and can be used in place of meat. Lentils are more easily digested than either peas or beans. If properly prepared, all these make very appetizing dishes. A dish of baked beans costing about 20 cents, will furnish a family of six with more nourishment than two pounds of beef costing 50 cents.

Nuts contain in a condensed form flesh-building material as meat.

In stating that these dishes can be used in place of meat it is not our purpose to urge you to give up eating meat altogether. It is a fact, however, that as a people we eat too much meat, and you would undoubtedly find yourself much benefitted physically if you would cut down on the amount of meat you eat and vary your diet more than you do.

Live up to your Food Service Pledge

NEW ARRIVALS TO-DAY IN SMART FALL COATS FOR WOMEN AND MISSES

WE haven't any hesitation in saying that you will take one of them home with you after you see yourself before the mirror in a model which will exactly meet with your particular taste. In length some are just long enough to fully cover the dress, while others reach to the skirt hem. High Collars that can be worn up or down, picturesque pockets, wide sleeves and novelty cuffs finish them off smartly. All exhibit the straight line silhouette, which is now so much in demand. Materials are of Velour, Broadcloths, Serges, Gabardines, etc., and the colours of taupe brown, burgundy, Russian green & taupe. Prices

$16.50, $22.50, $25.00, $35.00, $37.50 to $75.00

BEAUTIFUL NEW BLOUSES AT LITTLE PRICES

IN connection with our Women's Section we announce the arrival of many more new styles which are bound to please women of every taste. These are of crepe, georgette, beaded or color embroidered; some with collars and buttons sewn in colour. Hand embroidery distinguishes many of the new models in crepe de chine. And best of all, each model is priced very moderate.

OF A WIDE VARIETY ARE THE NEW SEPARATE SKIRTS

BLOUSES are so pretty, Topcoats so lovely, that there is every reason for the wide demand for skirts this season. All new woolens, cashmeres and serges, in smart trimmings, plains, plaids, and stripe patterns; and prices with in your expectations.

The New Gloves for Wear with Fall Apparel

WE can offer you very choice assortments in all the best of the new styles and the various materials. And the prices too will appeal to you.

The Fashionable Feather Boa

Completes your Fall Costume. We have them in combinations of black and white, taupe and fawn, and plain colors of black, fawn, grey, white, purple and brown. The price..... each **$1.98**

The New Modes in Women's Fall Hats

Are wonderfully chic and charming and the wide variation of trimmings offer abundant opportunity for the expression of individuality. See them in the Millinery Section.

RICHARD HALL & SON LIMITED

ISOLDE MENGES RECITAL

Miss Isolde Menges, the talented English violinist, made her second appearance in Peterborough last evening before a representative gathering of music lovers. In a varied and well selected programme she proved herself to be an accomplished artist and a clever interpreter of varied styles of music. Throughout the recital Miss Menges received enthusiastic demonstrations of approval and at the close she obligingly responded to the insistent demands of the audience by giving two extra numbers. Miss Menges prefaced each selection by a few remarks in naive comment on its style or meaning, these remarks being intended for the benefit of those in the audience who might not be familiar with the literature of the violin.

Miss Menges opened her programme with Tartini's Sonata, "The Devil's Trill," which was a clever interpretation of the composer's dream of the devil playing the violin at his bedside. Next followed a group of numbers, namely, Schubert-Wilhelmy's "Ave Maria," Francois Schubert's interpretation of a bee, humming and a one-minute French dance, "Le Basque," by Marin Marias. Another acceptable number in this group was "Berceuse," a composition written by Miss Menges' brother, when he was twelve years old. The remarkable musical talent of the family was strongly manifest in this splendidly played number. A quaint Norwegian selection by Tor Aulin completed the first group.

An extended Gounod number followed. In the second group the Pugnani Prelude was splendidly played with dignity of expression and tone. A pretty "Humoreske" by Dvorak-Kreisler was well received, also "La Chasse," by Cartier-Kreisler. In this piece Miss Menges effectively interpreted with characteristic abandon the sounds of the galloping horses, and the huntsman's horn. A Spanish dance, by Sarasate, was the final number in the second group. This and two encores proved to be a very capable effort.

How Shippers Can Relieve Car Shortage

War conditions interfere with car movements, and the weather conditions of winter last year increased the congestion and the coming winter may repeat this. Additional freight cars can be obtained only with great difficulty. Prompt deliveries of new rolling stock do not exist.

If each freight car does more work the difficulty can be faced and overcome. A freight car saved is a freight car gained for extra service. More service per car equals more cars in service. If all shippers load to full capacity or better to 110 per cent., when practicable, car shortage will largely disappear.

Railways, by cutting out road delays, and by improved handling in terminals, can make each car do more work.

Prompt and heavy loading of cars gives more service per car. So also does prompt release of cars. Consignors and consignees are interested in getting cars. Their co-operation in efficient handling will help not only others, but themselves as well.

CONGREGATIONAL MEETING HELD AT TRINITY CHURCH

Reports Given From All Departments of the Church's Work

The congregation of Trinity Church met last evening in the Reid St. Sunday School hall to hear reports from the different departments of the church and to enjoy a social time together.

Interesting and helpful reports were given from all the departments of the church.

The work of Trinity Church is thriving under its able pastor, Rev. Dr. Wilson, and a progressive and enterprising officiary.

In addition to the reports, interesting musical numbers were given by Master Baden Greene, violinist, Mrs. Geo. H. King, soloist, Trinity Church, and Mr. J. M. Greene's Victrola.

At the close of the programme light refreshments were served by the wives of the members of the official boards.

DESTRUCTIVE FIRE

A destructive fire occurred in Mariposa Monday night about 9:30 o'clock, when the barns of Joseph Ryall, who lives a short distance from the G.T.R. station, were destroyed by fire together with the contents. They included the crops, five horses, one pig, a buggy, gasoline engine, turnip pulper, etc. The cause of the fire is a mystery. Mr. Ryall carried a small insurance.

WAR MENUS

How to Save Wheat, Beef and Bacon for the men at the front. Issued from the Office of the Food Controller for Canada.

MENU FOR FRIDAY.

Breakfast.

Hominy Milk Sugar
Toast Marmalade
Tea or Coffee.

Luncheon.

Kippered Herring Baked Potato
Apple Souce Cake
Tea.

Dinner.

Fried Haddock Mashed Potato
Squash Coddled Apples

The recipes for Kippered Herring and Fried Haddock, mentioned above, are as follows:

Kippered Herring—

Remove the fish from can and arrange on a platter that may be put in the oven. Sprinkle with pepper, brush over with lemon juice and dripping, and pour over the liquor left in the can. Heat thoroughly and garnish if so desired.

Fried Haddock—

Cut into suitable sizes for frying. Roll in cornmeal, sifted oatmeal or flour. Fry in frying-pan in hot fat. Brown on each side. If a garnish is desired, use lemon or parsley.

(Wheat and meat saving recipes by Domestic Science Experts of the Canadian Food Controller's Office)

Kerosene will dissolve the grease that collects in a drain pipe.

"Have you taken piano lessons long little girl?" "It seems awful long to me, and to pa, and to the neighbors; but not to ma and the music teacher!"—Life.

The average height of an Englishman is 5 ft. 9 ins.; of a Frenchman is 5 ft. 4 ins. The average height of an Englishman is 150 lbs., and of a Frenchman 136 lbs.

W.O.W. DANCE

The Woodmen of the World intend holding their First Dance on Friday, Oct. 12th. Proceeds are for Xmas Boxes to be sent to members serving Overseas. Come and help us! Tucker's Orchestra. Admission $1.00 couple. Supper provided.

3d-81-84-85

Mr. Richard J. Devey

ORGANIST and CHOIRMASTER OF ST. JOHN'S

Director of Peterborough Operatic and Dramatic Society gives Instrumental and Vocal Lessons.

30 YEARS EXPERIENCE

Works for Study and Production this Season:—

Choral, with Orchestra, Haydn's "Creation"

Operatic, "A Greek Slave;" "Utopia, Limited"

Address: 285 PARK ST.

TELEPHONE 1323

s.t.t.-57

TEA SETS STERLING SILVER

Sterling Tea Sets are an important part of the family silver, especially for Thanksgiving and Holiday functions.

We can offer you these in a number of distinctive designs of unequalled craftsmanship and be sure of getting quality in any piece.

SCHNEIDER'S JEWELLERS

367 George Next Turnbull's

Marriage Licenses Issued

MORE PEACHES

Large, full, uniform baskets, at closer prices than before.

CHOICE PLUMS

Damson Gages and Prune Plums in good full 11 quart baskets.

Porter S. White COMPANY

334 George Street

TECHNICAL NIGHT SCHOOL NOTES

The following Classes meet Thursday Evening at 7:30 and Close at 9:30.

(a) Senior Mathematics.
(b) Instruction and Care of Automobiles.
(c) Commercial Art—Show Card Writing.

SAVE YOUR STOVE PIPES

One coat of Lowe's Brilliant Stove Pipe Enamel. Will not burn off nor smoke you out. Preserves the pipes. Equally good for gas stoves. ¼ & ½ pint tins.

F. R. J. MacPherson Co., Ltd.
176-178 Simcoe St. Phone 368

MADE IN CANADA

HATS FOR MEN

Of Fit and Fashion
Of Style and Wear

Spruce up and look your best in one of our Newest Fall Blocks.

Resolve to try **JACK PRIMEAU'S**

With A. M. LAIDLAW, Shop of Fashion Craft. 140 HUNTER ST.

HOW THE DOLLAR IS DECLINING IN POWER

Effects of War-time Inflation Are Far-reaching, and the Future is Clouded in Uncertainty

There is a phrase going the rounds just now that is bound to acquire deeper and deeper meaning as the war goes on—it is the Diminishing Power of the Dollar. It was observed in spite of this country having become the "Bank of the World" that dollars were at a slight discount in Europe. When the reason for this was sought, Americans suddenly sat up and realized that the dollar was at a still greater discount right here in America. That is— the dollar purchases less to-day than it did before the war.

Perhaps the best illustration of the diminishing power of the dollar is in a table compiled by a financier of Buffalo. Compared to 1900, the dollar's purchasing power was: only 82.2 in 1914, 66.4 in 1915, 51.4 in 1916, 50.3 in February of 1917, 48.5 in March of 1917, 46 cents in June of 1917, and is still declining.

The best way to realize what that means is to take some basic supply like wheat or flour, and figure how much of it the dolair would buy. In 1900, roughly the dollar would buy a quarter of a barrel of flour, or one-and-a-fifth bushels of wheat. By 1917, the dollar would buy only a fourteenth of a barrel of flour, or half a bushel of wheat. Its power to purchase had diminished. Its power to buy labour had diminished; but its power to pay pre-war debts had increased; for you get twice as many dollars for everything you have to sell, whether labour or land, or bushels of wheat.

Effect of "Inflation."

Two big basic reasons are given for the diminishing power of the dollar; and both are implied in the term—inflation. By inflation one set of thinkers mean that while we have no more commodities than usual, we have twice and three and four times as much gold as in former years. For war exports only, we have drawn back in the country two billions of gold. The other thinkers hold that the power to issue unlimited paper currency has cheapened the value of coin money. To these two causes should be added a third—consumption has outstripped production; so while we seem to be producing enormous crops of food, we are called on to feed more enormous quotas of population. How accurate these various explanations are, I do not know. We all do know that the purchasing power of the dollar has diminished; and the question is—when money tightens—as tighten it must after the war, as, indeed, it has begun already to tighten— will commodities and labour cheapen? Will it be harder or easier to pay debts? Should debts be carried over to be be paid when the purchasing power of the dollar goes back to the dollar, or should they be paid now when the dollar is worth only 46 cents?

The Uncertainties Ahead.

I asked two big financiers that question and their answer was they were paying debts now and battening down hatches against storms in the fuutre. One put it very clearly this way: "If I had owed $1,000 on a piece of land before the war, it would have required over 1,000 bushels of wheat to have paid that debt. Just now, I could pay the debt with 400 bushels of wheat and the corresponding lessened cost of labour for a smaller acreage of wheat. Tomorrow, say in 1921, when wheat recedes to 80 cents, it will require 1250 bushels of wheat to pay the debt; and meanwhile, I shall have paid more interest on that debt. I think that comparison could be carried out concerning every undertaking any business man is contemplating. Now is the time to pay debts and avoid contracting more, when commodities are dear and money is cheap. Later, when commodities are cheap, and money dear, and you have the money, is the time to undertake new ventures and buy commodities."

The Federal Reserve Banks have issued a chart of the country's business. Except in munition centres—business is not as usual. Business is marked "careful" and "conservative." It may be added that in The Economist, Sir George Paish is warning England of the very same perils of inflation and 'business as usual.' As told in a previous issue, there is still an undercurrent of peace below the surface of things, not 'peace at any price,' but peace that must soon be inevitable.— Agnes C. Lamb, in The Financial Post.

Mixing Barley With Wheat

not only saves Wheat for our Soldiers and Allies but actually makes a better and more pleasing food—

Grape-Nuts

Canada's Whole Wheat and Barley food has been known to thousands as the choicest of all prepared cereals.

With the incentive to save, new thousands are eating this delicious food.

Order a package from the Grocer to-day

All Food Value— Every Atom Works

Made by Canadian Postum Cereal Co., Ltd., Windsor, Ont.

Grain for malting	98,522,300 lbs.
Corn	69,447,487 "
Rye	10,430,817 "
Oats	131,580 "
Wheat	27,782 "
Sugar, rice, etc.	616,369 "
Molasses	27,416,716 "
Total	206,593,051 lbs.

The housekeepers are urged by the Resources Committee, Parliament Buildings, to substitute other foods for beef, bacon and ham, which is all right, but why does not the Government go many steps further and conserve the 206,593,051 lbs. of barley, rye, etc., to feed stock, and thus largely increase the production of beef and bacon? These grains are worse than wasted in the manufacture of spirituous liquors. It appears like saving at the spigot and wasting at the bung hole.

Mrs. R. E. Wood, Sec. W.C.T.U.
S. Smith, Sec., Port Arhur.
Prohibition League.

Port Arthur, Oct. 4, 1917.

Port Arthur Aldermen Call on the Government To Practise Food Saving

To the Editor of The Examiner.

Sir,—A resolution, demanding the total prohibition of the manufacture of spirituous liquors, was passed unanimously without a dissenting voice by our city council last Monday.

The members of the Senate and the members of the Dominion Government on both sides of the House do not seem to have the backbone to put in force Dominion Wide Prohibition. They cannot advance any sane reason for not doing so. As the Pioneer ably puts it, "The wastage of Canada's means through the liquor traffic is appalling."

There was paid in Canada last year for liquor, $75,000,000. Regarding food stuffs for the year ending March, 1917, there was used in Canadian breweries and distilleries:

Former Peterboro' Boys In A Big B.C. Business Enterprise

The following from the Victoria, B.C., Colonist, contains references to an important business enterprise by Ormond Bros., two former Peterborough boys, brothers of Mrs. J. R. Stratton:

One of the most important changes in the industrial life of Victoria became public last night with the announcement that Messrs. Ormonds, Ltd., have taken over the great biscuit and confectionery manufacturing business of Popham Bros., Victoria West.

The firm at present has a payroll of $1,500 a week in Victoria and employs sixty-five persons. With one possible exception it is the largest manufacturing firm of the kind in Western Canada. From the Victoria plant the trade as far east as Calgary is being supplied with the famous brands turned out here. The capacity of the plant can be judged from the fact that one machine alone dips 1,000 chocolates a minute. Carload lots of products are being shipped regularly from Victoria West to all parts of British Columbia, chiefly the North and Interior. The value of each carload is $5,000, which money is distributed in Victoria.

Mr. A. E. Ormond, who is the new manager, and Mr. O. B. Ormond, who is the new secretary, have been associated with the Popham firm for several years. Seeing the great possibilities in the extension of the business, particularly because of the high reputation the brands of the firm hold throughout the country, the Ormonds decided they would be missing a great opportunity if they did not take over the Popham business. They believe that although the business has attained almost national importance, it is just now on the threshold of a tremendous expansion.

To fill the demand for sweet goods for shipment to the troops overseas, the firm is now getting up a Patriotic Tin, a combination of confections and sweet biscuits. These tins are being placed on sale at all druggists and grocers.

HERE IS YOUR OPPORTUNITY TO BUY BEAUTIFUL

Furniture Coverings

Away Below Present Values

Clegg's Furniture Sale

Affords many advantages to buy Furniture and Home Furnishings at from 1-4 to 1-5 off regular prices. But the most important selling event of this sale for this week will be the Sweeping Clearance Sale of Furniture Coverings at a positive saving of about

——HALF PRICE——

These Beautiful Coverings consist of Silks, Tapestries, Velours and other designs—all good artistic patterns—many being clear, perfect, imported tapestries bought at the old prices before the war. A table of valuable remnants suitable for covering small single articles and for making up work bags, etc. is worth the inspection.

Ladies Are Specially Invited to Attend This Sale.

E. B. CLEGG & CO'Y. SALE OF FURNITURE, ETC., ETC.

427 GEORGE STREET PHONE 79

The Cressman Co., Limited
The Home of the Victrola

Victrolas and Victor Records

Genuine Victrolas to suit every home on terms to suit every purse, $21 to $400.

As for Victor Records—you can always be reasonably sure that we have your favorites in stock. Come in and try us.

THE MOST COMPLETE RECORD STOCK IN THE CITY.

SPECIAL VICTROLA OFFER

Oak Cabinet, 7½ inches high, 12⅞ inches wide, 14½ inches deep. 10 inch turntable. Nickel-Plated Exhibition sound box, Victor tapering tone arm and "goose neck" sound-box tube, brake and speed regulator. Single spring, spiral drive motor (can be wound while playing). All metal parts nickel plated. Complete with 12 record selections, 200 Victor needles, 1 record index album, and 1 record cleaner. Complete for $26.95.

The CRESSMAN Company Limited

Citizens Are Asked To Report Their Garden Results To Ald. Dobbin

The Department of Agriculture, Ottawa, has addressed a communication to the Secretaries of the Greater Production Movement in the localities throughout Canada, where the effort has been made to stimulate larger production in the way of garden and field produce, asking that an effort be made to get together some record of the results.

As very many people in this city and district have gone into the movement and have benefitted, it is asked that all who have succeeded, even in a small way, as well as those who have planted and reaped in quantity, send in a brief summary of operations.

These can be sent (preferably written) or 'phoned to Mr. F. H. Dobbin, at the Patriotic Fund Office, who will forward to the Department. Thanksgiving Day was a field and garden day for the city and suburbs, and the indications are that the price of potatoes will not this season dance around the $4.50 per bag price. The very general effort made has effectually killed off the operations of the potatoe speculator.

In addition to potatoes large quantities of roots and vegetables have been realized. It is pleasing to find that the work that was done to find and place at service of people the vacant lots has borne fruit. It will be instituted even in a larger way next season, good and early. Those who have had the use of vacant plots will do well to at once arrange for the use of the lots next season. If this is done it will leave the effort to be devoted to finding lands for those who have not this season participated.

In the meantime send in reports, as above. Give name, size of plot used, and the results, specifying quantities. The information will also be printed in the local papers and we can all know those who have been energetic in the good and profitable work.

Mr. F. Montgomery Had A Chance To Act As Magistrate

Mr. Frank Montgomery, who was fined $2 this morning for allowing his dog to run at large, evidently fancied that he had been singled out by the police for their special attention. He had not let the dog out on the street, but he admitted that it had not been tied up. In some way the cook was responsible, but this explanation, Magistrate Dumble stated, was not sufficient.

"I will let you sit here and deal with these cases," he said to Mr. Montgomery, with a little touch of sarcasm that had no sting in it. "I did not make the law, but I must see that it is enforced. The by-law requires that dogs must be tied up, and are only permitted on the streets when on leash in charge of the owner."

Replying to Mr. Montgomery's insinuation that he was being victimized by the police diligence, Police Thompson read out the names of several persons who had been fined or were about to be hailed to court on the same charge.

"The Council says we should make more arrests," said the Chief. Mr. Montgomery left the court room after paying his $2, mumbling a threat that he would get even with P. C. Elads.

A. Stinson, a market gardener, permitted his dog to stray into the city, thereby costing its owner a $2 fine and $3 costs.

Magistrate Dumble dismissed what appeared to be a spite case against an auto-delivery man. He had rented a car on Sunday and it came home with a broken part for which he charged an extra two dollars. The consequent resentment led by a subsequent charge that the livery man had his car on the street with the lamps out. There were the principals and one witness on each side, and finally His Worship threw the case out.

How You Can Quickly Remove Hairy Growths

(Aids to Beauty)

A well known beauty specialist advises this treatment for the removal of hair from the face. Mix into a paste some powdered delatone and water, apply to hairy surface and after about 2 minutes rub off, wash the skin and every trace of hair has vanished. This method is quick and entirely safe. To avoid disappointment, however, it is well to make certain you get genuine delatone.

Vacationist—"I suppose you know all the sights down here." Old fisherman—"Purty nigh all; but there's al 'us new ones arrivin'."—Boston Transcript.

1,000 AUTOMOBILES CARRIED A RECORD CROWD TO NORWOOD FAIR

Over 7,000 Persons Attended East Peterboro's Agricultural Exhibition—Large Number of Entries in All Classes But the Motor Car Predominated.

MANY FROM THIS CITY

The Norwood Fair set up a new record yesterday with an attendance roughly estimated at over 7,000. President Ed. Hawthorne, Secretary John E. Roxborough and the other directors were more than delighted with the reports of the turnstile registrations, and the convincing evidence of the crowds that swarmed the grounds throughout the afternoon. It was another big day for the East Peterborough Agricultural Society, and especially was it a comparatively warm day without which the material success would have been greatly curtailed.

The exhibits were as numerous as ever although the display of horses seemed less prominent. But the sheep pens were all filled, the cattle classes overflowed the stalls and the poultry show, in the words of Mr. Wm. McNeil of London, past president of the Guelph Winter Show, who was judge yesterday, was the finest local display he had seen this fall.

A few of the visitors may have seen some of the exhibits in the main building, but the attention of the throng was centred upon the Government's war souvenirs, which should have been shown in a separate tent or building. All the classes were well filled with entries and not the least conspicuous were the potato exhibits which were numerous and of fine quality. Cobblers, Delawares, Buffalo Bills, Beauty of Hebrons, Dakota Reds, Early New Yorkers and other varieties were well represented.

Village Cluttered With Cars.

While the usual display of agricultural products was all that could be desired, and evidence of the fertility of the Townships to the East and particularly of the progressiveness of the farming communities north and south of Rice Lake, the most impressive and significant display was the number and variety of motor cars. They were strewn all over the village. From the corner of Alma and Queen streets, at the public school corner, extending up past the Fair Grounds, Mr. J. C. Keefer counted two hundred cars. There were other hundreds packed within the grounds, every church yard had its quota, and the hotels had scarcely room for the few straggling horses that seemed but a reminder of other days. Peterborough street and other main streets were fringed with cars, and it was confidently stated by the Exhibition officials that there were at least one thousand automobiles in the village.

Came Long Distances.

The main highways leading to Norwood were overhung with thick veils of dust that were kept in a continuous swirl by the endless procession of motor cars. This was particularly evident on the road leading from Hastings. All the traffic from south of Rice Lake converged at the Hastings bridge and continued north to Norwood. The pennants on the radiator or tops announced many towns from the lake front and adjoining townships and it is no exaggeration in describing the traffic as an unbroken procession.

The conspicuousness of the motor car was simply astonishing. It has multiplied among the farmers more rapidly than has been generally realized, and as an indication of the rural wealth in the eastern section of Peterborough and the adjoining counties it left a profound impression of the increasing wealth of the farmer, of the new conditions the automobile has created and developed, and of the need of a complete system of good roads for the benefit of the farmers themselves, apart from the city motorists.

Peterborough was largely represented by three or four hundred citizens, half of whom crowded the special coaches attached to the noon C.P.R. train, the others going by automobile. Mr. G. A. Gillespie, M.P.P., and Mrs. Gillespie, Mayor Duffus, Alderman Stratton, Chief Thompson, Mr. E. M. Elliott, County Clerk, and others were noticed among the crowd. Warden Brown and several of the members of the County Council were there, and Mr. J. A. Sexsmith, M.P., and Mr. James Thompson, M.P.P., for West Peterborough missed few opportunities of extending the "glad hand" to their constituents.

Government War Souvenirs.

The exhibit of war souvenirs owned by the Dominion Government, was easily one of the most interesting that has been seen in this district. It was obtained from the Archives Department through the efforts of Mr. J. A. Sexsmith, M.P., and, extensive as it was, it represented but a fraction of the Dominion's growing collection of trophies and souvenirs gathered from the battlefields of France and Belgium. Lieut. W. A. R. Badger of Ottawa, who recently returned from France after three years' service, was in charge of the exhibit, the articles of which he carefully explained. He was injured at the front and his three brothers were killed in action. The Armouries, transformed into an exhibition building, were altogether inadequate to accommodate the crowds that poured into it, but only trickled out. They held up in front of the war souvenirs, about which they hived even as densely as bees in their swarming. As a result the crowd bulged out in the middle and swept over the tables on which grains and other produce were displayed. Bags of wheat, oats, and beans were overturned and their contents ground together under the feet of the closely packed crowd. The crush became so uncomfortable that at length one group forced their way out merely for relief, and with only a passing glimpse of the exhibit. Its place was immediately filled by others just as eager and as impatient to see the display, and generally just as willing to get out of the building. In this manner the majority of the visitors vainly tried to obtain a good view of the exhibit, and at the close of the afternoon there were many who turned homeward disappointed. The display included the first German machine gun captured by the Canadians at Ypres. It had been presented to King George, but he had recently handed it over to the Canadian Government. Lieut. Badger showed the heavy, protective helmets and breast and back plates worn by the German bombers, rifles with bent and twisted bayonets collected as they had been cast aside on the battlefields, the mud of Flanders still remaining on them. Many varieties of shells, bombs, masks, helmets, pierced by shrapnel splinters, and other articles used by the soldiers were also shown. A German trench sign was not the least interesting item of the display.

THE HORSE RACES.

The horse races directed by Dr. Munro of Warsaw, provided particularly close finishes, especially in the Free-for-all, in which Dick Elmhirst's "Herman Wenger" snatched first money from Frank Montgomery's "Jimmy Direct."

The results were as follows:

Open trot—

"Herman Wenger," R. Elmhirst	1	1	1
"Jimmy Direct," F. Montgomery	2	2	2
"Chimes Todd," R. Elmhirst	3	3	3

GREEN TROT.

"F. Curran," R. Elmhirst	1	1	1
"J. Elliott," W. H. Elmhirst	3	2	2
"Laura Wilks," A. Elmhirst	2	3	3

Judge—Dr. Munro.

SHORTHORN CATTLE.

The herds shown by Mr. W. Knox of Indian River, and Mr. J. P. Boland, shared the attention of the crowds who paid more than a casual interest in the cattle exhibits. Mr. Knox took six firsts, two seconds and three thirds; and Mr. Boland three firsts, four seconds and one third.

HEREFORDS.

Mitchell Brothers of Norham swept this class with a numerous exhibit, taking ten first and six seconds.

ABERDEEN-ANGUS.

This class brought out some of the best of the herd owned by Allen Bros. of Warkworth. They took six first and other prizes.

SHEEP.

The display of sheep was of exceptional merit. With a large entry list there was a keen competition in every class.

Cotswolds—Bert Stillman of Campbellford, scored three firsts, four seconds and several thirds, and R. Honey & Son of Dartford, three firsts, one second and two thirds.

Leicesters—George H. Hendy, of Campbellford, took two firsts, and Charles Hendy, also of Campbellford, three firsts, four seconds and two thirds.

South Downs—C. H. Curtis, of Warkworth, took five firsts, and F. L. Walsh of Warkworth, was also well represented in the prizes.

Oxford Downs—In this class W. L. Duncan of Colborne had four firsts, one second and one third; Sherman Garbutt of Lakefield, took one first, four seconds, and two thirds, and Wm. Elmhurst of Indian River, took first, second and third with his ewe lambs.

Shropshires—W. Wilson & Son, of Dartford, took one first, four seconds, and three thirds, and C. H. Curtis had five firsts, one second and one third.

Horned Dorsets—There were several fine pens of this variety. C. H. Curtis took four firsts, and F. L. Walsh three firsts.

Lincolns — George Hutchinson of Warkworth had four firsts, and four seconds; and Sherman Garbutt, one first and one second.

Any other breed—George Hendy took three first and one second.

SWINE.

Berkshires—W. Wilson & Son, of Dartford, took four firsts and three seconds.

Yorkshires—R. Honey & Son, of Dartford, took three firsts and one second.

Chester Whites—Chas. Hendy, four firsts and one second.

Tamworths—W. L. Duncan of Colborne, three firsts and two seconds.

Any breed (large)—G. H. Hendy, two first; Chas. Hendy, one second.

The best pen of hogs was shown by R. Honey & Son with Yorkshires and the second best by W. L. Duncan with Tamworths.

BANKERS' PRIZE.

The Canadian Bankers' Association offered $15 for the best pair of bacon hogs raised by school children. The first prize of $5 was won by Ralph T. Greenbank.

DAIRY PRODUCTS.

Fresh dairy butter in prints or rolls—1 D. Barrie, Norwood; 2 Mrs. W. H. Comstock, Norwood.

Dairy butter, not less than 20 lbs., in tinnet or crock—1 D. Barrie.

Factory cheese, August make—1 A. R. Mallory, Lakefield, (Selwyn), $10, 2 A. W. Till, of Westwood.

DOMESTIC PRODUCTS.

Extracted honey, — lbs.,—1 A. Humphries, Hastings; 2 F. Terry, 3 Mrs. T. J. Rahae.

Honey in comb—1 Mrs. Rahae.

Maple sugar, 1917 make—1 A. Humphries, 2 Mrs. W. H. Comstock.

Maple syrup in glass jar—1 A. Humphries, 2 Mrs. Comstock, 3 F. Terry.

Canned fruits—1 Mrs. Rahae, 2 F. Terry.

Canned vegetables—1 Mrs. Rahae.

Collection of pickles—1 F. Terry.

Home-made bread—1 Mrs. Rahae, 2 Mrs. George Bitters, 3 D. Barrie, Norwood.

One dozen home-made buns—1 H. Dunham & Son, Campbellford; 2 Mrs. T. J. Rahae; 3 Mrs. Comstock.

Two apple pies—1 Mrs. Bitten; 2 A. Humphries; 3 E. Turrell, Wooler.

One layer cake—1 E. Turrell, 2 Mrs. Rahae, 3 D. Barrie.

Home-made hand soap—1 Mrs. Comstock.

Heaviest dozen hens' eggs (fresh)—1 F. Terry, 2 W. Lennox, Norwood, 3 A. Humphries.

Collection canned meat—1 Mrs. Rahae, 2 E. Turrell.

OTHER PRIZES.

Mrs. P. M. Grover's prize of $3 for the best piece of fancy work was won by Mrs. F. Terry.

For the best window box of flowers, any variety—1 Mrs. M. Faux.

Best hanging basket of flowers, any varieties—1 Mrs. M. Faux.

These prizes were presented by Mr. F. D. Kerr of Peterboro.

Best begonia, prize presented by Mrs. P. M. Grover—1 Mrs. Nixon, of Norwood.

Best house plant, any other variety, prize presented by Mrs. Grover, won by 1 Mrs. Nixon.

Mr. W. Knox, with his Shorthorn cattle, won the special prize presented by Mitchell Bros. of Norham, for the best dual purpose cow, milk and beef.

SPECIAL EXHIBITS

There were numerous interesting exhibits at the Norwood Fair, which received the attention of thousands of visitors. Among those which drew large crowds were the following:

DELCO-LIGHT DISPLAY.

Opposite the main entrance to the grounds, the first thing that attracted general attention was the splendid exhibit made of Delco-Light by representatives from Messrs. Alexander & Miller, electrical contractors of Peterborough. This exhibit was constantly surrounded by interested inquirers anxious to learn all about this new light.

What is Delco-Light? It is a complete electric light and power plant that will supply electric current for house, barns, barnyard, and other buildings, and brings city conveniences to the country. Since this light has been introduced, thousands of plants —not only on farms, but in summer homes, warehouses, schools, churches, stores, etc., have recently been successfully installed. In the country home it certainly prives worth while, for it makes possible all the conveniences to which one has been accustomed in the city.

For one thing, Delco-Light means good-bye to coal oil lamps. Ask the farmer if it wouldn't be a fine thing to do away with the oil lamps about his home?

Delco-Light consists of an engine, generator, switchboard and set of batteries. The engine and generator are directly connected, which does away with any transmission losses or belt trouble, increasing the efficiency of the machine. The storage battery is of the special Delco-Light type, consisting of sixteen glass jar cells, delivering 32-volt current. Electricity is stored up in the battery by means of the generating unit. Wires lead from the light and power connections to this storage battery, from which electric current is used as desired for light or power.

Wouldn't the farmer's family welcome an opportunity to escape the drudgery of wash-day, churning and carrying water? Wouldn't he like to have the time he now spends in chopping feed, pumping water for stock and turning the grindstone for more productive labour in the fields?

With a small electric motor run by Delco-Light current you can operate all appliances formerly run by hand, such as the grindstone, fanning mill, churn, cream separator, or washing machine. You can have a bath room.

All these conveniences can be had at a low cost. Delco-Light will supply electric light and power for less than it costs in most cities. It will produce a maximum amount of electric current from fuel. It will run on kerosene, gasoline or gas. It will produce four times as much light from a gallon of kerosene as will an oil lamp.

It is neither difficult nor expensive to wire a house for electricity. Experienced electricians can install a wiring system in an old house without marring the walls or floor, and without seriously interfering with the household routine. Wiring and fixtures can be secured at a reasonable cost. Such work is being done every day to the complete satisfaction of the house owners, and every house so improved is increased in value far beyond the cost of the work.

Messrs. Alexander & Miller, the District Agents, have already installed Delco-Light plants in the following Stoney Lake summer cottages—For Mr. Geo. W. Morrow, of this city; Mr. Dodsworth of Pittsburg; for Mr. Mitchell, of Toronto, and for Mr. G. Walter Green, city.

Mr. Alexander and Mr. Powell, of Peterborough, assisted in demonstrating the remarkable conveniences, advantages and superiority of the Delco-Light.

STRONG PIANO DISPLAY BY HEINTZMAN & CO.

The Norwood Fair main building was made unusually attractive by a very practical and musical demonstration of Ye Olde Firme of Heintzman & Co.'s pianos, which captivated the thousands of visitors that flocked to hear the performances. Three expert salesmen representing "Heintzman Hall," of Peterborough, assisted in the musical melanges, while East Peterborough visitors applauded and encored the tonal excellence of these instruments. The "Classic" Heintzman and "Player" pianos exhibited furnished delightful music and drew such crowds to the exhibit as kept the display the centre of interest.

Tonal excellence is the one great essential in a piano, and this is found in the superlative degree in these beautiful Canadian-made Heintzman & Co. pianos. The outstanding merit of these instruments has commanded recognition in the studios of professional musicians and in the private homes of the most discriminating people. Musically, all Heintzman & Co. pianos are of one grade, but there are several styles of case, the plainer and less costly designs possessing all the quality characteristics of the more ornate. Being made in Canada, the prices of these pianos are based on a reasonable profit.

In dealing with this firm of piano manufacturers, one has a large choice of instruments to make a selection from. Instruments are sold on weekly or monthly payments, when desired. The terms are made so simple that, instead of having to save up for years to buy a piano or organ, you just pay a small cash payment and the instrument is immediately delivered.

Mr. Britton, the manager of "Heintzman Hall," Peterborough, which sent the exhibit to this Fair, is an enthusiastic piano man with a long and valuable experience. The success which has followed his connection with the Peterborough agency has been phenomenal, and his record of sales every month throughout this district is said to be the largest that has ever been known.

In addition to the Heintzman & Co. pianos, these ware rooms display various types of the wonderful Victor Victrolas, Sonoras and musical records—the sale of which are also very large. All the popular Victor records are received each month and kept in stock, and the public are welcome to visit "Heintzman Hall," Peterborough, any day and hear the voices of the greatest singers in the world played in sound-proof demonstrating rooms. Those interested should not fail to secure an interview with Mr. Britton, or one of his assistant salesmen, who represent this district. The Peterborough warerooms of the Heintzman Co. pianos which sent in this fine exhibit are situated in the Royal Bank building, corner of George and Hunter streets.

THE FORD CAR THE CAR FOR FARMERS.

"Ford cars everywhere!"—that was certainly the truth yesterday, judging from a Norwood Fair standpoint. Throughout the exhibition field, and parked along the streets and highways for blocks away leading into the grounds, Ford cars made a forcible demonstration of the claim that "the Ford car is the car."

Thousands from Otonabee, Asphodel, Dummer, Douro, Hastings, Belmont and other sections of East Peterborough drove to the Fair with their families in the "Universal" car. Speaking to one man he unhesitating-

(Continued on Page 12.)

Exquisite Furs

Intending fur purchasers should see our complete assortment of fine furs before buying.

All the novelties of the present season are shown and the quality speaks for itself. Anyone buying from us may feel assured of complete satisfaction as our personal recommendation goes with every purchase.

W. E. LECH Manufacturing Furrier and Hatter

366 GEORGE STREET . . . NEAR SIMCOE ST

More Prizes For Peterboro' County Plowing Match

The directors of the County of Peterborough Plowmen's Association have received some additional contributions to the prize-list for the county plowing match, which is to be held in Smith Township on October 23. The Peterborough Cereal Co., Ltd., has contributed an $8.00 prize in the class for junior plowmen, and Mr. C. C. Abbott, of the Bank of Montreal, a $5.00 prize in the class for riding plows. Mr. Drummond, of the Massey-Harris, has also contributed.

To date about thirteen entries have been received for the five-acre competition in which farmers have the privilege of plowing five acres on their own farms and entering their work in a special contest arranged this year for the first time. The judges for this competition will start work within a few days.

LIVE STOCK MARKET

(Canadian Press Despatch).

TORONTO, Oct. 11.—Receipts — Cattle 257, calves 32, hogs 1,140, sheep 924. Choice export cattle $11.50 to $12.25; choice butcher cattle $10.25 to $11; butcher cows $8 to $8.50; bulls $6 to $9.25; feeding steers $8 to $9.25; ewes $11 to $13; lambs $16.50 to $16.75; hogs, fed and watered $18.75; calves $8 to $16.50.

Peterborough Business College

Day and Evening School Now in Session

Our system of individual instruction enables us to receive pupils daily in either day or evening session. Write, phone or call for full information, including terms.

COMING! COMING!!

Professor Dorenwend

of the Dorenwend Co. of Toronto, Limited.

The Greatest Hair Goods Artists of America will be at **Peterboro, Empress Hotel, Saturday, Oct. 13th.** With ladies' and gents' hair goods such as hair switches, braids, transformations, self-dressers, water waves, pompadours, curly fringes, pin curls, etc. Also Gentlemen's hair toupees and wigs the most natural and lasting for which the name of Dorenwend stands world renowned. These hair goods styles should be seen by all afflicted with loss of hair, they impart a younger and refined expression to the face, and are a protection to the health. Thousands wear his styles why not you. **Private Demonstration Free in Showroom, will be at**

Peterboro, Empress Hotel,

Saturday, Oct. 13th

Don't Fail to Come to the Big Store's —Greatest Sale—

TURNBULLS

"Everybody's Going to the Big Store"

Peterboro's Greatest Selling Event

Here is a Cyclone of Bargains that will sweep the people of Peterborough and Vicinity into the Big Store during the Eight Days of the

MID-AUTUMN ECONOMY SALE

We shall place on sale a tempest of Economies that will make their way into every providential home of the people who read this advertisement. . High Prices will be thrown to the winds. Read the Bargains below, you have nothing to lose and everything to gain by coming here during the 8 days of this marvellous sale.

Lace Curtains, Window Shades, Etc.

At Prices that make them Real Bargains

ENGLISH SHADOW CLOTH — New English Shadow Cloths are made expressly for covering furniture, window draperies and archway curtains. The effects are beautifully combined. See them to be convinced. 36 to 48 inches wide. Designs reversible—
Reg. $1.45. Special Sale, yd. **$1.19**
Reg. 95c. Special Sale, yd. **79c**

ENGLISH & AMERICAN CHINTZES—A splendid material for side drapes, covering boxes, etc. Come in all the latest chintz effects. Good soft finish and fast colours. 36 ins. wide—
Reg. 45c. Special Sale, yd. **32c**

WASHABLE BATH MATS — We offer for this sale a limited number of Heavy Washable Mats. Size 24 x 36 ins. All white or pink and white. Word "Bath" embossed in centre.
Reg. $1.35. Special Sale, each **99c**

NOTTINGHAM LACE CURTAINS—Old-time qualities and prices. They are hard to purchase to-day at a low price. Our offer will be limited at these special prices. In all style of designs. 2½ and 3 yds. long—
Reg. $1.50. Special Sale, pr. **$1.05**
Reg. $3.00. Special Sale, pr. **$2.19**
Reg. $4.50. Special Sale, pr. **$3.69**

MARQUISETTE & VOILE CURTAINS—A splendid range of Marquisette and Voile Curtains to choose from, with lace and insertion combined. Some have beautiful borders; others with motif corners. Come in Beige, Cream, or White. 2½ yds. long. Note prices—
Reg. $3.00. Special Sale, pr. **$2.19**
Reg. $4.00. Special Sale, pr. **$3.19**
Reg. $5.00. Special Sale, pr. **$4.19**

WINDOW SHADES—Now is the time to brighten up your windows with new Shades at less than the old price. Only a limited number to go on sale. Come in Green, Cream, or White. Trimmed with neat insertion. Complete with fittings. 2 qualities—
Reg. 90c. Special Sale .. **72c**
Reg. 75c. Special Sale .. **59c**

Stock Up With Linens and Towelling while your chance is here.

CASHMERETTES — Light and dark grounds. Spot, stripe, and floral designs. Yard **19c**

KIMONA CLOTHS — An extra heavy Kimona Cloth. Pink, blue, fawn, and grey grounds.. Floral designs. Yard **25c**

TOWELS—All Linen Towels, in an extra heavy quality of linen. Size 20 x 36. Pair **59c**

TOWELLING—Nice heavy quality of pure linen. Per yard **20c**

TABLE CLOTHS — Double Damask Table Cloths. Bordered all round. Size 2 x 2½ yds. Worth up to $6.50. Economy Days **$4.00**

TABLE NAPKINS — Double Damask Napkins, 28 x 28 ins. Bordered all round. Worth to $5.00. Economy Days, doz. **$3.50**

PERCALES — Yard wide; blue ground. Spot and floral designs. Yard **20c**

Did You Ever See the Like of These Bargains in Yarn

TWO and THREE-PLY FACTORY YARN, 97c per Lb. About 75 spindles in all the most wanted colours—quality is a well-tested all-wool factory yarn such as we sell from our regular stock. Not more than five pounds to one customer. Lb. **97c**

HEAVY SCOTCH FINGERING YARN — In several colours, in soft and well twisted yarns. Sold for making socks for soldiers. Lb. **$1.75**

BLACK & WHITE BEEHIVE —This is very scarce and not guaranteed to last the 8 days of the sale. Skein **25c**

RED LETTER YARN — Two shades of red; two shades of grey. Skein **19c**

RED CROSS YARN—4-Ply, in grey only. Extra heavy. Reg. $2.00, for, lb. **$1.57**

THREE BEE YARN—All colours. Skein **14c**

SHETLAND FLOSS — We have a full stock of newly arrived Shetland Floss. Same quality and finish as former seasons. Colours of Black, Red, White, Mauve, Grey, Sky and Pink. Price, per skein **17c**

Blankets at $1.99 Pair

Shivery days are facing you, so why not buy now when you can have extra heavy Flannelette Blankets for double beds at $1.99 pair? They are in white with borders of pink and blue. They were $2.75 pair, so don't refrain from buying liberally, because a couple of blankets at less than $1 a piece constitute a real bargain these days.

Marquisettes, Muslins, Curtain Nets, Marked at "Never Before—Never Again" Prices

SCOTCH MADRAS MUSLINS — These are newly imported goods, but bought a year ago at the old prices. Delivery has been delayed owing to tonnage shortage. In Floral and Conventional designs. Some with borders on both edges. In ecru. 40 to 48 ins. wide.
Reg. 39c. Special Sale .. **27c**
Reg. 55c. Special Sale .. **42c**

PRINTED BORDERED SCRIMS —We have assembled for this special occasion our full stock Printed Scrims. The best we have ever bought. In all pretty colourings and neat border designs. Some are all plain colour, with fancy stripe effects. Here are the various qualities—
Reg. 16c. Special Sale, yd. **11c**
Reg. 20c. Special Sale, yd. **13½c**
Reg. 25c. Special Sale, yd. **17½c**
Reg. 30c. Special Sale, yd. **21c**

SCOTCH CURTAIN NETS — These are our strongest line in Curtain materials, received from the best lace factory at a large discount to take the lot. Our foresight, your economical gain. Here they are, 36 to 45 ins. wide—
Reg. 25c. Special Sale, yd. **17½c**
Reg. 30c. Special Sale, yd. **23½c**
Reg. 50c. Special Sale, yd. **37c**

PLAIN & HEMSTITCHED MARQUISETTE—Our stock of these Mercerized Marquisettes cannot be equalled. A good strong even mesh, highly mercerized and splendid to drape. Some with hemstitched edge; others plain. 36 to 38 ins. wide.
Reg. 40c. Special Sale, yd. **28c**

We Save You Money On Everything You Buy in the Basement during Mid-Autumn Economy Sale

15c Paring Knives **10c**
$2.00 Steel Stove Pots .. **$1.00**
$3.60 Copper Bottom Boilers **$3.39**
Laundry Soap, 11 cakes .. **50c**
Scrub Brushes **15c**
Clothes Brushes .... **15c & 25c**
Hand Scrubs, ... **2 for 5c**
45c Frying Pans **39c**
Dessert Spoons, Nickel Silver, **2 for 25c**
Dessert Forks, ... **2 for 25c**
Berry Spoons, A1 Silver **$1.25**
Meat Forks to match **85c**
65c Brooms **53c**
75c doz. Tumblers, doz. .. **59c**
Potato Pots, each **$1.00, $1.25, $1.65, $1.85**

25c Mustache Cups, **2 for 25c**

PLAIN WHITE SEMI-PORCELAIN WARE

$1.50 doz. Cups & Saucers, doz. **$1.15**
$1.20 doz. Breakfast Plates, doz. **97c**
50c doz. Sauce Dishes, doz. **37c**
$1.10 doz. Soup Plates, doz. **97c**
40c Platters, each **34c**
19c & 15c Jugs, each **15c & 10c**
Slop Bowls, each **12½c**
$19.50 Dinner Sets **$16.85**
$6.50 Toilet Sets **$4.25**
10c Rat Traps **8c**

Pie Plates, 10-in. size, **15c, 2 for 25c**
Pie Plates, 9-in. size **10c**
Jelly Cake Plates, each ... **10c**
69c Fancy Jugs **25c**
98c Tea & Coffee Pots, 10 cup size **79c**
$1.65 Granite Tea Kettles **$1.25**
15c Pickle Dishes, China .. **5c**
15c Butter Prints **10c**
15c Butter Moulds **10c**
$1.25 Granite Water Pails **$1.00**
15c Granite Bread Pans, **2 for 25c**
55c Dish Pans **47c**
15c Spoon Trays **10c**
75c Chamber Pails **69c**
Flour Sifters **19c**

SOME CRACKER-JACK BARGAINS FOR YOU FROM THE STAPLE DEPARTMENT, AND HERE ARE SOME PROOFS OF IT—

Striped Flannelette 23c

No woman will miss this offering if she looks well to the ways of her home. Where, outside of Turnbulls, could you find soft 36-inch Flannelette of the finest quality. There is a great big range of patterns for your selection.

HEAVY SAXONY FLANNELETTE—Heavy, soft quality. Yard wide. Full bleach. Yard **28c**
FACTORY COTTON—Good heavy serviceable, easily bleached. Yard **12½c**
FACTORY COTTON—Extra quality. Yard .. **20c**
SHIRTINGS—Old Brand Standard Heavy Shirtings. A big range of choice designs. Made in Canada. Yard **30c**
GREY FLANNEL—Heavy Dark Grey Flannel. Good width. We cannot buy this flannel at the sale price to-day **30c**
TICKING—Good Heavy Ticking, in blue and white stripe. Yard wide. Suitable for pillows, ticks, mattresses, etc. **35c**
BATTING—In half, three-quarter and whole lbs. —Main Floor— **15c, 23c & 30c bat.**

Other Big Specials from our Main Floor

SWEATERS—Women's Sweaters of heavy of light Shetland weave, with large collars, belts, and pockets in a variety of fashionable colours. For our Mid-Autumn Economy Days ..... **$5.00 to $7.50**

HAND BAGS—Fine quality of pebble leather; some handsomely lined with silk, nickel frames; some with coin purses **98c, $1.48**

COMBINATIONS—In Fall weight, fleeced cotton union suit with high neck and long sleeves .. **$2.75**

Four Extra Special Items

For Friday and Saturday Only.

INCANDESCENT TUNGSTEN LAMP BULBS — 25 and 40 watt. Powerful yet economical **35c**

HATS—Table of misses and children's hats, each **98c**

HATS — Velvets, velours, etc. Special **$2.45**

WAGONS — For the children, of wood painted red with "Express" on side. Regular 30c. Friday & Saturday **18c**

TURNBULLS

Everybody's Going to the Big Store

Gloves and Hosiery

WASHABLE CHAMOISETTE GLOVES—All sizes. Pair **$1.00**
CHILDREN'S STOCKINGS—For Boys and Girls. Fine or coarse ribbed cotton; reinforced heel and toe. Pair **35c**
SILK BOOT HOSE—All the popular shades. Best lisle tops. Pair **45c**

Peterboro' Lumber Company's Planing Mill Almost Totally Destroyed By Last Night's Fire

The planing mill of the Peterborough Lumber Company's extensive plant, on Burnham's Point, was all but totally destroyed by fire that broke out last night, shortly before nine o'clock. Pressed by several large contracts, including one for the Leonard Construction Company, the mill was running overtime to meet the heavy demand for material. About nine o'clock last night the foreman Mr. Richard Skillen, entered the motor room, a small annex on the north side of the building and found the ceiling through which the electric wires entered, wrapped in a blaze that was spreading to the adjoining walls. Assisted by John Walsh and other employees, the foreman fought the fire until at one time they had almost gained control. Their efforts were finally undone as the flames caught the mill wall. The Fire Department was called from the office, several hundred yards away, and although Chief Grange and his men made the long run in good time, the fire had made more rapid headway. When the firemen arrived the mill was flaming like a huge torch that illuminated the yards and cast long ruddy reflections out upon the lake and river. Several streams of water were swept over the frame building, with its inflammable contents of dry lumber, and the fire was gradually conquered, but not before most of the roof had fallen and the walls charred beyond further use.

Business As Usual.

Mr. J. Frank Linton, Secretary-Treasurer of the Peterborough Lumber Compny, stated to-day that Wand's Mill had been secured for temporary use, and that the staff had continued operations this morning. By this means business will continue as usual, and customers will be fully supplied. Mr. Linton could not estimate the Company's loss this morning. The mill had been partially insured. There was a quantity of lumber just manufactured that was ready for shipment.

"Another fifteen minutes and the fire might not have happened for the men were due to quit at 9 o'clock," said Mr. Linton.

Pleased With Department.

"The Company is pleased with the manner in which Chief Grange and his men handled the fire," Mr. Lnton added: "We pointed out that the refuse burner on the south side of the mill might be saved, and they were successful in fighting off the flames."

It is understood that the mill will be rebuilt at once. During the past summer it has been operating at full capacity and would have continued throughout the winter. Unlike the sawmill the planer knew no seasons.

Police Helped.

Four of the Police Constables helped fill the gap left by the sending of five firemen to Campbellford, yesterday, to assist in fighting the fire at the paper mills. Constables Blade, Pratt, Deannard and Lawrence "doubled" as firemen, Mayor Duffus got a soaking, and Messrs. Dickson Davidson, J. F. Linton and Fred Overend of the Lumber Company did what they could in assisting the Department.

Mr. Richard Skillen lost half of one boot in his hand to hand struggle with the blaze in its incipient stage. About eleven o'clock Mr. Harry Beatty of the Utilities Commission, cut the electric feed wires to the mill. It was generally stated that the fire had its origin from some wire trouble in the motor room.

Political Cauldron Is Still Boiling

Negotiations Are Marking Time Until Arrival of Maritime Leaders

(Special to the Toronto Star and The Peterborough Examiner.)

OTTAWA, Oct. 11.— Union negotiations are making time this morning, pending the arrival from the far east of Premier Murray of Nova Scotia and A. K. MacLean of Halifax, this afternoon. Meanwhile the political caldron is boiling violently at Ottawa, and accessions are being added every hour to the bevy of Liberals and Conservatives, hard shelled and unionists who have haunted the corridors of the Chateou ever since the negotiations commenced.

Sir Wilfrid Laurier stepped off the train from Toronto this morning with Fred Pardee. The Liberal whip was broadly smiling, but non-communicative. He was motored to his home, where he is resting after the strenuous three days spent at the Queen City. From all accounts the result of these three days during which Sir Wilfrid met men from all parts of the province, was a revelation to him.

It is not expected that he will have any manifesto to deliver for some time yet. The impression is that he has reconsidered his former tentative decision to retire and that he will remain leader. Interest in union negotiations has pretty well shifted from the Western Liberals to the Maritime Province representation. F. B. Carvell has now been here two days. He is saying little to anyone and keeping his own counsel. Premier Murray is favoured as the government's choice and there is little betting that Carvell will come in. However, nobody but themselves and the Prime Minister can tell. Further negotiations are necessary and there is little likelihood of any definite statement being forthcoming to-night.

WHY ACTRESSES NEVER GROW OLD

Nothing concerning the profession seems more puzzling to the dear old public than the perpetual youth of our feminine members. How often we hear remarks like: "Why, I saw her as Juliet forty years ago, and she doesn't look a year older now!" Of course allowance is made for make-up, but when they see us off the stage at close range they need another explanation.

How strange women generally haven't learned the secret of keeping the face young! How simple a matter to get an ounce of mercolized wax at the drug store, apply it like cold cream, and in the morning wash it off! We know how this gradually, imperceptibly absorbs old cuticle, keeping the complexion new and fresh, free from fine lines, sallowness or over-redness. We know, too, that this mercolized wax is the reason actresses don't wear moth patches, liver spots, pimples and the like. Why don't our sisters on the other side of the footlights lear nthe reason, and profit by it?—The learn the reason, and profit by it?—The

A NEEDY CASE

The particulars of a rather sad case needing immediate assistance, has just developed in the city, the particulars of which was only to-day given out. It is the case of a respectable family, named Britton, living on the corner of Paterson street and Rutherford Avenue. The family consists of husband, wife, and two small children. The husband has been unable to work for some months, and is said to be suffering from tuberculosis. The family have been depending on a small weekly income from the Company, where, it is said, the husband formerly worked. Fuel and other necessaries of life are needed and will be gladly received.

"Henpecked Henry"

Laughter is recommended by all physicians as good for what ails you. The man who can laugh and enjoy himself is ever welcome in any throng. Laughter is a better tonic than any concoction the apothecary can mix, because it drives dull care away and the patient does not know he is taking medicine.

Many a business man with cares on his mind is transported into another land in a few moments when he gets a chance to laugh heartily. It is a stimulant both to the brain and the brawn. Some men make a business of establishing laugh factories, and then, with the aid of the public, maintaining them for the good of all.

If you are in need of the best tonic in the world get ready to see Halton Powell's "Henpecked Henry" when that man of a million troubles comes to The "Grand" Tuesday, Oct. 16th.

"Henpecked Henry" is the best laugh factory ever put on the American stage, and principally so because his many predicaments are home-like productions. This famous cartoon musical farce has enjoyed most successful runs through the English-speaking nations, and almost entirely so because it is a geyser of mirth. As the show comes here, it is presented by an especially strong cast and the girliest of girls, who make life happy for themselves and for their auditors by working the hilarity mill overtime. The coming of this show is in keeping with the efforts of The "Grand" to make this season one memorable for the quality of the shows presented.

Seat sale opens Saturday.

57th Band Played At Norwood Fair

The 57th regimental band, under the direction of Mr. R. Gliddon, presented a fine programme of music at the Norwood Fair yesterday. Their selections were greatly appreciated by the large crowd.

NATIONS LOOK TO THE FUTURE

London Visitor Tells How All Belligerents Have Eye on Times to Come.

OTTAWA, Oct. 11.—The true benefit of the Military Service Act will not be realized in full even when the needed reinforcements arrive at the front and the Canadian Expeditionary Force returns to its work strengthened and reinvigorated. This is the opinion of a London business man of high standing who is now visiting Canada on a Government mission.

All the belligerent nations, this visitor says, are fighting to-day with one eye on the future. The desire of all is to go through the war with a business and industrial organization as firmly stabilized and normal as possible. The industrial value of the Military Service Act will be that it will leave at their tasks those whose work is needed in the national interest and help to insure future prosperity. Assurance of this coming benefit helped to make the draft law more popular in England than was ever expected, despite its drastic provisions. A-19

Russian Government Pledges Its Support To Allied Cause

(Special to The Toronto Star and The Peterborough Examiner.)

PETROGRAD, October 11.—In a proclamation issued by the new Cabinet to-day the Provisional Government pledges to support with its entire strength the cause of the Allies, to oppose vigorously every attempt at conquest of territories belonging to other nations, and all attempts of other nations to impose their will on Russia. The proclamation expressed the desire of the Russian Provisional Government to participate in perfect accord with the Allies at the forthcoming conference at Paris, where the Russian delegates will seek to persuade their Allies to adopt a common peace policy. The Government will impose a progressive tax on war profits, special taxes on luxuries, and increase all indirect taxation of property. The introduction of state monopolies of most developed industries, is also part of the programme.

Movement In Reichstag To Oust Chancellor

(Special to The Toronto Star and The Peterborough Examiner.)

AMSTERDAM, October 11.—A formidable and open movement in the Reichstag to oust Chancellor Michaelis and Vice-Chancellor Helfferich, and reinstate Prince Von Buelow as Chancellor, was reported in Berlin despatches to-day. Quoting the Vossische Zeitung, the German newspaper asserted that "A number of Reichstag members are openly working to this end." Michaelis and Helfferich are particularly under fire for their institution of propaganda in the army for Von Tirpitz' pan-German political party, the "Fatherland party." The Centrist Radical wing is likewise opposing them for refusal specifically and formally to discuss the Government's attitude on the majority peace formula.

(Canadian Press Despatch.)

PARIS, October 11.—The French last night defeated a German attempt to recapture the ground taken in the French offensive in Belgium this week, the War Office announces. On the Verdun front the Germans broke into advanced French positions but were repulsed after a spirited engagement.

ARGUMENT OVER-RULED

(Canadian Press Despatch.)

TORONTO, Oct. 11.—The commission appointed by the Government to investigate disputes between the Ontario Hydro Power Commission and various private corporations, respecting the rights of the latter to power development at Niagara Falls, this morning over-ruled the first important argument of the Electrical Development Company, one of the corporations concerned to the effect that the commission had no jurisdiction and that the matter should be settled by the courts.

THE WORLD OF SPORT

GIANTS, THANKS TO BENTON AND ROBERTSON TURNED THE TABLES

NEW YORK, Oct. 10.—Cheered on by thousands of loyal rooters, the New York Nationals turned desperately upon the Chicago Americans in the third game of the world series here this afternoon and shut out their inter-league rivals by 2 to 0. It was an entirely different appearing team that faced the White Sox at the Polo Grounds. For the first time since the present struggle for titular baseball honors began the Giants fought and won both victory and the breaks of the game.

As was the case in the initial contest in Chicago, the struggle developed into a pitchers' battle, but today it was Eddie Cicotte who was forced to bow before the prowess of the opposing hurler and the sweeping bats of the Giants. Pitted against "Rube" Benton, the star of the White Sox hurling corps found a rival as skilful as he in delivery, as crafty in generalship, and who refused to allow Cicotte's team-mates a run to ease the strain. Only six of the visitors reached first, five on hits and one on a fielder's choice, and of these only two saw second base.

One Inning Did Trick.

Behind Benton the Giants played with a dash and brilliancy which were completely missing in the two preceding games. Despite Cicotte's fine control and deceptive curves they smashed into the delivery of the White Sox pitching star in the fourth inning, and hammered out the two runs which spelled victory and restored their confidence for the contests to come. After the game the Nationals expressed the belief that they would be able to repeat to-morrow and start westward Thursday night on even terms with their American League opponents for the fifth game of the series set for Saturday in Chicago.

Among the fans to-night the name of Davis Robertson is praised in equal proportions with that of Rube Benton. Between them these two diamond combatants brought about the downfall of the Chicago combination when the outlook for a break in the series of defeats was none too bright.

For three and a half innings the opposing box men had proved invincible, and the thirty-odd thousand fans present were settling down for a hurling duel when Robertson sprang into the calcium glare of fame. He ended the White Sox fourth inning attempt to penetrate the pitching of Benton with a great running catch of Gandil's long, sizzling drive to right field when he hurled himself against the concrete wall of the grandstand and plucked the ball with one hand just as it was about to strike the wall. Had he missed the catch Gandil's smash would have gone for at least a two-base hit.

McGraw Uses Sacrifice.

But Robertson was not done. He doffed his fielder's glove and, stepping into the batter's box, picked one of Cicotte's sharp-breaking low balls and drove high and far into right centre. The sphere sailed upward and onward under the force of the blow until it seemed certain that it would equal Felsch's home-run drive of the opening game. Both Jackson and Felsch raced frantically after the ball, but it hit the bleacher fence and bounded away from their clutches. Robertson was sliding into third base when the ball was returned to the infield. Holke followed with a two-base drive to left field, scoring Robertson. Catcher Rariden, playing in place of McCarty, who was injured in the second battle at Chicago, advanced his team-mate to third with a sacrifice, Cicotte to Gandil. Benton could not fathom Cicotte's curves and struck out. As Burns came to bat Umpire Klem took the ball away from Catcher Schalk, and after examining it carefully threw it into the Giants' dugout, while the crowd, scenting the "shine ball," booed vigorously.

When Cicotte hurled up a new white ball Burns hit a puzzling slow grounder toward third, which scored Holke, who was half-way to the plate when bat met ball. Cicotte finally captured the sphere and tried to retire Burns at first, but his throw was wild and the batter continued on to second. With Herzog at bat, the crowds were rooting strenuously for a continuance of the hitting, but Gandil checked the rally with a wonderful running catch of the Giants' field captain's foul, which he speared one-handed as the ball was about to disappear among the spectators in one of the ground row of field boxes. That was the end of the run-making for the day, for after that spectacular inning both Cicotte and Benton pitched well-nigh perfect ball. While both teams got runners on the bases the hits to bring them home never were forthcoming.

The Pitching Analysis.

As was the case in the 2-to-1 win of Saturday, the winning pitcher was forced to deliver more balls than his defeated rival. Benton to-day pitched a total of 107 balls to Cicotte's 97, just as Cicotte in his victorious game hurled 101 to Sallee's 85. During the nine innings which Benton pitched the Giants' Grenadier hurled 26 strikes, 38 balls, and 14 foul-strikes; the White Sox made five hits, drove out 21 field outs, and fouled three balls. Cicotte, pitching 97 times, secured 27 strikes, 13 foul-strikes, gave 26 balls, and was fouled five times. The Giants reached him for eight hits, went out 16 times on fielding plays, and J. Collins' two errors on Kauff's drives account for the remainder.

While there was little of advantage between the two pitchers, it appeared to many as though Benton had more on the ball than Cicotte. His delivery came up with wide, sweeping curves or broke with almost right-angle slants, which had the White Sox missing or popping up most of the time. The Chicago twirler varied his pitching to a greater extent than Benton, and his control was as perfect as usual. To those who saw him work in the initial contest it appeared as though he did not have as sharp a curve or break as on Saturday, when he turned back the Giants with seven hits and one run. His record to-day was eight hits and two runs, while Benton let the White Sox down with five hits, no two coming in one inning.

BOWLING On Water St. Alleys

Eurekas Win Two from E.K.O. Club.

Last night in a Five-pin League fixture, at the Water St. Alleys, the Eurekas won two games from the E.K.O. Club. The match was witnessed by many interested spectators, who saw some good scores rolled.

The E.K.O. Club won the first game by a 63-pin margin; the Eurekas winning the next two by small margins. The total pinnage being: E.K.O. Club, 2038; Eurekas, 2057.

Cowles for the E.K.O. Club had high count for three games with a 530 total, which is the highest yet rolled in the league. he also having high single of 223. Walker for the same had a 207 count in the first game. Laplante was big man for the Eurekas with a 3-game total of 526, with a 212 count in the last game.

Following were the scores:

E.K.O. Club.			
Jackson	121	152	149—422
Cowles	164	143	223—530
Walker	207	90	106—403
Foster	104	114	99—317
Stansfield	101	138	127—366
	697	637	702 2038

Eurekas.			
G. Gordon	156	121	133—410
Lafane	103	92	95—290
Lesperance	110	130	157—397
J. Laplante	140	170	212—526
W. Gordon	125	152	159—436
	634	669	754 2057

To-night—Printers vs. West Ends.

CINCINNATI REDS WON OHIO TITLE

CLEVELAND, Oct. 10.—The Cincinnati Nationals won the sixth and deciding game of the series for the Ohio State major league title from the Cleveland Americans here to-day The score was 8 to 1.

Score.		R.	H.	E.
Cincinnati	00430010 0	8	10	0
Cleveland	00000100 0	1	5	2

Batteries—Eller and Wingo; Bagby, Coumbe, Morton and O'Neill.

AS CHARLIE SAYS:

"From soup to ARABELAS" the ever mild cigar—4-for-25c.

Scales & Roberts Limited Toronto

PARCELS AND CHRISTMAS CHEER FOR OUR SOLDIERS OVERSEAS

An Easy Way of Remembering the Boys at the Front or in Training Camps—A List of Parcels and Cost, for Convenience of Senders

The following notice has been received from Miss Plummer, Captain of the Field Comforts Commission, Moore Barracks, Shorncliffe, Eng., by the Peterborough Progressive club for distribution. As there are too few copes to give effective information on a very important matter, it is thought well to publish the notice in the Examiner, so that all who have boys at the front, or in England, may know of the easy way presented for reemmberieg them. Those interested may cut out the instructions and preserve for reference:

The Canadian Field Comforts Commission undertakes the purchase of supplies for parcels to be sent to individual soldiers at the Front.

Parcels from Canada containing biscuits, fruits, home-made sweets, etc., sometimes arrive in stale or spoiled condition.

The purchasing of these parcels in England instead of Canada saves time, economises shipping space and as the Commission buys from manufacturers and wholesale houses on the most favourable terms, more and better articles can usually be sent for the same money.

A complete list of names and addresses of soldiers for whom parcels are intended must be sent with order and money to be expended, together with cards or messages to be enclosed in parcels.

Parcels for Canadians in British or foreign units, in the Navy, in hospitals or at private addresses MUST have postage allowed for.

Parcels for those in Canadian units only are sent free in bales, which take from ten days to three weeks to reach the Front. To save time these parcels can be posted if postage is allowed for at the rate given.

If is important: to give names, numbers and units of men as correctly as possible; to state number of parcels ordered and full amount sent for parcels and for postage; to make all cheques, drafts or money orders payable to the Canadian Field Comforts Commission; to give letter of standard parcel selected or to suggest articles preferred; to send all directions at same time as order.

Parcel A.

1 khaki handkerchief, 1 stationery wallet (paper, envelopes, pencil); 1 Kampite (trench cooker); 2 Soup tablets; 20 Player's cigarettes; 1 cake chocolate (1-4 lb.).—Price 2s.

Parcel B.

2 khaki handkerchiefs, 1 soldiers' companion (cake, soap, and shaving soap); 1 book (paper novel); 20 Player's cigarettes; 1 stationery wallet; 1 tin sweets (1-4 lb.).—Price 2s.

Parcel C.

1 Kampite, 3 soup tablets, 1 tin Cafe au lait; 1 cake chocolate (1-4 lb.); 1 trench candle, 1 book, 1 tin sweets (1-4 lb.); 30 Player's cigarettes, Price 4s.

Parcel D.

1 pair leather bootlaces, 1 pipe, 1 tin Richmond Navy-cut tobacco (1-4 lb.); 1 Kampite, 1 tin Fry's breakfast cocoa (1-4 lb.); 1 stationery wallet, 1 Turkish towel, 1 Soldier's companion, 1 pack cards.—Price 4s.

Parcel E.

1 Kampite, 3 soup tablets, 1 tin Cafe au lait; 1 tin sardines, 1 khaki handkerchief, 50 Player's cigarettes; 1 cake chocolate (1-4 lb.); 1 tin sweets (1-4 lb.); 1 game checkers; 1 book, 1 trench candle, 1 stationery wallet.—Price 6s.

Parcel F.

1 pair of Scotch hand-knitted socks, 1 Turkish towel; 1 soldeir's companion; 1 pipe; 1 tin Richmond Navy-cut tobacco (1-4 lb.); 50 Player's cigarettes; 2 khaki handkerchiefs, 1 tin sweets (1-4 lb.); 1 cake chocolate (1-4 lb.); 1 book, 1 Kampite, 3 soup tablets, 1 tin Bivouac cocoa; 1 package gum; 1 stationery wallet, 1 pair leather bootlaces, 1 trench candle.—Price 10s.

Parcel G. (Christmas).

1 Plum pudding, 1 tin fruit cake; 1-2 lb. tin raisins and almonds; 1 roast fowl; 50 Player's cigarettes, 1 tin peaches and pineapple; 1 tin Cafe au lait.—Price 10s. 6d.

Postage extra:—Parcels A and B, 1—, other parcels, 1-4.

A pair of Scotch hand-knitted socks may be added to any parcel at an additional cost of 3s.

Orders my be given for gifts to special units, such as:

	£	s.	d.
Bale of 120 pairs Scotch hand-knitted socks	16	16	0
Bale of 4 dozen suits, underwear	14	0	0
Box of 8,000 Players' cigarettes	6	10	0
Box of 72 Kampites	1	7	6
Box of 150 books	2	18	0
Box of 100 pads paper, 100 packages envelopes and 100 pencils	2	10	6
Box of 250 cakes soap	1	11	0
Box of 360 soup tablets	3	2	0
Box of 120 tins Bvouac cocoa (cocoa and milk)	3	18	0

Carriage free.

Orders may also be given for parcels to be sent at stated intervals to individual soldiers. The exact amount to be expended each time should be defined.

MARY PLUMMER, Capt.
Canadian Field Comforts Commission
Moore Barracks, Shorncliffe,
August 6th, 1917.

CENTRALS WIN A CLOSE GAME

A very exciting game of Association Football was played on the Oval last evening between Queen Alexandra School and the Central School. Centrals won, score 1-0. Mr. Downey refereed the game.

Voice of The People

Correspondence under this heading containing or involving attacks on individuals, or violent or extreme statements, must, to secure insertion, be signed with the writer's real name, the owner of which thus assumes the responsibility.

Peterborough, Oct. 11th, 1917.

To the Editor of The Examiner:
Peterborough, Ont.

Dear Sir,—From time to time there has appeared in The Examiner reports of the City Council dealing with the question of encroachments on the City Streets and in this connection I would like to ask the City Council if they are, at the present time, taking proper precautions to see that no permanent buildings are being erected which encroach on the streets.

Judging from the trend of business in Peterborough, during the past ten years, Charlotte Street will at no distant date be one of our main business thoroughfares, and anyone with half an eye to beauty or symmetry in looking along this street to-day cannot fail to notice that grave mistakes have been made in the past by our civic legislators in allowing property owners to build out upon this street; are the same mistakes being repeated by our present City Council?

In the olden days "everybody's business was nobody's business." Is it the same to-day? Is it not better for the City at the present day to see that no further encroachments are being made than for our rulers of the future to recover the property encroached upon, by the long and tedious and expensive law-suits.

At the present day, thanks to the energy and business ability of two of our most progressive citizens, there is being erected on this street, at a point which is going to be the very business heart of the City a building which will no doubt be an ornament to this street and to the City, and as a resident of this street I would like to receive the definite assurance of the City Council that the main south wall of this building is not going to encroach upon the street.

Yours truly,
Charlotte Street.

Disastrous Fire At Paper Mills

(Campbellford News.)

Yesterday (Wednesday) morning about eight o'clock, fire was discovered in the Northumberland Paper and Electric Company's mills, and before water could be obtained it had gained considerable headway. The blaze started in the south part of the buildings where waste paper was stored and burned very steadily. The local fire brigade was on the scene a few minutes after the alarm sounded and managed to keep the fire from spreading to the upper section of the building. The Peterboro fire department were wired to send help and they arrived before noon. Their help proved of great advantage, and at the time the News went to press yesterday afternoon the blaze was well under control.

It is as yet impossible to estimate the loss, but it will run up to several thousand dollars. We learn that the loss is partially covered by insurance.

In February, 1916, the comapny lost their entire plant by fire, and had erected a large new plant on the same site.

—Fire broke out in the picking room of the Trent Valley Woollen mills on Tuesday, but the automatic sprinkling system worked perfectly, quenching the blaze in a very short time.—Campbellford News.

BEAVERTON GIRL STRUCK BY TRAIN

BEAVERTON, Oct. 11. — Miss Gladys Nix, seventeen-year-old daughter of Mr. and Mrs. William Nix, of Thorah Township, was seriously injured on Saturday, when a carriage in which she was driving, was struck by a Grand Trunk train at the railway crossing near here. The horse was killed, the carriage badly wrecked, and Miss Nix hurt about the spine. She was removed to Beaverton by the railway officials.

BANK CLEARINGS FOR THE WEEK

The bank clearings for this week are slightly lower than the same week last month on account of the holiday.

Clearings for week ending Oct. 11, 1917, $551,575.

Same week last month, $652,681.

Same week last year, $474,927.

Same week two years ago, $349,763.

ROYAL 10-REELS-10 Fox Stars Tonight

High-Class Feature Drama in 6 parts, with Valeska Suratt and Herbert Heyes supported by all STAR FOX CAST.

THE VICTIM

Fifth Episode of Million Dollar Serial, 2 Parts

The Voice On The Wire

TWO REELS CLEAN COMEDY featuring
MARGUERITE CLAYTON
in "STAR DUST"

ADMISSION 10c Afternoon Evening ADMISSION 15c

To-Night's Program is a very choice one.

WE SHOW NOTHING BUT THE BEST.

ADMITTED THAT POST CURING ADDED TO WEIGHT

TORONTO, Oct. 11. — Robert N. Watt, the Montreal manager of the William Davies Company, was the first witness at the resumption of the "bacon probe" to-day. He was examined at some length as to the reason for post curing bacon before shipping it to the British War Department. He admitted that this process added to the weight of bacon and that he expected prices would go higher and post curing would enable his company to keep bacon in the cellars. Mr. Tilley, counsel for William Davies Co., made the surprising statement that the record of certain post curing tests had disappeared.

St. Peters' Ladies' Literary Society

A large and enthusiastic meeting of the St. Peter's T.A.S. Ladies' Literary Society was held in the T.A.S. rooms on Wednesday evening. Rev. Father Phelan acted as chairman. The following were elected officers for the year:

President—Miss I. A. Kelly.
Sec.-Treas.—Miss M. McCormack.
Executive—Miss Maye Kelly, Mrs. Frank Hickey, Mrs. W. R. Hunter, Mrs. Thos. Lane and Miss Nora Shevlin.

It is the intention of the society to hold social evenings every two weeks. The first will take place on Tuesday night next, Oct. 16th, at 8.30. This society has been most successful in the past and this year will be no exception.

GOOD OPENING FOR RETURNED SOLDIER

In the course of the Vocational Training of men returned from service, the local Soldiers' Aid Commission is asked to suggest the name of some man to take up the duties, to be perfected in further on, of gas engine expert, demonstrator, etc. Some man with a decent mechanical training and a liking for the place will be instructed and paid, and the hope is to get such a man who can make the situation a permanent one. Any likely candidate will get in touch with the Secretary, at the Patriotic Fund Office, as speedily as possible.

"What did Mrs. Comeup have to say about their plans?" "She says they are going to build themselves a barcole in the superbs."—Baltimore "American."

GRAND ONE NIGHT ONLY
Tuesday, Oct. 16th

Seat Plan Open Saturday
Prices 25c to $1.00

ADMITTED THAT POST CURING ADDED TO WEIGHT

"What is the attitude of his relatives toward Mr. Lasserby?" "They are quite indifferent to him." "Well! Well! And I've been thinking all along that he was a rich man."—Birmingham 'Age-Herald.'

"What are you raising in your war garden?" "With my wife's pet dog, the neighbor's chickens, and everybody's cats. I'm raising Cain. What else do you suppose a war garden is for?"—Baltimore American.

SOCIETIES

CHILDREN'S AID SOCIETY.
of
Peterborough City and County
Children for Adoption.
For the care of neglected and ill-treated children.
G. W. POWELL,
Assistant Secretary and Inspector
588 George Street.
'Phone 1044 Office Hours 3 to 5 p.m.

STRAND THEATRE---To-Day

Lonesome Luke in one of the new 2 reel special laugh provokers
"STOP LUKE AND LISTEN"
Mollie King in
"BLINDMAN'S LUCK"
"Gold Rooster" another Comedy Drama that you will heartily enjoy
AFTERNOONS 10c EVENINGS 15c

EMPIRE

Three Fine Pictures To-Night

DO CHILDREN COUNT Featuring Little MARY McALLISTER

BETTY BE GOOD

With Jackie Saunders
The Clever Popular Actress
And Tom-Boy of the Screen

HIGH-CLASS COMEDY presenting GEORGE OVAY

THE ROOKIE

Making One of the Best All-Round Programmes We have ever Given

10c --ADMISSION-- EMPIRE THEATRE 15c

A Little Thing—
Your Photograph—
means much to those loved ones far away. Have them finished to send with boxes for —— Christmas. ——

374½ George Street — The Moule Studio — Phone No 46

Dr. MARY E. DAVIDSON
OSTEOPATHIC PHYSICIAN
REMOVED
to the Goodwill Apartment House, Water St., in Apartment B., Second Floor. ——— Telephone 1498.
Hours: 10 to 12 and 2 to 6. Evenings by Appointment.

Barbeau's Cartage
All kinds of Moving and Carting by careful and experienced men. A Lorry and a Piano Wagon has been added to our equipment which will enable us to give better service than ever to our Patrons. Satisfaction Guaranteed. We have just added a new furniture van. Largest in the city Household effects moved with care.
A. BARBEAU,
PHONE 1017 112 AYLMER ST

Yes! We Repair Clean and Press Men's and Ladies' CLOTHING
Moderate Prices, prompt execution & work guaranteed. Give us a Trial. Phone 1022 Goods Called For and Delivered.
Globe Tailoring Co.

WHEN YOUR OVERCOAT OR SUIT
Needs Cleaning and Pressing please notify us and we will call for it, and prolong its usefulness by our new method of Cleaning. Ring us now, while you think of it.
THE NEW METHOD CLEANING AND PRESSING
195 Charlotte St. Phone 952

FALL BULBS
Prepare for early flowers indoors by planting now.
WHITE ROMAN HYACINTHS
PAPER WHITE NARCISSUS
Peterboro Floral Co. 434-436 Water St
TELEPHONES — Greenhouse 1395 Residence 1687

FREE! FREE! FREE!
Woodbury's Famous Picture
As Advertised — at —
WARNE'S
CUT-RATE Drug Store
Phone 527 351 George St.

CITY AND GENERAL

PROBABILITIES.

East to south winds, fair to-day, local showers to-night. Friday, strong winds to moderate local gales, shifting to west and north, unsettled with showers.

NOTICE.

Until further notice Dr. Greer's office hours will be from 1 to 3 p.m., and 6.30 to 7.30 p.m. Otherwise he will attend to his practice as usual. 12d-81-6644

NOTICE.

Until further notice Dr. Cameron's office hours will be from 1 to 3 p.m., and 6.30 to 7.30 p.m. Otherwise he will attend to his practice as usual. 12d-81-6643

AUCTIONEER.

Licensed Auctioneer for Victoria, Northumberland, Lindsay, and Peterborough. For terms and particulars apply P. Hawkins, R.R. 1, Reaboro. 'Phone 117 ring 2. 90d-57

PEACHES—PEARS.

Car load of peaches and pears for sale at the Grand Trunk siding, Aylmer street, Friday morning.

NOTICE.

Until further notice Dr. Eastwood's office hours will be from 1 to 3 p.m., and 6.30 to 7.30 p.m. Otherwise he will attend to his practice as usual. 6d-80

BAGGAGE AND EXPRESS.

If you want your baggage and express work done carefully and promptly call up W. Collin, Express Delivery and Baggage Transfer. 'Phone 858. Address 508 Elm St. 28d-67

NOTICE.

Miss Cora White, A.T.C.M., Teacher of Piano and Theory. Studio Conservatory of Music. 'Phone 355. 28d-stt-57

DENTAL.

Dr. McKenty, Dentist, 370 George street, on the ground floor, first door north of Peterborough Hardware Co Nitrous oxide and oxygen administered for painless operations.

SEWING MACHINES.

I have two second-hand Singer Sewing Machines in splendid condition for sale. Any terms arranged to suit purchasers. Apply P. Victor, 352 Simcoe Street. 28d-58

COAL IS EXPENSIVE.

Save it. Use Triplex Metal Weatherstrip and make two tons do the work of three. Make enquiries from Chas. H. Huffman and Sons, 509 King Street. 'Phone 1235. 28d-61

POTATOES! POTATOES!

We are still ahead of others for low prices. Just received a shipment of choice potatoes. While they last, $1.25 per bag.—A. W. Paskins, Cash Grocers, cor. Hunter and Aylmer. 'Phone 317. 3d-83

GET IN TOUCH WITH STUART

—he's the Square-deal Piano and 3 Sewing Machine Man—the busy agent for the Standard Sewing Machine and the Willis and Gerhard 7 Heintzman Pianos. His way of doing business reduces prices a whole lot. Find him at 3-7-2 Water 2 Street. Office 'phone 1387. Residence 247.

NOTICE.

Until further notice Dr. T. Newton Greer's office hours will be from 1 to 3 p.m., and 6.30 to 7.30 p.m. Otherwise he will attend to his practice as usual. 28d-84

NOTICE.

Ladies and gentlemen who have thin hair and suffer from baldness should not fail to see Prof. Dorenwend on his visit to Peterborough. He will be at the Empress Hotel on Saturday, October 13th, with a large stock of his famous hair construction for men and women. Don't miss it.

NOTICE.

Now is the time to have your sleighs or cutters booked for repairing and varnishing. All work guaranteed. Repairing attended to. A. V. Shadgett, shops Charlotte and Aylmer, George and Dalhousie. 'Phones 443 and 1402. 28d-65

BRITISH COLUMBIA SHINGLES.

British Columbia cedar shingles makes the best roof, last longest, look best, and cost no more. Estimates given. Fred H. Rowan, McGill street Peterborough. 'Phone 851. dtf-15

CLEANING, PRESSING AND REPAIRING.

'Phone 1416 for Cleaning, Pressing and Repairing. Goods called for and delivered promptly. Mrs. Read, 159 Rubidge street. 28d-82

WANTED

Applications will be received by the undersigned up to Oct. 18, 1917, for the position of Tax Collector for the Municipality of North Monaghan. Apply to Bruce Johnston, Clerk, P.O. R.F.D. No. 5, Peterborough. 5d-82

MUSIC.

Herbert C. Treneer, organist and choirmaster of St. Andrew's church is prepared to accept pupils in piano, pipe organ, voice culture and theory. For terms apply at the J.M. Green Music Co., Ltd., Charlotte street, city. 28d-53

Friday afternoon at Hancock's Sale Rooms, George Street—Dressers, Chairs, Rugs, Stoves, Rogers' Silver Knives and Forks, Ladies Lamb Coat, Mission Oak Den Set, Oak Bedroom Suite, Etc

The October Bride
Would miss her WRIST WATCH as much as any part of her Trousseau.
The Wrist Watch seems to have everything its own way, when it comes to Watches. It comes in such variety that any taste may be gratified.
We carry such a large selection as covers most all the newest combinations in the —— Market. ——
Warne Bros.
"Diamond Hall"
349 George Street

CANDY.

If you like candy come and try our home-made candies, made fresh every day from the best and purest materials. Hawley's, 344 Charlotte street. 3d-84

HAS RESUMED TEACHING.

Miss Lora Logan, Teacher of Violin, has resumed teaching. Studio Conservatory of Music. 'Phone 355. 28d-stt-57

SOLDIERS' XMAS. BOXES.

Knox Church collection last Sabbath netted the tidy sum of $60.00 for Christmas boxes for her soldier boys. The plates will be at the Kirk doors again on Sabbath next.

MORE MONEY FOR GAS.

You may get from 25 to 50 per cent. more mileage out of your old Automobile tires by having them repaired by our new improved process.—At Millard's Bicycle Shop, 225 Hunter Street; 'Phone 1256.

JIMMY'S TIP

To business people who will need to buy typewriters of any make, is TO BUY NOW, for UNDERWOOD TYPEWRITERS will soon be selling much higher. Buy NOW while the buying is good, and remember ME and the BOSS when buying. You'll find me at Nelson's Typewriter Office, Hunter Street. 'Phone 229.

WEDDING BELLS

GLENDENNEN—MILLS.

Quietly in All Saints' Rectory on Wednesday, October 17th, Rev. Mr. Grobb officiating, the wedding was solemnized of Jeanie Mills, 107 Aylmer Street, and James A. Glendennen, who some time ago returned from active service, where he was a member of the 21st Battalion.

The bride looked exceedingly pretty in a navy blue travelling suit, with hat to match.

Mr. and Mrs. Glendennen left by the 4 o'clock train for a short honeymoon in Toronto, and on their return will reside at 588 Sherbrooke Street, where they will be at home to their friends.

JACKES—DENISON.

TORONTO, Oct. 11.—A quiet wedding took place on Wednesday afternoon at the Church of the Redeemer, when Cecilia Hepburne, eldest daughter of Mr. and Mrs. Arthur W. Denison, and granddaughter of the late Col. W. L. Denison, of Dovercourt, was married to Mr. Charles Arthur Jackes, youngest son of Mr. and Mrs. Charles B. Jackes. The Rev. Charles J. James performed the ceremony. The bride was given away by her father, and wore white charmeuse satin, and Georgette crepe, veil and orange blossoms. Her bouquet was of white roses and lily-of-the-valley. Her only ornament was a diamond lavalliere, the gift of the bridegroom. The bride's sister, Miss Esther Denison, was the only attendant, and wore peach charmeuse draped with Georgette crepe of the same shade, black velvet picture hat and carried sunset roses. Dr. Alex. D. McKelvey officiated as best man, and the ushers were Major R. L. Denison, cousin of the bride, and Capt. Ernest T. Wingate. During the signing of the register Miss Elinor Atkinson sang "Until." After the ceremony a reception was held at 281 St. George Street, the home of the bride's parents, Mrs. Denison wearing amethyst satin and black hat, and Mrs. Jackes, mother of the bridegroom, in grey crepe meteor and purple hat. After the reception the bride and bridegroom left for a short trip across the line, the bride traveling in a navy blue suit, grey hat and black fox furs.

BIRTH.

BELLEGHEM—On Tuesday, Oct. 9, 1917, at Nicholls Hospital, to Mr. and Mrs. A. W. Belleghem, 45 Dennistoun Avenue, a daughter (Jean Barbara).

WILLIAMSON.—At Nicholls Hospital, Peterborough, on Friday, Oct. 5th, 1917, to Mr. and Mrs. Harry L. Williamson, a son.

STEWART.—On Wednesday, October 10, 1917, the wife of Mr. Gillespie Stewart, R.R. No. 8, Otonabee, of a daughter.

MARRIED.

COYNE—KITELEY.—On Oct. 8th 1917 at the residence of the bride's brother, Rev. W. M. Kiteley, Luton, Ont., Estelle Kiteley to George A. Coyne, B.A., of Peterborough.

Kauff's Homer Scored the First

(Continued from Page 5)

Rariden popped to McMullin who had to run towards the stand to take the ball. Schupp beat up the air and went back to pitching. No runs, no hits, no errors.

Fourth Innings.

Chicago.—Chicago got a double past third. Rariden tried to pick off E. Collins at second. Jackson lifted to Herzog. Eddie Collins was picked off by Schupp, the play being Schupp to Herzog to Zimmerman. Felsch struck out and the stands were in an uproar. No runs, one hit, no errors.

New York.— Crowd booed Eddie Collins as he went to the field. Burns struck out. Eddie Collins tossed out Herzog at the initial bag. Kauff drove a hot hit to the bleachers for a home run, his first hit of the series for him and the first hit off Faber to-day. Eddie Collins threw out Zimmerman. One run, one hit, no errors.

Fifth Innings.

Chicago.—Gandil singled past Fletcher. Weaver hit into a double play, Herzog to Fletcher to Holke. Schalk singled over second after the count was three and two. It was Schalk's second hit. Schupp tossed out Faber. No runs, two hits, no errors.

New York.—Fletcher singled sharply past Collins. Robertson bunted safely, Fletcher moving on to second. Holke also bunted safely and the bases were filled. On Holke's hit, Faber took the ball and started to throw to third but the bag was not covered. Rariden hit into a double play, Faber to Schak to Gandil. Robertson moved on to third and Holke took second on the play. Robertson scored on Schupp's single, but Holke was thrown out at the plate. One run, four hits, no errors.

Sixth Innings.

Chicago.—John Collins shot a single into left. McMullin fanned for the second time. On a short passed ball, John Collins moved on to second. Rariden had him thrown out, but Herzog dropped the ball and the runner was safe. Collins flew out to Burns. Herzog threw out Jackson at first. No runs, one hit, one error.

New York.—Burns got a hit over second, which Collins was only able to knock down. Herzog sacrificed, Faber to Gandil, Burns going to second. Kauff flied out to Felsch, Burns going to third on the throw in. Zimmerman out, Eddie Collins to first for the third time in the game. No runs, one hit, no errors.

Seventh Innings.

Chicago.—Felsch struck out. Fletcher threw out Gandil. Weaver popped to Herzog. No runs, no hits, no errors.

New York.—Fletcher scratched a hit through McMullin. Fletcher went to third on a wild pitch, the ball bouncing off Schalk's foot clear to the Giants' bench. Faber threw out Robertson, Fletcher holding third. Holke was hit by a pitched ball and took first. Fletcher scored when Eddie Collins threw out Rariden at first, Holke going to second on the play. Weaver threw out Schupp. One run, one hit, no errors.

Eighth Innings.

Chicago.— Burns snared Schalk's drive. Risberg batted in place of Faber. Risberg flied to Robertson. John Collins singled into left centre. McMullin sent up a high fly to Herzog. No runs, one hit, no errors.

New York.—Danforth, left hander, went into the box for Chicago. Burns fanned. Herzog pumped a single over Weaver's head. Herzog and Kauff scored on Kauff's home run into right field stand. It was Kauff's second home run of the day. Zimmerman drove a long hit into right field for three bases. Fletcher struck out, but Schalk had to throw him out at first. Zimmerman tried to steal home but Schalk tagged him as he slid into the plate. Two runs, three hits, no errors.

Game over—New York wins 5 to 0.

Announcements

ALL SAINTS' CHOIR.

All Saints' Choir will meet tonight for rehearsals.

KNOX CHOIR.

Usual rehearsal to-night at 8 o'clock. Large attendance requested.

ST. JOHN'S C.W.A.

The regular monthly business meeting of St. John's C.W.A. will be held to-morrow afternoon at 3.30 o'clock, in the Guild room.

AUCTION SALE.

Hancock's Sale Rooms to-morrow afternoon, of household furniture, carpets, etc. Parties having articles to sell may send in same. 'Phone 1069

ST. JOHN'S CHOIR.

St. John's Choir will meet for choir practice in the School to-night at 8 o'clock. Boys at 7.30. Music for practice. Haydn's "Creation"; Maunder's "Olivet to Calvary": Music for Dedication Festival.

RUMMAGE SALE.

The ladies of St. Paul's Red Cross Auxiliary will hold a rummage sale on Thursday and Friday, Oct. 25th and 26th in the old recruiting rooms, Simcoe street. Contributions will be called for. Afternoon tea will be served.

IN MEMORIAM.

In Loving Memory of Lieut Arthur Ross Ackerman, M.C., who died in London, Oct. 11, 1916, from wounds received at Courcelette on Sept. 23rd.

PIANO TUNING.

'Phone 595, the Greene Music Co Charlotte street, when your piano requires tuning, or regulating. All work guaranted. dtf

Norwood Fair Special Exhibits

(Continued from page 9.)

fly declared that "the Ford was a necessity, not a luxury." What was formerly considered the rich man's plaything is now known to be as practical a machine as the cream separator or the threshing machine.

The Ford exhibit made by the Norwood sales representative, claimed the attention of crowds of visitors all day. It consisted of a Ford Touring Car and a Sedan, the new Bell Car, and a Smith Form-a-Truck. A very interesting feature of the exhibit was a display of the many individual sections of a Ford, including the principal transmission parts. This formed a real object lesson to prospective Ford buyers and was very instructive to beginners. The crank shaft of a used Ford was shown which had travelled a distance of 32,788 miles, and was apparently good for as many more miles, and quite free from flaw of any kind.

It is worthy of note, too, that while the demand for the Ford car goes on increasing every year, it was the only car shown that had not advanced its price. Last year's low price still stays, and this phenomenal feature must have an important influence on the increasing sales of this year.

Representatives from the Duffus Garage, Simcoe street, Peterborough, were present and assisted in demonstrating the superior claims of the Ford.

CLASSY CLOTHING DISPLAY BY "OAK HALL," PETERBOROUGH.

It's time now for heavier clothing. The clammy chill which seemed to steal up one's back on the open Fair field was a sign and a warning; and the classy display of fall and winter garments by "Oak Hall" of Peterborough was quite suggestive. In this display there was abundant evidence of warmth, comfort and style. The greeting that this exhibit got from the thousands who inspected it was a real warm one, calculated to influence early buyers. There was no shortage of men on this firing line, as they filed in and around the well-arranged sample room, where the 1917-18 styles in suits, top coats, sweaters, etc., were exhibited.

The samples shown of "Oak Hall's" fall models were such as appealed to the discriminating dresser, for they were looked over and over, not only for their fine proportions and excellent material, but for the moderate cost, as revealed by the price tickets. The oftener that "Oak Hall" make a public display of his clothing, the more widespread does their reputation become as an authority on "what men should wear."

This exhibit was mainly intended to serve as an illustration of the varied styles and prices of men's and boys' fall clothing carried in "Oak Hall's" store in Peterborough, where, under the careful, systematic and methodical management of the manager, Mr. Jos. Maher, the business has been growing larger and larger year by year.

The Fair grounds were dotted all over with "Oak Hall" attractive signs and coloured bulletins, and were conspicuous before the eyes of the thousands of visitors.

THE POPULAR CHEVROLET.

The Manning Garage, Peterborough, made a good exhibit of the popular Chevrolet car. The merits of this handsome model were demonstrated on the Fair Grounds by Mr. W. S. Howson, salesman for the Manning Garage.

The story of the growth of the Chevrolet's popularity in this section is a testimony to its wonderful achievements and power mechanism. The Manning Garage has proven its efficiency and good work by the successful handling of the Chevrolet's business in this territory, and the prospects for new sales are of the brightest. The Chevrolet has been pronounced free from any weak points, as the aim of the company has been to build a safe car, of powerful capacity, at a price that ensures safety and durability. When we look at the matter seriously, we are almost brought to believe that the motor car is more for the farmer than anyone else. Farmers are beginning to learn also to market their products in the motor car—having bought it for pleasure, it has turned out to be one of the most useful things on the farm.

The Manning Garage, Peterborough, have been very successful in demonstrating the value of the Chevrolet as a farmer's car, as the sales in the district have surpassed their most sanguine expectations. Mr. Manning and Mr. Howson are both well known auto men, and their business methods are such as are calculated to ensure confidence in their statements.

New York Stock Market

New York, Oct. 11. — Atch 94, 93½; B & O, 86 1-4, 86; C P R 149¾, 148⅝; N Y C 71 3-4, 72; Erie 19 1-4, 19 3-4; Erie prfd 29 1-4, 29; Penna 51, 50 ½; Read 76 3-4, 77; St Paul 49 3-4, 47 1-4, Marine 25½, —; Marine prfd 82⅝, 84; Rep Steel 175½, 76 3-4; U S Steel, 102 3-8, 103 3-4; Anaconda, 65, 65½.

Chicago Stocks, Close: Corn Dec 115 3-4, 115 1-8; May 109 -4, 110; Oats Dec 57 3-4, 57 3-8; May 59 3-8, 59 3-4.

Toronto Stocks—
Steel of Canada, 54 1-4; Maple Leaf Pfd., 93; Steamships Pfd., 79; War Loan 1937, 94 1-4, 94 1-2; Dom. Steel, 77; N.S. Steel, 82 bid; Can. Gen. Elec., 102 bid; Can. Loco., 51.

FOR SALE

FOR SALE — MEDIUM SIZE COAL Heater, in good condition. Apply 279 Thomas street. 3d34-6739

FOWLER'S PEBLO GLASSES
EYE SPECIALIST
EFFICIENCY
It takes long training, careful study and real experience to fit the eyesight specialist to properly handle his business, and to be in a position to guarantee satisfactory service. Dr. Fowler has the highest college qualifications obtainable in Canada or the United States and these coupled with his fourteen successful years in business gives him the dependable fitness that such a particular calling demands.
CONSULTATION FREE
A.A. FOWLER DOCTOR OF OPTICS Phm. B. Toronto University
EYESIGHT SPECIALIST with NUGENT DRUG COMPANY
RESTORE THE NATURAL SIGHT

ORGAN RECITAL IN ST. ANDREW'S CHURCH Tickets Only 25c
Tickets on Sale at Examiner Office or from any Member of the Society.
Under the Auspices of St. Andrew's Church Patriotic League to be given by
H. A. FRICKER
M.A., F.R.C.O.
Organist of Metropolitan Methodist Church, Toronto - - Late of Leeds, England
MONDAY EVE'G October 15th, 1917

Social and Personal

Mr. Carl Gumpricht of Toronto spent Thanksgiving week end in the city.

The many friends in Peterborough of Mrs. Carson, Hamilton, (nee Miss Grace Gumpricht), will congratulate her on the arrival of a little daughter, Lois.

Mr. D. R. Farquharson, Collector of Customs, Chatham, Ont., and Mrs. Farquharson, are guests at the home of their daughter, Mrs. W. W. Yale, Princess street.

Mrs. S. R. Pearson, 571 Aylmer street, returned home last evening after spending a very pleasant visit in Toronto and Wilfrid.

Mr. Wm. Irvine and daughter, Evelyn, Deseronto, are spending a few days with Mr. and Mrs. Maurice Rosenburgh, Charlotte street.

Mr. Hugh Cowie, of the C. G. E. staff leaves to-morrow morning for Toronto and on Monday for Paris, France, where he will join the Electrical Engineering Corps.

Mrs. John Grisdale and Mrs. J. Clancy were hostesses yesterday at the weekly tea given by St. Peter's Patriotic Society. Mrs. T. Lane, who poured tea, was assisted by Mrs. H. Donovan, Mrs. J. Dwyer, Miss V. Carveth and Miss B. O'Brien. The tea tables, which were tastefully decorated with coloured asters, were well patronized during the afternoon by the members of the society and friends.

Mrs. W. W. Milburn and two children of McLeod, Alta., will spend the winter with Dr. Milburn's mother, Mrs. R. G. Milburn, 197 Brock street.

Mr. and Mrs. Ozias de Laplante and party have returned from their annual motor trip through New York State.

Dr. and Mrs. Crawford, Marmora, motored to the city yesterday.

Mrs. George Perks has removed from 583 Water street, to her new home, Gilmour street.

Mr. Leslie Turner is in Montreal for a couple of days, on business.

Mr. Aaron Comstock left to-day to visit Mr. Manson Campbell, Chatham, for a few days.

Miss Viola Portway, Norwood, entered the Nicholls Hospital yesterday, as nurse-in-training.

Mrs. W. A. Pope, of Toronto, at present in Spokane, Wash., announces the engagement of her daughter, Alice May, to Mr. Francis Gordon Hassard of the Dominion Life Assurance Company, Toronto, formerly secretary of the Y.M.C.A., Peterborough. The marriage will take place quietly at an early date.

Mr. Bert Belleghem, who was called to the city by the death of his mother, returned this morning to Mount Forest.

The Misses Ann and Muriel Baldwin have returned to Toronto, after an extended visit with Mrs. D. J. Lundy.

Rev. F. J. Sawers returned yesterday from Lake Ketchecoma, where he accompanied the Ketchecum Hunt Club on their annual fishing trip. Mr. Sawers reports splendid luck at the Lake in spite of exceptionally bad weather.

ORDER YOUR FISH FROM STEINBERG
Where it is the Freshest & the Cheapest, Phone 1105 or CALL AT
466 George St.
Opposite Y.M.C.A.
J. STEINBERG
"Your Fish Man"

Two Little Wonders

Gurney-Oxford Oak Heaters
BURN COAL OR WOOD
Handsome in Appearance—Great Heat Givers —Economical on Fuel.
Made in three sizes, wonderful value.
Prices $12.40, $14.40, $18.55
Feeder Extra $1.10
Gurney Perfection Coal Oil Heaters

Portable—Can be carried from room to room.
Cheerful—You can see the fire through Mica Openings.
Splendid little Heaters—Inexpensive to Operate.
No Smoke. No Smell.
Price, Japanned Finish $5.00
Nickel Plated Trimmings..... $6.00
Coal Oil, per gallon, 25c
If you are in need of a Stove of any kind see us.
PETERBORO HARDWARE Co
LIMITED

14 Pages

The Evening Examiner

Pages 1-6

VOL. LIX. No. 85 PETERBOROUGH, FRIDAY, OCTOBER 12, 1917 PRICE TWO CENTS

We Repeat It

A dozen photographs will endear you to a dozen friends. Think now for Christmas and arrange for an appointment. PHONE 368

Roy

140½ Hunter St.

Sunday School Lesson Questions

By Rev. T. S. Linscott, D.D.
Oct. 14, 1917.
(All Rights Reserved).

Returning from Captivity. Ezra 1:1-11;2:64-70.

Golden Text: Jehovah hath done great things for us: Whereof we are glad. Ps. 126:3.

1. Verses 1, 2. Who was King Cyrus and what were his character and achievements?
2. Where were the Jews, as a people at the opening of this lesson, and what were the circumstances which took them there?
3. How do you account for it that Cyrus, immediately when he began to reign over Babylon, decided to release the Jewish captives and to rebuild the Temple at Jerusalem?
4. Verse 1, 2. What reason can you assign for a king, not a Jew, having such a direct message from God?
5. If the religious history of every nation from the beginning of time could be fully known, should we have, in esesnce, a repetition of Bible history?
6. Verses 3, 4. What class of people do we depend on chiefly, to build churches and suppport missionaries?
7. Verses 3, 4. What motive does Cyrus appeal to, for building the Temple at Jerusalem?
8. What good is accomplished by the vast sums of money spent in building and supporting churches?
9. If all people are obligated to give money to support the cause of religion, what is the least they should give?
10. Verses 5, 6. Are ministers today under obligations to take the lead, by precept and example, in religious enterprises, without waiting for any special spiritual leading? Why?
11. When persons willingly help in God's cause, are they without exception "them whose spirit God had raised?" Why?
12. When we undertake giving or doing, for the cause of God, why is it safe to conclude that God specially appointed us thereto?
13. Verses 7-11. What in brief were the circumstances which brought the gold and silver vessels to Babylon from the first Temple of Jerusalem?
14. When a man gives lavishly of precious treasure to the cause of God is that always, or generally, a proof of his love for God?
15. Chap. 11. Verses 64-70. What number of people returned to Jerusalem and what was the number originally carried away to Babyon by Nebuchadnezzar? (See 2 Kings 24:14).
16. Verses 34-70. What were the religious and financial conditions of the people when they were originally deported, and when they returned?
17. What general effect did their captivity have upon them?
18. Which ministers more to the character of the average man, prosperity or adversity? (This is one of the questions which may be answered in writing by members of the club).

Lesson for Sunday, Oct. 21, 1917. The Temple Rebuilt and Dedicated Ezra 3:8-13;6:14-18.

City Boy—"But is it not a bit lonesome here?" Country Boy—"Oh, not at all! Why, only yesterday I was almost run over by an automobile with six people in it!"—"Life."

Join the Whole-Wheat Club for food conservation —substitute whole wheat foods for meat. More real body-building nutriment for less money. **Shredded Wheat Biscuit** is 100 per cent. whole wheat in a digestible form. Nothing wasted, nothing thrown away. Deliciously nourishing for any meal with milk or cream and sliced peaches, bananas or other fruits.

Made in Canada.

British Troops Attacked Germans This Morning

Advance on a Six Mile Front Northeast of Ypres—Satisfactory Progress

RAIN FELL HEAVILY

(Canadian Press Despatch.)

LONDON, Oct. 12.—British troops in Flanders attacked the Germans this morning on a front of about six miles northeast of Ypres. They are reported to be making satisfactory progress. Rain fell heavily during last night.

All Recent Gains Strongly Held

(Canadian Press Despatch.)

LONDON, Oct. 12.—The British are still fighting in the fearful mud in Flanders. All recent gains on the western front are strongly held.

Proclamation Will Be Issued To-morrow

(Canadian Press Despatch.)

OTTAWA, Oct. 12.—The Military Service Act will be proclaimed to-morrow.

LINDSAY MEDICAL BOARD ON DUTY

LINDSAY, Oct. 12.—Captain Porter, M. D., Chairman of the Lindsay Medical Board, arrived in town yesterday morning, and in conjunction with the two local appointees, Drs. J. A. White and J. McAlpine, took up their duties at the Armouries. The work of medical examination of all males between the ages of 20 and 34 will start at once, and all men in the class are asked to report quickly. The office hours of the Board will be from 9 a.m. to 12 a.m., 2 p.m. to 4 p.m., and 7 p.m. to 9 p.m. Those eligible for the first class must report prior to November 10th, and this class includes men physically fit or unfit.

WAR MENUS

How to Save Wheat, Beef and Bacon for the men at the front. Issued from the Office of the Food Controller for Canada.

MENU FOR SATURDAY

Breakfast.

Puffed Rice Milk Sugar
Griddle Cakes Syrup
Tea or Coffee

Luncheon.

Fish Chowder Crackers
Tea Biscuits Baked Apples
Tea.

Dinner.

Hamburg Steak Potatoes Carrots
Pumpkn Pie.

The recipes for Griddle Cakes and Fish Chowder, mentioned above, are as follows:

Griddle Cakes—
1 egg
2 1-2 cups flour.
1-2 teaspoonful salt.
2 cups sour milk.
1 1-4 teaspoons soda.

Mix and sift flour, salt and soda; add sour milk, and egg well beaten. Drop by spoonfuls on a greased hot griddle; cook on one side, turn and cook on the other. Serve with maple or corn syrup.

Fish Chowder—
2 cups potatoes (sliced).
1 cup fish.
1 cup onion.

Boil separately any white fleshed fish, onion and potato. Drain, remove the bones from the fish. Combine the three in one pan, add white sauce and reheat. Serve hot. This may be varied by adding pieces of bacon cut fine. Ths recipe is equally good when left-over fish is used. (Wheat and meat saving recipes by Domestic Science Experts of the Canadian Food Controller's Office).

All in the Shuffle—A Government official was discussing the morality of certain war-profiters.

"Their morality reminds me," he said, "of a professional gambler who always won at cards, whereas at the races he always lost."

"Oh, pshaw, George," his wife said to him one day, 'you make me tired. Why is it you always bring home a horse-collar roll when you play poker and turn up broke when you play the horses?'

"'My love,' said George quietly, 'I don't shuffle the horses.'"—Washington Star.

BLUE SERGE SACRIFICE

TWENTY DOLLARS

No Fit No Pay **To Your Measure**

This sounds ridiculous, nevertheless, its true. We are over loaded in 16 OZ. INDIGO BLUE SERGE Stock we have been holding for more than three years when serges were worth less than half what they are to-day. We need the money which is the reason for their SUPREME SACRIFICE. WE WILL SELL YOU A SUIT MADE TO YOUR PERSONAL MEASURE IN ANY STYLE YOU CHOOSE, made of 16 oz. Guarantee Blue Serge, with only the best trimmings used, could not be equalled for less than $30, for only $20

We have $15000.00 Worth of this Serge on Display

SEE OUR SHOW WINDOWS

We still have a few left over SUITS and OVERCOATS on hand, garments which were ordered by fellows who have been drafted and who have paid deposits on them but will not require them now. These garments are being sold for $10 less than their worth. See them from $14

GLOBE TAILORING CO.

439 GEORGE STREET - - CORNER BROCK STREET

109th COLOURS ARE DEPOSITED IN THE CHURCH

Interesting Ceremony by the 110th Regt. at Omemee, Lady Eaton's Home

OMEMEE, Oct. 9.—Yesterday afternoon the colours of the 109th Overseas Battalion (Victoria and Haliburton) were deposited in the Methodist church here by the 110th (Irish) Regiment of Toronto. The colours were originally presented to the battalion by Lady Eaton, whose home was here before her marriage, and when the battalion was broken up in England the colours were returned to Canada. A special train provided by Sir John Eaton carried the 110th Regiment, under the command of Lieut.-Col. R. H. Boyd Magee, to Omemee, two private cars being attached to the train for the officers and the guests of Lady Eaton. On arrival here the Ladies' Aid of the Methodist church provided the regiment with dinner.

After dinner the impressive ceremony laid down in the regulations for depositing colours in churches was performed. The King's colours were borne by Lieut. W. Anderson, and the regimental colours by Lieut. Armes. Rev. John Lewis, the pastor of the church; Rev. William Johnston, Trenton, and Rev. David Balfour, Janetville, received the colours, assisted by selected laymen, they being Dr. John Wood, S. T. Connell, T. A. Macpherson, T. C. Ivory, Richard Poast, Harry Nugent and Lady Eaton.

Colours Presented.

When the guard of honour presented arms the colours were passed to the senior officers of the reigment, Major Switzer and Capt. Harry McGee, who gave them to Lady Eaton, who in turn handed them to Rev. Mr. Lewis and Mr. Johnston, these gentlemen accepting them on behalf of the clergy and the committee of the church.

Addresses were delivered by Lieut.-Col. Cecil G. Williams, Chief Recruiting Officer for Canada, and Rev. J. Lewis. Mr. Stanley Clarke, of Syracuse, N.Y., rendered a solo on the harp, Mrs. Blight of Toronto, presiding at the organ.

At the conclusion of the ceremony the regiment was inspected by Lieut.-General Sir Sam Hughes, who in a short speech complimented the officers and men on their efficient and smart appearance. The ceremony was concluded by cheers for the King, Sir Sam and Sir John and Lady Eaton.

During the afternoon the men, led by Mr. Clarke, the harpist, serenaded Lady Eaton, and the brass, pipe and drum and Irish pipe bands of the regiment gave a band concert. The officers were entertained at Tullylark, the home of Mrs. McCrea, the mother of Lary Eaton. Supper for the regiment was provided by the Ladies' Aid, and at about 8 o'clock the regiment left by special train for Toronto, after making history for this municipality.

Bridget—"Here's a piece in th' paper tellin' how to get the best of mosquitoes." Pat—Shure, who the devil wants thim, good or bad?"—Boston "Transcript."

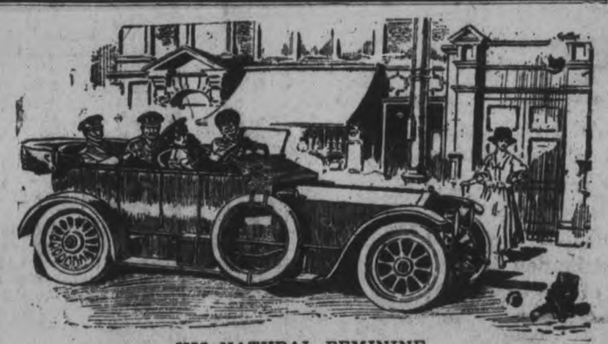

HIS NATURAL FEMININE.

Important Staff Officer (on urgent business)—"Why have you stopped? There's a clear road!"

Chauffeur—"There's such a dear little cat in the way sir."—Passing Show.

A revival meeting was in progress in a southern town and Sister Smith was called upon for testimony. Being meek and humble, she said: "I do not feel as though I should stand here and give testimony. I have been a transgressor for a good many years, and have only recently seen the light. I believe that my place is in a dark corner behind the door." Brother Jones was next called upon for his testimony, and following the example set by Sister Smith, he said: "I, too, have been a sinner for more than forty years, and I do not think it would be fitting for me to stand before this assembly as a model. I think my place is behind the door in a dark corner, with Sister Smith."

Ingram's **Milkweed Cream**

—will give *any* woman the beauty which is more attractive than regular features; the beauty of a fair, glowing, clear and healthy skin.

There is Beauty in every Jar

It corrects complexion faults

For a radiantly natural complexion of lingering and lasting effect, apply Ingram's Milkweed Cream; then lightly apply Velveola Souveraine Face Powder and the finishing touch.

E. L. PAYNE
McDERMID & JURY

The New Union Cabinet Will Be Sworn In To-day

Leader N. W. Rowell is Named as a Member—A Number of Present Cabinet Members Will Retire

(Canadian Press Despatch.)

OTTAWA, Oct. 12.—Premier Borden announces that the union government will be sworn in to-day. The Liberals will probably include Premier Sifton, Hon. J. A. Calder and T. A. Crerar from Western Canada, Leader N. W. Rowell, Major-General Mewburn and Hugh Guthrie from Ontario, C. C. Ballantyne from Quebec, Premier Murray and Frank Carvell from the Maritime Provinces. The following present members of the Cabinet will retire: Hon. J. D. Hazen, Sir George Perley, Hon. Dr. Roche, Hon. T. W. Crothers and Hon. Frank Cochrane.

MAYOR CHURCH OBJECTS TO DAM

(Canadian Press Despatch.)

TORONTO, Oct. 12. — Mayor Church as president of the Ontario Municipal Electric Association sent a telegram to Sir Robert Borden protesting against a dam on the St. Lawrence River.

Grain Markets Opened Strong

Cash Prices Advanced—The Cattle Market

Oats reacted yesterday from the declines of the last two or three days. The market opened strong at Winnipeg, and at the close the options showed a gain of 7-8c. over Wednesday's close. Cash prices were advanced to the same amount. No. 4 cash wheat at Fort William is 1-2c. higher than Wednesday. The weather has turned rather wintry in the West, snow falling at Winnipeg, and ten degrees of frost were registered Wednesday night. Rye is quoted 3. down.

Manitoba wheat—No. 1 northern, $2.23; No. 2 northern, $2.20, store; No. 3, $2.17; No. 4, $2.11 1-2, including 2-cent tax, in store, Fort William.

Manitoba oats—No. 2, 66 7-8c.; No. 3, 63 7-8c.; extra No. 1 feed, 64 1-8c.; No. 1 feed, 62 7-8c., in store, Fort William.

American corn—Nominal, not quoted.

Ontario oats—No. 2 white, 62c. to 63c., nominal; No. 3 white, 61c. to 62c., nominal.

Barley—New, $1.16 to $1.18.

Ontario wheat—No. 2 winter, new, $2.22, basis in store, Montreal.

Peas—No. 2, nominal.

Buckwheat—Nominal.

Rye—No. 2, $1.72.

Manitoba flour— First patents, in jute bags, $11.50; second patents, $11; strong bakers, $10.60.

Ontario flour—Winter, according to sample, in bags, prompt shipment, $9.80 Montreal, $9.60 Toronto.

Millfeed—Car lots, delivered, Montreal; shorts, $42; bran, $35; feed flour, per bag, $3.25; middlings, $45 to $46.

Hay—Baled, track, Toronto, car lots, No. 1, $12 to $13; No. 2, $11 to $11.50; mixed, $9 to $11; straw, car lots, per ton, $7 to-$7.50.

Cattle Market.

Union Stock Yards — Receipts 38 cars, with 287 cattle, 32 calves, 1,140 hogs, and 924 sheep and lambs.

Market was steady. Prices unchanged, but good and firm at top prices, according to quality. Fresh offerings were light, and nothing special as to quality. Good butcher steers and heifers were readily marketed, and the common and medium stuff, including all left overs, were cleaned up at the close of the market.

Lambs were steady at $16.75 top.

Calves steady.

Stockers and feeders firm.

Hogs steady at $18.75, fed and watered.

Heavy steers	$12.00 to $12.75
Choice butcher	10.00 11.00
do medium	9.00 9.50
do common	8.25 8.75
Heifers, good to choice	8.50 10.00
Butcher cows, choice	8.00 9.00
do medium	7.00 7.50
Butcher bulls, choice	8.00 8.75
do good	7.50 8.00
do medium	6.00 7.00
Feeders, 900 to 1,000 lbs.	8.50 5.25
Stockers, 700 to 800 lbs.	7.25 8.50
do med., 650 to 750 lbs.	6.00 6.50
do light, 600 to 650 lbs.	6.50 6.75
Yearlings	11.00 12.00
Sheep, light	9.50 12.00
Canners	5.00 5.50
Cutters	6.00 6.25
Lambs	15.00 16.75
do heavy	6.00 9.00
Calves	8.00 16.00
Hogs, fed and watered	18.75 .....
do off cars	19.00

BRITAIN WILL STAND BY FRANCE

(Canadian Press Despatch.)

LONDON, Oct. 12.—Lloyd George says Britain will stand by France till Alsace and Lorraine are restored.

The Rexall Store

A Good
Cough Remedy
For Those Early Fall Coughs and Colds

Without fear of contradiction we affirm that no remedy will give you quicker relief or more lasting satisfaction than the

Rexall Cherry Bark Cough Syrup

It Stops the Tickle
It Soothes and Heals
It Cuts the Phlegm
It Touches the Right Spot

25c and 50c
Per Bottle, at

McDERMID & JURY'S
The Safe, Satisfactory Druggists
The Rexall Store
COR. GEORGE & CHARLOTTE

WE ARE HERE TO SERVE YOU

Has Never Spent Money To Such A Good Advantage

O'Brien Enjoying Better Health Than in Years, He Declares

"It just seems to me I tried everything but found no way out of my suffering until I got Tanlac," said John O'Brien of 69 Montrose Avenue, Toronto, recently. Mr. O'Brien has lived in Toronto for forty-five years. He is a moulder by trade, but is employed at present by the Canadian National Exhibition.

"For three or four years now," he continued, "I have had constant trouble with my stomach. Everything I ate gave me indigestion and kept me in misery for hours. Gas would form on my stomach and rise up into my chest and almost cut off my breath. I had a choking sensation and at times felt just like I couldn't draw another breath. Sometimes I had dizzy spells, would fall to my knees and have to sit down and wait for the attack to pass off. I would have dizzy headaches for hours at a time and got to where I really felt afraid to try to work, my condition was so bad.

"After taking Tanlac a few days I began to straighten right up, and while I have just started on my second bottle there's already a wonderful difference in my feelings. I'm really in better shape right now than I've been in three years. I have not been bothered with the pain in my stomach or that tight, smothering sensation in my chest since I began taking Tanlac. The dizziness is gone entirely, my headaches are broken up, and I can say I have never spent money to better advantage in my life than when I bought Tanlac."

Tanlac is sold in Peterborough by the Warne Drug Co., Ltd., in Havelock by A. C. Denike.

LET CANADA HAVE COAL.

Cities in the U.S. Northwest Are to Be Asked to Conserve Their Coal Supplies.

WASHINGTON, Oct. 9.—The fuel administration is preparing to modify the embargo on coal shipments to Canada, as it has been found that Canada can be supplied in limited quantities without threatening the supply now going to the northwest. The northwest, will be required to conserve its coal supplies in every way possible. Cities may be asked to limit the use of their lighting plants during certain periods at night and probably will be required to use less coal in some industries.

JOE LONGO & CO.

Has Just Received a Large Consignment of

Peaches Plums Tomatoes

Melons, and other Choice Fruits and Vegetables at CHEAPEST PRICES

TWO STORES 416 GEORGE ST. PHONE 971 230 CHARLOTTE ST. PHONE 1013

LIVE POULTRY WANTED

Highest Market Prices Paid for all good fat stock delivered here at the Storage as follows: Hens, Chickens, Turkeys and Ducks.

WM. SCOTT & CO., Ltd.
Cold Storage - Ashburnham

ADVERTISING RATES

Measurement, Agate, 14 lines One Inch

Transient Display .....35c per inch
Transient Reading .....60c per inch
Black Local .....75c per inch
Minimum Contract Rate, for Display, 1,000 inch contract, 18c per inch.
Minimum Contract Rate for Readers, 40c per inch.
Legal and other notices, 8c per line for first insertion; 4c per line for subsequent insertions.

CONDENSED ADVERTISEMENTS

Minimum charge 10c of 1c per word for first insertion; ½c per word for subsequent insertions. Add 10c to cover postage on replies, if out of town.

BIRTHS, MARRIAGES AND DEATHS

Daily Examiner 25c
Daily and Weekly Examiner 50c
All advertisements subject to the approval of the Management.
Address:
THE EXAMINER, PETERBOROUGH

PERSONAL.

ADVERTISERS ARE REMINDED THAT IT is contrary to the provisions of the postal law to deliver letters addressed to initials only; an advertiser desiring to conceal his or her identity may economically do so by having replies directed to a box at this office; ten cents added to the cost of advertisement will ensure the forwarding of letters to any out-of-town address.

GRAND TRUNK RAILWAY SYSTEM

Highlands Of Ontario
CANADA
The Home of the Red Deer and the Moose

OPEN SEASONS

DEER. November 1st to November 15th inclusive.

MOOSE. November 1st to November 15th inclusive. In some of the Northern Districts of Ontario, including Timagami, the open season is from November 1st to November 30th inclusive.

Full particulars and literature giving Game Laws, Hunting Regulations, etc. on application to A. McNab, G.T.R. Depot, Phone 136 or G.B. Doran, 324 George Street, Phone 259.

m-f-s-76

Railway Time Tables

GRAND TRUNK RAILWAY.
CORRECTED TO APRIL 29TH, 1917

8.10 a.m.—For Port Hope, making connections for all points on the main line east and west arriving Toronto 11.05 a.m.
7 a.m.—For Lakefield.
8.25 a.m.—For Hastings, Campbellford, Stirling, Madoc, Belleville, Deseronto, Napanee, Kingston, Brockville, Montreal.
8.30 a.m.—For Lindsay, Orillia, Collingwood, Midland, Penetanguishene, North Bay, Toronto, Hamilton, Niagara.
1203 a.m.—For Millbrook and Port Hope making direct connections at Port Hope for Toronto arriving Toronto 3.15 p.m.
12.40 p.m.—For Lakefield.
12.02 p.m.—For Millbrook, Port Hope and all points on the main line, east and west. Close connections at Port Hope with International Limited for Toronto, Detroit and Chicago.
3.36 p.m.—For Hastings, Campbellford, Stirling, Madoc, Belleville, Deseronto, Napanee, Kingston and Brockville.
5.42 p.m.—For Lakefield.
5.40 p.m.—For Lindsay, Orillia, Midland, North Bay, Toronto, Hamilton, Niagara Falls, Buffalo, New York.
8.30 p.m.—Local for Lindsay.
9.19 p.m.—For Millbrook, Port Hope, Belleville, Kingston, Brockville, Montreal and Boston.

CANADIAN PACIFIC RAILWAY
Corrected June 25th, 1917

GOING EAST—
**8.40 p.m.—Indian River, Norwood, Havelock and Tweed.
12.10 a.m.—Kingston, Smith's Falls, Ottawa, Montreal, Quebec, St. John, N.B., Boston and New York.
**11.35 a.m.—Norwood, Havelock, Tweed, Perth, Smith's Falls, Ottawa, Montreal and Intermediate points, and all points east of Montreal.
*1.41 a.m.—Norwood, Havelock, Tweed Perth, Smith's Falls and Ottawa.

GOING WEST—
*4.58 a.m.—Toronto, Owen Sound, Guelph, Goderich, Hamilton, Buffalo, New York, Galt, Woodstock, St. Thomas, London, Chatham, Detroit and Chicago.
*5.59 a.m.—Myrtle and North Toronto.
**7.35 a.m.—Toronto, Hamilton, Buffalo, Rochester, and New York, Intermediate points between Peterborough and Toronto.
**9.15 a.m.—Lindsay, Orillia, Port McNichol and intermediate points.
**4.00 p.m.—Toronto, Hamilton, Brantford, Buffalo, New York, Guelph, Galt, Woodstock, London, Detroit and Chicago.
**6.45 p.m.—North Toronto and West Toronto and Intermediate points.
*Daily **Daily except Sunday.

"Anything in Canvas"

Tents

Waterproof Horse & Wagon Covers

Don't keep putting it off. Be ready when that hot wave comes — you will have only yourself to blame if you neglect to phone us. No waiting as our service is the best

D. HARDIE
Practical Tent, Sail and Awning Maker
376 Water St. Phone 688

LUMBER

BUILDERS' MATERIALS of all kinds. Shingles, Scantlings, Joist and Bill Stuff, Mouldings, Casings, Base and all kinds of Finish, Boxes and Box Shooks, Slabs and Mill Wood.

Alf. McDonald Estate
POINT ST. CHARLES MILL

TELEPHONE 790
WHEN YOU WANT YOUR
Piano or Organ Tuned
ALL WORK GUARANTEED
W. H. Cunningham, 563 Weller St

"THE PAINTED WOMAN"

By FREDERIC ARNOLD KUMMER

(Continued from yesterday.)

"God's blood!" muttered Trench, eager to be off. "Let's get under way."

"One Eye, you bray like an ass," Ormiston cried, eyeing him with a frown. "Drink, gentlemen, to the sweetest mistress in all Indies." He tossed off the wine, then turned again to Ramona. "What ails you, girl? Are you not happy?"

She thought of the silent figure among the bushes. Even now the wounded man might be breathing his last. What a mockery it all seemed.

"Would you have me happy," she said, "when you are going away?"

The reply pleased him.

"A pretty wit, by my faith," he remarked to Portuguese Joe.

"Devil's snares, to catch fools," muttered Tench to himself.

A moment later Graves and his men the great iron-bound sea chest between them, emerged from the house. As they proceeded toward the gate, a clinging figure crept between the posts. It was the hunchback.

Ormiston's sharp eyes were fixed upon the boy at once. He hated the negro, largely on account of the latter's devotion to Ramona. She had taken pity on the boy, because of his deformity, and had bought him his freedom; as a consequence he was ready to perform any service, to endure any hardship, for her sake.

He had come most unexpectedly upon the throng in the garden; from the frightened expression with which he looked about, it was clear that he had not realized their presence. He lowered his whip, and gazed rather helplessly at his mistress.

"Come here, you black ape!" Ormiston commanded.

The boy crept across the garden, amidst a flare of laughter from the women.

"A pretty figure, by my soul," cried Susannah from her perch upon the tabouret.

"Food for buzzards, such crooked cattle." Trix jeered, endeavouring to trip the boy with her extended foot.

"They say they bring good luck," laughed another of the women, a black-haired amazon whom her companions addressed as Anita.

Ormiston snatched the whip from the boy's hand, and raised it with a threatening gesture.

"What do you mean, you spawn of the devil," he cried, "by playing about in the road, when you should be here waiting on your mistress?"

"Pardon, master." The hunchback shook with fear. "I was outside. There came sounds of fighting from under the hill. Someone shot. I went to see what it was. A sailor was wounded—"

"A sailor!" Ormiston wheeled on his companions, with sudden remembrance of the story that Mistress Devereux had poured into his ears earlier in the evening. "One Eye, what do you know about this?"

The old man shrugged his shoulders.

"Ask the Portugee," he replied. "It's his affair."

The latter strove to cover his uneasiness by an assumption of indifference.

"A private quarrel, Firebrand," he remarked, with a short laugh. "The fellow had insulted me. I shot him."

"Who was he?"

"How should I know—a sour-faced knave—what matters it?"

Ormiston turned once more to the hunchback.

"What became of him?" he demanded.

From the moment the hunchback first spoke, Ramona had done her best to catch his eye, although what he had said well-nigh stopped hear heart's beating. The gripping terror of the situation left her shaking with a numbing chill. When Ormiston turned to question Tench, she saw the boys gaze wander for an instant about the garden, then with a look of horror it met her own. She told him, with her widened eyes, what she could; there was small chance to misunderstand the message of fear that flashed between them. Then he answered the question that Ormiston had flung at him.

"He went through the bushes—toward the town," the hunchback made a frightened gesture—"that way—I—I would have followed, but I—I thought—"

"Are you telling me the truth?" Ormiston demanded, glaring suspiciously at the cringing figure before him.

"God's truth, master—I swear—"

The buccaneer brought the heavy lash down upon the boy's shoulders. An angry scowl hung over his eyes.

The Lord help you, if you are not!" he cried, raising the whip for a second stroke.

"Let the boy alone, Firebrand," Ramona faced him; a crimson splash upon her lower lip showed where in her excitement the teeth had pierced the skin.

"Do you know aught of this matter?" he demanded, cold suspicion in his glance.

"How should I? There have been no sailors here, wounded or otherwise. The boy speaks the truth."

"Well for him, that he does. See that hereafter you stay indoors, where you belong, you rat!" Again the whip descended; a red welt across the hunchback's face showed where the lash had struck.

With a cry the boy staggered back, his arms upraised to ward off further blows. His line of retreat brought him immediately toward the point in the bushes where Barton lay hidden, and to Ramona's horror Ormiston followed, covering his victim with a rain of blows. She could do nothing. In another instant the boy would stumble over the Puritan's body. A great sigh burst from her lips. It seemed that the hour of her fate, and Barton's, had struck.

And then, a singular thing happened. The hunchback, feeling his progress impeded, gave a swift glance behind him, and before Ramona had realized what he was about, sank crosslegged in the grass, swung the lute about his shoulders into his lap, and began to play.

It was a sparkling little tune, full of the spirit of the dance. Ormiston stopped, and with a laugh, flung down the whip.

"The brat is good for something, it seems," he exclaimed.

Ramona gave a shudder of relief. Just when it seemed that nothing could save her, the fates had stayed their hands. In a daze, she heard Ormiston speaking.

'Hark you, boy," he said. "We sail to-night. I leave the Mistress Ramona in your care. Guard her well, as you value your life. Sleep across her bed-room door. If any man dare enter, kill him. Do you understand?"

The boy stopped his playing, and glanced at the hilt of his knife. There was a vast significance in his look.

"Yes, master," he replied. "I understand."

Ormiston turned to Ramona, his anger gone.

"Well, girl," he said. "You and I must say farewell.

"Farewell," she whispered, shuddering.

"Speak to no more strange men."

"No more, Firebrand—no more."

He drew her to him and kissed her.

'Enough, you savage," she said, pushing him away with a pitiful attempt at playfulness. "Why are you so jealous? I'll count the hours until you return. And don't forget the diamond shoebuckles you promised me."

"You shall have them, sweet jewel, if I must sink a Spanish galleon to get them. Let's be off, gentlemen." He went toward the gateway, where the others of the party were assembled.

"Out with you, my hearties," cried Tench. "The tide turns in an hour. Out with you."

His companions crowded through the gate, the negro slaves, with their torches, leading the way. Almost at once they set up their weird chant. The smoking pine knots shone like great fireflies against the underbrush as they descended the winding road. Ormiston paused for a moment at the gate.

"Lie close, sweet mistress," he called back "If any man dare cross my threshold, 'twould be better for him had he never been born. Farewell!" With a wave of his hand he disappeared in the darkness.

The three persons left in the garden remained motionless for many minutes. Lucia crouched trembling on the steps of the house. Pedro, his lute stilled, felt softly in the grass behind him, seeking the wounded man's heart. Ramona, supporting herself by means of the table, stood gazing through the gate, her eyes very wide, her face white and haggard. The silence was unbroken, save by the laughter of the departing company. Above the sound of their voices rose the mournful notes of the chanty, filling the night with strange minor chords.

At last it became so faint that but for a confused echo rose from the hillside. Ramona, with a gasping sob, turned from the table and made her way swiftly toward the hunchbacked boy.

"Does he still live?" she whispered, and fell on her knees beside the silent figure.

The boy nodded, and moved to one side.

"Yes, mistress," he said.

Lucia crept slowly toward the others, her eyes round with fear.

"Madre de Dios!" she warned. "What do you mean to do?"

Ramona turned swiftly upon her.

"Make ready a bed," she commanded.

"What madness!" The mulatto wring her hands. "Think of the danger—"

"The danger! What matters it? The man is wounded, and needs our care. Make ready a bed, I say."

"If the master should find out,'" the hunchback muttered. "Better to anger the devil himself. Had we not best send him to the town,"

"No. He stays here. Thou art a good boy, Pedro. I shall not forget. Come. With Lucia's help, we will carry him into the house."

"Into the house, God 'a' mercy, mistress. Why should you do this?"

Ramona gazed for a moment at the white face of the wounded man. Then she bent down, very slowly, and kissed him upon the forehead.

"Who knows, Pedro?" she said. "Perhaps the moon has made me mad."

(To be Continued.)

MISS MARY MINTY

Toronto is now without a policewoman. There were two women on the police force until recently when one resigned and on Friday Miss Mary Minty, the sole remaining woman constable wed Frank Johnston, butcher of Richmond Hill, Ont.

BE PRETTY! TURN GRAY HAIR DARK

Try Grandmother's Old Favourite Recipe of Sage Tea and Sulphur

Almost everyone knows that Sage Tea and Sulphur, properly compounded, brings back the natural color and lustre to the hair when faded, streaked or gray. Years ago the only way to get this mixture was to make it at home, which is mussy and troublesome. Nowadays, by asking at any drug store for "Wyeth's Sage and Sulphur Compound" you will get a large bottle of this famous old recipe, improved by the addition of other ingredients, at a small cost.

Don't stay gray! Try it! No one can possibly tell that you darkened your hair, as it does it so naturally and evenly. You dampen a sponge or soft brush with it and draw this through your hair, taking one small strand at a time; by morning the gray hair disappears, and after another application or two, your hair becomes beautifully dark, glossy and attractive.

Wyeth's Sage and Sulphur Compound is a delightful toilet requisite for those who desire dark hair and a youthful appearance. It is not intended for the cure, mitigation or prevention of disease.

The Examiner

Believes that an Advertiser should know what he is buying in the way of circulation. We are prepared to furnish, when called upon to do so, a detailed circulation statement showing our distribution in any particular section of city or county. Call or Address—

The Examiner

Circulation Dept.—419 GEORGE STREET

WILSON'S "The National Smoke"
Eighteen million "Bachelors" sold annually in Canada

BACHELOR CIGAR

The mildness of the "Bachelor" cigar makes it friendly to the nerves and to the head. It is a pleasure that does not interfere with business.

3 for 25¢
Cheaper by the Box

ANDREW WILSON & CO. TORONTO AND MONTREAL

WEEKLY REPORT ON FARM CONDITIONS

Silos Are Being Filled—Favourable Season For Clover Seed

Following is a summary of weekly crop reports made by District Representatives to the Ontario Department of Agriculture:

Recent rains have helped to put some of the dry, hard clay soil in condition for fall ploughing, and this work has been pushed along as fast as horses and machinery can draw the ploughs. There is still a steady and strong demand for the use of government tractors for this purpose.

Fall wheat sowing is at an end, with a large area to its credit, but the putting in of more winter rye will still be risked if the weather permits.

Corn is being hurried into the silo. Much of it was caught by frost about the 10th and 16th of September, but the quality has been but little affected as a whole.

Potatoes are being dug later than usual this year. Some rot on heavy clay fields is complained of, but on loamy and sandy soils there has been practically no injury, and the crop generally is of excellent quality.

Roots are highly spoken of both as to yield and quality, but comparatively few have yet been pulled.

Clover looks as if it will be in good condition for wintering. It has also been a favourable season for clover seed, which has had little or no injury from frost.

Apples in Dundas County, which have been well sprayed, are commanding high prices. The Wealthy has been sold by local Associations at $6.20 a barrel for No. 1, and $5.00 a barrel for No. 2, and it is predicted that McIntosh and Snow Apples of No. 1 quality will bring as high as $8 a barrel.

Many tomatoes are late in ripening as the weather has been so cool but onions have been pulled in good general condition.

Live stock—In Leeds County horses are reported to be selling at from $30 to $50 less compared with spring values, while cattle are said to have reached their highest figures this fall. Large shipments of good beef animals are reported from points in Lanark and Prince Edward Hogs are scarce, and are getting good prices.

Milk production is declining, as is to be expected with failing pastures and the high price of mill feeds, although dairy cows are doing as well as usual for the time of year.

Labour: Farmers are now very busy at various forms of fall work, and more farm help could be used if available. Over 100 boys between 12 and 15 years of age from the City of Port Arthur are helping neighbouring farmers to pick potatoes. Farmers are experiencing difficulty in getting threshing machines and engines to fill their silos.

Clerk—"Was the parade worth while?" Stenog.—"Sure, the boss was in it and he had to leave the office force off before he could dictate any letters."—Buffalo "Express."

The Cressman Company, Ltd. are Agents for Victor Records

Any of the Selections Below are obtainable from the above firm.

THE FAMOUS VICTROLA

Only One

Genuine Musical Instrument bears "His Master's Voice" trade mark—the

Victrola

The only Instrument that will meet all your musical requirements and with Victor records will give you the best entertainment in the world. The real thing costs no more.

See that yours is genuine!

It is when it bears
"His Master's Voice" Trade Mark
Berliner Gram-o-phone Co.
MONTREAL LIMITED
115 Lenoir Street
1030-176

"No Better Way To Satisfy Your Music Hunger"

Than to pay a visit to "Heintzman Hall" and hear the Victor Victrola play some of the latest "Victor" Records." Just step into one of our quiet Record Demonstration Rooms, where you can enjoy some of the world's best and most famous music, Free. ¶ We are having a wonderful sale of "Victor" Records, because of the unmatchable large number in stock and because of the courteous attention given patrons.

HEINTZMAN & CO., LIMITED
B. H. Britton, Manager, Peterboro

ENEMY DAILY GROWS WEAKER

Recent Arrivals from the Front Express Cheerful Confidence in Germany's Slowing Up.

Ottawa, Oct. 10. — The greatest confidence in the Allied supremacy on the Western front has been expressed of late by officers and men who have returned in the recent past. The Allied commanders appear to be absolute masters of the situation and the strain of being continually harrassed by superior forces is beginning to tell on the German armies.

"The Canadian forces at the front are keen and enthusiastic," said an officer to-day who has a brilliant record for coolness under fire. While the enemy is not despised, for he often fights stoutly enough, evidence comes in abundance every day that the backbone of the mighty organization with which the Kaiser began this war, is broken. I have met nobody at home so firmly and cheerfully confident as nearly all of the men at the front. Indeed, I never heard of a pessimist any where near the trenches."

Canada's men in the trenches are playing an important part in the fighting, according to this officer, and with the coming of the expected reinforcements, they will experience an impetus which must mean new glories for Canadian arms and greater service to the Allies.

"That burglar insulted me." "How?" "He demanded my money or my life." "Well?" "All I had with me was 60 cents and he took that in preference to my life."—Detroit "Free Press."

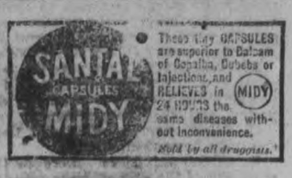

These tiny CAPSULES are superior to Balsam of Copaiba, Cubebs or Injections, and RELIEVES in 24 HOURS the same diseases without inconvenience.
MIDY
Sold by all druggists.

FOR SALE

LOTS

On The Late Senator Cox Homestead

Beautifully Situated

Easy Terms of Payment

Apply---437 GEORGE ST.

CANADA

How best to Serve

Every Canadian can help in the successful application of the Military Service Act

THE Military Service Act is the law of the land. It will be enforced sincerely and with firmness, but fairly. Reinforcements to be raised are limited to 100,000 men, who are being selected by the country, not by the military authority. Military control does not start until these men are chosen.

The Men Called Can Help

The first call is for men between the ages of 20 and 34 inclusive, who were unmarried or widowers without children on July 6, 1917. All these men should go immediately before a Medical Board in this district for examination as to physical fitness. If they are not placed in the Medical Category A., their present obligation ceases. If found physically fit and placed in Category A., they should immediately after the issue of the proclamation calling out the first class, visit the nearest post office and report for service on a printed form supplied. If reasonable ground for claiming exemption exists, an exemption form may be obtained from the Postmaster, and filled out. The Postmaster will forward this form to the Registrar appointed for the district, and the man seeking exemption will then be advised by mail when and where he should appear before an Exemption Board to have his case taken up.

The Employer's Part

Employers will find it to their advantage to see that all the men in their employ who are in the first class under the Military Service Act appear as soon as possible before a Medical Board for examination. Should an employer desire exemption for any one of his men who is found physically fit, he may seek it on the following grounds:

(1) that the national interest demands that a man be left at his work rather than placed in military service.

(2) that, instead of doing military service, a man should be used in work for which he has special qualifications.

(3) that it is expedient in the national interest that instead of being employed in Military Service, he should continue to be educated or trained for any work for which he is then being educated or trained.

Duty of Parent or Near Relative

Parents or near relatives of men in the class called may apply for their exemption on the above grounds or because of some special domestic reasons. In this, as in other cases, delay is a grave mistake.

Issued by
The Military Service Council

124

Lakefield Personals

LAKEFIELD, Oct. 10. — Mr. and Mrs. H. G. Fitzgerald and Master Donald, motored to Toronto on Saturday to spend Thanksgiving visiting Rev. and Mrs. Edmison.

Mr. and Mrs. D. H. Morrison and Master Billy, are spending a two weeks' holiday at Hamilton and other western points.

The Woman's Auxiliary held their first meeting on Tuesday last at the residence of Mrs. Marling.

Master Jack Langley, who has been spending the past two months at Oakville visiting his grandmother, Mrs. Bray, returned home on Saturday.

Mr. and Mrs. A. G. Lawless left on Monday last on a motor trip to Renfrew, Ont.

Mrs. M. Osborne and Miss Angela, who have been spending the past ten days visiting friends in Lindsay, returned to the village on Tuesday last.

Miss K. Simpson, of Kew Beach, arrived on Saturday to spend the holiday at her home in the village.

Miss Ann Craven, who is attending Havergal College, Toronto, spent the holiday visiting her mother in the village.

Mr. J. F. Lillicrap, of Toronto, spent the week-end at his home in the village.

Miss Marguerite Webster, of Havelock, spent the week-end at her home in the village.

The annual athletic sports were held at the Grove School on Monday.

A very interesting programme was compiled and each event was keenly contested by the boys and some splendid results obtained which must have been very gratifying to Mr. Mackenzie, who takes so much interest in their physical training. A large number of friends and visitors were present, and although the day was decidedly cold every one seemed to enjoy the contests. Among the visitors from a distance were Mr. and Mrs. W. R. Nesbitt, Toronto; Mr. and Mrs. Peary, Mrs. Little, Mrs. Max Hamilton, Mrs. W. R. Morris, Peterborough, and Miss Adelaide Macdonald, of Toronto.

Lieut. A. Lampman, of the Royal Canadian Dragoons, Toronto, was the guest of Mr. and Mrs. G. B. Hilliard at "Cowley" over the holiday.

Miss Olive Jory, of Peterborough, spent the week-end at her home in the village.

Mr. D. Fotheringhame, of Toronto, was the guest of Rev. and Mrs. A. W. Mackenzie at "The Grove" for the Thanksgiving holiday.

The Ven. Archdeacon Ingles, M.A., and Miss Ingles, of Toronto, were guests of Mr. and Mrs. E. R. Tate at "Bendenis" for the week-end.

Mr. John W. Todd is spending a few days this week in Toronto.

The Rev. R. J. Moore, of Toronto, was a guest of Rev. and Mrs. A. W. Mackenzie at "The Grove" for the week-end.

The Rev. and Mrs. J. Grant, of Banff, Alta., were guests of Rev. and Mrs. H. Britten at "The Grove Cottage" over the holiday.

Mr. G. Mills, of Guelph, is in the village relieving Mr. D. H. Morison, Manager of the Royal Bank, while away on his holidays.

LAKEFIELD, Oct. 4.—Mr. Z. McIlmoyl of Edmonton, Alta., spent a few days last week visiting old friends in the village.

Mr. and Mrs. H. G. Fitzgerald and Master Donald returned to the village last week after spending the summer at their cottage at Sandy Point.

Mrs. Jamieson of Peterborough, was the guest of Mr. and Mrs. Roland Johnson for a few days last week.

Mrs. D. Sloan of Peterborough, was in the village on Tuesday last, the guest of Mrs. F. J. Tate.

Mrs. R. Flynn and son, of Smith's Falls, spent a few days last week visiting friends in the village.

Major G. Smith and Mrs. Smith, of Hamilton, passed through the village on Wednesday last on their return home from Stoney Lake.

The Rev. Mr. Spencer and Master Keith Tate left on Monday for a week's outing at Stoney Lake.

Messrs. D. H. Charlton and Thos. Simpson have returned to the village having closed Kawartha Park store for the season.

Mr. and Mrs. J. D. Collins, who have been spending the summer at Stoney Lake, passed through the village on Saturday last on their return to Peterborough.

Mrs. W. Sherin, who has been spending the past two weeks visiting her sister in Ottawa, returned home on Wednesday last.

Mr. and Mrs. John Cooper, Mrs. Wm. Cox and Miss Lily Cox have returned to the village after spending the summer at their cottage at Stoney Lake.

Capt. and Mrs. G. R. Browning and Miss Margaret, Mrs. H. Adams of Peterborough, and Mrs. A. O. Sawyer, of Havelock, were in the village on Wednesday last, the guests of Mrs. J. M. Bygott.

Mr. T. G. Grieve, of Peterborough, was in the village on Saturday.

Corp. Roy Macdonald, who has been invalided home from the front, arrived in the village on Friday last.

Miss Traill, who has been spending the past week in Peterborough, where she was the guest of Miss Dunlop, returned home on Monday.

Mrs. Wm. Anderson, of Bobcaygeon, spent a few days last week visiting friends in the village.

Mr. D. Sloan of Peterborough, was in the village on Wednesday.

Mr. and Mrs. Calderwood, of Barrie, are guests of Rev. and Mrs. A. W. Mackenzie at "The Grove."

Mr. and Mrs. W. M. Graham spent the week end at Viamede, Stoney Lake.

Miss Elsie Sherin returned home on Wednesday last after spending two weeks visiting friends in Ottawa.

The first race for the Seaforth handicap was run off at the Grove school on Monday afternoon and was won by Lorimer Massie, of Cobourg.

Miss Strickland of Toronto, was in the village on Tuesday, the guest of Mrs. F. J. Tate.

Mrs. J. C. Strickland was in Peterborough on Tuesday.

Miss Faucett was in Peterborough on Tuesday

NEW BOOKS AT PUBLIC LIBRARY

The following books have lately been received at the Public Library:

Negro Education, 2 vols. (Presented). Washington Bureau of Education.
American Boys' Book of Electricity —Seaver.
Coming Democracy.—Fernau.
Magical Monarch of Mo.—Baum.
Harvester.—Stratton-Porter.
Corporal Cameron.—Connor.
The Cause.—Binyon.
Retrospect of Fifty Years.—Cardinal Gibbons.
Lloyd-George; the Man and His Story.—Dilnot.
Apauk; Caller of Buffalo.—Schultz.
In Good Company.—Kernahan.
"Ayesha"—Mucke.
"Emden"—Mucke.
Master Simon's Garden.—Meigs.
Fur Trail Adventurers.—Wallace.
Gems of German Thought—Archer.
On the Battle-Front of Engineering —Bond.
Open Boats—Noyes.
Story of Glass.—Bassett.
Henry Ford's Own Story.—Lane.
Over The Top.—Empey.
When I was a Boy in Roumania.—Van Teslaar.
White Otter—Gregor.
Master's Way—Brown.
Spell of Scotland.—Clark.
Boys' Book of Mechanical Models. —Stout.
French Renaissance.—Sarolea.
Fishpingle—Vachell.
How Boys and Girls Can Earn Money.—Bowsfield.
Shepherd of the Ocean.—Whitham.
Songs of the Russian People.—Schindler. Ed.
Curly-Haired Hen.—Hills. Tr.
Only a Dog.—Smith.
Reveries of a Schoolmaster.—Pierson.
Handycraft for Handy Girls.—Hall.
Deeds of Doing and Daring.—Johnston.
Chandra in India.—Macdonald.
On Parole.—Siviter.
American Animal Life.—Deming.
Princess Pocahontas.—Watson.
Cellar-House of Pervyse—Chisholm and T'Serclaes.
Book of Thanksgiving Stories.—Dickinson.
The Pine Tree.—Marcus.
Bonnie Scotland and What We Owe Her.—Griffis.
Historic Events of Colonial Days.—Holland.
Further Pages of My Life.—Boyd-Carpenter.
Treasure-Flower.—Gaines.
Rock of Chickamauga—Altsheler.
Stories from the Earthly Paradise—Morris.
Turrets, Towers and Temples.—Singleton. Ed.
Romatic Palaces and Castles. —Singleton.
Famous Portraits.—Singleton.
Water Babies.—Kingsley.
Uncle Tom's Cabin.—Stowe.

Member S.P.C.A. (to brutal driver) —No, my friend, I don't shut up. Your poor horse, unfortunately, cannot speak like Balaam's ass, but I would have you know, sir, that I can. —Boston Transcript.

"I am sorry, Rollo," said the young woman, gently, "but I fear that you must not hope. I am fond of you, but we can never marry. You see—"

"Yes, I see!" he interrupted, bitterly. "You cannot marry me because I weigh 200 pounds. Nobody loves a fat man!"

And with this quotation he strode forth into the night.

But there is always a Chapter II. Three weeks later our hero again stood in the presence of our heroine.

"I have come back to renew my suit," he said.

"But Rollo, did I not tell you that it was hopeless?"

"Wait! Do not spurn me till you know all. I have been taking a gymnasium course. To-day I am a bargain. I am reduced from 200 to 198!"

Unable to withstand the great slash in values, she fell into his arms. —Cleveland "Plain Dealer."

DYSPEPSIA OF WOMEN

Special Treatment Required.

Many women suffer from a form of indigestion or dyspepsia which does not yield to ordinary treatment. While the symptoms are similar to those of ordinary indigestion, yet the medicines usually prescribed do not restore the patient's normal condition.

There seems to be a kind of dyspepsia caused by derangement of the female organism. While this appears to be the same as ordinary indigestion it can be relieved only by a medicine which, besides acting as a stomach tonic, is good for female ailments. Read what such a medicine did for Mrs. Williams :—

She says:—"Before I began taking Lydia E. Pinkham's Vegetable Compound I was troubled with dyspepsia and bearing down pains in my back and sides, and after my meals my stomach would bloat up till I could scarcely get my breath. At times I was so weak I could hardly stand on my feet and I looked hollow-eyed and my skin was yellow. Now I have a good color, have gained in every way and can do my work without any pains. I think it is the best medicine on earth for stomach troubles of women."—Mrs. NELLIE WILLIAMS, 31 West 3d Street, New Albany, Ind.

Pears

For clear, white delicately flavored preserved pears, use

Lantic Sugar

"Pure and Uncolored"

LANTIC Pure Cane Sugar —with its *fine* granulation— is best for all preserving.

10, 20 and 100-lb. Sacks
2 and 5-lb. Cartons

Three new Cook Books sent free on receipt of Red Bolt Trade-mark.

Atlantic Sugar Refineries Limited, Montreal

144

Redpath SUGAR

was a favorite name among the long-forgotten food products of half a century ago, just as it is among the live ones of to-day. Only exceptional quality can explain such permanent popularity.

"Let Redpath Sweeten it."

2

2 and 5 lb. Cartons— 10, 20, 50 and 100 lb. Bags.

Made in one grade only—the highest!

REMEMBER the Great Economy of

BOVRIL

PIPE SATISFACTION

The Wellington
THE UNIVERSAL PIPE

W D C TRADE MARK

GET a Wellington Pipe and learn the full joy of smoking. The well catches the moisture. The smoke comes sweet and dry. And the W. D. C. triangle trade-mark on every Wellington means good French briar and good making.

Pick your shape—75c and up—at good dealers.

WM. DEMUTH & CO. New York.

Beef, Iron & Wine Tonic

Prepared from our own prescription and recommended highly as a good general health invigorator. Rouses the flagging energies and promotes increased vigor & vitality. Strengthens the blood for resisting the changing conditions of atmosphere and cold.

Delicious Chocolates

Something dainty and delicious in Pure Chocolates. Prices reasonable. Take a box home with you, and test their specially inviting quality.

MISS E. M. COUGHLIN

Pharmacy—347 George Street Phone 836

Ralston Wheat Food

excells in Purity and Nutriment. It is a wholesome Whole Wheat Food containing the very elements that produce flesh, bone and muscle. Excellent for children, very economical, one cup makes breakfast for six persons.

PURINA

WHOLE WHEAT FLOUR

Is full of life, fats and mineral. It contains the heat giving starch, mineral salts, Gluten, Phosphates and Cellulose.

ASK YOUR DOCTOR.

For sale by all good grocers.

WE ALSO MAKE THE FAMOUS

PURINA POULTRY FEEDS

If you want EGGS DURING THE WINTER when Prices are high—FEED THE PURINA WAY.

The Chisholm Milling Co., Limited
TORONTO

MODERN WAR METHODS MOVING TROOPS IN FRANCE

Ramming home the shell in a big gun at night.
—Photo by courtesy of C. P. R.

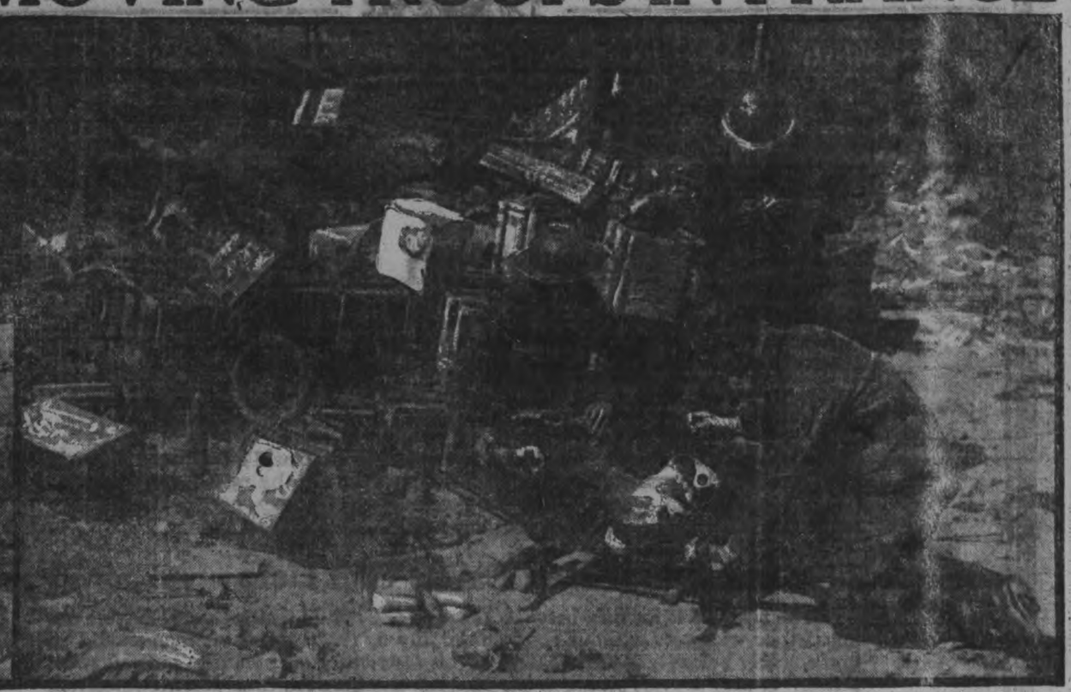

Doctor at work at a captured German dump.
—Photo by courtesy of C. P. R.

A howitzer ready for firing.
—Photo by courtesy of C. P. R.

Tommy as Sailor.—Work of transport on the canals.
—Photo by courtesy of C. P. R.

One of the 5.9 guns knocked out by our artillery at Pilkorn and still in position.
—Photo by courtesy of C. P. R.

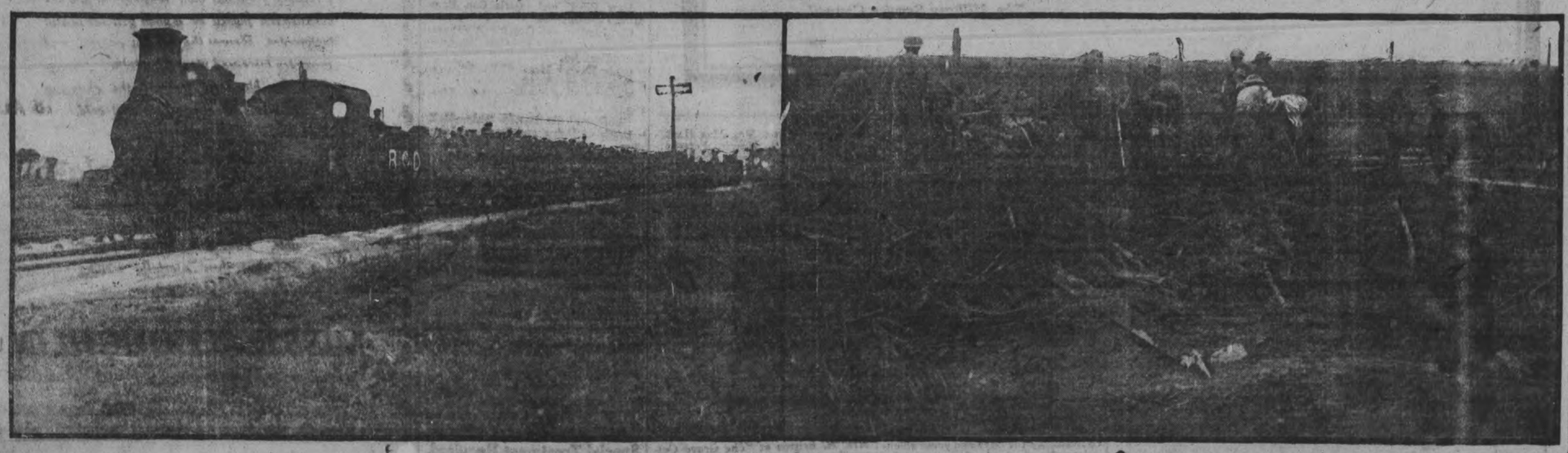

Modern methods in the first years of the war.—Our troops reached the trenches tired out through long, weary route marches. The railroads have changed all that.
—Photo by courtesy of C. P. R.

The Battle of Flanders.—Making a road under shell fire as we advance.
—Photo by courtesy of C. P. R.

BOW RIVER DIVERTED SUPPLIES HUGE IRRIGATION PROJECT

A GENERAL utility river—such is the Bow River. It is doubtful, indeed, if any other river in the world, no matter how famous, performs so many varied functions as this comparatively unknown tributary of the great Saskatchewan River. The Nile, the Thames, the Mississippi, the Amazon, the Rhine, and so forth, have usually only one specialty; the Bow has three. During its short existence of about three hundred miles it assists in scenic effects, it creates electrical energy that is applied to industrial expansion, and it is finally utilized to irrigate agricultural land.

Rising in the eastern slope of the Canadian Rocky Mountain system, the Bow River is for sixty or so miles a typical mountain stream. Some of the finest mountain scenery in the world is contained in this portion of its basin—scenery that tourists travel hundreds and thousands of miles to see. Beautiful Lake Louise, the Valley of the Ten Peaks, the world-celebrated Banff, are all situated on this stretch of the Bow River, which, fed by glaciers and melting snow, has apparently no other destiny than to contribute to a scenic paradise.

But other things await it. Leaving Banff, the river enters its power producing section—a stretch about thirty miles long. At Kananaskis Falls two large power plants have been established, at which 31,600 horse-power is now developed and transmitted to the city of Calgary, fifty-five miles distant. This power lights Calgary, drives its street railway, and supplies the motive power for a large number of industrial establishments that have sprung up in that thriving city. There is at least 35,000 horse-power available at these two plants; there are four other sites in the same district the development of which has been demonstrated to be economically feasible, and which will yield an estimated minimum of 85,000 horse-power.

In addition to this, the Canadian Water Powers Branch estimate that with the creation of storage capacity, of which there is over one million acre feet in the river basin, 58,000 feet having already been created, and the regulation of the river's flow, it will be possible to practically triple the continuous wheel horse-power of the hydro-electric energy.

Immediately after passing the city of Calgary, part of the waters of the river are diverted to supply the western section of the great irrigation enterprise that has been established in Alberta by the Canadian Pacific Railway. This is the largest individual irrigation project on the American continent, and comprises, in fact, an area equal to more than one-fifth the total irrigated areas of the United States. By means of 1,600 miles of main and secondary canal and distributing ditches, 376,000 acres of farm land are brought under irrigation in this section alone. Some 35 miles further east, the Bassano Dam—nearly 8,600 feet long—takes further toll of the Bow River by diverting sufficient water to irrigate the eastern section of the same project. Approximately 440,000 acres in this section are now being or will ultimately be brought under irrigation.

After Bassano the Bow River eventually joins the South Saskatchewan River, which, several hundred miles later, joining the North Saskatchewan, forms one of the largest water systems of the world, finally flowing into the Hudson's Bay.

The Bassano Dam.

MONEY TO LOAN.

GORDON, WIDDIFIELD & O'BRIEN, Barristers, Solicitors, Notaries, Solicitors for the City of Peterborough.

MEDICAL.

DR. BUCHANAN, F.R.C.S., Edin., M.R.C., Eng., L.R.C.P., London—Eye, Ear, Nose and Throat Specialist. Hours: 9-11 a.m., 2-4 p.m. 7-8 p.m. 'Phone 619. Office corner of Water and Murray streets.

DR. E. E. HARVEY, Silver Medalist University of Toronto Special attention to diseases of women and children. Office hours: 1.30 to 5 p.m., 7-8 p.m. 'Phone 222. Office 212 Brock street.

DR. C. F. W. ROSS, Ex-House Surgeon, Grace Hospital, Toronto. Residence:—Keene, Ont. 6mos-62

BARRISTERS AND SOLICITORS.

GORDON, WIDDIFIELD & O'BRIEN, Barristers, Solicitors, Notaries, Solicitors for the city of Peterborough.

J. EDMUND L. GOODWILL—Barrister Solicitor, Notary Public, etc. Office: 376 Water street. 'Phone 191. Successor to Roger, Bennet & Goodwill. Money to Loan at current rates upon easy terms.

G. W. HATTON, County Crown Attorney. Barrister, Solicitor. Trust Funds to Loan at lowest current rate of interest on easy terms of repayment.

PECK, KERR & McELDERRY—Barristers, Solicitors and Notaries. Office, 415 Water street, Peterborough. Money to Loan at lowest current rates of interest on easy terms of payment.
E. A. Peck, F. D. Kerr, V. J. McElderry

O'CONNELL & CORKERY—Barristers, Solicitors and Notaries. Money to loan at lowest rates of interest. Daniel O'Connell, John B. Corkery, Hunter St., two doors west of the Post Office.

DUMBLE & JOHNSTON—Barristers, Solicitors, etc. Offices over Toronto Savings and Loan Company, 437 George Street.
D. W. Dumble, K.C., W. F. Johnston

A. E. DIXON—Barrister, Solicitor, etc. Offices: Corner Hunter and George Sts. Entrance, next Madill's Drug Store.

J. G. GUISE-BAGLEY, M.I.M.E.—Barrister, Solicitor, Notary Public, (Successor to Ruddy & Burnham), 440 Water street, Peterborough. Money to Loan. Specialist in Patents. 'Phone 64.

HALL & HALL—Barristers, Solicitors and Notaries Public. Hunter St. Peterborough. Next to St. John's Church. Money to loan at lowest rates of interest.
E. H. D. Hall. Basil D. Hall

MOORE & WEARING, Barristers and Solicitors, 408 Water street (opposite Post Office.) Money to loan at lowest rates. W. H. Moore, K. C., Joseph Wearing, M.A.

G. A. LANGLEY—Barrister, Solicitor, Notary Public, etc. County Magistrate Office: Peterborough, Ont., 435 George St. 'Phone 114; Lakefield, Ont., (afternoons.) 'Phones, Office 21; Residence 56.

R. R. HALL—Barrister, Solicitor, etc. Peterborough, Ont. Office, corner Hunter and Water streets, over Canadian Bank of Commerce. Successors to Hall, Medd & Davidson. Trust funds to loan on easy terms of payment.

OSTEOPATHY.

DR. ASA G. WALMSLEY—Osteopathic Physician. Office in Sun Life Building, Corner of Hunter and Water streets. Entrance, 124 Hunter street. 'Phones: Office, 640; Residence 509. Office hours 9 to 12 a.m., 2 to 6 p.m. Evenings by appointment.

ARCHITECTS.

W. BLACKWELL, Architect and Civil Engineer. Plans and estimates made for churches, public buildings and dwelling houses. Buildings heating and plumbing a specialty. Office, 372 Water St., Peterborough.

EDWIN ELCOME
— TAXIDERMIST —
Heads, Animals, Birds, Fish, Etc., mounted artistically and permanently
MASKINONGE, BASS, TROUT, ETC., OUR SPECIALTY
Heads, Animals, Birds, Fish, Artificial Eyes, Taxidermist Supplies, Bird and Flower Guide Books for sale
692 HARVEY STREET
PETERBOROUGH, ONTARIO

CHINA PAINTING
Mrs. Langley McCarthy
Teaches Biscoff's New and Beautiful Work in China Painting.

TORONTO SAVINGS AND LOAN CO.
Head Office—35 George St., Peterboro
Paid Up Capital.. $1,000,000.00
Reserve Fund.... $1,000,000.00
Total Assets $3,907,080.43

SAVINGS DEPARTMENT
Deposits received of One Dollar and upwards upon which interest is paid or added to the account four times a year.
Interest allowed from date of deposit to date of withdrawal.
Every facility and convenience is afforded to Depositors.

INVESTMENT DEPARTMENT:
Debentures issued for sums of $100.00 and upwards for periods of from one to five years upon which special rates of interest are allowed depending on the term of investment.
Executors and Trustees are authorized by law to invest in the Debentures of this Company.
The Government also accepts the Company's Debentures as security to be deposited by Fire and Life Insurance Companies doing business in Canada. Money to loan.

W. G. MORROW
Managing Director

Advertise in the Examiner.

OUR DAILY SHORT STORY

A Diplomatic Affair

It Was Managed by a Woman

By ETHEL HOLMES

"Mme. Chapellier?"

"Yes."

"His excellency has directed me to admit you as soon as you called."

The attendant led the way to the private office of the minister of foreign affairs, opened the door and announced:

"Mme. Chapellier!"

"The government," said the minister, "appreciating your past services, is desirous of adding to the amounts already paid you another 50,000 francs."

"And I doubt not the government expects me to add to my past services a corresponding amount."

"Can you leave for London tonight?"

"I can go anywhere at any time."

"Very well. I will explain."

The minister cast a look about the room, habitual with him before entering upon a matter involving secrecy, leaned forward in his chair and spoke in a low tone.

"The British government has made a treaty with the ambassador of the sublime porte at London by which the sultan grants valuable concessions to Great Britain. We have been negotiating with the sultan's ambassador here in Paris for these same privileges, but we are too late.

"Sir Bradford Chichester, one of the younger members of the British diplomatic corps, has engaged passage by sea for Constantinople in a ship sailing on the 14th. He will carry with him the British-Turkish treaty for signature at the Turkish foreign office. It is our purpose to delay him either at starting or on the way."

Mme. Chapellier reached London the next morning and reported in person to Baron le Brun, the ambassador.

"In order to assist you," he said, "I give a dinner this evening at which Sir Bradford Chichester will be present. Have you costumes?"

"Everything except appropriate jewels. I shall personate a wealthy American widow—Mrs. Worthington Wood."

"Very well. I shall expect you at 8."

At the dinner given at the French embassy Mrs. Worthington Wood, who, though born of French parents, had lived the first fifteen years of her life in America, was taken in to dinner by Sir Bradford Chichester. She knew that his family, though ancient, were not rich and that he would gladly take a wealthy wife. She manifested so much interest in seeing his country seat, the Dunes, on the Irish channel and some 200 miles from London, that he, thinking to benefit in the matter of a courtship—should he deem such desirable—arranged a house party to go there to remain till the 13th, when he must return to the city to be ready to sail on the 14th. Of course Mrs. Wood was invited.

The next day a small number of guests assembled at the Dunes. It was winter, but the house was cheerfully lighted and logs blazed on every hearth. Sir Bradford devoted himself to the young widow. There are women who possess the knack of carrying an impressible man quickly off his feet. Such was Mrs. Worthington Wood. She administered, so to speak, a love potion. There was in it a reason—to cause her victim to feel that he could never aspire to possess her. Eyes that shot a spark to kindle passion, feigned innocence to excite reverence.

Sir Bradford, Mrs. Wood and several others of the house party had gone up from London on the same train and in the same compartment. Mrs. Wood noticed that her host carried a leather hand bag that he never lost sight of. If he left the train for a moment at a station he took the bag with him; if he went into the smoking compartment to enjoy a cigar the hand bag went with him.

Mrs. Wood also noticed that when he entered the family equipage to be driven to his home, while he gave up his rugs, umbrella and other such belongings to the servants, he held on to the satchel. She deemed it necessary to her plans to know where the hand bag should be deposited. But as soon as the host entered the house, leaving his guests to be shown to their rooms by the housekeeper, he disappeared. When Mrs. Wood next saw him the satchel was not with him.

"I have brought with me," she said to him, "a few of my finest jewels, not daring to leave them in London. Have you a safe in the house?"

"Certainly," he said. "One moment. I will call the housekeeper. The safe is in my bedroom. She will go with us."

"Us? Is it necessary for you to go?"

"I never allow my safe to be opened except by myself."

"On second thought, I will keep my valuables locked in my trunk."

There was a faint reproach in the glance she gave him and her tone.

"Pardon me," he said. "I would trust you, but my housekeeper"—

"You would not trust?"

"Certainly, I would trust you both, but there is property in that safe that doesn't belong to me. Would I be justified in permitting any one, however trustworthy, to go in there?"

His tone was growing more decided. Interests of state were asserting themselves.

"You would be a fool to do so. Here is my box. I intrust it to your care."

A temptation came to him not to be outdone in a matter of confidence, but he resisted it. Taking the box, in which there were only a few gems for informal occasions, he went away and placed it in his safe.

The next evening at dinner the young widow was entrancing. She seemed to be in a light, happy mood. She told the story of how the host had refused to permit her to visit his safe without his being present and set all the guests laughing by its humorous telling. The host laughed with the rest, and had he not been coming under a spell that would have ended the matter. As it was he winced. There was underneath Mrs. Wood's humor a faint suspicion of ridicule. He tried to excuse himself, but only got tangled in his own excuses.

"Don't you think," said the lady to the others, "that Sir Bradford owes me some reparation?"

All banteringly agreed that he did.

"Well, this is the last night of our visit here. Let him intrust me with the key of his safe till tomorrow morning."

All declared that such an act would not necessarily be showing any confidence whatever. But the widow insisted that it would satisfy her, and she smilingly held out her hand for the key.

The thought flashed through Sir Bradford's head that the safe, being in his own room, would be under his control through the night. There was a pretty woman smiling at him, daring him—a woman with whom he was fascinated and whom he thought it advantageous to marry. Nevertheless he did not consent. Then suddenly there came a flash from the woman's eyes, a haughty look as if she deemed such a denial of confidence insulting. Sir Bradford put his hand in his pocket and tossed the key on the table before her.

Amid a burst of laughter she seized it and placed it in her corsage.

The diplomat had no sooner yielded to an impulse than he regretted his act. A man under a woman's spell is liable to rush from one extreme to another. One moment he trusts her implicitly; the next he fears that he has fallen into the toils of a devil. At any rate, such was the fear of Sir Bradford. Never for a moment during the evening did he leave the side of the woman who possessed the key of his safe—the safe where was deposited that which if it passed into the possession of another would ruin him. If he turned away from her for a moment it was that she should not see the expression on his face when he cursed himself for a fool.

The widow rallied him continually. "Aren't you going to give me one moment alone?" "Be comforted! I am not in the habit of visiting any but my own room when I visit." "Will you sleep with a revolver under your pillow tonight?" These were some of the banterings she gave him, much to the amusement of the guests. At midnight, when the party broke up, she had made no move. She rose with the others and went up to her room.

The moment Sir Bradford heard her door close he went up to his own apartment. With his eyes fixed on his safe he gave himself up to tumultuous musing. It contained his possible ruin, and the key was in the possession of a woman he had known but a few days.

"Pooh, pooh! What an ass! She only did it to bedevil me. Nonsense! I have a revolver under my pillow, and if any one should come in here tonight— More nonsense! Who's to come?" Thus he tried to dismiss the matter from his mind. But, oh, if he only had the key!

He went to bed and tried to sleep. Slumber would not come. Fancying he heard a movement in his room, he arose and struck a light. He was ashamed of himself for doing so, but left it burning. This made him feel a trifle more comfortable, and toward morning he went to sleep.

He was awakened by his valet bringing hot water. After a glance at the safe, which showed no evidence of having been tampered with, he arose, dressed and went down to breakfast. A maid approached him and said:

"I took the hot water to Mrs. Wood, room 6. She didn't answer when I knocked, and I went in. She isn't there."

Sir Bradford blanched. Like lightning the thought flashed through his brain that the key of his safe had gone with her. Then he saw that he was ruined. He was to sail that afternoon for Constantinople. The only way to get the treaty was to break into his safe. But it was a new and perfect one, put in since he had entered the diplomatic service. Only in London could men be found of sufficient skill to do the work, and London was 200 miles away. He put his hand to his head, staggered up to his room and locked himself in.

* * * * * * *

Twenty-four hours later the minister of foreign affairs in Paris received the card of Mme. Chapellier. He directed that she be at once admitted.

"Well?" he said.

"I left the diplomat at his home far from London with the treaty locked in his safe. There is the key."

"And how much time do you think we will gain?"

She handed him an item cut from a newspaper stating that Sir Bradford Chichester had sent to London for men to open his safe; that they had failed and others more skillful had gone up. He had offered the latter £1,000 if they would do the job in three hours.

"That will do," said the minister. "Our treaty is on the way."

He drew her a check for 50,000 francs.

Few People Know This

Large doses of pills for the liver are not as efficient as small doses.

The big dose purges its way through the system fast, but does not cleanse thoroughly.

The small dose (if *right*) acts gently on the liver, and gives it just the slight help it needs to do its own work, and do it well.

Take one pill regularly, until you *know* you are all right.

CARTER'S LITTLE LIVER PILLS

Genuine bears Signature
Brentwood

Colorless faces often show the absence of Iron in the blood.

Carter's Iron Pills will help this condition.

If You Hold A 4th Class Engineer Certificate

as issued by the Department of Marine or its English equivalent and are a British Subject you are probably eligible for one of the vacancies as Engine Room Artificer in the newly commissioned ships of the

Canadian Naval Patrol

It is an effective way to place your qualifications at the service of your country during the War, while the pay is good, from $1.85 TO $2.50 PER DAY with free food, lodgings and kit, together with $25.00 monthly to dependents.

There are vacancies also for Stokers at $1.20 PER DAY plus similar allowances, also for some seamen and other ratings.

Apply to:
Commodore Æmilius Jarvis
Naval Recruiting Officer
Ontario Area
103 Bay Street, Toronto
or to the Department of the Naval Service, Ottawa.

HAVELOCK CORRESPONDENCE

HAVELOCK, Oct. 10.—Pte. W. G. Affleck, who for a long time previous to his enlistment in Peterborough in the 2nd Battalion, was a member of the Bank of Toronto staff, Havelock, has been reported killed in action. Pte. Affleck had a host of friends here who will greatly regret to hear of his death.

At the last meeting of the Belmont and Methuen Council it was decided to present medals to the returned soldiers or the near relative of those who have lost or may lose their lives in the war.

Miss Madge Curtis of Toronto, spent the holiday in town, the guest of her parents, Mr. and Mrs. Thos. Curtis.

Miss Ethel Lamer of Toronto, spent the week end in town with Mr. and Mrs. A. O. Sawyer.

Mrs. Reginald Barlow of Toronto is spending the week with her parents, Mr. and Mrs. A. O. Sawyer.

MrMs. W. A. Deremo, Miss Susie Vazant and Mr. W. J. Bryans of Toronto, and Lieut. and Mrs. T. W. Quinn of Peterborough, spent the week end in town, the guests of Mr. and Mrs. J. W. Bryans.

Mr. Tim Dineen of Toronto, spent the week end in town.

Mrs. L. Clarke and Miss M. McWilliams spent the week end in Toronto.

Mrs. Ed. Williams and family spent the week end in Toronto with Mr. and Mrs. Wm. Barlow.

Miss Geraldine Shea spent the week end at her home in Peterborough.

Miss Thompson is at her home in Norwood.

Rev. and Mrs. R. B. Patterson and children, Cyril and Arthur, returned home Saturday after spending the past two weeks with relatives in Toronto and Creemore.

Mrs. Wm. Chambers has returned home from Trenton, where she spent the past two months.

Mrs. Jamieson of Peterborough, is the guest of Mrs. A. O. Sawyer.

Miss Covert of Toronto, is the guest of her sister, Mrs. Harry Pollock.

Miss Marguerite Webster spent the week- end at her home in Lakefield.

Mr. and Mrs. Robert Quinlan of Tweed spent the week-end the guests of he latter's mother, Mrs. M. Lynch.

Mr. and Mrs. Harry Bound and children are visiting at the former's home in Colborne.

Mrs. A. O. Sawyer spent Thursday and Friday in Millbrook at the Fair there.

Flight Lieut. Holdcroft spent a few days in Toronto last week on business.

The Women's Auxiliary of St. John's Church met on Wednesday afternoon last at 2.30 o'clock, at the home of Mrs. J. W. Bryans.

A number from twn attended the Warkworth Fair on Friday last.

Nurse Foley and Mrs. Foley left last week to reside in Toronto. The good wishes of a host of friends follw them to their new home in the city, and hope they may enjoy health and prosperity.

Major Howard Jeffs, M.C., C.A.M.C., son of Dr. and Mrs. Jeffs of North Toronto, and formerly of town, was married at St. Mark's Anglican Church, Kennington, London, Eng., to Edth Margaret, daughter of the late Mr. T. Russell and Mrs. Partryde, the ceremony taking place on Sept. 4th, last.

Mrs. Ernest pencer has returned from Campbellford, where she was attending the bedside of her brother, Mr. W. H. Denk, who is seriously ill.

Miss McLean of Donegal was the guest of Miss Ethel Hogg on Monday last.

Mr. Coyle has returned home to Colborne after spending a few weeks in town with his sister, Mrs. E. J. Laing.

Mr. and Mrs. J. W. Barlow and son of Belleville, have returned home after a short visit in town, the guest of the former's brother, Mr. Isaac Barlow.

Flight Cadet Frank Ketchen of Camp Mohawk spent the week end at his home in Belmont. He has made several flights already and states that the Cadets at that camp will all be sent to Fort Worth, Texas, in the course of the next three weeks.

Mr. Aaron Thompkins of Cordona Mines, died at his home there on Sunday, Sept. 30th at an advanced age. He leaves a widow nd family.

A big shooting match was held at the park here on Monday, Thanksgiving day.

The regular monthly meeting of the Council on Monday night last did not materialize owing to the fact that there was not a quorum present.

Clerk Bryans has receievd the voters' list of the village, and copies may be seen or procured at his office.

Tax Collector Elias Williams is busily engaged making out the village tax bills.

A "sameness" that is most enjoyable——the daily, unvarying goodness of a cup of "SEAL BRAND" COFFEE. It never fails to greet you with that same exquisite fragrance, amber clearness and delightful flavour, that win people with the first cup.

In ⅛, 1 and 2 pound tins. Whole—ground—pulverized—also fine ground for Percolators. Never sold in bulk. 184

CHASE & SANBORN, MONTREAL.

Sore Eyes Granulated Eyelids, Eyes inflamed by exposure to Sun, Dust and Wind quickly relieved by Murine Eye Remedy. No Smarting, Just Eye Comfort. At Druggists or by mail 50c per Bottle. Murine Eye Salve in Tubes 25c. For Book of the Eye FREE ask Murine Eye Remedy Co., Chicago

HEAT PRODUCING
COAL
Use Our
PITTSTON COAL
It Makes Warm Friends
Terms Positively Cash
Weir & McCarthy
Coal and Wood Dealers
111 Hunter St., East City. 'Phone 96

WHEN YOU WANT
COAL
CEMENT
Sewer Pipe
CONSULT
H. B. TAYLOR & SON
Cor. Aylmer & Wolfe
'Phone 209

COAL
THAT IS ALL COAL
PROMPT DELIVERY
Peterborough Fuel & Transfer Co.
Charlotte St. 'Phones 270 261, 862
Truck and Transfer Business in Connection

ROBT. HICKS & CO.
Limited
DEALERS IN
Lime, Cement
Hardwood Flooring
Builders Supplies
AND
COAL
General Office: Murray St.
Branch Office: 284 Charlotte
Phones 48 and 477

WASTE BOUGHT
Send us all your Waste Material such as Rags, Metals, Paper, etc. We will call when requested and take it away.
Be wise and Stock up with Low's Coal Now
LOW & COMPANY
262 Simcoe St. and 385 Bethune
Phone 697 Nights and Holidays 766

The Prompt Answer.

YOU feel almost like shaking hands with a man when he comes to his telephone the moment the bell rings.

¶ If he answers by saying at once "Mr. Blank speaking" instead of using the time-wasting "Hello" or "Well" you are still further pleased for you have saved valuable time and perhaps avoided a whole series of unnecessary questions to find out to whom you are speaking.

¶ To always *answer promptly* and to *announce yourself at once* instead of saying "Hello" "Yes" or "Well" will go far toward keeping up the quality of your telephone service.

The Bell Telephone Co. of Canada

"Good service * * * our true intent."

LEG ULCER FOR 2 YEARS

Are you suffering from some chronic sore which nothing you have tried seems able to heal? If so, use Zam-Buk, Nature's Skin Healer, which overcomes sores that have defied all other treatments.

Mr. Isaac Phinney, of Lower Five Islands, N.S., says: "For two years I suffered with an ulcer on my leg, and although I tried no end of remedies, nothing was capable of healing the sore until I used Zam-Buk. Soon after I commenced applying Zam-Buk the ulcer showed signs of improvement, and I continued until the sore entirely disappeared."

Zam-Buk is used with equally good results for eczema, ringworm, scalp sores, ulcers, boils, piles, blood-poisoning and skin injuries. All dealers. 50c. box, 3 for $1.25.

Zam-Buk

EUROPEAN WAR SCENES

Official photographs—The Battle of Flanders.—Artillery crossing the Yser.
—Photo by courtesy of C. P. R.

British gunners loading pontoon boat with shells and a light railway, returning.
—Photo by courtesy of C. P. R.

MICHELIN

8 Ways to Judge Tires

1. How much does the tire weigh? (*Michelins weigh 12 to 15% more.*)
2. How thick is the tread? (*The Michelin Universal has a double-thick tread.*)
3. How large is the traction-surface? (*In the Michelin Universal three-quarters of the tread bears on the ground.*)
4. Does the inner tube fit naturally? (*Michelin Tubes do, though other tubes are stretched to fit.*)
5. Is the price right? (*Michelins sell at lowest prices possible, quality considered.*)
6. Organization behind the tire? (*Economical Efficiency is the Michelin watch-word.*)
7. Experience of the tire-maker? (*Michelin invented the pneumatic automobile tire.*)
8. What do users say? (*Ask them and you will be convinced.*)

The BANKS Garage
C. R. BANKS, Proprietor
212-216 Charlotte St. Peterboro, Ont.

Keene News Of Interest

KEENE, Oct. 10.—The Bethel Methodist church will hold their annual anniversary services on Sunday, Oct. 14. Rev. L. S. Wight pastor of Keene circuit, will conduct the services. There will be no services at the Keene church next Sabbath evening in order to allow all who can to attend the anniversary services.

Mr. Norman Gainer has purchased a five passenger Ford car.

Mr. and Mrs. Dustin, who have been spending the past two weeks at the Wallis cottage, Rice Lake, have returned to their home at Oshawa.

Mr. Walter Bryce returned to his home at Toronto on Monday after a pleasant week end and holiday visit with Keene friends.

Mrs. R. Wedlock and litte Miss Margaret returned to their home at Peterborough after a pleasant week end visit with Mrs. William Wedlock.

Mr. John McFarlane, of Peterborough, spent a few days last week in the village.

The regular meeting of the W. M. S. of the Methodist church will be held at this place on Thursday afternoon of this week. Mrs. Lawler, district organizer, will be present and address the ladies.

Messrs. N. Morrison of Hamilton, J. Dissatell, of Peterborough, spent the week end and holiday with friends at the Victoria House.

Mr. Thomas Wallis returned to his home at Peterborough on Monday after a pleasant week end visit with his brother David.

Mr. and Mrs. E. Mitchell and Miss Gertie Clarke of Toronto, was the guest of Mrs. William Plunkett over Thanksgiving.

Miss Pearl McConnell of Cobourg, spent Wednesday last at the home of Mr. Harry McLachlan.

Mr. H. Langwell of Toronto, spent Thanksgiving at the home of Mr. James Dickson.

Mrs. Lee of Toronto, spent the past week with her sister, Mrs. (Dr.) Harrison.

Mr. and Mrs. R. Briggs of Peterborough, spent Thanksgiving at the home of Mrs. Alex. Stewart.

Master Thomas Kennealley of Peterborough, spent the week end with Jim McCarthey.

Mr. and Mrs. Ralph Humphries returned on Monday from Belleville, where they spent the week end with friends.

The remains of the late Joseph La Rush, who died at Peterborough, were brought to Keene on Monday and interred in Keene cemetery. Rev. L. S. Wight conducted the services at the grave.

Misses Pearl McCann, Isabell McCarthey, Josephine Kenneally, Messrs. J. Dissatell, N. Morrison and C. Moore motored to Hastings on Sunday and spent the day with friends.

Mr. C. Byers spent the week end and holiday with friends at Toronto and Oakville.

Miss Elizabeth Stewart of Peterborough, spent Monday with her sister, Mrs. R. N. Johnston.

Mr. William Wedlock of Peterborough, was in the village a few days last week on a business trip.

Miss Barnwell of Peterborough, is a guest at the home of Mr. and Mrs. Andrew Renwick.

Mayor Kylie of Lindsay, Mr. and Mrs. John Ryan and children of Peterborough, spent the week end and holiday at the home of Mr. and Mrs. Ned Foley.

Dr. Munroe and family of Warkworth, spent Wednesday and Thursday of last week at the home of Mr. and Mrs. R. Renwick.

Misses Belle and Ella Renwick, Belle McFarlane, Messrs. Stan Braden and Ollie Watkins motored to Warkworth on Friday and attended the fair.

Mr. Charlie Thompson has purchased a new five passenger Ford car.

Mr. and Mrs. G. Reybould, of Peterborough, spent the week end with Mr. and Mrs. Andrew Rennie.

Miss Lillian Moore has returned to Norwood, where she is attending High school this year.

Mr. William Miller, who is under going treatment at Nicholls Hospital, Peterborough we are pleased to report doing nicely.

Miss Belle Howson spent Thanksgiving at Toronto.

Mr. and Mrs. Harry Cruikshanks have returned to their home at Toronto after a pleasant summer at their cottage at Quinn's Point.

Quite a number from Keene and vicinity attended the fair at Millbrook last Friday.

Miss Annie Smith of Lakefield, was the guest of Mrs. Robert Brown over Thanksgiving.

Messrs. Cronkright and Langwell, of Toronto, and Mr. James Dickson, are camping at Sugar Island duck shooting.

Mr. Anderson of Oakwood, and Mrs. McDougal, of Spokane, Wash., spent the week end and Thanksgiving with Mr. and Mrs. A. D. Anderson.

Rev. McEachern is attending the Presbyterian Synod at Toronto this week.

Mrs. Wood and son are visiting Mrs. Wood's parents, Mr. and Mrs. William Miller.

Mr. and Mrs. A. D. Anderson were in Norwood on Sunday.

Mr. Thomas Mather spent the week end and Thanksgiving with his son, William, at Stouffville.

Mr. Jones and little daughter, and sister, Miss Jones, of St. Thomas, were guests on Sunday at Mrs. Donald McFarlane's.

Lost—Either on the Fair grounds or street, $16.00 dollars in bills, folded together, on Tuesday evening, Oct. 2nd. Liberal reward if returned to Mrs. M. McLachlan, Keene.

"So, Miss Passay is angry with her doctor. Why is that?" "He tactlessly remarked that he would soon have her looking her old self again."—Boston "Transcript."

COMING!

COMING!!

Professor Dorenwend

of the Dorenwend Co. of Toronto, Limited.

The Greatest Hair Goods Artists of America will be at **Peterboro, Empress Hotel, Saturday, Oct. 13th.** With ladies' and gents' hair goods such as hair switches, braids, transformations, self-dressers, water waves, pompadours, curly fringes, pin curls, etc. Also Gentlemen's hair toupees and wigs the most natural and lasting for which the name of Dorenwend stands world renowned. These hair goods styles should be seen by all afflicted with loss of hair, they impart a younger and refined expression to the face, and are a protection to the health. Thousands wear his styles why not you. **Private Demonstration Free in Showroom, will be at**

Peterboro, Empress Hotel,

Saturday, Oct. 13th

STEPPING STONES TOWARDS SUCCESS IN THIS WORLD.

In a booklet entitled 'The Dynamo' Robert C. Ogden formulated a set of life rules called Stepping Stones. He was a successful man; he lived in a high plane and left an enduring name. All the while he was a great merchant, making money, friends, progress and renown. Here is the code:

1. Keep faith in humanity.
2. A man becomes what he most desires to be.
3. Do not mistake a prejudice for a principle.
4. Keep your intellectual and spiritual life bright.
5. Be energetic, wide awake, pushing, but be silent.
6. The world wants men who are well-equipped and worthy.
7. False witness may be given by a gesture or a grimace.
8. Honour womanhood if you would keep faith in humanity.
9. What a marvel of a business man's guide is the Book of Proverbs.
10. The longer you live, if you live right, the less you will think of yourself.
11. Be true. Stand up and believe in yourself, then other people will believe in you.
12. A vigorous, healthy man has really only one right in the world, only one thing to demand, and that is a chance to work.
13. In every life comes some crisis when conscious integrity gives a power and heroic strength that can come from no other source.
14. The charity that we are bidden to display is broad to God's sunshine, but His laws are fine as a razor's edge, and quite as keen.

Chamberlain Metal Weather Strips

Are a protection against the troubles of winter weather. They keep out frost, wind and drafts and thus reduce the cost of fuel. They pay for themselves in a short time.

Take time by the forelock and have your windows and doors fitted now with this Coal Saver before the cold weather sets in.

Orders promptly attended to when left with J. H. VANCE & CO., 773 Aylmer St. or Phone 1292.

NO BETTER TIME!

TO HAVE YOUR PROPERTY INSURED AGAINST LOSS BY FIRE THAN NOW.

No better or safer Companies to take out a policy with, than those we represent.

You may have much or little, it's worth insuring.

See us about Fire Insurance To-day!

Davis-Thompson Company
LIMITED
Insurance and General Agency
PETERBOROUGH, ONTARIO

THAT SON-IN-LAW OF PA'S. Cedric Doesn't Use His Head As a Hat-rack Exclusively - - - By Wellington

14 Pages

The Evening Examiner

PETERBOROUGH FRIDAY, OCTOBER 12, 1917

GRANT SIX
For Hire. Also Ford Touring Car and Taxicabs. PULKINGHORN'S AUTO AND TAXI LIVERY.
'Phone 278. Night 'Phone 1151

Elliot's Store

Here is a Big Bargain in the Needlework section

MERCERIZED CROCHET COTTON — Any number—3, 5, 10, 15, 20, 30, 40, 50, 60, 70, 80, 100. Special price, per ball 10c
or per box $1.15

LADIES' KID GLOVES

We have started a new plan for selling LADIES' KID GLOVES. In future no gloves will be guaranteed. But in order to pay the ladies to carry their own guarantee, and partly because we have received some gloves on an old order, at old prices, we will sell the best Kid Gloves, worth $1.75 and $2.00 per pair for, per pair..... and the $1.00 Kid Gloves for, per pair..... 79c $1.39

Our Stock of Hose and Underwear

is complete. It would be wise to buy early. They will be scarcer and higher in price in the near future.

Elliot's Store

ALL OBJECTIVES ARE TAKEN IN THE NEW BRITISH DRIVE

Victory Was Achieved Despite the Fearful State of the Ground, the British Soldiers Wallowing Through a Sea of Mud---Attacking Waves Now Within a Short Distance of Passchendaele and Only Six Miles From Roulers, Main Transportation Centre Through Which German Line of Communication to Submarine Bases Runs.

A SUMMARY OF TO-DAY'S WAR CABLES

(Special to The Toronto Star and The Peterborough Examiner.)
(By William Philip Simms.)

WITH THE BRITISH ARMIES IN FLANDERS, October 12.—All the first objectives were swept over and taken in the first dash of another tremendous British drive early to-day. The victory was achieved despite the fearful state of the ground, literally an ocean of mud through which the advancing Tommies wallowed and almost swam. As this is written headquarters reports show the drive still in progress.

Field Marshal Haig's attacking waves have now arrived within a short distance of Passchendaele. Passchendaele is seven miles northeast of Ypres. It is one of the most important cities along the eastern slope of the Passchendaele Ridge, and is not more than six miles from Roulers, one of the main transportation centres through which Germany's line of communications to the Belgian seaport submarine bases passes.

(Canadian Press Despatch.)

BRITISH HEADQUARTERS IN FRANCE, October 12. — By 7:45 o'clock this morning reports were received that everything was going well with to-day's British attack in Flanders. The troops along a wide front had pushed forward to a depth averaging 800 yards or more. Prisoners were beginning to come in early, although slowly owing to the condition of the ground. This covered the territory on a six-mile front from near Houthelet Wood to a point below the Ypres-Roulers Railway, and the British are now battling along the Passchendaele Ridge within one thousand yards of the centre of the village of Passchendaele.

(Canadian Press Despatch.)

LONDON, Thursday (delayed)—Heavy artillery fighting is reported in the official statement given out here last night. Three German aeroplanes were destroyed in air combats and two others were driven down out of control. The British lost four machines.

(Canadian Press Despatch.)

PETROGRAD, October 12.—The demobilization of superfluous troops attached to the Russion army has begun. Classes called for years 1895-96, which include the men of 43 and 44 years of age, are first to be relieved from duty. The men are being sent to their home villages in special trains.

(Special to The Toronto Star and The Peterborough Examiner.)
(By Ralph H. Turner.)

TOKIO, October 12.—The Allies are insisting on Japan's participation in the war with men and fighting ships, according to a military writer of the newspaper Nichimichi to-day. The American embargo on steel, he asserted, was adopted for the specific purpose of backing up the Allied demand for Japanese troops and greater Japanese naval participation. The writer declared that after the fall of Riga the Entente Allies asked that Japan send an eexpedition to Europe. In reply Japan explained that mobilization was impracticable. The writer expressed the belief that the Allies' demands would become more and more insistent from now on.

(Canadian Press Despatch.)

LONDON, October 12.—Another air raid over Belgium was reported officially to-day. Naval aircraft dropped many bombs on Sparappelhook airdrome despite heavy clouds and rain. All our machines returned.

(Canadian Press Despatch.)

PARIS (Official), October 12.—The night was marked by great activities of artillery and by series of German efforts at various points on the front. West of Cerny we repulsed an enemy attack while a detail operation carried out by us north of Noisy Farm enabled us to bring back prisoners.

(Special to The Toronto Star and The Peterborough Examiner.)

LONDON, October 12. — The Flanders offensive is on again. This morning the British attacked on a front of six miles east of Ypres and satisfactory progress is reported.

The official report from Field Marshal Haig's headquarters to-day says that the British attacked at 5:25 o'clock this morning.

Field Marshal Haig's latest effort is being pushed in the same region as the attack of Tuesday in which the British in co-operation with the French drove back the Germans along a front of seven miles and captured more than two thousand prisoners. It is probable that the present effort is an attempt to clear the Germans from the remaining portions of the dominant ridge east of Ypres. Tuesday's attack gave the British more ground on the ridge and left the Germans with only a small section in the region of Passchendaele. The British now hold most of the good positions on the ridge from which they dominate with their artillery the important Roulers-Menin railroad and the railroad towns of Roulers, Stalen and Menin.

Apparently the present drive is being made under weather conditions similar to that which existed Tuesday. Following several days of heavy rain Field Marshal Haig threw his men forward and surprised the Germans who did not think that the British would attempt to attack while the battlefield was water-soaked.

(By The Associated Press.)

FRENCH FRONT IN FRANCE, October 2.—Fresh evidence of the German campaign of terrorization in Alsace-Lorraine comes to hand every day. Since the beginning of hostilities German courts-martial sitting in the annexed provinces have inflicted sentences totalling five thousand years' imprisonment on citizens of Alsace and Lorraine whose sole offence has been the expression of opinions favourable to France. All classes and all districts have suffered.

(Special to The Toronto Star and The Peterborough Examiner.)
(By Henry Wood.)

WITH THE FRENCH ARMIES IN THE FIELD, October 12. — Documents recently taken from German prisoners indicate that the famous iron cross, over two million of which have been distributed by the Kaiser since the beginning of the war, is now given not only for acts of bravery, but for exceptional ability in looting and destroying French villages and farm houses.

In a letter written by a German Landwehr soldier, Alfred Saur, to another German soldier named Heinrich Kinkelaus, 39th Regiment, and made public to-day, Saur speaks of his hopes of getting the coveted decoration for the discovery of where an aged French woman kept her belongings.

HIGH HOPES ARE BASED ON HAIG'S NEW OFFENSIVE

Fact That British Are Attacking Again in Spite of the Bad Weather Taken as Proof That the Enemy is Reeling From the Assaults

ISSUES IMPORTANT

(Special to The Toronto Star and The Peterborough Examiner.)

LONDON, Oct. 12.—The highest hopes were raised here to-day upon the announcement by General Haig of a third offensive blow begun this morning, the third in eight days.

First of all, London realized that weather conditions could not possibly be worse for fighting. It rained almost steadily for five days in Flanders. Every despatch of late has emphasized the wallowing sea of mud there. The public, therefore, accepted the fact that under such adverse conditions Haig has again chosen to attack, as proof of the knowledge by the British Commander-in-Chief that he now has the enemy reeling from his sledge-hammer blows.

Momentous issues hang on the German line in the bloody Ypres sector. The British drive is a direct menace to the German grip on submarine bases on the Belgian coast.

NO SCARCITY HERE

There has been a genuine, still hunt for a special line of ladies' boots that has suddenly become the popular shoe, and after going the complete round of the city stores, the seekers have found just what they wanted at the Peterborough Shore Store. It is almost needless to mention the boot, as everybody is looking for the high kid shoe with Neolin soles and rubber heels, in either chocolate or black, and Peterborough Shoe Store not only has them, but at a lower price than others sold them while they had them. You can buy them here at $7.00 and $8.00, that still sell elsewhere at $10.00. All other lines of shoes at equally remarkable values. Rubbers for every style of shoe, never so complete a stock. Be sure of the place—291 George St. New Lundy Block.

Sergt. Sewell Returning

Staff Sergt. Sam Sewell of Peterborough, who went overseas with the 8th C. M. R., will arrive home to-night. Mayor Duffus received a wire to that effect this afternoon.

"SPLENDID" SAYS HAIG

British Field Marshal Pleased With Success of Latest Offensive and Full of Admiration at the Gallant Conduct of His Men

MUD WORST ENEMY

(Special to the Toronto Star and the Peterborough Examiner).
(By William Philip Simms).

WITH THE BRITISH ARMIES IN FLANDERS, Oct. 12.—"All is simply splendid," declared Field-Marshal Sir Douglas Haig to-day, discussing his latest offensive in an interview granted the United Press correspondent.

"The entire history of Flanders shows that the soldiers' worst enemy is mud.

"This is true more than ever because in the particular section here the natural drainage was stopped when the country was inundated.

"Notwithstanding the mud, the British, including men from all dominions, and the French, have overcome both the mud and the Germans."

The British Commander-in-Chief was full of this admiration at the stubborness of his men in fighting the elements and for their going on, unwhimpering, under the worst sort of conditions. He declared they were absolutely unafraid of the worst punishment the Germans could offer.

Boy Helped Himself To Bicycles, Gets 12 Lashes As Lesson

A fourteen year old boy who had stolen ten bicycles, nine of which had been returned to their owners, appeared in police court this morning on the charge of stealing the unrecovered machine. The last bicycle disappeared on September 28th, and according to the boy it was hidden away in Mann's lumber yard. When he looked for it again it was gone. This boy and his weakness for appropriating and using bicycles left outside stores or homes has given the police more than his share of work in restoring them to their owners. Magistrate Dumble ordered his father to pay $25 into court unless the lost bicycle is returned within a certain period, also that the father give $200 as a bond for the good conduct of his son for a period of six months, and finally ordered twelve lashes as a punishment to the boy. The youth's mother is dead, and his father agreeing to the entire order of the court, appeared anxious to do whatever he could for the boy.

Toronto Stock Market

TORONTO, Oct. 12.—Steel of Canada, Pfd. 85 3-4; Maple Leaf, Pfd. 75 1-4 bid; Steamships 38 1-4 bid; War Loan, 1937 94 1-2, 94 3-8; Dom. Steel 57; N.S. Steel 82 bid; Can. Gen. Elec. 101 3-4 bid; Can. Loco. 51 bid.

Members Of The New Union Government Sworn In To-day

LATEST PHOTO OF LORD AND LADY READING
Lord Reading, who is Lord Chief Justice of England, is in America on a special mission for Great Britain, that is connected with the financing of the war. Regarded as possessing one of the greatest financial minds in the British Empire, he has made several trips to the United States and Canada during the war to arrange for financing of the Allies.

New Ministers Include Major General Mewburn, Hon. J. A. Calder, Hon. A. L. Sifton and N. W. Rowell, the Latter Being President of Privy Council.

TO-DAY'S DEVELOPMENT

(Canadian Press Despatch).

OTTAWA, Oct. 12.—Shortly before one o'clock ten members of the new Union administration were sworn in as follows:

Premier and Secretary of State for External Affairs—Sir Robert Borden.
Minister of Militia—Major General Mewburn.
Minister of Overseas Service—Sir Edward Kemp.
Immigration and Colonization — Hon. J. A. Calder.
Interior—Hon. Arthur Meighen.
Agriculture—T. A. Crerar.
Customs—Hon. A. L. Sifton.
President of Privy Council—N. W. Rowell.
Railways and Canals—Hon. J. D. Reid.
Secretary of State for Mines (new) —Hon. Martin Burrell.

Hon. Frank Cochrane goes to the Canadian Northern as Chairman of the Board of Directors and Sir George Perley becomes the Canadian High Commissioner in London.

The definite entry of five additional Liberals into the Cabinet followed a morning of protracted negotiations. There was a continual passing to and fro of members of the old and the new administration.

At a quite early hour Frank Carvell, the Liberal member for Carleton-N.B., was in evidence, and went into consultation with the Prime Minister. Within a few minutes he was followed by Premier Murray of Nova Scotia, A. K. MacLean, Liberal M.P. for Halifax, and the Western Liberals. About noon the Eastern men left the conference, strictly non-communicative as to their attitude. Doubts are expressed, however, whether Premier Murray will join the Cabinet as was indicated last night.

The name of Mr. MacLean is suggested in his stead, but again some doubt is felt. The conferences will continue throughout the day, however, and an official statement on the final composition of the new Government will probably be issued this evening

(Special to the Toronto Star and the Peterborough Examiner).

OTTAWA, Oct. 12.—Liberal members and leaders included in the Union Cabinet showed interest in the proceedings, but declined to pass any remarks for publication this morning. "It appears to be accomplished," remarked Hon. G. P. Graham, with a shrug, and would volunteer no opinion, neither would Fred. Pardee. With the inclusion of N. W. Rowell as President of the Council, speculation is rife as to where Messrs. Graham, Pardee and other conscriptionists Ontario Liberals will place their allegiance. Much depends on the stand which Sir Wilfrid Laurier decides to take in the near future.

No name has yet been officially attached to the new Government. It is suggested, however, that as it has now become common usage to call it "Union," that name will stick to it, and the candidate will be known as Unionist candidate. Adherents of Sir Wilfrid, if Sir Wilfrid remains leader of the party, will be known most likely as "Laurier Liberals." Much depends on the new orientation which the creation of the new Cabinet will engender. The situation is fraught with all sorts of possibilities.

THE LIBERAL POSITION.

OTTAWA, Ont., Oct. 12.— Exactly what the position of the official Liberal party will be under union government is not clear. Quebec Liberalism is not represented in the new cabinet, and so far as the French Canadian population is concerned, Sir Wilfrid Laurier is still leader of the Liberal party, and it is believed will remain so. It is also believed that he has been assured support by the majority of the Liberal candidates in Ontario. Support from the west will depend largely upon the extent to which new Western union ministers fall in enlist-

(Continued on Page 12.)

LOOK AT YOURSELF.

What does your mirror tell you? If the light hurts your eyes; if you have to squint when looking at fine print, or if you are conscious of rubbing your eyes, then you should let Dr. Lacey fit you with glasses that will "open your eyes" to the futility of going without them. 410 George street.

Men From Outside Points Appear Before The Medical Board

Hastings and Campbellford Contingent Examined This Morning---Altogether Since Monday of Last Week 422 Men Have Been in Front of the Doctors---Peterboro' Soldiers Home From Overseas --- To-day's Military News.

YESTERDAY'S FIGURES.

Candidates examined	51
Placed in A Category	27
Placed in B Category	6
Placed in C Category	4
Placed in E Category	14

THIS MORNING'S SESSION.

Candidates examined	17
Placed in A category	13
Placed in C category	1
Placed in E category	3

TOTAL RESULTS SO FAR.

Number examined	422
Fit for the trenches	238
Fit for non-combatant service overseas	26
Fit for service in Canada	41
Unfit for any duty	117

There were seventeen candidates this morning, nearly all giving farming as their occupation and thirteen qualified for Category A. One of the young men who was placed in that class fainted after going through the medical examination. Included in this morning's candidates were five men from Hastings and three from Campbellford.

The examinations by the local medical Board yesterday again passed the fifty mark, fifty-one men being examined at the three sessions, making a total of 157 for the last three days, of which 95 were found fit for the trenches. At yesterday afternoon's session the percentage of Class A men recorded took a decided drop, only five out of thirteen being registered in A Category. Five were rejected outright. The night session, however, brought the total percentage for the day up to the usual average, as eleven of the sixteen candidates were placed in Class A.

The total figures, including all three sessions yesterday, show that during the ten days the Board has been sitting the average number examined each day, has been 40, and that 56 per cent., of the men examined have been placed in Class A, 6 per cent. in Class B, 10 per cent. in Class C, and 28 per cent. in Class E.

Mayor Duffus received a telegram today notifying him that Pte. J. Cocks, just returned from overseas, was leaving Kingston at 1.40 this afternoon and would reach Peterborough on the 5.30 G.T.R. train this evening.

Yesterday Pte. Moore arrived home on the 5.30 G.T.R. train and was met at the station by Mayor Duffus and Ald. Duncan, who took him to his home.

Another arrival yesterday from overseas was Pte. John Thomas Millett, formerly of the 93rd Battalion, who suffered the loss of a leg as a result of injuries sustained while at the front with the 5th C.M.R., to which he was transferred from the 93rd Battalion.

The duties of Class One eligibles under the Military Service Act, as defined by the proclamation which will be scattered broadcast over the Dominion to-morrow, leave but one of two courses which each unmarried man or widower without children, between the ages of 20 and 34, must follow. He must apply for military service or for exemption, and whichever course he takes he must have a physical examination before a medical board. Further, the period within which a man must make up his mind which course he will follow is limited to twenty-five days, from October 15 to November 10, as the latter date is the last day on which exemption application forms will be available at the post offices. Any man, who, by November 10, has not put in an application for exemption, will automatically lose all right to claim exemption, regardless of what merits might ordinarily accompany his claims, and such men will be put in the same class as those who declare their willingness to serve. There are to be absolutely no exceptions to this course of procedure, and the only Class One men who evade it will be those who make themselves liable to the extreme penalties of the Act for evasion of duty. Every man comes under the regulations, regardless of his whereabouts or his physical condition, whether he is absent from the country temporarily, in the hospital with a fractured leg, at home suffering from disease or is a chronic invalid. In cases such as the above, it will be the place of the employer or some near relative to see that the facts are promptly placed before the proper officials.

Forms Ready Next Week

The necessary application forms will be available at the post offices all over the Dominion early in the week, and while the proper course for men in large centres, such as Toronto, Hamilton and other cities, will be for them to get their medical examination over first, this does not apply in rural districts. As a matter of fact, the regulations have been drafted mainly for the benefit of rural communities where the medical boards are necessarily widely scattered, and where there may be some doubt as to just where the man should go to be examined. Each applicant, when he goes to his postmaster, will tell him whether he wishes to serve or to apply for exemption. The post-

(Continued on page twelve.)

VETERANS' JEWELS PRESENTED TO PETERBORO' ODDFELLOWS

Interesting Event Held Last Evening--Grand Warden Was Present

Grand Warden G. M. Hurmiston was the guest of honour at a banquet given by the Peterborough Lodge 111, I.O.O.F., in the Oddfellows' Hall, last night, when jewels were presented to twenty-five veterans of the Lodge, signifying 25 years of membership. The meeting, which was attended by over 200, including members from Millbrook, Havelock, Lakefield and Norwood, will long be remembered amongst the most interesting and instructive, combined with being a huge success socially, ever held by the Lodge.

Received Jewels.

The following is a list of the veterans to whom the veteran jewels were presented by the Grand Warden:

R. M. Beach, John Bickle, F. Brownscombe, W. J. Cox, J. Crowe, A. Davidson, F. A. Douglas, F. Foster, J. Henthorne, J. Hayden, E. A. Kendry, W. J. Henry, M. Lyle, J. Logan, E. Manning, F. L. Robinson, J. Raby, J. H. Smith, W. H. Thompson, D. Thompson, W. H. Vickers, J. M. White, W. White, J. Wolstenholm

The Toasts.

The toasts were made and responded to by the following:

The King, proposed by the Chairman.

The Grand Lodge, proposed by the Chairman, responded to by Grand Warden Hurmiston.

The Visiting Brethren, proposed by Mr. H. Denike, Havelock, responded to by Mr. Vance, Millbrook.

The Absent Brethren on Active Service, proposed by Mr. A. A. Fowler, responded to by Lieut. McNab.

The District Committee, proposed by Mr. R. Hillier, responded to by Brother Fallis, Millbrook.

Interesting Speeches.

Interesting speeches were made by Mr. Hurmiston, who told of the work of the Lodge in the United States, and congratulated the officers on the splendid showing last night, and the unsually large number who received degrees, and by Mr. T. C. Elliott, Degree Captain, also made a most acceptable speech on the work of the Lodge.

Evening Examiner

Phones—Editorial 1000, Business Office 1001 Private Branch Exchange to all Departments.

The Paid Circulation of The Daily Examiner is Over **5300** COPIES DAILY SWORN TO AND GUARANTEED

The Daily Examiner, published every lawful evening by The Peterborough Examiner, Limited, Office, 419 George St. The Weekly Examiner, published Thursday morning.
The subscription price of the Daily Examiner is $4.00 per annum; that of The Weekly, $1.50.
U. S. Representatives,—Stockwell, Special Agency, People's Gas Bldg.,—Chicago, Tribune Bldg.—New York.
R. M. Glover, Managing Director.
Advertising rates on application.
R. M. Glover, Managing Director.

"Peterborough Presents Possibilities Unsurpassed."

FRIDAY, OCT. 12, 1917

CAUSE AND EFFECT.

Even in Quebec, with the populace bedevilled by six years of Nationalism's propaganda of treason, under the official protection of the Borden Government, conscription is not likely to put any "wigs on the green." A Montreal officer visiting Ottawa says: "The young chaps are going before the Medical Boards in crowds; and if it had not been for the talk of a few politicians there would have been no agitation even." If it hadn't been for the Nationalist "politicians" and other politicians that encouraged them there would not have ben the failure in recruiting in Quebec that resulted. And if the war administration of the government from the beginning had inspired greater popular confidence; if deference, if not truckling, to the "big interests" had not obtained; if favour to money had not surpassed interest in manhood, there would, very probably, have been no lull in recruiting elsewhere in Canada, and conscription might not have been necessary.

The greater the signs of weakening of the Central Powers, the greater should be the effort and determination of the Entente Allies.

THE LEAVEN WORKING.

Whether or not the reports of the German naval mutiny are well founded as to facts there does not seem to be much doubt that both in the army and the navy the leaven of democracy has created aspirations for liberty and for relief from the slavery and tyranny of autocracy. With, alongside of them, the spectacle and fact of a nation of 170 millions of people breaking the bonds of despotism and becoming a free people, German sailors and soldiers and German people could not fail to be influenced by the significance of the fact of the Russian relvolution. The sailors of the German navy, in their enforced idleness, as custodians of a fleet that did not dare show its nose in the open, have had leisure to exercise the only faculty of which despotism had not deprived them—of thinking. A revolution in Germany now, or soon hereafter, would be no new thng. It would not be the first time that a German ruler had to flee his country before the menace of revolution. If autocracy could not keep the Slav spirit of freedom down it may be shown that autocracy cannot always keep its heel on the neck of a Teuton race that has naturally within it the germ of liberty.

The plain duty of every Canadian is to do everything possible to keep our fighting forces fed and strengthened with more of the same kind.

IS SIR ROBERT IN EARNEST?

No serious, thinking Canadian will deny the wisdom, and, indeed, necessity, of a union or national government, provided that the union effected spells national government in the real sense. A union government implies a combination of party and patriotic forces in which partizan feeling and partizan profit are mutually subordinated, and in which political opinion is subordinated to the adoption of a policy that has for its chief object the best possible fulfilment of Canada's duty in helping win the war. A real union government to be national must be altogether patriotic in sentiment, and non-partizan in policy.

The present attempt to form a union—a true national—government, does not seem to be promising. Sir Robert Borden does not seem to be able to resist the partizan influences in his present following which insist practically upon a procedure, which, while resulting in formation of a "union" government, shall protect party interests, and this ideal put into practice means putting sand in the machinery of union government formation. Will Sir Robert be able to leave partizanship outside the new government?

There was much reason to doubt the earnestness and bona fides of Sir Robert Borden's first offer to Sir Wilfrid Laurier to enter a union government. The proopsal was made impossible of acceptance by the fact that it involved the retention of Hon. Robert Rogers in a position of dominating influence, a condition that no self-respecting leader could entertain.

After a working rapprochement between the two great parties had made the idea of a union government more promising—when prominent Liberals had sacrificed party ties and severed party affiliation in a true, non-partizan spirit, all that seemed to be necessary was for Sir Bobert Borden to meet his opponents in the same spirit and subordinate party considerations to the great work of forming a "trong non-partizan, patriotic, win-the-war government.

But Sir Robert has not done this. While a virtual armistice between the parties existed to facilitate the formation of a non-partizan government, Sir Robert Borden has been busily exploiting the resources of the country to provide positions for his followers after the most approved partizan style. Since the recent negotiations have been opened Sir Robert has given fat positions in the civil service to six of his followers, the latest partizan appointment being that of Mr. McLean, Conservative M.P. for Queens, Prince Edward Island, to the position of Controller of the Northwest Mounted Police at $5,000 a year; a position one would have thought the western members who are to enter the cabinet, should have had a voice in if they are to be any more than lay figures in the "union" cabinet. Prematurely filling a position that requires a special fitness which the new partizan appointee does not possess, does not seem a striking proof of Sir Robert's bona fides or an allurement to non-partizans to enter the government.

If Sir Robert Borden is in earnest in his attempts to from a non-partizan union government, one would think he would abstain from the most patent partizanship, and leave important appointments to the judgment of the new ministry.

While the interests of the country may not be served by such appointments, the partizan spirit behind them may prevent the formation of a bona fide union government; and we shall find partizans ready to put the blame of failure anywhere than where it will really belong—to persistence of partizanship in the attempt to banish partianship and form a government that shall be really patroitic and non-partizan.

It will take time to decide whether the union government reported to have been formed answers the conditions of a real union government.

"The present Dominion government has been the most honest and provident since that of Alexander Mackenzie." The Toronto News says that and it must be so.

Peter McArthur, Farmers' Wives and Food Pledge Cards

At the present time there is a distressing amount of discussion in the country about the pledge cards that are being distributed through the Women's Institutes. They seem to arouse a surprising amount of opposition, but I am not sure that it matters very much. I do not think that there are very many farmers' wives who could be more saving than they are, and even those whose carelessness causes waste can make only a partial waste. You must remember that there are no garbage cans in the country, and no incinerators to burn up refuse. Table scraps and food that is spoiled for human consumption go to our smoke-consuming hogs or to our internal-combustion hens, and take the form of new food products. No one is more anxious to promote food conservation than I am—the second article I wrote after the outbreak of the war urged a campaign against waste—but I dislike to see irritation caused by having thrift and saving urged on people who are already saving in every way, many of them through necessity. One indignant woman exclaimed: "We save even our dishwater. It all goes to the pigs." A town woman, who heard the remark, added: "When we moved into town nothing bothered me more than to see greasy dish-water going down the sink. When I was a girl on the farm we were trained to save every drop of it." With hens and hogs for scavengers — and they never go on strike—it is hardly possible for country women to waste, even if they wanted to. The suggestion that they should sign pledges seems to many of them to be an insult. There are others, of course, who make the pledge cards the medium of a protest against the use of grain for brewing and distilling, the franchise, and other things that they object to in the conduct of the Government, but whether the cards are signed or not, there will be little waste.

Perhaps something might be accomplished by a pledge calling for the use of substitutes for bacon, wheat and the products that will be most useful, but even this might cause difficulty. Pork is probably the commonest meat food used in the country, and the home-cured brand made from hogs fed on pasture, swill and unavoidable waste does not cost anything like forty-eight cents a pound. I doubt if it costs much more than the fish which we are urged to eat, while it is the most sustaining food that can be used by a man who is doing hard work in the open air. Still, of course, it has a good market value, though it is doubtful if the money it would fetch would buy its equivalent in other foods. But it can be shipped to the soldiers at the front, while many other kinds of food cannot. It strikes me that what is needed for the country is pledge cards that touch on nothing but substitution. There is so little waste that it is not wise to anger people by talking about it.—Peter McArthur.

A GOOD FRAME HOUSE

WE OWN THE EARTH AND SELL IT
T. WALKER & CO.

With barn, stable, drive shed, good cement cellar under house, standing on 1-2 acre lot at Downers' Corners—more land if necessary at $5.00 a foot. Price $1600. Terms, $600 cash, balance mortgage. This is GOOD buying and must be sold quick by—

T. WALKER & CO'Y
327 Park Street Phone 1002

PERSONAL

PRIVATE CLUB—MARRY WEALTHY ENCLOSE STAMPED ADDRESSED ENVELOPE TO E. P. ISHERWOOD, ISHERWOOD P.O., ONT.

HELP WANTED—MALE

WANTED—FIRST CLASS CARPENTERS. Apply to Mr. A. Wilson, over Bank of Nova Scotia or 'phone 1155. dtf-55-5960

FIRST-CLASS HORSE SHOER WANTED. Apply at once. N. H. Clements, Warsaw. 3d84-6737

WANTED—TWO BOYS—APPLY PETERboro Canoe Co. 3d82-6672

WANTED—A RELIABLE MAN TO TALK to Ford owners about the new starting device. $5 per day. Particulars free.—American Steel Supply Co., 726 Penobscot Bldg., Detroit. 1d86-6747

BUSHMEN WANTED AT ONCE.
Good choppers and sawyers to cut logs and mixed cord wood. To right men highest wages, and good board. Comfortable new camps; 7 miles from city of Peterboro.
ESTATE OF A. McDONALD.
3d85-6744

HELP WANTED—Female

WANTED—MAID OR HOUSEKEEPER — Apply 303 Park Street. 3d85-6752

WANTED — YOUNG GIRL FOR LIGHT housework. Apply 316 Margaret Ave. 3d82-6660

SALESLADY WANTED FOR GROCERY store; one with a knowedge of bookkeeping preferred. Apply to A. Low, 262 Simcoe street. 3d84-6718

WANTED—A CAPABLE WOMAN TO take charge of children. Highest wages paid. Apply 390 Park St. 12d-77-6512

WANTED—VACANCIES FOR TWO GIRLS to learn weaving; clean work; steady employment. Apply Colonial Weaving Co., Ltd. 3d82-6673

WANTED — FROM 10 TO 4 DAILY, A young woman of education, as nursery mother's help; must be fond of children and out of doors. Address at the Examiner. 12d83-6660

$20. ANY LADY CAN EARN IT weekly by showing magnificent Private Christmas Card Sample Book. Outfit free on promise to work. Bradley, Limited, Brantford Ont. 12d-75-6453

AGENTS WANTED

AGENTS WANTED — JUST TWELVE sales earn $18 premium and $36 in cash. Opportunity to clear several hundred dollars before Christmas. Write quick for details. Foster Phonograph Co., Foster, Quebec. 3d84-6656

$100 MADE BEFORE CHRISTMAS, LAdies or gentlemen, simply by devoting one hour when convenient day or evening, showing Free Sample Book of Private Christmas Cards to friends and acquaintances. Write Manufacturers, Dept. A. A., 25 Church Street, Toronto. dtf-50-6649

YOUR TIME IS MONEY—MAKE $1.00 OR more an hour selling private Christmas Cards amongst friends. Highest commissions paid. Write for catalogue giving full particulars. Leon H. Fischel, 420 Prince Albert Ave., Westmount, Montreal, Que. 4d82-6667

AMAZING SELLER — TABLETS THAT wash clothes spotlessly clean without rubbing. Promise to solict orders with 10 cents will bring samples for four washings. Make dollar an hour. — Bradley's Co., Brantford, Ont. 12d-81-6631

WANTED

WANTED — MAID FOR DINING ROOM work. Apply Nicholls Hospital. 6d85-1w-6709

DRESSMAKING — MRS. A. THORNTON, King George Street. 3d84-6729

TRUSTWORTHY MAN WANTS CARE OF furnace, good references. Apply, A. Young, 596 Donegal. 'Phone 1360. 2d85-6750

WANTED—OLD FALSE TEETH; DON'T matter if broken. I pay $2 to $15 per set. Send by parcel post and receive check by return mail. F. Terl, 403 N. Wolfe St., Baltimore, Md. 6d85-6654

WANTED TO RENT BETWEEN NOW AND Nov. 1st, modern house for small family; central if possible. Address Box 6707 Examiner. 3d84-6707

WANTED WASHING TO DO AT HOME. —Apply at Examiner for address. 3d84-6725

TRADE

Have you a BRICK HOUSE, that you would like to exchange for 11½ ACRES OF GOOD GARDEN LAND WITH FINE BUILDINGS, very close to City. If so, call at 140 SIMCOE ST., and see H. J. McCANNAN, Real Estate Agent. Phone 749-772.

BOARDERS WANTED

WANTED — GOOD BOARDERS WANTed: good accomodation. 101 Rubidge street. 6d-84-6731

BOARD WANTED

YOUNG MAN WORKING NIGHT WANTS board and lodging with private family. Particulars to Box 6727, Examiner office. 3d84-6727

LOST

LOST—A PIG; 2 MONTHS OLD—WHITE. Strayed from 3 McGill. Phone 1099. 3d83-6692

LOST—BASKET CONTAINING TOWELS and pillow slips between Lafayette and Lock streets. Finder please leave at 44 Lafayette ave., or phone 1654. Reward. 2d83-6687

FOUND

FOUND—LADY'S WRIST WATCH—OWNer may have same by proving property and paying for ad. Apply 155 Hart ave. 3d-85-6742

FOUND ON TUESDAY—THE PEDAL OF a motorcycle. Owner can have same by paying for this advertisement, at the Examiner office. 3d83-6698

FOR SALE

FOR SALE — MEDIUM SIZE COAL Heater, in good condition. Apply 275 Thomas street. 3d84-6739

FOR SALE—TWO WHITE ENAMELLED iron beds, with springs; wash tub, etc. Apply 315 Boswell Ave. 3d84-6723

FOR SALE—FEED CUTTER; NEARLY new. Apply 117 George St., south corner Princess. 3d85-6759

FOR SALE—A GENTLEMAN'S OVERCOAT (practically new) and two ladies' coats; will be sold reasonable. Apply at 147 London street. 3d84-6716

FOR SALE—PRACTICALLY NEW STEEL range, with copper tank; also new carpet. Apply at 6 p.m. at 527 George street. 3d84-6715

FOR SALE—FORD TOURING CAR IN good condition; cheap for cash. Apply at 107 Gladstone Ave. 3d84-6732

FOR SALE—A BOY'S BICYCLE — APPLY 85 Gladstone avenue. 3d84-6709

FOR SALE—DEER HUNTING CANOE — in first class condition. Very cheap. Apply 463 Sherbrooke. 3d84-6706

PRIVATE SALE OF HOUSEHOLD FURNIture, including Supreme Range, in good condition. Apply 209 Westcott. 3d85-6691

FOR SALE—A MECHANICAL DRAWING set, with board; also one dozen lengths of stove pipe; cheap. Apply 253 McDonnel. 3d85-6697

FOR SALE—STUDEBAKER ROADSTER — In good running order, $350. Apply W. J. Donovan, 52 Olive avenue; phone 1836. 3d85-669

FOR SALE—SMALL HEATER—APPLY AT 485 Patterson St. 3d83-6702

FOR RENT

TO RENT — FURNISHED ROOMS FOR light housekeeping. 570 Bolivar. 6d82-6652

TO RENT—APARTMENTS AT 164 CHARlotte street; $12 per month. 3d84-6711

FURNISHED HOUSE TO LET—MODERate; conveniences. Apply Examiner for address. 3d-84-6724

TO RENT—WARM BEDROOM, FURNISHed; central, and conveniences. Apply 596 George. 4d85-6679

TO LET—TWO OR THREE FURNISHED rooms; modern conveniences; central. Apply Examiner Office. 3d85-6677

TO RENT—3 UNFURNISHED ROOMS; use of bath. Gas and all conveniences for light housekeeping. Apply 667 George street. 3d85-6743

TO RENT—FURNISHED HOUSE — Apply 804 Homewood Ave., or phone 1439. 3d85-6676

TO RENT—SMALL FLAT, 4 ROOMS — without furnace. Apply Box 6682 Examiner. 3d85-6682

TO RENT—LARGE FLAT WITH BRIGHT sunny rooms, all conveniences. Apply 225 Charlotte. 28d-71-6334

TO RENT—TWO LARGE WARM ROOMS; suitable for three or four young men. All conveniences. Apply 697 Charlotte. 3d85-6761

FOR RENT—NO. 387 WATER STREET, suitable for store or office, immediate possession. Apply 437 George street. dtf-86

TO RENT—WAREROOMS IN GRAND CENtral Building, formerly occupied by Mr. John Edgar, immediate possession. Apply 437 George Street.

BUSINESS CHANCES

I WILL ASSIST YOU TO INCORPORATE A LIMITED COMPANY, or to secure money to commence or enlarge a good business, or finance a clever invention or secure a safe loan or transact any important business. Write or call A. G Robertson, 34 Victoria street, Toronto.

SOCIETIES

CHILDREN'S AID SOCIETY,
of
Peterborough City and County
Children for Adoption.
For the care of neglected and ill-treated children.
G. W. POWELL,
Assistant Secretary and Inspector
588 George Street.
'Phone 1044 Office Hours 3 to 5 p.m

Wanted—Live Hens
Highest Prices Paid.
S. COHEN, 189 Charlotte
Phone 1369
28d-57

A Fair Square Deal for Every Man, Woman and Child

WE OWN THE EARTH AND SELL IT
T. WALKER AND CO.
AND SOME OF THE BUILDINGS ON IT.

LOTS, HOUSES AND FARMS
FOR SALE OR RENT

LIFE AND FIRE INSURANCE

MONEY TO LOAN
ON GOOD SECURITY

Why Invest or Bank Money at 3 per cent. when you can make 6, 7 or 8 per cent. with very little or no risk. Wasting money as well as food is a crime at any time, let alone war time. YOU HAVE WORKED HARD for YOUR MONEY, now let it WORK for you.
See us AT ONCE. It will cost you nothing to talk this matter over. Others are doing it. WHY NOT YOU?

LOTS FOR SALE

Cameron street, 39 ft. x 129 ft. Price $100. $3 down and $3 per month, no interest.

Top of Charlotte street, one minute's walk from street car. 75 x 148. $500 cash.

Homewood avenue, 46 x 100. Price $800 cash.

HOUSES

A large, well-built, 8-roomed, solid brick House, corner of Lock and Romaine, with 3 good building lots. Price $4,000, part cash.

A well-built House, 3 piece bathroom, on Bethune, between London and Dublin. Price $2,200. Easy terms.

6 Roomed House on Brown street. Large lot. $900. Part cash.

FARMS

15 acre Fruit Farm. Good buildings, lots of small and large fruit; extra good land. $4,000. Part cash.

100 Acres Good Land, some wood, 4 miles out. No buildings. Very good buying. $2,200.

100 Acre Farm, 4 miles out. Good buildings. Silo. $5,000.

We will do our BEST to see you get good value, being good judges of lots, houses and farms in city and suburbs.

T. WALKER & CO.'Y
377 Park Street. 'Phone 1002
Jackson Park Street Car Passes Our Door. 3d

PATENTS

GORDON, WIDDIFIELD & O'BRIEN, Barristers, Solicitors. Patent applications receive special attention. Office: Cor George and Hunter streets.

H. J. S. DENNISON, 12 WEST KING ST., Toronto: Experts in Patents. Trade marks, designs. Copyrights and Infringements. Write us for Booklet. dtf-4

BABCOCK & SONS
Patents, Trade Marks, Designs.
Registered Patent Attorneys.
Established 1877.
Formerly Patent Office Examiner.
Master of Patent Laws.
Representatives in all foreign countries.
Write for book "Patent Protection," Tells All about, an how to obtain Patents.
99 St. James Street, Montreal.
Branches: Ottawa, Washington.

For Rent

House, 3 rooms and garden . . 5.00
House, 9 rooms, stable and garden 12.00
House near Quaker Oats 10.00
or may arrange to buy on easy terms
Apply at Office—
282 HUNTER STREET
28d-82

Saturday the Day of Days to Purchase Ready-to-Wears

Four Specials for Saturday and every one is reduced in price to such an extent that you cannot afford to let such an opportunity pass. Suits, Coats, Underskirts and Blouses, all seasonable garments that are welcome in a wardrobe just now.

$2.95 and $3.50 White Voile Blouses $2.50 each

This is a wonderful blouse value. They are made of fine French voile, and can be had in a good variety of styles; trimmed with large convertible collar. Fine lace and insertion trimming. Regular $2.95 and $3.50 value. Saturday Special, $2.50

$27.50 Serge Suits $25.00

Made of good quality all-wool serge. Coat is 33 inches long; large convertible collar and fancy cuffs, finished at waist line with belt and trimmed with buttons; lined with satin. Colours are black, navy, brown and green. Regular $27.50. Saturday price, $25.00

Tweed Coat Special at $20.00

Smart Coat of a soft quality tweed mixture, cut with fashionable fulness and finished at waist with belt; large convertible collar, trimmed with black plush; lined with farmer's satin. Saturday Special at $20.00

$3.50 "Heatherbloom" Underskirts $2.98 each

This dressy new Underskirt is made of "Heatherbloom," a material that closely resembles taffeta silk, and is warranted to give excellent service. Made with full flare and trimmed with wide flounce, and has an elastic waist band. Colours are black, rose and green. Reg. $3.50 value. Saturday price, $2.98

The Redfern Store
Operated by The Cressman Co., Ltd.

Ford Truck
Suitable for Grocer or Butcher.
BANKS' Garage
212-216 Charlotte Street - Peterboro

3 Sulky Ploughs
SECOND HAND
AT LESS THAN HALF PRICE
One 2-Furrow, No. 7—Perrin, for $10
One Sulky, No. 2—Perrin, for $15
One Sulky, No. 1—Oliver, for $20

3 New Buggies
Steel Tires. Will be sold for $29 less than present prices, for a clearance. Apply quick at
R. C. HEARD
Agricultural Implement Warehouse,
379 Water Street.

DeLAVAL Separators and Engines and Silos
Agent, W. J. COX
183 Lock St.
Phone 1397
Also Agent for
John Goodison Thresher Co., Sarnia

Electrician Wanted
APPLY
Munition & Metal Products Ltd.
34-44

Home for Sale
A first-class up-to-date residence (nearly new) in a first-class locality, with all modern improvements, on reasonable terms. Owner left the City. Apply to
The H. P. LINDSAY
Insurance & Real Estate Agency Co.
Office, 146 Hunter St. Office Phone 341 House Phone 1201

SPECIAL! SPECIAL!

FOR SATURDAY AND MONDAY

EXTENSION TABLES
$15.00 for $10.50

These are made of select hardwood, golden oak finished top. Are 42 ins. wide and will extend six ft., either square or round. While they last $10.50

EXTENSION TABLES $20.00 FOR $13.00 EACH

They are made of solid oak, will extend six and eight feet. While they last $13.00.

GREAT NEWS FOR MUSIC LOVERS

GRAMOPHONES and RECORD Prices Broken for only a small quantity that we have been fortunate enough to secure.

$25 Gramophones we are selling them at $13.90
$80 Cabinet Gramophones Reduced to $67.50
With $5.00 Worth of Records FREE
JUST FOR TEN DAYS ONLY

If you are thinking of getting one sometime, it would pay you well to come in and see us. We will gladly demonstrate them for you and you will see for yourself there is no better value in Canada. Do not delay or you will miss it.

In spite of the low prices that we have reduced them to we have also arranged to sell them on easy terms, if you prefer,so as not to draw out of your savings to pay for the Gramophones

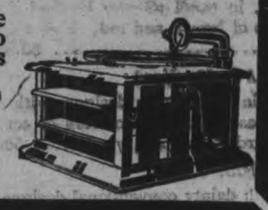

HOME FURNISHING CO., 208 Charlotte St.

Sheet Music Special
TOMORROW-SATURDAY

A Special Demonstration of Sheet Music, playing all the latest popular hits of the day will be given To-Morrow Afternoon and Evening. Come In and Hear the Latest.

The J.M. Greene Music Co., Ltd.
CHARLOTTE STREET - PETERBORO

SITUATION IN TURKEY DESPERATE

(Special to the Toronto Star and the Peterborough Examiner).

AN ATLANTIC PORT, Oct. 12.—"The internal situation in Turkey is desperate," declared Dr. Otis A. Glazebrook, American Consul at Jerusalem, on his arrival.

"All the decent food still left in Turkey," Dr. Glazebrook said, "is sent to the army. The people are virtually starving."

Dr. Glazebrook said that the Turks have a strong and well equipped army of one hundred thousand men, barring the advance of the British between Jaffa and Jerusalem.

Ex-King Of Greece Is At St. Moritz

(Special to the Toronto Star and the Peterborough Examiner).

AN ATLANTIC PORT, Oct. 12.—Former King Constantine of Greece is living quietly with his family at St. Moritz, Switzerland, according to Pleasant A. Stovall, American Minister at Berne, who arrived here to-day.

Voice of The People

To the Editor of The Examiner:

Dear Sir,—I have no intention of entering into a newspaper controversy with anyone, least of all with Mrs. Kendrey, for whom I have the greatest respect, but I feel that I must correct any wrong impression which Mrs. Kendrey's interpretation of my letter might give to the public.

It was not without a great deal of thought that I sent my letter to "The Examiner," as I knew that it would meet with the disapporval of many; but there is no part of my letter that I wish to withdraw. Any of your readers who perused my letter carefully, know that I, in no way, belittled the great movement for food conservation, which, as your other correspondent says, "has reached such large prooprtions." On the contrary, I most distinctly said, that any woman worthy of the name was saving in every possible way. I am whole heartedly in favour of the elimination of waste in any form, just as I am absolutely and whole-heartedly opposed to signing pledges for any body of men or women, which, while demanding pledges of others, does not do its own part in the economy campaign.

The inconsistency of those who ask the women of the country to do their utmo t to save waste, while the greatest waste in the country is not done away with, by those in authority, is what my letter very plainly dealt with. Nor am I alone, or merely with "a handful of women" in protesting against this inconsistency. The daily papers of both political parties show that I am in company not to be despised, and that the women of whole towns and cities have rebelled, and I believe rightly so.

It is cruel to attach the stigma of wrote what I believe to be right, and I have statistical backing for any statement I made. I can only write what I believe in, and I am not ashamed of my position. I have as great faith in Canadian womanhood as the writer of the answer to my letter. I know that Canadian women will not be shirkers; and, in addition, I have an even greater faith in Canadian motherhood than Mrs. Kendrey, for I believe that there are few Canadian mothers who would not wish to know about the environment into which our boys are being sent, and who would not demand that everything be done to make conditions as favourable as possible for the brave Canadian lads?

It is cruel to attack the stigma of the eixstence of the waste through liquor, during war time, to the working people of England Heaven knows the working people have enough to bear without bearing the blame for this. Other countries have dealt with the liquor question and internal revolution has not been caused by the act of those in control of the situation. I am told "we are asked to save barley, not wheat," and am I to rest satised when I know that, during the last fiscal year, there was used, in Canada, for the manufacture of liquor, barely, 2,353,273 bushels; Indian corn, 589,394 bushels; rye, 123,801 bushels; oats, 4,075 bushels; molasses, 14,884,460 lbs., the total value being $4,244,090.69 (Inland Revenue statistics). How many loaves of bread would this buy?

I am asked, will the reading of "The Fiddlers" by Canadians give them a more courageous faith in the ultimate outcome of this horrible war and all its associations?" My reply is, that I firmly believe that the reading of "The Fiddlers," by patriotic Canadians, will indeed fire them with a love of country which they have never before known, and a desire to overcome injustice and inconsistnc in high places. It would indeed fill all mothers, and all those women who have the mother heart, even though they have not children of their own, "with a higher courage and faith."

No one is more loyal to Canada or loves Canada more than I do, and, knowing that, I do not recent the imputation that I am spreading German propaganda. I think it was during the first year of the war that I was spoken of as being "pro-German" because I allowed a Beethoven sonata to be played in recital, and did not want to destroy all the German dish-

"pro-German" is very freely used now by many people who happen to meet others whose views do not meet with their approval. Those of us who read the political news, notice that frequently each side of politics flings the term "pro-German" at its opposink side. This term, therefore, does not worry me in the slightest, as I know that I love my country, and am willing to deny myself to any extent for her good. If I had not love of Canada I should not be writing this letter.

As to the franchise, I would be as willing as Mrs. Kendrey to give up my vote, were it for the good of the boys who are so bravely fighting for us. But Mrs. Kendrey knows as well as I do, that the denial of the vote to her and to me will not benefit the boys, and is simply an act of injustice. I am in love with no political party, and it may be because of my non-partisan outlook that I see things in so different a light from that of your other correspondent.

Mrs. Kendrey would deny me the vote and exclude me from the ranks of voters until I have been "proved worthy" "by sufferings," and on this ground I can assuredly claim eligibility as a voter, for it was only through great sorrow that I was led to think on public subjects and to work for the country that I love.

ALICE ROGER COLLINS.

Mt. Forest, Oct. 10th, 1917.

A CHIMNEY FIRE.

The Fire Department was called last night, at 7.18, to the corner of Brock and George streets, to a chimney fire in Mrs. Guerin's flat in the building belonging to Mrs. Birdsalls. The fire, which was extinguished by chemicals, did no damage.

If You Want Good Clothes

Clothes as good as they can be made—come to us. You may say that every clothing dealer you know sells good clothes. You may have been told by many of them that their clothes are the best. But are they?

We Don't Ask You to Take Our Word

for it. We don't expect you to believe that statement until you have made an investigation. We know what a broad assertion we have made. We know we have the goods to back it up.

If You Look for "Cheap" Goods

you won't find them here, but if you are looking for goods of quality—If you want the Best Values for the least Money—You'll find this store peculiarly prepared to satisfy you.

Experiment Proves Facts

Don't you think you had better find out about the many advantages in Style, Quality, Service and Price offered exclusively at this store? Next time you buy a suit or overcoat, try us.

H. LeBrun & Co.
Cor. George and Hunter Sts.
The Store That Satisfies

MORE PEACHES
Large, full, uniform baskets, at closer prices than before.

CHOICE PLUMS
Damson Gages and Prune Plums in good full 11 quart baskets.

Porter S. White
COMPANY
334 George Street

HOOPER'S
Soda Fountain Service
Pronounced the Finest in the City

ICE CREAM
In Fancy Fruit Flavors, in Brick or Bulk

Palm Garden Tea Room
Light Lunches. Ample Seating Accommodation, Cool, Quiet and Homelike.

Hooper's Candies
Delicious Chocolates, Almond Crisp Peanut Crisp, Lady Caramels, Nut, Nougat, Cream Bars, etc.

Up-to-Date Catering and Entertaining. Best of Service

T. H. Hooper
3 Stores: 327 George, Phone 169; 414 George, Phone 1342; Geo. & Dublin, Phone 291

Ample Power In Peterborough

Some municipalities in Ontario have complained of a shortage of power with the result the Hydro Electric Commission has been taking an inventory of available power throughout Ontario. The increasing demands of the munition plants is given as the chief reason for the shortage.

Lindsay claims to have lost a new industry due, it is alleged, to the inability to secure sufficient power.

So far there has been no shortage in Peterborough and there is no prospect of any in the immediate future.

DENTAL.

Dr. McKenty, Dentist, 370 George street, on the ground floor, first door north of Peterborough Hardware Co. Nitrous oxide and oxygen administered for painless operations.

W.O.W. DANCE

The Woodmen of the World intend holding their First Dance on Friday, Oct. 12th. Proceeds are for Xmas Boxes to be sent to members serving Overseas. Come and help us! Tucker's Orchestra. Admission $1.00 couple. Supper provided.

3d-81-84-85

THE BIGGEST VALUE IN THE CITY!

All The Latest Favourite Styles For Ladies

4.95

What style do you prefer?

LADIES! Come and see these new Fall and Winter styles—they'll prove every statement we make. They compare with shoes you'll pay from $6 to $10 elsewhere. This is not a sale but a remarkable value.

These are all Grey, Black, Brown and Champagne; Black vamp with Grey buck tops, Patent with Black Kid tops, Patent with Canary tops, and others.

BE SURE AND GET A PAIR
SEE OUR WINDOW

FEINBERG'S SHOE STORE
Cor. George & King
Store with the Red Front
Be Sure It's Feinberg's

SATURDAY BARGAINS

SEND YOUR OLD FURNITURE TO US TO BE RECOVERED

Some Timely Suggestions and Good Bargains From the Home Furnishing Department

$2.50 CARPET SWEEPERS, $1.98 Each

The "Faultless," a light, easy running Carpet Sweeper, which will do your sweeping perfectly. Regular $2.50. Saturday Bargain, each $1.98

CHINTZES FOR COVERINGS

CHINTZES FOR DRAPERIES

A beautiful range of new colourings and artistic designs in fine sateen chintz and heavier qualities for coverings. Saturday Bargain, yard 50c

CURTAIN NETS, 25c Yard

Fine quality of Curtain Nets, in blocked, stripe and floral designs. In colours of ecru, ivory and white. 38 ins. wide. Saturday Bargain, yard 25c

SPECIAL VALUE IN RAG RUGS, $20.00 Each

An extra heavy quality of Rag Rugs. In rose and grey blue and grey and black and rose stripe with checked borders. Very dainty and serviceable for bedroom use. Size 3 x 3½ yards. Saturday Bargain, each $20.00

INGRAIN RUGS, $3.98

A heavy quality of Ingrain Rugs, in small all-over blocked designs or floral designs. In colours of brown and red. Size 2 x 3 yds. Saturday Bargain $3.98

SCOTCH MADRAS, 50c Yard

A fine quality of Scotch Madras, in all the new designs, with a two-inch plain band border down each side. In colours of ecru and white. 44 inches wide. Saturday Bargain, yard 50c

TAPESTRY RUGS, $13.50

Heavy English Tapestry Rugs, with dainty conventional designs. In all the new colourings for living-room, dining-room or bedroom. Size 2½ x 3 yds. Saturday Bargain, each $13.50

MOTTLED AXMINSTER RUGS. Size 9 Ft. x 6 Ft. 9 Ins.

These are ideal rugs for bedroom, living-room or dining-room, and very inexpensive for the tremendous amount of wear that they will give. They have a plain mottled centre, with plain band borders on either end. Saturday Bargain, each ... $19.50

BUY THESE GOOD CASHMERETTE GLOVES SATURDAY

THEY ARE ONLY 59c Pr.

They are made of a heavy, serviceable quality of cashmerette, with a firm dye. Sizes 6 to 7½. Saturday Bargain, pair 59c

EMBROIDERY COLLARS, 50c Each

Dainty Embroidered Organdie Collars, with points extending on the shoulder. Saturday Bargain, each 50c

WOMEN'S WINTER WEIGHT COTTON VESTS, 35c

Women's winter weight Cotton Vests, with high neck and long sleeves. Also drawers to match, in open or closed style. Saturday Bargain, per garment 35c

SILK CREPE DE CHENE HANDKERCHIEFS, 25c Each

White Silk Crepe de Chene Handkerchiefs, with coloured edges of sky, pink, mauve, Paddy and maize. Saturday Bargain, each 25c

BLACK CASHMERE HOSE

SATURDAY ONLY 35c Pr.

Women's medium weight Cashmere Hose. Made of strong twisted yarns, with spliced heel and toe. Saturday Bargain, pair 35c

CHILDREN'S HATS THAT MOTHERS WILL LIKE

The well dressed appearance they present should induce every mother to buy at least one of them for the little one. Every mother who does can rest assured that no child will have a more becoming hat than her own. There is a wide range of different styles to choose from. Saturday each $1.98

Come and See These Pretty Silks, Serviceable Coatings and Good Wearing Dress Materials and See How Little We Have Marked Them For

REMNANTS

A good assortment of Remnants of Dress Goods and Coatings. From 1¼ to 5 yds. in each. Suitable for children's coats, suits and dresses and women's skirts. At greatly reduced prices for a Saturday Bargain.

PLAIDS, 98c Yard

40-Inch Plaids in soft colourings, suitable for the new fall skirt. Saturday Bargain, yard 98c

$1.40 BLACK PAILETTE SILK, $1.00

A soft Black Pailette Silk, with a fast dye. Suitable for dresses and waists. Regular $1.40. Saturday Bargain, yard $1.00

$1.25 VELVET CORDUROY, 85c Yard

27-Inch Velvet Corduroy for children's coats or women's skirts. In colours of Russian and moss green, golden and niggar brown, taupe, Burgundy and battleship grey. Regular $1.25. Saturday Bargain, yard 85c

$2.25 CURL COATINGS, $1.69 Yard

54-Inch Curl Coatings. An all pure wool, suitable for winter coats. In colours of navy blue and Belgium blue. Regular $2.25. Saturday Bargain, yard $1.69

Is You Are Interested in Linens and Good Staple Values You Cannot Afford to Miss One of These Saturday

20c FLANNELETTE, 6 Yards $1.00

A soft pure quality of White and Stripe Flannelette. 28 ins. wide. Regular 20c yard. Saturday Bargain, ... 6 Yds. $1.00

FLANNELETTE BLANKETS, $1.69

The best quality of Flannelette Blankets. 10/4 width. In grey, with pink or blue borders. Saturday Bargain, pair $1.69

PURE IRISH TABLE LINEN, $1.50

A fine quality of Pure Irish Table Linen. In floral and leaf design. 70 ins. wide. Saturday Bargain, yd. $1.50

UNION TABLE LINEN, 59c

A heavy quality of Union Table Linen, in a dainty all-over blocked design. 56 inches wide. Saturday Bargain, yd. 59c

GREY FLANNEL, 40c Yard

A soft quality of Union Flannel, mostly all wool. In light and dark grey. 28 ins. wide. Saturday Bargain, yard 40c

BLACK AND WHITE SHIRTING, 25c Yard

An extra heavy quality of Black and White Stripe Shirting, with wide or narrow stripe. Shirting width. Saturday Bargain, yd. 25c

WOMEN'S WOOL SWEATER COATS, $2.50 Each

Women's Sweaters, made of good quality of wool, in plain or fancy stitch. In colours of navy, grey, cardinal and black. Saturday Bargain, each $2.50

WOMEN'S FLANNELETTE DRAWERS, 50c

Drawers of heavy white flannelette, with tight knee; closed style. Saturday Bargain 50c

JAPANESE PADDED VESTS, $1.50

In black silk, with white and mauve lining. Ideal for outdoor wear under coats or for comfortable house wear over one's blouse. Saturday Bargain, each $1.50

VOILE WAISTS, 98c Each

Women's Waists, made of fine quality of plain and embroidered voile, with large collar and cuffs trimmed with fine lace. In white only. Saturday Bargain, each 98c

MISSES' UNDERSKIRTS, 79c Each

Misses' Underskirts, made of lustrous sateen, with deep tucked and pleated frill. In black only. Saturday Bargain, each 79c

LARGE WORK APRONS, 49c Each

Women's Gored Work Aprons, made of heavy quality of print, with a deep all-over bib and pocket. In light and dark colours, checks and stripes. Saturday Bargain, each 49c

Look at Yourself Before the Mirror in One These Smart, New Coat Models

They just arrived a couple of days ago, and are the very smartest styles that have been shown this season. We have them in your favoured materials, in the shades you like best and in the styles that are the most becoming to your type of figure. We haven't any hesitation in saying that you will take one of them home with you, after you see yourself before the mirror in a model which will exactly meet with your particular taste. The prices are

$25.00, $27.50, $32.50 $35.00 and $37.50

RICHARD HALL & SON LIMITED

CHRISTMAS SHOWER FOR WOUNDED CANADIAN SOLDIERS

Mrs. W. H. White is giving a "shower" at St. Luke's Rectory, 334 Rogers St., Ashburnham, on Tuesday afternoon and evening, October 16th, in aid of the effort about to be made by the Canadian Women's Club of Folkestone, England, to fill "Christmas stockings" for the wounded Canadians in the hospitals of the Shorncliffe area. Ladies of Peterborough, who would like to help in this patriotic undertaking, are invited to come to Tuesday's "shower," bringing with them any one of the following articles: 1 box cigarettes, 1 pack cards, 1 puzzle, 1 neck tie (red), 1 handkerchief (khaki), 1 pair socks, 1 Spearmint chewing gum, 1 bar chocolate, 1 writing-pad and pencil, 1 book.

The total number of stockings required to be filled is 3,500. There is no danger of overlapping, as the C. W. C. is working in conjunction with the Red Cross. Moore Barracks Hospital will be included in the group mentioned. This hospital is the hospital for all cases of sickness in the training camps of the Shorncliffe area, viz., St. Martin's Plain, Upper and Lower Dibgate, East and West Sandling, Otterpool and Wisten-hanger.

The C.W. Club for war work has been doing much work for the Canadian soldiers—visiting hospitals, entertaining the wounded, and operating a club for soldiers, where the cooking and most of the other work is done by the members of the C. W. C. This club is very popular with the men, who flock there to enjoy the good home-made cookery. It has a large recreation-room, a reading and writing-room, 4 bathrooms, and sleeping accommodation for 30 men. Although the C. W. C. has become much reduced in numbers, those remaining are making a determined effort to carry on its work.

WAN CHEEKS WHERE SMILES SHOULD BE

"The most heartrending of all things in the blighted country," says an American who has just returned from a tour of investigation in the occupied part of Belgium, "is the plight of the little children. Here and there kiddies born to freedom and happiness, just as your children, yet robbed of all that is bright and cheery and being slowly starved to death by an inhuman enemy of their fathers. What right has anyone to deny these children the food that will furnish their little bodies? Germany will not give it to them—it hopes to win the war that way. Will we be like them? It is our duty—a debt of humanity, if nothing more—to give them food. It is little enough to do for them. If you at home, snug in your plenty, could see their frail little bodies, their wan cheeks colourless, and with none of the smiles of childhood, then you would feed them. These little children are the pride of their parents, just as ours are, and what will their fathers say when they come back from the war and what will they think of their victory when they find only little graves where the smiling faces of the kiddies should be? These children are living now on a bowlful of soup and a little bread each day. That is the best the Belgian Relief Committee can do for them unless you and I give more freely to this, the world's most deserving charity."

Anyone wishing to respond to the appeal of this witness of the appalling distress at present existing in Belgium should send his or her donation to the Belgian Relief Fund.

Work Of The Fire Brigade Is Appreciated

Fire Chief Grange yesterday received a cheque for $25 and a letter of thanks from the Peterborough Lumber Company, as a token of the company's appreciation of the manner in which the fire on Wednesday night was handled by the brigade. The money will be devoted to the Firemen's Benefit Fund.

The Company's letter was as follows:

October 11, 1917.

George Grange, Fire Chief.

Dear Sir,—We wish to express our high appreciation of the excellent work done by yourself and men of your Department during the fire at our planing mill, last night, and enclose herewith our cheque for $25 towards your Firemen's Fund.

Peterborough Lumber Company.
(Dickson Davidson)

Got Away With Load of Pumpkins

North Monaghan has a pumpkin thief who uses a motor car to facilitate his particular line of business. Last night the individual in question halted his trusty gasoline buggy in front of the premises of a well-known market gardener, and, climbing the fence, proceeded to fill his car with pie material in the shape of large, luscious pumpkins. He had capacity load when the owner of the property hove in sight in his own car, and gave chase to the marauder. The latter made good his escape, but the gardener managed to detect the number of his car, which has been reported to the police.

The Cream of the Opera

The cream of the entire opera, "The Bohemian Girl," is given on Victrola Record 35608. This is one of the finest and most popular operas and contains many good solos for all voices as well as trios, quartettes and choruses. Hear this record at the Victrola Parlors of Ye Old Firme of Heintzman & Co., Ltd. B. H. Britton, Manager, Royal Bank Building, Cor. George and Hunter St.

ONTARIO GAME LAWS FOR 1917

No person shall hunt, take, kill or destroy:

Any deer, except from the 1st day of November to the 15th day of November, both days inclusive.

Any woodcock, except from the 15th day of October to the 15th day of November, both days inclusive.

No grouse, prairie fowl, or partridge shall be hunted, taken or killed, before the 15th day of October, 1918.

Any quail, black or grey squirrel, except from the 1st day of November to the 15th day of November, both days inclusive.

Duck of any kind or any other water fowl, snipe, plover, rail, or any other bird known as a shore bird or wader, except from the 1st of September to the 31st day of December.

Notwithstanding anything in this Act a wood-hare or cotton-tail rabbit may be taken, killed or destroyed in any manner by the owner, occupant or lessee of any land upon which it causes actual damage.

No muskrat shall be hunted, taken or killed or had in possession of any person in that part of the province lying south of the French and Mattawa rivers except from the 1st day of March to the 21st day of April.

No person shall hunt or trap fur-bearing animals, except under the authority of a license, but this shall not apply to farmers or farmers' sons trapping on their own lands, or to hunting or trapping foxes or wolves.

Hares may be taken by any means at any time between the 15th day of October, and the 15th day of November, and between the 23rd day of December and the 2nd day of January following, and may be taken at any other time by any other means than shooting.

COAL IS EXPENSIVE.

Save it. Use Triplex Metal Weatherstrip and make two tons do the work of three. Make enquiries from Chas. H. Huffman and Sons, 509 King Street. 'Phone 1235. 28d-61

ATTEMPT TO EXPORT TUNGSTEN.

NEW YORK, Oct. 12—A plot to export Tungsten, a metal used to harden steel, from this country on board a Scandinavian-American liner, was broken up by Federal agents with the arrest of three men here.

The elicit export of the metal, presumably for Germany, has been going on for some time, the U. S. Attorney announced.

ORGAN RECITAL IN ST. ANDREW'S CHURCH Tickets Only 25c

Tickets on Sale at Examiner Office or from any Member of the Society.

Under the Auspices of St. Andrew's Church Patriotic League to be given by

H. A. FRICKER M.A., F.R.C.O.

Organist of Metropolitan Methodist Church, Toronto - - - Late of Leeds, England

MONDAY EVE'G October 15th, 1917

MADE IN CANADA

Men's Hats

AT THE SHOP OF FASHION-CRAFT

Hats of Fit and Fashion——

——Hats of Style and Wear

ASK JACK PRIMEAU With A. M LAIDLAW, Shop of Fashion-Craft

HANNA SAYS "SAVE"

And You Will Positively Save if You Buy Your Footwear To-Morrow at the New

Walk-Easy SHOE SHOP

The Shoe Store That Sells The Styles and Gives The Bargains

Your Boots and Shoes "costs money" these days, but we guarantee to reduce the cost to you to-morrow, and SAVE wages for every person who needs Fall Footwear.

All day Saturday, Astounding Values will be offered at the "WALK-EASY" in Smart New Fall Boots for Men, Women and Youths, just out of the packages. Do not fail to benefit by some of our lucky buying like the following:

$2.95 Saturday morning is all we ask for Ladies' Patent Leather welt and dull kid, nine-inch top, with Cuban heel, in a fine range of sizes. The regular price is $6.00. Saturday morning only..... **$2.95**

$1.75 Saturday evening only, is all we ask for Ladies' Patent Leather Boot, with black cloth top, button and lace. Sizes from 2½ to 4½. Remarkably low price for Saturday evening sale. Regular price is $3.50..... **$1.75** for .....

$6.50 is all we ask for Ladies' Brown Calf Boot, with 8-inch top, with medium or low heel, every pair is a genuine bargain. This is a new line usually sold at $8.00... On Saturday only..... **$6.50**

$5.50 is all we ask for a Man's Brown Calf Boot, with leather soles, wide toes and wide last. Goodyear Welted.... Regular price is $7.00. Saturday only **$5.50**

$6.50 is all we ask for a Man's Fashionable Walking Boot, in brown calf, with Neoline soles and rubber heels. Regular price $8.00. On Saturday for..... only **$6.50**

$1.65 is all we ask for Children's Special Boot, in a black patent fronts and red top. Sizes from 3 to 7½. The regular price is $2.25. Saturday ..... only **$1.65**

All other lines equally reduced.

BE SURE YOU GET INTO THE

WALK-EASY SHOE STORE, George Street,

Next The Market Arcade

WATCH FOR THE GREEN PRICE CARDS

Saturday Snaps

Fashionable Fall Garments at Minimun Prices

CHINCHILLA COATS AT $15.00—Made of a good quality chinchilla, and obtainable in grey, brown and black. Have large collars with plush and cloth combinations and stylish belt arrangement. Sizes are well assorted. A Snap indeed, at **$15.00**

SERGE SUITS—The material is a fine quality English serge, and is obtainable in shades of brown, navy and black. This is a hipless model, and is smartly trimmed with military braid and velvet..... Sizes are well assorted. The special Snap price will be.... **$19.00**

FLANNELETTE GOWNS—In high neck designs with pretty arrangement of front; touches of embroidery on neck and sleeves. The quality is excellent. Snap price..... **98c**

A SPECIAL IN BLOUSES—Made of fine quality voile, trimmed with fillet and valenciences lace and insertion Have large collars of different styles and various sleeve arrangements..... Price for Saturday will be..... **$1.69**

CLOTH DRESSES—Material is serge; colors are green, blue, brown and black. Can be had in a variety of coat designs such as pleated and semi-pleated designs, with braid, lock-stitching or button trimming. Snap price **$10.00**

MOIRETTE PETTICOATS—Have a nine-inch flounce with a frill finish at the bottom. Designed particularly for service. The colors are blue, brown, green, cerise, purple and plum. The price for.... Saturday will be **$1.98**

Tempting Prices For Thrifty Shoppers

TRAY CLOTHS—Hemstitched, Irish embroidered with a two-inch hem. Regular 65c value. Snap price, each..... **49c**

FLANNELETTE BLANKETS—In grey and white with pink or blue borders. 12/4 size. Regular $2.75 pair. Snap price..... pair **$2.15**
11/4 size. Regular $2.45 pair. Snap price, pair $1.89

WOOL BLANKETS—Scotch make, all wool. Size 72 x 90. Regular $20.00 value. Snap price, pair..... **$16.50**

COTTON BATTING—Extra quality fully bleached, size when opened out is 7 x 3 feet. Regular 25c value..... Snap price **19c**

FACTORY COTTON—Forty inches wide, splendid quality and free from black specks. This is a chance for you to buy a clean, pure cotton below the market price. Regular 19c value..... Snap price, yard **16c**

IRISH EMBROIDERED PILLOW CASES — A few boxes only to clear; size 45 x 36. Regular $1.95 value. Snap price, ... pair **$1.50**

Concerning Our High Quality Footwear

With the utmost care we have selected a range of footwear that is unsurpassed for style and durability. The great variety of lasts and leathers will furnish cause for much enthusiasm. They are the product of the most renowned American and Canadian manufacturers. To fully appreciate their worth you should inspect them. Department on second floor.

Ladies' Seamless Knit Gloves 25c Pair

A fifty dozen shipment of ladies' fall and winter gloves; fine "Ringwood" knit with ribbed cuffs; colors are white, grey, black, navy and khaki. Very special.. value at, pair..... **25c**

STREET FLOOR—2nd Circle.

LADIES' FINEST QUALITY HIGH-GRADE $1.00 RUBBERS, 85c pr. Complete new fall shipment of ladies' high-grade, finest quality rubbers. Sizes and lasts for every shoe, every pair "Miner Brand" and fully guaranteed. This season's regular value $1.00 pair..... Snap price, pair **85c**

SECOND FLOOR.

Modish Millinery for $5 and $6

Becoming models in both large and small designs. The shapes are of Hatter's plush and velvets, they are smartened with ribbons and ornaments. On Saturday only will they be procurable at..... the prices of ..... $5.00 and **$6.00**

DRESS GOODS SNAPS

VELVET CORDS—27 inches wide, assorted shades, good wearing cloth. Regular 75c value. Snap price..... yard **54c**

TWEED SUITING — Fancy tweeds in various colors. Regular $1.50 value..... Snap price, yard.... **$1.25**

BLACK VELVET—27 inches wide, fine quality, rich black, suitable for coats, suits and dresses. Reg. $1.75. Snap price, yard.... **$1.47**

REMNANTS IN DRESS GOODS, SILKS AND COATINGS AT BIG REDUCTIONS.

USE THE REST ROOM

The CRESSMAN Company Limited

STORE OPENS AT 8.15 A.M.

Tried To Avoid Returning Home

Dismissed German Envoy to Argentine Centre of Stormy Scene

(Special to the Toronto Star and The Peterborough Examiner.)

(By Chas. P. Stewart.)

BUENOS AIRES, Oct. 12. — How Count Luxburg, dismissed German envoy, was forcibly searched and disarmed after he had given vent to a wild outburst of language when discovered hiding at an obscure Uruguayan ranch, was told in information reaching here today. The Count is himself under heavy guard, en route back to Buenos Aires. He will be held under strictest guard, at an internment camp until Argentine can see him off on his trip to Berlin via a Spanish steamer.

It appears that Luxburg, furnished with a passport and given all diplomatic courtesies, including complete protection from unfriendly crowds in Buenos Aires, decided when he arrived in Uruguay, not to return home. He established himself in a remote Uruguayan ranch. Uruguayan police finally located him and took him into custody. Luxurg, it was stated, was violently abusive in his protests over his treatment and became so much so that he was finally searched. Two revolvers which he carried were seized.

ARTICLES FOUND BY THE EXAMINER

It Pays to Advertise For Lost Articles

During the last couple of days The Examiner has found for owners of lost articles one pair of spectacles, one pair of gold rimmed nose glasses, cap for automobile gas tank. The above articles can be had at The Examiner Office.

NOTICE.

Ladies and gentlemen who have thin hair and suffer from baldness should not fail to see Prof. Dorenwend on his visit to Peterborough. He will be at the Empress Hotel on Saturday, October 13th, with a large stock of his famous hair construction for men and women. Don't miss it.

Fine Clothing for the Man of Refined Taste

Suits, Overcoats, Hats, Shoes and all the other articles of a man's wardrobe! Here they are in all sorts and sizes, tones and materials; but this is not all. Its an easy matter to assemble a huge stock—its a comprehensive stock, characterized by quiet distinctiveness, that is a noteworthy accomplishment. And this is where the Cressman Clothes excel.

Suits from $15.00 to $30.00

They have a fit, finish and fineness of material that stamps them as desirables. Decidedly distinctive—fashioned of Tweeds, Worsted and Serges. The prices are as captivating as the garments.

No Head Need Go Hatless

Becoming hats in many colours and many prices, from $2.50 to $5.00. The last named price applys to the famous "Borsalino." In our wide range of shapes and colours you will surely find your own particular shape.

Overcoats $15.00 to $30.00

They are obtainable in Tweeds, Irish Frieze and Blanket Cloths. Smart models that are typically 1917-18 in every respect. See them and be convinced of their excellent value.

The CRESSMAN Company Limited

"Busybodies" Constitute A Nuisance

Citizens Would Be Better Advised If They Would Report Destitute Cases to the City Officials Rather Than Attempt Individual Relief

Yesterday an appeal was made on behalf of a family said to be in destitute circumstances. A more effective way of dealing with such cases would be to report them direct to Mr. F. W. Miller, head of the Civic Charity Department, or the Relief Office, both of which are located at the City Hall. Individual effort is often misplaced and leads to complications, whereas a direct appeal to the properly constituted bodies would bring forth better and quicker results. Within the past week or ten days at least two cases were reported to the first named department, and upon investigation it was shown that the city was in no way liable and immediate steps were taken to vest the responsibility of maintenance in the proper municipality. If this was not done the city would have to assume greater burdens of this nature than is now necessary. According to the officials of both the Charity and Relief Departments the greatest difficulty they have in connection with the administration of the departments is in the elimination of what one official designated as "busybodies." In the Relief Department there is a fund of approximately seven thousand dollars available for such work, so that it is hardly necessary for individuals to seek private funds or interest themselves in such cases without first notifying the authorities named. Each year the city expends thousands of dollars in relief work and it is only by extreme care that abuses are avoided. The best anyone can do for a destitute case should they discover one is to notify Mr. F. W. Miller of the Central Charity Board or Mr. F. H. Dobbin of the Relief Association and feel assured that every attention will be given to the case.

TREBILCOCK BROS. HAD LARGE SALE OF GERARD'S BOOK

Trebilcock Brothers are delivering the large shipment of Ambassador James M. Gerard's book "My Four Years in Germany," of which they have sold more than one hundred copies in this city. It forms a valuable addition to any library that includes a section of the most important books dealing the countries at war. "My Four Years in Germany" antedates the outbreak of war and is particularly interesting in its recital of the events in which the Kaiser and his party bulked so largely during the summer of 1914.

LEADERSHIP IS VACANT

C. M. Bowman is Named by Many as Mr. Rowell's Successor

(Special to the Toronto Star and the Peterborough Examiner).

TORONTO, Oct. 12. — N. W. Rowell's inclusion in the Union Government leaves the Ontario Opposition leadership vacant.

C. M. Bowman, M.P.P., West Bruce, Chief Liberal Whip in the Ontario Legislature, is the man named by many as Mr. Rowell's successor.

Another Canadian party has been born, as J. M. Godfrey sees the new situation under Union Government. This party will be known as the War Unionists. After the war, he thinks, the designation may be shortened to "Unionists."

"It was time for a new party," said Mr. Godfrey. "Naturally enough, I am delighted."

No Penalty For "Blacklister" Who Possesses Liquor?

A "black-lister," charged with having liquor in his possession, contrary to the Ontario Temperance Act amendment, added another to his many appearances in police court, this morning. In a recent raid on his home a quantity of liquor, which he had obtained in some devious manner, was found by the authorities. Mr. F. D. Kerr, who appeared for him, this morning, argued that the Act provided no penalty for a breach of this clause.

The case was adourned for a week during which Crown Attorney Hatton will inquire from the Department for a ruling on this point.

The case was adjourned for a week or License Inspector to prohibit any person who is an habitual drunkard from obtaining liquor. The Express Companies and individuals are forbidden, under penalty, to supply him with alcoholic beverages; but although the amendement proscribes the "black-lister" it does not apparently indicate a penalty for infractions of this section of the Act. Under the old Liquor License Act the "Indian-lister" was usually fined $10 or more.

RECORD 18214

The popularity of the waltz "Missouri" is growing. Edna Brown sings it as a darky "Memory Song," and "Lullaby" on Victrola Record 18214. On the other side is a beautiful duet "Somewhere My Love Lies Dreaming." This and all other Victrola records is always in stock at the Victrola Parlor of Ye Olde Firme of Heintzman & Co., Ltd. B. H. Britton, Manager, Royal Bank Building, Cor. George and Hunter St.

Two Lakefield Houses Destroyed

LAKEFIELD, Oct. 12.—The double house and adjoining sheds on Albert street, owned by Mr. W. W. Leonard, were completely destroyed by fire yesterday morning. The fire broke out about 12.30 a.m. in a shed in the rear of the house, and when discovered had made such headway that the adjacent house was soon in flames. The house was occupied by Mr. and Mrs. James Long and Mrs. Robt. Alford.

Only a small part of the furniture was saved. The loss was partly covered by insurance.

It was only by the most strenuous efforts that the surrounding houses and stores were saved. The loss is estimated at about $1,000.

MORE MONEY FOR GAS.

You may get from 25 to 50 per cent. more mileage out of your old Automobile tires by having them repaired by our new improved process.—At Millard's Bicycle Shop, 225 Hunter Street; 'Phone 1256.

SAYS DOCTOR TOO "FRESH."

Medical Examiner at St. Catharines is Alleged to Have Worked Off the "Waiting" Joke.

BRIDGEBURG, Oct. 12.—Complaint has been sent to Ottawa against the treatment accorded a young Pelham farmer when he went to the St. Catharines Medical Board for examination. He says he was met with this remark: "We've been waiting for you for three years. Now you'll have to wait for us."

The farmer had driven to St. Catharines two days previously, and it was not until late on the second that he asked that he be no longer kept away from his work.

TEA SETS STERLING SILVER

Sterling Tea Sets are an important part of the family silver, especially for Thanksgiving and Holiday functions.

We can offer you these in a number of distinctive designs of unequalled craftsmanship and be sure of getting quality in any piece.

SCHNEIDER'S JEWELLERS

367 George Next Turnbull's

Marriage Licenses Issued

Autumn Millinery

Our Show Room is devoted to an exposition of the best of the New Styles. Every attention given to the individual tastes of patrons.

Mrs. J. Wilson PHONE 35 **372 George**

Exquisite Furs

Intending fur purchasers should see our complete assortment of fine furs before buying.

All the novelties of the present season are shown and the quality speaks for itself. Anyone buying from us may feel assured of complete satisfaction as our personal recommendation goes with every purchase.

W. E. LECH Manufacturing Furrier and Hatter

366 GEORGE STREET NEAR SIMCOE ST

Peterborough Business College

Day and Evening School Now in Session

Our system of individual instruction enables us to receive pupils daily in either day or evening session. Write, phone or call for full information, including terms.

Dear Mary:—

I was not thoughtful when I furnished my home last. I did not get the right kind of range. I tried to "save" in the wrong place. So the other day I gave my old range to my washwoman who needed it and went down to Harry Zacks' and bought a new one.

Why, what a difference it makes! Women who must slave hours every day in a hot kitchen should simply DEMAND of their husbands the most convenient range. I wouldn't go back to my old one for one year for ten times what my new one cost.

Your friend—HELEN.

P.S.—It is astonishing how easy it is to buy new things when you can pay for them on the easy terms arranged by

Harry Zacks

Phone 323 420 George St. (opp. Examiner)

Members of the New Union Gov't

(Continued from Page 6.)

ing organizations to their cause. The impression here appears to be that in Manitoba and Saskatchewan anyway the organization will be fairly solidly behind the union. In Alberta there may be a split with Hon. C. A. Cross and Hon. Frank Oliver on the straight Liberal Laurier ticket. British Columbia Liberals have no representation on the new cabinet. In the Maritime Provinces it is believed, the fight will be pretty well along party lines and that there will be a few union acclamations. In Ontario the situation is uncertain. Neither Hon. Geo. P. Graham nor Fred Pardee participated in the conference held last night and were uncommunicative when approached later. It is believed that they saw Sir Wilfrid during the evening. The Liberal leader is expected to issue a brief statement, probably before the end of the week. Upon the nature of that statement very much may depend the number of Laurier candidates who will be in the field during the coming election.

SAVE!
"A Magic Word"

The by-words of the day, are Saving, Economy, Conservation and Efficiency.

Save Your Eyesight

When you have a defective pair of eyes—effectively fitted with glasses——

You Save Time
You Economize on Energy
You Conserve Your Seeing Power

AND—

become more efficient in everything you do, which means Dollars and Cents to You.

We can save your eyes, if given the opportunity.

WE KNOW HOW!

410 George St.
"See Him and See Better"

DR. W. H. LACEY
410 George Street

Garbage Collectors Get Many Bouquets In The Late Season

Since the flowers gardens were seared and struck down by recent frosts, the garbage carts have been piled high with wasted asters, gladioli and various other plants that have gone the way of everything that possesses only life. There are citizens who pile these dead plants into great heaps and vainly believe that the collector will fork them or carry them away into the carts. These piles will decorate the front lawns until spring unless the regulations for collection are adopted. Plants, limbs and other loose refuse must be tied in bundles which may be readily gathered up.

Magistrate Dumble Decides That Milk Was Deteriorated By Poor Pasturage In September

In the following written judgment Magistrate Dumble dismisses a charge against Wm. Fife of Otonabee of having delivered deteriorated milk to a cheese factory. The case was tried on Wednesday.

John Gibson -vs, Wm. Fife..
Judgment.

The defendant is charged with unlawfully sending to the Ormonde Cheese Factory, Otonabee, "deteriorated milk," contrary to the Industry Act.

The evidence given was that of the Inspector, John Gibson, who stated that on September 12th, 1917, he inspected the milk delivered by defendant at the Ormonde Cheese factory in the Township of Otonabee, that it consisted of the milk taken from cows the previous Wednesday night, 12th September, and on Thursday morning, September 13th, and again on Monday morning, October 8th, and that his instruments, a lactometre and a Babcock Tester gave the result as follows. First testing:

Specific gravity, 32.5.

Butter fat, two tests, 2.40, 2.50; average 2.45.

Ths record designated poor milk, and below the proper standard. So again on the 8th day of October he tested it with the following result:

Specific gravity, 29.7.

Butter fat, 3.80.

This showed a wonderful improvement, being much above normal average quality. He then laid an information against defendant for having on the 12th of September delivered at the factory "deteriorated milk."

The defendant pleaded not guilty, and he and his son and two grown-up daughters, who lived and conducted the farming on the farm where the herd was, went into the witness box and severally swore that they could not account for the great difference in the milk, and severally stated that they had not nor had any of them added to or taken anything from the milk. It was stated in evidence that defendant always kept the Saturday night and Sunday morning milkings for home use. None of them could account for the poorness of the milk delivered at the factory on the morning of the 12th September.

Incidentally it was stated that after the first test the cows had been put into an alfalfa field for the first time this season. Now the test by instruments has always been accepted as correct and no doubt they are correct, but they do not determine that the milks have been "deteriorated" by the act of any one. The first tested milk was below standard, the last was just as much above. Was the milk delivered on on 12th of September watered? Was the milk skimmed of its cream?

In the face of the very high standing of the Fife family, I could not accept the simple test of the instruments against the oaths of four members of the family. The father and three of his grown up children.

Admitting that the instrumental tests were correct, would I be safe in making a conviction where one test showed poor milk and the next test a surplus of good qualities. Was there another criterion that ought to be considered? I think there was, and I think if due weight had been given to it this information would never have been laid.

All September was very dry, the pastures were dried up, the milking would naturally fall off both in quantity and quality. After the first test the cows were turned into an alfalfa clover field and had been in it about a week when the second test was made, showing the greatly improved milk. Is not the entire explanation here? Do not these new conditions of pasture account for what did not occur to the mind of any of the parties? The Inspector was right in going back and making the second test, but should not a man of his large experience have found the explanation without dragging this most respectable family to court to defend themselves against a charge of fraud. I am glad to draw attention to the possibility of doing a great wrong if reliance is wholly on the result of mechanical tests, and failing to consider other conditions which may be accountable for results.

The charge here is one of fraud, that is of fraudulently adding water which accounted for the gravity and of withdrawing cream which accounted for the low reading of butter fat. The instruments told the truth, but was that first reading the result of fraud or of the poor pasture? Was the high standard of the second reading the result of a week's feeding on a field of alfalfa, or was it evidence only of refraining from adding water and refraining from abstracting cream?

I hold that the readings of the two tests were the direct results of the condition of the pastures and that I could not be justified in finding fraud when the results were perfectly consistent with the conditons of the pastures.

I would not be justfied in robbing an old and most highly respected family of their good name on the result of one test by a machine as against the evidence of four witnesses, when a little consideration of the condition of the feeding offered a clear, satisfactory and natural explanation

I think the Inspector was doing his duty considering the enormous interests involved, but I think more consideration of the feeding conditions should be given before charging results of bad weather and pasture conditions as results of fraud.

If the Lactometre and Babcock tester could have spoken they would have said the poor showing on the 12th of September was the result of dried up pasture, extra good showing on the 19th Sept. the result of one week's feeding on alfalfa clover.

D. W. DUMBLE,
Police Magistrate.

October 11th, 1917.

CHESLER'S
SENSATIONAL SALE
BEGINNING SATURDAY and For All Next Week

Extensive additions to our Ladies and Children's wear, is crowding out our Men's Furnishings and we are going to close out the entire department at less than cost. Unheard of prices in Ladies' Wear will also prevail during this sensational Clearing Sale.

WASH SILK WAISTS — Large sailor collars, trimmed with lace, long sleeves and cuffs. Sizes 36 to 44. White only, clearing at.. **89c**

STRIPED VOILE WAISTS—In three shades, large collar and cuffs. Sizes 36 to 44.... While they last for, only..... **79c**

HEAVY SATIN WAISTS—Colors white, cream and black, large pointed collar, tucked front, hemstitched front, collar and cuffs, well worth $5.00. Our sensational price is..... only **$2.98**

CREPE DE CHINE WAISTS—A few odd lines and styles, all this season's make, what are left of our $4.50 and $5.00, including nearly all the popular shades. We clear them at one.. price **$2.98**

SERGE SKIRTS—Guaranteed all wool serge, in navy and black. Several good styles to choose from. All sizes. To be clear at.... only **$3.49**

GIRLS' SKIRTS — Made of good pure wool serges, when lengths were too short to make up in ladies' sizes. Several nice styles, in sizes 8 to 14 years. Your choice..... for **$1.49**

DRESSES—Several lots of travellers' samples, in serge and silk, all exclusive styles, all the popular shades. Values range from $12.00 to $18.00. They go on sale all at one..... price **$7.98**

LADIES' COATS—A splendid assortment of the season's newest models and cloths, in best shades. Prices $10.00 and up, during this sale, we will allow you a discount of one-third off.

LADIES' SUITS—A magnificent array of suits, every one an exclusive style, beautifully made in all leading shades and best of cloths. Values range up from $12.00. During this sale we give a special discount of 33 1/3 per cent. off.

ALL-OVER APRONS — All sizes, guaranteed wash prints. Sale ..... price **49c**

LADIES' FLANNELETTE NIGHT GOWNS—Heavy quality, embroidery trimmed, long and short sleeves. White only. Sale price **98c**

LADIES' CASHMERE HOSE—..... Guaranteed pure wool **39c**

LADIES' HOUSE DRESSES—In large assortment of patterns. Guaranteed heavy.... wash print **98c**

LADIES' ALL-WOOL SWEATER COATS—Large choice of colors, good weight. Sale price **$3.98**

CHILDREN'S PLAID DRESSES — Middy styles, good fall weights. Sizes 6 to 14.. Sale price **75c**

LADIES' SILK FLEECE-LINED GLOVES—Black, white and black and white..... Sale price **49c**

LADIES, BLACK KID GLOVES—.... Size 6 only, for **75c**

BOYS' SUITS—Pinch-back and Norfolk style, in all-wool tweed, colors brown, navy and dark grey. Sizes for 8 to 17 years..... Sensational price **$4.00**

BOYS' BLOOMERS — Extra heavy weight of tweeds and blue serge, dark patterns..... Good full sizes, for 8 to 17 years **98c**

GIRLS' FLANNELETTE UNDERGARMENT —Combined waist and skirt..... Sale price **39c**

MEN'S FURNISHINGS—We have decided to completely close out all of our Men's lines now in stock. They include: Overalls, Sweaters, Underwear, Shirts, Sox, Braces, Collars, Ties, Belts, Mitts and Gloves, Umbrellas, Raincoats, etc. Everything to be cleared immediately at less than cost price two years ago.

B. CHESLER, 289 GEORGE ST.
NEW LUNDY BLOCK

MILLINERY SPECIAL for SATURDAY
—AT THE—
American Hat Store
Fashionable Velvet Hats in Smart Vogue Shapes and Trimming. Specially priced for Saturday at **$3.49**

MOURNING MILLINERY

Special Display of New York Mourning Millinery, remarkable values, ranging in prices from .... **$3.50 to $5.00**

160 Charlotte Street PHONE 30

An Offering of Smart Tailored Hats, Saturday $3.95

$6.00 to $8.00 MODELS

Smart tailored hats made of the best qualities of Silk, Velvets and Plush. There are a charming variety of shapes to choose —— from and prettily trimmed Hats in different colors. ——

MISS McGIVERIN
GEORGE STREET, NEXT HOOPER'S

OUR THINGS FIT

DON'T YOU NEED SOME NEW SHIRT WAISTS?

OUR WAISTS ARE BUILT UPON PERFECT MODELS. SEEING OUR WAISTS MEANS LIKING THEM; TRYING THEM ON MEANS BUYING THEM. YOU WILL BE DELIGHTED WITH THEIR GRACEFUL "LINES" AND PLEASED WITH OUR PRICE.

COME IN AND LET US SHOW YOU OUR DELIGHTFUL NEW GOODS.

H. J. ZACKS
"BETTER GOODS FOR LESS"
422 GEORGE STREET [opp. Examiner]

Peaches and Pears

A car load of fine fruit in open baskets. Will be sold at Grand Trunk Siding, Aylmer St. tomorrow, Saturday. This will be my last car. Come early.

A Little Thing—
Your Photograph—
means much to those loved ones far away. Have them finished to send with boxes for —— Christmas. ——

374½ George Street — The Moule Studio — Phone No 46

"Take Care Of The Pickle"

Worth 25 to 28 cts. a Pound Chief Auditor For Davies Company Alleged to Have Said

(Canadian Press Despatch.)

TORONTO, Oct. 12.—"Take care of the pickle, it is worth to 28 cents pound. The British Government should know more than to pay 25 to 28 cents a pound for salt watr." J. T. Wardle, who was in charge of the export department of the William Davies Company, Limited, at Montreal until August 25th last, swore at the Government investigation this morning that he was instructed as above by John Cringan, the official auditor of the company.

Wardle said the remark was a sore point with him as a patriotic man and a Britisher.

He soon afterwards left the company's employ.

Gringan on being called as a witness after Wardle, denied making any such statement, but admitted having some conversation with him over the export business. Mr. Wardle was then recalled and declared again that Mr. Gringan had thus spoken and that he had also said: "I think it is a shame that people should have to pay such high prices." Mr. Wardle admitted that he was irritated because he had not received promotion.

Engineers' Dinner At Empress Hotel Was Well Attended

At a dinner meeting of the Engineers' Club at the Empress Hotel last night, Mr. R. L. Dobbin, superintendent of the City's Water Works Department, gave an address on the raising of the suspended span of the Quebec bridge. Mr. P. P. Westby, of the Wm. Hamilton Co., presided in the absence of Mr. C. E. Canfield. The address was illustrated with slides taken from official photographs and by others taken by Mr. Dobbin. Following the lucid story of the big engineering event, a discussion, led by Mr. R. B. Rogers, brought out many questions and information regarding the work and the principles under which it was effected. Mr. H. O. Fisk operated the lantern. Last night's meeting, which began at 6.30 o'clock, was greatly appreciated by the engineers, and not the least important feature was the excellent dinner provided.

Funeral Of Mr. Thomas Crowley

The funeral of the late Thomas Crowley, who died yesterday, will leave the family residence to-morrow morning at 8 o'clock, and proceed to St. Peter's Cathedral, thence to St. Martin's Cemetery, Downeyville, for interment.

Children should be trained to be particular about washing their hands before meals.

MILITARY NEWS

(Continued from Page 6.)

master will then give him the necessary papers to fill out, the papers are left with the postmaster, who in his turn, forwards them to the Central Registrar for the Province, and the applicant does not need to pay any more attention to the matter until he receives some notice from the Registrar telling him where and when to apply for medical examination, or where and when to appear for his exemption hearing. This greatly simplifies matters for all men who will have to travel some distance to their medical boards, and who could not be sure of being examined when they did apply, but for all men living in Toronto or other centres where medical boards are sitting, the simplest course will be for them to go up directly for examination. Even if a man lives at some distance from a medical board and wishes to get his examination over first in order to help him determine his attitude towards applying for exemption, it will be quite proper for him to apply personally for such physical examination, and even if he does happen to make a mistake and not get to the nearest board, he will not have to be examined again, as the decision of one board holds good.

FISH DAYS

Join the happy throng of fish-eaters. We spare no money to procure such a stock of Fish as will encourage regular fish eating days every week. All fish ready for the pan, such as:

Sea Salmon — White Fish
Halibut — Salmon Trout
Oysters, Etc.

Grapes — Pears — Plums
Tomatoes — Squash — Celery

Apples by the Peck or Barrel
Potatoes by the Peck or Bag

DOUROS & GETTAS
376 George St. PHONES 18 & 19

Telephone Conv'rsation Overheard To-Day

Hello!

Yes! This is 317.

Yes! This is A. W. Paskins, Hunter and Aylmer street. What do you require?

Oh! You want my advertisement for the Examiner. Well, I guess I'm too tired to send one to-day.

Eh! What made me tired? Oh listening to the silly things people say about the high cost of living. After they have let us supply them they don't talk that way.

Eh? No, sir, J. F. hasn't got me jailed yet.

Oh, yes. We're still selling those hams.

What is that? Oh, my advertisement! Oh, tell 'em I'll give 'em a good 'un next week instead.

Good-bye.

It is awfully hard to get rich according to the methods prescribed in books.

Longer coats on tailored suits.

Fur trimmings on suits and coats.

Barbeau's Cartage

All kinds of Moving and Carting by careful and experienced men. A Lorry and a Piano Wagon has been added to our equipment which will enable us to give better service than ever to our Patrons. Satisfaction Guaranteed. We have just added a new furniture van. Largest in the city Household effects moved with care.

A. BARBEAU,
PHONE 1017 112 AYLMER ST

Yes! We Repair Clean and Press Men's and Ladies' CLOTHING

Moderate Prices, prompt execution & work guaranteed. Give us a Trial. Phone 1022
Goods Called For and Delivered.

Globe Tailoring Co.

Fall Decorating

Now that the holiday season is over, and the evenings are too cool to sit outside, we naturally turn to the living-room.

Possibly you intended to decorate last Spring, but had to put it off on account of being unable to get decorators.

We now have a splendid assortment of papers suitable for that room. Tapestries, Foliages, Grass Cloths, Oatmeals, Fabric Weaves, etc, from, roll **25c**

Bedroom Designs in Chintz, Fancy and Plain Stripes and.... Plain Effects, from, roll **10c**

In fact our assortment of designs for any room is very large, and at popular prices. Inspect our stock.

TREBILCOCK BROS.
417 GEORGE STREET PHONE 285

AS CHARLIE SAYS:

An enjoyable dinner should start off with an appetite. It should gradually lead up to a demi-tasse and an ARABELA cigar.

4-for-25 Cents

Scales & Roberts Limited
Toronto

THE WORLD OF SPORT

NEW YORK GIANTS EVEN UP THE SERIES

Schupp's Fine Pitching and Heavy Hitting of McGraw Tribe Results in a 5 to 0 Win--Benny Kauff Starred With Two Clean Home Runs.

NEW YORK, Oct 11. — Swinging their war clubs like the cave men of old, the New York Nationals battered their way to victory over the Chicago Americans here to-day by a score of 5 to 0. As a result of the second defeat of the White Sox in two days, the Giants are travelling westward to-night on even terms with their rivals in the struggle for world's series victory. The outcome of the battle for premier baseball honours is as much a doubt as before the series began in Chicago last Saturday. Each team now has won two contests and the indications point to a full will admit the supremacy of the oth- seven-game drive before either club er.

The victory of the Giants in the fourth game was the most impresive of the struggle to date, for the National League colour-bearers excelled both in pitching and with the bat. While the Chicago combination threatened several times they never got a runner beyond third base and the American League team left for the shores of Lake Michigan without crossing the Polo Grounds home plate in eighteen innings.

Two new diamond heroes leaped to pedestals of fame in the clash to-day, for Ferdinand Schupp turned the White Sox batters back without a run and Benny Kauff led the batting massacre with two home runs.

The youthful left-hander fully redeemed hmself for the vicious sally of the Chicago Club in the second game on their home grounds when the Comiskey Park batters drove him from the mound early in the contest whil Kauff, after thirteen hitless trips to the plate, finally found his batting eye and broke through Pitcher Faber for a circuit drive which paved the way for the Giants' onslaught which later was to demoralize the White Sox. The effectiveness of Schupp's hurling and Kauff's batting was sufficient to defeat the American League champions, but the scent of victory was contagious and their tea-mates were but a stride behind them in the rush through the White Sox trenches.

Ancient History Dope.

Only twice in the long history of world series baseball has Kauff's feat of two home runs in one game been duplicated. Before the former batting leader of the Federal League made his two circuit drives the honour was divided between Harry Hooper of the Boston Americans of 1915 and Outfielder Dougherty of the same club in 1903. Hooper hammered two home runs into the bleachers in the fifth game of the world series of two years ago against the Philadelphia Nationals, while in the ancient days of the post-season play Dougherty established the record with his twin drives against the Pittsburg Nationals of 1903.

In shutting out the Sox without a run, following a similar feat by Rube Benton yesterday, Schupp also equalled for the Giants' team, as a whole, a double shut-out which has been scored but few times since the beginning of the present century. In 1908 the Chcago Nationals whitewashed the Detroit Americans twice in succession and in 1905 the Giants of those days shut out the Philadelphia Athletics four games out of five, while the only victory of the Mack men was also a shut-out by the Indian pitcher, "Chief" Bender. Christy Mathewson, now manager of the Cincinnati Nationals, and "Iron-Man" Joe McGinnity were the New York twirlers who engineered the quadruple whitewash of the Athletics.

There was nothing to forecast the sensational developments of to-day's game in the early innings. For three sessions it was a pitchers' battle between Faber and Schupp with little, if any, advantage on either side. Kauff was the third man to face Faber in the Giants' half of the fourth, Burns and Herzog having failed to make first base. With two out and his record of not a hit in the series in thirteen times at bat a by-word among the fans, Kauff was desperate. With a ball and a strike called against him he saw a perfect "groove" ball coming up from Faber's hand, and, taking a deep toe-hold in the batter's box, he flung the full weight of his body into the sweep of the bat. There was a terrific crack and the ball flew like a bullet over second base and far onward into centre-field.

Outfielder Felsch, the man who made the tremendous circuit drive off Sallee in the opening game of the series, sighted the sailing sphere and sprinted for the centre-field bleacher fence. The ball passed over his head as he ran, and fell among the folds of a canvas sign which, before it was dropped at the beginning of the game announced: "The Giants have bought their Liberty bonds. Have you?" Felsch, in his eagerness to hold Kauff at third, fumbled the ball as he tried to pick it up and the Giants' runner was crossing the plate as the sphere was finally returned to the infield. Both Kauff's team-mates and the fans gave him an enthusiastic greeting as he sped toward the Giants' dugout.

Bunts Bring Results.

The circuit blow appeared to take something of Faber's confidence, and although Zimmerman was retired on an infield out the White Sox hurler faltered as soon as he faced the Nationals in the succeeding session. Fletcher opened with a single to centre. Manager McGraw crossed the Sox by switching from his well-known hit-and-run system to bunting. Robertson and Holke both laid down perfect bunts, and by fast sprinting the bases were filled. Rariden's hopper to Faber resulted in a double play, Fletcher being forced at the plate, and Schalk's quick throw to Gandil getting Rariden by a step. Schupp's single to centre sent Robertson across the plate but Holke was caught by Felscher's rapid return of the ball as he tried to slide in a stride behind Robertson.

In the "lucky seventh" the Giants scored again. Fletcher singled off McMullen's glove and took third when Faber's "spitball" flew wild and Schalk had to chase it to the grandstand wall. Robertson went out, Faber to Gandil, and then the White Sox pitcher hit Holke, sending him to first. For the first time in the game the fans began to root steadily in an effort to rattle Faber. McGraw gave the signal for the hit-and-run play, and as Rariden went out, Collins to Gandil, Fletcher scored. With Holke on second Schupp was retired, Weaver to first.

Faber retired at the end of the seventh inning, and Danforth took up the hurling for the White Sox when the Giants went to bat in the eighth. Burns fanned, but Captain Herzog splashed a single to centre, and for a second time in the game Kauff found a ball to his liking and sent it sailing away for another home run. This time he hooked the ball toward right field, and the sphere dropped leisurely into the grandstand, back of first base, while Kauff trotted around the bases, preceded by Herzog, for the final runs of the contest. Zimmerman tried to duplicate Kauff's hit, but the best he could do was to triple to centre, and he was caught in an attempted steal home after Fletcher was thrown out at first on a strikeout.

NOT TO BE SCRAPPED YET.

Municipalities Given Chance to Help London Railroad.

LONDON, Ont., Oct. 12.—George Woods, of Toronto, president of the London and Lake Erie Railway, has agreed to take no action for two weeks in regard to selling the line for scrap and give the municipalities between London and the lake an opportunity of either buying the road or assisting it financially. A meeting of representatives from all the municipalities has been called for next Thursday.

PIANO TUNING.

'Phone 595, the Greene Music Co., Charlotte street, when your piano requires tuning, or regulating. All work guaranted dtf

Snow Storm At Chicago

Poor Weather Prospects For Fifth World Series Game To-morrow

(Special to the Toronto Star and The Peterborough Examiner.)

CHICAGO, Ill., Oct. 12.—The fifth world series game here to-morrow may be played on snow shoes.

That was the indication to-day when the weather man tried to camouflage the landscape into looking like Christmas.

Snow fell during the night and early to-day, and heavy clouds cast a gloom over the city that was in keeping with the spirits of its fans after yesterday's second successive defeat in New York.

The weather man promises "unsettled and warmer" for to-morrow. The "unsettled" part is the part that's bothering the fans. As the weather man failed to foresee to-day's snow, it may mean a repetition for Saturday.

Whatever the weather, however, a capacity crowd is assured. Speculators are asking $10 for a grand stand seat and $15 for a box seat.

And the White Sox backers are still willing to bet. They want even money on the series now, but more Chicago money was in sight than at any time since the series began.

BOWLING On Water St. Alleys

West Ends Defeated by the Printers.

Last night the Printers and the West Ends met in a five-pin-league match. The West Ends won the first game by a good margin. The Printers won the next two games by small margins. Routley, for the West Ends, had high three games for the evening with a 446 total. Dolan was high man for the Printers with a 426 total and also high single of 190. The scores were as follows:

West End—				
Thomas	117	126	113	356
Cocks	132	148	156	436
Sullivan	148	74	164	386
Routley	181	160	105	446
Thompson	162	140	101	403
Totals	740	648	639	2027
Printers—				
Smith	148	146	99	393
Everett	117	124	162	399
Halliday	110	97	142	349
Dolan	118	190	118	426
Henderson	127	126	161	414
Totals	620	679	682	1981

To-night—Frontenacs vs. Grocers.

WARSHIPS MAY USE PERU.

Government Grants Permission to British Squadron and Receives Warm Thanks.

LIMA, Peru, Oct. 12.—The use of Peruvian ports to a British squadron has been granted by the Government. For the extension of this privilege President Pardo has been thanked by the British Minister.

ROYAL 12-REELS-12 Triangle Night

May Marsh & Robert Harron in Tense 5 Part Triangle Drama

The Little Liar

Very Special 2-Reel Triangle Comedy

Max Wants A Divorce

Featuring Max Linder

Bessie Eyton and Thos. Santschi in

The Smouldering Spark

2 Reels

Keystone 2 Part Comedy Success

Maggie's First False Step

Always the Best High Grade Shows at the Royal

Afernoon 10c---Evening 15c

GRAND ONE NIGHT ONLY

Tuesday, Oct. 16th

Seat Plan Open Saturday
Prices 25c to $1.00

AUSTRIANS LOSE MILLION.

One-third of the Army on the Italian Front Sacrificed.

WASHINGTON, Oct. 11. — A despatch from Rome says: "A great Austrian War Council has taken place on the Isonzo front. The commanders of the different sectors and Gen. Conrad were present. It is ascertained that the Austrian losses on the Italian front amounted to one-third of the whole Austro-Hungarian army there. The machine guns which Austria had at the beginning of the war, and which Austria had built since the war and used on the Italian front, have practically all fallen into the hands of the Italians. It is ascertained that the German and Austro-Hungarian commands now consider the Italian front the most dangerous."

An Italian military authority explains that Austria-Hungary had 3,000,000 soldiers on the Italian front, and that the loss of a third of them meant the loss of a million men.

STRAND THEATRE--To-Night

One of the new 2 Reel LONESOME LUKE, Harry Llyod Films
"STOP LUKE AND LISTEN"
This Comedian has a Greater Popularity in certain U.S. Cities than Chaplin. ALSO
Mollie King in
"BLINDMAN'S LUCK"
A Splendid Production that is Sure to Please
AFTERNOONS 10c EVENINGS 15c

OAK HALL

FOR CLOTHING AND FURNISHING BARGAINS

We are showing the men of Peterboro and Surrounding Country where they can get the most of their "Clothes Money." There is a reason. We are extensive Clothing Manufacturers as well as having a chain of Oak Hall Stores. It follows we can give you extra values. In addition to this, the foresight of our head purchasing department in placing heavy orders in advance of the rising prices and we passing them on to you, means you get SAVINGS AT OAK HALL.

CLOTHING - FURNISHINGS - HATS

Men's Overcoats

Just received a large shipment **MEN'S OVERCOATS & ULSTERS.**

One line we wish to refer to is a Dark Steel Grey All-Wool Cloth, 3-button conservative style, wool linings, silk velvet collar, bluff edges. Special at **$22.50**

ANOTHER OVERCOAT is made of Dark Grey Freize Cloth. D.B. convertible collar, belt back, wool linings. Very Special **$18.00**

Note—Below and above these prices would fill a volume. See the coats.

Young Mens' Suits

In this department we are proud of our showing. Careful, skilful, faultless workmanship.

A BLACK VICUNA CLOTH—Made 3-button conservative style, vest no collar, buttons high, pants 5 pockets, medium style, all-wool linings. Special at **$16.50**

A DRESSY YOUNG MAN'S SUIT is a Dark Grey Cloth, showing a feint stripe of purple; cut in 2-button low lapel, bluff edge, medium open corners, long vent. A very dressy suit at **$30.00**

Between these prices we show a large range of patterns.

HATS & CAPS

Our showing of **MEN'S & BOYS' HATS & CAPS** will please you.

Walthausen, Mahew and other standard makers' lines Hats, **$2.50 to $3.00**

CAPS from Eastern, and all the best makers. Prices **75c to $2.00**

MEN'S & BOYS' SHIRTS

Tookes, Star and Lang brands of Shirts. Soft collars and cuffs, stiff and soft cuffs with no collars; plain and fancy patterns, silk fronts, large roomy shirts. Prices **$1 to $2.50**

SPECIAL NOTICE

We will make you a **SUIT** or **OVERCOAT** to order if we cannot fit you from stock, or we will make you any garment to measure if you say so.

We have added a large range of **SUIT ENDS** and show a complete range of Sample Cloths of Tweeds and Worsteds. We intend to give more attention to the Ordered Department. Note — These goods are not stock or branded made garments, but are made in the Custom Department of the W. E. Sanford Co. Goods are shrunk and hand tailored throughout. Try out this department for your next Suit or Overcoat.

Boys' Suits & O'coats

Mothers want the W. E. Sanford make of **BOYS' SUITS** — the materials and work are the best.

A shipment of Boys' Suits, in a large range of patterns, such as Mixed Greys, Light, Medium and Dark, Brown Heathers, and Dark Stripes. Full cut bloomers. Many styles of coats to choose from. ..... **$6.95 to $12.50**

OUR OVERCOAT STOCK is increasing by regular arrivals, and the boy from 2½ years to 17 can find a large range to choose from. Prices from **$3.95 to $15.00**

Men's Furnishings

Stanfield's Combinations	$2.50 to $4.50
Watson's Combinations	$2.50 & $3.00
Penman's Combinations	$2.50 & $3.00
Shirts and Drawers, ribbed, each	$1.00
Shirts and Drawers, plain	$1.00
Shirts and Drawers, heavy ribbed,	$1.25 & $1.75

Boys' Combinations and 2 Pieces in Watson's, Penman's, Stanfield's.

Visit our Underwear Department.

Boys' Jerseys	$1.00 to $1.75
Boys' Sweater Coats	$2.50 to $5.00
Men's Sweaters	$2.50 to $3.50
Men's Sweater Coats	$3.00 to $7.50

OAK HALL
George Street M. J. Maher, Mgr.

THE EMPIRE THEATRE

Big Programme For

TO-NIGHT

Copyrighted 1916 by George Kleine

MISS BILLIE BURKE
READ THIS PROGRAMME
Billie Burke in GLORIAS' ROMANCE

THE LAW OF THE NORTH

Showing High-Class Stars of the Picture World
Clean Comedy Harry Watson Jr. in MUSTY ON VACATION
Always a Fine Programme at The Empire
ADMISSION 10c and 15c

ROBERT FAIR & CO., LTD.

Saturday Bargains

Special Opportunities for Shrewd Buyers at this Store

On Sale from 10 to 12

HEAVY LION LINEN ROLLER TOWELLING—White with red border, 17 inches wide, All Linen. Sells at 25c. Saturday Special..... 5 yards for $1.00

BATH TOWELS or HAND TOWELS — Size 18 x 42 inches. Plain cream. No border. Regular 35c pair. Sale price..... 2 pair for 50c

WRITING PADS—Containing 60 sheets of fine quality paper. Size 8 x 10 inches. A 20c pad for ..... 2 for 20c

MEN'S FINE LIGHT GREY SOCKS — Seamless. A few pair of good weight, but finely knit, that we sell at 25c pr. To clear at 3 pairs for 50c

Blankets and Comforters

$2.75 FLANNELETTE BLANKETS, $2.29 PAIR 12/4 or largest size, and one of the best qualities being sold to-day. White or light grey, with pretty borders. This price is less than the Maker's price to-day. $2.75 regular for, per pair $2.29

HEAVY WARM COMFORTERS — Covered with medium colored Silkoline, well filled. Size 66 x 72 inches, or regular bed size. Regular price $2.75. Saturday Special $2.29

ALL-WOOL LIGHT GREY BLANKETS — Scarce goods to-day. Large size. Weight 7 lbs. could not be bought to-day at $10.00. Sale price, per pair $8.50

Eleven Items of Special Interest to Saturday Buyers

FACTORY YARN—Best 3-ply in medium grey only. Sells at $1.50. Saturday while the quantity last at, per lb..... $1.10

LADIES' ALL-WOOL HOSE—Odd lines where only 8½ sizes are left, that sold from 65c to 75c. We will clear out at, per pair 50c

CORDED VELVETEEN — In two shades only. Navy and copen, fine cord. 27 inches wide. Regular 75c. Saturday Special, per yard 50c

NEW WOOL BLOUSE MATERIALS—In colored stripes. 4 pieces, 38 inches wide. Just arrived to sell at 50c. Saturday only at, per yard..... 35c

AUTO OR TRAVELLING RUGS — Reversible plaid designs. Just six of them. Size 54 x 72 inches. On Sale at, each $3.25

HEAVY FACTORY COTTON—For sheeting or pillow cases, etc. A good clear heavy even weave, free from dressing. 36 inches wide. Regular 15c for, ... 10 yards for $1.25

MEN'S OR LARGE BOYS' SWEATERS—Pull over style, plain grey, heavy, and a real good quality. Sells at $1.25. Saturday Special at..... 89c

MEN'S HEAVY SOCKS — Grey with white toes and heels, rib top. Seamless. Worth 35c for,..... 2 pairs for 50c

WHITE LONGCLOTH COTTON—An excellent quality for general use. 35 inches wide. Sells at 17c. Saturday Special, ... 8 yards for $1.00

MEN'S WORKING SHIRTS—Made from a dark heavy plain Twilled Shirting. Collar attached, also pocket. Good large generous body to them. Regular $1.10. Saturday Sale price 89c

THE "BONNER - WORTH" SPECIAL SWEATER YARN—This yarn is now used extensively for knitting sweaters and scarfs. Comes in white, grey or khaki. 4 ply. Every one seems delighted with it. See it to-morrow at, per lb..... $2.50

A Manufacturer's Surplus stock of Ladies' and Misses' Autumn and Winter Suits will be placed on sale to-morrow at about $10.00 less than the regular price.

About 25 Suits of the latest styles of Men's Wear Serges and Cheviots, in black, navy, burgundy, brown and green; also fancy Tweeds.

For women who have yet a Fall Suit to buy this opportunity is most timely. We believe every Woman who desires a Suit anywhere between $25.00 to $50.00 can be thoroughly satisfied from this lot. Some of the prices are:

$29.00 for **$21.00** $30.00 for **$22.50** $31.00 for **$24.00**

$32.00 for **$25.00** $39.00 for **$30.00** $44.00 for **$35.00**

AN EXCEPTIONAL COAT OFFER FOR SATURDAY

Black Kerseys and a big range of Tweeds, large Velvet and self collars. Belted in many styles, fancy cuffs. Regular price $14.50 and $15.00. Your choice for $10.00

A SALE OF LARGE SIZE SUITS AT $10.00

Fashioned from all-wool black and navy Serge. Plain tailored, odd sizes of many different lines. If your size is here you get a bargain. Three size 40 and three size 42. Regular price $15.00. To clear to-morrow at.... $10.00

$1.75 KIMONA ON SALE AT $1.39

Fancy floral warm wrapperette with sateen banding and piping. You will be surprised at this value. Regular $1.75. Sale price $1.39

$1.00 BLACK SATEEN UNDERSKIRTS, 75c

Made from good quality sateen, deep flounce with two rows of stitching. Regular $1.00. Saturday Sale price, each 75c

$3.50 SWEATER COATS, $2.98

A genuine good quality. Made by the Monarch Knitting Co., which means the very best goods and styles to be had. A variety of colors. Regular $3.50. Saturday Special $2.98

WHITE VOILE WAISTS, 98c

Newest embroidered styles. A one-day price for this $1.25 line will be 98c

Housefurnishings

"CROSSLEY'S OPAL VELVET RUGS—A one-day price on these Rugs, in the newest designs and colorings. The quality of the "Crossley" make of Rugs is known the World over. See them here to-morrow at this price: 3 x 3½ yards. Regular $35.00. Sale price $26.50

SPECIAL PRICE ON TAPESTRY RUGS — Colorings and designs are particularly attractive. Quality unquestionable. Sizes to suit any room. See them to-morrow. 3 x 3½ yards. Regular $20.00. Saturday $17.50

LACE CURTAIN SPECIAL—White only. Small conventional designs. 2½ yards long. Regular $1.75. Saturday, per pair $1.39

FURNITURE CHINTZ—In colors of grey and rose, shadow effect design, suitable for over-drapes or covering furniture. 36 inches wide. Regular 90c. Saturday, per yard 50c

TAPESTRY FURNITURE COVERING — In colors of rose and green, with fancy stripe of lighter shades of same. Come in the morning to get this bargain. 50 inches wide. Regular $1.75. Sale price, per yard 69c

CURTAIN MARQUISETTE—In white, cream or ecru. Regular 40c. Saturday at, per yard 29c

"FELTEX" FLOOR CLOTH — As heavy as the Linoleum. Will give good hard wear. Will lie flat without fastening down. Choice patterns, including bathroom designs. 2 yards wide. Regular 75c. Saturday, per square yard..... 59c

FOUR-YARD WIDE LINOLEUM — Best Scotch make. A well seasoned cloth that is sure to give the wear. Tile, block and floral designs to choose from at, per square yard..... $1.00

CONGOLEUM RUGS—In a delightful range of patterns with border. Colorings to suit any room, 3 x 3½ yards, to-morrow for $12.50

Silks, Serges, Coatings

BLACK AND WHITE CHECK DRESS GOODS—In three sizes of checks. Suitable for Children's School Dresses. 42 inches wide. Regular 50c. Saturday Special, per yard..... 35c

ODD LINES OF ALL-WOOL BLACK SERGES—To go on Sale to-morrow. Grasp this chance to get a Suit, Dress or Skirt length as Serges will not only be a higher price, but will be scarce:

42-inch. Regular $1.00 for, yard..... 65c
44-inch. Regular $1.25 for, yard..... 75c
46-inch. Regular $1.50 for, yard..... $1.00

ODD LINES OF ALL-WOOL NAVY SERGES—These two lines are Suiting weights, and shrewd buyers will no doubt take advantage of this Sale:

44-inch. Regular $2.00 for, yard..... $1.65
54-inch. Regular $2.50 for, yard..... $2.00

SILK CREPE DE CHINE AND GEORGETTE CREPE—Shades are black, navy, pink, copen, rose, maize, cream and green. 36 inches wide. Regular $1.75. Saturday Special, per yard.. $1.35

BLACK PAILETTE DRESS SILK—A delightfully rich Silk. Genuine fast black. Don't hesitate to buy to-morrow as the price will be much higher than the regular price of $2.00. Saturday's Special at, per yard $1.50

SATURDAY SALE OF WHITNEY COATINGS—You can see them on the display tables near the main entrance. Colors are black, navy and brown. They have the weight and are all wool. Regular $4.00. Saturday as a leading Special at, per yard $2.75

ALL-WOOL SUITINGS—In plain dark or light grey. Here is a chance to secure an excellent Suit or Skirt length. 54 inches wide. Sells at $3.50. Saturday, per yard $2.50

Dr. MARY E. DAVIDSON
OSTEOPATHIC PHYSICIAN
REMOVED
to the Goodwill Apartment House, Water St., in Apartment B., Second Floor.——Telephone 1498.
Hours: 10 to 12 and 2 to 6. Evenings by Appointment.

FALL BULBS
Prepare for early flowers indoors by planting now.
WHITE ROMAN HYACINTHS
PAPER WHITE NARCISSUS
Peterboro Floral Co. 434-436 Water St
TELEPHONES — Greenhouse 1395 Residence 1657

Social and Personal

Mrs. Aylmer, Miss Esme and Miss Amos have returned from a visit in Toronto and Barrie.

Mr. W. D. Haslam is in Toronto to-day on business.

Mr. Alex. Hunter of the Farm and Dairy staff, leaves to-day to open an office in Toronto.

Rev. Robert Pogue returned last night from Toronto.

Mrs. R. V. Copping leaves Saturday for a two weeks' trip to Baltimore, New York and Atlantic City.

Gunner D. Toone, who has been home from the front on furlough for the past six weeks, left last evening for France, where he will rejoin his unit.

Senator Beith of Bowmanville, was a visitor in Peterborough to-day.

Mr. Harry Halpin of Toronto, spent Thanksgiving at the home of his mother, 211 Hunter street.

The Misses Maude, Maisie and Amy Halpin spent Thanksgiving at their home, 211 Hunter street.

Lance Corporal Eric Stuart is visiting Mr. and Mrs. George Douglas at Northcote Farm for a few days.

Mrs. and Mrs. T. E. Elliott and Lieut. Elliott are the guests of friends in Madoc for a few days.

Mrs. Sloane has returned from a short visit with Mrs. F. J. Tate, Lakefield.

Miss May Robinson of Brockville, returned home to-day after a visit with her uncle, Mr. James McKibbin, 3 Dennistoun avenue.

The October Bride

Would miss her WRIST WATCH as much as any part of her Trousseau.

The Wrist Watch seems to have everything its own way, when it comes to Watches. It comes in such variety that any taste may be gratified.

We carry such a large selection as covers most all the newest combinations in the Market.

Warne Bros.
"Diamond Hall"
349 George Street

CITY AND GENERAL

PROBABILITIES.

Strong winds and gales, westerly to northerly. Colder with rain, turning in some localities to sleet and snow. Saturday — Decreasing westerly winds, fair and cold.

NOTICE.

Until further notice Dr. Greer's office hours will be from 1 to 3 p.m., and 6.30 to 7.30 p.m. Otherwise he will attend to his practice as usual. 12d-81-6644

NOTICE.

Until further notice Dr. Cameron's office hours will be from 1 to 3 p.m., and 6.30 to 7.30 p.m. Otherwise he will attend to his practice as usual. 12d-81-6643

"GILLESPIE" PEACHES.

The Examiner has received a welcome present from Mr. Hugh Gillespie, of Grimsby, in three baskets of peaches, grown on his fruit farm.

AUCTIONEER.

Licensed Auctioneer for Victoria, Northumberland, Lindsay, and Peterborough. For terms and particulars apply P. Hawkins, R.R. 1, Reaboro. 'Phone 117 ring 2. 90d-57

NOTICE.

Until further notice Dr. Eastwood's office hours will be from 1 to 3 p.m., and 6.30 to 7.30 p.m. Otherwise he will attend to his practice as usual. 6d-80

BAGGAGE AND EXPRESS.

If you want your baggage and express work done carefully and promptly call up W. Collin, Express Delivery and Baggage Transfer. 'Phone 858. Address 508 Elm St. 28d-67

SEWING MACHINES.

I have two second-hand Singer Sewing Machines in splendid condition for sale. Any terms arranged to suit purchasers. Apply P. Victor, 352 Simcoe Street. 28d-58

BUSINESS GIRLS' CLUB.

The Red Cross Society have kindly given the Red Cross rooms, over the Public Library, for the use of the Business Girls' Club, to do Red Cross work.

The first meeting will be on Monday next, Oct. 15th, commencing at 7.30. It is hoped that a large number of girls will be present. 3d-85

NOTICE.

Until further notice Dr. T. Newton Greer's office hours will be from 1 to 3 p.m., and 6.30 to 7.30 p.m. Otherwise he will attend to his practice as usual. 28d-84

BRITISH COLUMBIA SHINGLES

British Columbia cedar shingles makes the best roof, last longest, look best, and cost no more. Estimates given. Fred H. Rowan, McGill street Peterborough. 'Phone 851. dtf-151

WANTED

Applications will be received by the undersigned up to Oct. 18, 1917, for the position of Tax Collector for the Municipality of North Monaghan. Apply to Bruce Johnston, Clerk, P.O. R.F.D. No. 5, Peterborough. 5d-82

CANDY.

If you like candy come and try our home-made candies, made fresh every day from the best and purest materials. Hawley's, 344 Charlotte street. 31-84

JIMMY'S TIP

To business people who will need to buy typewriters of any make, is TO BUY NOW, for UNDERWOOD TYPEWRITERS will soon be selling much higher. Buy NOW while the buying is good, and remember ME and the BOSS when buying. You'll find me at Nelson's Typewriter Office, Hunter Street. 'Phone 229.

NOTICE.

Gwners of autos and vehicles of all kinds that require repainting or revarnishing should now call on A. V. Shadgett and book orders to avoid the rush. Auto painting a specialty. Repairs promptly attended to. Two shops: Cor. Charlotte and Aylmer, Cor. George and Dalhousie. 'Phones 443 and 1402. 28d-65

GET IN TOUCH WITH STUART—he's the Square-deal Piano and Sewing Machine Man—the busy agent for the Standard Sewing Machine and the Willis and Gerhard Heintzman Pianos. His way of doing business reduces prices a whole lot. Find him at 3-7-2 Water Street. Office 'phone 1387. Residence 247.

FREE!
FREE!
FREE!

Woodbury's Famous Picture

As Advertised at

WARNE'S
CUT-RATE Drug Store
Phone 527 351 George St.

When the Tell-tale Sneeze warns you that a Cold is coming on, use

REXALL COLD TABLETS
ONLY 25c. A BOX

Guaranteed to Cure or money refunded.

SOLD BY—
E. L. Payne
CHEMIST AND DRUGGIST
Opposite Turnbulls

Announcements

INFORMAL SOCIAL.

Knox Church Brotherhood are holding a little informal social for the men of the congregation to-night to set off their winter sessions, with expected larger attendances.

AT MURRAY STREET.

The re-union of Murray Street Baptist congregation and Red Cross social to-night promises to be a large and profitable gathering.

RUMMAGE SALE

The Ladies' Aid of the Murray St. Baptist Church, intend holding a Rummage Sale in the old Recruiting Rooms, Simcoe St., Tuesday and Wednesday, Oct. 16th and 17th. Clothing, dishes and other useful articles for sale. Contributors ring up 1549, and articles will be called for.

COUNCIL OF WOMEN.

The October meeting of the Local Council of Women will be held next Friday afternoon at 3.30 o'clock in the Green-Room of the Y. W. C. A. Unavoidably the date of the meeting is changed this month from Thursday to Friday.

WEDDING BELLS

BURNS—SCARLET.

On Tuesday, October 9th, at the George street Methodist parsonage, Charles Burns, of the village of Marmora, was united in marriage to Jane Scarlet, of Cordova Mines. The ceremony was performed by Rev. Amos J. Thomas. The bridal couple, after a visit in Toronto, will reside at Marmora.

SULLIVAN—CARR.

At the George street Methodist parsonage, on Wednesday, Oct. 10th, Florence Carr, of this city, was united in marriage to Mr. James Sullivan, of Lakefield. They were attended by Mr. and Mrs. James H. Robinson. Rev. Amos J. Thomas officiated.

ROBERTSON—McADAM.

A quiet wedding took place Sept. 25th at the home of Mr. and Mrs David McAdam, of Stirling, when their only daughter, Jennie Pearl, was united in marriage to Mr. David Arthur Robertson, of Fenelon Falls, by Rev. S. F. Dixon.

Miss McAdam has occupied a position as Public school teacher and has always rendered efficient service.

Mr. Robertson is a popular employee of the Street Railway.

Their many friends wish them a long, happy and prosperous married life.

FOWLER'S PEBLO GLASSES

EYE SPECIALIST
EFFICIENCY

It takes long training, careful study and real experience to fit the eyesight specialist to properly handle his business, and to be in a position to guarantee satisfactory service. Dr. Fowler has the highest college qualifications obtainable in Canada or the United States and these coupled with his fourteen successful years in business gives him the dependable fitness that such a particular calling demands.

CONSULTATION FREE

A. A. FOWLER DOCTOR OF OPTICS Phm. B. Toronto University
EYESIGHT SPECIALIST with NUGENT DRUG COMPANY

RESTORE THE NATURAL SIGHT

OBITUARY

MARJORIE BRADLEY.

Marjorie E. Bradley, infant daughter of Mr. and Mrs. Cecil Bradley, 283 Wolfe street, died last night, aged five months.

The remains were taken to-day to Whitby for interment.

DOROTHY MARIE MILLER.

The death occurred at the Isolation Hospital yesterday afternoon of Dorothy Marie Miller, the eight-year-old daughter of Mr. J. R. Miller, Chamberlain Street, Brownton, after a short illness from diphtheria. The funeral was held this morning to St. Peter's Cemetery.

A List of Late Building Permits

Seventeen permits have been issued by the City Hall during the past two months, all of which are for small sums, with the exception of the following:

Braund Bros., 190 Charlotte Street, 17 apartments, 3 or 4 stores, $9,000, to be completed about June 1, 1918.

M. Cain, 165 Aylmer Street, dwelling, $2,500.

J. S. Stinson, 415 George Street, alterations to store, $600.

G. R. Munro, 315 Brock Street, garage, $125.00.

George Bathgate, 138 Douro Street, alterations to home, $150.00.

IN MEMORIAM.

SMITH.—In loving memory of Harold Percival Smith, 11th Battery, 3rd Brigade, Canadian Field Artillery, 1st Contingent, youngest son of A. St. Alban Smith, 17 Walmer Road, Toronto, (late of Peterborough, Ont.) killed in action in the Battle of the Somme, 12th October, 1916; buried at Albert France; aged 20 years and 4 months.

Officer Commanding: "H. P., as I used to call him, was my right-hand man; a fellow in ten thousand; I'm heart broken over his death, for I loved that boy."

The Men: "Having served under your son for the last year, we must say we found him a most gallant and efficient officer and a perfect gentleman amongst men."

CLEANING, PRESSING AND REPAIRING.

'Phone 1416 for Cleaning, Pressing and Repairing. Goods called for and delivered promptly. Mrs. Read, 159 Rubidge street. 28d-82

The Brockville Recorder says: A. F. James, of Peterborough, a former resident, was in town on business yesterday.

Dr. and Mrs. Hamilton were the guests of Mr. and Mrs. H. G. MacDuffee.

LOST

LOST—WILL THE PARTY WHO PICKED up the boy's overcoat on Townsend St., yesterday, return same to 108 Aylmer. 1d85-6770

WHEN YOUR OVERCOAT OR SUIT
Needs Cleaning and Pressing please notify us and we will call for it, and prolong its usefulness by our new method of Cleaning. Ring us now, while you think of it.
THE NEW METHOD
CLEANING AND PRESSING
195 Charlotte St. Phone 952

Free! Free!

35c Folding Pocket Coat Hanger with every purchase of one dollar and up.

TROUSERS

Ten cents a button—One dollar a rip.

We carry a complete line of dress trousers, in Worsteds, Cashmeres, etc. Prices.... $2.00 to **$6.50**

Frost King Hats Arrived.

NECKWEAR.

Our range contains attractive novelties, including Butterfly Crepes, Shepherd's Plaids, Coin Spots in ombre and embroidered spots..... 50 to **75c**

TRUE KNIT UNDERWEAR

The standard of excellence. True Knit offer to men a line of knit underwear in all weights and prices, absolutely perfect in fit, cosy, warmth and a long life. Prices, the suit— **$1.50 TO $5.00**

Hickey's
Tailors, - - Haberdashers
Opp. Royal Theatre

Two Little Wonders

Gurney-Oxford Oak Heaters

BURN COAL OR WOOD

Handsome in Appearance—Great Heat Givers —Economical on Fuel.

Made in three sizes, wonderful value.

Prices $12.40, $14.40, $18.55

Feeder Extra $1.10

Gurney Perfection Coal Oil Heaters

Portable—Can be carried from room to room.
Cheerful—You can see the fire through Mica Openings.
Splendid little Heaters—Inexpensive to Operate.
No Smoke. No Smell.

Price, Japanned Finish $5.00
Nickel Plated Trimmings..... $6.00
Coal Oil, per gallon, 25c

If you are in need of a Stove of any kind see us.

PETERBORO HARDWARE Co
LIMITED

20 Pages

The Evening Examiner

Pages 5-12

VOL. LIX. No. 86 PETERBOROUGH, SATURDAY, OCTOBER 13, 1917 PRICE TWO CENTS

We Repeat It

A dozen photographs will endear you to a dozen friends. Think now for Christmas and arrange for an appointment. PHONE 368

Troy

140½ Hunter St.

WILL NOT BE DRIVEN.

A Beast of Burden that Goes When it Pleases Only.

The South American llama will bear neither beating nor ill-treatment. The animals go in troops, an Indian walking a long distance ahead as a guide. If the llamas are tired, they stop, and the Indian stops also. If the delay be too great, the Indian becoming uneasy towards sunset, after all due precaution, resolves on supplicating the beasts to resume their journey. He stands about fifty-or sixty paces off in an attitude of humility, waving his hand coaxingly towards them, looks at them with tenderness, and at the same time in the softest tones, reiterates, "Ic, ic, ic!" If the llamas are disposed to resume their course they follow the Indian in good order and at a regular pace, but step fast, for their legs are long; but when they are in ill-humor, they do not even turn towards the speaker, but remain motionless, huddled together, standing or lying down. The straight neck and gentle majesty of bearing, the long down of their always clean and glossy skin, their supple and timid motion, all give them an air at once sensitive and noble. If it happens (which is very seldom the case) that an Indian wishes to obtain either by force or even by threats, what the llama will not willingly perform, the instant the animal finds itself affronted by words or gesture it raises its head with dignity, and without making any attempt to escape ill-treatment by flight, lies down. The respect shown these animals by Peruvian Indians amounts almost to superstitious reverence. When the Indians load them two approach and caress the animals, hiding its head that it may not see the load on its back. It is the same in unloading.

CARRIED GUN; FINED $300

EDMONTON.—For having in his possession two automatic revolvers fully loaded and upwards of a thousand pounds of ammunition on his premises, August Albrecht, a German, was fined $300 or three months in jail in police court.

LIVE POULTRY WANTED

Highest Market Prices Paid for all good fat stock delivered here at the Storage as follows: Hens, Chickens, Turkeys and Ducks.

WM. SCOTT & CO., Ltd.
Cold Storage - Ashburnham

Germans Tried To Head Off Recent Drive Of British

Enemy Shelled Communicating Roads and Front Lines —Machine Gun Fire Was Very Severe—Huns Were Driven From Brewery Stronghold—Mud in Some Cases Was Impenetrable—Hard Fighting.

(By the Associated Press.)

British Front in France and Belgium, Oct. 13.—There was more rifle and bayonet work yesterday than in the last battle or two in Flanders. The machine guns, however, played an important part of the German defence. The enemy fought better than usual in some places, but in others he has shown a lack of fighting spirit. The mud in some cases was impenetrable.

ANTICIPATED ADVANCE.

The Germans evidently guessed in advance that the attack was to be launched at daybreak. During the night they shelled communicating roads and front lines heavily, and as early as two o'clock this morning they threw large numbers of gas shells along the British forward positions. As the attack began the enemy maintained heavy machine gun barrage over large sections of the front.

On the right of the advance, which roughly was in the direction about the Ravesbeek river, the ground was awful. In addition there were numerous strong German positions along the slopes of the Passchendaele ridge, which dominated the advance and made it possible for the enemy to pour heavy machine gun fire into the approaching troops.

HELD UP ADVANCE.

Bellevue, 1,500 yards west of Passchendaele, was another point that held up the British advance with machine gun fire. Bellevue is located on the spur which rises above the surrounding ground, and there were many German pill boxes packed on this elevation. The fire from these strongholds was incessant. There was also hard fighting about the Copse, just to the north-west of Bellevue.

GRAVE DIFFICULTIES.

North of Wallemollen, the depth of attack gradually tapered off as it swung north-westward toward Houlholst forest. Here grave difficulties were encountered along the Lekkebotherbeke and Broenbeck rivers, where the ground was a horrible mass of seemingly bottomless mud.

LATEST REPORTS.

The latest reports received were to the effect that the British had driven the Germans from their brewery stronghold in the eastern outskirts of Poelcapelle and had pushed on beyond. Just how far they continued to advance it is impossible to say at this hour.

KEEN INTEREST IN THE PLOWING COMPETITION

Numerous Competitors in Five Acre Contest, Five Townships Being Represented in the List of Entries.

SCORE CARD READY

Keen interest is being taken this year in the five acre ploughing competition being held for the first time in this county, under the direction of the County Ploughmen's Association. Thirteen entries have been received, including five from Otonabee, four from Smith, one from Asphodel, one from Belmont and three from Ennismore. The competitors are allowed to plough five acres in stubble on their own farms. The judges, Messrs. Wm. J. Cleghorn and Joshua Smithson, of Otonabee, will visit the different farms and score the land of the competitors, from August 18 to 20.

The judges announce that they have prepared a score card, which they intend using in scoring the work of the competitors. The highest number of points any competitor can obtain is 135, divided as follows:

Crown	20 points
Straightness	15
Evenness of cut	20
Evenness of depth	20
Covering of grass and stubble	20
Finish	20
General appearance	20
	135

It is expected that this competition will be productive of much good. Men who would like to compete in the county match are often not so situated that they can readily attend the match. Often, also, some men would like to compete, but are nervous about ploughing before the large crowd that attends the county match. By allowing competitors to plough five acres on their own farms, these difficulties have been overcome, and the number of entries already received indicates that this is going to be a most interesting feature of the work of the County Association. A number of township councils have voted $5.00 each towards the prize money in this special match. These grants have assisted the County Association materially in holding it.

IT is always safe to send a Dominion Express Money Order. Five dollars cost three cents.

MAGIC BAKING POWDER

Should be in every kitchen. Its use assures complete satisfaction in baking cakes, biscuits and pastry.

YOUR GROCER SELLS IT.

E. W. Gillett Co. Ltd.
TORONTO, CANADA.
Winnipeg Montreal

Norwood Boy Scouts Carry On Under Enthusiastic Leader

Made a Good Showing in Their Display at Wednesday's Fair —Rev. A. Mansell Irwin Is Scoutmaster and Devoted to the Work

The service of the Rev. A. Mansell Irwin, of the Norwood Methodist Church, as Scout Master of the village Scouts, is doubtless appreciated by the boys and their parents. Under his leadership the platoon carrys on from year to year receiving the boys when they seem scarcely big enough to carry their staves and passing them on to the High School Cadets, and above all implanting in awakening minds ideas of personal efficiency and service that will remain with them throughout their lives.

At the Norwood Fair during the past few years, the Scouts have been conspicuous little figures in their natty uniforms and in the various manoeuvres which they execute with that absence of self-consciousness that is characteristic of boyhood. This year their work was as commendable as ever. Thirty-six in number, their platoon, thoroughly organized, gave an exhibition of the rudiments of company drill, stretcher making, camp fire craft, and finally competed in first aid work for the prizes offered by Mrs. Richard Birdsall, of Birdsall's station. Their display was altogether interesting. It was an evidence of what young boys can do under proper training and in a form of recreation that naturally appeals to them. Their latent initiative is called into action, it finds an appealing and many-sided objective, and there is developed a spirit of self-reliance that must surely be reflected in their after years.

The prize winners in the first aid and bandaging competition were:

Patrol No. 1—1st Robert Rathwell, 2nd Norman McLean, 3rd Eric Elliott.

Patrol No. 2—1st Dean Irwin, 2nd Ralph Elliott, 3rd Stanley Fennell.

Patrol No. 3—1st Ross Irwin, 2nd Carl Wildman, 3rd Jack Webb.

The Norwood Scouts are fortunate in their leader. Apparently he has not lost touch with youth. He stimulates and shares the enthusiasm the boys manifest in their outing, some of which run into weeks spent back in the rock country. Then there is the first aid course in which the boys have become proficient under the instructions of Rev. Mr. Irwin, who qualified himself for just this form of work. The citizens of Norwood may realize what the Scout organization means to those boys who take advantage of the opportunities it holds out to them, but it is more than likely that the burden of the work falls upon the Scout Master. And while the boys are interested in a pastime the influence of which they do not realize at present, the time will undoubtedly come when they will look back to their Scout days as among the profitable of their youth.

The prizes for the best set up cadets among the Norwood High School squad went to Andrew McGee first, Paul Irwin second, and Eric Finlay third. Incidentally, it may be remarked, that most of the Cadets are graduates of the Scouts Patrol.

Hanna May Be Unable To Fix Potato Price

Advises Montreal Women to Lay in Supply at Present Price

MONTREAL, Oct. 11. — Despite the fact that Canada has a surplus of ten million bushels of potatoes this fall potatoes are not going to sell for the proverbial song, as present prices show. And there will be no price fixing by W. J. Hanna, the Food Controller, as regards the necessary tubers.

Here are Mr. Hanna's exact words as spoken before the Housewives: People should avail themselves of the present cheap markets and put in a fair supply. This would do a great deal towards regulating the market. If we fix the price of potatoes, next spring up comes the question of potatoes again. The producer must get out what he puts in or he will not plant again, and next year we shall want potatoes as badly as we did in 1916, if the war continues."

Margarine On Free List.

Mr. Hanna had one grain of comfort to give the overburdened householders. It is that there is a possibility that margarine will be put on the free list in the near future and that its manufacture would be allowed in Canada. The Examiner endeavoured to secure a definite pronouncement from Mr. Hanna on this matter, but the best he would do was to be somewhat indefinite. He stated that the matter was now being considered at Ottawa, and that as the demand for butter overseas was so great that the farmers would not be able to supply the demand and thus inferentially would not have to fear a reduction in price, he had hopes that the ban on oleo would be lifted.

Sugar Outlook Dark.

The housewives were thrown into a great state of alarm by what Mr. Hanna had to say about sugar. The outlook is so dark, he said, that it is possible the manufacture of candies of all sorts will be forbidden and that several thousand people will thus be thrown out of work. His department is working with Mr. Hoover to see if a supply can be secured for Canada, but he was not at all optimistic as to the outlook.

Mr. Hanna said the amount of raw sugar available for the refiners in Canada and the United States was so small as to be the subject of alram in both countries. During the past ten days a crisis had developed, but drastic measures were being taken by the Department of Food Control at Ottawa and Washington to ensure a steady supply. Cuba, since the war began, was the world's main source of sugar, and the United States was in close contact with the island and Canada was not.

The Food Controller said that arrangements had been made whereby Nova Scotia apples would be delivered to the retailers in Quebec and Ontario, which were suffering a shortage from the poor crop this year.

Narrow Market Recorded Yesterday

Fractional Changes in the Prices of Oats

There was but a very narrow market yesterday, with only fractional changes in oats, and with Chicago eliminated on account of the Columbus Day holiday. The Winnipeg clearances for Thursday were: Wheat, 23,000; oats, 24,000.

Manitoba wheat — No. 1 northern, $2.23; No. 2 northern, $2.20, store; No. 3, $2.17; No. 4, $2.11 1-2, including 2-cent tax, in store, Fort William.

Manitoba oats—No. 2, 65 5-8c.; No. 3, 63 7-8c.; extra No. 1 feed, 63 7-8c. No. 1 feed, 63 1-8c. in store, Fort William.

American corn—Nominal, not quoted.

Ontario oats—No. 2 white, 62c. to 63c., nominal; No. 3 white, 61c. to 62c. nominal.

Barley—New, $1.16 to $1.18.

Ontario wheat—No. 2 winter, new, $2.22, basis in store, Montreal.

Peas—No. 2, nominal.

Buckwheat—Nominal.

Rye—No. 2, $1.72.

Manitoba flour— First patents, in jute bags, $11.50; second patents, $11; strong bakers', $10.60.

Ontario flour—Winter, according to sample, in bags, prompt shipment, $9.80 Montreal, $9.60 Toronto.

Millfeed—Car lots, delivered, Montreal; shorts, $42; bran, $36; feed flour, per bag, $3.25; middlings, $45 to $46.

Hay— Baled, track, Toronto, car lots, No. 1, $13 to $13; No. 2, $11 to $11.50; mixed, $9 to $11; straw, car lots, per ton, $7 to $7.50.

The Rexall Store

A Good
Cough Remedy
For Those Early Fall Coughs and Colds

Without fear of contradiction we affirm that no remedy will give you quicker relief or more lasting satisfaction than the

Rexall Cherry Bark Cough Syrup

It Stops the Tickle
It Soothes and Heals
It Cuts the Phlegm
It Touches the Right Spot

25c and 50c
Per Bottle, at

McDERMID & JURY'S
The Safe, Satisfactory Druggists
The Rexall Store
COR. GEORGE & CHARLOTTE

CATTLE PRICES FIRM GOOD ACTIVE TRADE

Week's Supplies Light and Generally of Poor Quality—Hogs Held Firm

Cattle prices continue firm at prices prevailing the past few weeks. There has been some determination in quality, unusual at this season when farms are being cleaned up of the rough cattle still out at grass. But the light supplies as a whole and the scarcity of real choice butcher cattle keeps the general level of prices high as compared with former seasons.

Heavy steers of export quality command good prices, as shown by the sale this week of one good load of heavy export at $12.75. More of the same kind would have sold equally steers and heifers sold around $11, but there were few at that price, the bulk of the best butchers available at the present time fetching not more than $10.50, and from that down to $9.25 for medium stuff. Butcher cows continue to hold firm, choice cows selling from $8.75 to $9.60.

Good stockers and feeders have been in good demand at firm prices all through the week, particularly anything in the short-keep class.

Milch cows and springers of good quality in good demand.

Choice veal calves hold steady to firm.

Spring lambs still hold at high prices, though slightly easier in the week-end market.

Hogs held firm and strong all through the week, though it was said the feeling was easier towards the end.

Cattle Receipts.

Union Stock Yards—Total receipts this week, 610 cars, with 8,268 cattle, 693 calves, 9,320 hogs, 9,525 sheep and lambs, and 707 horses.

Heavy steers	$12.00 to	$12.75
Choice butcher	10.00	11.00
do medium	9.00	9.50
do common	8.25	8.75
Heifers, good to choice	8.50	10.00
Butcher cows, choice	8.00	9.00
do medium	7.00	7.50
Butcher bulls, choice	8.00	8.75
do good	7.50	8.00
do medium	6.00	7.00
Feeders, 900 to 1,000 lbs.	8.50	9.25
Stockers, 700 to 800 lbs.	7.25	8.50
do med., 650 to 750 lbs.	6.00	6.50
do light, 600 to 650 lbs.	6.50	6.75
Yearlings	11.00	12.00
Sheep, light	9.50	12.00
Canners	5.00	5.50
Cutters	6.00	6.25
Lambs	15.00	16.75
do heavy	6.00	9.00
Calves	8.00	16.00
Hogs, fed and watered	18.75	
do off cars		19.00

DOMINION Express Money Orders are on sale in five thousand offices throughout Canada.

GREAT NEWS FOR MUSIC LOVERS

Gramophones and Record Prices Broken for only a small quantity that we have been fortunate enough to secure.

$25 GRAMOPHONES we are selling at $13.90

$15.00 EXTENSION TABLES FOR $10.50

These are made of select hardwood, golden oak finished top. Are 42 ins. wide and will extend six ft., either square or round. While they last $10.50

$20 EXTENSION TABLES for $13.00

They are made of solid oak, will extend six and eight feet. While they last $13.00.

$80.00 CABINET GRAMOPHONES Reduced to $67.50 with $5.00 Worth of RECORDS FREE

If you are thinking of getting one sometime, it would pay you well to come in and see us. We will gladly demonstrate them for you and you will see for yourself there is no better value in Canada. Do not delay or you will miss it.

In spite of the low prices that we have reduced them to we have also arranged to sell them on easy terms, if you prefer, so as not to draw out of your savings to pay for the Gramophones

JUST FOR TEN DAYS ONLY

HOME FURNISHING CO., 208 Charlotte St.

ADVERTISING RATES

Measurement, Agate, 14 lines One Inch
Transient Display .....35c per inch
Transient Reading .....60c per inch
Black Local .....75c per inch
Minimum Contract Rate, for Display, 1,000 inch contract, 15c per inch.
Minimum Contract Rate for Readers, 40c per inch.
Legal and other notices, 8c per line for first insertion; 4c per line for subsequent insertions.

CONDENSED ADVERTISEMENTS

Minimum charge 10c of 1c per word for first insertion; ½c per word for subsequent insertions. Add 10c to cover postage on replies, if out of town.

BIRTHS, MARRIAGES AND DEATHS

Daily Examiner 25c
Daily and Weekly Examiner 50c
All advertisements subject to the approval of the Management.
Address:
THE EXAMINER, PETERBOROUGH

PERSONAL.

ADVERTISERS ARE REMINDED THAT IT is contrary to the provisions of the postal law to deliver letters addressed to initials only; an advertiser desiring to conceal his or her identity may conveniently do so by having replies directed to a box at this office: ten cents added to the cost of advertisement will ensure the forwarding of letters to any out-of-town address.

GRAND TRUNK RAILWAY SYSTEM

Highlands Of Ontario

CANADA

The Home of the Red Deer and the Moose

OPEN SEASONS

DEER. November 1st to November 15th inclusive.

MOOSE. November 1st to November 15th inclusive. In some of the Northern Districts of Ontario, including Timagami, the open season is from November 1st to November 30th inclusive.

Full particulars and literature giving Game Laws, Hunting Regulations, etc. on application to A. McNab, G.T.R. Depot, Phone 436 or G.B. Doran, 324 George Street, Phone 259.

m-fo-76

Railway Time Tables

GRAND TRUNK RAILWAY.
CORRECTED TO APRIL 29TH, 1917

8.10 a.m.—For Port Hope, making connections for all points on the main line east and west arriving Toronto 11.05 a.m.
7 a.m.—For Lakefield.
8.25 a.m.—For Hastings, Campbellford, Stirling, Madoc, Belleville, Deseronto, Napanee, Kingston, Brockville, Montreal.
8.30 a.m.—For Lindsay, Orillia, Collingwood, Midland, Penetanguishene, North Bay, Toronto, Hamilton, Niagara.
1203 a.m.—For Millbrook and Port Hope making direct connections at Port Hope for Toronto arriving Toronto 2.15 p.m.
12.40 p.m.—For Lakefield.
12.05 p.m.—For Millbrook, Port Hope and all points on the main line, east and west. Close connections at Port Hope with International Limited for Toronto, Detroit and Chicago.
1.30 p.m.—For Hastings, Campbellford, Stirling, Madoc, Belleville, Deseronto, Napanee, Kingston and Brockville.
5.42 p.m.—For Lakefield.
5.40 p.m.—For Lindsay, Orillia, Midland, North Bay, Toronto, Hamilton, Niagara Falls, Buffalo, New York.
8.30 p.m.—Local for Lindsay.
9.19 p.m.—For Millbrook, Port Hope, Belleville, Kingston, Brockville, Montreal and Boston.

CANADIAN PACIFIC RAILWAY
Corrected June 25th, 1917

GOING EAST—
**8.46 p.m.—Indian River, Norwood, Havelock and Tweed.
12.10 a.m.—Kingston, Smith's Falls, Ottawa, Montreal, Quebec, St. John, N.B., Boston and New York
**11.35 a.m.—Norwood, Havelock, Tweed, Perth, Smith's Falls, Ottawa, Montreal and Intermediate points, and all points east of Montreal.
*1.41 a.m.—Norwood, Havelock, Tweed Perth, Smith's Falls and Ottawa.

GOING WEST—
*4.59 a.m.—Toronto, Owen Sound, Guelph, Goderich, Hamilton, Buffalo, New York, Galt, Woodstock, St. Thomas, London, Chatham, Detroit and Chicago.
*5.59 a.m.—Myrtle and North Toronto.
**7.35 a.m.—Toronto, Hamilton, Buffalo, Rochester, and New York. Intermediate points between Peterborough and Toronto.
**9.15 a.m.—Lindsay, Orillia, Port McNichol and intermediate points.
**4.00 p.m.—Toronto, Hamilton, Brantford, Buffalo, New York, Guelph, Galt, Woodstock, London, Detroit and Chicago.
**6.45 p.m.—North Toronto and West Toronto and Intermediate points.
*Daily **Daily except Sunday.

"Anything in Canvas"

Tents

Waterproof Horse & Wagon Covers

Don't keep putting it off. Be ready when that hot wave comes — you will have only yourself to blame if you neglect to phone us. No waiting as our service is the best

D. HARDIE
Practical Tent, Sail and Awning Maker
376 Water St. Phone 688

LUMBER

BUILDERS' MATERIALS of all kinds. Shingles, Scantlings, Joist and Bill Stuff, Mouldings, Casings, Base and all kinds of Finish. Boxes and Box Shooks, Slabs and Mill Wood.

Alf. McDonald Estate
POINT ST. CHARLES MILL

TELEPHONE 790
WHEN YOU WANT YOUR
Piano or Organ Tuned
ALL WORK GUARANTEED
W. H. Cunningham, 563 Weller St

"THE PAINTED WOMAN"

By FREDERIC ARNOLD KUMMER

(Continued from yesterday.)

CHAPTER VII.

John Barton, first mate of the trading ship Thanksgiving, owed his Puritanism to the stern teachings of his father, his capacity for adventure to a long line of English ancestors, who had prayed, loved and fought with equal and unflagging sincerity. Devon folk they were, in whose hearts sang the song of the sea. They had reason to both love and hate it, for it had vouchsafed them fortune and honour on the one hand, while claiming bitter and ceaseless toil on the other. Few of the Bartons lay in English churchyards; the ocean lanes provided a fitter resting place for their adventurous spirits.

Roger Barton, his father, finding the atmosphere of England under the first Charles little to his liking, had sought fortune and freedom of conscience with those of his faith along the granite coasts of New England. The setting was well suited to their austere outlook on life; Puritanism, which would have languished and grown lax under the warmth of more tropic skies, found here a soil well adapted to its growth. The icy blasts from the north chilled alike the luxuriance of nature and the frivolities of the hearts of men.

John Barton was trained in a rigorous school. While a youth of sixteen he had seen the sea reach forth a gray and furry paw, to snatch his father from the deck of his fishing smack to the depths of the North Atlantic. This had not served to drive from the boy's heart the lure of the ocean: at twenty he was foremast hand on a coasting ship, at thirty first mate of a New Bedford trader bound for the fabled Indies. The prospect filled him with inward joy. Strange tales had come from these golden islands to the south, along with the cargoes of sugar and rum; tales, indeed, to fire the heart of youth in spite of all the outward veneer of mortification of the flesh with which training had surrounded it. The elders were not sparing in their warnings; Sodom and Gomorrah were recalled insistently to his mind; daughters of Babylon, children of the Evil One, he would find on every hand—their rum was excellent, but their morals were not to be brought home with it. The young man pictured to himself a veritable maelstrom of riotous existence, nor was the picture far removed from the truth.

His first impressions of the new world into which fate had swept him were by no means disappointing. They had made port early in the evening of an August day. The hot breath of the tropics rose in Barton's nostrils, thawed his austerity, brought a new spring to his soul. The Testament his mother had so carefully placed within his canvas bag lay unopened, forgotten even, now that the pages of the book of life itself were spread before him. The same love of adventure filled him that had before now sent so many of his forebears out upon the world's widening paths, to fame, to fortune, or to the devil. His mother had turned down many pages in the little Testament. The Indies, travelers asserted, were an ungodly place, her son would have need of spiritual consolation. The matter had been discussed more than once, between herself and Samuel Willoughby, the Thanksgiving's captain. He had been a lifelong friend of her husband; she placed her boy in his care.

With Willoughby, and their chaplain, a thin-lipped, bigoted old man named Uriah Cotton, there had been discussion of these matters on the afternoon of their arrival. They felt, perhaps, that some warning was necessary, that the young man entrusted to their care might not stray from the strait and narrow path.

'Tis no place for Christian men, my son," Cotton had informed him, a propos of their destination.

Willoughby gave a great laugh. He was a big, bluff man, with the free heart of a sailor.

"Right you are, friend Cotton," he rejoined, "though I find a goodly profit in the place. These bucaneering gentry live like princes. I've seen many lands, from Bristol to the Guinea Coast, but a wickeder place than this same Port Royal I have yet to look upon."

"I have heard," said Barton, eagerly, "that the country thereabouts is marvelously beautiful."

Captain Willoughby frowned.

"Ay, beautiful enough, to look upon, and black as the bottomless pit beneath. Women you will find, handsome as Jezebel herself, with hearts of flint; streets paved with gold, and not a drunken sailor but staggers under the weight of his ill-gotten doubloons, when the pirate ships come back from their cruisers. No city in the world, my son, so rich and so wicked. A godly man finds himself as much out of place there as would a mackerel in the middle of Fleet Street."

'See that you take heed, and profit thereby," Cotton added grimly.

"Only last year," Willoughby went on, "they laid one of my comrades, Salvation Green, a pious man from New Bedford, by the heels, and would have hanged him, but for the interference of their leader, Captain Morgan. As it was, they gave him a crack across the skull, the mark of which he'll wear till he goes to claim his last six feet of earth. Ten mortal weeks he lay in his hammock, babbling like a child, and all because he made bold to defend some wench from the blows of a drunken buccaneer. Beautiful, indeed, the Indies, but with the fires of hell beneath, and a good place to get away from as soon as the Almighty grants you safe passage."

They anchored just after sunset. Under a royal purple night sky, as soft and impenetrable as a canopy of velvet, the city of Port Royal lay like a glittering diamond crescent on the motionless sea.

With Captain Willoughby, Barton made his first visit ashore. The day had been one of cruel heat, when all who might kept close behind their thick stone walls, or within the shady confines of their cool green patios, but as night fell, the fresh breath of the trade winds cooled the scorching stones of the streets and gave to the place renewed life.

With a murmur that increased as the evening wore on, the town awoke to its nightly debauch. The taverns, of which there were more than a score, became crowded. The streets were filled at an early hour with parties of half-drunken men, and women whose jewels, gowns, and painted faces bespoke no honest employment.

Here and there, at some convenient corner, a swaggering buccaneer, scorning the slow methods of tavern drinkers, had set up his private runlet of sack or rum upon a pair of improvised skids, and was dealing out its contents to all comers with prodigal generosity born of a muddled brain and a pocket crammed with doubloons.

In the great square of the market place a merry throng whirled in a drunken dance about the slave block, upon which the musicians were perched. A huge bonfire near-by gave a ghostly pallor to the moonlight. There had been during the past week a great influx of the Brethren of the Coast from Trinidad and St. Kitts; an expedition of more than ordinary proportions was being planned, having as its object the capture, not of a single treasure ship, but of an entire fleet. Morgan, with visions of a new island empire dancing in his brain, was no longer content with the smaller ventures that had distinguished his predecessors.

When Barton crept into his berth that night, his mind was a welter of amazingly new impressions. Life seemed whirling to a gayer tune, against a back-ground of tropical beauty, picked out with gold and blood. He wondered what adventures the fates had in store for him, in this new epoch of his existence; had they been willing to lift even the corner of the curtain that shrouded the future, his cravings would have been amply satisfied.

On the following day, and for many days thereafter, the business of unloading The Thanksgiving's cargo, of getting it to the market place, absorbed his attention. He had become somewhat accustomed to the strangeness of his surroundings. Projected with amazing suddenness into this crater of madness, spell-bound by the contrasts it presented to the rigid life of his native land, he began by finding the novelty of the situation abhorrent, and ended by liking it. In other words, the spell of the tropics gripped him, as it had gripped many a stronger man before; he began to find the laughing faces of the painted women alluring, the open doors of the taverns, with their clamour of song and gayety, inviting. A certain protest against the iron bonds of his faith and training rose within him, even as his youthful blood sang to the tune of a new and more vital life. It needed but the chance meeting with Ramona to bring all the divergent forces of his nature to a fixed and definite focus.

(To be Continued.)

Cough Nearly Gone in 24 Hours

That's the usual experience with this home-made remedy. Costs little—try it.

Anyone who tries this pleasant tasting home-made cough syrup, will quickly understand why it is used in more homes in the United States and Canada than any other cough remedy. The way it takes hold of an obstinate cough, giving immediate relief, will make you regret that you never tried it before. It is a truly dependable cough remedy that should be kept handy in every home, to use at the first sign of a cough during the night or day time.

Any druggist can supply you with 2½ ounces of Pinex (50 cents worth). Pour this into a 16-oz. bottle and fill the bottle with plain granulated sugar syrup. The total cost is about 55 cents and you have 16 ounces of the most effective remedy you ever used.

The quick, lasting relief you get from this excellent cough syrup will really surprise you. It promptly heals the inflamed membranes that line the throat and air passages, stops the annoying throat tickle, loosens the phlegm, and soon your cough stops entirely. Splendid for bronchitis, croup, whooping cough and bronchial asthma.

Pinex is a highly concentrated compound of Norway pine extract, and is famous the world over for its healing effect on the membranes.

To avoid disappointment ask for "2½ ounces of Pinex" with full directions and don't accept anything else. A guarantee of absolute satisfaction or money promptly refunded goes with this preparation. The Pinex Co., Toronto, Ont.

The Simplest Boiler to Operate

A Woman or a Child Can Manage a

KING BOILER

without the Least Trouble

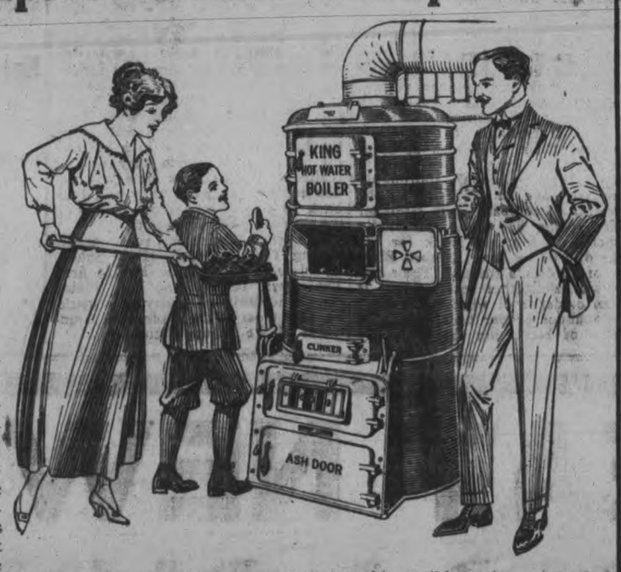

A man feels an immense satisfaction in knowing that he can leave town on business and have the heating of his house cause no trouble or exertion or anxiety to his wife and family. Hot Water Heating is the most efficient and the easiest to manage. No Hot Water Boiler could possibly make a stronger appeal for preference than the

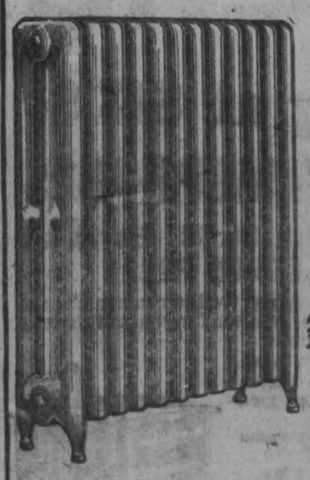

KING HOT WATER BOILER

It is well made throughout and the tight fitting doors prevent gas and particles of dust from escaping. It is so clean in operating that "ash day" has no terror for one's "good clothes" where the King Boiler is used. The King Boiler gives quick heat and that means a saving of fuel. Coal comes high now and it is important to remember that the King Hot Water Boiler will *"pay for itself"* in the fuel it saves.

IMPERIAL RADIATORS

The difference in Radiators in various heating systems is important. The Imperial Radiators have full sized channels and *every inch* of radiator surface is *heating surface*. In addition, they have a grace and dignity of design that make them more attractive in appearance than radiators have ever had before. Don't wait for autumn's chill to remind you—get your improvements for next winter's heating arranged at once—Do it Now.

WRITE FOR BOOKLET

STEEL AND RADIATION, LIMITED

Manufacturers of Hot Water and Steam Boilers and Radiators, Fenestra Steel Sash and Concrete Reinforcing

Steel and Radiation, Limited, 198 Fraser Ave., Toronto.
DEAR SIRS:—Without any obligation to me, please send me free copy of your Booklet—Comfortable Homes—also literature and full particulars regarding the King Boiler and Imperial Radiators.

NAME.....

ADDRESS.....

MEN AND WOMEN TO EARN MORE MONEY

The most powerful single influence in greater production, and consequently in greater earning power, is the energy of the worker.

To work his or her best, the worker must be in possession of perfect health. So many who start the day's work with full vigor, tire as the day's work goes on and are forced to make frequent stops to relieve an aching back.

This backache is not due to the work, but to defective kidney action, and will disappear if treatment with Gin Pills is resorted to.

We have a number of testimonials on file from men who have had to give up work on account of backache, rheumatism, and the various ills that follow poor Kidney action. Gin Pills enabled these people to resume steady work again, with the vigor of youth and all the happiness of unfettered activity.

We will gladly send a free trial of Gin Pills to all who feel the need of this tested remedy, or we urge you to buy from your dealer on the strict understanding that your money will be returned by us if Gin Pills fail to benefit your particular case, accepting your word on this matter. Gin Pills are 50c. a box or 6 boxes for $2.50. Write for sample to National Drug & Chemical Co. of Canada, Limited, Toronto, or to the U.S. address, Na-Dru-Co Inc., 202 Main St., Buffalo N.Y. 122

GRAY HAIR

Dr. Tremain's Natural Hair Restorative, used as directed, is guaranteed to restore gray hair to its natural colour or money refunded. Positively not a dye and non-injurious. Price $1.00, post-paid. Write Tremain Supply Co., Toronto, Ont.

On sale in Peterborough at McDermid & Jury's Drug Store.

Japanese Dinners.

In the matter of eating it is agreed that the Japanese cuisine is not of the richest in nutritive quality. It is no inexpensive; Japanese dinners are elaborate in preparation, artistic in presentation, but for satisfying the inner man are far inferior to European or even Chinese cooking. The chief characteristic of a purely Japanese dinner is to please the eye, not the palate or stomach. It is a national joke that one must eat a meal before going to or after returning from a Japanese dinner.

Oh, how much labor and expense are lavished on a gochiso (entertainment) to make it nice to look at! This is all sheer waste and luxury and is to be condemned. Providence has kindly put in the power of every Japanese to live in the most economical manner, so the Japanese dinner is a blasphemous abuse of providential beneficence. It is an anachronistic relic of feudalism, reminiscent of the morbid tastes of idle, luxurious overlords! A monstrous fact is that these customs are not going out of fashion.—Saito Man in Japan

Island of St. Thomas.

Commercially, the most important feature of our recently acquired Danish West Indies is the fine harbor at Charlotte Amalie, on the island of St. Thomas, according to a commercial survey of the islands by agents of the bureau of foreign and domestic commerce of the department of commerce. This survey emphasizes the convenience of the harbor as a distributing center for all of the Lesser Antilles.

It lies on the direct line of communication between Europe and the Panama canal, as well as in direct line for vessels plying between the Atlantic ports of the two Americas or between the Atlantic and Pacific ports of these continents. It is 1,400 miles from New York, 1,020 miles from the Atlantic entrance of the Panama canal and 480 miles from La Guaira, the chief port of Venezuela. Its location commands the Virgin passage to the Caribbean sea, the easternmost gateway to that body of water.

Lead Filled Inscriptions.

In Job xix, 24, is an allusion to the use of lead to fill carved inscriptions upon stone by pouring the molten lead into the cavities of the letters to render them legible and at the same time to preserve them from the action of the weather.

Domestic Joys.

Mrs. Crabshaw—I might have married that man who became a millionaire. Crabshaw—Forget it, my dear. If he'd married you he would be as poor as I am."

Imitation.

"What a wonderful sunset!"

"Yes. It actually seems to be trying to look like some of the pictures in the art store."

Courage consists not in blindly overlooking danger but in seeing it and conquering it.

LUX

An exquisite "newness" for all woollens

Somehow, with ordinary washing, one always thinks of woollen garments coming out of the wash a little worse off than when they went in.

Far otherwise when you let LUX wash them. They come out of the wash with a soft, fleecy "new" feeling, as well as being absolutely clean—quite unshrunken, and quite unthickened.

How is it done? Allow 3 tablespoonfuls of LUX for each gallon of water, which should be near the boiling point. Put the woollens in and stir them about with a stick. Then let them soak until the solution is cool enough for you to squeeze the woollens with the hands—when the dirt will run out. Then rinse in 2 or 3 relays of tepid water and hang to dry.

All good grocers. British made, by

Lever Brothers Limited
Toronto 32

WILL NOT INJURE THE FILMIEST FABRICS

REGULATIONS ARE WAIVED.

Major Bishop Granted Passport To Take Bride Overseas.

OTTAWA, Oct. 12.—The passport regulations have been waived to allow Major W. A. Bishop, V.C., to take his bride, whom he will marry on October 17, back to England with him. The regulations are very strict, and it was not before the facts were laid before a Privy Council committee, of which Sir George Foster is head, that the necessary documents were issued.

Do as Mr. Gard

Mr. Anson A. Gard, the well known Littérateur of Ottawa, called the Wandering Yankee, says in an unsolicited testimonial for ZUTOO Tablets:

"Zutoo Tablets stop my headaches so completely that I do not mind having them any more."

No need for any one to suffer from headache if they do as Mr. Gard does

and take Zutoo

NO BETTER TIME!

TO HAVE YOUR PROPERTY INSURED AGAINST LOSS BY FIRE THAN NOW.

No better or safer Companies to take out a policy with, than those we represent.

You may have much or little, it's worth insuring.

See us about Fire Insurance To-day!

Davis-Thompson Company
LIMITED
Insurance and General Agency
PETERBOROUGH, ONTARIO

FOR SALE

LOTS

On The Late Senator Cox Homestead

Beautifully Situated

Easy Terms of Payment

Apply—437 GEORGE ST.

A PAGE OF SPECIAL INTEREST TO VERY WOMAN

BAKER'S COCOA IS PURE

Purity in cocoa means carefully selected, scrupulously cleaned cocoa beans, scientifically blended, skilfully roasted, and with the excess of fat removed, reduced to an extremely fine powder by a strictly mechanical process, no chemicals being used, the finished product containing no added mineral matter.

AND IT HAS A DELICIOUS FLAVOR

Trade-mark on every genuine package

Booklet of choice recipes sent free

Made only by

WALTER BAKER & CO. Limited

Montreal, Can. Dorchester, Mass.

REGISTERED TRADE-MARK

Established 1780

HOME HEALTH CLUB

By DR. DAVID H. REEDER

Life Habits: Life is but a mass of habits. The motions through which our bodies move in doing a certain act, fashion in the nervous system a path or channel; paths which will become deeper in accordance with the number of times the act is repeated. If we observe the nervous system, we find how often so-called functional diseases seem to keep going just because they once happened to begin. Epilepsy, Neuralgia, Insomnia, and convulsive affections of various sorts, are examples of this kind. Joints that once have been attacked by rheumatism or gout, mucous membranes that have been the seat of catarrh, are more apt to be affected again.

Over-eating—the one habit to which almost 90 per cent. of us are subject—is one of the most disastrous to health of the body. Sydney Smith has said: "Some men dig their graves with their teeth."

Worry, worry, worry, is the habit stamped upon the faces of the American people. "It is not work that kills men," says Beecher, "it is worry. Work is healthful, but worry is rust upon the blade." "Do not anticipate trouble," advises Franklin, "or worry about that which may never happen."

Equally important as right eating is right breathing. Our lungs take from the air not only oxygen, but wisdom, love and vital mental power. The shallow breather literally robs himself of health, happiness and success.

Cleanliness is more of a habit than we at first think. The cleanliness of the mouth is most important. Cheerfulness enables one to change apparent misfortunes into real blessings. He who has formed a habit of looking at the bright, happy side of things, has a great advantage over the one who sees no good in anything. "Of al virtues," says S. C. Goodrich, "cheerfulness is the most profitable." There is good philosophy in the saying, "Laugh and grow fat." Without cheerfulness there can be no healthy action, physical, mental or moral.

The habit of doing a right amount of work each day will do much to promote life. When asked how he had preserved so well his strength of mind and body, Peter Cooper said, "I always find something to keep me busy."

We are beginning to see that the body as well as the mind has rights that must be respected, and are discovering that though the pale, sickly student may win the most prizes in school, it is the strong, sinewy one who will win the most prizes in life. A pound of energy with an ounce of talent will achieve greater results than a pound of talent with an ounce of energy.

—Dr. Burmaster, in Our Tubercular Children Magazine

CLUB NOTES.

I will gladly answer all inquiries for information on health subjects from the readers of this publication, if the same are addressed to Home Health Club, 5039 Cottage Grove Avenue, Chicago, Ill. Send full name and address with 4 cents postage.

Most people will at the present time want to know where is the silver lining to the present war cloud that hangs over three-fourths of the people of the world, but if you stop and think of the wonderful co-operative plans that have already been put in action, and those that are in the making, you will realize that if this terrible war results in the killing of speculation in food and other necessaries of life it will not have been in vain. If it results in the permanent disarmament of all the nations, and the welding of all the people into one co-operative mass, all with an equal chance at the good things of life, then this war will be the greatest blessing given to man during the last 1900 years.

If you have anything the matter with you that cannot be corrected by a little care in your diet, tell the Home Health Club all about it, and I will show you the way to overcome it.

HER SECRET.

We occasionally meet a woman whose age is as beautiful as the bloom of youth. We wonder how it has come about—what her secret is:

Here are a few of the reasons:

She knows how to forget disagreeable things.

She kept her nerves well in hand and inflicted them on no one.

She mastered the art of saying pleasant things.

She did not expect too much from her friends.

She made whatever work come to her congenial.

She retained her illusions and did not believe all the world wicked and unkind.

She relieved the miserable and sympathized with the sorrowful.

She never forgot that kind words and a smile cost nothing, but are priceless treasures to the discouraged.

She did unto others as she would be done by.

She never missed an opportunity to tell her friends and neighbours to subscribe for this paper and impress them that the Home Circle Department alone is worth many times the subscription price.

THE HOME CIRCLE COLUMN

Pleasant Evening Reveries—A Column Dedicated to Tired Mothers as They Join the Home Circle at Evening Tide

CRUDE THOUGHTS FROM THE EDITORIAL PEN

THE OLD HOME.

Well worth the recollection of an occasional hour.

Boys, do you ever sit down and talk for an hour over the scenes, and adversities and the successes of childhood? Do you ever take time to look back over the hill of life and call up the days of ye olden times when you were at home under the protecting care of a fond father and a devoted mother? Do the early days spent possibly in a pioneer home, ever occur to you as the happiest home of your eventful life?

These questions are for the "Old Boys," those who have passed the meridian of life and now are on the down slope, and who from natural causes, will soon pass into the unknown beyond, where they are to enjoy the rewards that come of a well directed life.

Boys, think of the old home where were father, mother, and the charming brothers and sisters whose whole aim was to keep home happy and make life a pleasure rather than a burden. You remember father's corner behind the hire fireplace, do you not? See him as he sits and nods in the twilight of the dim fire and dreams of the day when his boys will be Senators and will not have to stand the bitter trials of the dark forests or the treeless prairies.

Father and mother, brothers and sisters! The old home! What depths of meaning lie in those words. There is comfort in them. They recall the innocent prattle of younger brothers and sisters. They recall the kindly directed efforts of the seniors to secure the joy and peace that comes from the fraternity of home with its bonds of affection.

The dim old forest and the wide expanding prairie are there, too. The low mumering rill with its beautiful song is there. We were all there when we were young, but now we are old and all that we can do is recall, recall, recall.

Do this boy and see if you do not appreciate more fully all that you are and have. It is but just that you should affectionately look upon the past.

* * *

Sunshine in the lives and souls of people is just as potent in the realm of home as the sunshine that drives darkness from our world and brings that warmth which is essential to life and growth in the vegetable kingdom. There is a convincing and vivifying power in soul sunshine; for, as has been well said, men and women, youth and children, seek the friendship of the sunny-faced.

* * *

"The old woman!" A nice pharse to be used about the dear old soul who kept her vigil over you in your infancy, kissed away your tears in childhood and remained your trusted friend in maturity. Is this all the love you have for the silver haired mother who bathed your scorching brow all through the long sleepless nights of affliction, when your brain was wild with burning fever? Is there no other term you can find for her whose love has followed you through every trial, tribulation and misfortune of your life? Has mother, through all these years of labour, watching and waiting, been wasting her love on a worthless bunch of clay, who, in the rosy dawn of manhood has no other term more fitting than "the old woman" by which to address or speak of his mother.

* * *

Were we good we should be beautiful. We all feel this. There are plain fatures so charming with the sparkle of good humour, that we love them. There are blemished faces so sweet that they are pleasanter to look upon than the most perfect. After all it is in the expression that the actual charm lies. So that were some one to promise the secret of beauty for twenty-five cents and a post-paid envelope, he would scarcely be an imposter should he return the golden rule with instructions to learn and practice it. If we only could do this earnestly and truly for one generaton the next might wonder whether it were not a fable that such a thing as ugliness was ever known upon earth.

* * *

No boy, no girl, can ever come to be utterly bad who remembers only love and tenderness and sweetness as associated with father and mother in the old time home. Give them manly and womanly example, give them training, give them the inspiration of devoted lives, give them these higher deeper things. Do not care so much as to whether you are accumulating money, so that you can leave them a fortune. We really believe that the chances are against that being a blessing for a boy. But leave them an accumulated fortune of memories and inspirations and examples and hopes, so that they are rich in brain and heart and soul.

* * *

When a man has established a home, has a wife and children the most important duties of his life have fairly begun. The errors of his youth may be obliterated, the faults of his early days may be overlooked, but from the moment of his marriage he commences to write an ineffable history; not by pen and ink, but by deeds, by which he must ever afterwards be reported and judged.

* * *

A trade is a good thing to have; it is better than gold—brings a larger premium. But to make a premium, the trade must be perfect—no silver-plated affair. Determine in your mind to be a good workman, or let the job out. Learning a trade is different from eating mush and milk—mechanical education does not slip down without chewing. Never slight your work, never. Every job you do is a sign. Poor signs are against success.

Strong People Needed

The need for people to be healthy is urgent. Those whom illness has put outside the ranks of robust men and women feel their position keenly. They are handicapped in every walk of life and weak men and nerve-worn women need more earnestly than ever to put their health right and become active and strong. Many who began "patching" months ago are as ill now as on the day they began vainly tinkering with common drugs. Every ailing man and woman should remember that the ills of debility, nerve exhaustion, indigestion, sleeplessness, neuralgia, and depression come from a faulty blood supply. Worry, over-work or other causes have impoverished the blood and left the life-stream impure. The nerves thereby are starving and the whole system is languishing for new blood. In his condition many thousands have won back strong nerves and new health and strength through the new rich blood Dr. Williams Pink Pills actually makes. In a weak or bloodless condition it is not only a waste of time and money, but also a further menace to your health to tinker with common drugs. Follow the example of so many thousands by giving Dr. Williams' Pink Pills a fair trial, and they will transform you into healthy, active, men and women.

You can get these pills through any dealer in medicine, or by mail at 50 cents a box or six boxes for $2.50 from The Dr. Williams' Medicine Co., Brockville, Ont.

Boys are not naturally selfish, and every mother who has not a willing, efficient helper in her boy, is herself to blame, and must not only suffer the consequences of her mistake herself, but the future wife will have them to bear also. For your own sakes, mothers, and for the future wives of your boys, spare no pains to impress upon them the magnitude of woman's work. After they have been accustomed to helping in all the ways they can about the house, (and there are few things they will not be the better for having learned to do) they will not think housekeeping "just puttering around."

The Tie-On Blouse Continues In Favour

Fasnion Accepts the Button, Fringe and Tassel

NEW YORK, Oct. 13.—New York, Fifth Avenue — and September! Could there be a more glorious combination? The very air is charged with magic. As we walk briskly along that wonderful thoroughfare, we view with kindly eyes the passing throng, seeing all the attractions and the human failings that are a part of this kaleidoscopic scene, happy in their happiness and glad that they, too, are alive. A well-dressed crowd is always a study in psychology. Here we can trace the influence of passing events in the nation's affairs; for the times, and the spirit of the times, are clearly reflected in the costumes of the women.

There are creations, marvelous gowns, furs and coats, to be seen, but about each there is a subdued elegance of good taste. Under the glamour of these snappy days, one can see the ever-present feeling of the seriousness of the war. We simply can not dress inappropriately when these happy-go-lucky young-

7996

Blue Serge Walking Costume

sters in khaki throng our streets and act as our escorts to places of amusement.

The Battle of the Bustle.

There is a restraint about everything, from the sleeves, which are long and tight in street costumes, to the skirts, which are narrower than last year, and which promise to be longer. There is one important question which has not as yet been settled. A fierce battle is waging between two factions, for the bustle and against it. After all, it is up to the women, themselves, in the end, and only they can decide whether a style is "to be or not to be." Fashion authorities may launch a mode, but if the women won't wear it—it dies, and something else quickly takes its place.

The Dress and the Suit.

At present, indications are that the dress and coat will be more popular for street wear than the coat suit. This is a rule that is easily set aside, and there will be many suits worn this year. Indeed, it is an American costume, and the American woman always feels that there are occasions when only a coat suit should be worn. However, dresses to be worn on the street without a coat, these first cool days, are holding the centre of the stage. Blue serge leads, as it always does, but tricotine, gabardine and wool jersey as well as the heavier woolen materials in various colours and combinations of colours, are equally smart.

The Tie-On Waist and the Straight Skirt.

The illustration shows one of the many clever designs for the tie-on blouse. The surplice line is so generally becoming that I, for one, am glad to see that it continues to be a fashion favourite. The panel effect in the front, with its braiding design is another feature. This dress was developed in blue serge, with the collar and braiding in beige colour. At first glance, one sees the simplicity of the costume, an effect gained by the absence of trimming. A dress of this type is equally suitable for morning or afternoon.

The world grows old, and the stars will cease to illuminate it and the waters to refresh it, and the mountains to guard it and its long story of sin and shame and glory and triumph will soon turn to ashes; but influences which started in the early home roll on and roll up through all eternity blooming in all the joy, waving in all the triumph, or shrinking back into all the darkness. Father, mother, which way are you leading your children?

I wonder what's wrong with my Tea?

My! This certainly IS good Tea

The woman on the left bought some "cheap" tea. You can see she's not pleased. She's sorry now she tried to save a few cents by buying the "cheap" tea.

How different with the woman on the right. The fragrance of her tea tells her how good it is. She paid a few cents more for Red Rose Tea than the other woman paid for her "cheap" tea—and besides Red Rose will prove more economical in the end!

Because of the rich flavor and vigorous strength of the Assam teas of which Red Rose chiefly consists, it will make 250 cups to the pound, or about a fifth of a cent a cup. So cheap that the very poorest can afford it, so good that the rich can find nothing better.

Kept Good by the Sealed Package

631

T. H. Estabrooks Co., Limited

St. John, Toronto, Montreal, Winnipeg, Calgary, Edmonton

WAR MENUS

How to Save Wheat, Beef and Bacon for the men at the front. Issued from the Office of the Food Controller for Canada

MENU FOR SUNDAY.

Breakfast.

Apples Corn Flakes
Toast Honey
Tea or Coffee Milk Sugar

Dinner.

Beef Loaf Potatoes Parsnips
Pumpkin Pie
Tea.

Celery and Apple Salad
Bread Butter Cheese
Cake Tea

Don't wait till some one is gone from you to tell their virtues. Don't wait until your sister is far away in another land to tell her how helpful, how pretty, or how courteous she is; and don't wait until the weary hands are crossed and the long sleep comes before you make mother know what a beautiful blue are her eyes, how tender her heart, and how dearly you love her. Tell it all now—now, when the walk through life is hard, and the sunshine of praise is yearned for to brighten it, and to warm and encourage the pilgrim by the wayside.

RELIEF AT LAST

I want to help you if you are suffering from bleeding, itching, blind or protruding Piles. I can tell you how, in your own home and without anyone's assistance, you can apply the best of all treatments.

PILES TREATED AT HOME

I promise to send you a FREE trial of the new absorption treatment, and references from your own locality if you will but write and ask. I assure you of immediate relief. Send no money, but tell others of this offer. Address

MRS. M. SUMMERS, Box 917 Windsor, Ont.

For Men Who Appreciate QUALITY

We specialize on high-class pure wool underwear in medium and lighter weights for business men, doctors, lawyers, and others who appreciate garments of real CLASS.

While soft and comfortable in texture, Mercury Underwear is made of lively, durable wool, and goes through a special process that makes it unshrinkable.

The garments are cut to trace the form. The tailored seams are smooth and comfortable. The combinations require but one button to close the crotch and a ribbed gusset relieves all tension here. The specially cut Mercury neck fits without a fold or wrinkle.

Men, you'll find this underwear a real luxury at a fair price. We guarantee satisfaction.

Mercury Mills, Limited

HAMILTON, ONTARIO

Makers of high-class underwear for men, women and children, and seamless cashmere and lisle hosiery for men and women. 56

Mercury Underwear

HEALTHIEST ONE IN THE FAMILY

No Sign Of Dropsy And Kidney Trouble Since Taking "FRUIT-A-TIVES"

HATTIE WARREN

Port Robinson, Ont., July 8th, 1915.

"We have used "Fruit-a-tives" in our house for over three years and have always found them a good medicine. *Our little girl, Hattie, was troubled with Kidney Disease.* The Doctor said she was threatened with Dropsy. Her limbs and body were all swollen and we began to think she could not live. Finally, we decided to try "Fruit-a-tives". *She began to show improvement after we had given her a few tablets.* In a short time, the swelling had all gone down and her flesh began to look more natural. Now she is the *healthiest one in the family* and has no signs of the old ailment. We can not say too much for "Fruit-a-tives" and would never be without them".

WILLIAM WARREN.

50c. a box, 6 for $2.50, trial size, 25c. At all dealers or sent postpaid on receipt of price by Fruit-a-tives Limited, Ottawa.

EVERYDAY READING

The time is not now if it ever was, when men and women can be relied upon as being righteous, because they are religious or have their name on a roll book of some religious organization. The truth concerning who comprises the real church of God is possibly better understood to-day than heretofore, but needs to be made yet more clear. We must recognize righteousness wherever it may be found. There is need of a national repentance and a national acknowledgment of the supremacy of God. Who shall send forth the convincing call to the people to repent in this our country? Neither sex have a monopoly of right or wrong doing. It is saddening to see the ever increasing number of women who dress in an immodest and suggestive way. Many of those brazened-faced ones claim to be Christians. We see the immodest dress in the house, on the streets, in the Church, and especially in the church choirs. There is perhaps nothing in our nation to-day doing more harm than the immodest dress of thousands of our women, who so array themselves that they appeal to and awake the lowest and most dangerous impulse and desire in humanity. They give the mind no place of escape. In the school, in the parlour, at the table, in the store, in fact everywhere one is amazed and appalled by the startling and daring immodesty. And what makes it still more sad and evil is: Mothers are directly and indirectly, by example and authority, compelling their loved ones to dress in this immodest fashion. It is heart rending to see beautiful, pure young girls ruthlessly robbed of the bloom of maiden modesty. They tell us woman is doing her part in the uplifting and serving of humanity. We heartily acknowledge all done by the pure and noble women of our land. But why should not some of those pure ones more publicly and definitely cry down this blasting, blighting evil of to-day. The outcome of the increased continuity of this evil must bring dire disaster. Pure women ought to get together and pass definite resolutions of a practical nature, aiming at stamping out this evil. Fathers, husbands, brothers ought to hold indignation meetings; newspapers ought to protest. Think you it strange that thousands of our precious girls and boys every year are being lost to purity, and to all that makes life what it ought to be? We emphatically say, No! we do not think it strange.

Ths writing may seem to show up only one side of the evil existing in our land. However, we send it forth as an awakening call: Without repentance, judgment and destruction must come. Who will be a brave one and face this and other glaring and presumptuous sins?

VICTOR.

FRENCH AVIATOR VERSUS GERMAN SUBMARINE.

Not a week passes without some official note of the part played by hydroplanes attacking with success enemy submarines. In the course of interesting cruises ally pilots scan the sea in search of U-boats which are visible to the experienced eyes of the observer. The photo shows a French machine throwing a bomb on a submerged German submarine. The track of the U-boat can be seen in front of the exploding bomb.

The Ideal Car for All Seasons

WINTER cold and drifting snow do not mar the comfort of motoring in a Ford Sedan, the car that completely protects you from every weather at all times.

High winds cannot blow you "to pieces". Irritating dust and rain can be entirely shut out, while on warm, pleasant days the windows may be lowered, so that the air circulates freely.

The Ford Sedan is a dignified business and family car. It gives the motorist the utmost protection and comfort. Simply to ride in it, is to want it.

Ford

THE UNIVERSAL CAR

Touring - - -	$495
Runabout -	$475
Coupelet - -	$770
Sedan - - -	$970

F. O. B. FORD, ONT.

J. J. Duffus, Dealer, Peterborough, Ont.

RECIPES WORTH KEEPING AT HAND.

PUMPKINS.

Canned pumpkin: Cut the pumpkin in halves, remove coarse threads and seeds. Cut the halves in slices pare and cut in small pieces. Place the pieces of pumpkin in a cheesecloth bag or dipping basket and immerse in hot water for a few minutes. Remove and quickly plunge in sold water. Pack tightly in hot jars, and place in rack in boiler. Fill jars to overflowing with boiling water, adding one teaspoonful of salt to each quart. Adjust rubbers and covers, but do not fasten securely. Add sufficient warm water to come to the tops of jars and sterilize for two hours, timing from when water reaches boiling point. Remove jars, tighten covers and invert to cool. Covering jars with paper will prevent bleaching.

Pumpkin preserves: Remove rind and seeds from small, sweet variety of pumpkin. Cut in small pieces and cook until tender. Drain and weigh. Allow equal amount of sugar to that of pumpkin and two ounces of green ginger root and two lemons to each pound of pumpkin. Cut lemon in thin slices and crush ginger root. Cover both with cold water and let stand overnight. In the morning cook until lemon rind is tender. Add the sugar and more water, if required, and boil five to ten minutes. Then add pumpkin and let simmer until cubes of pumpkin look transparent. Skim the pumpkin to jars, reduce syrup and pour over the pumpkin. Seal.

To dry pumpkin: Remove rind, seeds and soft part of pumpkin and cut in strips not more than one-quarter of an inch thick. Drying may be done by means of the sun, artificial heat or air blast. To dry in the sun is perhaps the most satisfactory, as there is no fuel expense, and no likelihood of scorching, as may happen in the oven or over a stove unless carefully watched. Select a bright, sunny day and place the strips of pumpkin in trays, protecting them from insects by means of netting. Turn or stir several times. Bring the trays in toward evening and repeat until pumpkin is thoroughly dry. Dried pumpkin makes excellent filing for pies.

SEND a Dominion Express Money Order. Five dollars costs three cents.

WAR ELIMINATING WASTE.

British Cities Now Finding Comparative Wealth in Garbage Piles.

War, which wastes so much of the products of human labour, has, curiously enough, put a stop to other kinds of waste.

Waste fats from the army cookhouses, for instance, are now carefully saved and converted into glycerine. From one factory alone a thousand tons of glycerine has been obtained in less than a year from this refuse, enough to provide propellant charges for more than twelve million 18-pounder shells.

Portsmouth cleansing department collected in three weeks five thousand bottles, over seven hundred glass jars and even more stone ones, seven or eight tons of old tins and about four hundredweight of old iron, all valuable commodities as prices rule nowadays.

Hampstead was recently paid by a contractor £500 merely for the privilege of being allowed to search for scraps among its 25,000 tons of house and street refuse.

Southwork has installed a plant for crushing refuse, so as to form a poudrette, as it is termed, which is sold to farmers for manure at about half-a-crown a ton.

Many other boroughs have followed suit in refuse saving, with the result that waste products that were formerly burnt, leaving behind only more or less useless clinkers, are now turned to good account.--Pearson's Weekly.

The meanest men in the world are those who have allowed themselves to drift away from their mothers and forget all about them. The best and bravest men in the world are those who have never been so proud as when doing something pleasant for the kind old mother.

Fruit juices and stewed fruits are safest for small children.

MURINE FOR YOUR EYES

Granulated Eyelids, Sore Eyes, Eyes Inflamed by Sun, Dust and Wind quickly relieved by Murine. Try it in your Eyes and in Baby's Eyes. No Smarting, Just Eye Comfort

Murine Eye Remedy At Your Druggist's, or by mail, 50c per bottle. Murine Eye Salve, in Tubes 25c. For Book of the Eye—Free. Ask Murine Eye Remedy Co., Chicago

"No more Dyspepsia for Us!"

There isn't a member of the family need suffer from indigestion, sick headaches, biliousness, fermented stomach, etc., if he or she will take Chamberlain's Tablets. They cleanse the stomach and bowels and stimulate the liver to healthy activity and tone up the whole system. Take one at night and you're RIGHT in the morning.

All druggists, 25c., or by mail from Chamberlain Medicine Company, Toronto. 45

CHAMBERLAIN'S TABLETS

Positive Proof

FROM among a dozen talking machine exhibits, from hundreds of other splendid exhibits, from a thousand interesting items, *Toronto Saturday Night*, one of Canada's foremost Journals, found the Re-Creation Concerts, given at the Toronto Exhibition by Hardy Williamson and The New Edison, in *unison*, worthy of such detailed compliments. The very fact that they were so impressed by these concerts proves more conclusively than words that The New Edison is *not* a "talking machine" but a wonderful musical instrument that *Re-Creates* the real music.

¶ Over 40,000 people attended these concerts where Hardy Williamson sang in unison with his own voice on

The NEW EDISON

and not one but who realized the vast difference between the Edison, that could sustain such a test, and the "talking machines" they had heard.

¶ *You* who feel as *Saturday Night* did, that talking machines were a nuisance, will become converted as *they* did, when you hear Mr. Edison's favorite invention.

¶ You are cordially invited to have a demonstration of the New Edison in our showrooms, or in your own home without obligation.

We are Licensed to Sell the New Edison

The J. M. GREENE MUSIC COMPANY, LTD.

GREENE MUSIC BUILDING, CHARLOTTE ST.

How About Your RENTS?

If your store property was burnt tomorrow, would you be recompensed for rent lost while rebuilding?

It costs little to insure against this loss.

Ask our agent HOW little?

LONDON MUTUAL FIRE INSURANCE COMPANY

Davis Thomson Co., Ltd., Agents Peterborough.

HOME DEFENCE

The safeguarding of your home and all it means to you is not a matter of armies and ships alone. The comfort and happiness of your family are exposed to the attacks of enemies much nearer to them than the marauding Huns of Central Europe.

What will become of your home and your wife and your children, if you be suddenly stricken down as thousands of others have been?

Will there be any bulwark of defence to keep the home and the family from destruction?

You can most easily provide such a line of defence by means of a life assurance policy. Home Defence is its purpose and it fulfills that purpose as nothing else can.

For full information write or telephone to The Sun Life Assurance Company of Canada.

SUN LIFE ASSURANCE CO. of CANADA

W. H. HILL, Manager, Central Ontario

Crown Chambers Building, PETERBORO, Ont.

D. H. MOORE, J. D. CAMERON—INSPECTORS

PHONE 14

RAILWAYS DISAPPEAR UNDER LONG BOMBARDMENT.
The task of bridging the crater area is one of the most important which confronts our armies in the west. Here is an example of a station with the adjacent railway lines and sidings in a state of partial obliteration. It is the task of the army railway builders to replace these lost lines as rapidly as possible.

Norwood Correspondence

NORWOOD, Oct. 10.—Mrs. L. Currell, of Hastings, was in town on Wednesday.

Lieut. Vivian White, who is home on furlough, is visiting his sister, Mrs. Herbert Beavis. Lieut. White has been suffering from shell shock.

Miss Jennie Clysdale, of Toronto, spent the week-end with her sister, Miss Cora Clysdale.

Mr. Maxwell Brown was in Peterborough last week.

Miss Gertrude MacLachlan, of Toronto, has been a guest of her sister, Miss MacLachlan, for a few days.

Mrs. White, of Toronto, has been visiting her daughter, Mrs. Beavis.

Mrs. W. E. Roxburgh has been a guest at the home of Mr. and Mrs. John Roxborough.

Miss Gladys Johnston has returned to Weyburn, Sask., after spending several weeks here with her parents, Mr. and Mrs. Jas. Johnston.

Maxwell MacNaughton, son of Mr. Donald MacNaughton, who enlisted with the A.M.C., Kingston, has, since going overseas in August, been transferred to the infantry.

Miss Ferris, of the High School stak, spent Thanksgiving at her parents' home in Campbellford.

Mr. and Mrs. Hawkins, of Toronto, are guests of Mr. and Mrs. D. N. King.

Miss M. Kirkpatrick was in Peterboorough last Thursday.

Miss Lillian Moore spent the week-end at her home in Keene.

Miss Nellie Liscumb spent Thursday in Peterborough.

Mr. and Mrs. W. H. Tucker are in Montreal this week attending the marriage of Mr. Tucker's cousin.

Mrs. G. Jones was in Peterborough on Thursday last.

Miss Smith, of the High School staff, was at her home in St. Catharines for the week-end.

Miss Lottie Finkle, of Belleville, has been a guest at the home of Mr. and Mrs. John Weir.

Miss Willena Junjac, of Toronto, has been visiting Miss Annie Elliott.

Mrs. N. B. Gould, of Port Hope, is a guest at "Ousemore," the home of Mr. and Mrs. J. B. Pearce.

Mr. and Mrs. Kirkness, of Toronto, are guests of Mr. and Mrs. Andrew Marks.

Miss Butler, of Toronto, spent the week-end with the Misses MacLachlan.

Rev. and Mrs. Glover, of Centreton, have been guests for a few days at the home of the latter's parents, Mr. and Mrs. W. Andrews.

Rev. John R. Butler, of Warkworth, will conduct the services in the Methodist Church on Sunday.

Mr. J. Stan. Weir, of Toronto, spent the week-end at the home of his parents, Mr. and Mrs. John Weir.

Miss Jennie Buck, of Peterborough, was home for the week-end.

Mr. and Mrs. Ethelbert Moore, of Toronto, and Mr. and Mrs. Ira D. Moore, of Peterborough, spent Sunday at the home of Mr. and Mrs. C. J. Searight.

Miss Christena Calder left on Monday for Fort Rouge, where she will be a guest of Mrs. Brightwell (Ina Kempt).

Mrs. Henderson is visiting her parents, Mr. and Mrs. Adam Patterson.

Mr. and Mrs. Al. Harrison, of Beavertan, are guests of the latter's sister, Mrs. W. Cuthbertson.

Miss May Fennel, of Toronto, was home for Thanksgiving.

Mrs. Stevenson, of Hastings, was in town on Saturday.

The Dominion Government War Trophies will be on exhibition at the Norwood Fair on Tuesday and Wednesday.

Prizes will be given in a special first aid bandaging contest conducted by the Boy Scouts.

The Mission Band of the Methodist Church will hold their annual bazaar on October 27th in the basement of the church.

A special meeting of the Ladies' Aid of the Presbyterian Church will be held on October 12th to arrange for their bazaar, which will be held on November 17th.

Miss Teresa Robson, of Toronto, spent the week-end with her mother, Mrs. Robson.

Mr. and Mrs. Jettie Thompson, of Stirling, visited the latter's parents, Mr. and Mrs. C. J. Searight, on Sunday and Monday.

Mr. Gordon Richardson, of Tilsonburg, has been a guest of his uncle, Mr. W. A. Richardson, for a few days.

The High School Field Day, which was to have been held on Wednesday, was postponed until Thursday on account of the rain.

Mrs. Lyman, of Peterborough, spent Thanksgiving at the home of Mrs. Robt. Taylor.

Mr. and Mrs. McCabe, of Peterborough, have been guests of the latter's parents, Mr. and Mrs. C. McDonnell

Mr. Walter Sedgwick was home from Peterborough last week.

Mr. Gilbert Richardson, of Toronto, is visiting at the home of Mr. and Mrs. C. J. Searight.

Miss E. L. Waters spent the week-end in Peterborough with her sister, Mrs. R. Lees.

Mr. Keith Water was home from Toronto for the holiday.

Mrs. Dafoe, of Peterborough, has been visiting Norwood friends.

Mr. Minaker, of Picton, was a guest at Thanksgiving, of his sister, Mrs. H. Kirkpatrick.

Pte. George Ray has been spending a few days with friends.

Master Gliddon Nicol, of Peterborough, has been visiting Master Perrin Rork.

Pte. Trevor McNeely has been home for a few days.

Mr. Honeyhill, of Watertown, N.Y., has been in town renewing old acquaintances.

Mr. Harry Harper was in Hastings last week.

Miss Effie Reid spent her holiday at her parents' home in Lang.

Mr. Gummow has been visiting his daughter, Mrs. Burkell.

Mr. and Mrs. Sebert, of Brooklyn, Ont., are visiting the latter's sister, Mrs. D. N. King.

Miss Reba Squire is visiting in Toronto.

Mr. and Mrs. Sam Spence, of Lakefield, are guests of Mrs. Wm. Spence.

For A Soft Healthy Skin

Use Baby's Own Soap. It's "Best for Baby—Best for You".

ALBERT SOAPS, LIMITED,
Mfrs., MONTREAL.

Absolutely pure vegetable oils nade fragrant by flower extracts, which help the skin, make Baby's Own Soap the best for toilet and nursery use.
Its fragrant, creamy lather delights all.

Baby's Own Soap

A NATION MADE OVER

All Great Britain's Industries Harnessed for War.

The British army has undergone changes of a far-reaching character since the outbreak of war in 1914, and it now possesses many branches unheard of in pre-war days. Every resource afforded by the manifold capacity of this great industrial community has been harnessed to the war chariot, says a British statement from official sources.

There are certain respects in which the problem by which the British army is faced is unique; and one of the most striking of these is that it must be capable of campaigning in any part of the world and in any climate. In the case of armies like that of Germany, on the other hand, the problem of preparation for war was relatively simple. The ground on which the army was destined to fight was known; it was an army designed to do battle in a particular theatre—Europe. In consequence everything could be, and was, planned along certain well-defined lines.

In the present war the importance of field works was apparent at a very early stage, partly owing to modern artillery and partly to the confirmed entrenching habit of the Germans. One of the cardinal instructions given by the German commanders to their troops on first invading France and Belgium was—"make trenches everywhere." In fact all the continental powers had in addition to their corps of engineers large numbers of trained pioneers, organized in battalions, and suitable for use either as fighting troops or in the construction and maintenance of field works and communications. The absolute importance of the last-named can perhaps only be realized by one who has seen the roads during an advance.

But, while the continent was to this extent prepared for trench warfare, as was natural in the circumstances, it was otherwise with Great Britain. In the British service only the Indian army possessed pioneer regiments, these troops being always necessary in conducting campaigns in the hill country. When the need for this class of troops became evident, steps were taken to form pioneer battalions for the expeditionary force. From the first they proved their value.

The pioneers are prepared to fight or work as may be required. They perform such services as the construction and repair of communication trenches, fire trenches, and dug-outs, the digging of trenches and wiring. Their duties are manifold, and there is no form of usefulness at the front which the pioneer does not at one time or another find himself called upon to undertake. His activities range from carrying up ammunition to retrieving the wounded or holding a fiercely disputed trench or sap.

In the great advances on the Somme and in Artois the pioneers performed work of the greatest importance. The duty of consolidating the captured ground and connecting it up with the old front line of the attackers, largely fell to them. In many places they took part in the advance as infantry, in others they kept the advancing lines supplied with ammunition and water, and beat off counter-attacks. Their losses have been heavy, but they have accomplished their tasks in the face of every obstacle.

As a rule, the pioneers remain in the vicinity of the trenches all the time their division is in the line, and do not go back for rest, except at long intervals.

The pioneer is as yet a new type in the British army, but he has long since passed the trial stage, and has proved his worth and steadfastness. His metal has been tried in the crucible of war and very thoroughly it has stood the test.

Drunkenness Decreased.

During February of this year the weekly convictions for drunkenness in London fell considerably below the lowest level of 1916, and in many areas were reduced to proportions not previously attained. The Metropolitan police area showed a total of 409 for the week ending February 25, against a weekly average of 560 in 1916 and of 997 for 1915. Manchester gave an average for the four weeks of February of 30, as compared with 50 for 1916 and 83 for 1915. Edinburgh figures have fallen to 44, as compared with 75 last year. Glasgow had only 180 convictions for drunkenness, compared with 522 in 1915 and 319 in 1916. Aberdeen and Dundee are also s[illegible] factory. The general result is that [illegible] January and February, 1917, in the scheduled areas there has been a decrease of about 21 per cent. from the weekly average for 1916.

Turmeric Dye.

The turmeric, which yields a yellow powder, grows wild over a considerable portion of Porto Rico and is fairly abundant. It is used by natives as a dye for the fibers from which hammocks are woven, for ribbons, cloths and the like.

Diplomacy.

Mrs. Brown—These lovely flowers from your husband? Mrs. Jones—Yes. I let him have the last word this morning, and it scared him.

Dangers are light if they once seem light, and more dangers have deceived men than forced them.

"When you and your wife have a difference of opinion," said the father who was giving advice to his newly married son, "and you are right and you are unable to persuade her that you are right, you must compromise. To illustrate my point, I will give you a little experience of my own. One summer your mother wished to spend the season in Maine while I was anxious to go to the Adirondacks."

"And how did you compromise, father?"

"Well, we stayed from Friday to Monday in the Adironacks and spent the rest of the summer on the Maine coast"—Yout's Companion.

Leg Sore

A huge sore—very deep—full of foul discharge. Agony all day; no rest at night. Then—just a few drops of the gentle, cooling liquid, D.D.D. Irritation and pain all gone. Sweet, refreshing sleep at night. In due time, complete cure. We guarantee D.D.D.

D.D.D. The Liquid Wash

McDermid & Jury, druggists,
E. L. Payne, druggist, Peterboro, Ont.

UNION BANK OF CANADA

Thrift, a Profitable Duty

It is not what you earn, but what you save that counts. And remember, too, that it is of little use to pare down expenses if the money so saved is not put to work. As a personal and patriotic duty, save every dollar you can, and let it earn interest in a Savings account.

PETERBOROUGH BRANCH . C. H. PENNEFATHER, Manager
NORWOOD BRANCH . . . . . D. B. CUTCLIFFE, Manager
HASTINGS BRANCH . . . . . J. M. THOMSON, Manager
STIRLING BRANCH . . . . . W. S. MARTIN, Manager

SILVER STOCKS

Present high price of silver is only normal influence of supply and demand. These may bring about dollar silver in a short time. There should be a substantial advance in the shares of silver lead stocks.

Write for our weekly market letter. It's free

Orders executed for cash or on moderate margin.

Chas. A. Stoneham & Co.

(Established 1903)

23 Melinda Street, Toronto, Ont. Phone Main 2580-1

Main Office : 41 Broad Street, New York City

Direct Wire to New York Curb "No Flotations"

Health is the source of beauty, and every rule for beauty is simply a rule for health. A girl cannot have a firm, elastic body, a clear skin, a fine colour and bright eyes unless she exercises, sleeps and eats profusely and sufficiently. All these outward charms appeal to the eye, but how much deeper and more lasting is the impression when there is beauty of character as well. It is not strange how persons who seem plain and unattractive to the casual eye, seen often, become absolutely beautiful to us in their revelation of character? And how some whom we consider beautiful at first, when better known, seem only ugly and unattractive, because of some defect of character. Character will out. We may try to hide our defects but it is useless. We may deceive for a time, but ere long we are known and valued for what we really are in spite of all our efforts and pretense.

Two Splendid Things

One is plenty of open-air exercise.

If you can't get all of that you should, it's all the more important that you should have the *other* tried-and-true remedy for a torpid liver and bowels that don't act freely and naturally.

Take one pill every night; more only when you're sure it's necessary.

CARTER'S LITTLE LIVER PILLS

Genuine bears Signature

Brentwood

Colorless faces often show the absence of Iron in the blood.

Carter's Iron Pills

will help this condition.

Laugh When People Step On Your Feet

Try this yourself then pass it along to others. It works!

Ouch ! ? ! ? ! ! This kind of rough talk will be heard less here in town if people troubled with corns will follow and simple advice of this Cincinnati authority, who claims that a few drops of a drug called freezone when applied to a tender, aching corn stops the soreness at once and soon the corn dries up and lifts right out without pain.

He says freezone is an ether compound which dries immediately and never inflames or even irritates the surrounding tissue or skin. A quarter of an ounce of freezone will cost very little at any drug store but is sufficient to remove every hard or soft corn or callus from one's feet. Millthis announcement since the inaugurlions of American women will welcome ation of the high heels.

Grape Jam—Remove grapes from the stems and wash. Separate the pup from th skin and heat the pulp over a slow fire until it softens and changes colour a little. Remove the seeds by pressing pulp through a sieve. Add the skins to the pulp, weigh and allow an equal quantity of sugar to that of the skins and pulp. Mix together and cook fifteen minutes. Turn into glasses and seal.

Grape sweetmeat—Wash and remove the skins from four pounds of grapes. Cook the pulp until soft and put through a sieve to remove seeds. Add the skins to the seedless pulp, and cook fifteen minutes. Slice cross wise through the peel and pulp one orange. Add the orange, two pounds of sugar and three-quarters of a pound of seedless raisins to the grapes and cook all together until as thick as marmalade.

Spiced Pickled Grapes.—Remove the skins from seven pounds of grapes. Put the pulp in a porcelain lined kettle and let simmer until softened. Remove the seeds by pressing through sieve. Grate one nutmeg add it with one and one-half tablespoonfuls of ground cinnamon cloves to the seedless pulp and four pounds of sugar. Let all simmer together slowly for two hours. Turn into smal, jars and seal.

Grapes preserved in sealing wax—Select choice speciments of freshly gathered grapes. Do not separate from bunches. Melt the end of a stick of sealing wax in a candle flame and completely cover the ends of the grape stems with the hot wax. This excludes the air and retains the juice. Pack the grapes in a wooden bax, separating the bunches from each other by layers of cotton batting. Store in a cool place.

A little hammock is an excellent addition to a nursery.

Almost any cereal is good with raisins stirred into it.

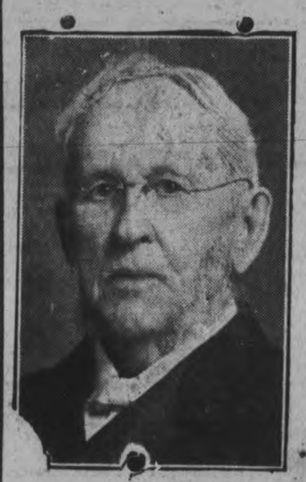

REV. DR. W. S. GRIFFIN

Secretary-treasurer of the Superannuation Fund of the Methodist Church of Canada, who celebrated his ninety-first birthday on Wednesday, and is still discharging the duties of his office.

EAT LESS MEAT IF BACK HURTS

Take a glass of Salts to flush Kidneys if bladder bothers you

Eating meat regularly eventually produces kidney trouble in some form or other, says a well-known authority, because the uric acid in meat excites the kidneys, they become overworked; get sluggish; clog up and cause all sorts of distress, particularly backache and misery in the kidney region; rheumatic twinges, severe headaches, acid stomach, constipation, torpid liver, sleeplessness, bladder and urinary irritation.

The moment your back hurts or kidneys aren't acting right, or if bladder bothers you, get about four ounces of Jad Salts from any good pharmacy; take a tablespoonful in a glass of water before breakfast for a few days and your kidneys will then act fine. This famous salts is made from the acid of grapes and lemon juice, combined with lithia, and has been used for generations to flush clogged kidneys and stimulate them to normal activity; also to neutralize the acids in the urine so it no longer irritates, thus ending bladder disorders.

Jad Salts cannot injure anyone; makes a delightful effervescent lithia water drink which millions of men and women take now and then to keep the kidneys and urinary organs clean, thus avoiding serious kidney disease.

Mattresses shoud always be covered with protectors.

KEEP YOUR SHOES NEAT

2 IN 1 SHOE POLISHES

10c BLACK WHITE TAN 10c

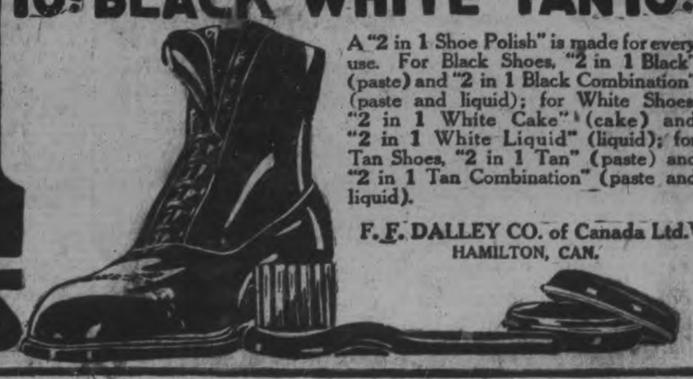

A "2 in 1 Shoe Polish" is made for every use. For Black Shoes, "2 in 1 Black" (paste) and "2 in 1 Black Combination" (paste and liquid); for White Shoes, "2 in 1 White Cake" (cake) and "2 in 1 White Liquid" (liquid); for Tan Shoes, "2 in 1 Tan" (paste) and "2 in 1 Tan Combination" (paste and liquid).

F. F. DALLEY CO. of Canada Ltd.
HAMILTON, CAN.

EASTERN
BRAND CAPS
for DAD and his LAD
— best under the sun

WAITING FOR HIS VICTIM. New York Times.

CUTICURA HEALS ITCHY SCALP RASH

That Burned and Pained Four Years. [Hair Came Out. Loss of Sleep.

"My scalp was red and very itchy, and a fine rash developed which burned and pained incessantly. This seemed to destroy the hair roots, causing my hair to come out, which disfigured the top of my head. It also caused loss of sleep.

"The trouble lasted four years. Then I sent for a free sample of Cuticura Soap and Ointment which encouraged me so I bought more, and I had one cake of Cuticura Soap and one box of Ointment and I was healed." (Signed) John Cunningham, Church St., Antigonish, N.S., April 4, 1917.

Why not make Cuticura your everyday toilet soap and prevent skin troubles? Absolutely nothing better.

For Free Sample Each by Mail address post-card: "Cuticura, Dept. A, Boston, U. S. A." Sold everywhere.

FOR YOUR CAR

"The Oil That's Clean"

You more than pay for what you might save on lubricating oil in increased cost of overhauling and in the shortened service life of your motor.

TIOLENE is the most trustworthy and hence the most economical lubricant to use.

"The Motor Oil That's Clean"

ASK
The MANNING Garage
388 Water St., Peterboro
Phone 1347

'BOTTOMS UP' NOW 'SPURLOS VERSENKT'

WASHINGTON, D.C.—Although it is hard to believe, American diplomatists have a sense of humor, just as other Americans.

This is demonstrated by a new toast which is being used where the glasses click in clubs and in private homes, the adoption of a line from the message sent by Count Luxburg, German Charge d'Affairs at Buenos Ayres, through the Swedish Legation and the Stockholm Foreign Office, to Berlin.

"Spurlos versenkt," says the man who pours the drink, which translated is in effect—

"Sink without leaving a trace."

ADVICE TO BACHELORS

Based on Twenty Years of Observation and Experience.

(By M. S. Lanier.)

1. Marry a girl with a large mouth—sure sign of generosity.

2. Marry a girl with large eyes, well set apart—sure sign of affection.

3. Marry a girl of fifteen if possible—the younger the fool, the bigger the romance.

4. Marry a girl with a figure grande—a sure sign of a husband's constancy.

5. Marry on $250 per month—a sure sign of finelity.

6. Marry a girl with inferior mental capacity—"a house divided against itself cannot stand."

7. Marry anything as a last resort—"It is not good for a man to live alone."

Gall Stones
REMOVED IN
24 HOURS
WITHOUT ANY PAIN WHATEVER

Indigestion, Stomach and Liver Disorders, Appendicitis, Peritonitis, and Kidney Stones are often caused by Gall Stones, which is a dangerous complaint, and misleading, until those bad attacks of Gall Stone Colic appear. Ninety out of every hundred persons who have Gall Stones don't know it. Get—

Marlatt's Specific

for Appendicitis or Gall Stones to-day and avoid an operation.

Warne Drug Co., Ltd.
Peterboro, Ont.
J. W. MARLATT & CO.,
321 Ontario Street, Toronto.

Pros and Cons of Ragtime

THE pros and cons of ragtime are still current. Charles L. Buchanan, writing in "The Seven Arts," is skeptical, though he admits quite frankly that he "enjoys ragtime as heartily as a good laugh." He admits that:

"Ragtime with its subtle, interior rhythms, its slouchy hanging back for the infinitesimal fraction of a second on one note, its propulsive urging forward on another, is the ultimate medium for the expression of a certain kind of action."

But enlarging upon the subject of nationalism in music, and the extent to which rag music should enter into the composition of ambitious themes, Mr. Buchanan remarks:

"To say that our future operas and symphonies will be written in ragtime is the equivalent of saying that our future poetry and drama will be written in the colloquialisms of Mr. George M. Cohan. No disparagement is intended either to Mr. Cohan or to ragtime. Mr. Cohan's gifts are as vivid and vital in their way as Mr. Paderewski's are in his. An equitable judgment does not emphasize the one at the expense of the other; it accepts both for their individual inherent worth. But it does not commit the error of confusing the relative importance of their contribution."

And again this writer is at pains to distinguish between American ragtime and the folk music, for example, of Russia and Scandinavia and of Ireland. To him:

"There is an irreconcilable difference between a people's song that has grown out of an unsophisticated soil and a patois of the pavement that has grown out of vaudevilles and cabarets. I should no more like to think that the American temperament was conclusively revealed and summed up in this musical slang than I should like to think it revealed and summed up in the vernacular of Broadway. . . . I like to think that the heart and backbone of this country are more accurately expressed in the rural, wistful lilt of this folk music than it is in the kind of sound that beats its brazen way into one's ears above the strident glare and glamour of cafes and dance halls."

On the other hand, in the same number of "The Seven Arts," the one-time musical prodigy, Hiram Kelly Moderwell, puts up an energetic defence of American ragtime. He speaks, indeed, with real enthusiasm:

"Some time ago a singer asked me to suggest some typical American songs for her programmes. She had done valuable service in introducing to American audiences the folk music and the newer songs of Russia, and was going abroad to perform a reciprocal service for America. She was to appear before audiences quite ignorant of American music and eager for new and vivid impressions. I suggested a group of the best ragtime songs. She thought I was trying to be funny.

"To the professional American musicians, ragtime simply does not exist. They give it no more recognition than if it were the beating of tom-toms outside a side-show. Not recognizing its existence, they cannot distinguish the better from the worse. Because most of the ragtime pieces they hear are feeble (as Heaven knows most American music is feeble) they lump the whole art in one and call it 'vicious' or 'vulgar.'"

Mr. Moderwell presents a typical programme of ragtime, which he submits to the mercies of "any singer who has the courage to use it." The groups are arranged according to the same general laws of symmetry which govern the preparation of usual concert programmes. Here is Mr. Moderwell's idea:

I.
"Roll Dem Cotton Bales".....Johnson
"Waiting for the Robert E. Lee"
.....Muir
"The Tennessee Blues".....Warner
"The Memphis Blues".....Handy

II.
"You May Bury Me in the East"
.....Traditional
"Bendin' Knees a-Achin'"...Traditional
"These Dead Bones Shall Rise Again".....Traditional
"Play on Your Harp, Little David"
.....Traditional

III.
"Nobody's Lookin' but the Owl and the Moon".....Johnson
Exhortation.....Cook
Rain Song.....Cook

IV.
"Everybody's Doing It".....Berlin
"I Love a Piano".....Berlin
"When I Get Back to the U. S. A."
.....Berlin
"On the Beach at Wai-ki-ki".....Kern
"Ragtime Cowboy Joe".....Muir

Novelists and Schoolgirls.

Scott never mentions a schoolgirl. Imagine Thomas Hardy fashioning a schoolgirl out of Wessex clay, or George Meredith venturing to describe Diana of the Crossways in those early years. Arnold Bennett would have created a little miniature old wife, as Van Eyck and Memling paint babies like miniature old men. H. G. Wells would depict her as incipient temptation to lead Mr. Britling, for instance, into one of a dozen romantic adventures. Galsworthy would try to fit her into an ethical system, into a niche of social justice or matrimonial ventures. Mr. Howells, one may imagine, might have essayed the task; but he would have tried to meet the difficulty of getting the right values—as a painter dabs blues on yellows to make a green—by adding to a primness, reminiscent of the Vicar of Wakefield, a few delicate hoydenish touches. As there is no such thing as a schoolgirl on the Continent, French, and Italian novelists do not mention her. Indeed the schoolgirl, as we see her, is an American product and modern.—H. D. Sedgewick, in The Atlantic.

THE SAFE way to send money by mail is by Dominion Express Money Order.

Semi-ready Tailoring Styles

709

Trench Coat

Which Style Do You Like Best?

Of these 10 Semi-ready Suit Models and 7 Overcoat Styles which do you prefer?
There are fifteen others in the Semi-ready Fashion Portfolio for this season.
Suits and Overcoats at $18 and up to $45 and $50—the value "price in the pocket" of every genuine Semi-ready garment.
Suits to special order cost $28 and up—made to your exact measure in four days at the shops.

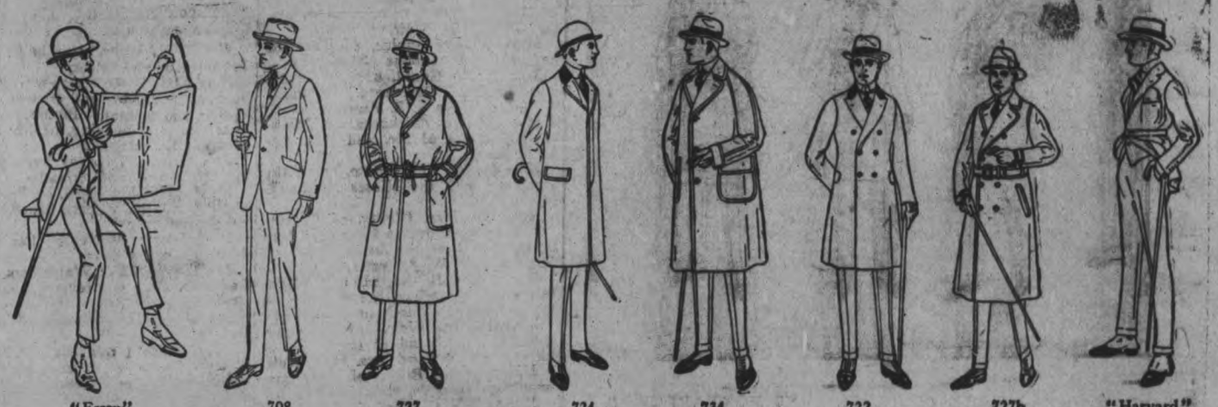

I want you to see the New Fall and Winter Overcoats I have at $18.00 and up.

FRANK L. JENNE
337 George Street

J. M. SKELTON

President of the Central Council of Ratepayers' Associations who has brought up the question of the status of the Associated kin and wants a Government pronouncement upon it.

GOOD THINGS FOR THE WINTER MONTHS.

Plum Butter.

Wash and cook the plums and when very soft, put through a colander. To 12 pounds of the pulp thus obtained, add 6 pounds of sugar. Cook 2 hours, stirring constantly. Remove from the fire and when cool, add 4 large tablespoons of cinnamon, 2 tablespoons of allspice and 1 tablespoon of clove

MILLIONS DIE

Every year from Consumption, Millions could have been saved if only common sense prevention had been used in the first stage. If YOU ARE a Sufferer from Asthma, Bronchitis, Catarrh, Pleurisy, Weak Lungs, Cough and Colds—all Diseases leading up to Consumption—Tuberculosis, YOU ARE interested in Dr. Strandgard's T. B. Medicine. Write for Testimonials and Booklet.
DR. STRANDGARD'S MEDICINE CO., 265-265 Yonge Street, Toronto.

PRICES ARE STILL ON CLIMB

Many Articles Have Advanced During the Past Week

The following comment on the market situation as regards foodstuffs will appear in Canadian Grocer this week:

Changes have been numerous in grocery commodities during the week and wholesalers remark that the upward swing of the pendulum seems not to have reached its highest point as yet. Changes made by the manufacturers and first-hand dealers are in turn passed along to wholesalers. lines in which advances have been recorded include canned peas, stove polish, metal polish, cocoanut, shortening, essences, baking powder, Epsom salts; sardines, salt, baking ammonia and oil of lemon, chewing tobacco, proprietary medicines. One brand of tomato soup registered a decline.

Provisions of various kinds are in firm market with advances recorded in a number of meat lines. Butter is in firm position, due to the rumoured possibility of heavy exports of butter this fall. Eggs held in steady market. Chickens were in good supply for the Thanksgiving period, but wholesale dealers found it difficult to get help to prepare them for the market, and in consequence consumption was not as heavy as it would otherwise have been. Honey gives evidence of greater firmness.

New prices on canned tomatoes and corn have not yet been announced, but the canning interests assert the pack will be short. Canned salmon is increasing firm market owing to the lightness of supplies. Canned peaches, plums and pears are reported in good supply and full delivery will in all probability be made by the canners. Sugar is a scarce article as refiners have been unable to get sufficient stocks of raw sugar. Flour prices remained unchanged except for Ontario winter wheat flour, which was slightly lower in some quarters. The Food Controller and milling interests have not yet agreed as to what the new prices will be under the regulation providing for a 25c per barrel clear margin of profit for the millers. Business in grocery lines is reported fairly good.

"A Happy Circumstance for Russia"

Philadelphia Record: "The government of the republic of Russia is the provisional government under a new name. It is still Mr. Kerensky. This is a happy circumstance for Russia because Mr. Kerensky is a man of patriotism and immense will, but it is not certain that he is any stronger as the head of the republic than he was before as the dictator of the provisional government."

When should you go out to tea and praise your neighbour's muffins, when you have forgotten to tell mother how good hers were? Why should you announce how much Mr. Wilson over the way knows, when father is a great deal better informed man, and it has never entered your little head to whisper quickly to him how much you appreciate his wisdom? You keep your ability to discover faults for the home while the eye that should look for virtues is closed tightly until you go out.

DR. DE VAN'S FRENCH PILLS A reliable Regulating Pill for Women. $5 a box or three for $10. Sold at all Drug Stores, or mailed to any address on receipt of price. THE SCORELL DRUG CO., St. Catharines, Ontario.

PHOSPHONOL FOR MEN. Restores Vim and Vitality; for Nerve and Brain; increases "grey matter"; a Tonic—will build you up. $3 a box, or two for $5, at drug stores, or by mail on receipt of price. THE SCORELL DRUG CO., St. Catharines, Ontario.

Sold by all drug stores.

Quality Counts when Choosing Bricks
Interprovincial Pressed Brick

Has Durability, Pleasing Shades and Clean, Sharp Edges. *Write for Free Samples to-day.*

INTERPROVINCIAL BRICK CO. OF CANADA, LIMITED
154 Simcoe Street (Goodyear Building), Toronto
Plant: Cheltenham, Ont. 44

GRANT & THORPE ELECTRIC COMPANY

We are Wholesalers and Retailers of Electric Supplies. Our reputation is your guarantee of quality and satisfaction

STORAGE BATTERIES
AUTOMOBILE SUPPLIES
ELECTRIC FIXTURES
EXPERT ELECTRICIANS

We repair and overhaul all makes of Storage Batteries. We are the only official Willard Service Station in this Section. Large stock of Willard Storage Batteries and Parts always maintained.

418 George Street Phone 798

MONEY TO LOAN.

GORDON, WIDDIFIELD & O'BRIEN, Barristers, Solicitors, Notaries, Solicitors for the City of Peterborough.

MEDICAL.

DR. BUCHANAN, F.R.C.S., Edin., M.R.C., Eng., L.R.C.P., London—Eye, Ear, Nose and Throat Specialist. Hours: 9-11 a.m., 2-4 p.m. 7-8 p.m. 'Phone 619. Office corner of Water and Murray streets.

DR. E. E. HARVEY, Silver Medalist University of Toronto Special attention to diseases of women and children. Office hours: 1.30 to 5 p.m., 7-8 p.m. 'Phone 222. Office 212 Brock street.

DR. C. F. W. ROSS, Ex-House Surgeon, Grace Hospital, Toronto. Residence:—Keene, Ont. 6mos-62

BARRISTERS AND SOLICITORS.

GORDON, WIDDIFIELD & O'BRIEN, Barristers, Solicitors, Notaries, Solicitors for the city of Peterborough.

J. EDMUND L. GOODWILL—Barrister Solicitor, Notary Public, etc. Office 375 Water street. 'Phone 191. Successor to Roger, Bennet & Goodwill. Money to Loan at current rates upon easy terms.

G. W. HATTON, County Crown Attorney Barrister, Solicitor. Trust Funds to Loan at lowest current rates of interest on easy terms of repayment.

PECK, KERR & McELDERRY—Barristers, Solicitors and Notaries. Offices, 415 Water street, Peterborough. Money to Loan at lowest current rates of interest on easy terms of payment. E. A. Peck, F. D. Kerr, V. J. McElderry

O'CONNELL & CORKERY—Barristers, Solicitors and Notaries. Money to loan at lowest rates of interest. Daniel O'Connell, John R. Corkery. Hunter St., two doors west of the Post Office.

DUMBLE & JOHNSTON—Barristers, Solicitors, etc. Office over Toronto Savings and Loan Company, 437 George Street. L. W. Dumble, K.C., W. F. Johnston

A. E. DIXON—Barrister, Solicitor, etc. Offices: Corner Hunter and George Sts. Entrance, next Madill's Drug Store.

J. G. GUISE-BAGLEY, M.I.M.E.—Barrister, Solicitor, Notary Public, (Successor to Ruddy & Burnham), 440 Water street, Peterborough. Money to Loan. Specialist in Patents. 'Phone 64.

HALL & HALL—Barristers, Solicitors and Notaries Public. Hunter St. Peterborough. Next to St. John's Church. Money to loan at lowest rates of interest. E. H. D. Hall. Basil D. Hall

MOORE & WEARING, Barristers and Solicitors, 408 Water street (opposite Post Office.) Money to loan at lowest rates W. H. Moore, K. C., Joseph Wearing, M.A.

G. A. LANGLEY—Barrister, Solicitor, Notary Public, etc. County Magistrate Office: Peterborough, Ont., 435 George St. 'Phone 114; Lakefield, Ont., (afternoons.) 'Phones, Office 21; Residence 56.

R. R. HALL—Barrister, Solicitor, etc, Peterborough, Ont. Office, corner Hunter and Water streets, over Canadian Bank of Commerce. Successors to Hall, Medd & Davidson. Trust funds to loan on easy terms of payment.

OSTEOPATHY.

DR. ASA G. WALMSLEY—Osteopathic Physician. Office in Sun Life Building. Corner of Hunter and Water streets. Entrance, 124 Hunter street. 'Phones: Office, 640; Residence 609. Office hours 9 to 12 a.m., 2 to 6 p.m. Evenings by appointment.

ARCHITECTS.

W. BLACKWELL, Architect and Civil Engineer. Plans and estimates made for churches, public buildings and dwelling houses. Buildings heating and plumbing a specialty. Office, 372 Water St., Peterborough.

EDWIN ELCOME
— TAXIDERMIST —
Heads, Animals, Birds, Fish, Etc., mounted artistically and permanently
MASKINONGE, BASS, TROUT, ETC., OUR SPECIALTY
Heads, Animals, Birds, Fish, Artificial Eyes, Taxidermist Supplies, Bird and Flower Guide Books for sale
692 HARVEY STREET
PETERBOROUGH, ONTARIO

CHINA PAINTING
Mrs. Langley McCarthy
Teaches Biscoff's New and Beautiful Work in China Painting.

TORONTO SAVINGS AND LOAN CO.
Head Office---435 George St., Peterboro
Paid Up Capital.. $1,000,000.00
Reserve Fund....$1,000,000.00
Total Assets $3,907,080.43
SAVINGS DEPARTMENT
Deposits received of One Dollar and upwards upon which interest is paid or added to the account four times a year.
Interest allowed from date of deposit to date of withdrawal.
Every facility and convenience is afforded to Depositors.
INVESTMENT DEPARTMENT
Debentures issued for sums of $100.00 and upwards for periods of from one to five years upon which special rates of interest are allowed depending on the term of investment.
Executors and Trustees are authorized by law to invest in the Debentures of this Company.
The Government also accepts the Company's Debentures as security to be deposited by Fire and Life Insurance Companies doing business in Canada. Money to loan.
W. G. MORROW
Managing Director

Advertise in the Examiner.

OUR DAILY SHORT STORY

A Wild West Girl Abroad

By DELIA BREWERTON

Helen Gorton was a ranch girl. She was born on her father's ranch and lived on it till she was fourteen years of age, then was sent east to school. She was no great student, not because it was hard for her to learn, but because she was pining for the wild life of the west.

At eighteen she returned to her home and resumed her former habits. She was an excellent shot and rider and could stand any amount of exposure. By a campfire under a tree she slept more comfortably than in a bed.

Helen was obstinate. When she was twenty and announced to her father that she was going to Europe to visit those countries of which she had heard so much he knew that it would be useless to attempt to stop her.

When Helen departed she was escorted to a railroad station some twenty miles distant from her home by a dozen or more cowboys, each one of whom would have attacked a regiment of wildcats to win a smile from her. When the train moved off they were drawn up in line beside the track on horseback and fired a salute from their revolvers, which she returned from one she carried slung to her waist under the skirt of her dress.

Helen first saw the old world in the Pillars of Hercules, two mountains, one on either side of the strait of Gibraltar, and landed not many miles from the base of Vesuvius. When a month had passed she had not yet left Naples. She made acquaintances rapidly, but so unconventional were her ways in that land of conventionality for women that members of her own sex, even though they understood her and looked upon her as being a thoroughly good girl, did not dare countenance her.

This troubled her. Why it was that innumerable men were markedly attentive to her and few women seemed to care to be intimate with her she could not understand. One elderly American lady who realized her innocence endeavored to caution her by telling her that in a land full of criminals it was not safe to go about alone. Helen did not know what fear was and, misunderstanding the purport of the caution, continued to go about without a chaperon.

But one day her eyes were opened very suddenly and very wide. While visiting Pompeii with a party she overheard an Italian prince make disparaging remarks about "that American girl," it being plain that he referred to her. She was not only wounded in spirit, but indignant, the former feeling giving place to the latter. She had once confronted a grizzly bear, which, for reasons best known to itself, retreated on sight, but had been brought down by a ball from her rifle. She did not regard Prince Leonardo di Giuda as formidable as the grizzly, and she was not sufficiently versed in foreign ways to know that it was not considered a lady's part to protect her good name by a man's methods.

Helen concealed the fact that she had overheard the slurring remark and finished her visit to Pompeii without any one knowing that she was hot with indignation. On the way back to Naples she asked one of the gentlemen of the party, an Italian, what he would do to a man who had spoken contemptuously of a woman he loved and respected. He replied that he would call the man out under the code duello.

The next morning Di Giuda received a note written in a feminine hand and signed "H. G.," asking him to meet her in a certain retired spot that she named on the outskirts of Naples that night at 11 o'clock. Without the signed initials Di Giuda would have looked upon the note as a trap to enable some one to rob him. He was not sure the note was genuine; but, with his opinion of Helen Gorton, he thought it very probable it was. He decided to grant the interview.

At the hour named, well armed to guard against treachery, he drove up in a carriage to the appointed place and, alighting, walked into a field dimly lighted. No one was near, and, realizing the character of many of the lower grade of people of Naples, he kept his hand on his revolver. Suddenly a figure stepped out from behind a bush and, throwing back a cloak, revealed a woman.

"Signorina Gorton?" exclaimed De Giuda.

"I am."

"I assure you I feel highly honored at your request to meet you. What can I do for you?"

"Sign this paper."

She handed him a paper and produced a light from under her cloak by which he read it. It was an acknowledgment that he was beneath contempt to have attacked a woman's reputation without cause.

"I will not sign that," he said.

"Very well," replied Helen, stepping from him some ten paces; "you may draw. I will not shoot you down like a dog."

The man attempted to argue, but a bullet grazing his cheek admonished him that the case was serious. He would gain nothing by fighting a woman. He chose the lesser of two evils—he signed.

What use Helen made of the paper is not known, but there was a sudden revulsion in her favor. She was thereafter accepted by her own sex and courted by men. When she returned to America she married a ranchman.

for Happy Smiles

Abbey's Effer-vescent Salt
is usually recommended by the doctor.
It's laxative effectiveness is not spoiled by gripeing pains.
ABBEY'S is most palatable and gentle acting—a great friend of women and children. 7
ASK YOUR DRUGGIST

ABBEY'S VITA TABLETS
For Nerves and Blood—50 Cents a Box

Pitch.

The Hebrew word pitch in the authorized version of the Scriptures (Genesis vi, 14) is connected with "gopher wood." It signified in the first instance the gum or resin that exuded from that tree; hence it was transferred to all inflammable substances and especially to sulphur, which is found on the shores of the Dead sea (Genesis xix, 24).

Let An Expert Deal With Corns

Ask who makes it before you use a method for ending corns.

Harsh methods are not sanctioned now. Mussy methods are unnecessary. Soreness never need occur.

Blue-jay was invented by a chemist of high repute. It is made by a concern of world-wide fame as a maker of surgical dressings. Its action is gentle and results are sure. It acts on the corn alone, not on the healthy tissue.

Apply it as you wrap a cut finger. That ends all pain, all discomfort. In two days the corn disappears. Sometimes an old, tough corn needs a second application. But no corn can resist this method. It is sure to go.

Millions of people know this. At the first sign of a corn they apply a Blue-jay. Corn pains never bother them.

You will always do likewise when you see the results. One trial will convince you. It means so much, and costs so little, that we urge you to make it now.

Deal with one corn tonight.

B&B Blue-jay Corn Plasters
Stop Pain Instantly
End Corns Completely
25c Packages at Druggists

BAUER & BLACK, Limited, *Makers of Surgical Dressings, Etc.* Toronto, Canada

How Blue-jay Acts

A is a thin, soft pad which stops the pain by relieving the pressure.

B is the B&B wax, which gently undermines the corn. Usually it takes only 48 hours to end the corn completely.

C is rubber adhesive which sticks without wetting. It wraps around the toe and makes the plaster snug and comfortable.

Blue-jay is applied in a jiffy. After that, one doesn't feel the corn. The action is gentle, and applied to the corn alone. So the corn disappears without soreness.

This White Lead has stood the test of time

Brandram's Genuine B.B. White Lead is sold in 12½, 25, 50 and 100 lb. irons; and in kegs of 200, 300 and 500 lbs.

For almost 200 years Brandram's Genuine B.B. White Lead has been on the market. In 1727, Brandram Bros. & Co., of London, England invented their process for corroding White Lead, and although many other brands have since made their appearance, Brandram's Genuine B.B. has maintained its preferential price and position throughout the world.

BRANDRAM'S GENUINE B. B. WHITE LEAD

By buying this White Lead, you are ensured of paint-satisfaction. It will go further than other White Leads and last longer. Besides being the whitest and most opaque White Lead known, Brandram's Genuine B.B. White Lead will not peel or crack. Working under the brush with ease and freedom, it protects property better than other white leads.

For sale by

THE KINGAN HARDWARE CO., LTD.
Peterboro, Ont.

17-18

BRANDRAM-HENDERSON
MONTREAL HALIFAX ST. JOHN TORONTO WINNIPEG EDMONTON CALGARY

WRIGLEY'S

"The Flavour Lasts"

We might advertise WRIGLEY'S as the "dentifrice-without-a-brush."

For it cleanses the teeth and gums—it pleasantly sweetens the mouth—it FIGHTS ACIDITY.

It brings a wholesome freshness to the palate that makes the whole day lighter and brighter.

Needless to caution you to get WRIGLEY'S, the filtered, the clean, gum.

For millions have made it their positive choice, having tried others.

So, if you forgot your toothbrush this morning, why, Wrigley a bit!

Chew it after every meal

Made in Canada

12

PUT WRIGLEY'S IN YOUR FIGHTER'S CHRISTMAS BOX:—It costs little but gives a lot of comfort and refreshment. Not only a long-lasting confection but a nerve steadier, a thirst-quencher, a pick-me-up. Every Christmas Parcel should contain some WRIGLEY'S GUM.

BELGIAN CHILDREN SUFFER BY PARENTS' DEPORTATION

All who have followed the daily news from Belgium must have wondered as to the plight of the little children.

So heavy has been the death roll among the parents, with thousands of Belgian fathers still in the trenches, other thousands in military prisons of Germany, it is obvious that a vast number of children must be in total ignorance as to where their fathers are.

And now within the last few months Germany has contributed a new horror to the situation by the deportation and slavery of huge sections of the Belgian working population.

As a very natural consequence there are tens of thousands of little Belgian waifs without father or mother even to guide them to the bread line where they may obtain their daily ration of a bowl of soup and a slice of bread.

Overwhelming as the situation is, every effort is being made to cope with it and contributions to the Belgian Relief Fund are being used for two special purposes. The first is the Belgian Children's Health Fund. This relates to children whose health has broken down under the pitifully inadequate ration, and enables the Dutch authorities to remove such children to Holland for proper feeding and care for a short period.

The second fund is the Belgian Orphans' Fund, and by means of most economical administration it is found that for every $3.70 contributed a Belgian orphan can be fed, clothed and educated for a month.

Full details concerning these worthy objects may be obtained from the local committee of the Belgian Relief Fund who will gladly receive contributions to the cause.

For ten years, said the new boarder, my habits were as regular as clockwork. I rose on the stroke of six, and half an hour later was at breakfast; at seven I was at work; dined at one; had supper at six, and was in bed at nine-thirty. Ate only plain food and hadn't a day's illness all the time.

Dear me! said the hearer, in sympathetic tones, and what were you in for?—Tit-Bits.

WASTE BOUGHT
Send us all your Waste Material such as Rags, Metals, Paper, etc. We will call when requested and take it away.
Be wise and Stock up with Low's Coal Now
LOW & COMPANY
262 Simcoe St. and 385 Bethune
Phone 697 Nights and Holidays 766

WHEN YOU WANT
COAL CEMENT Sewer Pipe
CONSULT
H. B. TAYLOR & SON
Cor. Aylmer & Wolfe
'Phone 209

HEAT PRODUCING
COAL
Use Our
PITTSTON COAL
It Makes Warm Friends
Terms Positively Cash
Weir & McCarthy
Coal and Wood Dealers
111 Hunter St., East City. 'Phone 96

COAL
THAT IS ALL COAL
PROMPT DELIVERY
Peterborough Fuel & Transfer Co.
Charlotte St. 'Phones 270 201, 802
Truck and Transfer Business in Connection

ROBT. HICKS & CO.
Limited
DEALERS IN
Lime, Cement
Hardwood Flooring
Builders Supplies
AND
COAL
General Office: Murray St.
Branch Office: 264 Charlotte
Phones 48 and 477

Never Disappoints You

You'll never be disappointed or have to worry about your cooking or baking if you use a "Pandora." In this range nothing has been omitted that could make it more efficient, economical or durable. Write for free booklet.

McClary's

PANDORA RANGE

LONDON TORONTO MONTREAL WINNIPEG VANCOUVER ST. JOHN, N.B. HAMILTON CALGARY SASKATOON EDMONTON

For Sale by Adamson & Dobbin

MRS. CARRIE CATT

The New York Suffragist leader who demands an apology from people who have reflected upon her loyalty to the United States.

$1,000.00 REWARD

For information that will lead to the discovery or whereabouts of the person or persons suffering from any diseases of the Nerves—Skin—Blood—and Asthma, Bronchitis or Catarrh, who cannot be cured at the Ontario Medical Institute, 263-265 Yonge St., Toronto. Correspondence invited.

Fresh and Refreshing "SALADA" B76

is composed of clean, whole young leaves. Picked right, blended right and packed right. It brings the fragrance of an Eastern garden to your table.

BLACK, MIXED OR GREEN

WAR BURDEN IN CANADA

OTTAWA, Oct. 12. — Besides the military organization she maintains overseas, Canada keeps up a considerable establishment at home. Coast defences have to be looked after at Halifax, Sydney, Quebec, St. John, and Esquimault. Again, Canada has the duty of guarding at home internment camps, railway bridges, etc., requiring a large number of men, besides hospitals and camps.

In addition to this, there is in home waters the Canadian Naval Service, which since war began has absorbed 5,300 Canadians as officers and men, with its associated services all under direct Canadian control.

Although far removed from the central seat of war, Canada is under the necessity of keeping up a healthy military organization at home because this is a world war and, in its many ramifications, may raise its horrid head from any point of the compass. The first guarantee of efficient activity at the front is efficient organization and perfect order at home.

Bathe Internally

Over 500,000 People Are Now Doing So

For many years physicians have agreed that the vast majority of human ills were caused by the accumulated waste in the Lower Intestine; that in our present way of living nature could not remove all this waste without assistance, no matter how regular we might be, and that the poisons from this waste circulating through the blood pulled us away down below par and were responsible for many diseases of a serious nature.

During this time the "J.B.L. Cascade" for Internal Bathing has, because of their recommendation and those of its users, been steadily growing in favor.

Recently however the startling news which has been covering the countr that great surgeons and specialists have been operating on the Lower Intestines for the most chronic and serious diseases, has caused Americans to become thoroughly awake to the importance of keeping this lower intestine free from all poisonous waste matter, and over 500,000 are now using Internal Baths.

If you try the "J.B.L. Cascade" you will find yourself always bright, confident and capable—the poisoned waste makes us bilious, blue, dull and nervous. Internal Baths are Nature's own cure for Constipation—just warm water properly applied. Drugs force Nature—the "J. B. L. Cascade" gently assists her.

Call and see it at the Warne Drug. Co. or ask there for "Why Man of To-day is only 50 per. cent. Efficient." A booklet of great interest which is given free on request. If you prefer write for booklet to Dr Chas. A. Tyrrell, 163 College Street, Toronto.

Chamberlain Metal Weather Strips

Are a protection against the troubles of winter weather. They keep out frost, wind and drafts and thus reduce the cost of fuel. They pay for themselves in a short time.

Take time by the forelock and have your windows and doors fitted now with this Coal Saver before the cold weather sets in.

Orders promptly attended to when left with J. H. VANCE & CO., 773 Aylmer St. or Phone 1292.

How The Czechoslovak Regiments Died

(Slav Press Bureau)

NEW YORK CITY.—On July 27th a despatch from Petrograd reported that in the fighting at Tarnopol, Galicia, three regiments of Czechoslovak volunteers, abandoned by Russian troops and expecting execution for treason at the hands of Germans and Austrians, resisted until the last the officers blowing out their brains and the soldiers rushing where shells were bursting the thickest. The Slav Press Bureau is now in receipt of a description of the tragic occurrence by a correspondent who is now in Kiev, Russia. From this description, the following graphic paragraphs are taken:

"They were betrayed — betrayed with those Russian divisions who did not forget their duty; traitors gave up to the enemy men who, forgetting all else, for the sake of the Slav cause, went to the front to offer their lives, but not to offer them in vain.

Who betrayed them? Russian soldiers? No! They ceased to be soldiers the moment they refused to fight.

How did it happen?

So simply and so quickly, as if it all were played under the direction of an invisible conductor.

The Czechoslovaks, unsuspectingly, stood not far from the front, resting. This rest was necessary because they had carried the burden of the offensive of June 19th.

At that time they threw themselves like lions against the Germans. Covering the barbed wire entanglements of the enemy only with overcoats, they climbed over these improvised bridges and, like a terrible wave, penetrated into the German trenches.

At the time the Czechoslovaks, especially one old regiment, suffered heavy losses.

The Austrians called the June offensive a "Czech offensive on the Austrian front." Such a title was found in the "Vossissche Zeitung," taken from Austrian prisoners.

The Germans recognized in this article the heroism of the Czechoslovaks: "The Czechasllovaks fight like tigers," said the 'Vossissche Zeitung.'

"We shall revenge ourselves on the Czechoslovaks, we shall punish them ruthlessly," cried the Germans, but, at the same time, they could not deny that they understand for what the Czechoslovaks fight—what they are trying to get.

The Czech regiments, taking a rest, were ready to go at the first command wherever necessary.

But there came terrible days of treason, and all hopes and dreams collapsed.

The message that something ill-omened was happening in the army, was brought by the Cossacks.

They decided to make clear the situation, but events came like lightning. It was too late even to save themselves.

From the front and from the flanks the shots rumbled. What could they do? In despair and anger, with clenched teeth, the Czechs threw themselves forward, refusing to retreat under any conditions.

But what may the most desperate heroes do when the enemy is several times stronger?

The terrible moment approached. The Czechs fought superhumanly. Only one thought was in their brains —"The Germans must not get us alive."

One regiment was surrounded—it was impossible to surrender because the Czechs—the former Austrian soldiers, then prisoners in Russia, and now revolutionists, could expect nothing but the gallows from the Germans and Magyars.

Officers were blowing out their brains—the soldiers were throwing grenades under their own feet. The Czechoslovak lions were dying—dying the death of heroes.

Only the Cossacks, bathed in blood, defended themselves, and in a comradely manner, rescued weak and wounded Czechs from the German lines.

The old flag-bearer, J. Heyduk, by escaping in an automobile, barely saved the flag of the old Czech regiment, the flag which had been blessed in Kiew at the beginning of the war. It was not yet known what happened to the banner of one of the regiments. There are rumours that the Czechs themselves destroyed it only to prevent it from falling into the hands of the Germans.

The remainder of the Czechs arrived from Tarnopol. There were pitiful remnants—in all one battalion of the former three regiments.

And do you think that their spirit was broken—that, because they were reduced in numbers they would deteriorate morally? Never! Seeing that no one was holding back the enemy, they turned around, and, together with the Cossacks, a handful of Czechs drove back troops of triumphant Germans for some miles.

And during this advance of David against Goliath, the Czechs beheld horrible pictures.

"We saw," relates a Czech soldier who was wounded in this battle, "what the Germans did with our few prisoners who were unable to end their lives. They killed them. The Germans at one place hanged three Czechs on the branches of a tree.

"But we revenged our brothers. We had German prisoners whom we forced to take down the corpses of our comrades, bury them, and then the Germans were hung on those very trees. An eye for an eye! The Germans, themselves, made us so ruthless.

"I am a cultured man," relates the soldier, "I am a teacher, but I did not feel the least bit of compassion when the Germans were dyng."

The story of this wounded Czech creates a powerful impression—not because of these horrors of which his every sentence speaks so eloquently, but because of the enthusiasm which pervades him.

"Only a handful of us is left, but we shall fight to the end. We shall fight until others take our place. The Germans will pay heavily for the battles before Tarnopol! We shall be victorious! Bohemia will be free!"

Ah! That's the Spot

Sloan's Liniment goes right to it. Have you a rheumatic ache or a dull throbbing neuralgic pain? You can find a quick and effective relief in Sloan's Liniment. Thousands of homes have this remedy handy for all external pains because time and time again it has proven the quickest relief.

So clean and easy to apply, too. No rubbing, no stain, no inconvenience as is the case with plasters or ointments. If you once use Sloan's Liniment, you will never be without it.

Generous sized bottles, at all druggists, 25c., 50c., $1.00.

Sloan's Liniment KILLS PAIN

LORD LEVERHULME

The Welsh advocate of a six-hour day for workers in all industries.

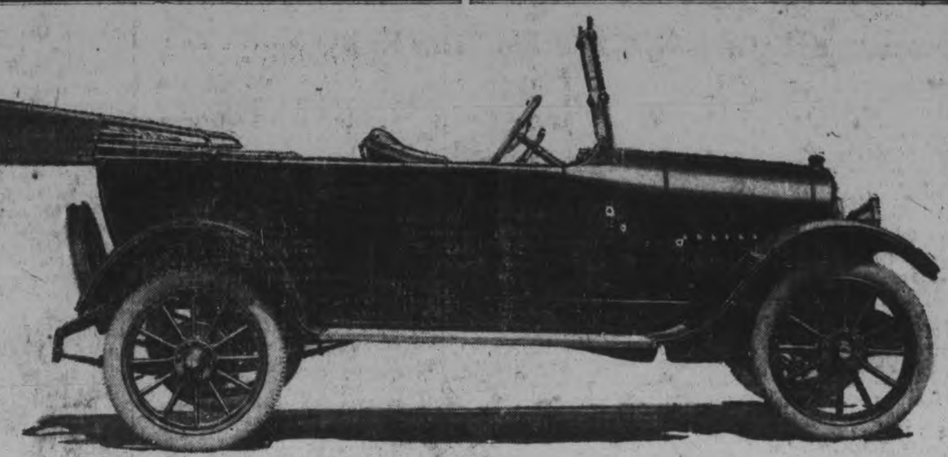

Beautiful 1918 Maxwell Now On Exhibition

Without altering the world champion motor, the famous perfected clutch and transmission or the mighty axles, the Maxwell builders have produced a new wonder car, far superior in construction and in appearance to anything yet turned out by the Maxwell factories—we have this new and beautiful car—come and see it.

The car is larger and roomier, for one thing—the wheelbase has been increased six inches.

It is also a stronger and more rigid machine for the road.

The frame is now six inches instead of three inches deep.

And the body rests directly on this powerful frame instead of on brackets extending from the sides, as in the past.

Do you know what that means?

It means this: The firmness with which the wheels grip the road and the steadiness of the car at high speed give you a sense of security such as you have been able to enjoy before only in cars shackled with a battery of shock absorbers.

This New Car is 50 Pounds Lighter

There's a marvel of engineering for you, friends!

The car is made bigger and stronger—and yet actually lighter.

This means greater ease and comfort on the road.

More than that—it means greater economy.

And the Maxwell before was the most economical 5-passenger car in the world.

Compensating underslung rear springs—the last word in spring suspension—mark this wonderful Maxwell of 1918.

They mean greater comfort—greater economy, by lessening wear and tear on the car.

Maxwell Now Has the Style of the Costliest Cars

The new Maxwell is a car of great beauty.

It has a sloped windshield and rakish lines never before produced in any car costing less than $2000.

Its good looks now equal its proved mechanical efficiency.

The new upholstery is richer and gives a new comfort.

Inside and out the new 1918 Maxwell is a perfected car.

We're proud to sell it.

You'll be proud to own one.

Touring Car $1045; Roadster $1045; Coupe $1540; Berline $1540; Sedan $1540
All prices f. o. b. Windsor

G. A. GILLESPIE
378 Aylmer St. Phone 650 or 950
G. A. CURLE, Sales Agent

"She married a diamond in the rough, I'm told." "Yes. It was a most unfortunate marriage." "How so?" "She lost her own polish trying to give him one."—Birmingham "Age Herald."

THAT SON-IN-LAW OF PA'S. — Force of Habit is a Terrible Thing — By Wellington

20 Pages

The Evening Examiner

PETERBOROUGH SATURDAY, OCTOBER 13, 1917

GRANT SIX
For Hire. Also Ford Touring Car and Taxicabs. PULKINGHORN'S AUTO AND TAXI LIVERY.
'Phone 278. Night 'Phone 1151

FOE LANDS TROOPS IN THE GULF OF RIGA

GERMANY'S SUBMARINE CAMPAIGN IS WANING

VON CAPELLE'S RESIGNATION PROOF THAT GERMANY'S SUB. CAMPAIGN IS A FAILURE

Other Evidences Trickling Out of Germany Indicate a Gradual Realization by the Public That Under Sea Boat Warfare Is Not Successful---Germans Unsuccessfully Attack French Positions on the Aisne---Foe Lands Troops on Island in the Gulf of Riga.

A SUMMARY OF TO-DAY'S WAR CABLES

(Special to The Toronto Star and The Peterborough Examiner.)

LONDON, October 13.—The strongest proof that Germany's submarine campaign is waning, is London's interpretation to-day of the news of the German Minister of Marine Von Capelle's resignation.

Berlin despatches, received via London, declared the man whom Grand Admiral Von Tirpitz, father of sea-frightfulness, picked as his successor in submarine ruthlessness, had formally asked his retirement of Chancellor Michaelis and that Michaelis had telegraphed this resignation to the Kaiser. The same despatches indicated that Michaelis himself was prehaps tottering to a fall.

The direct cause of Von Capelle's retirement was undoubtedly his Reichstag revelations of the German naval mutiny. The naval chief was blamed first for permitting conditions to exist in the navy under which such a mutiny could grow, and secondly, he came in for the Radical's displeasure when he joined what apparently the Liberal elements in Germany have begun to realize was an attempt at a coup to bolster up Michalis' fight for Vice-Chancellor Helfferich. Other evidences have been trickling out of Germany of late indicating a gradual realization by the public of the failure of the submarine warfare, despite the glowing optimistic statements of Government heads. One reason for the outbreak at Wilhelmshaven, according to one report, was the naval policy of forcing sailors to work in submarines. One Holland despatch asserted that a number of sailors who refused this hazardous duty had been severely punished.

(Special to The Toronto Star and The Peterborough Examiner.)

(By William Philip Simms.)

WITH THE BRITISH ARMIES IN FLANDERS, October 13. — The Germans' best friend is the Flanders mud. Its sticky slime, yards deep in places, reached out a viscid embrace to-day to slow up Field Marshal Haig's resumed drive along the Passchendaele Ridge. It was smeared everywhere. British soldiers bedaubed with it looked like gnomes grubbing in some outlandish ploughing of the field of death. To-day with the first objectives of the British advance attained and held, the troops began to marvel at their own achievement, considering the tremnedous difficulties this mud wallow presented.

The front over which Haig threw his men was along the Passchendaele Ridge from the rear of Houthulst Forest southward six miles. Passchendaele is the culminating point in the ridge of that name, and it was toward Passchendaele the British made their greatest advance, despite the ooze.

It was fair all day Thursday, but at 10 p.m. came a downpour of rain. There was no let up in this drenching sheet until dawn, after the British assault. Throughout the night the German artillery was active against the central and southern portions of the battlefield Haig had chosen, especially at Broodseinde, Anzac ridges and around the Roulers-Ypres railway. A number of gas shells were thrown over by the Germans between 4 and 4:30 Friday morning, just when the British barrage fire started. As soon as the enemy saw the attack start he loosed a tremendous rata tap tap of machine gun fire, but the German artillery was slow and erratic.

While the land soldiers wriggled and slid and fought through the mud below, the aerial soldiers, British fighting aviators, whistled through the air directly above the enemy, machine-gunning them along line after line.

GERMANS CONTEMPLATE ATTACK ON PETROGRAD

Have Landed Troops on Cesel and Dago Island in the Gulf of Riga and Outflanking of Russian Line Is Threatened by New Move

(Canadian Press Despatch.)

LONDON, October 13.—The Germans have landed troops on the islands of Cesel and Dago in the Gulf of Riga, according to a despatch from Petrograd. This may mean a campaign to capture the Russian capital.

Cesel and Dago islands are at the entrance to the Gulf of Riga and provide easy access to the mainland over small intermediate islands. They are off the coast of the Russian Province of Esthonia. Dago island is about two hundred miles from Petrograd. Its position derives additional importance from the fact that it is almost at the mouth of the Gulf of Finland at the head of which is Kronstadt which defends Petrograd.

Cesel island is nearly one hundred miles north of Riga which the Germans captured recently. The landing of German troops in Esthonia would threaten the outflanking of the Russian line and probably compel a retreat on a wide section of front, if indeed it did not open the way to Petrograd itself. A railway line follows the coast all the way from Hapsall, opposite Dago island to Petrograd.

A CALL TO ARMS FOR WAR VETERANS ON MONDAY NIGHT

Every member of the Peterborough Branch of the Great War Veterans' Association is reminded that the regular semi-monthly meeting will be held on Monday night next in the recreation room at the Armouries, and is urged to be present, inasmuch as business of the greatest importance in connection with the War Veterans' campaign for permanent headquarters will be dealt with.

This is a call to arms to every member of the club, and they are asked to put aside everything else for Monday night and be on hand ready to assist in this, the greatest task the Veterans have undertaken since they have been organized.

The big drive for funds is to start soon, and every member is expected to assist. Monday's meeting should be the biggest in the history of the Association.

PTE. J. W. EBBS, former member of the 93rd Battalion, who has been awarded the Military Medal. Pte. Ebbs was behind the German lines for a week with a wounded Canadian officer. His home is at 129 James street.

274 MEN HAVE BEEN FOUND FIT FOR THE TRENCHES

Fifteen Out of Eighteen Examined This Morning Were Put in A Category—So Far the Local Board Have Looked Over 476 Men

TO-DAY'S MILITARY NEWS

CANDIDATES EXAMINED.

Candidates examined	53
Placed in A Category	34
Placed in B Category	2
Placed in C Category	5
Placed in E Category	12

THIS MORNING'S SESSION.

Candidates examined	18
Placed in A Category	15
Placed in E Category	3

TOTAL RESULTS SO FAR.

Number examined	476
Fit for the trenches	274
Fit for non-combatant Service Overseas	27
Fit for service in Canada	46
Unfit for any duty	129

There were eighteen candidates examined at the Armouries this morning, nearly all farmers, and the squad was about the finest in physique that the local Medical Board have examined, no fewer than fifteen men being placed in Class A. Many of these men intend to claim exemption on the ground that they are needed on the farm. This afternoon's session of the Board will be a short one as the Board does not meet until 4 o'clock.

Yesterday the local Medical Board examined fifty-three candidates, making a total for the past four days of 210. The percentage of Class A men was high again yesterday, sixty-four per cent. of the candidates for examination being placed in that category. There were seventeen examined in the morning, of which thirteen were Class A men, twenty-one in the afternoon, of which eleven were found fit for the trenches, and fifteen at night, ten receiving A classification. Three out of the fififty three were pronounced fit only for duty in Canada, and a round dozen were rejected outright.

Driver A. Davidson, who arrived home from overseas one week ago and spent his ten days' leave with his parents, 169 Charlotte street, has returned to Toronto, accompanied by his sister and her husband, Mr. and Mrs. G. Foley, of 81 Bertmont avenue, Toronto. Driver Davidson has been overseas three years, and one year ago, on the fourth of October, 1916, he was wounded in three places in the right leg and was buried alive with his horse on top on him in a trench, and

(Continued on page 19.)

PTE. EBBS DECORATED

Peterborough Soldier Who Was Behind the German Lines For Six Days and Nights is Awarded the Military Medal

RIBBON PINNED ON

Pte. J. W. Ebbs, the Peterborough soldier, and former member of the 93rd Battalion, who with a wounded Canadian officer was behind the German lines at the outskirts of Lens, for a week, has been awarded the Military Medal for his share in the exploit.

His wife, residing at 129 James street, has received a letter from him stating that he was called out in front of his battalion, the 87th Grenadier Guards of Montreal, and the Military Medal ribbon pinned on his breast by the colonel of the battalion.

It will be remembered that Pte. Ebbs during an attack made by his platoon against a section of German trench was first over the German position. He dashed into a house back of the captured trench and found that a shell had torn a large hole in the floor opening a way into the cellar. Pte. Ebbs' officer was close behind him and as he reached the house, the upper part of which was occupied by the Huns, was wounded in the neck. Pte. Ebbs dragged him into the cellar and dressed his wounds. Then he cautiously investigated the situation and found that the machine gun fire of the Germans stationed in the house had been so deadly that the attacking platoon had been nearly wiped out. Worse than that the Germans had retaken the lost trench, leaving Pte. Ebbs and his officer behind their lines. They lived for six days in the cellar with one tin of bully beef as their only food, and were finally rescued when the Canadians attacked again and captured the position.

Pte. Ebbs stated in his letter that his battalion had recently attended the unveiling of a big monument at Vimy Ridge to the memory of the brave Canadians who had fallen at that historic spot. The Peterborough soldier was photographed in front of the monument.

Winter Has Set In On The Italian Front

UDIKE, Italy, Oct. 13.—Winter has prematurely but definitely set in throughout the battle front, preventing operations on a grand scale. Snow with high winds is prevailing along the Trentino, while the Isonzo and Carso lines are inundated by rainfalls until the valleys have been transformed into lakes of mud much like the Flanders battle front. The torrents here are so swollen that they often are impossible of passage. The Italian troops are enduring terrible hardships, but are ready to face any eventuality.

A HINT TO CITY BUYERS

It would be a great convenience to merchants and to the customers themselves, if the residents of the city would think ahead a little and avoid doing any ordering of goods for Saturday delivery, except in case of absolute necessity.

Saturdays the city is filled with country customers, and city people should, as far as possible, leave the field to them. If city people give or 'phone orders for Saturday delivery they will find merchants busy with country customers, and delivery of town orders becomes difficult, especially when scarcity of help reduces delivery staffs. Nearly all city customers, by a little thought can foresee their needs and order what they want before Saturday. By so doing they will get better service and delivery of orders, and do a great favour to the merchants. It seems to be only thoughtlessness that makes many people postpone orders till Saturday. This is war time and we should all work together for each other's good.

s.w.-86

PIANO TUNING.

'Phone 595, the Greene Music Co., Charlotte st et, when your piano requires tuning, or regulating. All work guaranted. dtf

ALL CLASS ONE MEN ARE NOW AUTOMATICALLY SOLDIERS

Proclamation is Published To-day and Local Post Office Has Exemption Forms and Report Forms Ready For the Men Who Are Affected.

MAY STILL VOLUNTEER

The proclamation calling Class One to the colours under the Military Service Act, was issued to-day, and a copy of the formal announcement is published on page fifteen of the Examiner to-day. All men of this class, that is single men, widowers without children, and men who have married since July 6, between the ages of 20 and 34 years are now automatically soldiers and will remain so until exempt.

Post Office Is Ready.

"We are waiting for the proclamation," said Postmaster Edgar when interviewed this morning regarding the issuance of exemption forms. This morning Postmaster Edgar received instructions to issue exemption forms as soon as further instructions were received from Ottawa, or as soon as the proclamation appeared in the press. The arrival of the noonday papers brought with them the necessary authority and this afternoon the issuing of exemption forms was in full swing. No extra help will be provided at the local post office. A portion of the present staff may be asked to work a few evenings before the rush is over. In some of the larger cities it will be necessary to employ extra help to take care of this phase of the work. From now on exemption forms will be available at the local post office and those who intend to seek exemption should lose no time in meeting this requirement.

May Still Volunteer.

According to the latest instructions promulgated by the Department of Militia, voluntary recruiting will continue on its present basis even after the issuing of the proclamation and the handling of men under the Military Service Act, though definite instructions have been laid down with which Class One men must comply before they can be signed on. Any Class One man who goes up for his physical examination and finds that he is liable for overseas service in grade A, and that he is subject to being called out in the first draft, may still escape drafting by volunteering for the infantry; but in such case, before being accepted, he must produce to the military authorities his counterfoil to show that he has complied with the regulations, and must accompany this with a certificate from his employer that the latter does not intend to apply to the tribunals for his exemption. Any man who reports for service at once, without applying for exemption, may come under his head, and the authorities are hoping that a good many men, upon realizing that they are liable anyway, will declare their willingness to serve at once without waiting for the period to expire at the end of which they would be drafted. This is more likely to appeal to the younger men in grade A, as indications are that they will be the first to be called out, if only a portion of the 100,000 is to be put into uniform. As the information has been advertised by the Military Service Council that grades B and C men will not be called out for some time, the authorities do not anticipate any great rush from those classes.

Any man coming outside Class One, that is, from eighteen to twenty years of age, married men from twenty to forty-five, single men from thirty-four to forty-five, and widowers from twenty to thirty-four with children, will have the opportunity of enlisting exactly as they have had in the past, and they will have the added advantage of being able to choose their own branch of the service. Class One men no longer have the opportunity of choosing their own service, as all Grade A men are for infantry alone, but any man outside Class One whose physical condition might make him fit for the infantry will be able to choose and will be accepted for the infantry or for any less hazardous branch of the service.

Peterborough Soldiers Home From Overseas

SERGT. R. L. BUTCHER
Peterborough Soldier who has arrived in Canada from overseas after being several times wounded. He is at present at Quebec.

SERGT.-MAJOR INSTRUCTOR SAM SEWELL, who returned from overseas last night. He was with the Canadian Ordnance Corps, and went to England with the 8th C.M.R.

RUSSIAN MEMBER OF 93RD ARRIVES HOME FROM FRONT

Pte. Zacho Who Was Popular With Officers and Men Alike Was Transferred to the 80th Battalion and Was Wounded Last March

S. M. I. SEWELL HOME

Pte. John Zacho, a Russian member of the 93rd Battalion, and one of the first men to enlist here with the Peterborough County unit, in August, 1915, arrived home from overseas on the 5.35 G.T.R. train, last evening, and was met by Mayor Duffus, Ald. Duncan and City Clerk Armstrong.

Pte. Zacho had lived in Peterborough for a number of years before war broke out, and as he has no relatives in Canada he looks upon this city as his home.

Although he could not speak very fluent English when he enlisted his grasp of the language improved rapidly and he was quick in learning his drill. He was a member of No. 1 Platoon, A Company, and was considered one of the steadiest and most reliable men in Col. Johnston's battalion, being popular with officers and men alike.

On reaching England with the 93rd he was transferred to France in a draft to the 20th Battalion, and was through the Somme and subsequent fighting with that unit.

At Vimy Ridge, last March, before the big push of the Canadians, Pte. Zacho was wounded in the hand and arm by shrapnel, and was invalided to England, where he has been for some time in hospital. He has to undergo treatment at Kingston.

"Not so bad," he said to the Examiner, when asked how he liked France. "Plenty of shells there, though," he added with a smile.

Pte. Zacho was driven in Mayor Duffus' car to the store of Mr. Abramson, George street. The latter had befriended the Russian soldier during his residence in Peterborough.

Pte. Zacho will be given a warm welcome home by his former comrades in the 93rd who have returned from the front.

(Continued on Page 16.)

LOOK AT YOURSELF.

What does your mirror tell you? If the light hurts your eyes; if you have to squint when looking at fine print, or if you are conscious of rubbing your eyes, then you should let Dr. Lacey fit you with glasses that will "open your eyes" to the futility of going without them. 410 George street.

REPORTED DEAD LOCAL MAN MAY BE A PRISONER

Canadian Soldier in Germany Writes to Red Cross to Say That F. Stanley Was Captured With Him on June 2 ot Last Year

RELATIVES HOPEFUL

Although her husband, Corp. Fred Stanley, of the 4th C.M.R., missing since the battle of Zellebeke in June of last year, has been officially presumed dead by the military authorities at Ottawa, Mrs. Fred Stanley, Stewart street, has received a letter that has aroused some hope that he may still be alive and a prisoner in Germany.

The communication was from the Red Cross authorities at Geneva, Switzerland, and was to the effect that a letter had been received from a Canadian soldier in Germany, stating that F. Stanley of the 4th C.M.R. had been taken prisoner with him on June 2, 1916, and that he had last seen him in a German prison camp.

As far as is known here there was only one F. Stanley in the 4th Canadian Mounted Rifles, so that Corp. Stanley's relatives are very hopeful. They are endeavouring to get into communication with the Canadian prisoner who wrote to the Red Cross.

Corp. Stanley enlisted here with the 8th Canadian Mounted Rifles and went overseas with that unit afterwards being transferred to the 4th C. M.R. He was reported missing after the battle of Zillebeke, and the only information his relatives were able to get afterwards that he had been wounded during the battle. His brother, Lance-Corp. Horace Stanley, was killed in September of last year at the Somme. His father, Sergt. Wm. Stanley, and another brother, Sergt. Albert Stanley, are both in France.

The Examiner Contest Over In Two Weeks

The Boys Have Been Working Hard and Obtained Good Results

The Examiner Newsboys' Contest will be over in two weeks' time, and seventy-five dollars is going to be paid out to boys who have put in a little extra time getting new Examiner customers for themselves.

There are three or four boys who are quite close in the matter of gains so far, and it will depend altogether on how hard they work for the balance of the contest who is going to win. If you want to win the $25.00 prize, or any of the other good cash prizes, just get busy the next couple of weeks and see how well you will be repaid for your trouble.

FRANK JENNE SAYS:

I talked to Private J. Cooty, a thoroughbred Russian, who enlisted in the 93rd, was wounded at Vimy Ridge, lost his thumb and had his arm shattered. He was on the train coming home here. "What are you going to do?" I asked. "I'm going to try and get back at the Huns again, if they only let me," he replied with a grim shake of his head. That's the stuff that heroes are made of. 1d

Evening Examiner

Phones—Editorial 1600, Business Office 1601 Private Branch Exchange to all Departments.

The Paid Circulation of The Daily Examiner is Over **5300** COPIES DAILY

SWORN TO AND GUARANTEED

The Daily Examiner, published every lawful evening by The Peterborough Examiner, Limited, Office, 419 George St. The Weekly Examiner, published Thursday morning.

The subscription price of the Daily Examiner is $4.00 per annum; that of The Weekly, $1.00.

U. S. Representatives.—Stockwell, Special Agency, People's Gas Bldg.,—Chicago, Tribune Bldg.,—New York.

R. M. Glover, Managing Director.

Advertising rates on application.

R. M. Glover, Managing Director.

"Peterborough Presents Possibilities Unsurpassed."

SATURDAY, OCT. 13, 1917

THE BEST EQUIPMENT.

The war teaches us new lessons, or rehearses old lessons with intensified emphasis. We never realized the wisdom and necessiay of saving as we do to-day, though the abstract virtue of saving has been recognized since the world began. With good reason we are conducting a national campaign of saving and, at the same time, learning the practice of thrift. Whether signing food-saving pledge cards is the best way is a matter of opinion. If we had for generations inculcated the lessons of saving and thrift we should have had a nation as universally edcuated in the art of saving and in the art of spending. We should in that event have had no necessity to issue food pledges; the people knowing how, and recognizing the necessity, would be food savers without special injunction.

Great Britain is learning the lesson late in the day, and is organized to do by stampede what the people should have been taught to do from principle. A special company of instructors is to be organized to teach children food economics.

Whatever principles and practice of economy and thrift are useful to win victory in war are of equal value and necessity in winning the victories of peace. In this connection, in view of proper equipment of our people for the best achievement—the best use of means to this end—the teaching of thrift and saving to the rising generation is most important. The best available means to this end is the Penny Bank in the schools—a practical saving educator and thrift trainer. The latest report of the manager shows that in the school savings banks of Canada there is a total deposit to the credit of the pupils of $392,303, and that the average monthly deposit per pupil in forty schools of Canada is 25 cents, or $3.00 per year. The pupil despositors could be multiplied to include, say, two million children. At the present average rate of deposit the total Penny Banks deposits would amount to something like nine millions a year, virtually loaned to the government at three per cent—enough to provide for a pretty liberal pension list for our soldiers when the war is over.

While our present work is to win the war—and God send that the new government will help us fill the bill—we must prepare for the future, which does not mean a year, a decade, or a generation. Money is the vital condition of war success; and money rightly used is the vital condition of national progress. If we have a nation trained in thrift—the right way of using money—we shall have the best possible equipment of success.

The percentage of rejections as unfit for fighting among 1,300,000 United States soldiers is sixty per cent. The rejections for the same cause in Peterborough among 422 examined has been 56 per cent.

TREAT ALL ALIKE.

In spite of ourselves, all who think, call and recall to mind the sacrifices we are all in some degree, making on account of the war. The sacrifice ranges from the supreme sacrifice—life—and the almost equal sacrifice involved in loss of limbs, disfigurement and disablement, to mere sacrifice of means and luxury and leisure among the home stayers.

Of course, there cannot be equality of sacrifice any more than there can be equality of service, in the matter of individuals, but there can be removal of disparity of sacrifice as between classes. The burden of it should not be allowed to fall upon those who are least able to bear it and those best able to bear it, not only be relieved from bearing adequa' and proportional burden of financial sacrifice, but be permitted to make great profits out of the agony of the war.

Upon this page is printed an article from the Toronto Star, which demonstrates the big profits made by several "big interests" concerns. It will be seen that these big concerns have not only made big profits, but have put by big reserves for a "rainy day." For the most part the big profits made are due to war conditions. Nearly everybody else is making sacrifices. The profiteers are not making sacrifice; they are making money—"hand over fist."

This is not right. The situation in regard to disproportional sacrifice could be equalized by turning over "excess" profits, beyond a reasonable figure, to the public treasury, by means of a special tax.

There is, however, no danger of this being done under the present regime. The government calls upon everybody to save and scamp in table and toilette—to eat sparingly—live on "bran mash" rations; in a word to sacrifice severely, in the interests of war winning, while the "big interests" that make great profits, some of them out of the food of the people, are allowed to escape with a trifling war tax, so absurdy inadequate as to leave profits of from 8 to 25 per cent., and leave surpluses of from $150,000 to $500,000. There's not much equality of sacrifice or service in conditions like these; there is grievous wrong permitted. As the Star says:

> "There is nothing to prevent the government from appropriating a large share of the prfiots to the public use."

We know from past experience the Borden government has been dominated by the "big interests" that put it in power. This is not an assertion confined to partizan opponents. Even a staunch Conservative journal like the London Free Press, declares in effect that "the government is dominated by the money interests." This fact, and similar ones, constitute the strongest argument for a union government, a government not dominated by the moneyed interests—a government not saturated with partizanship from core to skin, but one that will make the ground work of its policy and practice, the winning of the war; that will make the yoke bear equally upon all shoulders—the broad as well as the bov'ed, the high as well as the humble.

If the new "union" government now in the making, is worth its salt; if it places national interests above money interests; if it plays no favourites; if it administers to the welfare of the people and places every consideration subordinate to the work of war winning, Canada will be behind it to a man; and Canada will do what she has not been permitted to do in the past—her best.

It is claimed that criticism of public men keeps big men out of public life. If the politician had the pluck to stand as much mud as the soldiers in Flanders, he would be fit for his job.

A MUNICIPAL "MOVE."

The following significant resolution has been adopted unanimously by the City Council of Port Arthur:

"Whereas, the food situation has become acute to the extent that it is deemed that the success of the Allies depends upon the most strict economy of all food products;

"And whereas the women of Canada have been urged to use the most strict economy in their households;

"And whereas the large majority of the citizens of Canada have expressed their opinion in favour of the total prohibition of the manufacture of spirituous liquors, thereby saving to the Empire immense quantities of grain

"Therefore, be it resolved that this Council take an emphatic stand in demanding that there be total prohibition of the manufacture of spirituous liquor, thus saving to the Empire immense quantities of grain and other food products, and demand that the wishes of the majority of the people be respected, and that prompt action be taken, and that this resolution be sent individually to each member of the Dominion House and to each member of the Senate, requesting them to reply, stating their stand on this vital question, and a copy of this resolution, with a copy of all replies, be kept on file."

This resolution is significant, because it is, perhaps, the first example of a municipality taking the responsibility of declaring itself so formally and emphatically upon a matter of Dominion legislation. It is significant, also, as the only such stand taken to demand the taking of obviously proper and patriotic action.

The resolution of demand is strikingly consistent. How can the government expect to have respected its demand upon the people to save—to abstain from beef and bacon, in the interests of providing greater quantities for export, when it permits the destruction of millions of pounds of food grains that could be used in feeding more hogs and beef cattle, in the preparation of drink, that, in itself, is a great factor in producing waste of manhood and manhood efficiency?

The longest session of a Canadian parliament has closed, without the government introducing amongst other measures to help win the war, legislation to prevent the double waste of food in the employment of millions of pounds of food grains to make intoxicating drinks. In refusing to take such action, the government shows a deplorable lack of interest in a vital means of helping win the war, or an equally deplorable excess of solicitude for the big interests concerned in the profits made by the distillery and beer-making concerns.

Then, again, the government is at fault in not following the example of the United States in enacting legislation to prevent the importation of strong drink into prohibition provinces. The greatest obstacle to the perfect working of prohibition in Ontario is the permitted importation of strong drink. It allows access to liquor, which keeps alive the appetite for strong drink in the confirmed inebriate and promotes the formation of drinking habits among those who but for the facilities provided for securing a home supply, would not be exposed to the temptation.

If people would think about these things, they wiuld imitate the example of the city council of Port Arthur, and unite in a demand that the government should practice what it preaches, and purge itself of the inconsistency of demanding the last scrap of saving from the people while it permits a greater waste than a year of popular saving can overcome.

If the request of the transcontinental railways to raise freight and passenger rates fifteen per cent., is granted, it wil cost the people of Canada enough to pay the interest on the notional debt a year—forty million dollars.

Relation of Popular Sacrifice To The "Sacrifice" Of The Profiteer

Strength and stability, it is said, are shown in the report of the Lake of the Woods Milling Company for the year ending August 1, 1917. The net earnings for the year, after deducting enough to pay the war tax, were $569,747, as compared with $525,141 in the previous year. Out of the net earnings a dividend of 7 per cent on preferred stock and a dividend of 8 per cent. on common stock was paid. A balance of $142,757 was carried to surplus account, which now stands at $831,883. Like other prosperous concerns, this company is not only paying good dividends, but laying money by for any possible lean years in the future. The argument for maintaining and increasing the excess profits tax is strengthened by the reports which appear from day to day.

The Granby Consolidated Mining Company, having large copper holdings in British Columbia, pays a dividend of 10 per cent. It is also piling up a large surplus. In 1914 the surplus was $2,739,913, in 1916 it was $6,587,471, and in 1917 it was $10,790,305. Evidently this concern is not being worn out by war sacrifice.

The Ogilvie Flour Company has declared a bonus of 15 per cent. on common stock, along with the regular quarterly dividend at the rate of 10 per cent. per annum—25 per cent. in all. In the previous year the bonus and dividend together amounted to 12 per cent. The milling business is in a fairly prosperous condition, and could pay more war taxes without groaning under the burden.

The William Davies Company last year made a gross profit of $1,827,000 on a capital stock of two millions. A profit of $1,279,903 remained after making deductions for depreciation of factories, etc. Mr. Hanna says that he cannot interfere with the profits of the big concerns by regulating prices, because that would injure the little fellows. But laying this aside for the moment, there is nothing to prevent the Government from appropriating a large share of the profits for the public use.

The Laurentide Paper Company increased its net earnings from $1,244,000 to $2,220,000 in a year. A sum of $268,000 was reserved for the business profits tax. After making this and other deductions, there were net profits of $1,720,000, which is at the rate of 17 per cent. on the common stock.

The Nova Scotia Steel Company earned $2,104,000 in 1916, after writing off war taxes, doubtful accounts, depreciation, and improvement of plants. In six months of this year its net income was $1,596,470. Its net surplus of cash and quick assets for working capital is $5,500,000.

A large part of these profits are made, not only during the war, but because of the war. The war represents not sacrifice, but gain. The effect must be to injure the morale of the people of Canada, and increase the prevailing unrest. Patriotism would be stimulated by the spectacle of sacrifices made by all classes. But at present the sacrifice is grossly unequal. Many give their lives. Others come back crippled, gas-poisoned, with shattered nerves, and impaired powers of application to labour or business. No amount of kindness or consideration on the part of the community can repay them. If profits during the war were seriously diminished the sacrifice would be light compared with that made by hundreds of thousands of men. But what we are witnessing in the case of these and other companies is either no sacrifice at all, or dividends paid out of human blood. —Toronto Star.

SITUATIONS VACANT

YOU CAN MAKE $25 TO $75 WEEKLY writing show cards at home. Easily learnt by our simple method. We sell your work or start you in business. Write for particulars. American Show Card School, 801 Yonge St., Toronto. 9d-s w-31-6602

AN INTELLIGENT PERSON MAY EARN $100 monthly corresponding for newspapers; $40 to $50 monthly in spare time. Send for particulars. National Press Bureau, Room 3502, Buffalo, N.Y., U.S.A. s-122-6mos-3404

WANTED

WANTED — MAID FOR DINING ROOM work. Apply Nicholls Hospital. 9d35-1w-6769

DRESSMAKING — MRS. A. THORNTON, King George Street. 3d34-6729

WANTED TO RENT FOR A TIME OR TO purchase, a 5 or 6 h.p. motor . Apply W. J. Braund, Snowden House. 1d36-6792

TRUSTWORTHY MAN WANTS CARE OF furnace, good references. Apply, A. Young, 596 Donegal. Phone 1860. 2d35-6750

FURNISHED ROOM WANTED—BEDROOM and kitchen suitable for two for light housekeeping. Apply Box 6775 Examiner Office 3d6-6775

WANTED—OLD FALSE TEETH: DON'T matter if broken. I pay $2 to $15 per set. Send by parcel post and receive check by return mail. F. Teri, 403 N Wolfe St., Baltimore, Md. 6d32-6654

WANTED TO RENT BETWEEN NOW AND Nov. 1st, modern house for small family; central if possible. Address Box 6707 Examiner. 3d34-6707

WANTED—WASHING TO DO AT HOME. —Apply at Examiner for address. 3d34-6725

WANTED—2 OR 3 FURNISHED OR UNfurnished rooms for light housekeeping, by young married couple with a child 9 months old. Apply Box 6789 Examiner. 3d36-6789

BOARDERS WANTED

WANTED — GOOD BOARDERS WANTed; good accomodation. 101 Rubidge street. 6d-34-6731

BOARD WANTED

YOUNG MAN WORKING NIGHT WANTS board and lodging with private family. Particulars to Box 6727 Examiner office. 3d34-6727

HELP WANTED—MALE

WANTED — 5 LABORERS — APPLY ON Monday. — Vermont Marble Company, Maria Street. 1d36-6779

WANTED—FIRST CLASS CARPENTERS. Apply to Mr. A. Wilson, over Bank of Nova Scotia or 'phone 1155. dtf-65-5960

FIRST-CLASS HORSE SHOER WANTED; Apply at once. N. H. Clements, Warsaw. 3d34-6737

WANTED—A RELIABLE MAN TO TALK to Ford owners about the new starting device. $5 per day. Particulars free.—American Steel Supply Co., 726 Penobscot Bldg., Detroit. 1d36-6747

BUSHMEN WANTED AT ONCE.

Good choppers and sawyers to cut logs and mixed cord wood. To right men highest wages, and good board. Comfortable new camps; 7 miles from city of Peterboro.

ESTATE OF A. McDONALD. 3d35-6744

HELP WANTED—Female

WANTED—MAID OR HOUSEKEEPER — Apply 303 Park Street. 3d35-6752

GIRL WANTED FOR TAKING TELEphone orders. Apply 466 George street. 3d36-6805

WANTED — AN EXPERIENCED MAID at once. Apply 296 Stewart Street. 3d36-6795

WANTED—A MAID — MRS. D. W. DUMble, 310 McDonnel Street. 4d36-6781

SALESLADY WANTED FOR GROCERY store; one with a knowedge of bookkeeping preferred. Apply to A. Low, 262 Simcoe street. 3d34-6718

WANTED—MAID FOR GENERAL HOUSEwork. Apply evenings, Mrs. W. R. Morris, 333 Rubidge St., phone 1317 3d36-6790

WANTED—A CAPABLE WOMAN TO take charge of children. Highest wages paid. Apply 380 Park St. 12d-77-6512

WANTED — FROM 10 TO 4 DAILY, A young woman of education, as nursery mother's help; must be fond of children and out of doors. Address at the Examiner. 12d35-6690

$20. ANY LADY CAN EARN IT weekly by showing magnificent Private Christmas Card Sample Book. Outfit free on promise to work. Bradley, Limited, Brantford Ont. 12d-75-6453

AGENTS WANTED

AGENTS WANTED — JUST TWELVE sales earn $18 premium and $36 in cash. Opportunity to clear several hundred dollars before Christmas. Write quick for details. Foster Phonograph Co., Foster, Quebec. 3d34-6656

$100 MADE BEFORE CHRISTMAS, LAdies or gentlemen, simply by devoting one hour when convenient day or evening, showing Free Sample Book of Private Christmas Cards to friends and acquaintances. Write Manufacturers, Dept. A. A., 35 Church Street, Toronto. dtf-60-5649

AMAZING SELLER — TABLETS THAT wash clothes spotlessly clean without rubbing. Promise to solict orders with 10 cents will bring samples for four washings. Make dollar an hour. — Bradley's Co., Brantford, Ont. 3d-81-6631

Electrician Wanted

APPLY

Munition & Metal Products Ltd.

3d-84

Renew your subscription.

LOST

LOST—TAKEN FROM MANN'S LUMBER yard, gent's wheel. Reward at 372 Water street. 'phone 347 or 1367. 3d36-6785

LOST ON SATURDAY, CAP FOR AUTOmobile gasoline tank in city. Finder leave at Examiner. 1d36-6696

LOST—PEARL CRESCENT BROOCH — Between London and Hunter streets. Finder please leave at Examiner. Reward. 1d36-6774

LOST — PARCEL CONTAINING LADY'S black boot. Kindly leave at Examiner. 3d36-6775

STRAYED FROM 97½ HOMEWOOD AVE. — Buff Cochin Bantam Pullet. Reward if returned to the above address. 1d36-6805

FOUND

FOUND—LADY'S WRIST WATCH—OWNer may have same by proving property and paying for ad. Apply 155 Hart ave. 3d-85-6742

FOR SALE

FOR SALE—THREE AIREDALE DOGS — Apply 434 George. 3d36-6772

FOR SALE — MEDIUM SIZE COAL Heater, in good condition. Apply 275 Thomas street. 3d34-6739

FOR SALE—TWO WHITE ENAMELLED iron beds, with springs; wash tub, etc. Apply 313 Boswell Ave. 3d34-6723

FOR SALE—FEED CUTTER; NEARLY new. Apply 117 George St., south corner Princess. 3d35-6759

FOR SALE—A GENTLEMAN'S OVERCOAT (practically new) and two ladies' coats; will be sold reasonable. Apply at 147 London street. 3d34-6716

FOR SALE—PRACTICALLY NEW STEEL range, with copper tank; also new carpet. Apply at 6 p.m. at 527 George street. 3d34-6715

FOR SALE—FORD TOURING CAR IN good condition; cheap for cash. Apply at 107 Gladstone Ave. 3d34-6732

FOR SALE—A BOY'S BICYCLE — APPLY 85 Gladstone avenue. 3d34-6709

FOR SALE—DEER HUNTING CANOE — in first class condition. Very cheap. Apply 463 Sherbrooke. 3d34-6706

WALNUT BOOKCASE FOR SALE AT A bargain; stands about ten feet high. Top has glass doors; bottom walnut doors; fitted with movable shelving. Apply at 291 Rubidge street. 6d36

FOR SALE—INDIAN MOTOR CYCLE AND side cart, in first class condition; twin cylinders. Apply 191 Lock, between 6 and 8 p.m. 3d36-6804

FOR SALE—AN ELECTRIC HEATER — suitable for bedrooms. Phone 949 or call at 804 George street. 2d36-6797

FOR SALE—FIRST CLASS HUNTING DOG —deer or fox, 3 years old. Apply 610½ Bethune street, noon or evenings.

FOR SALE—15 ACRES OF LAND, WITH buildings, suitable for a market garden; situated about one and a half miles from the city. Also a small house on Weller street. Apply to W. Blackwell, Architect, Water Street, Peterborough. 6d36-6800

FOR RENT

TO RENT — FURNISHED ROOMS FOR light housekeeping. 570 Bolivar. 6d32-6652

TO RENT—APARTMENTS AT 164 CHARlotte street; $13 per month. 3d34-6711

TO RENT—TWO COMFORTABLE ROOMS with board; private family. Apply at Examiner for address. 6d36-6771

FURNISHED HOUSE TO LET—MODERate; conveniences. Apply Examiner for address. 3d-84-6724

TO RENT—WARM BEDROOM, FURNISHed; central, and conveniences. Apply 596 George. 4d33-6679

TO RENT—TWO FURNISHED ROOMS for light housekeeping; use of sitting-room and piano. Apply evenings to 325 Downie street . 1d36-6776

TO RENT—3 UNFURNISHED ROOMS; use of bath. Gas and all conveniences for light housekeeping. Apply 667 George street. 3d35-6743

TO RENT—LARGE FLAT WITH BRIGHT sunny rooms, all conveniences. Apply 225 Charlotte. 23d-71-6324

TO RENT—TWO LARGE WARM ROOMS; suitable for three or four young men. All conveniences. Apply 597 Charlotte. 3d35-6751

FOR RENT—NO. 387 WATER STREET, suitable for store or office, immediate possession. Apply 437 George street. dtf-86

TO RENT—WAREROOMS IN GRAND CENtral Building, formerly occupied by Mr John Edgar, immediate possession. Apply 437 George Street.

BUSINESS CHANCES

I WILL ASSIST YOU TO INCORPORATE A LIMITED COMPANY, or to secure money to commence or enlarge a good business, or finance a clever invention or secure a safe loan or transact any important business. Write or call A. G Robertson, 34 Victoria street, Toronto.

PERSONAL

PRIVATE CLUB—MARRY WEALTHY ENCLOSE STAMPED ADDRESSED ENVELOPE TO E. P. ISHERWOOD, ISHERWOOD P.O., ONT.

SOCIETIES

CHILDREN'S AID SOCIETY, of Peterborough City and County Children for Adoption. For the care of neglected and ill-treated children.

G. W. POWELL, Assistant Secretary and Inspector 588 George Street. 'Phone 1044 Office Hours 3 to 5 p.m

For Rent

House, 3 rooms and garden . . 5.00

House, 9 rooms, stable and garden 12.00

House near Quaker Oats 10.00

or may arrange to buy on easy terms

Apply at Office—

282 HUNTER STREET

284-52

Ford Truck

Suitable for Grocer or Butcher.

BANKS' Garage

212-216 Charlotte Street - Peterboro

TRADE Have you a BRICK HOUSE, that you would like to exchange for 11½ ACRES OF GOOD GARDEN LAND WITH FINE BUILDINGS, very close to City. If so, call at 140 SIMCOE ST., and see H. J. McCANNAN, Real Estate Agent. Phone 749-772.

W. C. AUSTIN'S LIST

The demand for houses has been so great, and so many people are wanting houses, that we have been fortunate enough to secure a considerable number of small houses which we are prepared to sell on very easy terms to those who must buy. We mention only a few of them here:

Brick House, Landsdowne street, 3 bedrooms and bath—$2,000. $200 down, balance easy.

Brick House, Smith street, 2 bedrooms, 3-piece bath room—$1650.

Three Frame Houses, Lansdowne street—$1550 each.

Two Houses, Edinburgh street — $1200 each. One has stable.

Nice Brick House, Downie street, near London—$2100. 3 bedrooms and bath.

Frame House on Prince street, near George—$1700.

Brick House, Perry street, 7 rooms and garden—$1700.

Two Brick Houses, Chamberlain street, all conveniences; 3 bedrooms—$1900.

Double House, College street — $2600. A very cheap property.

Double House, Waterford street. Will sell either side at $2550.

We have houses from $1200 up to $15,000 each.

COUPLE OF GOOD FARMS FOR SALE.

Have a good Grocery in the North End for rental; also Bakery, Store and House, which we will rent together.

If you need a house, 'phone me—or call at my office, 124 Hunter street, opposite Munro House. Open 7 to 9—Saturday nights.

W. C. AUSTIN

Phone Office 242 House 210

A GOOD FRAME HOUSE

WE OWN THE EARTH AND SELL IT — T. WALKER & CO.

With barn, stable, drive shed, good cement cellar under house, standing on 1-2 acre lot at Downers' Corners—more land if necessary at $5.00 a foot. Price $1600. Terms, $600 cash, balance mortgage. This is GOOD buying and must be sold quick by—

T. WALKER & CO'Y

377 Park Street Phone 1002

PATENTS

GORDON, WIDDIFIELD & O'BRIEN, Barristers, Solicitors. Patent applications receive special attention. Office: Cor George and Hunter streets.

H. J. S. DENNISON, 18 WEST KING ST., Toronto: Experts in Patents, Trade marks, designs, Copyrights and Infringements. Write us for Booklet. dtf-4

BABCOCK & SONS

Patents, Trade Marks, Designs.
Registered Patent Attorneys.
Established 1877.
Formerly Patent Office Examiner.
Master of Patent Laws.
Representatives in all foreign countries.
Write for book "Patent Protection," Tells All about, an how to obtain Patents.
99 St. James Street, Montreal.
Branches: Ottawa, Washington.

3 Sulky Ploughs

SECOND HAND

AT LESS THAN HALF PRICE

One 2-Furrow, No. 7—Perrin, for $10

One Sulky, No. 2—Perrin, for $15

One Sulky, No. 1—Oliver, for $20

3 New Buggies

Steel Tires. Will be sold for $20 less than present prices, for a clearance. Apply quick at

R. C. HEARD

Agricultural Implement Warehouse, 379 Water Street.

A Fair Square Deal for Every Man, Woman and Child

WE OWN THE EARTH AND SELL IT — T. WALKER & CO.

AND SOME OF THE BUILDINGS ON IT.

LOTS, HOUSES AND FARMS

FOR SALE OR RENT

LIFE AND FIRE INSURANCE

MONEY TO LOAN ON GOOD SECURITY

Why Invest or Bank Money at 3 per cent. when you can make 6, 7 or 8 per cent. with very little or no risk. Wasting money as well as food is a crime at any time, let alone war time. YOU HAVE WORKED HARD for YOUR MONEY, now let it WORK for you.

See us AT ONCE. It will cost you nothing to talk this matter over. Others are doing it. WHY NOT YOU?

LOTS FOR SALE

Cameron street, 39 ft. x 129 ft. Price $100. $3 down and $3 per month, no interest.

Top of Charlotte street, one minute's walk from street car. 75 x 148. $500 cash.

Homewood avenue, 46 x 100. Price $800 cash.

HOUSES

A large, well-built, 8-roomed, solid brick House, corner of Lock and Romaine, with 3 good building lots. Price $4,000, part cash.

A well-built House, 3 piece bathroom, on Bethune, between London and Dublin. Price $2,200. Easy terms.

6 Rooned House on Brown street. Large lot. $900. Part cash.

FARMS

15 acre Fruit Farm. Good buildings, lots of small and large fruit; extra good land. $4,000. Part cash.

100 Acres Good Land, some wood, 4 miles out. No buildings. Very good buying. $2,200.

100 Acre Farm, 4 miles out. Good buildings. Silo. $5,000.

We will do our BEST to see you get good value, being good judges of lots, houses and farms in city and suburbs.

T. WALKER & CO.'Y

377 Park Street. 'Phone 1002

Jackson Park Street Car Passes Our Door. 3d

Wanted—Live Hens

Highest Prices Paid.

S. COHEN, 189 Charlotte

Phone 1369

284-57

Advertise in the Examiner.

Devonshire.

[L.S.]

CANADA

GEORGE the FIFTH, by the Grace of God, of the United Kingdom of Great Britain and Ireland and of the British Dominions beyond the Seas, King, Defender of the Faith, Emperor of India.

To all to whom these presents shall come, or whom the same may in anywise concern—GREETING:

A Proclamation calling out the men comprised in Class 1 as described by the Military Service Act, 1917

E. L. Newcombe.

The Deputy Minister of Justice, Canada

WHEREAS it is provided by our Militia Act of Canada, Revised Statutes of Canada, 1906, chapter 41, Section 69, that our Governor-General of Canada in Council may place our militia of Canada or any part thereof on active service anywhere in Canada, and also beyond for the defence thereof, at any time when it appears advisable so to do by reason of emergency;

And Whereas that part of our militia of Canada known as the Canadian Expeditionary Force is now engaged in active service overseas for the defence and security of Canada, the preservation of our Empire and of human liberty; and it is necessary owing to the emergencies of the war to provide re-enforcements for our said Expeditionary Force in addition to those whose inclination or circumstances have permitted them to volunteer;

And Whereas by reason of the large number of men who have already left agricultural and industrial pursuits in our Dominion of Canada in order to join our Expeditionary Force as volunteers, and by reason of the necessity of maintaining under these conditions the productiveness or output of agriculture and industry in our said Dominion, we have determined by and with the advice and consent of our Senate and House of Commons of Canada that it is expedient to secure the men so required, not by ballot as provided by our said Militia Act, but by selective draft; such re-enforcement, under the provisions of the Military Service Act, 1917, hereinafter referred to, not to exceed one hundred thousand men;

And Whereas it is accordingly enacted in and by the provisions of an Act of our Parliament of Canada, holden in the 7th and 8th years of our reign, and known as the Military Service Act, 1917, that every one of our male subjects who comes within one of the classes described and intended by the said Act shall be liable to be called out on active service in our Canadian Expeditionary Force for the defence of Canada, either within or beyond Canada; and that his service shall be for the duration of the present war and demobilization after the conclusion of the war;

And Whereas the men who are under the provisions of the said last mentioned Act, liable to be called out, are comprised in six classes of which Class 1 is, by the provisions of the said Act, defined to consist of all our male subjects, ordinarily, or at any time since the 4th day of August, 1914, resident in Canada, who have attained the age of twenty years, who were born not earlier than the year 1883, and were on the 6th day of July, 1917, unmarried, or are widowers but have no child, and who are not within any of the following enumerated

EXCEPTIONS:—

1. Members of our regular, or reserve, or auxiliary forces, as defined by our Army Act.
2. Members of our military forces raised by the Governments of any of our other dominions or by our Government of India.
3. Men serving in our Royal Navy, or in our Royal Marines, or in our Naval Service of Canada, and members of our Canadian Expeditionary Force.
4. Men who have since August 4th, 1914, served in our Military or Naval Forces, or in those of our allies, in any theatre of actual war, and have been honourably discharged therefrom.
5. Clergy, including members of any recognized order of an exclusively religious character, and ministers of all religious denominations existing in Canada at the date of the passing of our said Military Service Act.
6. Those persons exempted from military service by Order in Council of August 13th, 1873, and by Order in Council of December 6th, 1898;

And Whereas it is moreover provided by our said Military Service Act that our Governor-General of Canada in Council may from time to time by proclamation call out on active service as aforesaid any class of men in the said Act described, and that all men within the class so called out shall, from the date of such proclamation, be deemed to be soldiers enlisted in the military service of Canada and subject to military law, save as in the said Act otherwise provided; and that the men so called out shall report and shall be placed on active service in the Canadian Expeditionary Force as may be set out in such proclamation or in regulations; but that they shall, until so placed on active service, be deemed to be on leave of absence without pay;

And Whereas it is also provided by the said Act that at any time before a date to be fixed by proclamation an application may be made, by or in respect of any man in the class to be called out, to one of our local tribunals, established in the manner provided by the said Act in the province in which such man ordinarily resides, for a certificate of exemption from service upon any of the following

GROUNDS OF EXEMPTION:—

(a) That it is expedient in the national interest that the man should, instead of being employed in military service, be engaged in other work in which he is habitually engaged;

(b) That it is expedient in the national interest that the man should, instead of being employed in military service, be engaged in other work in which he wishes to be engaged and for which he has special qualifications;

(c) That it is expedient in the national interest that, instead of being employed in military service, he should continue to be educated or trained for any work for which he is then being educated or trained;

(d) That serious hardship would ensue, if the man were placed on active service, owing to his exceptional financial or business obligations or domestic position;

(e) Ill health or infirmity;

(f) That he conscientiously objects to the undertaking of combatant service and is prohibited from so doing by the tenets and articles of faith, in effect on the sixth day of July, 1917, of any organized religious denomination existing and well recognized in Canada at such date, and to which he in good faith belongs;

And that if any of the grounds of such application be established, a certificate of exemption shall be granted to such man.

And Whereas moreover it is enacted in and by the provisions of an Act of our Parliament of Canada holden in the 7th and 8th years of our reign, and known as the War Time Elections Act, that certain persons thereby disqualified from voting, with such of their sons as on polling day are not of legal age, shall be exempt from combatant military and naval service;

And Whereas it is further provided by our said Military Service Act that applications for exemption from service shall be determined by our said local tribunals, subject to appeal as in the said Act provided, and that any man, by or in respect of whom an application for exemption from service is made, shall, so long as such application or any appeal in connection therewith is pending, and during the currency of any exemption granted him, be deemed to be on leave of absence without pay;

And Whereas our Governor-General of Canada in Council has determined to call out upon active service as aforesaid the men included in Class I as in the said Act and hereinbefore defined or described;

Now Therefore Know Ye that we do hereby call out the said Class 1, comprising the men in our said Military Service Act, 1917, and hereinbefore defined or described as to the said class belonging, on active service in our Canadian Expeditionary Force for the defence of Canada, either within or beyond Canada, as we may, in the command or direction of our Military Forces, hereafter order or direct.

And we do hereby strictly command, require and enjoin that each man who is a member of the said class shall, on or before the 10th day of November, 1917, in the prescribed form and manner, report himself for military service, unless application for his exemption shall then have been made by him or by another person entitled to apply on his behalf; wherein our loving subjects, members of the said class, are especially charged not to fail, since not only do their loyalty and allegiance require and impose the obligation of careful and implicit obedience to these our strict commands and injunctions, but moreover, lest our loving subjects should be ignorant of the consequences which will ensue if they fail to report within the time limited as aforesaid, we do hereby forewarn and admonish them that any one who is hereby called out, and who without reasonable excuse fails to report as aforesaid, shall thereby commit an offence, for which he shall be liable on summary conviction to imprisonment for any term not exceeding five years with hard labour, and he shall nevertheless, if we so require, be compelled to serve immediately in our said Expeditionary Force.

And we do hereby proclaim and announce that for the greater convenience of our subjects, we have directed that prescribed forms, for reporting for service, and for application for exemption from service, may, at any time on or before the said 10th day of November, 1917, be obtained at any post office in our Dominion of Canada; and that reports for service and applications for exemption from service, if obtained at any of our said post offices and properly executed, shall be forwarded by our postmaster at the post office from which the same are obtained to their proper destination as by our regulations prescribed, free of postage or any other charge.

And we do further inform and notify our loving subjects that local tribunals have been established in convenient localities throughout our Dominion of Canada for the hearing of applications for exemption from service upon any of the statutory grounds, as hereinbefore set out; that these our local tribunals so established will begin to sit in the discharge of their duties on the 8th day of November, 1917, and that they will continue to sit from day to day thereafter, as may be necessary or convenient, at such times and places as shall be duly notified, until all applications for exemption from service shall have been heard and disposed of; also that men belonging to the class hereby called out who have not previously to the said 8th day of November, 1917, reported for service, or forwarded applications for exemption through any of our post offices as aforesaid, may make applications in person for exemption from service to any of our said tribunals, on the 8th, 9th or 10th day of November, 1917.

And we do hereby moreover notify and inform our loving subjects who are within the class hereby called out, that if, on or before the 10th day of November, 1917, they report themselves for military service, or if, on or before that day, application for exemption from service be made by them or on their behalf, they will not be required to report for duty, or be placed upon active service as aforesaid, until a day, not earlier than the 10th day of December, 1917, which will, by our registrar for the province in which they reported or applied, be notified to them in writing by registered post at their respective addresses as given in their reports for service, or applications for exemption from service, or at such substituted addresses as they may have respectively signified to our said registrar; and we do hereby inform, forewarn and admonish the men belonging to the class hereby called out that if any of them shall, without just and sufficient cause, fail to report for duty at the time and place required by notice in writing so posted, or shall fail to report for duty as otherwise by law required, he shall be subject to the procedure, pains and penalties by law prescribed as against military deserters.

Of all of which our loving subjects, and all others whom these presents may concern, are hereby required to take notice, rendering strict obedience to and compliance with all these our commands, directions and requirements, and governing themselves accordingly.

In Testimony Whereof We have caused these Our Letters to be made Patent, and the Great Seal of Canada to be hereunto affixed. Witness: Our Right Trusty and Right Entirely Beloved Cousin and Counsellor, Victor Christian William, Duke of Devonshire, Marquess of Hartington, Earl of Devonshire, Earl of Burlington, Baron Cavendish of Hardwicke, Baron Cavendish of Keighley, Knight of Our Most Noble Order of the Garter; One of Our Most Honourable Privy Council; Knight Grand Cross of Our Most Distinguished Order of Saint Michael and Saint George; Knight Grand Cross of Our Royal Victorian Order; Governor General and Commander-in-Chief of Our Dominion of Canada.

At Our Government House, in Our City of OTTAWA, this TWELFTH day of OCTOBER, in the year of Our Lord one thousand nine hundred and seventeen, and in the eighth year of Our Reign.

By Command,

Thomas Mulvey

Under-Secretary of State.

150

Mr. R. L. Dobbin's Address On The Erection Of The Central Span Of The Quebec Bridge

4

The following address was given by Mr. R. L. Dobbin, Superintendent of the Waterworks, at the recent dinner of the Engineers' Club:

Amongst engineers the name Quebec has for many years been associated with a great prospective engineering triumph. Twice the hopes of success have been dashed. Just ten years ago the south half of the first bridge collapsed under its own weight, dragging seventy men to their death, and causing a loss of $8,000,000. The investigation and discussion which followed destroyed the first project to its roots, and an entirely new design was developed under new leaders, appointed by the Government.

In 1911 a contract was let to the St. Lawrence Bridge Company on their own design, the now famous K-truss.

The new structure proceeded without important difficulties until September 11th of last year, when the critical job of erecting the suspended span was undertaken. You all know the result of the attempt, and will remember the shock that went all over the continent, when the wires flashed the news that the suspended span had, while being hoisted, fallen into the river.

One must admire the courage and persistance of the engineers and contractors in instantly deciding to proceed after such a calamity.

It is not my purpose to describe this evening the design or erection of the bridge as a whole, but to touch very superficially on the erection of the suspended span, of which work I was an eye-witness, both in 1916 and 17.

Before proceeding it might be wise to include here some figures pertaining to the size of the bridge. The cantilever arms are each 580 feet long, and together with the suspended span, which is 640 feet long, make the total clear span 1800 feet, the longest of its kind in the world. The famous Forth bridge, its nearest competitor in length, has two 1610 feet clear spans. The total length of the Quebec bridge including the approach spans is 3239 feet, while the Forth bridge is 5,439 feet long over all.

The principal weights of the structure are as follows:

Cantilever arms, exclusive of main posts, 12,000 tons.

Anchor arms, exclusive of main posts, 17,000 tons.

Suspended span complete, 6,000 tons.

Main posts, each, 1,200 tons.

Total weight of completed structure, 66,655 tons, of which 27 p.c. is nickel steel.

Erected by Hydraulic Jacks.

The method chosen for the erection of the suspended span was most ingenious and daring. It is the first span ever hoisted by hydraulic jacks, and is by long odds the largest span ever hoisted by any means. Its weight as erected was 4,831 tons, and the distance hoisted was 150 feet.

The span was erected down the river at Sillery, about three miles from the bridge, on a temporary foundation, and was moved to the bridge site on six steel scows. These scows were floated under the span and allowed to settle on the bottom at low tide. Valves were opened in the bottom of the scows filling them. When it was decided to proceed with the floating of the span, these valves were closed, and the scows rising with the tide, raised the span off its supports. Tugs then took hold of it and guided its course up the river until it was in position at the bridge site. Seven tugs in all were required to control it, as the current made by the tide was running up the river at a rate of about six miles per hour.

The operation of floating the span was timed so that the span would arrive at the site on the rising tide, and be connected to the hanger chains before the falling tide set in. As the tide fell the weight of the span was transferred to the chains, and finally the scows were released, and floated away down stream of their own accord.

The apparatus for the lifting of the span was practically the same both years, with the exception of some small details. The hanger chains were composed of links about 27 feet long, made up each of four 28 x 1 1-2 inch plates. The links were connected to one another with pins, and were drilled at six foot intervals to take the 12 inch jacking pins, except at the bottom where a slot 4 ft. 9 in. was provided.

Under each corner of the span was a lifting girder which was pin connected to the bottom ends of the hanger chains.

The chains passed upward through a set of upper and lower jacking girders to which they were alternately connected as the jacks between the upper and lower girders were operated. The upper are the movable girders, while the lower are rigidly connected to the cantilever spans.

The load of the suspended span was transferred to the lower lifting girders through a simple plate bearing, made entirely of rolled steel. This consisted of a key fitting in grooves machined in a pair of plates, one of which was riveted to the girder and one to the span corner. There were four of these altogether. The upper surface of the key was a cyclinder of 24 in. radius, and bore against the flat planed surface of the upper shoe plate.

This arrangement was necessary to allow for a certain amount of swing both traversely and longitudinally caused by the wind or the mooring tackle.

It was this detail that was finally decided to have been responsible for the disaster last year. That time a steel casting was used forming a seat for two pins at right angles to one another. It was of such a shape that it was impossible to calculate the stresses in it, and in order to be sure it was made of extra size. This caused no doubt internal stresses of such a magnitude that it collapsed under the load.

Each lower jacking girder, carried two 1,000 ton hydraulic jacks, together with the four auxiliary or follower screw jacks. The former were provided with rocking seats, so that they might accommodate themselves to any deflection of the girders under load.

The rams of the hydraulic jacks were 22 inches in diameter and were supplied with water by four air-driven, direct-acting double plunger pumps, 18 x 2 x 16, two on each cantilever span. The pressure used was 4,500 lbs. per sq. in.

The screw jacks were provided as a safety device in case anything should go wrong with the pumping system for the hydraulic jacks, or the jacks themselves, so that they failed to maintain the necessary pressure to hold the weight of the suspended span. These screw jacks were provided with counter-weights so that their operators were easily able to follow the upward movement of the upper jacking girders. The screws were 12 inches in diameter.

The hanger chains passed between cross pin bearing diaphragms rivetted into the jacking girders. These chains as was stated before were bored every six feet to receive the 12 inch jacking pins, while the cross diaphragms had holes every 2 feet. These holes were not true circles, but were oval in shape, having clearances of 1-2 in. transversely, and 7-8 in. vertically.

Each operation of the jacks lifted the span two feet. During the upward stroke the 12 in. pins engage the hanger chains through the diaphragms in the upper jacking girders. At the finish of the stroke the pins are entered in the diaphragms of the lower jacking girders to engage the hanger chains. The upper pins are then removed, the jacks and the upper girders lowered, the upper pins again entered, the lower pins removed, and the jacks again operated. As each 27 foot length of chain passed up through the upper jacking girders it is disconnected and removed. The jacking pins are counterweighed so as to facilitate their removal.

Hanging from the ends of the cantilever spans are steel trusses, hinged at the upper ends so that they can be swung back out of the way of passing vessels in the channel. The function of these is to keep the span in position, and counteract the effect of heavy winds. They were connected by 1 1-4 in. cables to the span, which ran vertically to the floor of the cantilever spans, where they ran through the drums of electric hoists, so that the slack could be taken up as the span rose.

The progress during the earlier part of the erection of the span was about the same this year as last. The span was floated safely about 6 a.m. and after an uneventful trip up the river was safely connected to the hanger chains about 9.00 a.m. Jacking commenced at once, and by 10.30 the scows had floated free. This was about a half an hour ahead this year than last year, as the scows were released about 10.00 o'clock in 1916.

How the 1916 Span Fell.

In 1916, five lifts had been taken on the north end, and six on the south end, when something gave way, and the span sank into the river in a few seconds. The south-west end sank first, and it was afterwards determined that the bearing casting at this end failed. In doing so it kicked out the supporting girder from under it, dropping the corner of the span into the river, starting transverse rotation of the whole south end, finally ending in the sinking of the whole span.

As it fell it turned over to the west, and plunged to the bottom of the river, where it lies a mass of twisted steel, 200 feet below the river surface. As the load was suddenly released from the ends of the cantilever arms these whipped back and forth to a maximum distance of about 18 in., throwing everybody on the spans off their feet. These vibrations lasted for some seconds, then gradually subsided, leaving the anchor and cantilever spans in same condition as before they had taken the weight of the suspended span. It has been established by close inspection that these parts of the bridge were apparently uninjured in any manner after having been subjected to a great deal more severe strain than they will ever be subjected to in service.

Work was immediately started on another span to replace the lost one, and it was completed in 10 1-2 months, no mean feat in itself when one considers that in addition to the fabrication of the span, all the steel had to be specially rolled, it being nickle steel.

This year the jacking proceeded without accident. Altogether 12 lifts were made the first day, and then the span was anchored for the night with heavy tackle to the mooring trusses. It had been decided to work only during daylight, differing from last year in this respect.

22 lifts were made on Tuesday and 26 on Wednesday. The fine weather which had prevailed up to that time now changed and Thursday morning the wind had risen to 25 miles per hour. This did not stop the work, however, although it caused considerable deflection in the span from the vertical. When the span was hanging free, the wind held it from 5 to 7 inches off the centre.

The balance of the 75 lifts necessary for the whole job were made and the hoisting completed at 4.00 p.m. with all the pins driven connecting the upper and lower sets of permanent eyebars.

It is expected that the first train to pass over the bridge will be about th end of the month

SAVE FUEL
By fitting your Doors & Windows with
Chamberlain Metal Weather Strips
Orders promptly attended to when left with
J. H. Vance & Co.
773 Aylmer St. or Phone 1792

New Displays of

Housefurnishings

RUGS, DRAPERIES, LINOLEUMS, WINDOW SHADES CURTAIN MATERIALS, ALL-OVER UPHOLSTERED FURNITURE, ETC.

Before deciding on the refurnishing of the home for winter, step into this store and at least look at the complete assortments we are now displaying for they will give you a good insight as to the new serviceable fittings which are now being sought by the better informed housefurnishers.

NEW FABRICS FOR DRAPERIES AND COVERINGS

A multitude of lovely weaves and patterns. Shadow Cloths, Block Printed, English Cretonnes, Printed Linens, Velours, and Tapestries, in designs and colourings befitting all manner of practical and aesthetic schemes of furnishing. There are Chintzes, Shadow Cloths, and Tapestries that glow with rich hues. Velours, Velvets, and Poplins in their rich plain colourings. Choose these for the draperies on your windows and the covers on your chairs and your rooms will be a place of charm, liveable and lovable.

BEAUTIFUL NEW RUGS IN ALL SIZES

Here one may find Rugs of every description, size, pattern and colour to exactly harmonize with ideas which have already been formed.

They are of fine grade English, Scotch and Canadian Wiltons, Axminsters, and English Tapestries in the most effective of the new designs.

English Tapestries, Canadian Body Brussels, and some very artistic colour combinations in Rag Rugs.

They all have very interesting low prices attached to them, considering to-day's market prices.

HIGH-GRADE SCOTCH LINOLEUMS

In these you will find that we have as fine an assortment of choice patterns as you could wish for, and the prices are extremely low for such high-grade Linoleum.

CURTAIN MATERIALS

And among the leaders are the Scotch Madras Muslins, with their plain band borders and the dainty spot "Grenadines," of which we are showing a splendid assortment as well as many other dainty Nets, Muslins, Voiles, Marquisettes that will be found of great help in decorating your windows for Fall.

HANG YOUR CURTAINS ON THE NEW AND RIGHT KIND OF RODS

And they will look **so much better and last so much longer.** We carry an endless variety of different kinds of Rods, both for draperies and curtains. They are all quite inexpensive. Let us explain their usefulness to you.

You'll Appreciate these Splendid Specials in Home Furnishings Right at the Time You Need Them

MOTTLED AXMINSTER RUGS—SIZE 3 Yds. x 3½ Yds—$29.50

You have to see these Rugs on the floor, with the Chintzes that harmonize with them, to appreciate their artistic value. Let us show you how they are used for a bedroom, dining-room or living-room. Special value $29.50

WILTON RUGS

2 Only Fine English Wilton Rugs. Size 3 yds. x 4 yds. In Persian and Oriental designs. Regular $85.00 and $90.00 each. Special value $75.00

YOUR WINDOWS WILL LOOK BETTER, BOTH FROM THE INSIDE AND OUTSIDE

With these fine Scotch Madrases in white or cream. They have dainty small all-over patterns, with a wide band border on either side to give them strength for washing purposes. Special value, yard 50c

31-INCH ENGLISH CRETONNES AND 36-INCH AMERICAN CHINTZES

In a splendid assortment good designs and colourings for draperies and coverings. Very Special, yard 50c

RICHARD HALL & SON LIMITED

DISTINCTIVE FURNITURE FOR YOUR LIVING-ROOM

Make your living-room appear exclusively different by using our all-over upholstered chairs and chesterfields. They are beautifully distinctive and can be had to harmonize with any scheme of decoration you desire.

Our prices are considered extremely low for this class of furniture.

They are all guaranteed to be of the best materials and workmanship.

THE WAR COUNCIL

Speculation at Ottawa as to the Personnel of This Important Body —Borden, White, Meighen and Mewburn Considered Certainties

NO FINAL DECISION

(Special to the Toronto Star and The Peterborough Examiner.)

OTTAWA, Oct. 13.— Union government is slated to move another step forward to-day with the swearing in of Mr. Frank B. Carvell, and that will be about all. Hon. J. A. Murray's entrance to the ministry is likely, but not yet certain. He will further consult his eastern friends and will probably join the ministery early next week.

There is considerable speculation as to who will form the war council, but two members of the government stated definitely to-day that no final decision has been reached. It is indicated, however, that all other things being equal, the east, centre and west of Canada will be represented on the new body in as equal proportion as possible. The four ablest Conservatives in the ministry are Messrs. Borden, Meighen, White and Foster. Sir Robert is an easterner, so is Sir Geo. Foster, though he sits at present from Toronto. As the Premier will undoubtedly have a place on the Council, Sir George is thus eliminated. That leaves White and Meighen. White is an Ontario man, and as Finance Minister would be entitled to a place anyway. Meighen is Borden's right hand man and a westerner. If Borden, White and Meighen are the three finally chosen, the east, centre and west will be represented.

PICKING THE LIBERALS.

Picking the Liberals is a more difficult task. Rowell and Mewburn are both Ontario men, and the Minister of Militia will naturally be on the Council of War. It is noted, however, that Mr. Rowell's position in the cabinet does not involve the administration of a department, and thus he would be free for Council duties. From the west Messrs. Sifton and Calder are available, and the former would probably have the preference. From the east as between Messrs. Carvell and Murray, Carvell is the likely choice. Mr. Murray, if he comes into the government, does so somewhat reluctantly, and has a physical handicap which may somewhat limit his activities. A friend said of him to-day: "He is a slow thinker, but a very sure one. When he makes up his mind it is after much deliberation, and he is then as firm as the rock of Gibraltar."

Members of the Government said today that they knew nothing of Sir George Foster going to the Senate except what they had read in the newspapers. It is, however, not unlikely that Sir George will run in an eastern constituency, thus leaving his Toronto riding to a newcomer. It may be significant that one of his constituents is N. W. Rowell. The way would thus be opened for Mr. Rowell to seek election in the riding which Mr. Foster now represents.

FIRST AND PARAMOUNT, ABSOLUTE SECURITY TO POLICYHOLDERS

"Perhaps I'll take out a policy next year", you say.

Your life is just as uncertain during this year as it will be later. Don't leave your family's future in doubt for another day.

Twice recently we've seen instances of men who have died within a year of their having been solicited for life assurance.

In one case the man put the matter off—to-day his widow is almost penniless. The other man purchased a policy—paid only one premium—and his widow received three thousand dollars. Comment is unnecessary.

We've a booklet called "The Creation of an Estate"—that we'd like to send you—if you've interest enough to write for it.

THE IMPERIAL LIFE Assurance Company of Canada
HEAD OFFICE - TORONTO
Central Ont. Branch, Bank of Toronto Bldg., Peterboro

Copyright, 1916

Russian Member Of 93rd Arrives Home

(Continued from Page 13.)

SERGT.-MAJOR SEWELL.

Sergt.-Major Instructor Sam Sewell who, before he enlisted, was employed with B. F. Ackerman & Co., arrived home last night on a six months' sick furlough. He was welcomed on behalf of the city by Ald. G. H. Duncan.

Sergt.-Major Instructor Sewell enlisted here with B Squadron, 8th Canadian Mounted Rifles, and went overseas with that unit. When the 8th was broken up he was transferred to the Canadian Ordnance Corps at Ashford, and has been in charge of a large military workshop employing saddlers, shoemakers and tent makers. He was successful in passing the examination as Artificer Staff Sergeant, and for some time has been acting as Sergeant Major Instructor.

Sergt.-Major Sewell's wife and family are at present in England, where they went after he went overseas, but he expects them back in Peterborough before long. When he left England his wife had received word to be ready to sail at twenty-four hours' notice.

Sergt.-Major Sewell speaks very highly of the treatment accorded the returned soldiers at Halifax. "The Red Cross people were splendid," he told the Examiner.

TEA SETS STERLING SILVER

Sterling Tea Sets are an important part of the family silver, especially for Thanksgiving and Holiday functions.

We can offer you these in a number of distinctive designs of unequalled craftsmanship and be sure of getting quality in any piece.

SCHNEIDER'S JEWELLERS
367 George Next Turnbull's
Marriage Licenses Issued

Ladies' Hair Works
Mrs. M. J. Byrne
695 College St., Toronto

Formerly of the Ladies' Hair Works, Peterborough, will be prepared to fill orders for any kind of Hair Goods or Hair Work. Peterborough orders will receive prompt and careful attention.

APPEAL DISMISSED

Justice Masten Satisfied That Wilson's Invalid Port Has Been Used as a Beverage

(Special to The Toronto Star and The Peterborough Examiner.)

TORONTO, Oct. 13.—Mr. Justice Masten to-day dismissed the motion to quash the conviction of the Warne Drug Co. of Peterborough for the sale of Wilson's Invalid Port Wine, as a contravention of the Ontario Temperance Act. In doing so Justice Masten stated he "was satisfied that the compound in question is capable of being used as a beverage and has actually been used as such."

Would Not Be Without Baby's Own Tablets

Mrs. A. C. Smith, Goodwood, Ont., writes: "I have used Baby's Own Tablets for the past two years and have found them the best medicine a mother can give her little ones and I would never be without them." The Tablets never fail to banish the simple ailments of childhood. They regulate the bowels; sweeten the stomach and make the cross, sickly baby bright, healthy and happy. They are sold by medicine dealers or by mail at 25 cents a box from The Dr. Williams' Medicine Co., Brockville, Ont.

REMIT by Dominion Express Money Order. If lost or stolen, you get your money back

MORE PEACHES
Large, full, uniform baskets, at closer prices than before.

CHOICE PLUMS
Damson Gages and Prune Plums in good full 11 quart baskets.

Porter S. White COMPANY
334 George Street

GRAND WORK OF THE PETERBORO' BRANCH OF CANADIAN RED CROSS

With the multiplicity of worthy objects for which funds have been provided by the citizens of Peterborough for the past three years, one organization stands out prominently in Peterborough as having done a grand work for the soldiers overseas.

The Peterborough Branch of the Canadian Red Cross is one of the best organized institutions found necessary as a result of the war. The active work is taken care of by an enthusiastic committee of women aided in the financial end of the work by an Advisory Board of men from different walks of life in the city.

The work accomplished by the women is wonderful. The money subscribed is used throughout the year to purchase materials necessary for the making of field comforts and hospital supplies for the Peterborough boys at the front. Case after case of things necessary are made here and sent overseas, and many a Peterborough wounded boy at the front has had comforts that it might not be possible to have were it not for the work of the ladies of the Peterborough Red Cross Association.

There is a number of Red Cross institutions in the city doing excellent work, the majority of which work with the Peterborough Branch is forwarding their supplies, but the latter is the parent body, and has assumed and taken care of a great responsibility.

It is about this time of the year that the appeal for funds to carry on this great work is made, and there is no doubt but that the efforts of the Peterborough Branch of the Canadian Red Cross is so well recognized by the citizens of the city as being essential to the care and comforts of our boys overseas as to make it possible for the Council to realize any objective the Committee might feel is necessary to finance this noble work.

DONATIONS APPRECIATED BY THE C. A. SOCIETY

The Children's Aid Society wishes to express its thanks for the following donations sent to the Shelter:

April 4th—Cakes, bread and butter rolls—King George School.

April 6th—Easter cards from Girls' Own Class, St. James. Also plant.

May 10th—Sweater coats, etc.—Mrs. Breyfogle.

April 15th—Case of toys—Turners.

May 12th—2 cakes from St. Andrew's Utopia Bible Class.

May 20th—Clothes—240 Charlotte Street.

May 26th—1 dozen serviette rings—Mrs. Goodwill.

May 26th—Candies—Chief Howard.

May 31st—Cakes from Greek Slave.

June—2 coats—A Friend.

June—Sandwiches—Otonabee Chap. I.O.D.E.

June—Sandwiches—Trinity Picnic.

July 7th—Old clothes—Mrs. Touchbourn.

July 14th—2 sweaters—Miss Lancaster.

July—Ice cream and bread — Mrs. Kendry.

July 27th—Invited by St. John's to picnic to Bewdley. Thirteen went, and were fed and treated splendidly. Thoroughly enjoyed by all.

Aug. 16th—Visited by Father Phelan, who left a dollar for candy for the children.

Aug. 7th—Candies, Chief Howard.

Aug. 9th—Rocking horse — Mr. Rush.

Sept. 28th—Jar of pickles—Mrs. Morrow.

Sept. 29th—Bread and butter — George Street Methodist Church.

Oct. 1st—Vegetables, etc. — St. Luke's Church.

Sept. 1st—By auto to S. A. picnic and supper.

Oct. 4th—Vegetables from All Saints' Church.

Lieut.-Col. Mills In Command Of 57th Regiment

Has Taken Over the Stores and Armouries To-day

Lieut.-Col. Gillespie, of the staff of the D.A.A. and Q.M.G., No. 3 Military District, and Lieut. Hughes, officer in charge of barracks, were in Peterborough to-day for the purpose of turning over the Militia stores and the Armouries to Lieut.-Col. Joseph Mills, the new commanding officer of the 57th Regiment, Peterborough Rangers.

Lieut.-Col. Mills was the senior major of the 57th Regiment before going overseas with the 2nd Battalion. Lieut.-Col. Clegg, the O.C. of the 57th, went overseas at the same time, and both these officers were seconded the command of the battalion, falling upon Lieut.-Col. Walker. Both Lieut.-Cols. Mills and Clegg are now home, but as the latter's term of office as commanding officer of the Rangers has expired, Lieut.-Col. Mills now takes over the command, and is now in charge at the Armouries.

Boy In Court For Theft Of Basket Of Grapes

The small boys of East City have been giving more or less trouble to residents and merchants over the river. One of them pedaled up to Anthony's fruit store on a bicycle, picked up a basket of grapes and made off to the gang with the spoils they had dared him to take. This morning found him in Police Court, where his bravado cost him $3.70, of which 35 cents represented the value of the grapes, and the remainder was charged to the cost of doing police business.

BERLIN ADMITS BRITISH GAINS

Canadian Press Despatch:

BERLIN, Oct. 13.—British gains in Flanders amounted altogether to about one and one-fifth kilometres at two points, where the German lines were broken into, the War Office announces. The British are said to have suffered heavily.

Neolin Better than Leather
We put them on for $1.75 pair.
MODEL ELECTRIC SHOE REPAIR SHOP
Simcoe Street, 4 Doors East of Turnbull's

EARN $1 TO $2 A DAY AT HOME
Help to meet the big demand for Hosiery for us and your Home trade. Industrious persons provided with profitable, all-year-round employment on Auto-Knitters. Experience and distance immaterial. Write for particulars, rates of pay etc. Send 3 cents in stamps. Auto Knitter Hosiery (Can.) Co. Ltd. Dept. 35 E. 257 College St. Toronto

Peterborough Business College
Day and Evening School Now in Session
Our system of individual instruction enables us to receive pupils daily in either day or evening session. Write, phone or call for full information, including terms.

HAWES' SIMPLEX SHOE POLISH
FOR A BRIGHT AND LASTING SHINE
BLACK WHITE TAN

JOE LONGO & CO.
Has Just Received a Large Consignment of
Peaches Plums Tomatoes
Melons, and other Choice Fruits and Vegetables at CHEAPEST PRICES
TWO STORES 416 GEORGE ST. PHONE 931 / 230 CHARLOTTE ST. PHONE 1013

ORGAN RECITAL IN ST. ANDREW'S CHURCH Tickets Only 25c
Tickets on Sale at Examiner Office or from any Member of the Society.
Under the Auspices of St. Andrew's Church Patriotic League to be given by
H. A. FRICKER M.A., F.R.C.O.
Organist of Metropolitan Methodist Church, Toronto - - Late of Leeds, England
MONDAY EVE'G October 15th, 1917

Maybe Buying Matches ...
Never Struck You As Being An Important Job
But It Is!
It is important that you buy none but EDDY'S
Chemically Self-Extinguishing "Silent 500s"
The matches with "no after glow."
EDDY is the only Canadian maker of these matches, every stick of which has been dipped in a chemical solution which positively ensures the match becoming dead wood once it has been lighted and blown out
Look for the Words "Chemically Self-Extinguishing" on box

Stylish Shoes To Accentuate The Smartness Of Suit or Dress

Neat fitting, neat appearing and good wearing footwear to complete the pretty picture of the handsome suit or dress—and think how important this is when the mode calls for such compartively short skirt thereby giving the shoe greater prominence. The models listed below are products of famous Canadian and American makers, including numbers from the factory of the famous J. & K manufacturers.

Light grey with kid vamps and cloth uppers. French heel. Price $8.50

Model in chocolate brown vici kid, French heel, high uppers, pointed toe. The smartest of models. Price, $10.00

Dark brown calf skin model, with French heel and pointed toe. Price $8.50

African brown calf skin, walking boot, new medium square heel. Price $10.00

Heavy calf skin model in black. Has "Neolin" sole and square heel. Splendid for fall and winter wear. Price $10.00

All black calf skin boot with high upper and square heel. Strong substantial and suitable for rough wear. Price $8.00

Ladies' Best Quality Rubbers 85c pair

The GRESSMAN Company Limited

CONTRIBUTIONS TO THE OVERSEAS TOBACCO FUND; SMOKES ARE APPRECIATED

The following contributions are acknowledged by the Overseas Club Tobacco Fund:

Mr. R. R. Hall	$ 5.00
Mr. C J. Schroder	12.50
J. J. Duffus garage	500

It is of interest to know that the amount contributed by Mr. Schroder is the proceeds of a vacant lot garden, cultivated by this gentleman this summer.

Just how the cigarettes sent by the Overseas Club are appreciated is shown by the following cards recently received by Mr. H. Dearle, Secretary of the Local Fund:

September 14, 1917.

H. Dearle, Esq., Sec. Overseas Club, Peterborough, Ont., Canada.

Dear Sir,—I received the cigarettes O.K., and gave them out amongst the boys of the Battalion, for which please accept our best thanks.

Yours respectfully,
No. 195318, Pte. John Monks

France, Sept. 5, 1917.

H. Dearle, Esq., Sec. Overseas Club, Peterborough, Ont., Canada.

Dear Sir,—Very many thanks for the smokes. They are much appreciated.

Yours truly,
J. A. Cornish.

France, Sept. 5, 1917.

H. Dearle, Esq., Sec. Overseas Club, Peterborough, Ont., Canada.

Dear Sir,—Along with the rest of my chums I received a parcel of six packages of cigarettes. They are "tres bon," especially when we're broke and can't get "Player's."

Thanking you very much, I am,
Canadian Soldier,
Two Years in France.

H. Dearle, Esq., Sec. Overseas Club, Peterborough, Ont., Canada.

Dear Sir—Please accept our thanks for the cigarettes. My comrades and myself are much obliged.
Driver J. Lainton.

France, Sept. 4, 1917

H. Dearle, Esq., Sec. Overseas Club, Peterborough, Ont., Canada.

Dear Sir,—Many thanks for cigarettes. They arrived at a very opportune moment.
J. Lawson.

PENNY BANK SAVINGS IN LINDSAY AND OTHER PLACES

LINDSAY, Oct. 12.—The Penny Bank System in the schools of Lindsay is working out satisfactorily, according to the latest reports. Up to the 30th of June the local schools had saved the following amounts:

Alexandra	$611.50
Central	502.19
King Albert	300.77
Victoria	403.75
Total	$1,818.21

For the months of May and June the savings averaged 31c. per pupil at the Alexandra School, 16c. at Central, and 18c. at King Albert and Victoria Schools. All told, an average of 20c per pupil.

In Other Schools.

In other schools in Canada, as at the 30th of June, 1917, the aggregate balance was as follows:

Barrie	$3,331.80
Belleville	3,077.86
Bowmanville	916.38
Cobourg	112.45
Midland	2,584.79
Newmarket	1,590.48
Oshawa	4,642.55
Port Hope	2,139.16

Cheques Found In The Tag Day Collection Boxes

Fololwing is a list of the cheques found in the Children's Aid Society tag day collection boxes, amounting to $159.00. The Society wishes to thank these donors and all others who contributed:

B. F. Ackerman	$ 25.00
G. Walter Green	25.00
Matthews-Blackwell Co.	25.00
C. Denham	5.00
R. J. Winch	2.00
Margaret S. Macdonald	11.00
W. H. Denham	5.00
J. A. Aylmer	5.00
Robt. Hicks	5.00
Dr. Halliday	5.00
Estelle L. Medd	10.00
J. E. L. Goodwill	10.00
E. A. Peck	5.00
G. J. Sherry	5.00
J. D. Collins	5.00
F. D. Kerr	5.00
R. W. Grubbe	1.00

TO-DAY'S MARKET

The market this morning enjoyed an unusually large patronage and the prices continued high.

Butter sold at 48-50c. per lb.
Eggs sold at 48-50c. per doz.
Chickens sold at 23-25c. per lb.
Ducks—90c.-$1.00 each.
Geese—$2.60 for a 12 lb. bird.
Potatoes ranged between 30-35c. a peck and $1.40-$1.50 per bag.

TO REMOVE FIRST SIGNS OF OLD AGE

"The infallible first sign of age is the sagging cheek muscles," says Mme. Cavalieri, whose fame as a beauty culturist is scarcely less than that of a song-stress. "These are more difficult and serious to treat than wrinkles," she continues. "The sagging muscles indicate they have grown too weak to remain in place; they must be assisted, strengthened."

The best way to strengthen them is by bathing the face in a lotion made by dissolving an ounce of powdered saxolite in a half pint of witch hazel. This creates a freer circulation to the parts, besides causing muscles and skin to contract. Saxolite, procurable at every drug store, has long been known by complexion specialists to possess remarkable tonic and astringent properties, valuable in treating flabby tissue and wrinkles.

BRITAIN IS READY NOW FOR REPRISAL RAIDS

Canadian Press Despatch:

LONDON, Oct. 13.— The morning newspapers suggest that the government is ready to begin carrying out reprisal air raids on Germany. This belief is based on the assignment of Lieut. David Henderson, Director-General of military aeronautics to special work and the sending of Major General W. S. Brancker, director of the aero organization for the army, to a command abroad.

A Dominion Express Money Order for Five Dollars costs three cents.

What Did Little Mary Plant?

What vegetables do these pictures represent?

TELL US AND
Win a Motor Car, Piano, Pony Bicycle, Phonograph
Range, Watch, Sewing Machine Etc., Etc., Etc., Etc.

Little Mary did National Service Work this year—had her own garden. What did she plant in it? The pictures tell you! Put your wits to work, and make out the secrets of the pictures! Those who send us correct, or near correct, answers qualify for these

BIG PRIZES

1st prize—1918 Chevrolet Touring Car, completely equiped—Electric self-starter, electric lights, speedometer, etc.; value $750
2nd prize—Sweet-toned Ennis Piano; value $350
3rd prize—Lovable Shetland Pony and Cart; value $100
4th prize—Gilson Gas Engine (or cash)
5th prize—Famous Clare Bros. High Oven Range (or cash)
6th prize—Singer Sewing Machine (or cash)
7th prize—Standard Cream Separator.
8th prize—Hoosier Beauty Kitchen Cabinet (or cash)
9th prize—High Grade Bicycle (or cash)

And 41 other desirable prizes, including Waltham Watches, 1900 Washing Machine, Roger's Silverplate, Cedar Chest, Phonograph, Sporting Rifle, Gold Brooches and Signet Rings, Kodak, etc., etc. (Cash may be chosen, if preferred).

2nd Prize Value $350

MAKE this interesting Contest your entertainment for these autumn evening. Let all the family try to solve the pictures. Remember that every qualifying contestant gets a fine reward, or cash; and stands a chance to win, in addition, one of the fine Big Prizes—perhaps the Chevrolet Touring Car. Send your entry now—get in first!

Big Complete Prize List Sent Free.

Address Solutions to
The Contest Editor, RURAL CANADA 48 Continental Building, Toronto

What vegetables do these pictures represent?

YOU WILL BE PAID A REWARD OR CASH

EVERY qualified contestant will receive surely a valuable reward, or cash, as may be preferred (send for list) for introducing the new magazine, Rural Canada for Women, to some of your friends and neighbors. These rewards, or cash, are *in addition* to the Big Prizes which may be won.

So begin right now to solve the puzzling pictures. Tell us what Little Mary planted in her garden.

To help you get rightly started. Picture No. 1 is Cauliflower (Call-eye-flower); and picture No. 8 is Beets (Bee Rats. So you see how to study the pictures. Can you get them all right? Try!

RULES

Please observe these simple rules;

1. Write on only one side of the paper.
2. Put your answers on one sheet of paper, with your full name and address (stating Mr. or Mrs. or Miss), in the upper right-hand corner. Anything other than this must be written on a separate sheet. Remember only those over 10 years may compete.
3. Qualified entries will be judged by a committee of three outside judges whose decisions will be accepted as final.
4. Contest closes December 27, 1917, immediately after which date the judges will award the prizes.

3rd Prize Value $100

KERNESKY IS CONFINED TO HIS BED

Russian Premier However is Not Thought to Be Dangerously Ill

Canadian Press Despatch:

PETROGRAD, Oct. 13. — Premier Kerensky is slightly ill and has been confined to his bed since his arrival at General Staff Headquarters at Mehilev. The Premier is reported to be in no danger. He telephoned to-day to Vice Premier Konovaloff saying that he was much pleased over the condition of the army, in which there was much better feeling between the officers and men. The Premier expects to visit all fronts before returning to Petrograd.

Rally Day At Mark St. Church To-morrow

On Sunday afternoon special Rally Day services will be held by Mark Street Methodist Church Sunday School. Mr. S. R. Armstrong will give an address, and there will be special music and selections by the choir and the school.

Accession Of New Sultan Of Egypt

Canadian Press Despatch:

CAIRO, Egypt, (Thursday.) —The accession of the new Sultan of Egypt, Ahmed Fuad, was marked to-day by great pomp and ceremony. He rode in an open carriage accompanied by the Premier, through the flag-decked streets. His equipage was escorted by Egyptian cavalry and the streets were lined with English and Australian infantry as a guard of honour, while guns boomed and crowds cheered.

Exquisite Furs

Intending fur purchasers should see our complete assortment of fine furs before buying.

All the novelties of the present season are shown and the quality speaks for itself. Anyone buying from us may feel assured of complete satisfaction as our personal recommendation goes with every purchase.

W. E. LECH Manufacturing Furrier and Hatter
366 GEORGE STREET . . NEAR SIMCOE ST

NICHOLLS HOSPITAL ALUMNI MEETING

Officers Were Re-elected—Graduates Received Into Membership

The annual meeting of the Nicholls Hospital Allumni was held in Nicholls Hospital on Thursday afternoon. The former officers were re-elected, namely: Miss Wood, President; Miss Dickson, First Vice-President; Miss Howson, Second Vice-President; Miss Fife, Secretary; Miss Spier, Treasurer, and Miss Ferguson, Canadian Nurse Representative.

The following graduates were received into membership: Misses Graham, Nugent, McGregor, Jory, and McGoun.

A hearty vote of thanks was tendered to Miss Sanderson for her efforts on behalf of the graduates.

At the close of the meeting Miss Sanderson entertained the Alumni at tea.

A Song Service At Mark Street Church

In Mark Street Church to-morrow evening a praise service will be held and the good old hymns we all love will be sung to the tunes we all know. The service has been planned to do every one spiritual good. Everybody welcome.

NEW YEAR'S EVE ON BROADWAY, Scene Four, In Henry W. Savage's Inspiring Dramatic Spectacle, "EVERYWOMAN" Which Comes to "THE GRAND" on SATURDAY, OCTOBER 20th, for Matinee and Night.

$50.00 REWARD

For the best title for this advertisement we offer $50.00.

CONDITIONS:

1—Your answers must contain not more than five words, but may be less than five words.
2—Mail your answer on a plain sheet of paper with your name and address at the bottom of the page to the Advertising Department, Cowan Company, Limited, Sterling Road, Toronto, Ont.
3—Your answers must be in before November 1st.
4—The winning title will be published in the newspapers throughout the Dominion, with the successful competitor's name and address, during the first two weeks in November.
5—The successful competitor will have a cheque for $50.00 mailed to him or her on November 5th, 1917.
6—The Cowan Company Limited reserves the right to be the sole judge in this contest and their decision in the matter will be final.

Look for this advertisement, and look for this brand.

B-14

COWAN'S COCOA—
"Perfection Brand" Purest and Best

"EVERYWOMAN"

A story as old as time itself when the first race children lived their loves—a drama as new as the unfolding of the future, is coming to The Grand Opera House next Saturday, October 20.

No play in recent years has reached the same high and undisputed heights as "Everywoman," the mighty spectacle which Henry W. Savage is offering to our theatregoers.

The story of the pursuit of love—the story, indeed, of every woman—is this exquisite blend of drama, poem and opera, with its subtle philosophy running like a fresh current beneath the shifting scenes of human life.

Symphonic music of colour and beauty forms a rare and charming setting for this quest of love in drama form. Scenic effects of beauty and picturesque naturalness, going overseas with the 2nd Battalion to the splendid production. Simple idyl of everywoman's home, riotous rehearsal on a bare theatre stage, luxurious banquet scene in the new home of "Everywoman," the actors mass swirling scene on the gay white way on New Year's Eve—all these are the back-grounds for that quest of "Everywoman."

Indeed, the appeal of this unique play is one of so broad a nature that only a soul utterly dead could fail to catch its throbbing human cry. Pathos, humor, comedy, tragedy, satire and wit, lights and shades, cast their varying influences through the play.

Entertained as one is—for "Everywoman" is far from being a dreary or tedious preachment—the lesson carried across the footlights is, in our material times, a priceless gift. As the old moralities live in literature, so "Everywoman" will endure in the history of the drama, for it is a thing apart from the average output for the stage, the lines—the verses are exquisite. There is no cheap sentimentality. Indeed the announcement that "'Everywoman' is the supreme dramatic achievement of the age" is not exaggeration.

There are so many characters, all capably portrayed, that enumeration is almost impossible, for every phase and tendency and emotion of human life passes before the footlights. Then, too, there are choruses and choruses.

Indeed "Everywoman" with its fine appeal to the better nature of humanity; with its interest for those who love swirling colour and artistic effects, is a splendid production, such costumes lavish and rich—offer their claim to favour is manifold.

Henry W. Savage has given the drama a wonderful staging. George Whitefield Chadwick has written exquisite music, and through all there breathes the genius of the author, Walter Brown, who begs us through the lines of "Nobody":

"Be merciful, be just, be fair,
To every woman every where,
Her faults are many. Nobody's to blame."

SEND a Dominion Express Money Order. They are payable everywhere

Smart Overcoat Styles
Semi-ready Tailored

Here is one of the many models shown this season in the genuine Semi-ready Tailoring.

The best British materials are of course represented in the line—but Canada shows up this year with some of the best values, clever patterns and fine weaves.

English Makers:	Canadian Makers:
Sir Mark Oldroyd, Dewsbury.	Patterson, of Preston.
Robert Brearley, of Batley.	Caldwell, of Lanark.
G. & J. Stubley, of Batley.	Standard Mills, Toronto.

Here are the six best makers of Overcoatings in the Empire, and we have their materials in Overcoats at $18, $20, $25 and up to $45.

Semi-ready Tailoring

The Trench Coat

FRANK L. JENNE, 337 George Street

Sunday Sermon For Those Who Do Not Go To Church

(By JAS. SUTHERLAND)

"Jacob's Vision," Genesis 32nd Chap.

Jacob and Saban after an angry parley, they part as friends, God is often better to us than our fears, and strangely overrules the spirits of men in our favour beyond what we could have expected; for it is not in vain to trust in him. As Jacob journeyed on the Angels of God met him in some visible and glorious appearance to encourage him with the assurance of the Divine protection, especially from the power and anger of Esau. They had invisibly attended him all along, but now they appeared to him, when he had greater dangers before him, than those he had hitherto encountered, when God designs his people for extraordinary trials, he prepares them by extraordinary comforts. Jacob sends a kind and humble message to Esau. While Jacob to whom the promise belonged, had been in hard service Esau had become a Prince and had established his authority in Mount Seir, which was afterwards called by his name. He calls Esau his lord, himself Esau's servant, to intimate that he did not insist upon the pervogatives of the birthright and blessing he had obtained for himself, but left it to God to fulfill his own purposes in his seed. Yielding pacifies great offences—Eccl. 10-4. We must not refuse to speak in a respectful and submissive manner, even to those who are unjustly exasperated against us. We have every reason to think that Esau's resentment revived at this message, and that he set out with malicious intentions, though God suffered him not to fulfill them. Jacob received a very formidable account of Esau's warlike preparations against him, and though a man of great faith, yet he was now greatly afraid. A lively apprehension of danger, and quickening fear arising from it, may be found with humble confidence in God's power and promise. Christ himself in his agony was sore amazed. Times of fear should be times of prayer; whatever frighten us, should drive us to our knees and to God. Jacob had lately seen his guard of angels, but in this distress he applies himself to God, not to them, he knew they were his fellow-servants. Rev. 22-9. Nor did he consult Saban's tirap him; it was enough to him that he had a God to go to. This prayer is the more remarkable, because it won him the honour of being an Israel, a prince with God, and the father of the praying remnant, who from hence are called the seed of Jacob to whom God never said; Seek ye my face in vain. There cannot be a finer model for genuine prayer than this. Here is a thankful acknowledgment of former unmerited favours; a humble confession of entire unworthiness, an unaffected description of his fears and distress, an unreserved reference to the Lord, renouncing all other dependency, and resting all his hopes on him. There is an explicit mention of the very words, both of the Lord's promises and commands, as pleading for him, and engaging the glory of God on his behalf. The best we can say to God in prayer, is what he has said to us. God's promises, as they are the surest guide of our desires in prayer and furnish us with the best petitions, so they are the firmest ground of our hopes, and furnish us with the best pleas. Lord, we depend on the word thou saidst, the word upon which thou hast caused me to hope. Psa. 119, 49. There is more anxiety in Jacob for the preservation of his family than himself, but especially of his children, in whose lives the promises seemed chiefly concerned. These things should be noticed by us, and imitated when we approach the Lord in prayer. Thus he made the name of the Lord his strong tower and could not but be safe. Two things, it is evident, Jacob pleaded in this very great distress; one was the covenant that God made with Abraham, that is, the covenant of grace, also he appeals to the particular engagement he had himself male unto God. He pleaded these two things in this his greatest distress. Jacob prayed to God to deliver him from the hand of Esau, for he feared him; but neither did his fear sink into despair nor did his prayer make him presume upon God's mercy without the use of means. When we have prayed to God for any mercy, we must second our prayers with our endeavours, else, instead of trusting God, we tempt him. We must so depend upon God's providence, as to make use of our own prudence. Help thyself and God will help thee. God answers our prayers by teaching us to order our affairs with discretion. To pacify Esau, Jacob sent him a noble present. Though he had purchased the birthright, and the dominion had been expressly promised him in the blessing he understood them in their temporal sense, as belonging to his posterity, and was satisfied with the spiritual benefits for himself. We must not despair of reconciling ourselves, even to those who have been most exasperated against us. We ought not to judge men unappeasable till we have tried to be reconciled to them. Jacob again sent Esau a very humble message, which he ordered his servants to deliver in the best manner. They must call Esau their lord, and Jacob his servant. We have here the remarkable story of Jacob's wrestling with the angel and prevailing which is referred to in Hosea 12, 4. Very early in the morning a great while before day, Jacob had helped his wives and his children over the river, and he desired to be private, and was left alone, that he might again more fully spread his cares and fears before God in prayer. He did so, renewing his earnest supplications. There may be urgent cases when even the night itself may not seem too long to pour out our hearts before God. While thus employed one in fashion of a man appeared to him and engaged in wrestling with him. When the Spirit helpeth our infirmities and our intense, earnest, and vast desires can scarcely find words to utter them and we still mean more than we can express, then prayer is indeed wrestling with God. However tried or discouraged, we shall certainly prevail; and prevailing with Him in prayer, we shall prevail against all our enemies that strive with us. Nothing requires more vigor and unremitting exertion than wrestling. It is an emblem of the true spirit of faith and prayer. They who wrestle in prayer will always prevail with God. Jacob's thigh was put out of joint. He with whom he wrestled thereby intimated that though he suffered himself to be prevailed upon, it was the effect of his mercy and gracious acceptance of those prayers which he had taught and enabled him to make. We are told by the prophet Hosea how Jacob wrestled. He wept and made supplication; prayers and tears were his weapons. It was not only a corporal but a spiritual wrestling by the vigorous actings of faith and holy desire. Jacob kept his ground through the struggle, continued long. This discouragement did not shake his faith. (To be continued).

Yours sincerely,
James Sutherland.

352½ Water Street,
October 13th, 1917.

TO-DAY'S WAR NEWS

(Canadian Press Despatch.)

LONDON (Official), October 13.—There was a heavy rain throughout the night which is still continuing. No counter attacks by the enemy have developed thus far on the battle front. On the rest of the British front there is nothing to report.

(Canadian Press Despatch.)

PARIS, October 13.—The German forces last night made several attacks on the French positions north of the River Aisne. An official statement issued this afternoon by the French War Office says that all the assaults were repulsed.

(Special to The Toronto Star and The Peterborough Examiner.)

(By William Philip Simms.)

WITH THE BRITISH ARMIES IN FLANDERS, October 13. — Australian troops to-day forced their way still nearer to Passchendaele, the key point to the ridge of that name. In their new positions the men from the Antipodes dashed back German counter attacks with the greatest ease. The assaulting enemy troops did not even reach the British lines. .....

Where to Worship

ANGLICAN

St. John's Church
Hunter Street
REV. J. C. DAVIDSON, RECTOR.
Rectory Corner Brock and Sheridan Sts
19TH SUNDAY AFTER TRINITY.
8 a.m., Holy Communion.
11 a.m., Matins and sermon.
Processional 15. Holy Father, Hear me.
Venite 11. Te Deum—D. Garrett.
Benedictus 85.
Office Hymn, 119, Lord, to Thee Alone we Turn.
Before sermon 497. I heard the Voice of Jesus Say.
Offertory solo, Thanksgiving, F. H. Cowen.
Mr. Tom Ward.
God Save the King.
Recessional 493, I Heard a Sound of Voices.
3 p.m., Sunday School and Bible Classes.
For study: "The Apostles' Creed." Bible Lesson: "Nehemiah's Prayer Answered."
7 p.m., Choral Evensong and Sermon.
Processional 391, A Safe Stronghold our God is Still.
Responses to Tallis.
Psalms to chant, 91, 96.
Magnificat 110. Nunc Dimittis 93.
Office Hymn 436, Come unto Me, Ye Weary.
Before sermon, 339, O Lord, Our Banner, God of Might.
God Save the King.
Vesper, "Be with all the dear Ones."
Recessional 367, Keep Thyself Pure. — Christ's Soldiers Hear.
Sunday, Oct. 21st is Children's Day.
Thursday is the Festival of St. Luke, the Evangelist.
Richard J. Devey, Organist and Choirmaster.

All Saints' Church
Rubidge Street.
REV. R. B. GROBB, M.A., RECTOR.
Residence, 265 Reid Street
19TH SUNDAY AFTER TRINITY.
8.30, Holy Communion.
11 a.m., Morning prayer. Preacher the Rector.
Hymn 8, "Forth in Thy Name, O Lord, we go."
Psalms 10, Te Deum 30, 31.
Jubilate 49.
Anthem: "He shall have Dominion."
Alms presentation 389.
Hymn 401, "Approach my Soul the Mercy Seat."
Hymn 507, 'Jesus, Lover of My Soul."
Amen 139.
3 p.m., Sunday School.
Mrs. Stevenson's Bible Class for Ladies.
7 p.m., Evening Prayer. Preacher the Rector.
The first of a series of sermons on "Elijah."
Hymn 449, "O Worship the King."
Psalms 34. Magnificat 95.
Nunc Dimittis 99.
Hymn 456, "Father of Heaven, whose Love Profound."
Anthem: Sun of my Soul.—Turner
Alms presentation 389.
Hymn 455, "For ever with the Lord."
Amen 138. Vesper 40.
Choirmaster, Mr. George E. Chandler.
Organist, Miss Flowers.

St. Luke's Church
Roger Street.
ASHBURNHAM—EAST CITY.
REV. W. H. WHITE, M.A., RECTOR.
Rectory 334 Roger Street.
19TH SUNDAY AFTER TRINITY.
8 a.m., Holy Communion.
11 a.m., Morning service and sermon.
3 p.m.—Sunday School and Bible Classes
7 p.m.—Evensong and Sermon.
Wednesday, 8 p.m., Midweek service with Bible reading.
Thursday, Choir practice.
Superintendent of Sunday School, J. J. Turner, Jr.
Organist and Choir Leader, Mrs. W. A. Greenslade.

St. George's Church
South Peterborough—George and Braidwood.
REV. J. PRICE, RECTOR.
Rectory Lock Street and Braidwood Ave.
11 a.m., Matins and sermon.
Preacher, Mr. Frank Russell.
3 p.m., Sunday School.
7 p.m., Evensong and sermon.
Preacher, Mr. J. J. Turner.
Wednesday 8 p.m.—Choir Practice.
Thursday 2.30 p.m.—Ladies' Guild.
Friday 7.30 p.m.—Mission Band.

St. Alban's Mission
Church of England.
Business St., Brownton.
11 a.m., Sunday School.
7 p.m., Evening Service.
Preacher, Mr. C. A. G. Spence.
Tuesday 7 p.m.—Boys' Brigade.
Thursday 7 p.m.—Mission Band.

METHODIST

George Street Methodist
REV. AMOS J. THOMAS, M.A., B.D., PASTOR
Parsonage 541 Water Street.
11 a.m., Morning service.
Subject: "Should we cease our Missionary Efforts until the War is Over?"
Organ prelude, Andante Contralto — Smart.
Anthem: Gently, Lord, O Gently Lead Us—Hawley.
Solo: He Loves even Me—Scott Lawrence
Mrs. J. H. Renwick.
Postlude: Allegro Maestoso—Wesley.
3 p.m., Sunday School and Bible Classes
7 p.m. Evening service.
Subject: "Is the Church Worth While?"
Ten minutes of song at the opening of the evening service.
Organ prelude: Berceuse—Godard.
Anthem: A Dream of Paradise—Gray.
Solo part, Mrs. J. H. Renwick.
Male quartette: Remember Me, O Mighty One—Kinkel.
Messrs. Harold Jones, Edwin Walton, C. C. Parsons, W. Dartnell.
Postlude: Alla Marcia—Ashworth.
Mr. J. H. Renwick, Organist and Choirmaster.

Trinity Methodist Church
SIMCOE AND RUBIDGE STREETS
REV. J. P. WILSON, B.A., PASTOR
Parsonage 302 Reid Street
Rev. D. R. Clare, B.A., B.D., will preach both morning and evening to-morrow
A.M. Anthem: Outside the Door—Parks.
Baritone solo: My God and Father, while I Stray—Marston. Mr. R. Downey.
P.M. Anthem: The Evening Hour — Parks.
Tenor solo: Lord, I'm Coming Home — Kirkpatrick. Mr. J. Brown.
Wednesday 8 p.m.—Prayer Meeting.
Good Music. All Welcome.
Geo. H. King, Organist and Choirleader.

PRESBYTERIAN

Knox Church
Corner of Wolfe and Rubidge Streets
REV. J. A. McKENZIE, PASTOR
Residence 274 Sherbrooke Street
11 a.m.—Morning Service.
Prelude: Crucifixion—Faure.
Anthem: Ninety and Nine—Woodcock.
Postlude: From Hymn of Praise — Mendelssohn.
3 p.m., Sunday School and Bible Classes
7 p.m., Evening Service.
Prelude: Adoration—Rockwell.
Solo: O, Lamb of God, I Come—Jude.
Anthem, O Holy Jesus. Adapted from Flotow.
Postlude: Costa.
8 p.m. Wednesday—Prayer Meeting.
Geo. Kenyon, L. Mus., Organist and Choir Master.

St. James' Methodist
Corner Romaine and Aylmer Streets
REV. B. GREATRIX, PASTOR.
Parsonage 163 Romaine Street
Fellowship meeting at 10 o'clock.
11 a.m., Morning service.
The pastor will preach.
Sunday School, Bible Class, Brotherhood at 2.30 p.m.
7 p.m., Evening service.
Ancient Order of Foresters will attend.
Special music by the choir.
Monday 8 p.m.—Epworth League.
Public Service—Wednesday 8 p.m.
Choir Practice—Thursday 8 p.m.

Mark Street Methodist
Mark Street, East City.
PREACHER, REV. R. A. WHATTAM
Parsonage 278 Mark Street
11 a.m. Subject: "Praise the Creator of the World and the Heir of the Ages."
Anthem: My Times are in Thy Hands—McPhail.
Anthem: Sabbath of Eternal Rest—Emerson.
7 p.m. Subject: Service of Praise. Familiar Hymns sung to Familiar Tunes. Hearty congregational worship.
Anthem: Hear my Prayer—Emerson.
Duet: Looking Beyond—Hall. Mrs. Wand and Mr. C. Howson.
Good music. Everybody welcome.
Organist and Directress—Miss E. Kemp

St. Paul's Church
Corner of Water and Murray Streets
REV. ROBERT POGUE, PASTOR.
Manse 540 Water Street.
11 a.m.—Morning service.
The pastor will preach.
Organ prelude: "Reverie in A"—Perry.
Solo (soprano) "The Plains of Peace"—D'Auvergne Barnard. Miss Emma Hinchcliffe.
Offertory anthem: "The Earth is the Lord's"—Rowse.
Organ prelude: "Fanfare"—Lott.
3 p.m.—Sabbath School. Young Men's Class, Teacher, Mr. H. B. Cowan; Young Ladies' Class, Teacher, Rev. R. Pogue.
7 p.m.—Evening Worship.
The Pastor will preach.
Organ prelude: "Serenade Romantique"—Mansfield.
Solo (baritone) "God, and God Alone, is Love"—Ward-Stephens. Mr. Douglas Carlisle.
Offertory anthem: "Who are These in Bright Array?"—Shanks. Solo parts by Mrs. Nicoll and Mr. Milton.
Organ prelude: "Choeur Triumphate"—Hackett.
Organist and Choirmaster—Mr. John Allan.

St. Andrew's Presbyterian Church
Brock and Rubidge Streets.
CAPTAIN JAMES ROLLINS, PASTOR
Rev. W. L. H. Rowand, Minister in Charge
Manse, 439 Rubidge St.
11 a.m., Morning service.
Subject: "The Book that Fits for Life."
3 p.m., Sunday school.
7 p.m., Evening service.
Subject: "The Way of Life."
Prelude: Narcissus—Nevin.
Anthem: Ye shall dwell in the Land.
Offertory: Good-night—Lichner.
Solo: Face to face—Herbert Johnston. Miss Helen McLaren.
Postlude: March of the Troubadors.
Herbert C. Treneer, Organist and Choirmaster.
The pews in this church are all free and strangers will be heartily welcomed.
Herbert C. Treneer, Organist and Choir Master.

BAPTIST

Murray Street Baptist Church
Murray Street.
REV. J. R. WEBB, PASTOR
Residence 544 Aylmer street.
11 a.m., Morning service
3 p.m., Sunday school.
7 p.m.—Evening Service.
Asa Huycke, Choirmaster.
Ida Sanderson, Organist.
All seats free and strangers are cordially welcome.

Park Street Baptist Church
Park Street South.
PASTOR REV. DOUGALD BROWN.
255 Reid Street.
The Pastor will preach morning and evening.
11 a.m.—Morning Service.
3 p.m.—Sunday School, Supt. Mr. F. A. D. Fry; Men's Bible Class, Teacher, Rev. D. Brown; Ladies' Bible Class, Teacher, Mrs. A. Nicholls.
7 p.m., Evening Service.
Wednesday 8 p.m.—Prayer and Praise Service.
Thursday 8 p.m.—Choir Practice.
Mr. A. Nicholls, Organist and Choirmaster.
Seats Free Everybody Welcome

Free Methodist
Aylmer Street, Between Charlotte and King Streets.
REV. E. SNYDER, PASTOR
Residence 294 Aylmer Street.
Sunday Services—
9.45 a.m.—Sunday School.
11 a.m.—Preaching.
7 p.m.—Preaching
8 p.m.—Tuesday—Prayer Meeting.
Everybody Welcome

ROMAN CATHOLIC

St. Peter's Cathedral
There will be two masses celebrated.
At 8 a.m.—Low Mass. At 10:30 a.m.—High Mass. At 7 p.m.—Vespers and Sermon.

MISCELLANEOUS

Bethany Tabernacle
459 George Street.
PASTOR, A. G. DONER.
Residence 535 Aylmer Street
The Pastor will preside at both services to-morrow.
10 a.m.—Sunday School and Bible Class.
11 a.m.—Morning Service.
7 p.m.—Evening Service.
Thursday 8 p.m.—Prayer Meeting.
All inquirers gladly met at close of any service
A cordial welcome to all.

Salvation Army Temple
ADJUTANT J. A. McELHINEY
Residence 515 King Street.
7 a.m., Prayer Meeting.
10 a.m., Directory Meeting.
Open air corner of Burnham and Hunter.
11 a.m., Holiness Meeting, conducted by Sergt. Major T. Blunt.
2 p.m., Sunday School and Bible Class. (Rally Day next Sunday.)
3 p.m., Praise Meeting.
7 p.m., Salvation Meeting, conducted by Sergt. Major Blunt and Corps Locals.

SALVATION ARMY TEMPLE
Chamberlain Street, Brownton.
Ensign L. Hargrave and Lieut. A. Kent
7 a.m.—Prayer Meeting.
10 a.m.—Directory Class.
10.15 a.m., Open Air Frank Street.
11 a.m.—Holiness Meeting
2.30 p.m.—Sunday School and Bible Class.
6.15 p.m.—Open Air—Lafayette Avenue.
7 pm.—Salvation Meeting.

Assembly Hall
(George Street. First Floor Old Opera House Building.)
Meetings on Lord's Day.
11 a.m.—Breaking of Bread.
3 p.m.—Sunday School and Bible Class
7 p.m.—Gospel Meeting.
A hearty welcome to all.
"Christ died for the ungodly."

Gospel Hall
Corner George and Brock Sts.
GOSPEL SONG SERVICE
11 a.m.—The Lords Supper.
7 p.m.—Gospel Meeting.
8 p.m. Wednesday—Prayer Meeting.
3 p.m.—Sunday School.
The revival interest continues To-morrow night Mr. H. A. Fife of this city will be the speaker. An interesting time is expected. Everyone is invited and all be made welcome.

Barbeau's Cartage

All kinds of Moving and Carting by careful and experienced men. A Lorry and a Piano Wagon has been added to our equipment which will enable us to give better service than ever to our Patrons. Satisfaction Guaranteed. We have just added a new furniture van. Largest in the city Household effects moved with care.

A. BARBEAU,
PHONE 1017 112 AYLMER ST

Yes!
We Repair
Clean and Press
Men's and Ladies'
CLOTHING

Moderate Prices, prompt execution & work guaranteed. Give us a Trial.
Phone 1022
Goods Called For and Delivered.

Globe Tailoring Co.

DeLAVAL
Agent, W. J. COX, 1183 Lock St. Phone 1397
Also Agent for
Separators
Engines
and Silos
John Goodison Thresher Co., Sarnia

Advertise in the Examiner.

GRAND OPERA HOUSE First Time Here TUESDAY, OCT. 16

The Joyous Musical Comedy Success that has Made Millions Laugh

20-PEOPLE-20 Including Clyde Long, Fay Davenport and Her Dancing Daisies

20--BIG SONG HITS--20
Of the Whistling, Ear Teasing Sort

LAUGHING EVENT OF THE SEASON

A Riot of Color, Music and Girls. Funny Comedians, Sweet Singers and Clever Dancers

"HENPECKED HENRY"

Is as full of Music and Song as an egg is of meat. There is no Heart Throbs. Just Laughter and Melody.

Seat Plan Now Open at Box Office

Prices: 25c, 35c, 50c 75c and $1.00

Advice to Married Men by "HENPECKED HENRY"

If your wife thinks she can cook, don't tell her what you think.

When the bill for a new hat comes in, look patient but not peevish.

Don't belong to a club, that's your wife's privilege. Have a latchkey, but keep it to yourself.

Always let your wife buy your neckties, she knows what you ought to wear around your neck.

When your wife talks, listen. You don't have to hear.

Keep your coat well brushed. A strange hair sometimes tells a stranger story.

Results Of Greater Production Labours Reported To Ald. Dobbin

Citizens Are Requested to Report Their Experiences to Ald. Dobbin —Information is Desired by the Department of Agriculture.

MR. W. J. PERRY'S GARDENING

The returns are coming in. The call for information as to the Greater Production benefits brings to the surface instances of thrift and gain that are most commendable. Shows what we can do when we try and are put to it. Here is a sample of results:

Mr. W. J. Perry of the United Cigar Store, (the stores, it may be explained are united, not the cigars), gives his experience and the avails. He rented two lots and paid for the use of the ground, $5.00. Good money, well spent.

He realized as follows:

12 bags of potatoes.

1 bag of nice hard beans (the small white).

The vegetable garden gave, in addition:

1 bushel of beets.
2 bushels of carrots.
1 bag of turnips.
2 bags of tomatoes.
2 bushels of parsnips.
1 peck onions.

And, in addition, lettuce, radishes, and beans for summer use; also all the general vegetables we required during the summer months.

And yet we mourn of the high cost of low living. When a man can fall to and equip himself with so much provender and it be generally followed, the potato profiteer views the uprising with cold chills down his avaricious spine.

And there are many others.

Discussions, among men, are now as to yields. That is in proportion to amount of seed potatoes immured in the earth, with hopes of abundant crop.

The general idea is that the avails are as eight to one. That is, one peck of seed should bring, and has brought, eight pecks of potatoes. A few of the stated averages come about seven to one.

But general experience is that there has been unearthed a surprising amount of small potatoes, in proportion to the larger sizes. The proportion varies with the quality of the ground under cultivation. It is conceded among those who have used ground other than their own that some fertilizer is needed next season, assuming that the citizen will go to it next summer. So, if you are inclined, make your arrangements this fall; either stable manure or a commercial fertilizer will answer. The latter is the more convenient to make use of.

Comparison of Words.

It will be interesting and instructive, as well, to compare the results from tillage in the South Ward and in other parts of the city. The South gives most excellent results in such things as celery and plants of the esculent varieties. Rhubarb, for instance, grows with the velocity of a hotel rotunda palm, that often gets a single night. Gets them by express, a single nigh. Gets them by express. Tomatoes, for instance, are shy in the North Ward. Why, no fellow can understand. Better see Aldermen McIntyre and Langford about it.

The eternal question as to what we shall do with our girls has been shelved by the other important query, is it well to plant, as seed, the small and whole potatoes. Because, you see, if the small tubers are good for seed they can be saved. If not, given to the neighbour to boil and feed to the hens. We cannot follow the example of the folk in Georgia, where "the potatoes grow small over there, and they eat them, skins and all." The attention of the able Mr. Hanna might be called to this opportunity to issue a new and revised food economy card.

There will be further comment and disclosures. A little cheerful publicity will encourage others to go at it again and to induce others to fall in line next season. Enough is known of the amount of roots raised to be able to say with every assurance that not this season at any rate will the potato profiteer get a ghost of a show. All we need now to ensure happiness and contentment is to get at it, if we can, and grow coal.

MILITARY NEWS

(Continued from page 13.)

being rescued was taken to Blighty on October the seventh, 1916. He is suffering from curvature of the spine, and is in a plaster of Paris caste.

To-morrow Driver Davidson enters the Convalescent Hospital in Toronto for further treatment. He was tendered a splendid reception in Toronto, being met by Mayor Church and aldermen and conveyed in a private car to the Y.M.C.A., and from there to the C.P.R. local train, where he entrained to visit his parents, Mr. and Mrs. Adam Davidson in Peterborough, and on arrival here he was met by all his relations. Mrs. Davidson wishes to thank Mr. Green and Miss Lebarr of the music store, for lending music, and Mr. Gus White for flags, and all who turned out in any way.

OTTAWA, Oct. 11.—Official notice will be published throughout the United States on Saturday calling the attention of Canadians to the first call under the Military Service Act.

All British subjects, who have resided in Canada since the declaration of war and are of military age, are liable to military service under the act; and the notice will call the attention of Canadians resident across the line to this provision.

While the first class is not technically called up till the official proclamation is published throughout the Dominion on Saturday, medical boards are everywhere working to the limit. Up to the week ending October 6, there had been 28,609 men examined, of whom 12,597 were placed in medical Category A—men qualified from the medical point of view for general service overseas. Last week alone, there were 15,951 examinations. The Toronto military district headed the list in number of examinations. London came second with Montreal a close third.

The Cobourg Sentinel-Star says: A meeting to organize a Great War Veterans' Association for Northumberland County, was held here on Wednesday evening. Lt.-Col. W. H. Floyd occupied the chair, and Private E. Hircock acted as secretary. It was decided to organize an association here, but as the meeting did not have full information of the Associations aims, a committee, consisting of Lt.-Col. W. H. Floyd, Capt. H. McCullough and Pte. Hircock, was appointed to secure this information. When this information is secured another meeting will be called to complete organization. About fifteen returned soldiers were present at the meeting.

QUEBEC, Oct. 11.—A large number of Canadian families who have been staying in England in order to be close to relatives on active service, returned to Canada this evening on board a Canadian Pacific ocean steamship service liner, which docked at the breakwater shortly after six o'clock. The vessel had a total number of 1,312 passengers, and carried 2,000 bags and packages of mail, besides a general cargo for Quebec and Montreal.

Of the passengers 250 were Canadian army men, 178 of whom are due to go before the medical boards at the Quebec Discharge Depot to receive their discharges. The remainder are on leave.

One family of five or six members, affected with diphtheria, were taken from the ship at Grosse Isle and brought to the detention hospital. Apart from a case of measles on board one of the passenger steamers sometime ago, this is the first time this season that any passengers had to be removed from a vessel passing the quarantine station.

THE WORLD OF SPORT

COLLEGIATE FIELD DAY POSTPONED

Will Be Held at Nicholls Oval on Monday

The annual field day of sports of the local Collegiate Institute, which was to have been held yesterday, had to be postponed on account of the disagreeable weather, and will take place on Monday afternoon at Nicholls oval if the weather conditions are favourable.

BOWLING On Water St. Alleys

Frontenacs Defeated by the Grocers.

Last night in the Five-pin League at the Water St. Alleys, the Grocers annexed all three games from the Frontenacs. The Grocers won the first two games by small margins, but the pace was too strong for the Frontenacs and the third game was also an easy win for the Grocers. The total pinnage was: Grocers, 2139; Frontenacs, 1971. Fitzpatrick was high man for the three games with 487 for a total, while A. Ross was high for the Frontenacs with a 438 total.

The scores were as follows:

Grocers.

Gillespie	118	127	173	418
R. Ross	129	121	150	400
Boyd	131	153	119	403
Outram	176	147	108	431
Fitzpatrick	142	175	170	497
	696	723	720	2139

Frontenacs.

McDonald	140	130	110	380
A. Ross	138	160	140	438
Burke	144	128	122	394
Shook	153	101	..	254
Roberts	..	..	101	101
Barrette	112	169	123	404
	687	688	596	1971

GOLF

Men's Championship—1917.
Second Round.

To be completed by Monday, October 22nd, 1917.

P. Bond vs. F. M. DelaFosse.
S. Ray vs. R. Neill.
Lt. W. Stratton vs. R. M. Hamilton
W. C. Ackerman—bye.

Semi-Final.

Bond or DelaFosse vs. Stratton or Hamilton.
W. C. Ackerman vs. Ray or Neill.

Final.

Players are requested to get their games over as soon as possible so as to assist the committee in running off the draws for the R. R. Hall Trophy.

YOUNG PEOPLE'S DAY WITH THE SALVATION ARMY

To-morrow will be one of the big days in the Young People's work at the Salvation Army. It is Rally Day at the Sunday School. All the old members, as well as the new, are cordially invited to attend. Many invitations have been sent out and a generous response is expected. Dedication of babies and enrollment in the afternoon. A memorial service to Sgt. John Martin will be held in the evening. Strangers always welcome.

AS CHARLIE SAYS:

The ARABELA cigar is make "to have and to hold". You can have 4-for-a-quarter, and you'll hold them cheap at the price.

Scales & Roberts Limited
Toronto

ROYAL 12-REELS-12 Triangle Night

May Marsh & Robert Harron in Tense 5 Part Triangle Drama

The Little Liar

Very Special 2-Reel Triangle Comedy

Max Wants A Divorce

Featuring Max Linder

Bessie Eyton and Thos. Santschi in

The Smouldering Spark

2 Reels

Keystone 2 Part Comedy Success

Maggie's First False Step

Always the Best High Grade Shows at the Royal

SPECIAL FOR MONDAY MATINEE

STARS DAY Clara Kimball Young, Anita Stewart, Lillian Walker, Francis X. Bushman and Others.

DON'T MISS THE MATINEE, 10c TO ALL

STRAND Beginning Oct. 18-19-20

See the woman who set the world to dancing in an ideal photo-play, superbly acted and thrilling in the extreme.

Patria The Serial Supreme By Louis Joseph Vance
with Mrs Vernon Castle
The Best Dressed, Best Known Woman in America

THE EMPIRE THEATRE

Big Programme For

TO-NIGHT

Copyrighted 1916 by George Kleine

MISS BILLIE BURKE

READ THIS PROGRAMME

Billie Burke in GLORIAS' ROMANCE!

THE LAW OF THE NORTH

Showing High-Class Stars of the Picture World
Clean Comedy Harry Watson Jr. in MUSTY ON VACATION
Always a Fine Programme at The Empire
ADMISSION 10c and 15c

A Little Thing—
Your Photograph—
means much to those loved ones far away. Have them finished to send with boxes for —— Christmas.——

374½ George Street THE Moule STUDIO Phone No 46

AUCTIONEER.

Licensed Auctioneer for Victoria, Northumberland, Lindsay, and Peterborough. For terms and particulars apply P. Hawkins, R.R. 1, Reaboro. 'Phone 117 ring 2. 90d-57

Dr. MARY E. DAVIDSON
OSTEOPATHIC PHYSICIAN
REMOVED
to the Goodwill Apartment House, Water St., in Apartment B., Second Floor.——Telephone 1498.
Hours: 10 to 12 and 2 to 6. Evenings by Appointment.

FLOWERS
Are Not A Luxury
They are necessary to brighten and cheer your home. Plant bulbs
Peterboro Floral Co. 434-436 Water St
TELEPHONES — Greenhouse 1395 Residence 1687

FISH DAYS

Join the happy throng of fish-eaters. We spare no money to procure such a stock of Fish as will encourage regular fish eating days every week. All fish ready for the pan, such as:

Sea Salmon White Fish
Halibut Salmon Trout
Oysters, Etc.

Grapes Pears Plums
Tomatoes Squash Celery

Apples by the Peck or Barrel
Potatoes by the Peck or Bag

DOUROS & GETTAS
376 George St. PHONES 18 & 19

FREE!
FREE!
FREE!

Woodbury's Famous Picture As Advertised —— at ——

WARNE'S
CUT-RATE Drug Store
Phone 527 351 George St.

CITY AND GENERAL

PROBABILITIES.

Decreasing north-west to south-west winds, partly fair and cold, with a few passing showers of rain or snow.

Sunday—Moderate to fresh west to south-west winds, fair and cold.

NOTICE.

Until further notice Dr. Greer's office hours will be from 1 to 3 p.m., and 6.30 to 7.30 p.m. Otherwise he will attend to his practice as usual. 12d-81-6644

VIOLIN, MANDOLIN, PIANO.

Miss Telgmann has resumed teaching at her studio in the Greene Music Store. Appointments for lessons may be arranged at 567 Aylmer street. 'Phone 1098. t.t.s.-28d-65

HAS RESUMED TEACHING.

Miss Lora Logan, Teacher of Violin, has resumed teaching. Studio Conservatory of Music. 'Phone 355. 28d-stt-57

NOTICE.

Miss Cora White, A.T.C.M., Teacher of Piano and Theory. Studio Conservatory of Music. 'Phone 355. 28d-stt-57

CLEANING, PRESSING AND REPAIRING.

'Phone 1416 for Cleaning, Pressing and Repairing. Goods called for and delivered promptly. Mrs. Read, 159 Rubidge street. 28d-82

NOTICE.

Until further notice Dr. Eastwood's office hours will be from 1 to 3 p.m., and 6.30 to 7.30 p.m. Otherwise he will attend to his practice as usual. 6d-80

BAGGAGE AND EXPRESS.

If you want your baggage and express work done carefully and promptly call up W. Collin, Express Delivery and Baggage Transfer. 'Phone 858. Address 508 Elm St. 28d-67

SEWING MACHINES.

I have two second-hand Singer Sewing Machines in splendid condition for sale. Any terms arranged to suit purchasers. Apply P. Victor, 352 Simcoe Street. 28d-58

BUSINESS GIRLS' CLUB.

The Red Cross Society have kindly given the Red Cross rooms, over the Public Library, for the use of the Business Girls' Club, to do Red Cross work.

The first meeting will be on Monday next, Oct. 15th, commencing at 7.30. It is hoped that a large number of girls will be present. 3d-85

NOTICE.

Until further notice Dr. T. Newton Greer's office hours will be from 1 to 3 p.m., and 6.30 to 7.30 p.m. Otherwise he will attend to his practice as usual. 28d-84

BRITISH COLUMBIA SHINGLES

British Columbia cedar shingles makes the best roof, last longest, look best, and cost no more. Estimates given. Fred H. Rowan, McGill street, Peterborough. 'Phone 851. dtf-151

WANTED

Applications will be received by the undersigned up to Oct. 18, 1917, for the position of Tax Collector for the Municipality of North Monaghan. Apply to Bruce Johnston, Clerk, P.O. R.F.D. No. 5, Peterborough. 5d-82

CANDY.

If you like candy come and try our home-made candies, made fresh every day from the best and purest materials. Hawley's, 344 Charlotte street. 3d-84

ONE DEALER MADE REQUEST.

In an item in last Saturday's paper in connection with the supply of fish for Peterborough it said that a request was received from Peterborough dealers for a ton of fish per week. This should have read from "A Peterborough dealer," and it was Mr. Steinberg who made the application.

JIMMY'S TIP

To business people who will need to buy typewriters of any make, is TO BUY NOW, for UNDERWOOD TYPEWRITERS will soon be selling much higher. Buy NOW while the buying is good, and remember ME and the BOSS when buying. You'll find me at Nelson's Typewriter Office, Hunter Street. 'Phone 229.

NOTICE.

Owners of autos and vehicles of all kinds that require repainting or revarnishing should now call on A. V. Shadgett and book orders to avoid the rush. Auto painting a specialty. Repairs promptly attended to. Two shops: Cor. Charlotte and Aylmer, Cor. George and Dalhousie. 'Phones 443 and 1402. 28d-65

GET IN TOUCH WITH STUART

—he's the Square-deal Piano and Sewing Machine Man—the busy agent for the Standard Sewing Machine and the Willis and Gerhard Heintzman Pianos. His way of doing business reduces prices a whole lot. Find him at 3-7-2 Water Street. Office 'phone 1387. Residence 247.

JOSEPH SMITH
SECOND HAND STORE
(Formerly Jays)
390 AYLMER STREET
Buys and Sells New and Second Hand Stoves, Furniture, Boots, Crockery, Clothing, Etc., Etc.

WHEN YOUR OVERCOAT OR SUIT
Needs Cleaning and Pressing please notify us and we will call for it, and prolong its usefulness by our new method of Cleaning. Ring us now, while you think of it.
THE NEW METHOD
CLEANING AND PRESSING
195 Charlotte St. Phone 952

October Saving Sterling Silver

With prices of ounce silver fluctuating day by day and still up to-day higher than in twenty-five years, WARNE BROS. announce a saving on all pieces during October. Our silver is all fine, simple, beautifully wrought designs. The majority of the pieces and sets are individual.

Water Pitchers, Bonbon Dishes, Fruit Bowls, Bread Trays, Fruit Baskets, Trays, Bread and Butter Plates, Vases, Marmalade Jars and Plates, Gravy Boats and Trays, Service Plates, Entree Dishes, Centrepieces, Candlesticks, Pepper and Salt Sets,

Warne Bros.
"Diamond Hall"
349 George Street

DENTAL.

Dr. McKenty, Dentist, 370 George street, on the ground floor, first door north of Peterborough Hardware Co. Nitrous oxide and oxygen administered for painless operations.

MORE MONEY FOR GAS.

You may get from 25 to 50 per cent. more mileage out of your old Automobile tires by having them repaired by our new improved process.—At Millard's Bicycle Shop, 225 Hunter Street; 'Phone 1256.

ARE YOU "MUSIC HUNGRY?"

Call and have a talk with Mr. J. W. Stuart at 372 Water Street. He has the agency for the Willis and Gerhard Heintzman Pianos, and can satisfy your "music hunger." He will put you wise about the right way to buy on an easy instalment plan.

FORD CARS GO UP IN PRICE.

Mr. Duffus, Ford dealer, received a letter yesterday, stating that two models of Ford cars have gone up in price, one $80 and the other $70. The five-passenger touring car, however, has not been raised as yet, and orders are still being taken at the old price, $495, and delivery date arranged to suit. 1d-86-1w-42

GOSPEL HALL.

"The course of a broken law" will be the subject of an address by Mr. G. W. Mulligan to-morrow night. Special hymns will be sung, such as "Free from the Law," "When Free Grace" and "The New Song Redeemed." A hearty invitation is hereby given to all.

ELEMENTARY GRADED UNION.

The Elementary Graded Union will hold the first meeting of the year in Charlotte Street Sunday School room on Tuesday evening, October 16th, at 8 o'clock, sharp. In view of the coming Sunday School convention it is hoped that there will be a splendid rally from all the city Sunday Schools.

CARVELL SWORN IN

Liberal Member for Carleton Becomes Minister of Public Works

Canadian Press Despatch:

OTTAWA, Oct. 13.—Frank B. Carvell, of Carleton, N.B., definitely joined the union government shortly after one o'clock to-day. He was sworn in as Minister of Public Works, the portfolio taken by Col. Ballantyne last week, the first Liberal to enter the new government. Col. Ballantyne now becomes Minister of Marine and Fisheries, the portfolio vacated by Hon. J. D. Hazen. The announcement of changes was made after a meeting of the Cabinet Council this morning.

Mr. Carvell will be the only representative of the Province of New Brunswick in the Cabinet. His name was one of the first considered in connection with the union government proposals when they were first mooted some months ago. There were no definite developments this morning in regard to representation of Nova Scotia in the union goverment. The belife continues to prevail, however, that either Premier Murray of Nova Scolief continues to prevail, however, that member for Halifax, will become Minister of Labour.

A woman never looks better than her Hair

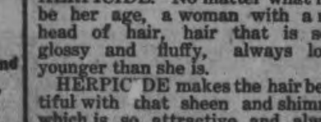

Thousands of woman owe their youthful appearance to NEWBRO'S HERPICIDE. No matter what may be her age, a woman with a nice head of hair, hair that is soft, glossy and fluffy, always looks younger than she is.

HERPICIDE makes the hair beautiful with that sheen and shimmer which is so attractive and always indicates a healthy, natural growth. It keeps the scalp free from dandruff and the hair from falling out.

There are remedies said to be "just as good," but HERPICIDE is "the genuine original dandruff germ destroyer."

Newbro's Herpicide in 50c and $1.00 sizes is sold at all drug stores and toilet goods counters. Guaranteed by The Herpicide Co.

Recommended and applications made by the best barbers and hair dressers.

Jack's Lake Fishing Party

Members Left To-day on Their Annual Fishing Trip

Jack's Lake Fishing Club, which will spend the next two weeks at Jacks Lake, sent out the first contingent of members to-day. Others will be going the first of the week and next Saturday a further party. It is expected that the fishing will be good this year.

Social and Personal

Mrs. W. Miles of Newburgh is spending a few days with her son, Mr. H. Mills of this city.

Mr. and Mrs. Jas. O'Hara have returned to Belleville, where they will reside.

Miss Geraldine Brooks of Young's Point, is visiting her aunt, Mrs. T. G. Young, 497 King street.

Miss Florence Rowland of Walkerton arrived in the city to-day and will be the guest of Rev. and Mrs. W. L. H. Rowand at St. Andrew's Manse, for a few days.

Mrs. George H. King, soprano soloist Trinity Methodist Church, who has been filling ten engagements in Sterling this week, returned to town this morning.

Mr. C. A. Humber of Goderich, returned to his home yesterday after spending the week the guest of Mr. G. H. King, Simcoe street.

Dr. Wightman left this morning for New York city to attend the annual meeting of the National Association of Dental Facultes.

Mrs. James McCaw returned home yesterday from Napanee, having been called there by the death of her sister, Miss Kate Lafferty.

Mr. Thomas Mowat, Chief of Police of the City of Oswego, N.Y., is visiting at the home of his parents, 597 Homewood avenue.

At the Norwood Fair Miss C. Lajoie won the John Robb special prize for best lady driver, also a third. Miss Lajoie won the Conie Mark's silver cup at Lindsay Central Exhibition, and first at Lakefield.

Miss Mary Esson has returned home, after spending the past two months in Manitoba and Saskatchewan.

Mrs. F. Thompson, Miss Monica and Master Donal, who have been visiting Mr. Thomas Collins, Perry Street, left this morning for their home in New York.

Mr. J. Butler left this afternoon for Campbellford, where he will spend the week-end.

Lieut. Reginald Lockhart is the week-end guest of Mr. and Mrs. Robertson, Simcoe street.

Mrs. Stratton and Mrs. Ormond, who spent the summer in the West, are expected in the city the beginning of the week.

Mrs. Carl Waldinger, who has been visiting her mother, Mrs. Suckling, returned to-day to her home in Boston.

Mr. and Mrs. George Hendren motored to the city to-day from Lakefield.

Gunner J. Darrell Wainwright, Toronto, is spending a short furlough in the city.

Mrs. Wedd, Miss Eileen Wedd, Mrs. Sowden and Miss Sowden, who have been living at 510 Gilmour street for the past year or so, have returned to Toronto.

Mrs. Cyril King spent a few days this week with Miss Dorothy Hilliard, Lakefield.

Mrs. Suckling is visiting friends in Toronto for a couple of weeks.

Capt. J. H. Burnham, M.P., has been struck off the strength of the C.E.F.

INFORMAL SOCIAL AT KNOX CHURCH

The basement of Knox Church was occupied last night by a representative gathering of men of the church. The body was the Brotherhood Bible Class, and the object was to have the men take an interest in the class by attending in larger numbers on the Sabbath afternoons.

The chair was occupied by the president, John Anderson, and after a few remarks, called on the following brethren for their views regarding the work and organization of the class: Messrs. White, Carpenter and Hillier. These gentlemen, in fitting phase, voiced the opinion that individual canvassing was the most acceptable plan to increase membership. Other interesting little speeches, full of advice and help, were made by Rev. Mr. MacKenzie and Messrs Yale Farquharson (Chatham) Gillespie and Bartley.

Mr. H. B. Cowan was principal spokesman of the evening—his learned and interesting address being much appreciated. The theme of his talk ran along the lines as to how members of the Brotherhood were to be treated; were they to have recreation provided for the time spent in the class, or were they to have religion placed before them as their main guide? Mr. Cowan showed that the latter plan was the best and most definite, and that all classes should have that as the basic principle of their work.

At an interval of the proceedings light refreshments were served and enjoyed.

Another feature added much to the evening's gathering, namely, Victrola selections. The thanks of the meeting were voiced for Mr. Britton's kindness in loaning the instrument from "Heintzman Hall," Hunter Street.

Giants Take Early Lead

Drive "Reb" Russell From the Box in First Innings

CHICAGO, Oct. 13.—The weather for the fifth world's series baseball game to-day was clear and cold. It promised slightly warmer for the afternoon; there was no threat of rain.

CHICAGO, Oct. 13.—Although the world's series stands two and two, and the utmost importance is attached to to-day's conflict, scalpers' tickets were far below the prices demanded for the first two games a week ago. Only one game will be played in Chicago this trip. The sixth game will be played in New York, and the seventh, if there is one, in which ever of the cities the toss of a coin determines. Playing on the home grounds to-day was counted on by Chicagoans as a factor in their favour, each team having won its victories at home.

CHICAGO, Oct. 13.— The Chicago White Sox and New York Giants met here this afternoon in the fifth game of the world's series. The batteries announced were:

New York—Salee and Rariden.
Chicago—Russell and Schalk.

First Innings.

New York.— Burns walked on four pitched balls. Herzog singled to right field and Burns dashed to third. Cicotte and Williams went out to warm up. Burns scored on Kauff's two-bagger to right field fence, Herzog going to third. Russell was taken from the box and Cicotte was sent in. Cicotte had only a few seconds to warm up in the outfield before taking his place on the rubber. The crowd booed Zimmerman when he came to bat. Weaver took Zimmerman's grounder and Herzog was run down between third and home, the play being Weaver to Schalk. Kauff moved on to third. McMullin took Fletcher's hot smash and threw to Schalk, who touched out Kauff as he slid into the plate. Zimmerman scored on Robert's single to centre. On Felsch's throw to the plate Fletcher went to third and Robertson to second. Holke failed to reach first. Two runs, three hits, no errors.

Chicago.— John Collins popped to Zimmerman on the first ball pitched. McMullin strolled to first. Sallee's curve broke wide and he could not seem to control it. Collins singled to centre, McMullin going to second. Perritt was warming up. Jackson flied to Burns. Fletcher booted Felsch's grounder and the bases were filled. Gandil popped to Holke. No runs, one hit, one error.

Second Innings.

New York.— Rariden singled past Collins. Sallee forced Rariden at second, Gandil to Weaver. Burns struck out. Weaver made a bobble on Herzog's grounder, Salee moving on to second. Collins threw out Kauff at first. No runs, one hit, one error.

Chicago.— Fletcher got Weaver's smash and threw him out. Fletcher also threw out Schalk. Cicotte walked, Sallee worked a cross-fire ball all through the inning. John Collins fouled out to Rariden. No runs, no hits, no errors.

OBITUARY

THOMAS GRAHAM.

The sad death of one of the old pioneers of Manvers, in the person of Thomas Graham, while not expected, cast a deep gloom over the community, says the Millbrook Reporter. He was trying to dig his potatoes in his garden on Thursday evening last and apparently took a "stroke" and was found by his sister, Mrs. Blakely, in a semi-conscious condition. She had him removed to the house but he passed away before morning. The late Mr. Graham was one of the highly respected residents of the township, where the Graham family has stood for honesty and uprightness in all their dealings. The Methodist church, to which Mr. Graham belonged, will greatly miss his fianancial and personal presence and aid. One brother, Mr. W. S. Graham, Mount Pleasant, and one sister, Mrs. Blakely, are all that are left of the family.

MRS. FREDERICK BILLINGS.

Mrs. Frederick Billings, of this city, late of Buffalo, N.Y., died on the 11th instant in the latter city.

Deceased was 42 years of age, her maiden name being Hannah Barrie. She was born in Peterborough and moved to Buffalo some years ago. She is survived by her husband and six sisters, Mrs. John Couch and Mrs. Preston, Toronto; Mrs. Boswell and Mrs. Williams, of Maine; Mrs. Matthew Jamieson and Mrs. E. Stevenson, Peterborough, and one brother, Mr. Jos. H. Barrie, formerly of this city, now with the Toronto News.

The remains were brought to the city last night and the funeral held from the residence of the deceased's sister, Mrs. E. Stevenson, 310 Edinburgh street, at 3 o'clock, to the Little Lake Cemetery. Rev. A. J. Thomas of George Street Church, officiated.

HUN MUTINY SAVED RUSSIA

At Least Six Important Units of Kaiser's Fleet Affected.

LONDON, Oct. 13.—The inactivity of the German fleet in the Baltic Sea recently when there were obvious opportunities for attacking Russia, according to a despatch to the Daily Chronicle from Amsterdam, was due to the mutinous outbreak in the German navy.

The outbreak affected at least six important units of the fleet, putting them out of action and causing the authorities to doubt the discipline and loyalty of the crews of other large ships. It was impossible, the despatch adds, to take stern measures on a large scale against the offenders, because that would have increased the evil.

FOWLER'S PEBLO GLASSES

EYE SPECIALIST EFFICIENCY

It takes long training, careful study and real experience to fit the eyesight specialist to properly handle his business, and to be in a position to guarantee satisfactory service. Dr. Fowler has the highest college qualifications obtainable in Canada or the United States and these coupled with his fourteen successful years in business gives him the dependable fitness that such a particular calling demands.

CONSULTATION FREE

A.A. FOWLER DOCTOR OF OPTICS Phm. B. Toronto University
EYESIGHT SPECIALIST with NUGENT DRUG COMPANY

RESTORE THE NATURAL SIGHT

Columbus Day Was Celebrated

Columbus Day was celebrated by the Peterborough Council of the Knights of Columbus by a social held last night in aid of St. Vincent's Orphanage. Although the weather was decidedly unfavourable, there was a fairly large attendance. During the intermission, Mr. V. J. McElderry delivered an address on the life and the achievements of Christopher Columbus, and Miss Gertrude Clancy and Mr. Ed. Bartley sang very acceptably.

The winners in progressive euchre were Mrs. F. Fairen and Mr. John Malane. Miss Marion Gorman played for the dancing. The "At Home" realized $35 for the Orphanage.

Mayor Duffus Will Represent Militia Dept. In District 276

Mayor Duffus has been notified of his appointment as the representative of the Militia Department in District No. 276, one of the two Peterborough districts in which the local exemption tribunals will preside. He will go to Kingston in a short time, where the duties of the apointees of the Department will be fully explained to them. It is understood that these duties will be generally to act in the interests of the Militia Department, opposing exemption claims that may be regarded as weak and based on trivial and insufficient grounds.

Xmas Boxes For Soldiers Overseas

Collection boxes will be placed at the various entrances to Knox Church to-morrow to receive the contributions of those who were not able to give last year for the purpose of sending Christmas boxes to Knox Church soldiers overseas. This will be the last opportunity to contribute for this purpose.

Will Carry Wilson Invalid Port Case To Higher Court

When informed to-day of Mr. Justice Masten's decision, dismissing the appeal of the Warne Drug Company against Magistrate Dumble's fine of $300 for the sale of Wilson's invalid port, Mr. G. N. Gordon stated that he would carry the case to the Appellate Division. He intimated that the Wilson business at stake demanded the fullest consideration of the involved question of law.

Col. Johnston To Give An Address

Lieut.-Col. Johnston will address the Knox Church Brotherhood to-morrow afternoon at 3 o'clock.

BIRTH.

EVANS.—At the Nicholls Hospital, on Tuesday, Oct. 9th, 1917, to Mrs. (nee Frances King) and the late Lieutenant Herbert Howell Evans, of Medicine Hat, a daughter.

SPECIAL!

STEINBERG
has received a large Shipment of Fresh Fish, too late to sell at the market.
All will be sold To-Night at Reduced Prices at his residence
466 George St.
J. Steinberg Phone 1105
"Your Fish Man"

SAVE YOUR STOVE PIPES
One coat of Lowe's Brilliant Stove Pipe Enamel. Will not burn off nor smoke you out. Preserves the pipes. Equally good for gas stoves. ¼ & ½ pint tins.
F. R. J. MacPherson Co., Ltd.
176-178 Simcoe St. Phone 368

GURNEY FOUNDRY CO'S MASTERPIECE

THE ROYAL OXFORD Cast Iron Range

Handsome in appearance. A splendid baker. Large ash pan. Removable nickle parts for cleaning. Big drop door warming closet. Reversible grates. Divided flues keep the front of the oven as hot as the back. A stove any woman would be proud of—plain, but good.

THE ROYAL OXFORD GAS COMBINATION

Makes two stoves in one. Can be attached to any Royal Oxford Range without a reservoir.

THE ECONOMIZER

Goes with the Royal Oxford. The "Economizer" gives you heat on top like a gas stove. You use only what you need. We have been told by our customers that it is worth half the price of the Range.

Come in and look this Range over.

PETERBORO HARDWARE Co
LIMITED

ILLUSTRATED SECTION

The Evening Examiner

PAGES One to Four

VOL. LXV., No. 242. THE EVENING EXAMINER, PETERBOROUGH, SATURDAY, OCTOBER 13, 1917. PRICE TWO CENTS.

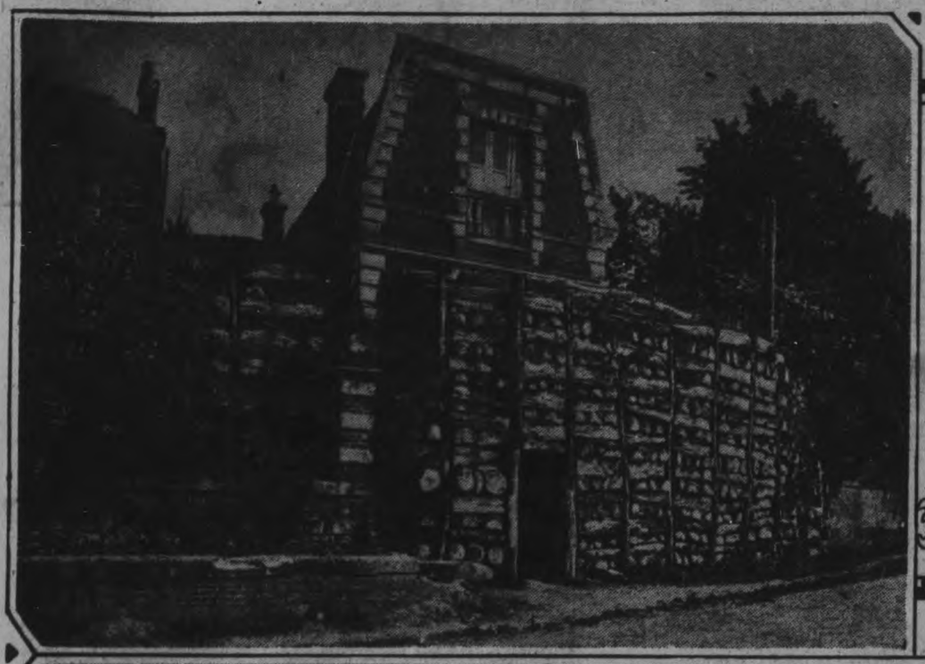

Upper left—A French house which was named the "Screened Castle," because of the elaborate protection of logs erected in front of it. Until captured by the French it was occupied by a German colonel.

Upper right—Mr. Lloyd George at the Welsh National Eisteddfod at Birkenhead.

To left—A German concrete shelter, inside of which a machine gun was installed. It was captured in a recent French advance.

To right—Canadian soldiers and French girl gleaners pausing in a wheat field in France to watch a passing airplane, possibly a "Boche."

Above—Canadian officers searching a German soldier who has just crossed "No Man's Land" to the Canadian trench.
To left—An important factor in American diplomacy in Europe. William Sharp, Ambassador to France.

Canadian machine gunners on their way to a well-earned rest after taking part in the capture of Hill 70 during the British advance near Lees.

Sir Arthur Currie watching his men, who took Hill 70 on August 15, 1917; marching back to camp after being relieved.

Wounded while setting a splendid example to the men of Russia.

- Far and Near Camera Scenes of the World Conflict -

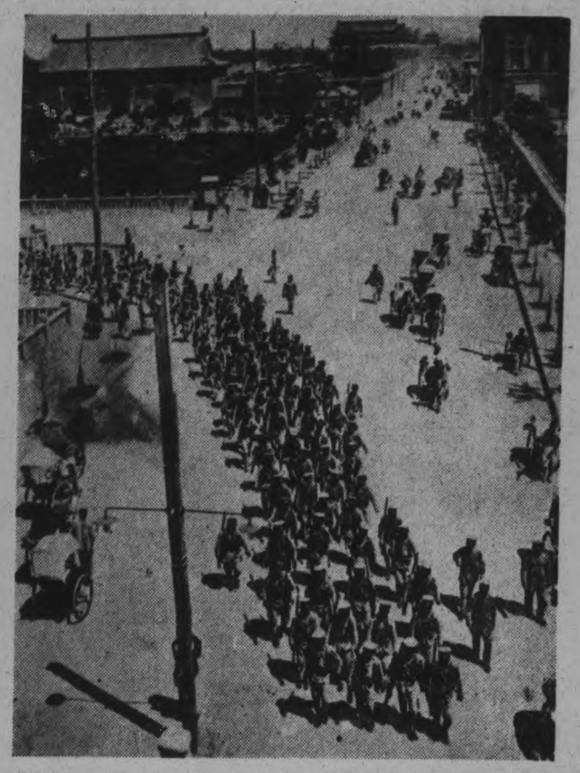

Chinese soldiers for the Great War. Republican troops marching through streets of Pekin.

Victim of Hun savagery. Woman injurred in raid over London on September 4.

Great Red Cross parade in New York. Fifteen thousand women who have served or are ready to serve in Europe paraded down Fifth Avenue.

Ambulance man's brave deed. French ambulance attendant carrying wounded soldiers from battlefield through tangled wood to safety.

Bombing Red Cross station. Actual photo of German shell exploding on advance Red Cross station.

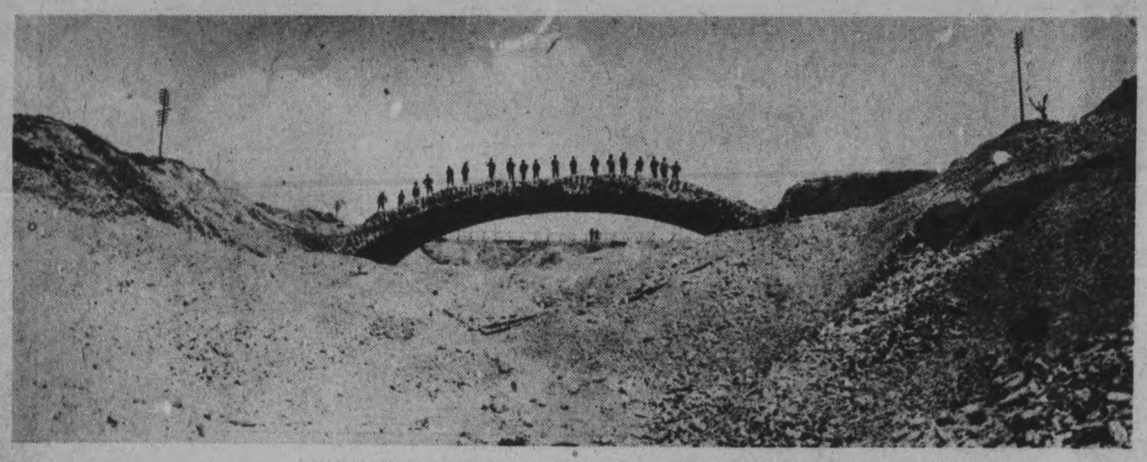

CANAL BRIDGE AT PERONNE AFTER CAPTURE BY BRITISH.

A strong structure which partially withstood the hammering incident to a great battle in France.

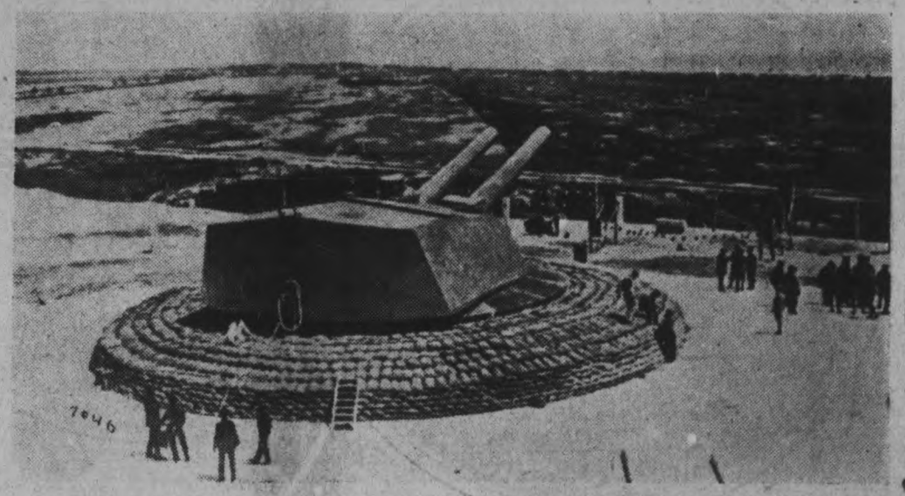

Sea dogs bark in Italian land advance. Italian fortification on the Carso. These are equipped with turret guns of the heaviest calibre. Sandbags form their foundation.

QUEEN OF SPAIN AND SON.

A summer-like picture of Queen Victoria on the sands of Sardiniere.

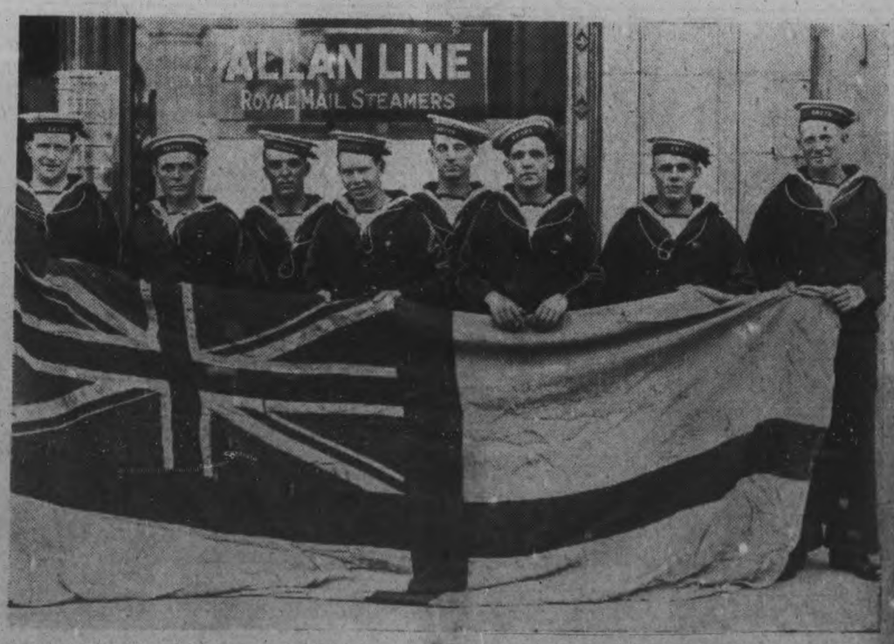

Cornishmen from Michigan for British Navy. These men journeyed to Winnipeg to enlist in the R.N.C.V.

"KAMERAD," "KAMERAD."

Capt. Maclachlan's dog, on a British ship, shows how Germans surrender.

A Few Canadian Heroes :: Graphic War Stories

Pte. William Miller, of Morven, Ont., who left Canada with the 59th Batt. He was wounded in the face and arm at the Battle of River Somme, and was taken prisoner, together with twenty-three other Canadians, who were also wounded. This photo was taken in Germany.

Sergt. Fred. E. Babcock, second son of Mr. and Mrs. S. D. Babcock, of Yarker, Ont. Enlisted in Toronto last December with the Dental Army Corps.; at present is in Moore Barracks, Shorncliffe, Kent, England. Age 22 years.

Pte. Liford Wilson, of Vennachar, enlisted with the 146th Batt. Later transferred to the 4th C.M.R. Has been in the firing line since November, 1916. Has been fine until just lately, when he is reported gassed and in hospital. His many friends and relations are anxiously looking forward to his peeedy return home.

Corpl. Harold Curson. Went overseas with the 1st Canadian Contingent. Recently transferred to Canada. He is a son of Mrs. Curson, 21 Frontenac Street, Kingston.

Sapper Andrew Curson, son of Mrs. Curson, 21 Frontenac St., Kingston. He went overseas with the 21st Battalion, and is now on the firing line.

Sapper Ernest Boulton, killed in action Sept. 18th, 1917. He enlisted at Griffin, Sask., in February, 1916, and trained for a short time at Ottawa, going overseas the following April. He was 24 years old, and a son of Mrs. Maggie Boulton, of Lillies, Ont.

PTE. EARNEST A DRADER.

Mrs. G. H. Gibson, of Inverary, has received word that her nephew, Pte. Earnest A. Drader, who enlisted a year ago in Estevan, Sask., has again been wounded, and is now in hospital ni Devonshire, Eng.

King George on the Clyde. Girl workers cheer His Majesty as he passes.

Pte. Ruggles Starr Storms, another son of Frederick Storms, of Yarker, Ont. Enlisted with 78th Battalion, Winnipeg, Man. Wounded from wire entanglements and suffered four months with blood poisoning.

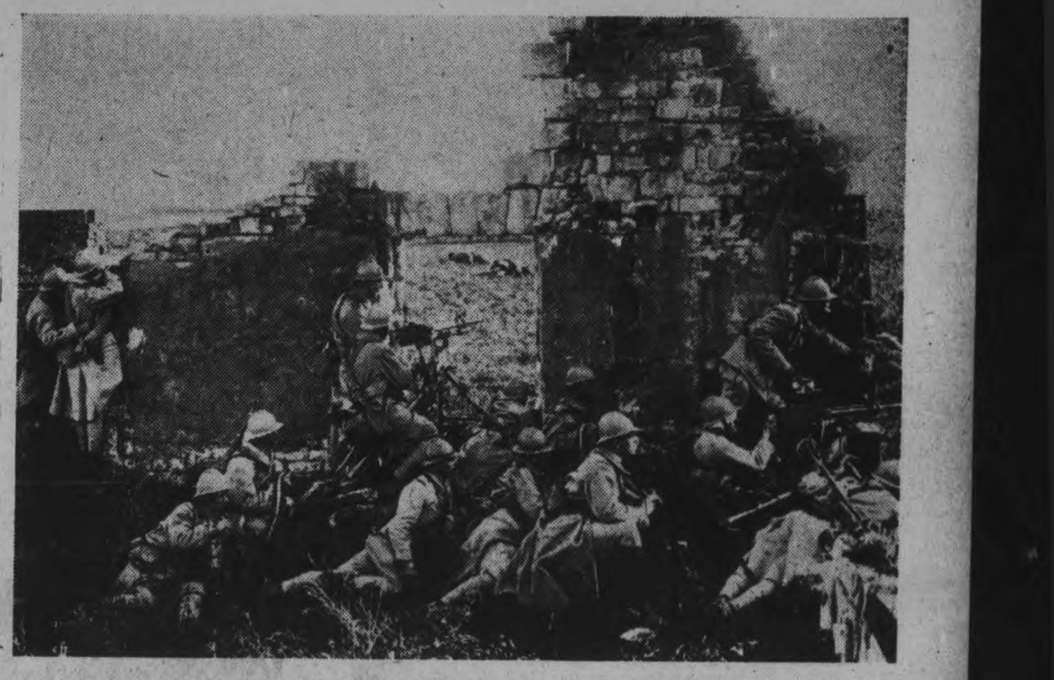

French Machine Guns in ruins of house. Dramatic picture of men mowing down Germans from shelter of demolished building.

French Premier in London. M. Ribot (in bowler) arriving at Charing Cross. He is seen near centre of picture talking with Mr. Balfour. On the right are Lord Derby (in silk hat) and Gen. Smuts, and on the left (bare-headed) is Lord Robert Cecil.

Pte. Otto M. Storms, 1st Canadian Contingent, 5th Battalion. B.E.F., now in Flanders, son of Frederick Storms, of Yarker, Ont.

How the British Fleet receives its mails. H.M.S. Impereuse, at one time a first-class battleship, now out of date and used as mail depot ship.

Sergt. J. H. Boyd, son of Mr. and Mrs. Jas. Boyd, of Toronto (formerly of Kingston), who enlisted in Vancouver, B.C., with the 158th Battalion, now reported killed in action on Aug. 24th, 1917.

Italy's great offensive. A "sheltered" road on the Carso.

Corpl. W. J. Boyd, second son of Mr. and Mrs. Jas. Boyd, of Toronto (formerly of Kingston), with the 3rd Canadian Ammunition Battalion, now serving in France.

An echo from the Isonzo front. Some of the men who took part in the recent successful drive(who are here seen recovering from slight wounds in a base hospital in Rome.

- A Few Canadian Heroes :: Graphic War Stories -

Pte. William Miller, of Morven, Ont., who left Canada with the 59th Batt. He was wounded in the face and arm at the Battle of River Somme, and was taken prisoner, together with twenty-three other Canadians, who were also wounded. This photo was taken in Germany.

Sergt. Fred. E. Babcock, second son of Mr. and Mrs. S. D. Babcock, of Yarker, Ont. Enlisted in Toronto last December with the Dental Army Corps.; at present is in Moore Barracks, Shorncliffe, Kent, England. Age 22 years.

Pte. Liford Wilson, of Vennachar, enlisted with the 146th Batt. Later transferred to the 4th C.M.R. Has been in the firing line since November, 1916. Has been fine until just lately, when he is reported gassed and in hospital. His many friends and relations are anxiously looking forward to his peeedy return home.

Corpl. Harold Curson. Went overseas with the 1st Canadian Contingent. Recently transferred to Canada. He is a son of Mrs. Curson, 21 Frontenac Street, Kingston.

Sapper Andrew Curson, son of Mrs. Curson, 21 Frontenac St., Kingston. He went overseas with the 21st Battalion, and is now on the firing line.

Sapper Ernest Boulton, killed in action Sept. 18th, 1917. He enlisted at Griffin, Sask., in February, 1916, and trained for a short time at Ottawa, goining overseas the following April. He was 24 years old, and a son of Mrs. Maggie Boulton, of Lillies, Ont.

PTE. EARNEST A DRADER.

Mrs. G. H. Gibson, of Inverary, has received word that her nephew, Pte. Earnest A. Drader, who enlisted a year ago in Estevan, Sask., has again been wounded, and is now in hospital ni Devonshire, Eng.

King George on the Clyde. Girl workers cheer His Majesty as he passes.

Pte. Ruggles Starr Storms, another son of Frederick Storms, of Yarker, Ont. Enlisted with 78th Battalion, Winnipeg, Man. Wounded from wire entanglements and suffered four months with blood poisoning.

Pte. Otto M. Storms, 1st Canadian Contingent, 5th Battalion, B.E.F., now in Flanders, son of Frederick Storms, of Yarker, Ont.

French Machine Guns in ruins of house. Dramatic picture of men mowing down Germans from shelter of demolished building.

French Premier in London. M. Ribot (in bowler) arriving at Charing Cross. He is seen near centre of picture talking with Mr. Balfour. On the right are Lord Derby (in silk hat) and Gen. Smuts, and on the left (bare-headed), is Lord Robert Cecil.

Sergt. J. H. Boyd, son of Mr. and Mrs. Jas. Boyd, of Toronto (formerly of Kingston), who enlisted in Vancouver, B.C., with the 158th Battalion, now reported killed in action on Aug. 24th, 1917.

How the British Fleet receives its mails. H.M.S. Impereuse, at one time a first-class battleship, now out o f date and used as mail depot ship.

Italy's great offensive. A "sheltered" road on the Carso.

Corpl. W. J. Boyd, second son of Mr. and Mrs. Jas. Boyd, of Toronto (formerly of Kingston), with the 3rd Canadian Ammunition Battalion, now serving in France.

An echo from the Isonzo front. Some of the men who took part in the recent successful drive(who are here seen recevering from slight wounds in a base hospital in Rome.

Siberian troops in action. Second waves of the attack waiting to advance in drive on Dzike-Lani.

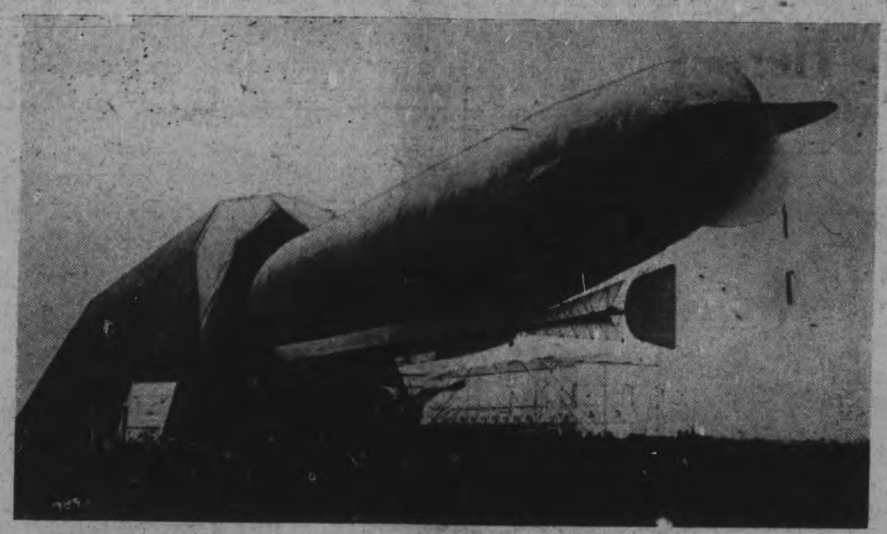

Returning from a raid over Hun-land. A French dirigible entering its hangar after a long flight.

"Kamerad" on the East Front. German prisoners surrendering to Russians.

Petain decorates a nurse. French General pins Croix de Guerre on brave woman who saved many lives when hospital at Dugny was bombed by Germans.

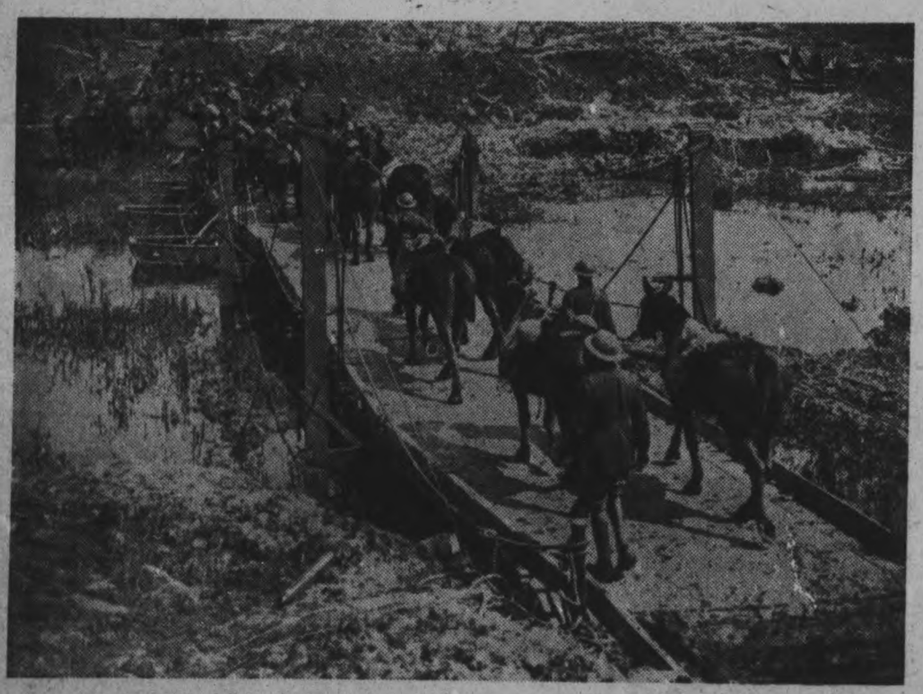

A homely scene o nthe muddy but historic Yser. British artillery crossing river which has figured so often in Flanders battles.

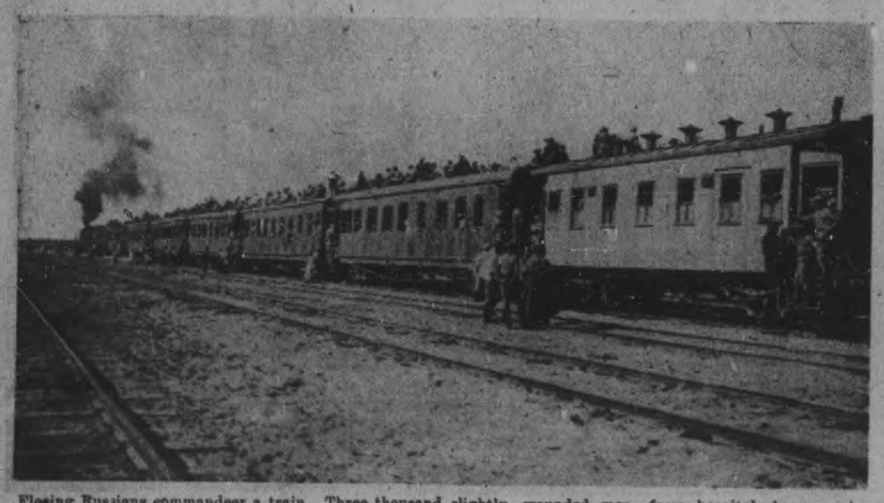

Flesing Russians commandeer a train. Three thousand slightly wounded men from hospital base, panic-stricken, recently took this means of reaching safety.

Christmas Cut-Out Puzzle

$100 in Cash Prizes to be awarded to Clever Young People

BOYS and Girls of Canada, I am Uncle Peter of EVERYWOMAN'S WORLD. My business is to devise puzzles for your fun and education. The cut-out puzzle I have for you this time is a beauty. You'll think so, too, when you get at it!

A Train Load of Toys

SANTA CLAUS has a train load of toys for you this Christmas; Every car contains one kind of toy, and the name is on each car, but the man who painted the name on each car got the letters all jumbled. Worse still, the man who coupled the cars got them in the wrong order!

Now I want you to straighten things out for Santa Claus! I want you to re-arrange the letters forming the name of the toys in each car and to put the cars in their right order behind the locomotive. I want you to cut out each car, solve the puzzle of the name on each car; and then arrange the cars in their right order. Then I want you to take pen and ink and a piece of paper, and give me your solution.

How to Solve this Puzzle

I'LL give you a little start. Car No. 6, "DOES ILL," contains "Dollies." The other cars may contain gloves, candy, baseballs, animals, bicycles, building blocks, skipping ropes, nine pins, engines, skates, Noah's Ark, perfume, lanterns, tools, footballs or something else. It is for you to find out!

And here is something to help you get the cars in their right order behind the locomotive: the first letter of the name of each Christmas present in the cars, when these first letters are all put together, will spell out the name of a great Nation in Europe—one of the Allies; a nation whose navy controls the oceans.

Now it is for you to solve the Puzzle!

You must be Clever to Win!

NOW, Boys and Girls, see if you can solve my puzzle. If you can, and will observe the simple conditions carefully, you may win one of these Fifty-three Cash Prizes:

$25.00 Cash to the Boy or Girl who sends us the best reply.

$15.00 Cash to the Boy or Girl sending the second best reply.

$10.00 Cash to the Boy or Girl sending the third best reply.

DOLLAR BILLS. Fifty bright, new, crisp $1.00 bills to the fifty next Boys and Girls with the 50 next best replies.

TO qualify your entry for these prizes, I want you to perform a very small and pleasant service for me—Show a copy of EVERYWOMAN'S WORLD to just two friends, and get them to know and want this great Canadian monthly magazine for Canadian women.

I'll send you a copy of the latest issue of EVERYWOMAN'S WORLD, post free, on receipt of your entry. Your mother or big sister, or aunt, or cousin, or neighbor will count as one of the two friends to whom I want you to show EVERYWOMAN'S WORLD, and that will leave just one other friend!

NOTE.—If you would like to have this train of cars in colors, and of larger size, on fine white paper, as printed in EVERYWOMAN'S WORLD, send a 3c. postage stamp to me to pay postage for mailing it when you are sending your solution to the puzzle, and I shall tell you at the same time how you may win a Shetland Pony and Cart, or a bicycle, or other fine prizes in a pleasant contest more interesting than this one.

RULES. In making your entries please observe the following very simple rules:

1. Write your answers in pen and ink, using only one side of the paper.
2. Put your name, address and age, in the upper right hand corner of each sheet.
3. Only young people under 17 may compete.
4. Contest closes Christmas Day.
5. Judge's decision will be final. Prizes will be awarded immediately after Contest closes.
6. The Prizes will be awarded for correctness and neatness of replies, and general carefulness as well as the simple service qualification for which extra cash or premium prizes will be given to you.

Begin This Very Evening!

BEGIN this very evening! It may take you many evenings—it depends on how clever you are! There are fifty-three cash prizes; and in addition I have other fine rewards for every boy and girl who qualifies his or her entry in this fascinating competition. Write me personally, and I'll tell you about them. Wouldn't you like $25.00 cash? Wouldn't you like a Shetland Pony? or a bicycle? These fine prizes will go to my young friends—and I'd like you to get the best of them. **Address your entry as follows:**

Uncle Peter, c/o Everywoman's World, 251 Continental Building, Toronto.

BOOM MARKET IN SIGHT!

GET OUR WEEKLY MARKET LETTER FREE ON REQUEST

VICKERY & CO.

STOCK BROKERS

MEMBERS STANDARD STOCK EXCHANGE

SUITE 16-17, 56-58 KING STREET WEST

TORONTO

LARGEST CANADIAN DEALER WASTE PAPER E PULLAN TORONTO

DOES YOUR SKIN LOOK FRESH, CLEAR AND SMOOTH

Keep up your appearance. Every woman owes it to her husband, her sweetheart, or her family to look her best and get credit for what is justly her due. The complexion is so big a part of a woman's beauty that when it is so easy to have a fresh, soft skin, no woman should overlook this opportunity. Facial blemishes of all kinds, such as Tan, Sunburn, Freckles, Pimples, Redness, Wrinkles, etc., can be removed by our preparations, tested genuine by twenty-five years of successful use. Full instructions go with them. You will never regret purchasing the following:

Princess Complexion Purifier, $1.50; White Rose Cream, 75c; Princess Skin Food, $1.50. Delivered charges paid to any address in Canada.

Moles, Warts and Superfluous Hair permanently removed by Electrolysis. Consultation by call at office or by letter FREE.

Write for Catalog and Booklet "P." Sent on request.

HISCOTT INSTITUTE LIMITED

57L College Street Toronto

HAIR SERVICE UNSURPASSED

Whether it be the scientific tinting of the hair, treatment of the scalp, waving by the world-famous Nestles process, or a simple shampoo and dressing, you get it here at its best, by experts carefully trained.

Our stock of Hair Goods, too, is entirely reliable, of every color and shade, and the very newest style.

This store is at your service in these lines and guarantees absolute satisfaction.

THE PEMBER STORE
129 YONGE ST., TORONTO

FREE Big Aeroplane and Lightning Aeroplane Chaser

Boys, you can play at real war with this dandy big racer we call the "Speed-o-p ane" and the fine "Aero-chaser" car mounted with a gun to shoot down enemy aeroplanes. The "Speed-o plane" is guaranteed to fly and with a little practice you can soon make it go a distance of over two hundred feet. Our big aeroplane chaser is a dandy machine, strongly made and with thick rubber tires. You can scoot along after your aeroplane at great speed. This makes just the slickest and most thrilling game you have ever tried. All the boys will be wild to try their skill.

HERE'S A CHANCE FOR LIVE BOYS

Just send us your name and address and we will send you a big **FREE** sample package of Fairy Berries, the lovely new Cream Candy-Coated Breath Perfume. We want you to try them and learn how delicious they are. With your free sample we send you just **30** handsome big packages to introduce among your friends at only 10c each. You can do it easily by opening your sample package and asking everyone to try a Fairy Berry. Everyone just loves them and will buy a package or two at once. They perfume the breath, purify the mouth, and leave a delightful lasting fragrance. You will sell them all in no time. Then return our **$3.00** and we will promptly send you, all charges prepaid, the dandy big racer aeroplane, and the fine rubber tired Aeroplane Chaser you can also get without selling any more goods, by just showing your fine prize to your friends and getting only five of them to sell our goods and earn our fine premiums as you did. Write today boys, and you can soon be in possession of these fine prizes. Address: 5B

THE FAIRY BERRY CO.
Dept. A17 Toronto, Ont.

Isbell, Plant & Co.

Members Standard Stock Exchange

Specialists in Mining

Standard Bank Building, Toronto

TORONTO *MONTREAL*

LADIES—You can secure without a penny of cost this magnificent complete 97-piece English Dinner Service and a lovely set of half-dozen Wm. A. Rogers teaspoons. Each dinner service is guaranteed full size for family use, its 97 pieces comprising 12 cups and 12 saucers, 12 tea plates, 12 dinner plates, 12 bread and butter plates, 12 soup plates, 12 sauce dishes, 2 platters, 2 oval covered vegetable dishes, a cream jug, covered sugar bowl, a gravy boat, pickle dish, and a salad bowl. It is handsomely decorated in rich floral design and will surely delight the most fastidious housekeeper.

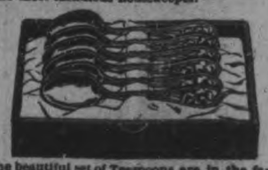

The beautiful set of Teaspoons are in the famous Wm. A. Rogers French arnation design with French grey handles and brightly polished bowls.

Will you sell just 12 boxes among your friends at only 25c. per box?

You can easily do this because every one you know will be glad to learn of this grand remedy. It is one of the world's best known prescriptions, a tried and proven remedy for weak and impure blood, nervousness, indigestion, constipation and anaemia. In all run down conditions of the system it will be found a grand blood builder and revitalizer, and as a general tonic for blood and nerves it has no equal.

Send No Money—Just send your name and address to-day and we will send the 12 boxes postage paid. You will be able to sell them quickly and easily because every purchaser of a box can obtain a beautiful gift of fine silverware from us free. Then return our money, only $3.00, and we will promptly send you, all delivery charges paid, the beautiful set of spoons, and the handsome dinner set you can also receive without selling any more goods by simply showing your fine reward among your friends and getting only six of them to sell our goods and earn our fine premiums as you did.

REMEMBER YOU TAKE NO RISK. You do not spend a cent of your own money. We trust you with our goods until sold and if for any reason you cannot sell them we will take them back and give you beautiful premiums or pay you a big cash commission on the quantity you do sell. Write to-day if you wish to take advantage of this liberal offer. It gives you the opportunity of a lifetime. Address 5

Read our Wonderful Offer

We are determined to establish a national reputation for Dr. Edam's Famous Life Building Blood Tonic and Nerve Pills, and are spending no expense to secure representatives in all parts of Canada who will help us by introducing this famous remedy to their friends and neighbors. That is why we offer to give away these magnificent premiums.

The International Mfg. Co., Dept. D. 17 Toronto, Ont.

Mining Corp.

McIntyre	Kerr Lake
Adanac	Beaver
	Ophir

Kirkland Lake

Latest information on these Companies contained in our market letter of this week.

A copy will be sent upon request.

KEMERER, MATTHES & CO. 108 Bay Street TORONTO

(Members Standard Stock Exchange), (Members Philadelphia Stock Exchange.)

Offices:

New York, Philadelphia, London, Hamilton.

12 Pages

The Evening Examiner

Pages 1-4

VOL. LIX. No. 87 PETERBOROUGH, MONDAY, OCTOBER 15, 1917 PRICE TWO CENTS

We Repeat It

A dozen photographs will endear you to a dozen friends. Think now for Christmas and arrange for an appointment. PHONE 368

Roy

140½ Hunter St.

SUNDAY BULLETINS

Canadian Press Despatch:

PARIS, Oct. 15.— French scouting parties attacked German patrols along the new battle front in Belgium and took thirty prisoners, including one officer.

Austrians Driven Back.

Canadian Press Despatch:

ROME, Oct. 15.—Austria-Hungarian detachments made attacks on the Italian fronts on the Izonso, but were driven back.

Fighting Continues.

Canadian Press Despatch:

PETROGRAD, Oct. 15.—Fighting between the Russians and Germans on the Island of Oesel, in the Gulf of Riga, continues.

Wet and Stormy.

Canadian Press Despatch:

LONDON, Oct. 15.— Weather wet and stormy. Artillery active on both sides. We took seven hundred and forty-one prisoners Saturday, including forty-one officers. Our air men took chances in the heavy weather. We fired ten thousand rounds from the air at moving troops and brought down ine machines. Ten of our machines are missing. A sudden wind storm probably drove many out of their course.

Successful Raid.

Canadian Press Despatch:

LONDON, Oct. 15.—The official report says: Successful raid on the Teutons Saturday night near Hulluch, four miles north of the mining town of Lens.

LIVE POULTRY WANTED

Highest Market Prices Paid for all good fat stock delivered here at the Storage as follows: Hens, Chickens, Turkeys and Ducks.

WM. SCOTT & CO., Ltd.

Cold Storage - Ashburnham

JUSTICE AND THE AUSTRIAN MILITARY COURTS

(Special Correspondence of the Slav Press Bureau.)

GENEVA—After three years of rigid censorship, which prevented the publication of any information dealing with the methods employed by the Austrian courts and their treatment of those who were suspected or accused of treason, the world is gradually beginning to acquire at least a limited knowledge of the truth. From reports that have recently reached here it is very clear that the military courts of Austria were systematically employed for the purpose of getting rid of all persons who were opposed to the war or who in any way dared to criticise any action of the Austrian Government. As early as the fall of 1915 a large number of Czech deputies in parliament, editors, professors, and other political leaders, was sent into internment camps without ever having been tried. These men were removed purposely to deprive the Czech people of leaders who could guide their opposition against the blind subservience of Austria to pan-German schemes.

Smejkal, a tailor of Vienna, was condemned to six months of imprisonment at hard labour for saying that "the government refuses to open Czech schools in Vienna."

Tesar, a gardener's assistant, was condemned to sixteen months of imprisonment for saying, "I know nothing concerning the matter of the Emperor's coronation as King of Bohemia."

Mr. Cipera, of Moravia, member of the Home Defense, was condemned to three years of imprisonment at hard labour for saying that "the German Emperor is responsible for the war."

Dr. Hoffner, the private physician of the children of the late heir apparent, wrote to his son-in-law that "the portions of bread that were officially fixed for the working classes were, according to his experience, entirely insufficient for the labourers, and for any persons employed at hard labour." For this assertion he was condemned to the loss of his diploma and to eight months of hard labour.

Engineer Bartos failed to rise in a station restaurant in Brno at the singing of the "Wacht am Rhein" and was accused of insulting the Emperor. The waiter was the only witness on the part of the prosecution, and, in spite of the fact that several witnesses, among them two German teachers and a professor of gymnasium, proved that the Austrian national hymn was not played at all, the engineer was condemned to a year's imprisonment at hard labour and a loss of his engineer's diploma.

Mr. Emil Spatny, editor of the Ceske Slovo, of Prague, was interned in September, 1914, without any statement of the grounds of his internment, and the following year he was transferred to Gollersdorf, in lower Austria, and while there he took part in a celebration which the interned Czechs had arranged in honour of the memory of John Hus. He was later accused of saying that "they expected to be liberated by a certain state, but that they were disappointed." At the investigation there was no one to prove this accusation aside from a man named Davidosky and a waiter named Janny. In the course of the trial it was proved that the crown witness, Davidovsky, had previously served two terms in prison for fraud, that he was examined six times on the suspicion of being a spy, and that, according to expert physicians of Vienna, he was a "Psychish Minderwertig, fabulos, grosser Lugner." Nevertheless, in spite of this, his testimony was accepted. As regards the testimony of Janny, it was also accepted, although there were several witnesses to prove that Janny was not even present at the above-mentioned celebration. On the strength of the testimony of the above two, Editor Spatny was condemned to fourteen years of hard labour. In 1916 he was transferred to Mollersdorf and placed in solitary confinement.

The treatment to which the political prisoners are subjected is characteristically Austrian. The inhuman treatment has been largely responsible for an enormously high percentage of deaths among the prisoners condemned for political offenses. In 1916 61 out of 350 prisoners died in the state prison of Mollersdorf. Between the 1st of January and the 1st of May, 1817, 101 prisoners died in the same prison. This means that under existing circumstances one out of every six prisoners is virtually condemned to death. Robbers, highwaymen and murderers are given various privileges in and about the state prisons, while political prisoners are treated with the utmost inhumanity, so that as a result of it they are dying by hundreds.

All of this goes under the name of justice in Austria, even under the present so-called "enlightened policy" of Emperor Charles.

NEGRO LABOUR COMPANIES.

24 Organizations to be Formed from Drafted Men Who Volunteer.

WASHINGTON. — Army orders authorized the immediate organization of twenty-four labour companies "by voluntary enrollment of conscripted coloured men after their mobilization," or, if sufficient men are not obtained in this way, by voluntary enlistment of negroes.

Each company will have four white officers, a Captain, two First Lieutenants and a Second Lieutenant and 200 enlisted men. Negro non-commissioned officers will be obtained by transferring qualified men from the Ninth and Tenth Cavalry and the Twenty-fourth and Twenty-fifth Infantry of the regular army.

Put a little salt in the water in which greens are washed, and the insects will rise up to the top. Be sure to rinse quickly in plain water.

REFUSES TO GIVE UP COCCHI.

Italy Bars Extradition of Murderer of Ruth Cruger.

ROME.—After long consideration the Italian Government has decided not to grant the extradition of Alfredo Cocchi, who killed Ruth Cruger in New York. The Government expresses regret that it is unable to meet the wishes of the American authorities.

Emmanuel Fino, a lawyer, who has been acting as representative of the New York District Attorney, is endeavouring to arrange the sending of Cocchi to the United States under arrest to give testimony in regard to his reported associations with members of the New York Police Department.

Mix the cake while the vegetables are boiling. Let it bake while you are eating your dinner, and the time for baking a cake is not noticed.

There are features in the Fall Models of Semi-ready Tailoring worth while seeing.

There has been less advance in the cost of Semi-ready Clothes than in many others—because of intensive efficiency methods in the making.

Actually, Semi-ready Clothes come direct from the sheeps' back to your back—under one man's guidance—for the Semi-ready Company buy the wool in England, have it woven there, and import the cloth into Canada.

Suitings: $18 to $45.

Overcoats: $20 to $40.

Special Order Tailoring—Suits made to custom measure for $21 up.

FRANK L. JENNE, 337 George Street

1847 ROGERS BROS. SILVERWARE

GUESTS invariably comment on the beautiful simplicity of the Cromwell Pattern, here illustrated.

Beneath its beauty is that essential foundation of quality based on an unequaled record of seventy years experience in the making of silverplate.

Do not be confused by other "Rogers" brands. Look for the date, 1847.

Cromwell

Sold by leading dealers. Unqualifiedly guaranteed.

Made in Canada by MERIDEN BRITANNIA CO., Ltd. Hamilton, Ontario

KILLED IN ACTION.

"Fallen in action," was the message brief,
That Sudden smote, a mother's heart with grief,
But ah! one whit to alleviate the pain,
The message brought, a thousand words were vain.

Sad flowed that widowed mother's tears like rain,
Then for her only son in battle slain,
Dead, dead, her Gilbert, on a foreign shore,
And she will see his face, on earth no more.

An only sister, too, is doomed to mourn,
Lonely, for him who never will return
And sorrow's pall is o'er the once bright home,
Of his glad boyhood by Ontario's foam.

In many a heart is left a vacant place,
And a dark shadow, that no sun can chase,
Oft to the memory of a comrade dear,
Will friendship, pay the tribute of a tear.

When first in luckless hour the war began,
Foremost was he in duty's onward van,
Aye, scorned, his soul inactive to remain,
While tryants forged, oppression's galling chain.

In martial trappings, happy, young and gay;
With hope and courage, high, he marched away,
Now on his country's altar, down has laid,
Life, costliest sacrifice, for freedom paid.

And sleeps the hero, on a distant strand,
Far from loved kindred, and his native land,
A simple cross, records the soldier's name,
(For King and country's cause) from whence he came.

Nor monumental marble, does he need,
To tell his fame, or for remembrance plead,
For while on spark of patriot fire remains
To warm the blood in true Canadian veins.

Shall grateful fame, recount with honest pride
How nobly, gallant Edwards fought, and died,
And honour, too, her fairest laurels twine
To make his name, with fadeless lustre shine.

O'er his lone grave, no fleur-de-lis may nod,
But hostile strangers tramp the barren sod,
Still God's blue sky, will smile above him there,
And angel's guard, the spot, with tenderest care.

Then weep not as bereft, of hope's sweet cheer,
The rudely blighted, all your fond hope's here,
Soon ye shall meet, upon a blissful shore
Where war, and pain, and parting are no more.

Lovingly inscribed to Mrs. Bert McCullough, on the death of her brother, Captain Gilbert Edwards, who was killed in action, by her cousin, Mrs. A. F. Calder.

AUTUMN MILLINERY.

Velvet, velours and silk plush, show prominently among the new autumn hats. Black is popular, also black and white in combination. Tam o'shanters are liked, and draped crowns in many varieties. The shapes are numerous, giving a favorable selection for all casts of face.

Cheese Factory Near Lakefield Was Destroyed

Both Factory and Dwelling House Were a Total Loss—Covered By Insurance

The cheese factory and house adjoining at Phelan's Corners, Lakefield, owned by F. G. Kendall were totally destroyed by fire on Saturday night at 10 o'clock. The contents of the house in which Mr. Kendall resides and of the factory were saved.

The Cause.

The cause of the fire is not definitely known, but is believed to have been started from a coal dropping from a fire which had been lit at noon in the boiler room. A bucket brigade rendered first aid, but could do little or nothing on account of the headway the fire had already gained.

Covered by Insurance.

The buildings, which are worth about $10,000, are pretty well covered by insurance.

Contractor Has Gained 20 Pounds

"I Now Know What a Wonderful Thing Tanlac Is" Says Windsor Man

"I have gained twenty pounds by actual weight and now I know for myself that Tanlac is something wonderful." William S. Pickell, who made this remarkable statement, is a well-known paint contractor and resides at 51 Windsor Ave., Windsor.

"About a year ago," continued Mr. Pickell, "I began suffering from stomach trouble and going down hill. My appetite went square back on me and I always had to be very careful about what I ate. I was very easy to take cold and was annoyed a great deal by a hacking cough caused by the irritated condition of my throat. I fell off to one hundred and thirty-eight pounds and felt run-down and tired all the time. My sleep was broken, I was very nervous and just felt worse than I can describe. Many days I simply felt like giving up entirely and it was by mere force of will that I kept at my work.

"I had read so much about Tanlac that I concluded to see if it was good for me and what it has done in my case proves its value in building up people who are all run-down like I was. I have a fine appetite now and eat just anything I want with no bad after effects. My sleep is sound and restful and I don't have that tired feeling any more. I now weigh one hundred and fifty-eight pounds—have made an actual gain of twenty pounds already—and have just finished my second bottle of Tanlac. I really feel like a different man, and two bottles of the medicine have done my daughter a world of good, too. I expect to take a few more bottles and am telling all my friends how fine it is."

Tanlac is sold in Peterborough by Warne Drug Co., Ltd.; in Havelock by A. C. Denike.

A HAPPY MAN OR WOMAN

A happy man or woman is a better thing to find than a five-pound note. He or she is a radiating focus of good will; and their entrance into a room is as though another candle had been lighted. We need not care whether they could prove the forty-seventh proposition; they do a better thing than that, they practically demonstrate the great theory of the livableness of life.

A. P. MACAULAY

Toronto mining engineer who was exonerated of forgery charges in a New York court. He was erroneously arrested as "Christmas Keough," a notorious criminal.

MONDAY MORNING BULLETINS

Canadian Press Despatch:

PETROGRAD, Oct. 15.—Fierce fighting in the Baltic to prevent the Germans landing on the Russian mainland.

Dr. Griffin is Dead.

Canadian Press Despatch:

TORONTO, Oct. 15.—Rev. Dr. W. S. Griffin, well known Methodist divine, is dead, aged 91.

Ready to Resume.

Canadian Press Despatch:

LONDON, Oct. 15.—Field Marshall Haig is ready to resume the British drive for Roulers. Mud and rain still impedes progress.

Canadians Approve.

Canadian Press Despatch:

LONDON, Oct. 15.—Canadian troops in Flanders approve of the new Union Government

Liberal Rallies.

Canadian Press Despatch:

OTTAWA, Oct. 15. —Laurier calls two Liberal rallies for Ontario.

Turks Defeated.

Canadian Press Despatch:

PETROGRAD, Oct. 15.— Russians defeat the Turks in the Caucasus.

Election Forecast.

Canadian Press Despatch:

OTTAWA, Oct. 15.— Elections are now expected in the middle of December.

Capronis At Cattaro Cause Great Havoc

Italian Aircraft Bomb Destroyers, U-Boats, and Munition Depots at Austrian Base.

WASHINGTON.—Details of the successful air raid which a squadron of Italian airplanes of the Caproni type made upon the Austrian naval base of Cattaro, in the Southern Adriatic, reached Washington in a semi-official despatch stating that it was a complete success. The raid, which was participated in by Gabriele d'Annunzio, the poet, who is now a military aviator, was intended to prevent the concentration of Austrian submarines and destroyers to prey on Entente shipping. Here is the semi-official report on the raid:

"The Italian command having learned that the Austrians were concentrating naval forces at Cattaro, gave orders to a large squadron of Caproni airplanes to raid this Austrian naval base of the Southern Adriatic. The squadron left its base at midnight, crossing the Adriatic over a course of 230 kilometres (180 miles) and flying at an altitude of 12,000 feet. When the squadron reached Cattaro, the planes descended to a few hundred feet over the destroyers and submarines anchored in the bay. Several successful hits were scored and fires started. Great fires were also caused in munition depots and military buildings by bombs dropped by other Italian airplanes.

"The Austrian batteries opened a tremendous fire against the raiding Capronis, which, however, remained over Cattaro until 3 o'clock in the morning, when, having accomplished their mission, they returned to their base. Gabrielle d'Annunzio took part in the raid."

An Italian military critic repeated that the objective of Italian offensives against Austria was Lubiano (Laibach) and while titanic struggles must precede its capture, he said, the value of its capitulation to the Entente cause justified Italy's past efforts and her plans for future campaigns to reach it.

The fall of Lubiano would isolate Croatia from Austria-Hungary, and as the Croatians desire independence or inclusion in the proposed Jugoslav-Serbian State, the capture would go far toward making the realization of that aspiration possible. It also might be expected to have another far-reaching political effect, this authority asserted. He said it would open the gates of Hungary to the Italian armies and produce great dissatisfaction with the further conduct of the war by Austria and possibly result in a new attitude of Hungary, forcing Austria to conclude peace.

A despatch received here from Rome stated that the Trentino paper La Liberta, which is now published in Milan, reproduces an Austrian document containing the sentence by the Court of Innsbruck of forty-four soldiers of the Irredente Provinces who at the beginning of the war had been sent to the Galician front, where they were made prisoners by the Russians. As soon as their identity as Italian subjects of the Irredente Provinces was established the Russians set them free and returned them to Italy. The Innsbruck court has tried them and sentenced them to death, but the sentenced Italians were declared to be safe in Italy.

After one has been exposed to "jiggers" or sand ticks in the woods a hot salt-water bath will make unpleasant results less likely.

The Rexall Store

A Good **Cough Remedy** For Those Early Fall Coughs and Colds

Without fear of contradiction we affirm that no remedy will give you quicker relief or more lasting satisfaction than the

Rexall Cherry Bark Cough Syrup

It Stops the Tickle
It Soothes and Heals
It Cuts the Phlegm
It Touches the Right Spot

25c and 50c Per Bottle, at

McDERMID & JURY'S
The Safe, Satisfactory Druggists
The Rexall Store
COR. GEORGE & CHARLOTTE

WE ARE HERE TO SERVE YOU

Pte. Jim Beatty A Possibility As A Candidate

Well Known Cobourg Member of 2nd Battalion is Likely to Run

The Cobourg Sentinel-Star says:

Private James M. Beatty who went overseas with the First Canadian Contingent, and is home on sick furlough, has stated that he intends running at the next Dominion election as a "win-the-war" candidate. Private Beatty says all he stands to lose is his $200 election deposit, and he believes he will save that. As soon as he receives his discharge he intends going on a lecturing trip through the county, giving his experiences at the front, and by this means he expects to raise enough money to pay his election expenses. If Private Beatty carries out his present intentions it will make a three-cornered fight in Northumberland. Mr. Charles A. Munson, M.P., has been renominated by the Conservatives, and Mr. Sam Dudley has been nominated by the Liberals, he being the only one who would take the nomination.

BRITAIN'S ARMY BILL HUGE.

Present Annual Value of Purchases Aggregate Over $1,750,000,000.

According to official statistics, the value of purchases for the Imperial army during the war has exceeded 700,000,000 pounds sterling, including 200,000,000 pounds on behalf of Great Britain's allies. The present annual value of purchases is about 350,000,000 pounds, including 100,000,000 pounds for the allies.

Following are some of the purchases made during the war:

Cloth, 105,000,000 yards; flannel, 115,000,000 yards; knives, forks and spoons, 35,000,000; bacon, 400,000,000 pounds; cheese, 167,000,000 pounds; jam, 260,000,000 tins; preserved meat, 500,000,000 rations; boots, 35,000,000 pairs; smoke helmets, 25,000,000; horse shoes, 40,000,000.

The Army Contracts Department utilizes three methods of purchase for these huge supplies—competitive tendering, requisition of output and control of material. Skilled investigators are employed to visit contractors' works and check details, and their investigation results in considerable savings. In one instance on twelve months' contract totalling 1,500,000 pounds sterling, reductions were made amounting to 400,000 pounds.

Eat Less Meat—Eat More Whole Wheat— that is the way to save money, save strength, save health and save food. Cut out the expensive indigestible foods. The whole wheat is the most perfect food given to man. But be sure you get the whole wheat grain in a digestible form. **Shredded Wheat Biscuit** is 100 per cent. whole wheat and is made digestible by steam-cooking, shredding and baking. It contains more real body-building nutriment than meat, and costs much less. Delicious for any meal with milk or cream, and fruits.

Made in Canada.

Measurement, Agate, 14 Lines One Inch.
Transient Display .....35c per inch
Transient Reading .....60c per inch
Black Local .....75c per inch
Minimum Contract Rate, for Display, 1,000 inch contract, 15c per inch.
Minimum Contract Rate for Readers, 40c per inch.
Legal and other notices, 6c per line for first insertion; 4c per line for subsequent insertions.

CONDENSED ADVERTISEMENTS
Minimum charge 15c of 15 per word for first insertion; ½c per word for subsequent insertions. Add 10c to cover postage on replies, if out of town.

BIRTHS, MARRIAGES AND DEATHS
Daily Examiner 25c
Daily and Weekly Examiner 50c
All advertisements subject to the approval of the Management.
Address:
THE EXAMINER, PETERBOROUGH

PERSONAL.
ADVERTISERS ARE REMINDED THAT IT is contrary to the provisions of the postal law to deliver letters addressed to initials only; an advertiser desiring to conceal his or her identity may economically do so by having replies directed to a box at this office: ten cents added to the cost of advertisement will ensure the forwarding of letters to any out-of-town address

GRAND TRUNK RAILWAY SYSTEM
Highlands Of Ontario
CANADA
The Home of the Red Deer and the Moose

OPEN SEASONS
DEER. November 1st to November 15th inclusive.
MOOSE. November 1st to November 15th inclusive. In some of the Northern Districts of Ontario, including Timagami, the open season is from November 1st to November 30th inclusive. In that part of the Province of Ontario lying North of the Canadian Government Railway from the Quebec to the Manitoba boundary, the open season for Moose is from October 10th to November 30th. m-w-f

Full particulars and literature giving Game Laws, Hunting Regulations, etc. on application to A. McNab, G.T.R. Depot, Phone 136 or G.B Doran, 324 George Street, Phone 259.

Railway Time Tables

GRAND TRUNK RAILWAY.
CORRECTED TO APRIL 29TH, 1917

8.10 a.m.—For Port Hope, making connections for all points on the main line east and west arriving Toronto 11.05 a.m
7 a.m.—For Lakefield.
8.25 a.m.—For Hastings, Campbellford, Stirling, Madoc, Belleville, Deseronto, Napanee, Kingston, Brockville, Montreal.
8.28 a.m.—For Lindsay, Orillia, Collingwood, Midland, Penetanguishene, North Bay, Toronto, Hamilton, Niagara.
1203 a.m.—For Millbrook and Port Hope making direct connections at Port Hope for Toronto arriving Toronto 3.15 p.m.
12.40 p.m.—For Lakefield.
12.02 p.m.—For Millbrook, Port Hope and all points on the main line, east and west. Close connections at Port Hope with International Limited for Toronto, Detroit and Chicago.
1.38 p.m.—For Hastings, Campbellford, Stirling, Madoc, Belleville, Deseronto, Napanee, Kingston and Brockville.
5.42 p.m.—For Lakefield.
5.40 p.m.—For Lindsay, Orillia, Midland, North Bay, Toronto, Hamilton, Niagara Falls, Buffalo, New York.
8.30 p.m.—Local for Lindsay.
9.19 p.m.—For Millbrook, Port Hope, Belleville, Kingston, Brockville, Montreal and Boston.

CANADIAN PACIFIC RAILWAY
Corrected June 25th, 1917
GOING EAST—
**8.40 p.m.—Indian River, Norwood, Havelock and Tweed.
12.10 a.m.—Kingston, Smith's Falls, Ottawa, Montreal, Quebec, St. John, N.B., Boston and New York
**11.35 a.m.—Norwood, Havelock, Tweed, Perth, Smith's Falls, Ottawa, Montreal and Intermediate points, and all points east of Montreal.
*1.41 a.m.—Norwood, Havelock, Tweed Perth, Smith's Falls and Ottawa.
GOING WEST—
*4.58 a.m.—Toronto, Owen Sound, Guelph, Goderich, Hamilton, Buffalo, New York, Galt, Woodstock, St. Thomas, London, Chatham, Detroit and Chicago.
*5.59 a.m.—Myrtle and North Toronto.
**7.35 a.m.—Toronto, Hamilton, Buffalo, Rochester, and New York. Intermediate points between Peterborough and Toronto.
**9.15 a.m.—Lindsay, Orillia, Port McNichol and intermediate points.
**4.00 p.m.—Toronto, Hamilton, Brantford, Buffalo, New York, Guelph, Galt, Woodstock, London, Detroit and Chicago.
**6.45 p.m.—North Toronto and West Toronto and Intermediate points.
*Daily **Daily except Sunday.

"Anything in Canvas"
Tents
Water proof Horse & Wagon Covers
Don't keep putting it off. Be ready when that hot wave comes -- you will have only yourself to blame if you neglect to phone us. No waiting as our service is the best
D. HARDIE
Practical Tent, Sail and Awning Maker
376 Water St. Phone 688

LUMBER
BUILDERS' MATERIALS of all kinds. Shingles, Scantlings, Joist and Bill Stuff, Mouldings, Casings, Base and all kinds of Finish. Boxes and Box Shooks, Slabs and Mill Wood.
Alf. McDonald Estate
POINT ST. CHARLES MILL

TELEPHONE 790
WHEN YOU WANT YOUR
Piano or Organ Tuned
ALL WORK GUARANTEED
W. H. Cunningham, 563 Weller St

Our Serial Story Page

"THE PAINTED WOMAN"
By FREDERIC ARNOLD KUMMER

(Continued from Saturday.)

And then the fates, through the medium of Portuguese Joe's pistol, had set a gray mist before his eyes. It was full two weeks before he again opened them, and when he did so, it was upon new and singularly unfamiliar surroundings.

He lay in a massive oaken bed, which stood in a room of no great size. It was apparently an interior room, for its walls held no window, although a flare of sunlight swept in through the open door. On every side his eyes beheld hangings of brocaded satin. A great lamp, of sunningly wrought silver, hung above his head. On the floor was a carpet of curious design, the like of which he had never seen before. There were stags in it, and creatures with horns, and multi-coloured birds, on a background of deepest crimson. For a moment he wondered whether he had not in some inscrutable way been transported to Paradise.

Through the open doorway he could see a larger room, floored with alternate tiles of black and white marble. A great table, of carved oak, stood in its centre, and about it were chairs, massive, dark with age, their seats and backs covered with gold and purple leather. Against the opposite wall stood a cupboard of blackened oak, its shelves heavy with flagons and platters of silver and gold. The wide rough planks that composed the walls were hung with rugs of gorgeous colours, against which shone weapons of steel, bits of inlaid Spanish armour, and a flag whose deep crimson and gold bore the arms of Castile.

Directly against the opposite wall stood a couch of rattan, over which was thrown a coverlet of yellow linen, embroidered in scarlet. Near it was a chest covered with faded red velvet, crossed by the dull brass of many riveted straps. There was also a crucifix of ivory and silver before which burned a tiny lamp. Barton gazed upon his new surroundings and wondered what stroke of fate had brought him to so strange a place.

Upon a chair near his bed he saw the clothes in which he had set forth two weeks before from the town. He did not know that two weeks had passed; in fact, he knew nothing, save that he had wandered into an enchanted garden, and now found himself in a land of dreams. He turned his head on the satin-covered pillow and once more slept.

Many hours later Ramona appeared in the curtained doorway. The Puritan had thrown wide the coverlet that lay over the bed; in the yellow lamplight he seemed a figure of warm marble, motionless save for the faint heaving of his chest.

The girl stood for many minutes on the threshold, her lips parted, her eyes bright with tears. A flood of moonlight, like a silver banner, came through the unglazed windows of the larger room, throwing into deeper pallor the dull whiteness of her cheeks. She had fought with death for many days, now at last it seemed that she had won.

The young man lay upon his side, his broad shoulders very still, his arms thrown out before him. His fair skin shone like ivory in the yellow lamplight. She was conscious of a feeling of joy, as she saw the gentle curves of sinew and muscle, the tapered waist, the strong yet narrow hips. With an attitude almost maternal she drew the coverlet about his unconscious form, then stooped and kissed him on the forehead. Love, in spite of its fires, had given to her heart a grave tenderness, a deep desire to serve. In silence she sat beside the bed.

Thoughts singularly complex filled her soul. Into the wilderness of her life had suddenly come, from the great world without, a new and hitherto unknown experience. Love, that had seemed so unbelievably remote, had suddenly filled the vacancies of her heart and given to life a new and deeper meaning. Strange, almost terrifying emotions possessed her. Her desire to keep this man with her, for all time, against the world, was savage in its intensity. She refused to contemplate the hour when, restored to health, he would go from her, leaving her in a loneliness more poignant than she had ever known before. She determined to fight with her utmost breath to keep the happiness that had come to her, to defend it against all the forces that she knew would seek to wrest it from her.

On the very day after Barton's arrival these forces had begun to manifest themselves. Early in the forenoon Lucia had come to her with the news that two strange men were approaching the gate that gave entrance to the garden. She met them on the steps of the house, unwilling that they should come within.

Her first glance told her that the newcomers were Puritans; their dress, no less than the gravity of their manner, left no room for doubt.

The two men gazed at the girl, in her flowing white robe, her red silk stockings, with stern and forbidding curiosity. Neither offered any salutation; the younger of the two took a step forward.

"I am Samuel Willoughby, of the trading ship Thanksgiving," he announced gravely. "We hail from the city of New Bedford, in the colony of Massachusetts. We seek one of our comrades, John Barton by name, who left our ship yesterday at sundown, and has not yet returned. All through the night we have sought him, but in vain. We fear some ill fortune has befallen him, for he was not one to desert his comrades on the eve of departure. Have you seen aught of him?"

"Why should you think to find him here?" asked Ramona, her voice very thin and trembling. A fierce jealousy flared in her heart. These men, it seemed, had come to take from her all that life now held to make its living possible.

"The landlord of the Turk's Head tavern tells us that the young man made inquiry of him concerning the abode of one Ramona de Lara, mistress of the buccaneer known as Ormiston, the Firebrand. Are you that woman?"

Ramona bowed her head.

"I am," she whispered.

"Have you then seen him whom we seek?"

A tumult of emotions possessed the girl's soul. What right had these sour old men to take from her the man, love of whom now dominated her being. He was, she well knew, too weak, too ill, to be removed. To acquaint his comrades with his presence could serve no good purpose, the only result would be to spread abroad the knowledge of her secret until it was known to all the town. The thought filled her with terror. Ormiston, returning from his expedition, would learn of it, and in his savage rage would seek vengeance not alone upon her, but upon Barton as well. Well she knew the relentless nature of the man. Trembling with indecision, she prayed for help, for guidance.

There had been an awkward pause.

"Have you seen him, daughter of evil?" croaked the older of the men.

His words, and more particularly the manner in which he spoke them, roused the girl to sudden rage.

"No!" she cried. "I have not seen him. There was talk last night of a sailor, wounded in the road below. It is reported that he made his way back to the town."

"Have you th n tempted him to his doom?" exclaimed the older man, glowering upon her with thin-lipped anger.

Ramona drew herself up, and faced her questioners with a look of pride.

"I owe no account of my affairs to you," she cried. "I have not seen the man, I tell you. Let that suffice."

The two Puritans regarded each other with grave uncertainty. Their search had come to a sudden and most unsatisfactory end.

"Come, friend Cotton," said the younger of the two, touching his companion's arm. "Let us go." He turned toward the gate.

"Jezebel," Ramona heard him mutter, as they passed through the gate. She stood for many minutes, watching them, as they slowly descended the hill. Then at last she turned and went into the house.

"Mi Madre," she whispered, as she crossed the sunlit room. Then falling on her knees before the crucifix, she asked the good God to forgive her for the lies she had told. Through the door of the bedroom came the breathing of the sick man, heavy and troubled.

(To be continued.)

HUSBAND SAVED HIS WIFE

Stopped Most Terrible Suffering by Getting Her Lydia E. Pinkham's Vegetable Compound.

Denison, Texas. — "After my little girl was born two years ago I began suffering with female trouble and could hardly do my work. I was very nervous but just kept dragging on until last summer when I got where I could not do my work. I would have a chill every day and hot flashes and dizzy spells and my head would almost burst. I got where I was almost a walking skeleton and life was a burden to me until one day my husband's stepsister told my husband if he did not do something for me I would not last long and told him to get your medicine. So he got Lydia E. Pinkham's Vegetable Compound for me, and after taking the first three doses I began to improve. I continued its use, and I have never had any female trouble since. I feel that I owe my life to you and your remedies They did for me what doctors could not do and I will always praise it wherever I go."—Mrs. G. O. LOWERY, 419 W. Monterey Street, Denison, Texas.

If you are suffering from any form of female ills, get a bottle of Lydia E. Pinkham's Vegetable Compound, and commence the treatment without delay.

Goes to Press

OCTOBER 22nd.

Please report changes required to our Local Office, *to-day.*

The Bell Telephone Co. of Canada

THE ADVERTISER'S Guarantee
As to the Circulation of the
EXAMINER

The Circulation of the "Daily Examiner" is exceeding—

5,350

That is the Average number of Copies printed Every Evening, and is sworn to.

In all contracts for Advertising, Advertisers have the right to demand guarantees and may embody the following figures as minimums—

Mondays	5,352
Tuesdays	5,350
Wednesdays	5,380
Thursdays	5,300
Fridays	5,350
Saturdays	5,475

REPRESENTING 26,000 READERS

PREMIER GEORGE MURRAY
Of Nova Scotia, whose name is again mentioned for membership in a Union Government.

Tadpole to Pollywog.

Here's a story about a frog—a real heart-interest story, about how he "finds" himself. In The New Statesman Mr. J. Arthur Thomson says:

"Peculiar half-finished little creatures the new-hatched larvæ are—mouthless, limbless, blind, covered with microscopic cilia, with just the beginnings of a first set of gills. They attach themselves by a horseshoe-shaped cement-organ to water weed, and subsist for some time on a legacy of yolk.

"It is an often-told story how these newly hatched larvæ develop into true tadpoles, with open mouth, gill-clefts, and a second set of gills; how the limbs bud out; how the lungs develop and the two-month-old pollywogs learn to use them, taking gulps of air at the surface; how the circulation changes from a piscine to an amphibian type, and how after nearly three months have passed there is a striking metamorphosis, the outcome of which is a tiny frog.

"The substance of the tail is broken up and dissolved, as if a pathological process had become normalized; the amœboid phagocytes which play such an important role in inflammation have their share in changing the tadpole into a frog."

To Sweep Garden With.

Princess Mary likes an open-air life, and has been often seen riding with the King during his Majesty's early morning rides, both in London and at Windsor. She made her debut in the hunting field when she was only eleven, attending a meet of the West Norfolk Foxhounds on her chestnut cob.

As the only daughter in a family with five boys, the Princess has shared her brothers' games and recreations. She enjoys shopping, and takes great trouble to obtain the particular presents which she sets her heart on. For instance, she once asked in a London shop for a small hard broom. They had not one.

"I want a nice little hard broom for my brother to sweep garden paths with," said the Princess.

Since the war Princess Mary has made a quantity of things for sale and distribution on behalf of war funds.—Westminster Gazette.

Gas.

"I hear Jones died from a single blow."

"What hit him?"

"No one. He blew out the gas.'

Viewpoint.

"Is farming hard work?"

"That depends. If you live in the country it is; if you live in the city it isn't."

There is no veil like light—no adamantine armor against hurt like the truth.

SAGE TEA DANDY TO DARKEN HAIR

It's Grandmother's Recipe to Bring Back Colour and Lustre to Hair

You can turn gray, faded hair beautifully dark and lustrous almost over night if you'll get a bottle of "Wyeth's Sage and Sulphur Compound" at any drug store. Millions of bottles of this old famous Sage Tea Recipe, improved by the addition of other ingredients, are sold annually, says a well-known druggist here, because it darkens the hair so naturally and evenly that no one can tell it has been applied.

Those whose hair is turning gray or becoming faded have a surprise awaiting them, because after one or two applications the gray hair vanishes and your locks become luxuriantly dark and beautiful.

This is the age of youth. Gray-haired, unattractive folks aren't wanted around, so get busy with Wyeth's Sage and Sulphur Compound to-night and you'll be delighted with your dark, handsome hair and your youthful appearance within a few days.

This preparation is a toilet requisite and is not intended for the cure, mitigation or prevention of disease.

MEN WANTED FOR NAVAL SERVICE

STOKERS AND ARTIFICERS

Men from 18 to 50, British subjects, and with experience as Stokers or Engine Room Artificers are wanted for service during the war in the

CANADIAN NAVAL PATROLS

Pay: Stokers from $1.20 a day, Artificers from $1.85 to $2.50, free food, lodgings and kit and $20.00 to $25.00 monthly separation. Apply to

COMMODORE EMILIUS JARVIS,
Naval Recruiting Officer, Ontario Area,
163 Bay Street, TORONTO, or to
The Naval Recruiting Secretary,
395 Wellington St., Ottawa.

The Lady Mayoress.

It is probable that an Anglo-Canadian and his wife, a Halton, Ontario, woman, will be the next Lord Mayor and Lady Mayoress of London. C. A. Hanson, M.P. for Bodmin, who, as a former member of the firm of Hanson Bros. of Montreal, is widely known in Canada, is the senior of nine aldermen of the City of London, who are eligible for the office, and the probabilities are that he will be elected and will take possession of the Mansion House in November.

Mrs. Hanson was Miss Appelbe, a daughter of the late James Appelbe, J.P., of the County of Halton, Ontario, and one of the founders and early directors of the Bank of Toronto, and long one of the prominent men of the province.

Mr. and Mrs. Hanson have two children, a son and a daughter. Her son is Captain C. E. B. Hanson, 3rd West Riding Regiment, and also Lieutenant of the city of London. Her daughter is Mrs. Poole, the wife of Frederick C. Poole, D.S.O., Royal Artillery, a son of the late Rev. R. H. Poole, of Rainton County, Durham, whom she married in 1906.

Mrs. Hanson, while always taking her place at public functions, is never happier than when surrounded by her family and friends in her Cornish home. She has not visited Canada for years, but retains the deepest interest in her birthplace, and welcomes Canadians to her house in Wilton crescent, S. W., and her country home, Fowey Hall, in Cornwall. She was educated at the Ladies' College, Hamilton, Ont.

Know Her Tastes.

"You should get your wife to supervise your eating at all times."

"But, doctor," exclaimed the dyspeptic, "a man can't live on pickles and olives and mayonnaise dressing and all that sort of things."—Washington Star.

Explained.

Alice (modestly)—I can't imagine why he should, but he wants to marry me. Marie—He told me, dear, he admired you for the clever way you extracted a proposal from him.

Against the Law.

"You can't send that mourning outfit by parcel post."

"Why not?"

"Great Scott, woman, can't you see for itself it's black mail?"

The Resemblance.

Teacher—If the earth were empty inside it would resemble— Scholar—A razor, miss. Teacher—A razor? Why, Teddy? Scholar—Because it would be hollow ground, miss.—London Telegraph.

As "Home, Sweet Home" Is Sung.

She had a voice like a siren, and when she sang "Mid play sures, sand palaces, tho heam a roame, be it averse oh hum buil, there snow play sly comb," and so on to the conclusion, there wasn't a dry eye in the room.

NO BETTER TIME!

TO HAVE YOUR PROPERTY INSURED AGAINST LOSS BY FIRE THAN NOW.

No better or safer Companies to take out a policy with, than those we represent.

You may have much or little, it's worth insuring.

See us about Fire Insurance To-day!

Davis-Thompson Company
LIMITED
Insurance and General Agency
PETERBOROUGH, ONTARIO

FOR SALE

LOTS

On The Late Senator Cox Homestead

Beautifully Situated

Easy Terms of Payment

Apply---437 GEORGE ST.

GORDON, WIDDIFIELD & O'BRIEN, Barristers, Solicitors, Notaries, Solicitors for the City of Peterborough.

MEDICAL.

DR. BUCHANAN, F.R.C.S., Edin., M.R.C., Eng., L.R.C.P., London—Eye, Ear, Nose and Throat Specialist. Hours: 9-11 a.m., 2-4 p.m. 7-8 p.m. 'Phone 619. Office corner of Water and Murray streets.

DR. E. E. HARVEY, Silver Medalist University of Toronto Special attention to diseases of women and children. Office hours: 1.30 to 5 p.m., 7-8 p.m. 'Phone 222. Office 212 Brock street.

DR. C. P. W. ROSS, Ex-House Surgeon, Grace Hospital, Toronto. Residence:—Keene, Ont. 6mos-62

BARRISTERS AND SOLICITORS.

GORDON, WIDDIFIELD & O'BRIEN, Barristers, Solicitors, Notaries, Solicitors for the city of Peterborough.

J. EDMUND L. GOODWILL—Barrister Solicitor, Notary Public, etc. Office 375 Water street. 'Phone 191. Successor to Roger, Bennet & Goodwill. Money to Loan at current rates upon easy terms.

G. W. HATTON, County Crown Attorney, Barrister, Solicitor. Trust Funds to Loan at lowest current rates of interest on easy terms of repayment.

PECK, KERR & McELDERRY—Barristers, Solicitors and Notaries. Office, 415 Water street, Peterborough. Money to Loan at lowest current rates of interest on easy terms of payment. E. A. Peck, F. D. Kerr, V. J. McElderry

O'CONNELL & CORKERY—Barristers, Solicitors and Notaries. Money to loan at lowest rates of interest. Daniel O'Connell, John E. Corkery, Hunter St., two doors east of the Post Office.

DUMBLE & JOHNSTON—Barristers, Solicitors, etc. Office over Toronto Savings and Loan Company, 457 George Street.
D. W. Dumble, K.C. W. F. Johnston

A. E. DIXON—Barrister, Solicitor, etc. Offices: Corner Hunter and George Sts. Entrance, next Madill's Drug Store.

J. G. GUISE-BAGLEY, M.I.M.E.—Barrister, Solicitor, Notary Public, (Successor to Ruddy & Burnham), 440 Water street, Peterborough. Money to Loan. Specialist in Patents. 'Phone 64.

HALL & HALL—Barristers, Solicitors and Notaries Public. Hunter St., Peterborough. Next to St. John's Church. Money to loan at lowest rates of interest.
E. H. D. Hall. Basil D. Hall

MOORE & WEARING, Barristers and Solicitors, 408 Water street (opposite Post Office.) Money to loan at lowest rates. W. H. Moore, K. C., Joseph Wearing, M.A.

G. A. LANGLEY—Barrister, Solicitor, Notary Public, etc., County Magistrate Office: Peterborough, Ont., 435 George St. 'Phone 114; Lakefield, Ont., (afternoons.) 'Phones, Office 21; Residence 56.

R. R. HALL—Barrister, Solicitor, etc., Peterborough, Ont. Office, corner Hunter and Water streets, over Canadian Bank of Commerce. Successors to Hall, Medd & Davidson. Trust funds to loan on easy terms of payment.

OSTEOPATHY.

DR. ASA G. WALMSLEY—Osteopathic Physician, Office in Sun Life Building, Corner of Hunter and Water streets. Entrance, 124 Hunter street. 'Phones: Office, 640; Residence 509. Office hours 9 to 12 a.m., 2 to 6 p.m. Evenings by appointment.

ARCHITECTS.

W. BLACKWELL, Architect and Civil Engineer. Plans and estimates made for churches, public buildings and dwelling houses. Buildings heating and plumbing a specialty. Office, 372 Water St., Peterborough.

EDWIN ELCOME
— TAXIDERMIST —
Heads, Animals, Birds, Fish, Etc., mounted artistically and permanently
MASKINONGE, BASS, TROUT, ETC., OUR SPECIALTY
Heads, Animals, Birds, Fish, Artificial Eyes, Taxidermist Supplies, Bird and Flower Guide Books for sale
692 HARVEY STREET
PETERBOROUGH, ONTARIO

CHINA PAINTING
Mrs. Langley McCarthy
Teaches Biscoff's New and Beautiful Work in China Painting.

TORONTO SAVINGS AND LOAN CO.
Head Office—438 George St., Peterboro
Paid Up Capital... $1,000,000.00
Reserve Fund.... $1,000,000.00
Total Assets $3,907,080.43

SAVINGS DEPARTMENT
Deposits received of One Dollar and upwards upon which interest is paid or added to the account four times a year.
Interest allowed from date of deposit to date of withdrawal.
Every facility and convenience is afforded to Depositors.

INVESTMENT DEPARTMENT
Debentures issued for sums of $100.00 and upwards for periods of from one to five years upon which special rates of interest are allowed depending on the term of investment
Executors and Trustees are authorized by law to invest in the Debentures of this Company.
The Government also accepts the Company's Debentures as security to be deposited by Fire and Life Insurance Companies doing business in Canada. Money to loan.

W. G. MORROW
Managing Director

Advertise in the Examiner.

OUR DAILY SHORT STORY

The Learned Miss Fleming

By
AGNES G. BROGAN

"Why I should always be delegated to this highbrow stuff," complained Billy Atkins, "I don't understand, interviewing the authoress in her lair and all that. Here's this Fleming person—spells her name Helene—writer of treatises on domestic science and director of something in schools. Now, what questions can I ask her? Why don't they send a man like Brothers?"

"Been there," answered Brothers laconically. "Sent me because I wear glasses. But it would be easier to find audience with the kaiser than to be admitted to the presence of the learned Helene. Saw her, though, from a distance. She was sitting upon an upper veranda, evidently correcting proof. That's the nearest I got."

"Severe looking?" anxiously queried Billy.

"No name for it," answered Brothers. "Forbidding's the word. Thought if I could see the niece I'd get in. The two Miss Flemings are rusticating out there together, but Miss Niece was probably avoiding the wily reporter."

"Silly fuss to make over some new-fangled style of learning, anyway," grumbled Billy, jamming his hat on his head. "Well, here's to my success and promotion. The stubborn authoress shall be hunted down."

"Look out she doesn't mistake your attentions for intentions," called Brothers as a parting shot. "They say she's looking for a soul mate. Can write pretty romantic stuff, too, for a lady well along."

Billy found the old Fleming mansion, set well back among its trees from the roadside. It had not always been a Fleming mansion. In fact, the name was newly adopted, the famous authoress having sprung from unknownness into sudden prominence. There was an evidence of deep study in her briefest articles, of wonderful, practical discoveries which set the general student mind to thinking. Miss Helene Fleming was a woman of uncommon ability. So Billy Atkins went in unusual trepidation—for that self confident young man—up the flower bordered path to the door. The entrance was imposing. Billy rang, with no response to his ring. Billy tried the side door, bowing with assumed assuredness to the servant who opened it.

"Miss Fleming, the writer." Could he see her for just a moment? No; he would not send up his card, but the visit was important.

Miss Fleming was too busily engaged to see callers.

"But this," begged Billy, "is very urgent."

"Miss Fleming will see no one."

For a moment Billy camped hopefully upon the doorstep, but the door was firmly closed. Half angrily he made his way around to a rear door. A staring maid confronted him.

"Vas it Miss Fleming you vish to see or de niece?"

"Oh, either one," he answered hastily. It had occurred to him that the niece might be persuaded to act as envoy to the very difficult aunt. And Billy prided himself upon his persuasive powers with young women.

"In de garten dere," directed tthe maid. "She's out dere somewheres by de wall."

So Billy started, whistling, to encircle the rear garden wall. High upon one post at last he discovered a huge yellow cat, and high upon the corresponding one perched a very pert looking young woman. Perhaps his first impression of pertness was caused by the girl's swinging heels, which clicked against the garden wall in tune to her humming voice, and to a certain rakish angle, maybe, of her bright red hat.

"How do you do?" said Billy easily. After a brief scrutiny the girl stared over his head. Billy laughed.

"Allow me," he explained, "to both apologize and introduce myself. I came primarily to see Miss Fleming, but"—he paused eloquently—"Miss Fleming is not to be seen. Therefore, the matter being urgent, I take it upon myself to seek out and enlist the assistance of her young niece. Please"—Billy held out an ingratiating hand—"be a good girl and come down and help me out."

The "good girl" regarded him contemptuously, then turned and deliberately addressed the yellow cat.

"Peter," she said, "how old do you suppose this callow youth takes us to be?" Peter continuing the toilet of his paws, the youth referred to answered in self defense.

"From the length of your dress and the look in your eyes I should take you to be about sixteen."

"Dresses are worn very short this year," she returned.

"Full grown young women in my experience," Billy told her, "are not found perched upon gateposts with cats for companions."

Sore Eyes Granulated Eyelids, Eyes inflamed by exposure to Sun, Dust and Wind quickly relieved by Murine EyeRemedy. No Smarting, just Eye Comfort. At Druggists or by mail 50c per Bottle. Murine Eye Salve in Tubes 25c. For Book of the Eye FREE ask Murine Eye Remedy Co., Chicago

These Bad Results
follow a lazy liver:—Constipation; Disordered Stomach; Headache; Biliousness, and other evil, painful, dangerous things.

This Good Old Remedy
comes to the rescue.

Take two or three pills at bedtime—once. After that, one each night; two, now and then, if necessary.

CARTER'S LITTLE LIVER PILLS
Genuine bears Signature
Brent Good

Colorless faces often show the absence of Iron in the blood.
Carter's Iron Pills will help this condition.

"The companionship of a yellow cat, the girl answered vindictively, "is a relief after the persecution of a lot of brainless reporters."

"Phew!" Billy whistled. "I'm one of those." The girl swung her heels.

"I knew you were," she said quietly. Uninvited, Billy seated himself upon a bench facing the little figure on the wall. His face fell gloomily. "If you knew what this assignment meant to me," he said, sighing. "How I'm counted upon it! Just because your aunt is so determined in her refusal to be interested it will be a big thing for the man who accomplishes it. You could help me out if you would. Just ask her to see me. That would be a simple thing for you to do, and it might mean so much to me."

The girl wrinkled her brows perplexedly. "Do I understand this to be an affair of the heart?" she mocked. "If so Miss Fleming might not be entirely obdurate. She has been quoted by one of your papers as searching for a 'soul mate.' So if that is the case"— The girl slipped gracefully down from the wall.

"The Lord forbid!" ejaculated Billy. "I'm pretty anxious for this interview, but not desperate enough to propose to a female encyclopedia in order to get it. Pardon me," he added hastily, "I forgot she was your aunt."

The girl waved her hands. "Oh, don't mind us," she said sweetly. "We're used to reporters. That's why we like yellow cats!"

Billy's lugubrious face brightened visibly as he looked at her standing before him. "You are a good deal older than you seemed up there upon the wall," he conceded.

The girl nodded. "Yes," she repeated seriously, "a good deal older."

For a moment she stood studying his good natured, disappointed face, then impulsively seated herself at his side. "Maybe," she suggested, "just maybe, you know, I could answer a few of those questions of yours without disturbing my aunt."

"You!" Billy's brows went up incredulously.

She nodded. "I always go over my aunt's copy as it comes from the machine."

Breathlessly Billy grabbed at pencil and paper. "It's a confounded subject to get at," he said apologetically, "but I'll do my best from these instructions."

"Let's see," interrupted the girl. And in a moment it was her pencil that was flying across the pages of Billy's notebook.

"There!" she said at last, raising a sparkling, glowing face. "That covers the subject pretty well, I think. And now"—with a childish movement she held the book behind her back—"promise before I give it to you, solemnly promise, that you won't open this, won't read a word of it, till you are back in the office."

"It's some trick, then," said Billy sadly. "I knew it was too good to be true."

"Promise," demanded the girl. "My hand on it," she added quickly.

Billy glanced into the teasing, tempting eyes, down at the little proffered hand, then surrendered.

"Cross your heart," laughed the girl.

"Cross my heart," said Billy.

Over the soft hand he held close in his own he saw suddenly a woman's erect form approaching, a woman with fine, intelligent features and white, severely brushed hair.

Blushing confusedly, the girl withdrew her hand, leaving in its place the reporter's book.

"Auntie," she said, "I'll be with you directly."

"Goodby," she added meaningly as with new hopefulness Billy waited. "Goodby," the girl repeated and, picking up her yellow cat, passed swiftly through the garden gate.

Dazedly Billy glanced after them. "The witch," he muttered. "What nonsense has she scribbled in that book. Nothing to do with the case, of course. Billy Atkins, you've been cleverly disposed of, and just when you might have landed real copy."

But there was his promise. Jove! He could still feel the firm clasp of that little hand. A very pleasant and heretofore unknown sensation trembled about the region of Billy's honest heart.

"Jove!" he murmured again and laughed softly.

"What luck?" cried Brothers as Billy tried to pass unseen into the seclusion of his office. He must read her message alone. Half an hour later he rushed about wildly, his voice triumphant.

"What luck?" he cried. "What luck? Well, just about the best ever. Full and comprehensive article, personal touch, too, because it was written by the lady herself."

"Oh, come off!" jeered Brothers, but Billy was back in his room reading again a personal postscript.

"You're to be congratulated," he read, "upon having this enlivening article direct from the pen of the author, for poor little I am the author. Aunt is only my amanuensis. I couldn't help it, could I, because you got us mixed? I'm doing this to make up for my disagreeable remark as to the preference for 'cats,' and here's hoping for that promotion. Yours, Helene Fleming."

Billy closed his eyes in smiling reminiscence, then rushed to the phone. "May I come out tonight," he begged his unseen listener, "to try at least to speak my gratitude?"

There was silence for a moment. "Unless," he added humbly, "you still have a preference for yellow cats?"

"If," answered Miss Fleming sweetly, "you can overcome your aversion to a female encyclopedia."

"Coming now," cried Billy.

"'Righto,'" laughed the learned Helene.

The hours seemed long to Billy while waiting for his watch to tell him that it was a proper hour to call. He took it out so often that once he thought it had stopped and put it to his ear to test it. But when the hands stood at 7:30, the time he had set for starting, he began a journey that should have required twice the time he gave it. The days were still long, and he was informed that he would find the authoress where he had met her before—in the garden. There he went and there we leave them.

London Through the Ages.

The occupation of the site of London dates back much farther than most readers are aware. The city that Julius Caesar found occupied a site which had been inhabited for unnumbered thousands of years. It is now known that during paleolithic and neolithic times—the two great divisions of the stone age—man dwelt on the site of London, but it first became the settlement of a community at the opening of the historic age, when it was a stronghold of the Celts. The remains of its Roman period are the finest of the kind in Great Britain. The Anglo-Saxon and Danish periods are finely represented, and even later periods, such as the Tudor, furnish relics that have been buried by that strange process of superincumbent growth which makes the soil under a great city resemble the fossiliferous strata of geology.

Alaska's "Pupmobile."

The "pupmobile" is a passenger train drawn over a regular railroad track by dog power. It carries passengers from Nome, Alaska, across the level land near that town into the mountains.

The track is a narrow gauge railroad built in 1900. A high tax was placed on railroads in Alaska soon after that, and as there was not enough traffic over the road to justify the expense of operating locomotives, the regular train service was discontinued. Then the "pupmobile" was instituted. The accommodation for passengers consists of a platform on which are two seats. To this from seven to fifteen dogs are harnessed, and the rate at which they travel compares favorably with much of our "rapid transit."—Popular Science Monthly.

At the Equator in Africa.

There are only two seasons—the wet and the dry—at the equator in Africa. The former is the summer season and lasts eight months. The thermometer averages from 110 to 125 degrees Fahrenheit. The other four months are the cold or dry season, and the thermometer rarely goes below 70 degrees Fahrenheit. During the rains the natives live in houses made principally of bamboo and roofed with leaves, but as soon as the rains stop, which is some time around June 1, they desert their towns and set out for the forests and jungles. The few household furnishings are transported on the heads of the women and children.

A Holy Chinese City.

One of the least known cities of China is Urga, where sand, squalor and holy men are the predominating features. Urga lies at the edge of a desert in north China, and its people are most un-Chinese in appearance. It is said that every third man met there is a lama. The chief lama in Urga is as great a personage in the north as the Dalai lama half a continent away. Thousands upon thousands of lesser lamas adore him and tens of thousands of the populace in their turn adore the lesser lamas. There is also a college for the study of religion in Urga, so that men in all stages of holiness are present in great numbers. There are frequent festivals.

But Brave Gunner Wanted to Go on Fighting.

During the recent visit of King George to the battle fleet several tales of heroism during the great Jutland fight were told, of which the following stands out pre-eminently:

A heavy shell struck a big gun-turret of a super-dreadnought with a crash that was felt throughout the ship. It put every man of one gun crew out of action. The gun-layer was least injured, but he had one leg carried off. With the limb hanging by a shred of flesh he tried to rally the dead and dying in his turrett and continue the battle. He never felt his injury. As he was calling on the dying men to go back to their gun he was removed on a stretcher, and the fleet surgeon saved his heroic life, operating in a lull of the battle by the light of an electric torch alone. Of none do the men speak with more enthusiasm than of their surgeons.

In another case a seaman remained placidly throughout the action on the turret roof cleaning the periscope and gunsights as the German shells shrieked overhead, and as, at short intervals, storms of splinters swept the armour. He bore a charmed life, and at the end showed never a scratch. Yet, as a sub-lieutenant told us, the big shells passed continually over the ship. He himself was minded at one moment of the battle to see what the enemy was doing, and laboriously hoisted himself out of the man-hole at the top of the turret. Just as he did so a monstrous object passed it with a scream overhead, and he knew it for a big German shell. He did not prolong his observations.

In another case an officer found a huge stoker—who weighs 17½ stone and pulls like Hercules in the stokers' tug-of-war team—carrying on with a deep cut a foot long in his arm and bad burns from the flash of a shell. Nor would he leave his station to be bandaged till a direct military order to that effect had been given by his superior.

Right From the Heart.

A little boy in the city followed the suggestions of his father (who somehow in the midst of "the turmoil" has managed to live for the good things of life and let the banalities which take up the popular attention alone) that he keep a diary.

The little fellow found it rather difficult to make records, not understanding that the human document must be beautifully simple. But one day he struck the keynote of life with just one bold, unconscious stroke:

"This has been a fine day. Mother did not go anywhere all day."

Canes of Rhinoceros Horn.

Probably some of the most expensive canes to manufacture are those from rhinoceros horns. Such a cane, when made of one piece of horn, often costs as high as $500. The high price is due to the expert treatment which the rhinoceros horn requires immediately after the beast has been slain.

Birds Will Come Back.

The strongly developed homing instincts of birds can be relied on to attach them to the neighborhood where they first saw the light, and the identical pairs which nest in the houses provided for them one year will often return the next season to enjoy the same bounty and protection.

This Nutritious Food Relieves Constipation

YOU can choose two ways of relieving constipation—the artificial and injurious by means of expensive drugs, and the natural method by means of balanced food. Roman Meal, invented by a physician, not only relieves constipation, but it is a highly nourishing and easily digested food; you never tire of it because you can enjoy it in so many different ways.

Dr. Jackson's
Roman Meal

has all the delicious flavor and nourishing food value of entire berries of wheat (30%), rye (35%), flaxseed (25%) and wheat bran (10%). Flaxseed is three times as nourishing as wheat, rye or oats. It is rendered absolutely tasteless and odorless by electricity.

We have from thirty to forty feet of digestive tube because our ancestors for many ages ate food that contained more waste than nutrition. Man's forty foot digestive tract is mostly muscle which has nothing to do with actual digestion. These bowel muscles positively will not function unless there is sufficient waste in the food to stimulate them to natural action. Lack of waste means constipation. Meat, white flour and refined cereals have but little waste. Constant use of impoverished foods like white flour and highly refined cereals causes the muscles of the tract to weaken from lack of exercise, and then the constipation becomes chronic—or worse.

Roman Meal has the full, proper amount of branny waste to stimulate the bowel muscles to action and thus relieve constipation; its flaxseed acts as a lubricant. When used alone, bran causes catarrh of the bowel. In Roman Meal this is counteracted by the soothing flax. Roman Meal positively relieves constipation, or the Roman Meal Company will return your money.

No wonder the medical profession everywhere endorses this great food. For it is made from the prescription of a physician—a specialist in Dietetics.

Roman Meal is the most delicious and the most nourishing food ever invented. Do not stir the porridge except while mixing meal and water or you positively spoil it.

At all grocers.

Roman Meal Company, Toronto, Canada; North Tonawanda, New York; Tacoma, Washington. 11

ALSATIAN CHILDREN MASTERING FRENCH

Classes Established in Reclaimed Part of the Province Are Attended by 12,000.

THANN, Alsace.— Twelve thousand Alsatian children are now trying to lose their German accent in French schools in the three districts into which the liberated part of Alsace has been divided for administrative purposes.

A fortnight after the French troops entered Dannemarie, the first Alsatian town reoccupied, French schools were in operation, with French officers and soldiers as teachers; consequently a number of pupils have now had three years' instruction in French, which at once supplanted German, under the French system of absolutely free education, with books and school supplies furnished by the State.

The progress made by the children is remarkable, except in pronunciation. The habit of pronouncing words exactly as they are spelled is so strong, they have not yet mastered the difficulties of the French mutes, diphthongs, and liaisons; but they are very proficient in grammar, which, after German, they find is mere play.

The French administration here has shown every possible tolerance of local traditions. The daily prayer in the schoolroom, abolished in French public schools years ago, has been allowed to survive. The Military Governor of the reclaimed territory has given strictest orders that no infringement upon the religious customs of the population be permitted.

Schools were installed anywhere and everywhere at the beginning, the old schoolhouses in many cities being in the danger zone. In good weather classes were heard in the open air. Now they are all provided with comfortable and safe rooms, attractively decorated and made in every way so inviting that few children are tempted to play truant.

There are 89 of these schools in operation, with 113 schoolmistresses and 99 schoolmasters, the latter recruited from among the mutilated soldiers mustered out of the army. Of the schoolmistresses 90 are Sisters of Charity of the congregation of the "Divine Providence," who had never ceased to protest against the annexation of Alsace by Germany.

The little Alsatians are working particularly hard to master the French pronunciation of consonants, for they do not want to pass for Germans after the war on account of their accent.

Never use gasoline in a room with fire or light.

Expert Testimony.

To speak distinctly and directly into the mouthpiece—

AN eminent telephone man of 30 years' experience says that this is the great need in telephoning. Over half the service difficulties would disappear if ***distinct*** and ***direct*** speaking were practised.

¶ To speak ***towards*** your telephone from a yard or so away, or to speak ***across it*** means bad transmission—often wrong numbers, misunderstanding and annoyance.

¶ You can help the service, avoid wrong numbers, misunderstanding and annoyance, by speaking ***distinctly,*** and ***directly into the mouthpiece,*** with the lips about half an inch from its rim.

"Good service * * * our true intent."

The Bell Telephone Co. of Canada

German Subs Hard Hit In September

NEW YORK, Oct. 13.—The Evening Sun says:

Among the passengers arriving on an American liner at an Atlantic port yesterday was Major Ian Hay Beith, of the Argyle Highlanders, who has come to this country on a lecturing tour. In regard to submarine warfare, Major Beith said he understood that more German U-boats had been destroyed in the month of September than in any previous month.

Figures are not given out by the British Admiralty, but gossip in naval circles was that the British and American patrol boats had accounted for a large number of submarines in September. The Admiralty demands proof of the destruction of a U-boat, such as the bringing in of prisoners or parts of the sunken craft, before it is added to the list of victims, so there is no uncertainty about the number actually destroyed.

"Things have been going so well with the British on the Western front that I have no doubt the Germans will soon have to evacuate Ostend," said Major Beith. "This will give the British heavy artillery a chance at Zeebrugge, and will result in breaking up a troublesome U-boat base.

"Recently I had the opportunity of visiting the grand fleet. The morale of the men seemed good, and they are anxious for another go at the Germans. But the officers do not believe the German battleships will venture forth again unless the German naval heads are driven to make the move as a last desperate gamble."

STRICKEN IN THE STREET

Completely Restored To Health By "Fruit-a-tives"

382 St. Valier St., Montreal.

"In 1912, I was taken suddenly ill with Acute *Stomach Trouble* and dropped in the street. I was treated by several physicians for nearly two years, and my weight dropped from 225 pounds to 160 pounds. Then several of my friends advised me to try "Fruit-a-tives". *I began to improve almost with the first dose*, and by using them, I recovered from the distressing Stomach Trouble—and all pain and Constipation were cured. Now I weigh 208 pounds. I cannot praise "Fruit-a-tives" enough". H. WHITMAN.

50c. a box, 6 for $2.50, trial size, 25c. At all dealers or sent postpaid by Fruit-a-tives Limited, Ottawa.

It is possible to can fruits without sugar by using boiling water in place of the hot syrup. But one must know exactly how to do it.

If our Mrs. Bloggs could only get at that Kaiser for five minutes. —London Bystander.

The Examiner

Believes that an Advertiser should know what he is buying in the way of circulation. We are prepared to furnish, when called upon to do so, a detailed circulation statement showing our distribution in any particular section of city or county. Call or Address—

The Examiner

Circulation Dept.—419 GEORGE STREET

SERBS UNDER TWO ENSIGNS.

Call of Race Greater Than Flag and They Deserted Austria.

There are two whole Serbian divisions—forty thousand men—which entered the war under the Austrian flag fighting against the Entente Allies, and which to-day have turned squarely around and are fighting under the Entente colors against the Central powers.

This fighting under two flags is one of the queer romances of the big war, related by Prof. Yanitch, private chaplain of King Peter of Serbia, as illustrating how the conglomerate Slav population of Southern Austria-Hungary is ready to break away from the Hapsburg master. These two divisions, originally Austrian, were forced into the ranks early in the war from Bosnia, Croatia, and Herzogovinia, the Balkan States that belong to Austria.

The population is overwhelmingly Slav, but is held in subjection by the iron military rule of the dual monarchy. It was here, at the central point of Sarajevo, that the Austrian crown prince was assassinated and the European war unchained.

The Austrian staff held the Slav forces in reserve for a time, well knowing the bitterness in the ranks. But when General Brussiloff's great drive began a year ago in Galicia, the Austrians had need of every man of their resources, and for the first time Slav was facing Slav. It was literally a fight of brother against brother. After one engagement a young Serb officer went among the enemy wounded and there found two of his brothers fatally shot by his own men and his own orders.

But the ties of race were stronger than flags. In one fight a machine gun battery attached to one of the Slav divisions opened by firing against the advancing Russians, and then swinging their pieces about ended the day by pouring their batteries into the Austrians. As the two sides came together the Slavs with the Austrian forces would call out "mi smo srbi," meaning "We are Serbs," which was the signal for steady streams of desertion from the Austrian to the Russian ranks.

Dramatic Entertainments.

In England, during the Middle Ages, though no theatres were built, some forms of dramatic entertainment were extremely popular, and were carried on with much splendor of dresses and other properties. In the fifteenth century almost every one of the great guilds or sacred fraternities acted some sort of miracle-play, usually chosen with reference to the patron-saint of the guild. Inventories of the theatrical properties of some of these guilds still exist, and in some cases the list includes the most gorgeous silk and gold damasks and magnificent damascened armor, altogether worth in modern money some thousands of pounds. The story of St. George rescuing the princess from the dragon was a very favorite subject, the princess being clad in the richest dress, adorned with real jewelry of high value, and St. George wearing very costly and elaborate armor. The dragon was an immense monster made of leather and large enough to contain seven or eight men, who worked the various parts of its body.

Food is Dearer.

Retail prices of food in the United Kingdom showed a rise of 1 per cent. during June, according to the Board of Trade Labor Gazette. Meat has increased from 3 to 5 per cent., but bacon and fish are lower, while the introduction of Government cheese caused a decline of 7 per cent. in the price of the commodity. Prices on June 30, 1917, are in average 28 per cent. dearer than on July 1, 1916. Compared with pre-war conditions, butchers' meat is double to treble the price of July, 1914, cheese more than double, tea 74 per cent. dearer, butter 65, and milk 69 per cent. dearer, in Australia 25 to 26 per cent. higher, in Canada 59 per cent. higher.

African Imports.

The total value of the exports of the Union of South Africa during the year ended December 31st, 1916, was £23,946,283, as compared with a total of £15,768,000 for the previous year.

Transmitting the Voice.

One year after the telephone was invented the phonograph was produced; in 1876 the human voice was transmitted, and in 1877 it was recorded and reproduced.

Emptying a Bottle.

Water or any other liquid cannot flow from a bottle in a steady stream because until the bottle is empty there is a continuous struggle between the tendency of the liquid to fall from the bottle and the rushing of the air to get in. When a full bottle without a cork is turned upside down there will be an alternate realization of two operations, the liquid to follow the attraction of gravitation and the air to obey its natural impulse to fill a void

THIS WEAK, NERVOUS WOMAN TOOK VINOL

It Made Her Strong and Well

Barneveld, Wis.—"I was in a weak, nervous, run-down, anaemic condition, so that my housework was a burden. Vinol was recommended, and it made me well and strong. It is certainly the best tonic and strength creator I have ever taken."—Mrs. John Lewis.

Vinol is a cod liver and iron constitutional remedy for weak, nervous, run-down conditions of men, women and children. Your money will be returned if it does not help you.

The Tobacco Habit.

If a man who uses tobacco will give it up for one day each week he will keep himself from becoming a "tobacco fiend." This is the advice of a well known doctor, who says that quite a number of men, including himself, have adopted this plan.

"By leaving off tobacco for one day a week you give your system time to get rid of the effects of the drug," he said.

"You will then enjoy your tobacco far more, too, because you have become unaccustomed to the flavor, and it is therefore more enjoyable when you resume smoking.

"The effect of tobacco is a general sedative action on the nervous system, which diminishes the power of taste and smell. That is why tea tasters seldom or never smoke.

"Leave it off for a day and the sense of taste recovers. Not only that, but leaving off tobacco for one day voluntarily breaks the tobacco habit, exercises the self control and prevents one from becoming a slave to the habit."

Mystery of Bird Flight.

A curious fact concerning birds is that the tip of the wing moves at practically the same speed in every species. This is 650 feet per minute, or nearly seven and a half miles per hour. Whether it is the tiny wren or the huge stork, the rule holds good, and even the bee comes within it. Thus the bee has a wing only a quarter of an inch long, the sparrow's wing is four inches and the stork's twenty-seven. But the bee's wing beats 11,400 times in a minute, the sparrow's 720 and the stork's only 105 times. If you multiply together the length of the wing and the number of beats you will get almost exactly the same result in the three cases—namely, stork, 2,835; bee, 2,850; sparrow, 2,880. But if ever a machine is made to fly like a bird it will have to develop far more energy than these figures stand for. A bird's energy of flight is not so great as is supposed. Although such skillful fliers when aloft, many birds cannot rise from level ground.—London Answers.

Toll of the Garbage Can.

We hear a great deal of complaining, far and near, about the high cost of living.

It has been statistically estimated that if only one slice of bread was wasted by one family every day the aggregate weight of this wasted bread would equal 625,000 pounds and would cost approximately $45,000.

Just think of that! Forty-five thousand dollars' worth of bread alone wasted in one day. And that does not include the other odds and ends that are daily dumped into the garbage pail.

No woman with an iota of intelligence and a speck of moral conscience will waste unnecessarily food of any kind.

No matter what her circumstances may be, whether rich or poor, she has absolutely no right to do so.

Mighty Sirius.

That person who knows nothing else of the starry universe knows that of the "fixed" stars Sirius, of Canis Major, is to us by far the most brilliant. We owe the dazzle of Sirius to the fact that it is one of our nearest solar neighbors, its distance being only about 50,000,000,000,000 miles. Yet if seen from the same distance as our sun it would be thirty times as bright. It is held by some astronomers that it influences to some extent our solar system and that we and some of the stars nearest to us are a group of which Sirius may be the chief.—Pittsburgh Dispatch.

SEES GERMAN MENACE.

Latin Races in South America Were Being Exploited by Teutons.

How the European war has enhanced the solidarity of South American peoples is discussed in a long article in La Nacion (Buenos Aires) under the heading, "The War and Latin America." This article satirically reviews the German frightfulness campaign as a phase of twentieth century culture, and shows how the Latin race is represented in opposition through the action of France and Italy. The article declares that the German conception of France was that of a center of corruption; of Italy as that of a nation of mandolin players and punchinellos; of Spain as that of a comatose and ineffective organism; and of the Latin-American peoples as proud and useless, and exceptionally subject to exploitation by superior races.

"Even when these concepts could not be expressed openly," says this article, "they were the opinions which predominated in the thought of the German people, especially in the upper classes, and they contemplated only one privileged race, that was the Teutonic." The article continues:

"In this great war it is only a question of the right of existence for small nations, respect for international treaties, and the other great matters that have been repeatedly set forth; it is also a question of races, a question whether the people of the Latin race have a right, not so much to the predominance and pre-eminence which the Germans assume, but to be respected, to live in peace, without having their right disputed to enjoy what they have legitimately achieved. The extraordinary occurrences since August, 1914, have imposed sweeping modifications upon the ideas of the Germans. Amazed at the heroic and tenacious resistance of the Belgians, French, and Italians, they indeed talk no more of Latin decadence, and they have lost much of the infatuation and pride which they had at the beginning of the war; but it is none the less certain that before receiving the chastisement which has been given them, they had the intention of annihilating France, of dismembering Italy, of acquiring commanding positions everywhere. If they had triumphed, more than one growing country would have been converted into a German province, just as the other allies of the empire, Austria-Hungary, Turkey, and Bulgaria have been so converted. Just for this reason, many have found it incomprehensible and inexplicable that German sympathy has been observed in certain Latin nations. Since the first moment all the sympathy and preference of the people of Spanish speech ought to have been eloquently and unwaveringly expressed in favor of the people of their own race, of the people of France. Fortunately, that which was inevitable is coming to pass. From one side of the continent to the other, the opinions and sentiments of all peoples are unifying in favor of the great Latin family.

"Many object, no doubt, that idealism and sentimentalism do not amount to much in the foreign politics of a nation, and that these things, like individuals, take into account only their own convenience and their own needs. Governments of democratic countries cannot depart from this line of conduct without incurring terrible responsibility. Let us accept the theory as exact and invariable, although we may have at hand the grand and noble example of Belgium and the United States, to record merely the most recent; even then, the economic convenience and the material interests would impel the people of Latin America in general, and the Argentine Republic, in particular, to incline to the side of England, France, and Italy. We have close bonds and a debt of gratitude between us and these great nations."

The article reviews the way in which England through her capital, France through her art and literature, and Italy through labor, has aided the development of South American countries, and declares that it is certain that many of those organized undertakings and developments would pass into German hands if Germany should win the war. It says:

"During the war the Germans have revealed their intentions too clearly for us not to tremble at the idea of having the domination of the seas and supremacy in finance pass into their hands. On the day in which the Germans should find themselves without competition they would impose their militarism and subject everything to the common domination of a discipline which admits no resistance or discussion, which does away with volition and compels subjection and obedience."

Pearls in Cocoanuts.

In 1911 the then Governor of Queensland, Sir William MacGregor, obtained from Sabal Island, Torres Strait, information on the subject of the diameter of space to which root cords spread out from the base of cocoanut trees, and handed the report to the Agricultural Journal for publication. While discussing the root question, his Excellency stated that in Hawaii he had been handed a cocoanut for refreshment and that he found inside it a valuable pearl. He saw the cocoanut opened, and was quite sure the pearl was not dropped into it. He gave the pearl to a lady, who afterwards wore it at a court function in London. Singularly enough, says the Journal, we find in a book on "Tropical Agriculture," by H. A. Alford Nicholls, M.D., the following remarkable confirmation of the existence of pearls in cocoanuts. The author says, when describing the various parts of the nut, "Finally a very singular and highly prized pearl is found, in very rare circumstances, in cocoanuts, and a specimen was added to the museum of the Royal Gardens at Kew in 1892."—Family Herald.

Arum Lilies.

A British aviation officer, who did air service in East Africa, included in one of his reports a graphic description of an immense valley filled with the huge arum lilies, over which he flew somewhere in the region of Zanzibar. As he passed over the valley he was 8,000 feet high, but the perfume of the lilies reached his nostrils for a long distance.

By means of his glasses he observed that the lily flowers were "as large as elephants' ears" and that the whole of the valley had been monopolized by the beautiful flowers. The luxuriance of the vegetation was particularly remarkable. He learned later that the scent of the flowers was so overpowering in the valley that no native had ever dared to penetrate within its borders.

Burning Up Wealth.

Who can tell how extensively our preventable fires count in the cost of living? In the United States there is a fire for every minute of the year. The daily destruction of $600,000 means an economic drain that affects all business life and all domestic life. When a grain elevator burns, with a loss of 700,000 bushels of corn and 300,000 bushels of oats, or a fire in a storage warehouse destroys whole trainloads of potatoes, it is easy to see what it means. But every fire affects the cost of all commodities, although the effect, like many of our taxes, may be obscure

Wagner's Music.

When Wagner's music first came in the adherents of the old school did not take kindly to it. An English conductor after a rehearsal of the introduction to "Der Fliegende Hollander" laid down his baton and said: "Really, this ends quite pleasantly. I fear some of you have been playing false notes!"

Bible Colors.

The natural colors mentioned in the Bible are white, black, red, yellow and green. The only fundamentary color of which the ancient Hebrews appear to have had a clear conception was red. They had no scientific knowledge of colors.

Quite Lucky.

Mistress—They say there are 10,000,000 germs on the cap of a milk bottle. Maid—Sure, ain't it lucky it don't wear a coat and pants?

For a Rainy Day.

Figg—I suppose you have something laid up for a rainy day? Fogg—Sure! I've a lot of things ready to soak when it comes.

PRACTICAL HEALTH HINT.

Autointoxication.

The germs which are always found in putrefying food material, inside or out of the alimentary canal, are the necessary accompaniment of putrefaction, and the question may be raised whether more harm than good may not be done by preventing the growth of these bacteria, which are in reality scavengers. The natural way to overcome autointoxication is not to produce it by eating improper food and then correct it by the growth of bacteria in the intestines antagonistic to the injurious bacteria, but to adopt such a dietary and to eat in such a manner as to prevent the autointoxication which follows wrong diet. In the prevention of autointoxication the maintenance of a right mental attitude, proper exercise and other means affecting elimination, also through mastication, are important factors as well as diet.

We hope all who read this column will endeavour to keep a few flowers in the home. In addition to their beauty and fragrance, they teach neatness and order. The wife and children like to have a clean room, so that the flower, in its purity and grace, may not hsame them. And then, too, a poor man likes to feel that he has an ornament in his dwelling similar to that which a rich man chooses as the best embellishment of his drawing-room.

WASTE BOUGHT

Send us all your Waste Material such as Rags Metals, Paper, etc. We will call when requested and take it away.

Be wise and Stock up with Low's Coal Now

LOW & COMPANY

262 Simcoe St. and 385 Bethune

Phone 697 Nights and Holidays766

WHEN YOU WANT

COAL CEMENT Sewer Pipe

CONSULT

H. B. TAYLOR & SON

Cor. Aylmer & Wolfe

'Phone 209

HEAT PRODUCING

COAL

Use Our

PITTSTON COAL

It Makes Warm Friends

Terms Positively Cash

Weir & McCarthy

Coal and Wood Dealers

111 Hunter St., East City. 'Phone 96

ROBT. HICKS & CO.

Limited

DEALERS IN

Lime, Cement Hardwood Flooring Builders Supplies

AND

COAL

General Office: Murray St.

Branch Office: 264 Charlotte

Phones 48 and 477

COAL

THAT IS ALL COAL

PROMPT DELIVERY

Peterborough Fuel & Transfer Co.

Charlotte St. 'Phones 270 261, 862

Truck and Transfer Business in Connection

THAT SON-IN-LAW OF PA'S.

It Takes No Fortune Teller to See Cedric's Finish

By Wellington

12 Pages

The Evening Examiner

PETERBOROUGH MONDAY, OCTOBER 15, 1917

GRANT SIX
For Hire. Also Ford Touring Car and Taxicabs. PULKINGHORN'S AUTO AND TAXI LIVERY.
'Phone 278. Night 'Phone 1151

Canada's New Union Government

THE MEMBERS OF THE CANADIAN NATIONAL GOVERNMENT.
Above are the portraits of the men who are to compose the new National Government under the Premiership of Sir Robert Borden. In the upper row from left to right are Sir George Foster, Hon. C. J. Doherty, Hon. Martin Burrell, Hon. Hugh Guthrie, Sir Robert Borden, Mr. N. W. Rowell, Premier Murray of Nova Scotia, Mr. T. A. Crerar and Sir John Kemp. In the second row at right at: Hon. P. E. Blondin, Hon. Albert Sevigny, Hon. J. A. Calder. At the left of the second row H. W. T. White. In centre upper row are Hon. A. L. Sifton, Sir James Lougheed, Hon. J. D. Reid, Maj. Mc wburn, and lower row: Hon. A. Meigh- en, Mr. F. B. Carroll and C. C. Ballantyne.

GERMANS CAPTURE ARENSBURG, CAPITAL OF OESEL ISLAND

Fighting Continued All Day Yesterday and German and Russian Naval Forces Were Engaged in the Struggle---British Make Successful Raid Inflicting Many Casualties--Fighting on Verdun Front

A SUMMARY OF TO-DAY'S WAR CABLES

(Canadian Press Despatch.)

PETROGRAD, October 15.—The German forces which were landed on Oesel Island at the head of the Gulf of Riga are pushing forward to the east and south, placing in a difficult position the Russian forces and batteries in the district of Arensburg, near the southern end of the island, and especially those on the Cesel Peninsula. Military critics predict actions in the Gulf of Riga, followed by the development of the invasion to the mainland on the coast of Esthonia rather than an attempt towards the Gulf of Finland which is protected by mine fields which Germans would have to sweep under the menace of the Russian fleet.

The newspapers exhibit alarm at the landing of the Germans on Oesel Island. The Bourse Gazette says the situation of the country is more complicated because a solution must be found not only of the unsatisfactory state of affairs in the interior, but of the problem presented by the closing of the Gulf of Riga by the Germans. The Russkoya Volia says: "We are being led toward our Calvary, but perhaps we shall find our resurrection."

The Rech attributes the disaster partly to bad visibility, and the unexampled political frivolity of the leaders of the Russian democracy. The Socialist press takes the Maximalists to task. The Volia Naroda recalls Premier Kerensky's warning of the danger of a German coup in the Baltic which was stigmatized by the leader of the Maximalists as an unworthy political manoeuvre. The newspaper insists on the necessity of an implacable struggle against Maximalism.

(Canadian Press Despatch.)

LONDON, October 15.—No further infantry engagements have occurred on the front of the British front in Belgium. In successful raids yesterday large losses were inflicted on the Germans. Following is the official account of these operations:

"Our positions on the main ridge south of Broodseinde were heavily bombarded during the night by the enemy. No infantry action has taken place. In a successful raid carried out by us yesterday afternoon southeast of Monchy-Le-Preux, east county troops captured thirty-six prisoners and two machine guns. Two hundred Germans were killed by the infantry and seven of the enemy's dugouts were destroyed with explosives."

(Canadian Press Despatch.)

PETROGRAD (Official), October 15.—German forces which landed on the Russian Island of Oesel at the head of the Gulf of Riga on Friday, occupied Arensburg, the capital of the island on Saturday. Arensburg is on the southern shore of Oesel Island. The northern group of German warships, the statement adds, despatched a torpedo boat squadron between the Islands of Oesel and Dago which pressed back Russian patrols. Russian naval forces reinforced the patrol and accepted battle, whereupon the German ships retired. The fighting for Oesel Island, the War Office announces, continued all day yesterday.

(Canadian Press Despatch.)

PARIS, October 15.—Mata-Hari, the Dutch dancer and adventuress, who two months ago was found guilty by court martial on a charge of espionage, was shot at dawn this morning.

Mlle. Mata-Hari, long known in Europe as a woman of great attractiveness, and with a romantic history, was according to unofficial press despatches, accused of conveying to the Germans, the secret of the construction of Entente "tanks," this resulting in the enemy rushing work on a special gun to combat their operations. Her conviction was confirmed by a revision court, and on September 28, the supreme court confirmed the previous findings.

(Canadian Press Despatch.)

PARIS, October 15.—Violent fighting is again in progress on the Verdun front, but no further infantry actions are reported. The French raided the German lines in Champagne during the night.

(Special to The Toronto Star and The Peterborough Examiner.)
(By William G. Shepperd.)

STOCKHOLM, via London (By mail) September 29.—Premier Kerensky played fearlessly with death at the Moscow democratic conference and won by his sheer unflinching nerve. He stood on a platform unarmed facing three drunken Cossack officers, red with anger and twice flung the taunt "cowards" in their faces, while the vast audience, breathless, fearful, waited for revolver shots to stretch the Russian man-of-the-hour bleeding on the platform. That they did not fire meant he had passed the supreme test of courage and nerve. Premier Kerensky presided at the Moscow conference. On the final night of the meeting a group of Cossack officers appeared as usual in the box reserved for General Korniloff on the left side of the stage. Korniloff himself was not present. The officer who lounged in his box gave every evidence of intoxication. Three of the Cossacks in the box repeatedly interrupted speakers as the meeting proceeded, and Kerensky repeatedly appealed for quiet.

FRANK JENNE SAYS:

Just as you step inside the door of my store you will see the new fall hats and the smartest caps. They're at your right, and they are right. In the language of the dear, dead poet, I'm dead stuck on my cloth caps, on their smart English style and I can match in perfect harmony any suit you may be wearing. Starting at 75c., you can waft away one at $2.50. "Come to me."

LOOK AT YOURSELF.

What does your mirror tell you? If the light hurts your eyes; if you have to squint when looking at fine print, or if you are conscious of rubbing your eyes, then you should let Dr. Lacey fit you with glasses that will "open your eyes" to the futility of going without them. 410 George street.

The War Veterans Meet To-night

All members of the Peterborough Branch of the Great War Veterans' Association are again reminded of to-night's important general meeting which will be held in the recreation room of the Armouries at 8 o'clock. Every member of the club is urged to be present at this meeting as the coming campaign for permanent headquarters will be discussed. The attendance should be a record one.

GIANTS' ERRORS PAVED WAY FOR THREE SOX RUNS

Wild Throw and Dumb Play by Zimmerman, a Muff by Robertson and Gandil's Timely Single Gave Chicago Early Lead

TO-DAY'S BIG BATTLE

NEW YORK, Oct. 15.—Prospects are that the sixth game of the world's series between Chicago and New York would be played under almost ideal weather conditions. The day opened clear and warm with every indication of still warmer weather.

NEW YORK, Oct. 15. — Chicago White Sox and New York Giants meet in the sixth contest of the World's championship baseball series in the Polo Grounds to-day. While the McGraw men know their chances are desperate they are still hopeful of turning back the White Sox and making the series even again. What little betting there has been reported since Saturday's game favours the White Sox 2 to 1, though wagers at even money have been made that the Giants will win to-day's game. Atmospheric conditions were the most favourable of the series in New York. The weather is warm and pleasing to the players after the frigid experience in Chicago last Saturday. Some of the players are sure that the erratic work by both teams in the fifth game was due to the low temperature.

The batteries announced were: Benton and Rariden for New York; Faber and Schalk for Chicago.

First Innings.

Chicago.—Fletcher came in behind Benton and took J. Collins' hopper and threw him out. McMullin sent up a weak foul to Rariden. The stands booed Eddie Collins to the echo. Collins singled sharply over second. Herzog took Jackson's slow roller and tossed him out. No runs, one hit, no errors.

New York.—Eddie Collins threw out Burns at first, Burns hitting the first ball pitched. Hezog shot a single over Eddie McMullen's head. Kauff struck out, Faber's wide curves being too much for him. Zimmerman sent a long drive right into Jackson's hands. No runs, one hit, no errors.

Second Innings.

Chicago.—Felsch struck out. Gandil got a single over the middle bag. Herzog threw out Weaver, Gandil moving to second. Zimmerman threw out Schalk, making a nice play on the

(Continued on Page 11)

Class One Men Are Still Flocking To Face Medical Board

Fifty-Four Were Examined on Saturday While Board Opened the Week With a Total of Twenty-two This Morning—Peterboro' Men Arrive Home From Overseas To-day's Military News.

SATURDAY'S FIGURES.	
Candidates examined	54
Placed in A category	31
Placed in B category	3
Placed in C category	2
Placed in E category	18
THIS MORNING'S SESSION.	
Candidates examined	22
Placed in A category	13
Placed in B category	2
Placed in E category	7
TOTAL RESULTS SO FAR.	
Number examined	534
Fit for trenches	303
Fit for non-combatant service overseas	32
Fit for service in Canada	48
Unfit for any service	151

On Saturday no fewer than fifty-four candidates were examined by the local Medical Board, which constituted a new record here. Thirty-one of these were placed in A category, the percentage of men fit for the trenches falling off in the afternoon and night sessions. The total rejections for the day numbered eighteen, which was a little higher than usual.

This morning twenty-two were examined, thirteen being placed in A category, two in B and seven were rejected outright. Nine of those who went before the doctors this morning were employees of the Matthews-Blackwell Co.

The men who come in Class One under the Military Service Act are asked to note that they have until Nov. 8th to be examined, so that there is no need of everyone trying to get in at once. There is still plenty of time for examination within the time limit set by the proclamation.

Pte. Gephas Lemay, who has been invalided home from France, arrived in Lakefield on Thursday evening. Pte. Lemay enlisted in the 93rd Battalion, and going to France was transferred to the 20th Battalion. He has been twice wounded, the last time in the knee, the bullet being still embedded in that member.

Home from Overseas.

In the last couple of days Peterborough's colony of returned soldiers has been augmented by the arrival home of quite a number of men invalided from England or the front. This morning a large squad arrived unexpectedly on the 8:25 G.T.R. train. The majority were members of the 93rd Battalion. Included in the party were Ptes. Geo. Edward Woodcock, who went to France in a draft from the 93rd and saw considerable service at the front, and Ptes. Reginald Abraham, and Edward J. Dillon, of the

(Continued on page 11.)

St. Andrew's Notice

Will the members of St. Andrew's Church who have sons or husbands overseas kindly mail name and address to Rev. Rowand at the Manse, Rubidge street, or put on the collection plate next Sunday. The ladies are preparing Christmas gifts for those overseas and are anxious to get a complete list of the names and addresses so that none will be overlooked.

LABORERS WANTED

Apply John E. Hayes, Canadian General Electric Co.

3d-87

LAURIER WILL LEAD AN OPPOSITION PARTY

NO ONE HAS SO FAR REPORTED FOR SERVICE HERE

Postmaster Edgar Has Issued a Dozen Exemption Forms But No One Has Asked For a Report Blank at Local Post Office

OFFICE OPEN NIGHTS

Although the Royal proclamation was issued on Saturday morning and the necessary forms are available at the local Post Office, no one in Peterborough or district had reported for service under the Military Service Act up to 2 o'clock this afternoon.

There were, however, a number of applications for exemption forms, one of these being issued on Saturday afternoon and about a dozen this morning.

The men coming under Class One are required to either report for service or apply for exemption before Nov. 8th, and in any case must secure the required forms from the Postmaster. If a man is waiving his claim to exemption he simply fills out a report form at the Post Office. As has been noted, the first man to report has yet to turn up.

For the convenience of the men affected, Postmaster Edgar has arranged to have the Post Office open on Tuesday, Wednesday and Thursday evenings of this week at 7.30 o'clock, while of course men may obtain the necessary forms at any time during regular Post Office hours.

That the conditions here are not different from elsewhere is indicated by the following Canadian Press Despatch received by the Examiner this afternoon:

OTTAWA, Oct. 15.—According to official reports the reception in all parts of Canada of the proclamation of the Military Service Act has been in every way satisfactory. At the same time unofficial press despatches from various centres insist that the applications to postmasters by Class One eligibles have been coming in very slowly, and the majority of applicants are demanding exemption applications to be filled out and presented to the tribunals. The government has to-day called attention to the fact it is not too late for persons to volunteer for whatever units they wish to join.

Court Stanley A.O.F.

Court Stanley No. 7680, A.O.F., about seventy strong, attended divine service at St. James' Methodist Church last night. Headed by the Salvation Army Band the Court marched to the Church, where the Pastor, Rev. B. J. Greatrix, preached a special sermon, which, by reason of its thoughtfulness and uplifting thoughts will carry a long and lasting influence to those who heard it.

Eastern and Western Ontario Conference to Formulate Plans—Insurgent Conservatives May Assist in Election of Opposition Candidates.

CAMPAIGN LITERATURE

(Speical to The Toronto Star and The Peterborough Examiner.)

OTTAWA, Oct. 15.—It now seems definitely decided that Sir Wilfrid will stick to what is left of his party, and that the Eastern and Western Ontario conferences which he announced will not only serve to separate the sheep from the goats, but will be used to formulate plans for the coming campaign.

Recent events have clarified the situation for Sir Wilfrid. He has lost part of his followers, but is no longer embarrassed by uncertainties. What is left to him is his and will follow. He may also get a certain support from dissatisfied Conservatives, but the extent of this is problematical.

CONSERVATIVES DISSATISFIED.

The Conservative dissatisfaction exists. It is, in fact, omnipresent, but most of the insurgents don't like Laurier any better than they do Borden. They are going up and down in the land denouncing union government as a "Grit scheme," and Borden as a "weakling," but this very attitude leaves them without party allegiance of any kind and pending organization of their ranks without redress against the existing parties. The most they can do is to put straight Conservatives in the field in various constituencies, in many of which, however, such a move would only result in the election of Laurier Liberals who would "slip in" between the straight Conservative and the Unionist-Conservative candidates. Perhaps this is one reason why Sir Wilfrid believes he will capture more seats than his opponents think.

At any rate it is said that funds are available to finance the Laurier campaign and that an unusual supply of election literature is ready or in course of preparation. While the formation of a union government has meant the "scrapping" of tons of Conservative literature, most of the Laurier literature will need little revision as it is the intention of the Laurier party to continue to call the new ministry "the Borden Government," their contention being that it is still a Conservative Government, though includ-

(Continued on Page 6.)

TO-DAY'S INDEX

Page 1—Lakefield Cheese Factory Destroyed.
Page 2—Serial Story.
Page 3—Daily Short Story.
Page 4—General News.
Page 5—War News.
Page 6—Editorial.
Page 7—Prize-winners at Millbrook Fair.
Page 8—Local and General News.
Page 9—France Increases Shell Output.
Page 10—Greatly Increased Sales by Matthews-Blackwell Co.
Page 11—Sport Gossip.
Page 12—Local News.

Evening Examiner

Phones—Editorial 1066, Business Office 1067 Private Branch Exchange to all Departments.

The Paid Circulation of The Daily Examiner is Over **5300** COPIES DAILY SWORN TO AND GUARANTEED

The Daily Examiner, published every lawful evening by The Peterborough Examiner, Limited, Office, 419 George St. The Weekly Examiner, published Thursday morning.
The subscription price of the Daily Examiner is $4.00 per annum; that of The Weekly, $1.50.
U. S. Representatives—Stockwell, Special Agency, People's Gas Bldg.—Chicago, Tribune Bldg.—New York.
R. M. Glover, Managing Director.
Advertising rates on application.
R. M. Glover, Managing Director.

"Peterborough Presents Possibilities Unsurpassed."

MONDAY, OCT. 15, 1917

THE RED CROSS CALL.

A meeting of the Advisory Board of the Peterborough Branch of the Canadian Red Cross Society, held in the Public Library, this afternoon, is a matter of more than official interest. It involves an appeal to the public spirit of all those who have or take an interest—as all should do—in the welfare of the soldiers who, in the midst of ever-present and dreadful danger; in mud and wet, and storm of shot and shell mingled with the storms of the elements, are bravely fighing and suffering wounds and sickness for us.

In the midst of our home comforts and our home security we cannot turn a deaf ear to the call for our help through the medium of the Red Cross Society. When soldiers are wounded or sick they need field comforts and hospital supplies to soothe their suffering, promote their comfort, and help them to healing treatmen. The best skill of surgeons falls short of its best results without adequate and proper bandages and other appliances, and convalescence cannot progress satisfactorily without comforts.

We mus think of these things; not in a careless, general way, but with a sense of our responsibility to contribute means to help furnish these supplies. For the most of us, ours is the easy part—to give money. The chief burden of the work—the expenditure of the money—the making of articles—falls upon the noble band of women who have been busy early and late, sacrificing personal comfort, social pleasures, and perhaps, even home duties, for the sake of the soldiers—our soldiers, our boys, whom we know and follow in spirit into the field of carnage and discomfort.

Of all the agencies called into activity by the war the Red Cross is the most noble, the most direct, the most individual in its work for the soldier, and at a time and in circumstances when he most needs help. In contributing to the funds of the Red Cross we sometimes may make small sacrifices, but they are as nothing compared with the great sacrifice made—for us and ours—by our soldier sons and husbands and brothers. This calls for our petty sacrifice, if our hearts are large enough, if our interest is keen enough, to give to the point of sacrifice, which most of us need not do, but still by doing liberally, I conribute effectively to the work of financing the provision of help and comforts for our suffering soldiers.

Peterborough's generous help is a patriotic duty, a moral duty, and even a religious duty if we apply to it the great lesson of our Blessed Lord's parable of the Good Samaritan. We can "bind up wounds" and "pour in oil and wine," or, like the priest and the Levite, "pass by on the other side." Which shall it be?

We can all, and all should be, finance ministers to the noble company of Red Cross women workers in Peterborough.

THE UNION CABINET.

It is too early to pronounce settled opinion upon the new Dominion Cabinet. The personnel is not fixed; every despatch announcing some change. The allocation of portfolios is, therefore, not decided upon. Most of the new material, in the matter of ability, is promising. Some big new men have joined the government. In one of the most important portfolios there has been a change for the better. Hon. T. A. Crerar of Winnipeg, the new Minister of Agriculture, in addition to his having had extensive practical experience as a farmer, has had large business experience, and shown large business capacity as head of the Grain Growers' Association.

Labour interests, however, have not much occasion to throw up their hats. Labour, instead of having sympathetic and adequate representation in the new Cabinet, has little that can be boasted of. It is stated as probable that Hon. Martin Burrell, late Minister of Agriculture, will be Minister of Labour. It does not seem to be a popular recognition of Labour to have its interests placed in charge of the discarded Minister of the Agricultural Department, who, in that capacity, did not exhibit qualities that saved him from reproach for incapacity by his own party friends. With all other interests represented it is not promising that after waiting so long Labour should not have a representative in sympathy with its interests and worthy of its claims.

It is hoped that this overlooking of labour interests may not mean that the "big interests" have still a dominating influence in national administration, something that is not a good thing if that influence is used to advance "big interests" at the expense of popular interests.

A union or win-the-war government was advocated in the hope of uniting all the elements of the country in the work of prosecuting Canada's share of war participation. In its personnel and policy it should be democratic to a degree, and include fair representation as a partial guarantee of the safeguarding of every important interest of the country.

The union, or coalition, or composite government is now virtually a fact. Organized as an instrument in uniting the people of Canada in the work of helping win the war, it is entitled to the loyal backing of the people of Canada, it should be given a fair trial and loyal support—at any rate till it demonstrates whether or not it fulfils the expectations of improved war administration and general government. If it proves worthy of the great trust it has assumed it will inspire the confidence and cooperation of the people. It must be judged by its policy and record.

Jupiter Pluvius did what the Hun Jupiter Tonans could not do—haled Haig's steam roller.

PREPARE FOR SPRING.

It is understood the results of the greater production enterprise in Peterborough have been satisfactory; that on the whole the growth of food has been largely increased; though even at that to a lesser degree than would have been probable under better conditions of culture and with greater popular knowledge of gardening. Many of the amateurs were entirely new to the business, and their work was to a large extent experimental.

Many have learned by their experience of this summer and will do better another year. The need for national production of food articles, is as great as ever, if not greater. In gardening and farming, as well as in war, preparedness is one of the important conditions of success. This applies especially, however, to gardening. This year it was the fact that some crops, especially tomatoes, did not ripen satisfactorily. If this were due to late planting, the lesson is to look out for earlier seeding and planting.

As a rule it is held in farming that the earlier the seeding the better. If this applies to gardening also, those who contemplate home gardens next year should prepare for spring planting; provide proper fertilizers and have the ground proposed to be planted cleaned of weeds which, if the weather permits, should be burned on the spot to destroy seeds. On some soils earlier planting is possible, by having the ground spaded or ploughed in the fall. If the plot is not too large the soil might be thrown up in ridges, three or four feed wide at the base. This permits of good drainage, and working the plot much earlier than when spading or ploughing is left till spring and the soil will be in warmer condtion. The sides of the ridges are warmed by the early spring sunshine, and when the trench is levelled the soil as a whole, is warmer and earlier ready for seed.

Precaution, preparation and thorough culture help to better production. "A little farm well tilled" is a motto that has an application to the home garden as well as to the farm. It is often demonstrated that the paying results are better from thorough culture of smaller farms or plots than tilling too much in an superficial and imperfect manner. The Monetary Times cites an instance in proof of this. It says:

"The other morning, the manager of a Western loan company had brought to his attention a report by one of the company's inspectors on a block of land in the neighbourhood of Winnipeg, comprising several hundred acres of the best soil in the country. This had been broken up and brought under cultivation two years ago by the owner, who is a city man. It had been so inefficiently farmed during the past season that in a year when the entire Red River Valley is harvesting one of the best crops in its history, this magnificent property has produced about four bushels of wheat to the acre and this newly broken land is thoroughly infested with noxious weeds. In other words, where a man had the equipment and labour properly to cultivate fifty acres of land, he has undertaken several hundred, with the inevitable result of a great waste of labour and the fouling of a tract of the best land in the West."

With this example in mind, it seems wise for those who contemplate planting small gardens next year to prepare in time for early seeding, with thorough soil preparation and fertilizing, to be followed by thorough care and cultivation. The chances for success are better. With early planting, well manured soil, careful cultivation and destruction of weed growths, with timely preparation, early planting and careful cultivation of a plot as large as can be well handled, the propects of good crops are far better than if preparations are all left to the last moment, and more area planted than can be thoroughly cared for.

The character of the new government will largely be determined by the extent to which the old "leaven" leavens the new "lump."

LINDSAY CADET MEETS DEATH

Lindsay, Oct. 9.—On Saturday the sad news reached Lindsay that David A. Swayze, eldest son of Judge and Mrs. Swayze of Lindsay, and a cadet in the Royal Flying Corps, went to his death near Camp Borden as a result of an accident to his machine.

On Saturday morning the unfortunate Cadet was out for a practice flight and was flying over Alliston. He was above the clouds for a time, and when coming into view was suddenly seen to sideslip, and to appear in difficulties. His machine quickly descended and struck the earth with great force, a portion of it being buried two feet into the ground. Cadet Swayse's body was terribly bruised when found, and was taken to Camp Borden in a motor truck. On Sunday the remains were brought to Lindsay in charge of two cadets, and taken to the residence of his parents on Bond street.

On Monday morning at 8 o'clock, impressive funeral services were conducted at the home by Rev. Mr. Horn, of Cobourg, assisted by Rev. A. H. Going, of the Cambridge street Methodist church. The other clergy present were: Revs. Canon Marsh, Bryant and Johnston. The remains were then taken to the G.T.R. station. Interment took place at Dunnville, the former home of the dead aviator and his parents.

The late David A. Swayze, who was in his 23rd year, was a young man of splendid character, and of great promise. He received his early education at Dunnville and graduated from Osgoode Hall last spring, afterwards entering the law office of Mr. Thomas Stewart. A few weeks ago he joined the Royal Flying Corps and was stationed at Camp Borden. His brother aviators spoke of him in the highest terms. As an aviator he always displayed excellent judgment, and they are at a loss to know how the fatality occurred.

Besides his sorrowing parents, the deceased is survived by two sisters, Mrs. James Lawson, of Toronto, and Miss Monica, at home; also two brothers, Keith, in the Royal Flying Corps, and at present on his way overseas, and Russell, of Lindsay.

Holland Reduces Live Stock Supply

Slaughter of Animals is Ordered by the Government Owing to the Lack of Feed.

WASHINGTON, Oct. 15.—In an interview to-day Julius E. Van Der Wielen, head of the Netherlands mission to the United States, asserted that Holland has begun the slaughter of part of her live stock because of the shortage of feed.

On July 12 last, he said, it was officially proposed that live stock be killed in the following proportions, the reduction being necessary because of the lack of feed:

Poultry, 50 per cent.; pigs, 50 per cent.; sheep, 95 per cent.; young horses, 50 per cent.; other horses, 25 per cent.; young cattle, 30 per cent.; cows and bulls, 20 per cent.

A further reduction will take place, it is said, if Holland is compelled to rely on her own production of feed.

Mr. Van Der Wielen continued:

"We will be obliged to continue the killing, which was begun before the commission left Holland, unless the United States sells us feeding stuffs. Without these importations from the United States, Holland will have to will at least 50 per cent. of all her live stock.

"We do not possess sufficient cold storage facilities to permit us to keep the fresh meat, and we haven't materials to build cold storage plants. Even if we had the materials, we haven't the coal to run them. A part of the fresh meat will be distributed to the people at low prices, and some will be preserved, but that will be only a drop in the bucket because we haven't salt. So we shall have to sell the meat.

"When we left Holland there was a rumour that the United Kingdom would not buy our beef. Generally speaking, the English people do not like Dutch beef, and, as England is not hungry, she will continue to buy only the best beef. Perhaps the British will buy some of the mutton and bacon, but the greater part of the meat will go to Germany.

"Public opinion in the United States believes Holland is obliged to send foodstuffs to Germany. There is no such obligation, only an agreement, as with the Allies, that if there is a surplus it ought to be divided according to the percentages agreed upon in case of exports."

Mr. Van Der Wielen said Holland was in "a very tight hole" just now; the bread ration period had been extended; many foodstuffs, including all fats, were under Government control, and prices had gone up to a point beyond the reach of the working people. Last year, he said, the Government had to supply about 80,000,000 guilders for the purpose of assisting the people to purchase foodstuffs, and for the same purpose this year the figures will reach 120,000,000 guilders.

No One Has So Far Reported For Service Here

(Continued from Page Five)

ing Liberal members. It would seem most of Sir Wilfrid's former cabinet colleagues are still with him. These include Fisher, King, Lemieux, Oliver, Murphy, and the former Solicitor-General Jacques Bureau. Hon. George P. Graham is spoken of doubtfully, but is of course a conscriptionist. Hon. Dr. Pugsley, strange to say, is mentioned as a possible Unionist candidate. So is "Ned" Macdonald. Yet these two men were strongly pro-Laurier during the whole conscription debate. Their long political association with Mr. Carvell may have carried them over nominally at any rate into the Unionist camps.

YOUNG MEN WARNED.

Rather surprising news comes today from Quebec where a Laurier triumph is of course conceded. This is to the effect that many of the cures yesterday warned their young men that conscription is now law and must be obeyed. Some went so far as to say that they approve it now that they understand it and that many of the young men in their communities ought to be at the front any way. It is anticipated that the ministry will put candidates in many constituencies where the fight is hopeless with the idea of carrying on an educational campaign. It is suggested that these defeated candidates will then have the patronage of their ridings after the election, but Unionist ministers on the other hand declare that patronage is not going to exist hereafter.

Senator Simmons was discussing the proposed war tax on automobile owners. "Making war taxes," he said, "isn't pleasant work. It puts one in the position of the facetious minister at Ocean Grove, who took a little girl on his knees, and said:

"All the ladies on the breeze-swept verandah laughed, but little Nellie frowned and said:

"'You've got to love me. You've got to.'

"'Got to? How so?' laughed the divine.

"'Because,' said Nellie, stoutly, 'you've got to love them that hate you — and I hate you, goodness knows!'"—Washington Star.

LOST

LOST—TAKEN FROM MANN'S, LUMBER yard, gent's wheel. Reward at 372 Water street. Phone 247 or 1387. 3d86-6783

LOST—PURE BLACK PERSIAN CAT — Finder kindly notify telephone 1969. 3d87-6828

LOST ON MONDAY A SMALL PEARL Spray Brooch. Reward if left at Examiner. 3d87-6843

LOST — PARCEL CONTAINING LADY'S black boot. Kindly leave at Examiner. 3d86-6776

LOST ON SATURDAY NIGHT BETWEEN Charlotte and Bolivar streets, a parcel containing grey suede gloves. Finder please leave at Examiner. 3d87-6836

PURSE LOST WEDNESDAY BETWEEN Metal Products and East City, containing over $100.00. Reward if left at this office. 3d87-6844

LOST—IN THE VICINITY OF LAKEFIELD on Monday, October 8th, grey spotted hound. Kindly notify S. Foster, corner of George and Perry. 2d87-1w42-6822

LOST—ON SATURDAY NIGHT, A STERling silver enamelled Brooch maple leaf. Finder please return to the Examiner. 3d87-6821

NOTICE

NOTICE—E. J. EDWARDS HAVING LEFT my employ he is not authorized to collect any accounts on my behalf.—J. Edwards, 421 George St. 1d87-6840

WANTED

WANTED — MAID FOR DINING ROOM work. Apply Nicholls Hospital. 3d85-1w-6799

WANTED—A1 SIGNWRITER AND WAY face painter (Christian). Apply H. B. Pratt, 413 Bethune. 1d87-6826

WANTED — 12 LEGHORN PULLETS — Also 2nd hand feed cutter. Please leave address at the Examiner. 3d87-6806

WANTED—AN ARTIST TO DO LADIES' wax heads, etc.; also a travelling salesman (Christians). Horace B. Pratt, Store Outfitter, 413 Bethune Street. 3d87-6808

FURNISHED ROOM WANTED—BEDROOM and kitchen suitable for two for light housekeeping. Apply Box 6775 Examiner Office 3d6-6775

YOUNG MAN, 28 YEARS OLD (RETURNed soldier) wishes position as timekeeper, carefaker or other light work, I am a handy all round man and goos at figures and writing. Apply Box 6825, Examiner. 3d87-6825

WANTED—OLD FALSE TEETH; DON'T matter if broken. I pay $2 to $15 per set. Send by parcel post and receive check by return mail. F. Terl, 403 N. Wolfe St., Baltimore, Md. 6d82-6654

WANTED—2 OR 3 FURNISHED OR UNfurnished rooms for light housekeeping, by young married couple with a child 9 months old. Apply Box 6789 Examiner. 3d86-6789

BOARDERS WANTED

WANTED — GOOD BOARDERS WANTed; good accomodation. 101 Rubidge street. 6d-84-6731

Peterboro Branch Patriotic Fund

The regular Quarterly Meeting of the Peterborough Branch of the Canadian Patriotic Fund, will be held in the rooms of the Association, City Building, on the evening of Tuesday, October 16th. All members urged to be present. General business and consideration of the outlook and requirements for the ensuing year.

(By Order) J. J. DUFFUS,
2d-87 Mayor and President.

FOUND

FOUND—LADY'S WRIST WATCH—OWNer may have same by proving property and paying for ad. Apply 155 Hart ave. 3d-85-6742

FOR SALE

FOR SALE—THREE AIREDALE DOGS — Apply 454 George. 3d86-6772

FOR SALE—GOOD MEDIUM SIZED COAL heater. Enquire at Examiner. 1d87-6835

FOR SALE—GENTLEMAN'S HEAVY OVERcoat (new.) Apply 279 Westcott. 3d87-6817

FOR SALE—FEED CUTTER; NEARLY new. Apply 117 George St., south corner Princess. 3d85-6759

FOR SALE—TWO LADIES' COATS—WILL be sold reasonable. Apply 147 London street. 3d86-6809

FOR SALE—SEVERAL HOUSEHOLD ARticles in good condition. Apply 209 Westcott. 4d87-6814

WALNUT BOOKCASE FOR SALE AT A bargain; stands about ten feet high. Top has glass doors; bottom walnut doors; fitted with movable shelving. Apply at 291 Rubidge street. 6d86

FOR SALE—INDIAN MOTOR CYCLE AND side cart, in first class condition; twin cylinders. Apply 191 Lock, between 6 and 8 p.m. 3d86-6804

FOR SALE—AN ELECTRIC HEATER — suitable for bedrooms. Phone 949 or call at 804 George street. 2d86-6797

FOR SALE—FIRST CLASS HUNTING DOG —deer or fox, 3 years old. Apply 610½ Bethune street, noon or evenings.

FOR SALE—15 ACRES OF LAND, WITH buildings, suitable for a market garden; situated about one and a half miles from the city. Also a small house on Weller street. Apply to W. Blackwell, Architect, Water Street, Peterborough. 6d86-6800

FOR RENT

TO RENT — FURNISHED ROOMS FOR light housekeeping. 570 Bolivar. 6d82-6652

TO RENT—TWO UNFURNISHED ROOMS —Apply Examiner for address. 2d87-6820

TO RENT—TWO COMFORTABLE ROOMS with board; private family. Apply at Examiner for address. 6d86-6771

TO RENT—A FURNISHED FRONT ROOM with use of dining room and kitchen. Apply 63 Morrow street. 3d87-6818

TO RENT—A PART OF FURNISHED house, with use of piano. Apply at the Examiner for address. 3d87-6815

TO RENT — TWO FURNISHED ROOMS, for light housekeeping; use of sitting room and piano. Appy evenings to 325 Downie street. 2d87-6831

TO RENT—3 UNFURNISHED ROOMS; use of bath. Gas and all conveniences for light housekeeping. Apply 667 George street. 3d85-6743

FOR RENT—TWO COMFORTABLE ROOMS suitable for 2 persons. Apply Grady's store, corner of Lock and Lansdowne streets. 3d87-6842

TO RENT—LARGE FLAT WITH BRIGHT sunny rooms, all conveniences. Apply 225 Charlotte. 28d-71-6324

TO RENT—TWO LARGE WARM ROOMS; suitable for three or four young men. All conveniences. Apply 697 Charlotte. 3d86-6751

FOR RENT—NO. 367 WATER STREET, suitable for store or office, immediate possession. Apply 437 George street. dtf-86

TO RENT—WAREROOMS IN GRAND CENtral Building, formerly occupied by Mr. John Edgar, immediate possession. Apply 437 George Street.

HELP WANTED—MALE

LABORERS WANTED—APPLY TO CHAS H. Hilton, at Nicholls Hospital 3d87-6830

BOY FOR LIGHT DELIVERY WORK HIS own wheel. Must know the city well. Apply 466 George. 2d87-6845

BUSHMEN WANTED AT ONCE.

Good choppers and sawyers to cut logs and mixed cord wood. To right men highest wages, and good board. Comfortable new camps; 7 miles from city of Peterboro.

ESTATE OF A. McDONALD. 3d85-6744

HELP WANTED—Female

WANTED—MAID OR HOUSEKEEPER — Apply 303 Park Street. 3d35-6752

FEMALE HELP—GIRL FOR HOUSEWORK Apply evenings, 64 Hunter. 3d87-6819

WANTED—A GENERAL SERVANT SMALL family; no washing. Apply Mr. G. H. Thompson, 475 Hunter. 3d87-6846

WANTED — AN EXPERIENCED MAID at once. Apply 296 Stewart Street. 3d86-6795

WANTED—A MAID — MRS. D. W. DUMble, 339 McDonnel Street. 4d86-6781

WANTED—MAID FOR GENERAL HOUSEwork; family of three. A middle aged woman preferred. Wages $20 monthly. Apply 196 Brock St. dtf-87-6829

WANTED—MAID FOR GENERAL HOUSEwork. Apply evenings, Mrs. W. B. Morris, 332 Rubidge St., phone 1317 3d86-6790

WANTED — FROM 10 TO 4 DAILY, A young woman of education, as nursery mother's help; must be fond of children and out of doors. Address at the Examiner. 12d83-6690

AGENTS WANTED

$100 MADE BEFORE CHRISTMAS. LAdies or gentlemen, simply by devoting one hour when convenient day or evening, showing Free Sample Book of Private Christmas Cards to friends and acquaintances. Write Manufacturers, Dept. A. A., 35 Church Street, Toronto. dtf-10-6649

AMAZING SELLER — TABLETS THAT wash clothes spotlessly clean without rubbing. Promise to solict orders with 10 cents will bring samples for four washings. Make dollar an hour.—Bradley's Co., Brantford, Ont. 12d-61-6631

Ford Truck

Suitable for Grocer or Butcher.

BANKS' Garage

212-216 Charlotte Street - Peterboro

TRADE Have you a BRICK HOUSE, that you would like to exchange for 11½ ACRES OF GOOD GARDEN LAND WITH FINE BUILDINGS, very close to City. If so, call at 140 SIMCOE ST., and see H. J. McCANNAN, Real Estate Agent. Phone 749-772.

A GOOD FRAME HOUSE

WE OWN THE EARTH AND SELL IT — T. WALKER & CO.

With barn, stable, drive shed, good cement cellar under house, standing on a 52-acre lot at Downers' Corners—more land if necessary at $5.00 a foot. Price $1600. Terms, $600 cash, balance mortgage. This is GOOD buying and must be sold quick by—

T. WALKER & CO'Y
327 Park Street Phone 1002

BUSINESS CHANCES

I WILL ASSIST YOU TO INCORPORATE A LIMITED COMPANY, or to secure money to commence or enlarge a good business, or finance a clever invention or secure a sale loan or transact any important business. Write or call A. G Robertson, 34 Victoria street, Toronto

PERSONAL

PRIVATE CLUB—MARRY WEALTHY ENCLOSE STAMPED ADDRESSED ENVELOPE TO E. P. ISHERWOOD, ISHERWOOD P.O., ONT.

PATENTS

GORDON, WIDDIFIELD & O'BRIEN, Barristers, Solicitors. Patent applications receive special attention. Office: Cor George and Hunter streets.

H. J. S. DENNISON, 18 WEST KING ST., Toronto: Experts in Patents, Trade marks, designs, Copyrights and Infringements. Write us for Booklet. dtf-4

BABCOCK & SONS

Patents, Trade Marks, Designs.
Registered Patent Attorneys.
Established 1877.
Formerly Patent Office Examiner.
Master of Patent Laws.
Representatives in all foreign countries.
Write for book "Patent Protection." Tells All about, an how to obtain Patents.
99 St. James Street, Montreal.
Branches: Ottawa. Washington.

For Rent

House, 3 rooms and garden . . 5.00
House, 9 rooms, stable and garden 12.00
House near Quaker Oats 10.00
or may arrange to buy on easy terms
Apply at Office—
282 HUNTER STREET
28d-82

3 Sulky Ploughs

SECOND HAND
AT LESS THAN HALF PRICE
One 2-Furrow, No. 7—Perrin, for $10
One Sulky, No. 2—Perrin, for $15
One Sulky, No. 1—Oliver, for $20

3 New Buggies

Steel Tires. Will be sold for $29 less than present prices, for a clearance. Apply quick at

R. C. HEARD

Agricultural Implement Warehouse,
379 Water Street.

DeLAVAL Separators and Silos
Agent, W. J. COX, 183 Lock St. Phone 1397
Also Agent for John Goodison Thresher Co., Sarnia

A Fair Square Deal for Every Man, Woman and Child

WE OWN THE EARTH AND SELL IT — T. WALKER & CO.

AND SOME OF THE BUILDINGS ON IT.

LOTS, HOUSES AND FARMS

FOR SALE OR RENT

LIFE AND FIRE INSURANCE

MONEY TO LOAN ON GOOD SECURITY

Why Invest or Bank Money at 3 per cent. when you can make 6, 7 or 8 per cent. with very little or no risk. Wasting money as well as food is a crime at any time, let alone war time. YOU HAVE WORKED HARD for YOUR MONEY, now let it WORK for you.

See us AT ONCE. It will cost you nothing to talk this matter over. Others are doing it. WHY NOT YOU?

LOTS FOR SALE

Cameron street, 39 ft. x 129 ft. Price $100. $3 down and $3 per month, no interest.

Top of Charlotte street, one minute's walk from street car. 75 x 148. $500 cash.

Homewood avenue, 46 x 100. Price $800 cash.

HOUSES

A large, well-built, 8-roomed, solid brick House, corner of Lock and Romaine, with 3 good building lots. Price $4,000, part cash.

A well-built House, 3 piece bathroom, on Bethune, between London and Dublin. Price $2,200. Easy terms.

6 Roomed House on Brown street. Large lot. $900. Part cash.

FARMS

15 acre Fruit Farm. Good buildings, lots of small and large fruit; extra good land. $4,000. Part cash.

100 Acres Good Land, some wood, 4 miles out. No buildings. Very good buying. $2,200.

100 Acre Farm, 4 miles out. Good buildings. Silo. $5,000.

We will do our BEST to see you get good value, being good judges of lots, houses and farms in city and suburbs.

T. WALKER & CO.'Y
377 Park Street, 'Phone 1002
Jackson Park Street Car Passes Our Door. 3d

SOCIETIES

CHILDREN'S AID SOCIETY, of Peterborough City and County
Children for Adoption.
For the care of neglected and ill-treated children.
G. W. POWELL,
Assistant Secretary and Inspector
523 George Street.
'Phone 1044 Office Hours 3 to 5 p.m.

Prize List Of Millbrook Fair Shows Many Well Known Names Among Those Who Won Honours

MILLBROOK, Oct. 9—In spite of bad roads and very showery weather, upwards of three thousand people were on the grounds, and though heavy showers during the afternoon interfered with the carrying out of the programme, yet all seemed to enjoy themselves, and the crowd, though some times none too comfortable, were always good natured. The Red Cross workers served excellent meals in the dining hall, and the proceeds netted them $200. The proceeds of the gate and concert were about $850.00. Had the weather been more favourable, a record would have been made, as a splendid programme had been arranged, and no pains spared to provide a good time for the visitors. With better weather another year Millbrook Fair should have an attendance of at least 5,000.

Races.

The races resulted as follows:

Free-For-All.

1—J. Elmhirst, "Frank McKerron" 2, Henry A. Fallis, "Bonnie K."; 3, Norin Henry, "Jim Todd."

2.30 Class:

1, S. J. McMillan, "Thorrpatch"; 2, J. Dinsdale, "Jack Brooks," 3, S. Bedpath's "Path Seeker."

Named race for colts.

1, Milton Fallis, "Cavan Blazer," 2, Henry A. Fallis, 'Evelyn K."

The races were well contested and, considering the slippery nature of the track, after the heavy rain, good time was made in the different events.

The Peterborough 57th Regimental Band, which were to have been on hand at noon, had hard luck with their autos and did not arrive till about 3.15. However, what music they supplied was greatly enjoyed.

The prize list is as follows:

HORSES.

Brood mare and foal—1, H. Bowins, 2, F. C. H. Bent; 3, J. Lancashire.

Foal of 1917—1, H. Bowins; 2, F. C. H. Bent; 3, J. Lancashire.

One year old gelding or filly—1, J. Lancashire.

Two year old filly or gelding—1, D. H. Wood and Sons; 2, Jos. Lancashire.

Three-year-old in harness—1, F. C. H. Bent.

Pair horses in harness—1st, W. H. Hoskin; 2, J. W. Knapp.

Single horses in harness—1, Chris. Graham.

Double horses—1, E. W. Wood and Son; 2nd, George Brown.

Single horse—1, E. W. Wood and Son; 2, Ira Nattrass; 3rd, E. W. Wood and Son.

Special by J. F. Staples and Son for best single carriage mare and gelding in harness; silver cup—1, E. W. Wood and Son.

Special for high steppers by W. B. McCririck, Manager of Bank of Toronto—1, Ira Nattrass; 2nd, Chris. Graham.

Loaf of Domestic Bread—1 Mrs. J. Roadster, horses in harness:

F. C. H. Bent.

Brood mare and foal—1, C. M. Hoskins.

Foal of 1917—1st, C. M. Hoskin.

One year old gelding and filly—1, W. Hamilton, 2 Powell Bros.

Pair horses in harness—1, R. Wilson; 2, Sam Blewitt; 3rd, J. H. Earl; Single horses in harness—1, Sam Blewitt; 2, R. Wilson; 3rd, H. and W. Kennedy.

Single horses in harness—1, Sam Blewitt; 2nd, G. Coldwell; 3, H. S. Strong.

Three-year-old gelding or filly in harness—1, E. Powell; 2, T. G. Dainard.

Best lady driver—1, Miss G. Nattrass; 2, Mrs. H. S. Strong; 3, Miss Berry.

Special for best lady driver—1, Mrs. H. S. Strong; 2nd, Miss Berry; 3rd, D. H. Wood.

Gents' Turn-out —Single horse—1, Ira Nattrass; 2, E. W. Wood and Son; 3, D. H. Wood.

Special for best driving horse—1, Sam Blewitt.

AGRICULTURAL HORSES.

Brood mare with foal at her side—1 T Bent, 2 I. W. Larmer, 3 F. R. Curelly.

Foal of 1917—1 F. Bent, 2 I. W. Larmer, 3 F. Curelly.

One year old gelding or filly—1 R. A. Henry, 2 J. C. Chapman, 3 Bowles Bros.

Two year old gelding or filly—1 W. H. Armstrong, 2 A. Welsh, 3 Jno. Elgar.

3 year old gelding or filly—1 Wm. H. Armstrong, 2 J. J. Herrow.

Pair horses in harness, 1,300 to 1,600 lbs. each—1 A. B. Byers, 2 J. Farder.

Special for agricultural mare and two of her progeny—F. R. Currelly.

Best agricultural mare or filly, any age—1 F. Bent, 2 T. Chapman.

Special for best four animals, agricultural or heavy draft, owned by exhibitor—1 Wm. Walker, 2 F. R. Currelly.

Special for championship span of horses—1 R. Grandy, 2 R. A. Henry.

HEAVY DRAUGHT HORSES.

Brood mare and foal—1 T. F. Armstrong, 2 I. T. Chapman

Foal of 1917—1 T. F. Armstrong, 2 I. T. Chapman.

One year old gelding or filly—1 H. Bryans.

Two year old gelding or filly—1 H. Bryans, 2 J. Holligan, 3 F. R. Currelly.

Special for heavy draught or filly—1 and 2 J. F. Staples & Son.

Three-year-old gelding or filly on halter—1 A. Welch, 2 J. Holligan.

Pair horses in harness, 1,500 lbs. each—R. A. Henry.

Special prize for best lady rider, donated by the gentlemen occupying the judge's stand—1 Miss Elliot, Peterborough, 2 Miss Elliott, Jr., Peterborough.

The lady riders were certainly fine, and attracted much favourable comment. This should be a regular feature of the Exhibition.

CATTLE.

JERSEYS.

Cow in milk or calf—1 Geo. Needler, 2 Geo. Brown, 3 F. P. Johnston.

Two year old heifer—1 F. P. Johnston.

One year old bull—1 F. J. Johnston.

HOLSTEINS.

Cow in milk or calf—1 W. Fred Follis, 2 W. Fred Follis.

Heifer calf—1 and 2 F. P. Johnston. 3 W. F. Follis.

One year old bull—1 and 2 W. F. Follis.

Special for best female—1 W. Fred Follis.

DURHAMS.

Cow in milk or calf—1 and 2 F. C. Matchett, 3 T. B. Jones.

Two year old heifer—1 R. O. Larmer.

One year old heifer—1 and 2 Moses Sutton, 3 T. B. Jones.

Heifer calf—1 M. Sutton, 2 F. Matchett, 3 T. B. Jones.

Bull calf—1 C. Matchett, 2 M. Sutton, 3 F. Anderson.

Bull over 2 years—M. Sutton.

Special for best female under 2 years old in classes 9 and 10—1 M. Sutton, 2 F. Matchett.

GRADES.

Cow in milk or calf—1 M. Sutton, 2 R. O. Larmer, 2 Wm. Bristow.

Two year old heifer—1 M. Sutton, 2 R. O. Larmer.

1 year old heifer—1 M. Sutton, 2 Alex .Bristow, 3 Alex. Bristow.

Heifer calf—1 F. Anderson, 2 Alex. Bristow.

Special for best female in classes 9, 10, 11, by C. J. Thornton, M.P.P.—1 and 2 F. Matchett, 3 R. O. Larmer.

Special for best fat steer or heifer 3 years old—1 R. O. Larmer, 2 M. Sutton.

Two year old steer—1, 2 and 3 R. O. Larmer.

Fat streer on halter—M. Sutton.

One year old steer—1 R. McCamus, 2 and 3 W. Bristow.

Banker's special prize for best calf exhibited by boy or girl—1st Helen A. Jones, 2 D. Sharpe, 3 Thos. McCamus, 4th Archie Johnston.

SHEEP.

Cotswold — Shearling lamb—Mark and Son.

Ram lamb—1 and 2, Mark and Son.

Aged ewe—1 and 2, Mark and Son.

Ewe lamb—1 and 2, Mark and Son.

Shearling ewe—1 and 2, Mark and Son.

Leicesters and Lincolns.

Shearling ram—1, J. F. Staples.

Ram Lamb, 1 and 2, J. F. Staples and Son.

Ewe lamb-1 and 2, J. F. Staples and Son.

Shropshire Downs.

Aged ram—Levi Skinner.

Shearling lamb—Levi Skinner.

Ram lamb—1, 2 and 3, L. Skinner.

Aged ewe—L. Skinner.

Shearling ewe—L. Skinner.

Ewe lamb—1 and 2, L. Skinner.

SWINE—YORKSHIRE.

Boar, over one year—1, J. P. Lovekin, 2 and 3, Bowles Bros.

Boar over 6 months and under 12—J. P. Lovekin.

Boar under 6 months—1. Bowles Bros., 2 and 3, J. P. Lovekin.

Sow that raised pigs this year—1, J. P. Lovekin; 2, Bowles Bros.; 3, J. P. Lovekin.

Sow 6 months and under 12 months 1, Bowles Bros.; 2, J. P. Lovekin.

Sow under 6 months—1, J. P. Lovekin; 2and 3, Bowles Bros.

Imported Berkshire.

Boar over 1 year—Mark and Son.

Boar over 6 months and under 12—1 and 2, Mark and Son.

Boar under six months—Mark and Son.

Sow that has raised pigs this year—Mark and Son.

Sow over six months and under 12—1 and 2, Mark and Son.

Sow under six months—1 and 2, Mark and Son.

Tamworths.

Boar over 1 year—J. J. Powell.

Boar over 6 months and under 12—Powell Bros.

Boar under 6 months—1st, J. J. Powell; 2 and 3, Powell Bros.

Sow that has raised pigs this year—1, Powell Bros., 2 and 3, J. J. Powell.

Sow under 6 months, 1 and 2, Powell Bros.; 3, J. J. Powell.

POULTRY

Rocks, barred, cock—J. R. Bothwell.

Rocks, Barred, cockerel—J. R. Bothwell.

Rocks, Buff cock—J. R. Bothwell.

Rocks, white, cock—1, G. Butler, 2, Wm. Lough.

Rocks, white, cockerel—1, W. Lough.

Rocks, white pullet—1, W. Lough.

Rhode Island Red, cock—1 and 2, Geo, Buller.

Rhode Island Red, hen—1 and 2, Geo. Buller.

Rhode Island Red, Cockerels—1 and 2, Geo. Buller.

Rhode Island Red Pullets—1 and 2 Geo. Buller.

Leghorns, white, cock—1, Bowles Bros.

Leghorns, white, hen—1, G. Buller, 2, Bowles Bros.

Leghorns, white, cockerel—1, S. R. Hunter, 2, G. Buller.

Leghorns, white, pullets—1, G. Buller; 2, J. Thomas.

Leghorns, brown, cock—1, J. Thomas; 2, G. Buller.

Leghorns, brown, hen—1, J. Thomas; 2, G. Buller.

Leghorns, brown, cockerel—1, J. Thomas, 2, L. Smith.

Leghorns, brown, pullet—1, J. Thomas; 2, L. Smith.

Leghorns, any other colour, cock—1, G. Buller.

Leghorns, any other colour, hen—1 Geo. Needler, 2, G. Buller.

Leghorns, any other colour, cockerel—1. G. Buller.

Leghorns, any other colour, pullet—1, G. Buller.

Wyandottes, Silver, cock—1, M. McDowell; 2, G. Buller.

Wyandottes, silver, hen—1, M. McDowell; 2, G. Buller.

Wyandottes, silver, cockerel—1 and 2, M. McDowell.

Wyandotte, silver, pullet—1 and 2, M. McDowell.

Wyandottes, golden, cock—1 and 2, G. Buller.

Wyandottes, golden, hen—1 and 2, G. Buller.

Wyandottes, golden, cockerel—1 and 2, G. Buller.

Wyandottes, Golden, pullet—1 and 2, G. Buller.

Wyandottes, white, cock—1, G. Buller.

Wyandottes, white, hen—1, G. Buller; 2, Geo. Needler.

Wyandottes, white, cockerel—1, J. Thomas;

Wyandottes, white, pullet—1, J. Thomas.

Wyandotte, black, cock—1. G. Buller.

Wyandotte, black, hen—1, G. Buller

Wyandotte, black, pullet—1, G. Buller.

Minorcas, white and black, cock—1, G. Buller, 2, H. Attwooll.

Minorcas, white and black, hen—1, G. Buller, 2, H. Attwooll.

Minorcas, white and black, cockerel—1, H. Attwooll, 2, G. Buller.

Minorcas, white and black, pullet—1, G. Buller, 2, H. Attwool.

Orpington, black, cock—1 G. Buller.

Orpington, black, hen—1, G. Buller.

Orpington, black, pullet—1, G. Buller.

Cochins, any other colour, cock—1 and 2, G. Buller.

Cochins, any other colour, hen—1 and 2, G. Buller.

Turkey, bronze, cock—1, Bowles Bros.

Ducks—Rouen, drake—H. Attwooll.

Ducks, Rouen, duck—H. Attwooll.

Geese, grey, gander—1, Bowles Bros.; 2, J. R. Bothwell.

Geese, grey, goose—1, Bowles Bros.; 2, J. R. Bothwell.

Special, by W. J. E. Gillott, for best pair live spring ducks—1, H. Attwooll.

GRAIN AND SEEDS.

1 bush Fall Wheat, white—1 Wes. Brown, 2 J. Smith.

1 bush. Arnecta Wheat—1 G. Berry.

1 bush. Spring Wheat, named—1 J. Elgar, 2 J. Smith.

1 bush. Early Peas—1 L. H. Winslow, 2 L. H. Winslow.

1 bush. White Small Peas—1 Wes. Brown, 2 J. Smith.

1 bush. Oats, named—1 W. Brown, 2 J. Smith.

Half bush. White Beans—1 and 2 L. H. Winslow.

Six stalks Ensilage Corn—1 J. E. Staples, 2 R. J. McKnight.

12 ears Corn, white—J. J. Powell.

12 ears Corn, yellow—J. J. Powell.

1 bush. Red Clover—W. Brown.

SPECIAL BY HOGG & LYTLE.

Best bush. Oats grown in field—1 W. Brown.

1 bush. Timothy Seed—1 L. Fallis, 2 W. Brown.

1 bush. Buckwheat ,named—1 Brown.

Special Sheaf Exhibit for boys and girls—1 Myrtle Brock.

DAIRY PRODUCE AND BREAD.

Butter, tub or crock—1 Mrs. J. W. Hamilton, 2 Mrs. J. W. Brock, 3 Mrs. R. Lowry.

Butter, 5 lb. roll—1 Mrs. Brock, 2 Mrs. Hamilton, 3 H. S. Strong.

Layer Cake—1 F. P. Johnston, 2 Mrs. E. Montgomery, 3 John McNeil.

Half dozen Domestic Buns—1 Mrs. J. B. Brock, 2 Powell Bros, 3 Mrs. J. W. Hamilton.

5 lbs. Honey—1 Fred McMahon.

10 lbs. Extracted Honey—1 William Lough, 2 Fred McMahon.

Maple Syrup—1 L. H. Winslow, 2 Mrs. R. Lowery, 3 F. B. Johnston.

Collection Canned Fruit—1 Mrs. J. W. Brock, 2 Mrs. J. W. Hamilton.

Collection Preserved Fruit—1 Mrs. Hamilton, 2 Mrs. Brock.

Collection Pickles, in glass—1 Hamilton, 2 Brock.

Special for collection of Baking—Mrs. J. Cole.

Special for best crock of Butter—1 Mrs. Hamilton

Special for best 10 lbs of Butter in blocks—1 Mrs. Hamilton.

FRUIT.

Col. Exp. Apples—1 Osborne, 2 Peters.

Col. Des. Apples—1 Peters, 2 Staples.

Col. Cooking Apples—1 Osborne, 2 Peters.

Northern Spies—1 Osborne, 2 Peters.

Rhode Is. Greenings—1 Osborne, 2 Peters.

Bottle Greenings—1 Osborne, 2 Larmer.

Spitzenburg—1 W. Jones.

Baldwins—1 Osborne,, 2 Peters.

King Tompkins Co.—1 Osborne, 2 Peters.

Bellflowers—1 Osborne, 2 Peters.

Roxburg Russets—1 Peters, 2 J J Powell.

Golden Russets—1 Osborne, 2 Peters.

Grimes Golden—Berry, Sutton.

Pewaukee—1 Berry, 2 Jones.

Ontarios—1 Osborne, 2 Berry.

Mann Apples—1 T. Donaldson, 2 Jones.

Fallow Water—1 Osborne, 2 Peters.

Canada Red—1 J. D. Armstrong.

Wealthy—1 Donaldson, 2 Winslow.

Wolfe River—1 Donaldson, 2 Peters Peters.

Baxter—1 Osborne.

Alexander—1 Lowery, 2 Lough.

Fall Pippins—1 Osborne, 2 Armstrong.

Blenheim Pippins—1 Osborne.

St. Lawrence—1 Peters, 2 D. Sutton.

Snow—1 Berry, 2 Armstrong.

McIntosh Red—1 Berry.

Any other var.—1 Osborne, 2 Peters.

Col. Crab Apples—1 Berry, 2 J. Elgar.

Col. Grapes—F. McMahon.

Egg Plums—1 Peters.

Yel. or Red Plums—1 Lowery, 2 Brock.

Blue Plums—1 Peters, Lowery.

Pears, Clapp's—1 McMahon.

Pears, Bartlett—1 Hamilton, 2 Brock.

Stark Apples—1 Osborne, 2 Peters.

ROOT CROP.

6 Sweede Turnips—1 W. Brown, 2 T. B. Jones.

6 Yellow Aberdeen and Greystone Turnips—1 J. A. Carl.

6 Red Carrots—1 Fred McMahon, 2 W. Brown.

6 White Carrots—1 Wm. Higgs, 2 W. Brown.

Long Red Mangold Wurtzel —1 W. Jones.

Yellow Mangold Wurtzel—1 W. Jones.

Half bush. Potatoes, seed—1 Mrs. Lowery, 2 J. R. Bothwell.

Half bush. Potatoes, white—1 Mr. Peters, 2 T. B. Jones.

Two field Squash—1 J. A. Carl.

Two field Pumpkins—1 J A Cole, 2 W. Kingour.

Six Sugar Beets for feeding—1 Mr. Peters, 2 Mr. Higgs.

GARDEN VEGETABLES.

Half. bush early Potatoes—1 F. P. Johnston, 2 Fred McMahon.

Three Savoy Cabbage—1 J. A. Carl, 2 H. J. Hubbard.

Three Winter Cabbage—1 J. R. Bothwell, 2 J. A. Carl.

Red Cabbage—1 J. A. Carl, 2 J. R. Bothwell.

Three Cauliflower—1 J. A. Carl.

Three Broccoli—1 J. A. Carl.

Early Horn Carrots—1 J. R. Bothwell, 2, H. J. Hubbard.

Parsnips—1 W. Higgs, 2 J. J. Powell.

Salsify—1 L. W. Smith, 2 John McNeil.

Long Radishes—1 Wm. Lough.

Turnip Radishes—1 J. A. Carl, 2 W. Lough.

Turnip Beets—1 W. Kingour, 2 H. Hubbard.

Red Tomateos—1 F. McMahon, 2 J. H. Brigham.

Preserving Tomatoes—1 G. Brown.

Red Onions—1 F. McMahon, 2 W. Higgs.

Yellow Onions—1 Mr. Peters, 2 W. Higgs.

12 ears Corn—1 R. McKnight, 2 W. Brown.

Summer Squash—1 J. A. Carl, 2 R. J. McKnight.

Winter Squash—1 J. A. Carl, 2 W. Higgs.

Citrons—1 J. A. Carl, 2 T. B. Jones

Melons, green fleshed—1 J. A.Carl, 2, G. Brown.

Water Melons—1 F. McMahon, 2 W. Jones.

Cucumbers—1 John McNeil, 2 G. Brown.

Collection Vegetables—1 F. McMahon.

LADIES' WORK.

Honiton lace—1 Mrs. W. S. Given, 2 Mrs. Bonstil.

Point lace—1 Given, 2 Sawyer.

Battenburg lace—1 Sawyer, 2 Bonstil.

Irish crochet—1 Given, 2 Montgomery.

Crochet cotton— 1 Montgomery, 2 Percy.

Crochet silk—Given, Bonstil.

Crochet wool—Jamieson, Percy.

Crochet linen—Johnston, Jamieson.

Kitting, wool—Montgomery, Percy.

Knitting linen—Mrs. Given.

Coronation braid—Percy, Given.

Emb. eyelet—Bonstil, Given.

Emb. Wallachain— Percy, Jamieson.

Emb. punch work—Jamieson, Percy.

Emb. Bulgarian—Sawyer, Montgomery.

Emb. Hardanger—Bonstil.

Featherstitching—Given, Percy.

Tea cosy, emb.—Percy, Given.

Tea cosy, lace—Jamieson, Bonstil.

Pin cushion—Jamieson, Percy.

Slippers—Johnston, Mrs. R. Gilroy.

Fancy apron—Mrs. R. Gilroy, Given.

Emb. Roman —Sawyer, Jamieson.

Work apron—Montgomery, Gilroy.

Centre piece, wallachain—Montgomery, Jamieson.

Centre piece, punch work— Percy, Given.

Centre piece, eyelet—Bonstil, Jamieson.

Centre piece, knot stitch—Sawyer, Jamieson.

Centre piece, emb. in colours—Sawyer, Jamieson.

Gray cloth, emb.— Bonstil, Montgomery.

4 table runners, in colours—Sawyer.

Sideboard scarf—Bonstil, Montgomery.

Five o'clock tea coth—Bonstil, Gilroy.

Handkerchief case, emb.—Bingham, Bonstil.

Glove case, emb.—Given, Bonstil.

Drawn work—Percy, Sawyer.

Tatting—Sawyer, Jamieson.

Bureau scarf, emb.—Bonstil, Percy.

Sample new fancy work—Percy, Bon

Handkerchiefs, 4 fancy—Given, Sawyer.

Work bag, fancy—Bonstil, Bingham.

Knitting bag—Bonstil, Percy.

Boudoir cap—Percy, Gilroy.

Camisole—Sawyer, Bonstil.

Card table cover—Mrs. Given.

Luncheon set—Given, Percy.

Doilies, emb.—Gilroy, Bonstil.

Plain hemming—Percy, Gilroy.

Pair towels, emb. — Montgomery, Sawyer .

Towels, A.O.K.—Percy, Montgomery.

Guest towels—Sawyer, Percy.

Bath towel, fancy — Montgomery, Bonstil.

Crochet bath rug—2, Montgomery.

Underwear—Mrs. Given.

Corset cover, emb.—Bonstil, Percy.

Night dress—Montgomery, Percy.

Shirt waist, emb.—Montgomery, Given.

Sheet, fancy—Jamieson, Sawyer.

Pillow cases, emb.—Sawyer, Montgomery.

Pillow cases, A.O.K.—Percy, Sawyer.

Table cloth—Percy, Jamieson.

Napkins—Percy, Jamieson.

Sewing—Gilroy, Girven.

Socks—Gilroy, Hounsell.

Sofa cushion—Montgomery, Gilroy.

Afghan crochet—Montgomery, Bonstil.

Coverlet, knitted—Winslow.

Quilt, cotton—Gingham, Montgomery.

Quilt, wool—Montgomery.

Rag rug—Gilroy, Brock.

Wool rug—Montgomery.

Col. fancy work—Girven, Bonstill.

SPECIALS.

Card table cover and four napkins—Mrs. Given.

lace centre piece—Mrs. Given.

PLANTS AND FLOWERS.

Begonia, 3 flowering plants—Mrs. J. W. Hamilton.

Begonia, flowering, specimen plant 1 Mrs. Brock, 2 Mrs. Hamilton.

Coleus—Mrs. Brock.

Foliage plants—Mrs. Brock.

Coll. ferns—A. T. Armstrong.

Geraniums, double— 1 A. T. Armstrong, 2 Mrs. Hamilton.

Geraniums, 3 varieties—1 Hamilton, 2 Armstrong.

Coxcombs— 1 Mrs. Brock, 2 Armstrong.

Annuals—1 Armstrong, 2 Hamilton.

New shrubs—1 Armstrong.

Asters, 3 colours—1 Hounsell, 2 W. Higgs.

Asters, white—L. Fallis, W. Higgs.

Asters, collection—1 Hounsell, 2 L. Fallis.

Dahlias—1 Hamilton, 2 Brock.

Gladolius—1 Hamilton, 2 Brock.

Geraniums, single, coll.—Brock.

Geraniums, double, coll.—1 Hounsell, 2 Brock.

Marigolds—1 Brock, 2 Hounsell.

Pansies—1 Brock, 2 Hamilton.

Petunias—1 Brock, 2 Hamilton.

Phlox, Drummondi—1 Hamilton, 2 Brock.

Phlox, Perennial—1 Brock, 2 Hamilton.

Sweet peas—1 Hamilton, 2 Brock.

Zinnias—1 Hamilton, 2 Brock.

Verbenas—1 Hamilton, 2 Brock.

Nasturtiums—1 Brock.

Perennials and biennials—1 Brock, 2 Hamilton.

Antirrihinum—1 Hamilton, 2 Brock.

Buttonhole bouquets—1 Hounsell, 2 Hamilton.

Pair hand bouquets—1 Hounsell, 2 Hamilton.

Table bouquets—1 Armsrong, 2 Hamilton.

Floral design—1 Hamilton.

Pair hanging baskets—1 Armstrong, 2 Hamilton.

Natural flowers — 1 Hounsell, 2 Brock.

Special for best and largest collection of potted plants—1, Armstrong; 2, Brock.

Everlasting flowers—1, Brock, 2, Hamilton.

Bridal spray — 1, Hounsell; 2, Hamilton.

Basket of Flowers—1, Armstrong; 2, Hamilton.

FINE ARTS.

Portrait painting in oil—Miss A. Irwin.

Landscape, water colour—1, Miss Montgomery; 2, Miss Irwin.

Pencil drawing—1, Miss Irwin; 2, Mrs. Hounsell.

Crayon Stump— 1, Miss Irwin; 2, W. S. Given.

Crayon, coloured—1, Miss Irwin; 2, Mrs. Waddell.

Pen and Ink drawing—1, Miss Irwin.

Collection photographs, amateur—1, Mrs. Sawyer. 2, D. A. Henry.

Painting in oil and satin—1, W. S. Given, 2, Miss Irwin.

Collection Water Colours—1, Miss Irwin, 2, W. S. Given.

Collection Oil Paintings—1, Miss Irwin, 2, Mrs. Waddell.

Painting in oil, Marine—1, P. J. Johnston; 2, Miss Irwin.

Painting in oil—1, Miss Irwin; 2, Mrs. Waddell.

Water Colour, Marine—1, Mrs. Waddell; 2, Miss Given.

Water colour, animals—1, Miss Irwin; 2, Mrs. Waddell.

Painting, Pastel—1, W. S. Given.

TO SEND DRAFTED MEN'S CLOTHING TO BELGIUM

Discarded Apparel which They Wear to the Camps Will Protect Sufferers Over There.

WASHINGTON, Oct. 13.—Thousands of needy Belgians may be protected from the coming Winter's rigors by clothing contributed by the men of America's new national army under plans set in motion to-day by Secretary Baker, at the suggestion of Herbert Hoover, National Food Administrator, and former Chairman of the Commission for Relief in Belgium.

Men called to service under Selective Draft law discard for uniforms the civilian clothing wear to the cantonments, and are asked to give this to the Belgians. Permission has just been obtained to ship 400,000 tons clothing into Belgium, across Dutch frontier, and the gifts of new soldiers would be sent in this permit.

Charles A. Englebracht and ney Sackett have been named by Relief Commission to handle and they have been assured by and hey have been assured by General Bliss, Chief of Staff, of hearty co-operation of the War partment.

Commanding officers at the tonments were advised of the by General Bliss in a telegr which read:

"Each drafted man in your can ment could feel that by this co bution he had already begun to der most valuable service in cause for which he is taking arms. Give this matter earnest sideration with a view to secu as large a contribution as possib

REPRISALS.

I had so hoped that England migh free
From studied baseness—this inju
Could not be written in her hist

But now the sullen murmur of throng
Is heard above the soldiers' ma ing song
In clamour for reprisals—wrong wrong!

Must England dooom her flyers to task?
Knightly are they, though helmed leathern casque—
Shall she compel them to the h man's masque?

Let England trust her valiant fli line—
It shall thrust deep beyond the man Rhine.
Leave vengeance to the One who "'tis mine."

O. C. A. Child, in N.Y. T

WILSON'S "The National Smoke"
Eighteen million "Bachelors" sold annually in Canada
BACHELOR CIGAR
A confidence in its fine unvarying quality, reaching over years of acquaintanship, has earned for the "Bachelor" Cigar a deservedly high place in the regard of Canadian smokers.
3 for 25¢
Cheaper by the Box
ANDREW WILSON & CO TORONTO AND MONTREAL

We Can Help You Stimulate Business

A little stimulation in Midsummer may put you back in the running again, and even yet, if you concentrate your efforts, use liberally the means that have made others prosper in your line of business you can succeed as they did.

Some Merchants Say:—

"As Soon as Business Picks Up I'll Advertise"

This is not consistent. The farmer does not wait until harvest time to sow his seed—and, remember this, that if you ever reach the point in business where you believe you can get along without advertising, somebody else will own your business. ¶ It isn't the age of a house that counts most. It's the efficient, up-to-date, daily publicity that brings its goods before the buyers that spells SUCCESS.

If it's ADVERTISING—let us talk it over with you. Our service is at your disposal at any time.

The Examiner
429 George St. Phones 1600-1601

WITH A SWORN CIRCULATION OF 5,500 EVERY DAY

Beautiful Fall Garments Can Be Made From These New Dress Goods

Come in and see the vast variety of the bewitching materials which we have assembled here. They exhibit the weaves, designs and hues which are now being used by the leading dressmakers for the creations of the apparel which will be most popularly worn, and extensively desired for Fall and Winter Wear. Due to the fact that orders were placed for them early, makes it possible for us to offer every yard to you for an unusually attractive price. Here are some instances.

Whipcord Suiting

40-Inch Whipcord Suiting. In colours of navy blue, Hunter's green, Belgian blue and niggar brown. The price, yard $1.25

Cheviot Suiting

The newest material for a fall suit or coat. In colours of navy blue, Hunter's green, niggar brown, purple and black. 54 ins. wide. The price, yard $3.50

Broadcloth

50 to 54-Inch Broadcloth. An all fine wool quality and fast dye. Used for suits and coats. In colours of black, navy blue, Hunter's green, niggar brown and purple. The price .. $3.50 and $4.50

Gabardine

50-Inch Gabardine. In colours of black and navy blue. An all fine all-wool cloth, suitable for skirt, suit or coat. Guaranteed fast dye. The price, yard $4.00

All-Wool Dress Serges

An all fine wool mannish Serge, with fast dyes. Suitable for skirt or dress. 56 inches wide. In colours of Burgundy and purple. The price, yard $2.75

All Wool Serge

40 to 42-Inch All-Wool Serge Dress Goods in a soft finish. Just the right weight for the new fall dresses. In colours of navy, Saxe and Belgian blue, Hunter's green, taupe, purple and Burgundy. The price, yard $1.50

RICHARD HALL & SON LIMITED

CONFERENCE AT LONDON

(Special to the Examiner).

TORONTO, Oct. 15. — W. H. Adams, secretary of the General Reform Association of Ontario, who has returned from Ottawa, where he had conferences with Sir Wilfrid, announces that in all probability London will be selected as a meeting place between the Liberals of Western Ontario and Sir Wilfrid. The conference will be held next week, but the date is not yet definitely fixed. The annual meeting of the Ontario Reform Association, usually held in November, may not be called until the date of the Federal election is announced.

Mayor Duffus In Toronto To-morrow

Mayor Duffus will attend a meeting in Toronto to-morrow of Hydro-Electric power interests. It is understood that the rumoured renewal of attempts to erect a power dam in the St. Lawrence will be opposed. In this connection Toronto reports to-day Premier Borden's statement to Mayor Church that this rumour is without foundation. Mayor Duffus will again invite Sir Adam Beck to visit Peterborough.

SUGAR GIVEN AWAY

Half Ton of Sugar to be Given Away This Week

DO YOU WANT SOME OF IT?

With every dollar's worth of Dry Goods all this week, whether ordered by phone or at the store—

1 lb. of best Sugar Given Free.
Good Woollen Sweater Coats.
Men's and Women's Underwear.
Children's Vests and Drawers.
Blankets, Coats, Cottons, Prints, Shirtings, Stockings, Thread, Ginghams, Wrapperettes, Flannelettes, Flannel, Etc., Etc. Our goods are marked in plain figures. You can see all the prices and Bargains. Now is the time to get your Sugar FREE.

I need $10,000, and I am prepared to give you a good bonus for cash. The more Dollars you buy the more Sugar you get. Buy $5 worth—you get 5 lbs. of Sugar.

COME AND SEE—Try an order.

Phone 348.

GROCERY BARGAIN LIST FOR CASH THIS WEEK.

Soap, wholesale by the box 100 bars $5.90
5 1-lb. pkgs. new Seeded Raisins for ..69c
10 lbs. rolled Oats 69c
10 lbs. Corn Meal 69c
25 lb. box new Seeded Raisins $2.39
2 lb. old Raisins with seeds for 25c
25 lb. whole Wheat (war flour) $1.39
25 bars Soap wholesale for $1.49
30c Peanut Butter for 27c
15c Icing Sugar 2 lbs. for 25c
10 lbs. 75c Tea at 59c wholesale.
10 lbs. 60c Tea, at 39c wholesale.
10 lbs. 40c Tea, at 29c wholesale.
10 lbs. 30c Tea at 21c wholesale.
5 lb. lots tea at 5c lb. Over 10 lb. lots
20 Nutmegs at half price, ½c each. Lard and Shortening at 5c lb. less than regular prices in 5, 10 and 20 lb. pails. Plain rubber tip Lead Pencils, 5c dozen; 5c rubber tip lead Pencils, 35c dozen; 10c Writing Pads, 60 sheets, ½ price, 5c. 10c Bundles 20 Envelopes, ½ price, 5c.

R. C. BRAUND
Cor. PARK & ALBERT STS.

Composition Of The War Council Out Shortly

Canadian Press Despatch:

OTTAWA, Oct. 15.—Composition of new war cabinet will be announced shortly. It will consist of seven members, including Sir Robert Borden, Prime Minister, Hon. N. W. Rowell, President of the Privy Council, Sir Thomas White, Minister of Finance, Major General Mewburn, Minister of Militia and Defence, and probably Sir George Foster and Hon. Arthur Meighen and Hon. C. C. Ballantyne. Further Cabinet changes await developments from Nova Scotia. Premier Murray is now at Halifax consulting with his friends regarding Secretaryship of State. Cabinet Council this afternoon will draw plans for election.

Voice of The People

Correspondence under this heading containing or involving attacks on individuals, or violent or extreme statements, must, to secure insertion, be signed with which thus assumes the responsibility.

Editor of The Examiner:

Sir,—Now that a coalition government at Ottawa is an accomplished fact and that an election is due within the near future, would it not be well for the members of the Conservative and Liberal parties in West Peterborough to come together and choose a unionist candidate to represent them in the next Parliament of Canada?

I am not a politician, and never attended a political convention of either party. I may, therefore, perhaps be a little out in forecasting the names of any gentlemen that would be acceptable to the members of both parties and suitable to represent this constituency in the new Unionist Government. I think, however, that if either Mr. E. A. Peck or Mr. G. A. Gillespie would consent to become a candidate in this election, there would be no doubt about the result. Either of these men, who are well and favourably known throughout the constituency, would, no doubt, give a good account of themselves and would be able to bring to the discussion—especially in connection with a vigorous prosecution of the war—a sane, sound, practical and matured judgment.

Yours truly,
UNIONIST.

Peterborough, Oct. 15th, 1917.

To the Editor of The Examiner.

Dear Sir,—I notice by your issue of to-day that a charge under the Ontario Temperance Act was heard at the City Police Court. You state that the case was adjourned for a week, during which I will inquire from the Department for a ruling on the point apparently in issue. That the case was adjourned for a week for the License Inspector to prohibit any person, who is a habitual drunkard from obtaining liquor. I was not interested in the case in any way. It was a city case, the prosecution was conducted by the Chief of Police, City Solicitor Gordon, not being present, nor, as far as I know, on a pleasure trip to Camp Borden or elsewhere. There is no occasion, in my opinion, to inquire from the Department for a ruling and the License Inspector had no interest, nor was he prosecuting this case.

Yours truly,
G. W. HATTON.

Mr. Rowell Is No Longer In The Legislature

(Special to The Toronto Star and The Peterborough Examiner.)

TORONTO, Oct. 15.—Hon. N. W. Rowell is no longer a member of the Ontario Legislature. At the Provincial Buildings to-day it was stated that the moment he became president of the council in the Union Government, he automatically dropped out of the Provincial Legislature. It is not necessary for him to go through the formality of resigning. The seat in North Oxford, which Mr. Rowell represented in the Legislature, has not been declared vacant, nor is it likely such a step will be taken immediately.

A bye-election should be held within ninety days of the date the vacancy occurred, if the election law is strictly observed, but in view of the circumstances which necessitated Mr. Rowell's retirement from the Legislature it would not be surprising if an agreement would be carried out whereby North Oxford would be allowed to return a Liberal member without opposition for the few months which are the remainder of the life of the present Legislature.

LIBERALS OF THE LEGISLATURE WILL CONFER

(Special to the Examiner).

TORONTO, Oct. 15.—G. C. Hurdman, M.P.P. for Ottawa West, and Assistant Liberal Whip in the Ontario Legislature, has called a meeting of the Liberal members in the Legislature for Thursday next at the rooms of the General Reform Association of Ontario in Toronto.

The deliberations will be important.

Hon. N. W. Rowell, K.C., now a member of the new Union Government, has sent a telegram to each Liberal M.P.P. from Ottawa. In this message he retires as leader of the Ontario Opposition, and it follows therefore that the question of appointing his successor will be considered.

"Who will succeed Mr. Rowell?" your correspondent asked a prominent Liberal.

"I do not know," was the answer.

Enough Rain For The Farmers

The farmers have had enough rain for their requirements. The land is in good shape for fall ploughing, and the work is moving along briskly between showers. Only one thing disturbs the farmer's peace of mind, and that is the steam thresher and the silo cutters. The presence of these outfits in the neighbourhood spells lost time for the farmer, so far as ploughing operations are concerned. The majority of farmers in Peterborough County are so short of help that they are compelled to attend their own threshings and silo cutting operations.

NEGRO SENTRY KILLS MAN WHO FAILS TO HEAR HALT ORDER

WASHINGTON, D.C., Oct. 15.—Serious race rioting was threatened for more than an hour at Camp Ordway, which is in course of construction in the outskirts of Washington, when a negro sentry killed an aged carpenter who did not hear his command to halt. The men employed in the cantonment work, about four hundred in all, quit work and demanded the withdrawal of the negro guards. Trouble was averted with much difficulty by the combined efforts of the military and police authorities. Mr. Baker, Secretary of War, ordered the removal of the negro troops. White soldiers will take their places.

The man who was shot was Andrew J. Cooper, seventy-two years old, a Confederate veteran and one of the charter members of the first carpenters' union formed in the United States. He had been deaf for years and consequently did not hear the challenge of Jerry Ward, a private of Company A, First Separate Battalion, District of Columbia National Guard, a negro organization. When Cooper did not stop at the gate Ward fired at him, the bullet lodging in his left side. Cooper fell unconscious. He was taken to a hospital in an automobile but died soon after his arrival.

When reports of the shooting spread around the cantonment the carpenters and other workmen laid down their tools. They demanded that the negroes be withdrawn before they would continue. The crowd grew from four hundred to nearly a thousand, reinforced by other men on their way to work in the neighbourhood. There were many threats of violence to the negroes and it seemed as though a free-for-all fight could not be averted.

In the meantime the military authorities arrested Ward and took him to Washington barracks to await court martial. The crowd made a demand for him, but this was refused.

Army officers in charge of the camp construction, together with policemen, succeeded in quieting the crowd. Finally, after more than an hour, the carpenters, refusing to go back to work, returned to their homes, to meet later and prepare a formal demand for the withdrawal of the negro sentries.

The camp at which the shooting occurred is being built for the training of machinists for the army.

Borden, White And Rowell For The War Council

(Special to The Toronto Star and The Peterborough Examiner.)

OTTAWA, Ont., Oct. 15.—It is definitely settled that Sir Robert Borden, N. W. Rowell, and Sir Thos. White, are to be members of Canada's War Council, the executive body within the Cabinet which will deal with matters arising out of the war. These are the only three names so far settled. If there is a third Conservative it will be Hon. Arthur Meighen. Either Mr. Carvell or Mr. Murray will be on the Council, and the probabilities which at first pointed to Carvell are now pointing to Murray, as the portfolio of Public Works will be a heavy burden in itself.

LITTLE GIRL IS MISSING

Parry Sound Youngster May Have Been Carried Off By Gypsies

(Canadian Press Despatch).

PARRY SOUND, Oct. 15. — Big search parties with bloodhounds and Indian trackers have been unable to find Iris Jones, aged three, daughter of Wm. S. Jones, munition worker here. The little girl strayed from home on Saturday last, and was traced to a spot near which a gang of gypsies had encamped Saturday.

Three Chickens Gone, Neighbour Had Pigeon Pie

Charged with stealing three thoroughbred White Wyandotte hens from her neighbour, Mrs. John McWilliams, Mrs. George Keys, Ware street, stated in police court this morning that the feathers seen in her house by P. C. Blade and Mrs. G. T. Downer had been plucked from three pigeons which had gone into a "pot-pie." At the conclusion of the case, Magistrate Dumble asked rather significantly if she would pay for the chickens, voracious hens her lawyer, Mr. J. Guise Bagley described them, valued at $2 each, but Mrs. Keyes emphatically replied, "No, Mr. Dumble, I'll go to jail first before I'll pay for them, and you can get some one to look after my children while I'm in."

P. C. Blade stated that he found white feathers spread out on the floor in a room off the kitchen in Mrs. Keys' home. They were fluffy and not like pigeon feathers. He was confident from their peculiar characteristic that they were from Wyandotte fowl. The stove was half full of charred feathers, burned beyond exact identification.

Continuing P. C. Blade said: "While I was there her little girl came in. I asked her if she had seen any chickens. She answered no, at first, and then said her mother would whip her if she told. I said, "You tell me and I will see that she won't whip you." Then the girl said, "We just had one of Sophie's chickens," referring to Mrs. McWilliams. I compared the feathers on the floor with those of Mrs. McWilliams' Wyandottes and they were the same."

P. C. Blade stated that Mr. McWilliams' chickens were all in wire runways when he saw them.

Mrs. Keys said that her five year old daughter was mistaken in her statement to P. C. Blade. She had killed three of her own pigeons, of which she had made a 'pot-pie." She had put the feathers in the stove.

To Mr. Hatton, who appeared for the plaintiff, Mrs. Keys admitted having stolen one of Mr. McWilliams' hens some years ago. This summer she had planted her garden and neighbours' fowl had overrun it, eating her tomatoes and other vegetables. Mr. McWilliams' chickens had been frequent visitors.

"If he didn't leave them at large nobody would kill them," she said. Mr. McWilliams had built a fence between the two properties this year, and at that time she had told him that his hens did not give her any trouble. But, she added, they had been eating her pigeon feed.

Mr. Hatton proceeded to take an inventory of the Keys' dovecot after the "pot-pie" had taken three of its "fan tails." Mrs. Keys said she had seven pigeons now and previous to the killing had nine. Then the number was given as 10 formerly and 8 now.

"You don't seem to know what you have," commented the Magistrate.

Mrs. Keyes excused her arithmetical discrepancies on the ground of a limited education, but meagre as it was, she said she made better use of it than some people who had been well educated.

Magistrate Dumble reserved judgment.

SUDDEN DEATH OF GROVE HEATH

Could Not Withstand the Effects of An Operation

The death occurred very suddenly in St. Joseph's Hospital at 10.30 of Grover Heath. He entered the hospital yesterday to undergo an operation but on account of having a weak heart it proved fatal. The deceased was a bright, promising boy, beloved by all who knew him, and only yesterday had attended mass at the Church of the Sacred Heart. The deceased was 15 years of age and leaves to mourn his loss besides a sorrowing father and mother, four brothers, namely, Lawrence, Evarist, Clinton and Rexal, and two sisters, Gladys and Hazel.

The funeral will take place from the family residence, 82 Aylmer street, on Thursday morning at 9 o'clock to Sacred Heart church, and thence to St. Peter's cemetery.

YOU'RE SURE OF GETTING FRESH FISH

Every day at our Charlotte St. Store. Reg. supplies received.

FRUIT and VEGETABLES
Groceries, Maccaroni, Olive, Oil, Oysters. Etc.

JOE LONGO & CO.

TWO STORES 416 GEORGE ST. PHONE 931 230 CHARLOTTE ST. PHONE 1013

MILLINERY VOGUE

Fall and Winter Models for Women who demand exclusiveness. New York Importations and our own designs

MISS A. McGIVERIN
GEORGE STREET, NEXT HOOPER'S

WAR MENUS

How to Save Wheat, Beef and Bacon for the men at the front. Issued from the Office of the Food Controller for Canada

MENU FOR TUESDAY.

Breakfast.

Oatmeal Porridge Milk Sugar
Buckwheat Pancakes Corn Syrup
Tea or Coffee

Luncheon.

Corn Soup Rolls
Apple Sauce Oatcake
Tea

Dinner.

Irish Stew Dumplings
Baked Potatoes
Baked Rice Pudding Graham Gems

The Recipes for Buckwheat Pancakes and Cream of Corn Soup, mentioned above, are as follows:

Buckwheat Pancakes—
1-3 cup ne bread crumbs
2 cups scalded milk
1-2 teaspoon salt.
1-4 yeast cake
1-2 cup lukewarm water
1 3-4 cups buckwheat flour
1 tablespoon molasses.

Pour milk over crumbs, and soak thirty minutes; add salt, yeast cake dissolved in lukewarm water, and buckwheat to make a batter thin enough to pour. Let rise over night; in the morning, stir well, add molasses, one-fourth teaspoon soda dissolved in one-fourth cup lukewarm water, and cook same as griddle cakes. Save enough batter to raise another mixing, instead of using yeast cake; it will require one-half cup.

Cream of Corn Soup—
1 qt. skimmed milk
2 tablespoons butter
2 cups corn
2 tablespoons flour

Make thin White Sauce of butter, flour and skimmed milk. Add the corn and season to taste.

(Wheat and meat saving recipes by Domestic Science Experts of the Canadian Food Controller's Office.)

PROTEST FROM VETERANS

Should Be More Military and Labour Men on Tribunals.

WINNIPEG, Oct. 13.—Protesting against most of the appointments of exemption tribunals as including very few discharged officers, non-commissioned officers or men who have seen service in France. A telegram Thursday night was despatched by the Great War Veterans to Hon. Arthur Meighen, Secretary of State. They further object to there being no labour men on these tribunals.

SAVE FUEL

By fitting your Doors & Windows with

Chamberlain Metal Weather Strips

Orders promptly attended to when left with

J. H. Vance & Co.

773 Aylmer St. or Phone 1292

MORE PEACHES

Large, full, uniform baskets, at closer prices than before.

CHOICE PLUMS

Damson Gages and Prune Plums in good full 11 quart baskets.

Porter S. White COMPANY
334 George Street

MADE IN CANADA

CORRECT HATS

Thinking about buying a New Fall Hat? Come to the Shop of Fashion-Craft and do your thinking! Brand new stock. As with Fashion-Craft Clothes, so with HATS—NOT BEAT, THE BEST. ASK

JACK PRIMEAU *Shop of Fashion Craft* **HUNTER ST.**

THE BIGGEST SELLER OF THE YEAR

"My Four Years in Germany"

By JAMES W. GERARD

FORMER AMERICAN AMBASSADOR AT BERLIN.

Mr. Gerard's Book is the most important contribution to the literature of great present day events.

It explains much that hitherto has been a mystery.

It contains facsimile reproductions of documents that never were intended to see the light of day.

The great big story of a big American whose great good sense and firmness for the right did much to thwart the ambitions of Germany—and to preserve the honor of America.

ON SALE NOW.

TREBILCOCK BROS.
417 GEORGE STREET • PHONE 285

HAWES' SIMPLEX SHOE POLISH

FOR A BRIGHT AND LASTING SHINE

BLACK WHITE TAN

Some Suggestions Regarding Fall Stocks

Alluring Millinery Models Whose Chief Attribute Is Smartness

Our millinery department is having the biggest of seasons, our trimmers have prepared chic tailored and fancy shapes both large, small and medium. The colors are in warm autumn tints and so prettily trimmed that they are sure to please.

Style is here, quality is here, assortments have no peers in Peterboro and values are unequalled. Can you resist the fourfold temptations. (Department Second Floor.)

A Comprehensive Array Of Fashionable Coatings

To-day we talk of coating firstly because the arrival of fall weather is bound to create a large demand for such seasonable material, secondly we have so many pleasing shades, fabrics and designs that we simply must tell of their coziness.

Three coat lengths of handsome velour arrived on Saturday morning. the shades alone are sufficient to captivate your fancy—prunella, Russian green and Java brown. A soft supple fabric with splendid warmth giving qualities. In coat lengths. Price, yard..... **$5.00**

A variety of tweeds in greys, browns and black effects; have a rough knot-like surface. Price, yard **$3.90**

Blanket cloths in checks of black and red, black and brown, black and blue and cream and black; 54 inches wide. Price, yard **$2.25**

Blanket cloths in plain colors of Copenhagen, navy, cardinal and ivory; 54 inches wide. Price, yard..... $2.25 and **$2.50**

Cream corduroys in coating weights at the following prices: 28-inch 69c to $1.15, 36-inch $1.35 to $1.60. They are in various weights and size cords. "Lister's" Black Sealette, deep pile, lustrous finish, 48 inches wide. Prices..... a yard ..... $5.50 and **$7.00**

"Salts" Esquimette plush in colors of black and grey; has a soft supple pile..... Specially priced at, yard **$7.50**

Cut fur is much in favor in the large style centres. We have several numbers in black—48 inches wide. Price, yard..... **$5.00**

Heavy suiting or coating velvets in black only; heavy pile, 27 inches wide..... Price, yard **$1.75**

Brown and navy chinchillas in heavy weights; 54 inches wide. Price, yard.. **$2.90**

Our Special Victrola Offer

Is Being Received With Much Enthusiasm

Victrola and the Following for 26.95

Oak Cabinet, 7½ inches high, 12⅞ inches wide, 14⅝ inches deep 10 inch turntable. Nickel-Plated Exhibition sound box, Victor tapering tone arm and "goose neck" sound-box tube, brake and speed regulator. Single spring, spiral drive motor (can be wound while playing). All metal parts nickel plated. Complete with 12 record selections, 200 Victor needles, 1 record index album, and 1 record cleaner. Complete for $26.95.

NOVEMBER DELINEATOR 15c PER COPY

New "Butterick" Winter Quarterly 25c per copy and any 15c pattern free.

Store of Better Values — The GRESSMAN Company Limited — Rest Room 2nd Floor

FRANCE PRODUCES 250,000 SHELLS A DAY FOR "73" GUNS

Andre Tardieu, High French Commissioner in America, Recounts Achievements—Nation Faces Foe With 2,700,000 Men

France has for a year been producing 250,000 shells a day for the famous "75" guns, as compared with 12,000 daily when the war began Andre Tardieu, High French Commissioner in the United States, said in a statement in New York. His estimate of credit voted by France from August of 1914 until America entered the conflict was nearly twenty-one billion dollars, of which more than nineteen and one-half billion dollars came, he said, from the savings of the French people. Mr. Tardieu's statement reads:

"At the beginning of the war we could turn out 12,000 shells a day for '75' guns. In the year past we have been able to turn out 250,000 shells a day. In 1914 we had only 300 heavy guns, organized in regiments. Now we have more than six thousand. Besides, we gave more than eight hundred heavy guns to our Russian, Roumanian and other Allies.

"More than two-thirds and nearly three-fourths of the western front is still occupied by the French army, which has 2,700,000 men in the field.

"In our country the amount raised by annual taxes reaches this year five and a half billion francs, which is the highest figure ever attained, even in time of peace, although 12,000,000 French people are either mobilized for the army or the factories or kept in invaded regions.

"Figures sometimes bring revelations. Since the outbreak of the war until the intervention of the United States credits have been voted which amount to 104 billion francs. And do you know how much we borrowed from abroad? Six billion francs. So ninety-eight billions were drawn from the savings of the French themselves for the defence of the country."

Speaking of Alsace and Lorraine, Mr. Tardieu said:

"For more than forty years we kept in our hearts that open wound, Alsace-Lorraine. And we did not make war; we suffered in silence. Our brothers were victims of the most hideous system of police oppression that was ever inflicted upon a free people. We knew it and stood it because we wanted peace. It was not sufficient, for since the beginning of the twentieth century we had to suffer German provocations in Morocco and other places. We suffered them because we wanted peace."

Exquisite Furs

Intending fur purchasers should see our complete assortment of fine furs before buying.

All the novelties of the present season are shown and the quality speaks for itself. Anyone buying from us may feel assured of complete satisfaction as our personal recommendation goes with every purchase.

W. E. LECH Manufacturing Furrier and Hatter

366 GEORGE STREET . . . NEAR SIMCOE ST

missus getting on. I suppose Art is doing the bottling himself. Well, I would not mind being back in the place. It would look good to me alright. Well, I think this will be all for this time. So good-bye.

From your son,
BOB.

With love to all.

A DRESSMAKER'S HINT.

Slip an old skirt over the one that is to be fitted, making sure the old one hangs just right, then have some one put in pins just where the edge of the old skirt comes. Turn up the hem where the pins are and the skirt will be the right length.

Peterborough Business College

Day and Evening School Now in Session

Our system of individual instruction enables us to receive pupils daily in either day or evening session. Write, phone or call for full information, including terms.

St. Andrew's Weekly Church News

Annual Thank-offering Meeting on Tuesday—The Sunday School

Monday evening, at 8 p.m., an organ recital will be given in the church by H. A. Fricker, M.A.F., R.C.O., of the Metropolitan Methodist Church, Toronto, under the auspices of the St. Andrew's Patriotic League.

Tuesday, at 3 p.m. the annual thank-offering meeting of the Women's Missionary Society. Rev. Mr. Rowand will address the meeting. All the women of the congregation are earnestly urged to be present and assist in making this annual meeting a success. A social hour will be spent after the address by Mr. Rowand.

Tuesday evening. The Young Women's Mission Band annual thank-offering meeting at 8 o'clock, sharp. Envelopes have been distributed to all the young women of the congregation, and it is hoped that they will take this opportunity of helping the Mission Band in their work.

Wednesday, 8 p.m. The mid-week prayer meeting.

Thursday, from 3 to 5 p.m., the ladies of the Red Cross Society of St. Andrews will meet to receive and give out work. A week from Thursday the ladies are arranging to send parcels to all St. Andrew's boys now overseas, and for this purpose desire the assistance of all the members of the congregation in raising at least $100.00. Place your contribution on the plate next Sunday, marking the envelope "Patriotic Society," or hand your subscription to any of the members.

Friday evening, at 6.30, the Ladies' Bible Class are meeting for tea and a social evening. It is hoped that all former members, as well as all the present members will be present. Any ladies desirous of joining this class will be made welcome at this tea and is a splendid opportunity of meeting the other members of the class. A good time is assured all those who attend.

The Sunday School had their largest attendance yesterday since the holidays. The Calebites are again meeting each Sunday. A class of young men is being organized under the leadership of Mr. Geo. A. Gall. Any young men will be gladly welcomed in this class.

It is desired that all names of St. Andrew's boys overseas be given to Mrs John, Mrs. Waram or the Rev. Mr. Rowand.

The Communion service will be observed on Sunday, Oct. 28th.

Mr. McLaughlin Is A Director

President of McLaughlin Company Takes a Seat on Board of Chevrolet Company

Mr. R. S. McLaughlin, President of the McLaughlin Motor Company, Limited, Oshawa, Ont., and director of the Dominion Bank, was appointed a director of the Chevrolet Motor Company on Oct. 5th at a meeting held in New York. This Chevrolet Motor Company is the parent company incorporated under the laws of the State of Deleware in 1915. The capital stock of this company is $80,000,000, and among its assets are the controlling interest in General Motors Company. Eight Chevrolet Motor Companies in various parts of the United States are owned and operated by the Chevrolet Motor Company of Deleware. The Chevrolet Motor Company is one of the strongest and most powerful of the motor companies.

It is an interesting fact that while the Chevrolet Motor Company of Canada is closely affiliated with the American Chevrolet Motor Companies, it is owned and operated entirely by Canadian capital and Canadian men.

Mr. McLaughlin is to be congratulated in his appointment to the directorate of this company.

Autumn Millinery

Our Show Room is devoted to an exposition of the best of the New Styles. Every attention given to the individual tastes of patrons.

Mrs. J. Wilson PHONE 35 **372 George**

NEXT WEEK IS EDISON WEEK

WE are one of several thousand business concerns that will observe the week of October 21st to October 27th in commemoration of Thos. A. Edison's invention of the incandescent electric light. We are licensed distributors of Mr. Edison's favorite—and greatest invention:

The NEW EDISON

THE PHONOGRAPH WITH A SOUL

One million people are employed in the various industries founded by Mr. Edison. Think of that, if you will. At least five million human beings are dependent for their livelihood on industries created by the inventions of one man. Of all his inventions, his favorite is the wonderful new Phonograph, of which we are licensed distributors. It is known as the "New Edison" and is the instrument that the New York Globe called "the phonograph with a soul" and of which the New York Tribune said: "Edison snares the soul of music."

$2000 IN CASH PRIZES

for the best advertisements composed by amateurs of quotations from the articles which the great music critics have written about the New Edison. It costs nothing to compete. Come to our store at once and get instructions. We provide you with a reprint of what the music critics have said about the New Edison. We also furnish a sample advertisement already pasted up in proper form. The contest closes Oct. 27th.

The J. M. Greene Music Co., Ltd.

Greene Music Building, Charlotte St.

The Soldier Gets New Ten Commandments

(Drafted for the U. S. Army by Major W. E. P. French)

1. Keep your eyes at the ready, your ears at full cock, and your mouth at the safety notch; for it is your soldierly duty to see and hear clearly; but, as a rule, you should be heard mainly in the sentry challenge or the charging cheer. Obey orders first, and, if still alive, kick afterward, if you have been wronged.

2. Keep your rifle or gun and your accoutrements clean and in good order, and yourself as clean as you can; treat your animals kindly and fairly and your motor or other machine as though it belonged to you, and and was the only one in the world. Do not waste your ammunition, your gas, your food, your time, nor your opportunity.

3. Never try to fire an empty gun nor at an empty trench; but when you shoot, shoot to kill, and forget not that at close quarters a bayonet beats a bullet.

4. Tell the truth squarely, face the music, and take your punishment like a man; for a good soldier won't lie, doesn't skulk, and is no squealer.

5. Remember Edith Cavell, Belgium, Serbia, the Lusitania, Louvain, and the U-boats of the Hun, and, remembering Teuton savagery, barbarism and atrocities, steel your heart against the ravishers of women, the murderers and mutilators of children and non-combatants, the ruthless destroyers of homes, the Hounds of the Hohenzollern, the bestial Boches.

6. Be merciful to the women of your foe and shame them not, for you are a man, not a beast, and a woman bore you. And pity and shield the children in your captured territory, for you were once a helpless child, and only a dastard makes war on the weak.

7. You shall kill in the name and for the sake of Liberty, Equality and Fraternity, until Right shall triumph over ight, and Victory crown Justice. You shall never desert your Cause, your Country, your Colours, your Corps, your Comrades in Arms, or the great Alliance of the Liberators. And you shall fight shoulder to shoulder with your Brothers in the League of Liberty to the end that Despotism, Autocracy and Frightfulness shall perish upon the earth and that Freedom and Democracy shall become the heritage of humankind.

8. Fear dishonour, dread defeat, be of good cheer and high courage, and don't shirk work or danger; but fear not death, dread not wounds, suffer in silence, and die game.

9. Bear in mind that the enemy is your enemy and the enemy of humanity until he is killed or captured; then he is your dead brother or your fellow-soldier beaten and ashamed, whom you should no further humiliate.

10. Do your best to keep your head clear and cool, your body clean and comfortable, and your feet in good shape; for you think with your head, fight with your body, stand on and march with your feet.

TWO KILLED IN EXPLOSION

Another Man is Missing and Several Are Reported Injured

Special to The Examiner.

PHILADELPHIA, Oct. 15.—Two workmen were killed, one is missing, several severely injured, and a large building destroyed this morning in a nitro-glycerine explosion at the Dupont Works at Gibbstown, N.J.

A Record Of 37 Prizes

Mr. Stanley W. Blewett is to be congratulated on owning a pair of the best road mares ever seen in these parts. They have had a most successful season at the Fairs and Exhibitions of the surrounding district, having won no less than thirty-seven prizes, consisting of twenty-seven firsts and ten seconds. Three of these prizes were won at the Canadian National Exhibition, Toronto.

Y. W. C. A. NEWS

The various gymnasium classes at the Y.W.C.A. are filling so rapidly that it will be necessary for those wishing to join these classes to register without delay. Special class for ladies meets on Tuesday and Friday mornings at 10 o'clock. Class commences to-morrow morning.

Besides the regular gymnasium classes, the programme for this week's activities at the Y.W.C.A. include:

Athena Club at 6.15 Tuesday.

First Aid Class, conducted by Dr Cameron, Tuesday, 8.30 p.m.

Wednesday Evening Club, 8.00 o'clock.

Bible Study Class, led by Rev. A. J. Thomas; Thursday 8 p.m.

Expression Class, Friday evening, 7.30.

AFTER NON-RESIDENT OWNERS.

Winnipeg City Council Proposes New Surtax.

WINNIPEG, Oct. 13.—More than $12,000,000 worth of city property is owned by persons who do not live in Winnipeg. The City Council will impose a surtax on this land, much of which is vacant, uncultivated, and virtually abandoned.

Letter From Gunner Carney

Mrs. Robert Carney, 332 Water street, has received the following interesting letter from her son, Gunner Robert Carney, who is now in France:

Sept. 26th, 1917.

Dear Mother,—Just a few lines to let you know that I got your welcome parcel that left home on Aug. 30th, but it was in pretty bad shape, although none of the stuff was hurt any, but wouldn't send any more in pasteboard boxes. I would send them in in boxes if possible. Well, mother, in one of your letters you said you only got a letter every two or three weeks. Well, I write one and two every week, but likely it is on account of the boats not making trips so often. Well, mother, you ask me to send you something home for a souvenir. Well it is pretty hard to get anything worth while, but next time I get near a town I will send you something. Send me sister's address and Cecil's and Bab's. Well, the bunch are reading a Jack Canuck and they are having a great laugh over some of his sayings. Well, I just wrote a letter three days ago. Most likely you will get this one before it. That is generally the way. Well, mother, I suppose Peterborough is just the same as usual. I suppose dad is still going. Give him lots of encouragement. Tell him it won't be long now; at least I don't think so. Everything looks prosperous, at least pretty near everybody over here thinks so, anyway and I don't think so myself, but my opinion don't amount to anything. How is Arthur and his

We Can't Tie The Knot, But

—We do not hesitate to say that our assortment of engagement and wedding rings ranks among the finest, and the prices most reasonable.

We also issue Marriage Licenses which may be procured at the store by telephone.

SCHNEIDER'S

JEWELLERS

367 George Next Turnbull's

Marriage Licenses Issued

One of the feature dances in the pop price musical comedy, "Henpeck ed Henry," at The Grand to-morrow (Tuesday) night. Prices—35-50c.; Row at 75c. Gallery 25c.

10 A.M.—and Sunlight Sue, her washing through, is knitting Socks for Soldiers

Think of wash-day as a day of SUNLIGHT. Forget all about old-time trials, troubles and hard work. Look forward to wash-days as to other days, because you use Sunlight Soap.

Other days you need Sunlight Soap just as you do on wash-day, for besides washing clothes, it keeps the home sweet and clean. When in doubt think of the $5,000 Guarantee of Purity that rests upon every single bar of Sunlight Soap you buy.

Sold at all grocers. Remember the name Lever on soap is a guarantee of Purity and Excellence.

SUNLIGHT SOAP

LEVER BROS., LIMITED
TORONTO

SALES FIVE MILLIONS GREATER IN 1916 THAN THREE YEARS BEFORE

Greatly Increased Export Business of Matthews-Blackwell Company Was Due to War Orders—Mr. T. F. Matthews Testifies in Toronto.

TORONTO, Oct. 15.—Greatly increased export business due to war orders was responsible for the much larger profits made by the Matthews-Blackwell Co. Ltd., during the war years. This was the reason given to the Government Commission inquiring into the profits of packing houses on Saturday by the Secretary of the company, T. F. Matthews. The sales in 1916 were five million dollars greater than in 1913.

The statements filed with the Commission by the Matthews-Blackwell Co. on Saturday were not satisfactory. Commissioner G. T. Clarkson objected to certain deductions being shown, and he desired amended reports to be made, in keeping with the book-keeping standards being used by the Commission in the investigation. The reports submitted were made by the Commission's accountants from the Company's books, but they will be changed before the hearing resumes. Chairman G. F. Henderson, K.C., made it clear that this was no reflection on the company, but merely a difference in book keeping. Certain other statements desired by Mr. J. W. Bain, K.C., the Government counsel, will be prepared at the same time by the officials of the Company.

Mr. Gordon Waldron, appearing for Saturday Night, examined Mr. Matthews closely as to the buying operations of the Company. He was told by the witness that the prices were not fixed by any consultation with competitors, the pervailing condition only being considered. Only the operations of the Matthews-Blackwell Co. were touched on Saturday, and adjournment was made until Thursday afternoon at 2.30. o'clock. At that time Mr. Bain will complete the examination of witnesses of the William Davies Co. The whole inquiry is intended to be finished by the end of this week. It was expected on Saturday to take up the reasons for discounting British War Office contracts on August 28 last, as was intimated the previous evening, but this, too, was left over until this week.

Matthews-Blackwell Accountant.

Mr. John J. Boyce, Chief Accountant of the Matthews-Blackwell Co., Ltd., was placed on the stand at the resumed hearing Saturday morning. He agreed that statements prepared by the Commission's accountants had been taken from the company's books and were correct. The buildings of the three companies that were amalgamated in 1911 as the present company were appraised at that time and taken in at depreciated values. The inventories of live stock, products, raw materials in the factories and on consignment, based on cost price unless the market price was the highest, in 1913, were $1,517,836.20; in 1914, $1,591,748.28; in 1915, $1,623,661.70; in 1916, $2,624,853.

Witness said that in 1916 $75,000 was taken out of profits and put into reserve accounts. Profits before deduction of dividends, which, when paid, were at seven per cent. quarterly, were shown as follows: 1913, $198,061.70; 1914, $154,088.46; 1915, $342,107.13; 1916, $521,838.43; first nine months of 1917 $822,051.56. In 1913 dividends totalling $140,000 were paid and the following year dividends totalling half of that amount were paid only on preferred stock. All of these figures apply prior to the deduction of war taxes.

The Export Sales.

The export sales of the company of hog products were: 1913, $558,728.49; 1914, $782,441.43; 1915, $5,152,284.06; 1916, $7,415,476.67.

The sales of by-products were: 1913, $1,176,520.01; 1914, $1,839,643.24; 1915, $1,654,379.62; 1916, $1,913,406.57.

The domestic sales were: 1913, $7,470,721.14; 1914, $6,074,598.08; 1915, $4,853,155.69; 1916, $5,073,187.71.

The total sales of the company for the last four fiscal years were: 1913, $10,439,323.15; 1914, $9,604,351.39; 1915, $13,033,332.64, and 1916, $15,959,176.30.

Mr. T. F. Matthews, Secretary of the company, explained that the stock of the company was controlled by the family, and that all of the stock of a subsidiary company in Montreal, Matthews, Ltd., was owned by the Matthews-Blackwell Co.

Figures of Depreciation.

The amounts written off for depreciation were: 1913, $52,907.65; 1914, $11,603; 1915, $68,315.43; 1916, $145,134.16. Witness explained that two and a half per cent. was allowed for depreciation on buildings, five per cent. on machinery and ten per cent. on fixtures. Mr. Matthews said that normal depreciation annually was about $52,000, as shown in 1913. In 1915 it jumped, $16,000 because of what might be termed extraordinary depreciation on some articles.

Why $145,000 in 1916?

Commissioner G. T. Clarkson then asked why the large increase of $145,000 in 1916. Witness replied that this amount included $64,000 written off for water rights. It was explained by the witness that when the Matthews Co. was taken over in 1911 the assets included a lease from the Dominion Government for rights to pump water from the Lachine Canal. The lease expires in a few years, and as it was considered a disappearing asset, the company had decided to write it off in one year.

Chairman Henderson said he thought the water rights were really a live asset as they could be renewed. "Not if they employed the Chairman to get it," interjected Mr. James W. Bain, K.C.

1915 War Taxes.

Witness explained that the war tax was not shown on any of the statements. This was because the Finance Department had not notified the company until August of this year what was to be done with the tax. As a result an adjustment had only been made to date of the 1915 war taxes.

Commissioner Clarkson asked for additional information from the witness as to $90,000 shown in 1917 as bond discount. He suggested that it should be distributed over twenty years, instead of all taken off in one year. If this were done, he contended, it would increase the profits for the first nine months of 1917 from $822,051.66 to $907,000.

Go Over Books Again.

Mr. Bain next took up a statement showing the cost per pound for two years. Commissioner Clarkson objected to the statement being taken up. He said he didn't accept some of the statements pu in because of a difference in bookkeeping. He contended that certain deducions should be made, and that these alterations should be made to the previous statements filed, before anything further was done. This was agreed to, and the accountants of the Commission will again go over the books of the Matthews-Blackwell Co. so as to work out the formula desired by the Commission, and as used in the case of the William Davies Co.

However, a statement showing the plant sales, including branch sales, was filed. It also showed the operating percentages. These were as follows: 1913, $10,075,714.24, and operating expenses, 11.55; 1914, $10,075,130.80; and operating expenses, 9.30; 1916, $177,555,110.32, and operating expenses, 7.83; first nine months of 1917, $18,494,487.59, and operating expenses, 7.53.

Purchasing Hogs.

Mr. Gordon Waldron took up the examination of the witness as to the methods adopted in purchasing the hogs, in an effort to learn if many rumours that have been circulated had any foundation of truth in them.

"Did you have any motive or any consciousness of the bearing of your depreciation charges upon the war taxes when you made them?"

"The matter was not discussed when these various items were set up."

"How much bacon have you purchased in the United States?"

"In Cincinnati 167,328 hogs, a total of 18,627,137 pounds; in Chicago 152-544 hogs. These purchases include all of the purchases in the States up to August 23, 1917." Witness promised to produce a statement at the next sitting showing the amount of duty paid on the imports of American hogs and the amount received back from the Government when they were exported.

"How are prices of hogs fixed?" asked Mr. Waldron.

"I wish they were fixed," smiled the witness.

"How are they ascertained?"

No Fixing of Prices.

"That is very difficult to answer, Mr. Waldron, because there are so many conditions that enter into it. The price we determine to-day is not applicable to-morrow, and our judgment as to the price of hogs has to be recast every week. We endeavour to fix it by the price on the market and what we know our competitors are paying." He admitted to Mr. Waldron that the export market was also considered. Mr. Matthews said that they had no direct means of knowing the prices paid by other companies, and they didn't consult their competitors. Witness also denied any knowledge of meetings held at the Prince George Hotel of packers to fix the prices of hogs and what was to be offered the farmers. He added that his firm found it expedient to pay different prices at their different factories, depending entirely on conditions.

In answer to further questions of Mr. Waldron, witness denied that the packers pay so many cents a hog to buyers to keep out of certain territory in buying. "I have heard of such practices between drovers who are independent altogether of the packing companies," said witness.

Competition with Neighbours.

"Sometimes you fall into competition with your neighbours"

"Very true."

"Do you outbid each other?"

"The competition is between the drovers who are buying for the different packers. We may have a drover load at one point, and the Davies Company have a drover load at the same point. Sometimes our drover is under instructions from us." He explained that the drovers would bid against one another in that way.

Referring again to the practice of the drovers paying so many cents a hog to keep out of certain territory, witness said he had not heard of a case of that kind for several yeare. He went on to say that hogs are purchased on the Winnipeg, Edmonton and Calgary markets, and the prices arranged through commission men. It is borne in mind when fixing the price there that the hogs have to be bought in the West so as to permit of the paying of freight and making the cost laid down here the same as that of hogs purchased in Ontario.

ON DUTY

The Perfection Oil Heater guards against discomfort and chill. He's a faithful soldier; responds to any call, and fights cold at the touch of a match.

Sturdy, handsome, portable. Gives instant heat wherever wanted. Cuts fuel cost—especially now when coal and wood are so high. Eight hours of glowing warmth on a gallon of ROYALITE COAL OIL.

At hardware, furniture and department stores.

THE IMPERIAL OIL COMPANY
Limited
BRANCHES IN ALL CITIES

The TRANSCONTINENTAL

Lv. TORONTO 9.00 P.M. TUESDAY, THURSDAY AND SATURDAY
Ar. WINNIPEG 6.00 P.M. THURSDAY, SATURDAY AND MONDAY

Connecting at Winnipeg for all Western Canada and Pacific Coast Points

HOMESEEKERS' EXCURSIONS to WESTERN —CANADA—
EVERY TUESDAY UNTIL OCT. 30th, 1917
Low fares in effect and tickets good for two months.
Time Table and all information from any Grand Trunk, Canadian Government Railways, or T. & N. O. Railway Agent.

PTE. HEASLIP IS WOUNDED

Mr. P. J. Heaslip, 541 Gilmour street, has received official word stating that his son, Reginald Ralph Heaslip, has been admitted to No. 16 General Hospital, Letreport, October the third, suffering from gunshot wounds in the head and shoulder. Private Heaslip enlisted in Calgary with the first contingent. He has been wounded slightly several times, and has seen a lot of active service.

BRITISH COLUMBIA SHINGLES.

British Columbia cedar shingles makes the best roof, last longest, look best, and cost no more. Estimates given. Fred H. Rowan, McGill street, Peterborough. 'Phone 851. dtf-151

PRESS ON LATEST BRITISH OFFENSIVE

"The Most Effective Stroke."

Charleston Post:—"Marshal Haig continues his drive against the Germans in Flanders, and the latest seems to have been the most effective stroke of his campaign, begun in September, and probably the concluding phase of this year's operations on the Western front."

"More Than a Local Triumph."

Brooklyn Eagle:—"The British success at Ypres means more than a local triumph, however. The new advance marks the culmination of a long series of British successes, but it is most significant in the promise it holds of a far greater victory in the not distant future."

"An Important Achievement."

Philadelphia Public Ledger:—"This step toward digging the submarines out of their holes is one of the most important achievements of the war. If the German morale is as badly broken as it appears to be, there can be little hope of the recovery by Germany of any of the lost ground. And this means that the British will have a free hand for their future operations."

"Hard to Appreciate."

Buffalo Express:—"Whether the drive halts or goes on, it is accomplishing the essential purpose of destroying the German army. It is doing this mainly by the intensity of the shell fire. The cannon fighting is hard to appreciate from the laconic lines in the official despatches which refer to it, but the cannon are doing the work."

"Encourages the Hope."

New Orleans Times-Picayune:—"Some weeks of favourable 'fighting weather' are expected before the winter sets in, and the continued success of the British drives encourages the hope that Hindenburg may be forced into another 'retreat to victory' before the year closes."

"Is in Grave Danger."

Cleveland Plain Dealer:—"Germany is in grave danger. Not before have the Allied armies so menaced the Teuton wall of defence. October, 1917, may be recorded as the great month of the war. It may definitely mark the beginning of the crumbling of the vast structure of Teuton militarism."

"Morale Weakening."

Boston Post:—"Whether General Haig's tremendous attack on the German lines in Flanders shall temporarily cease with the notable advances already made, or shall continue until the Teutonic communications are cut and Zeebrugge put in danger, there is no escaping the fact that the German morale and power of resistance seem to be weakening."

"A Serious Defeat."

Troy Record:—"While it is impossible at this writing to estimate the result of the present British drive in the Ypres district, indications are that the enemy has suffered a serious defeat."

BRITISH ARMOURED CARS DURING THE RETREAT ON RUSSIAN FRONT IN GALICIA. Our photo shows armoured cars and cyclists waiting to leave their base on a Galician road.

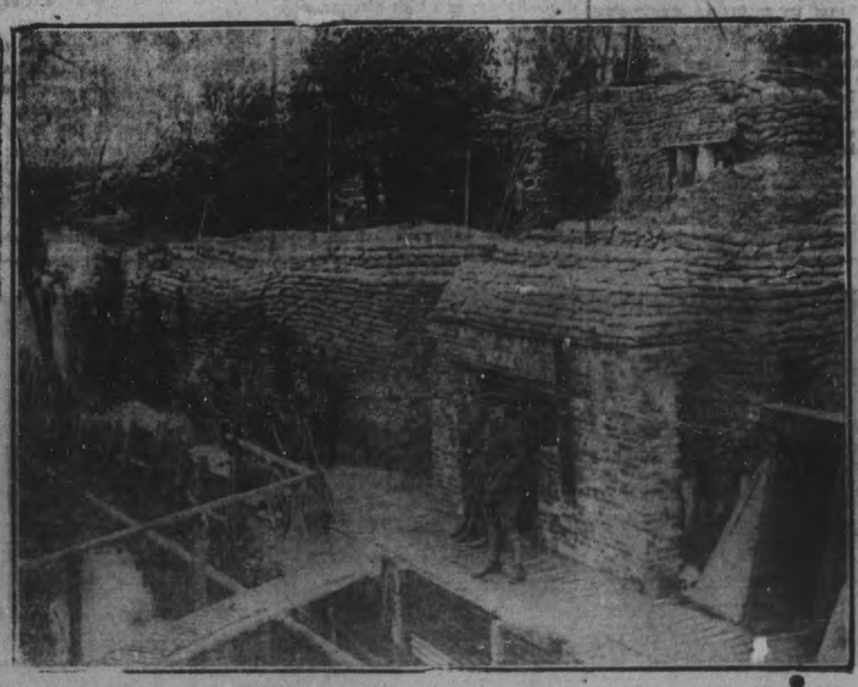

BRITISH DUGOUTS NEAR YPRES BUILT IN THE SIDE OF A CANAL BANK.

THE WORLD OF SPORT

WHITE SOX WIN A WILD GAME BY A SURPRISING COME-BACK

CHICAGO, Oct. 13. — It took the White Sox a long time to get started to-day, but once under way, they travelled with a celerity that baffled the eye.

Apparently hopelessly beaten, disgraced by a multiplicity of errors and to all intents and purposes, thoroughly demoralized when their seventh turn at bat arrived, the Rowlands put over the grandest comeback in the world series history and grabbed victory from the jaws of ignominious defeat by a score of 8 to 5.

The Giants were leading 5 to 2 when the "lucky inning" came along. They had so completely outplayed the Sox up to this time that the remainder of the game looked empty formality. Not only had McGraw's men banged Rowland's pitchers all over the place, but they had been aided by six egregious errors, as horrible an exhibition of fielding as a big league park ever had seen. "Slim" Sallee, with his big lead to work on, was just breezing along under wraps, supremely confident and almost careless.

Then It Happened.

Then it happened! With one out in the seventh Jackson hit. So did Felsch. "Chick" Gandil, up to this time by no means a glittering success as a batter in this game, or one of those that preceded it, broke in with a double that was probably the most offended whack ever made in the city of Chicago. Both Joe and "Hap" scored and the tying run was carried half way along its journey by Gandil. "Chick" advanced on Weaver's out and Sallee, in trying to make Schalk hit a bad ball, passed him. Byrd Lynn batted for Williams, then pitching for Chicago. Schalk galloped down to second to draw a brow, and when Sallee, after receiving the ball from his catcher, thought he had an easy victim in Ray, tossed to Herzog, who made a rare and costly muff. Before the ball could be recovered, Gandil had scored and tied it up. Lynn, who was not very badly needed after this, completed the job of striking out that he had begun before the ill-advised play was attempted.

Having tied the score after once being all ready for the embalmer, the Sox were irresistible. It was a mortal cinch that they weren't going to let the Giants get any more chances to beat them. (And so it proved. John Collins opened the home eight with a Texas leaguer single, was sacrificed to second by McMullen, and scored on Eddie Collins' poke through Fletcher. To make sure that there would be no chance for a play at home, Kauff fumbled the ball. Jackson hit to right, sending Collins to third and Eddie, cleverly delaying his progress so as to draw a throw to that base, enabled Joe to make second. Zimmerman cut loose a wild throw to Fletcher in trying to head off the general and Collins cashed, while Joe went to third. To make this result complete Felsch hit to centre and Jackson registered the Sox' eighth run. Gandil flied and Felsch died stealing, but nobody minded that, for the game was over.

Only Faced Seven Men.

Faber, who had started to pitch for the Sox in the eighth, only had to face seven men, none of whom got on. In the ninth, the Giants, realizing that it was all over so far as they were concerned, went to bat in a very spiritless manner, and the fast gathering gloom helped Faber to turn them back.

It was undoubtedly the most hectic and exciting world's series game ever played, a school-boy exhibition technically, but a wonderful spectacle, made perfect for the home fans by the sudden transformation of the Sox from helpless victims of the Giants' avalanche to lusty conquerors. Chicago made six errors, three of them charged to Weaver. Two of New Yorks runs were directly due to these malfeasances, and one was helped along by a muff by Williams. The first two were cleanly earned in the opening inning.

Manager Rowland made a most unfortunate choice in his pitching selection, starting "Reb" Russell, to see whom in action the fans had been clamouring. They will not demand a return engagement for this big southpaw, who pitched to only three men, a pass, single and double in order finishing him. Cicotte went to work with the Giants a run to the good, men on second and third and none out. After two runners had been thrown out at the plate, Robertson singled and scored one more, which gave the enemy a fine working margin for a game in which Sallee was confidently expected to baffle the Sox.

Eddie pitched good ball through the sixth, but was miserably supported in the fourth, two errors in this inning handing the Giants a couple of markers that they didn't deserve. Williams worked only the sixth, and was scored on by means of a double, his own error and a single. The run would have arrived without the misplay anyway, but it didn't help the little ex-Tiger's poise any to have it inserted.

Sallee in the first five innings promised to repeat his fine performance of last Saturday, but when they once found his range, murder in the first, second, third and all other degrees ensued. He yielded but four hits in the premier five chapters, two of these coming with two out in the fifth. A pass to Eddie Collins and a double by Felsch gave Chicago one run in the third, but as the Giants soon increased their lead to three, this didn't bother anybody. In the sixth the first rumblings of the approaching storm were heard, successive singles by Weaver, Schalk and Risberg producing another marker for Chicago.

Boston Braves Machine of '14 All Crumbled

George Stallings is beginning exactly where he started when he took charge of the Boston Braves. Decapitating member after member of the famous team that drove its way to a National League championship and a world's title, he is making the baseball world turn over in its surprise. Even Johnny Evers, the famous whip that was supposed to have lashed the Braves to a super-effort in their drive pennantward, has been disposed of.

Take a dip back into history and note the players who boosted the Braves championshipward and compare them with the present lineup that greets the Braves' fan.

Minors Get Discards.

Ted Cathers is somewhere in the minor league. He constituted a valuable cog in the constant process of switching outfielders that Stallings employed in his battle for the pennant. Gene Cocreham, never a great star with the Braves, now is with Kansas City. Joe Connolly, who was Stallings' best hitter in his 1914 campaign, is out of the big leagues. Ensign Cottrel has dropped so far the big leaguers never hear of him any more. Dick Crutcher also is with Kansas City.

Charley Deal, after subbing for Red Smith, and doing wonderful work in the world's series, is with the Cubs as a third baseman after a jump to the Feds and a later engagement with Kansas City. Josh Devore, a veteran when the Braves won their pennant, was with Joplin in the Western League part of the 1917 season.

Jugey Survives with Phils.

Oscar Dugey survives as a big leaguer as a utility infielder with the Phillies. Larry Gilbert is back among the minors. Otto Hess is in the Southern League. Bill James hasn't been any good since his memorable work in the 1914 campaign. Leslie Mann, after a sojourn with the Feds, was Chicago's best outfielder, but now he is with a national guard Y.M.C.A. unit in Texas. Walter Maranville is still with the Braves and considered as much of a star as when he did so much to help Stallings' case.

Bill Martin, a Washington boy, hasn't been heard of as a big leaguer since the Miracle Man's endeavour. Fred Mitchell is managing the Cubs. Herb Moran is another who is in the minors. Charles J. Schmidt is out of baseball. Red Smith is still the regular Braves' third baseman, and George Tyler is second to Rudolph in present effectiveness on the pitching staff. George Whitted is one of the National League's stars as a Philly outfielder. Hank Gowdy has enlisted.

AS CHARLIE SAYS:

Doughnut and Doughnut, the holes look alike, but, oh, what a difference in the taste!

Same with cigars.

ARABELA—4 for 25c.

Scales & Roberts Limited
Toronto

All Star Actors To-night

ROYAL THEATRE 12 REELS

High-class Feature Drama **Kitty Mackay** Featuring LILLIAN WALKER FIVE PARTS

Two Reels High-class Society Drama

Showing CLARA KIMBALL YOUNG, NORMA TALMADGE, EDITH STOREY and EARLE WILLIAMS. All High-class Screen Artists.

Another Episode of the Million Dollar Serial— **The Great Secret** TWO REELS

Showing FRANCIS X. BUSHMAN and BEVERLY BAYNE.

FRANCIS X BUSHMAN

3——High-class Clean Comedies——3

Featuring the best Comedians on the Screen.

Admission: Afternoon 10c, Evening 15c

To-night's Program is one of the best we have presented of late, as only Star Actors will be shown

Standing And Averages Of Five Pin League

Following is the standing of the Peterborough five-pin league, played at the Water Street Alleys, up to Oct. 13th, 1917:

The Standing.

Teams	Won	Lost	P.C.
Grocers	5	1	.833
Centrals	4	2	.667
Printers	3	3	.500
Eurekas	3	3	.500
Can. Gen. Electric	3	3	.500
West Ends	2	4	.333
Eko Club	2	4	.333
Frontenacs	2	4	.333

Individual Averages.

Name.	Games.	Av'e.
Fitzpatrick, Grocers	6	160
Early, Can. Gen. Elec.	6	160
J. Laplante, Eurekas	6	159
Cowles, Eko Club	4	159
Matthews, Centrals	6	153
Outram, Grocers	6	152
Henderson, Printers	6	151
W. Gordon, Eurekas	6	150
Cocks, West Ends	6	150
Heaslip, West Ends	4	150
A. Ross, Frontenacs	6	148
Hair, Centrals	3	146
Burke, Frontenacs	6	140
Burke, Frontenacs	6	141
Dolan, Printers	6	140
Fielder, C. G. E.	6	139
Weber, Centrals	6	139
Emmerson, Eko Club	3	139
Jackson, Eko Club	5	138
R. Ross, Grocers	6	137
Boyd, Grocers	6	137
Bowness, Eko Club	3	137
Walker, Eko Club	3	134
Gillespie, Grocers	6	133
Barrette, Frontenacs	6	133
Lesperance, Eurekas	3	132
Thomas, West Ends	5	131
Sullivan, West Ends	3	129
Routley, West Ends	6	128
Smith, Printers	6	128
Shook, Frontenacs	2	127
Simoneau, Eurekas	3	126
Moffatt, Centrals	4	126
Everett, Printers	6	125
J. Gordon, Eurekas	6	125
Langley, C. G. E.	6	125
Walton, Centrals	4	122
Nicol, C. G. E.	6	121
Robinson, Centrals	5	119
Stansfield, Eko Club	6	119
Thompson, West Ends	6	118
Sommerville, C.G.E.	6	117
Foster, Eko Club	6	113
Halliday, Printers	6	111
Landry, Centrals	2	109
Roberts, Frontenacs	4	105
Lafave, Eurekas	6	102

Last week a new record for five-pins at the Water Street Alleys was made by W. Henderson, who rolled a 319 game. The previous record was 292, also made by the above.

Games This Week.

Tuesday—West Ends vs. Eko Club.
Wednesday—Grocers vs. Printers.
Thursday—Frontenacs vs. Centrals
Friday—Eurekas vs. Can. Gen. Elec.

Giants' Errors Paved Way, etc.

(Continued from Page Five)

Chicago catcher's grounder. No runs, one hit, no errors.

New York.—Schalk ran down the line and took Fletcher's roller and threw him out. Eddie Collins took Robertson's smash and got his man at first. Holke got a double against the left field fence. Eddie Collins threw out Rariden, who hit the first pitched ball. No runs, one hit, no errors.

Third Innings.

Chicago.—Faber struck out. John Collins popped to Herzog. Benton was employing a quick drop ball, which he kept around the batters' knees. McMullin fanned. No runs, no hits, no errors.

New York.—Faber burned an outcurve over for the third strike and Benton sat down. Burns sent a hot liner to Felsch. Hezog sent a high fly out to Felsch. No runs, no hits, no errors.

Fourth Innings.

Chicago.—Zimmerman took Collins' grounder and threw wildly to the stands, Collins going to second. Jackson sent up a high fly to Robertson, who dropped the ball. Eddie Collins dashed to third, Jackson holding first when Robertson threw to third. The New York infield came in on the grass. Benton took Felsch's grounder and ran oer to tag Collins. Benton tossed to Zimmerman, who ran after Collins and chased the Sox second baseman across the plate for a run. Jackson and Felsch scored on Gandil's single to right. Gandil was thrown out trying to stretch his hit Robertson to Herzog. Weaver sent a long fly to Burns. Schalk shot a single into left. Red Faber walked. Fletcher threw out J. Collins. Three runs, two hits, two errors.

New York.— Eddie Collins took Kauff's roller and threw him out. Zimmerman snet a high fly to John Collins. Fletcher got a hit off McMullin's glove, the ball bounding to Weaver, who nearly threw the New York shortstop out by a line shot throw. Robertson sent out a long fly to Felsch. No runs, one hit, no errors.

Fifth Innings.

Chicago.—Benny Kauff robbed McMullin of a hit, coming in fast and getting his line drive. Burns took Collins' easy fly. Jackson struck at the ball so hard that he fell down and the crowd jeered. Herzog threw out Jackson. No runs, no hits, no errors.

New York.— Holke struck out on three pitched balls. Rariden walked, making Faber pitch to him. Wilhoit batted for Benton. Wilhoit also walked, Faber becoming unsteady. Burns forced Wilhoit, Weaver to Eddie Collins. Rariden went to third. Rariden scored on Herzog's three base hit off the right field wall. The stands were in a frenzy. Kauff fouled out to Gandil. Two runs, one hit, no errors.

Sixth Innings.

Chicago.—Perritt went into the box for New York. Felsch walked. Gandil up. Felsch went out stealing, Rariden to Fletcher. Gandil struck out on three pitched balls. Herzog threw out Weaver. No runs, no hits, no errors.

New York.—Eddie Collins took Zimmerman's smash and threw him out. Fletcher sent up a high foul to Gandil. Robertson sent a single into right field. Eddie Collins threw out Holke at first. No runs, one hit, no errors.

Seventh Innings.

Chicago.—Schalk worked Perritt for a base on balls. Faber struck out. Liebold batted for John Collins. Liebold popped to Herzog, who dropped the ball and then ran over to first, touching both Schalk who was standing on the bag and the bag as well. Liebold was declared out and Schalk was ruled as being safe. McMullin struck out. No runs, no hits, no errors.

The official scorer scored the play on Liebold as an assist for Herzog and a put out for Holke.

New York.—Liebold went in to right field in place of John Collins. Rariden went out to Gandil unassisted. Perritt got a line single over second. Burns lofted to Weaver. On a short passed ball, Perritt dashed to second and then ran to third, when Schalk's wild throw got away from Collins. Herzog popped to Weaver. No runs, one hit, one error.

Eighth Innings.

It was announced that the official attendance was 33,006.

Chicago.—Collins went out to Holke unassisted. Jackson sent a hit to right field. Felsch fouled out to Holke. Kauff made a corking catch of Gandil's long fly. No runs, one hit, no errors.

New York.—Kauff flied out to Liebold. Weaver threw out Zimmerman. McMullin threw out Fletcher. No runs, no hits, no errors.

Ninth Innings.

Chicago.— Weaver got a single to left field. Schalk fouled to Zimmerman. On the hit and run play, Faber bunted, Weaver going to second. Faber's bunt was a sacrifice and he was thrown out, Perritt to Holke, Weaver scored when Kauff dropped Liebold's line drive close to the ground. The official scorer gives Liebold a hit. Liebold went to second on Kauff's throw to the plate. Zimmerman threw out McMullin. One run, two hits, one error.

New York—Robertson up. Robertson claimed ball struck his hand and Umpire Klem allowed it. Holke up. Collins threw out Holke at first. Robertson going to second. Rariden fanned. McCarty batted for Perritt. Collins tossed out McCarty. No runs, no hits, no errors.

Game over, Chicago wins 4 to 2.

MILITARY NEWS

(Continued from Page 5)

93rd, who were on duty in England and have been invalided home. Pte. Abraham was formerly a member of the 93rd Bugle Band and was transferred to the Army Service Corps. He is a son of former Sergt. J. Abraham, formerly pay sergeant of the 93rd, and a brother of Pte. Ernie Abraham, who recently won the Military Medal. Pte. Dillon was employed in the quartermaster's stores of the 93rd, and was formerly trainer of the 93rd Battalion hockey team. Others who returned this morning were Pte. Dobles, who went overseas with the 235th Battalion, and Pte. John Hubel, who went to England with Queen's Field Ambulance. Pte. A. T. W. Herbert of the 93rd Battalion arrived home on the early train yesterday morning.

KINGSTON, Oct. 11.—It is understood that the vocational training department for returned soldiers will erect a large building in connection with Queen's Military Hospital. Classes in civil service, as well as commercial work, have been carried on for several weeks, but the instructors are finding it difficult to secure satisfactory accommodation for their increasing needs. Kingston will be one of the main centres of vocational training in the Dominion.

KINGSTON, Oct. 11.—It is expected that Barriefield Camp will be closed about the 20th. Although the tents are all well closed in and have raised floors, the men are not comfortable at night. The Cereal Barracks is not quite ready for the soldiers. A number of improvements are being made.

LIVE STOCK MARKET

TORONTO, Oct. 15.—Live stock receipts, cattle 6,103, calves 259, hogs 1,857, sheep 2,790. Prices: Choice export cattle, $11.50 to $12. Choice butcher cattle, ten to ten seventy-five. Choice butcher cows, eight to eight-fifty. Feeding steers, eight to nine-fifty. Choice stockers, eight to nine. Milkers and springers, $65 to $125. Ewes, eleven to thirteen. Lambs, sixteen to sixteen-fty. Hogs, f.a.w. eighteen seven-five. Calves, eight to sixteen.

GRAND ONE NIGHT ONLY

Tuesday, Oct. 16th

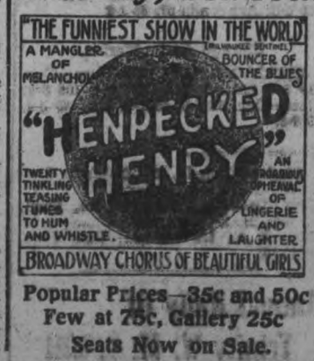

Popular Prices—35c and 50c
Few at 75c, Gallery 25c
Seats Now on Sale.

STRAND THEATRE--To-Night

It's a Bluebird That's Enough—

THE MYSTERIOUS MR. TILLER

Featuring—RUPERT JULIAN and RUTH CLIFFORD

AFTERNOONS 10c EVENINGS 15c

GRAND OPERA HOUSE Mail Orders Now and will be Filled in the Order of Receipt

SAT. OCT. 20 MATINEE AND NIGHT

THE ORIGINAL AND ONLY COMPANY ON TOUR

HENRY W. SAVAGE OFFERS

EVERYWOMAN

THE WONDER PLAY THAT HAS EVERYTHING

OPERA—DRAMA—MUSICAL COMEDY

The Largest Dramatic and Musical Organization Ever Toured.

A Company of 37 Principals, a Beauty Chorus, Startling Scenic and Electrical Effects, the Last Word in Elegance in Costumes and an Entire Symphony Orchestra.

This is the Greatest Production of Henry W. Savage, who is acknowledged as America's Greatest Producer.

DIRECT FROM BOSTON OPERA HOUSE.

THE BOSTON PRESS SAID:

"Every woman and every man should see 'EVERYWOMAN.'" — Boston Traveler.

"'EVERYWOMAN' is an achievement—for three hours it kept the crowded house in a mood of unrestricted appreciation and enthusiasm." —Boston Journal.

"The play is first of all a remarkable entertainment—remarkable from the spectacular as well as the dramatic interest."—Boston Herald.

"It is a big human document the interest in which increases the more often it is given."—Boston Globe.

"A production on a very elaborate scale. Created quite a sensation from the fact that it embodied almost every form of stage entertainment."—Boston Post.

"Artistic and impressive."—Boston American.

Seat Prices EVENING, 25c to $1.50 MATINEE, 25c to $1.00

Always remember to stir hash with a fork; if you stir it with a spoon it will be lumpy.

Roasted meat that is to be served cold may be kept from drying out, and losing its flavour by wrapping in a cheesecloth while still hot.

The dirtiest of clothes may be easily whitened by using a few drops of peroxide in the water the clothes are boiled in. It will be necessary to use the same amount of soap and soap powder that is generally used, but the paroxide will whiten them without any hard scrubs.

EMPIRE THEATRE

TO-NIGHT

One of the best Picture Dramas we have shown

IN

"THE DANCER'S PERIL"

Miss Brady is seen at her brilliant best in this scintillating offering. This drama sparkles with the fire of romance, glows with life and throbs with the music of the dance. In it Miss Brady appears as the star of the Russian ballet—a character new to her and to the screen—and her impersonation is superb. Vivid dance scenes feature this production.

High-Class Comedy

Mutt & Jeff in A Dog's Life

ADMISSION 10c & 15c

EMPIRE THEATRE

Attention!

Anyone knowing present address of Henry T. Wheeler, Machinist, late of Ft. William (or relations of his) please correspond with P.O. BOX 341, Saskatoon, Sask.

Very URGENT and IMPORTANT.

JOSEPH SMITH
SECOND HAND STORE
(Formerly Jays)
390 AYLMER STREET
Buys and Sells New and Second Hand Stoves, Furniture, Boots, Crockery, Clothing, Etc., Etc.

Baby's Photo

Finished in one of our special styles will give your relatives and friends a gift they will prize. We want to show you at

374½ George Street — The Moule Studio — Phone No 46

Dr. MARY E. DAVIDSON
OSTEOPATHIC PHYSICIAN
REMOVED
to the Goodwill Apartment House, Water St., in Apartment B., Second Floor. ——— Telephone 1498.
Hours: 10 to 12 and 2 to 6. Evenings by Appointment.

FLOWERS
Are Not A Luxury
They are necessary to brighten and cheer your home. Plant bulbs
Peterboro Floral Co. 434-436 Water St
TELEPHONES — Greenhouse 1395 Residence 1687

FISH DAYS

Join the happy throng of fish-eaters. We spare no money to procure such a stock of Fish as will encourage regular fish eating days eve y week. All fish ready for the pan, such as:

Sea Salmon — White Fish
Halibut — Salmon Trout
Oysters, Etc.

Grapes — Pears — Plums
Tomatoes — Squash — Celery

Apples by the Peck or Barrel
Potatoes by the Peck or Bag

DOUROS & GETTAS
376 George St. PHONES 18 & 19

FREE! FREE! FREE!

Woodbury's Famous Picture
As Advertised at
WARNE'S
CUT-RATE Drug Store
Phone 527 351 George St.

CITY AND GENERAL

PROBABILITIES.

Fresh southerly to westerly winds, light showers in a few localities, but moderately fair and mild to-day and on Tuesday.

NOTICE.

Until further notice Dr. Greer's office hours will be from 1 to 3 p.m., and 6.30 to 7.30 p.m. Otherwise he will attend to his practice as usual. 12d-81-6644

CLEANING, PRESSING AND REPAIRING.

'Phone 1416 for Cleaning, Pressing and Repairing. Goods called for and delivered promptly. Mrs. Read, 159 Rubidge street. 28d-82

BAGGAGE AND EXPRESS.

If you want your baggage and express work done carefully and promptly call up W. Collin, Express Delivery and Baggage Transfer. 'Phone 858. Address 508 Elm St. 28d-67

SEWING MACHINES.

I have two second-hand Singer Sewing Machines in splendid condition for sale. Any terms arranged to suit purchasers. Apply P. Victor, 352 Simcoe Street. 28d-58

CHEESE ESCAPED.

The loss at the Lakefield Cheese Factory fire, a report of which appears elsewhere in this issue, would have been greater had it not been for the fact that on Saturday $1,900 worth of cheese had been shipped to Montreal.

BUSINESS GIRLS' CLUB.

The Red Cross Society have kindly given the Red Cross rooms, over the Public Library, for the use of the Business Girls' Club, to do Red Cross work.

The first meeting will be on Monday next, Oct. 15th, commencing at 7.30. It is hoped that a large number of girls will be present. 3d-85

NOTICE.

Until further notice Dr. T. Newton Greer's office hours will be from 1 to 3 p.m., and 6.30 to 7.30 p.m. Otherwise he will attend to his practice as usual. 28d-84

TWO SOLDIERS RETURNING.

Private F. Foy and J. Temple of Peterborough left Kingston at one o'clock this afternoon on their way home and are expected to arrive here on the 5.30 G.T.R. train, according to telegrams received by Mayor Duffus to-day.

DENTAL.

Dr. McKenty, Dentist, 370 George street, on the ground floor, first door north of Peterborough Hardware Co. Nitrous oxide and oxygen administered for painless operations.

JIMMY'S TIP

To business people who will need to buy typewriters of any make, is TO BUY NOW, for UNDERWOOD TYPEWRITERS will soon be selling much higher. Buy NOW while the buying is good, and remember ME and the BOSS when buying. You'll find me at Nelson's Typewriter Office, Hunter Street. 'Phone 229.

NOTICE.

Owners of autos and vehicles of all kinds that require repainting or revarnishing should now call on A. V. Shadgett and book orders to avoid the rush. Auto painting a specialty. Repairs promptly attended to. Two shops: Cor. Charlotte and Aylmer, Cor. George and Dalhousie. 'Phones 443 and 1402. 28d-65

COAL IS EXPENSIVE.

Save it. Use Triplex Metal Weatherstrip and make two tons do the work of three. Make enquiries from Chas. H. Huffman and Sons, 509 King Street. 'Phone 1235. 28d-61

PIANO TUNING.

'Phone 595, the Greene Music Co., Charlotte street, when your piano requires tuning, or regulating. All work guaranted dtf

AUCTIONEER.

Licensed Auctioneer for Victoria, Northumberland, Lindsay, and Peterborough. For terms and particulars apply P. Hawkins, R.R. 1, Reaboro. 'Phone 117 ring 2. 90d-57

Barbeau's Cartage
All kinds of Moving and Carting by careful and experienced men. A Lorry and a Piano Wagon has been added to our equipment which will enable us to give bette service than ever to our Patrons. Satis faction Guaranteed. We have just added a new furniture van. Largest in the city Household effects moved with care.
A. BARBEAU,
PHONE 1017 112 AYLMER ST

Yes! We Repair Clean and Press Men's and Ladies' CLOTHING
Moderate Prices, prompt execution & work guaranteed. Give us a Trial. Phone 1022 Goods Called For and Delivered.
Globe Tailoring Co.

WHEN YOUR OVERCOAT OR SUIT
Needs Cleaning and Pressing please notify us and we will call for it, and proio-g its usefulness by our new method of Cleaning. Ring us now, wni e you think of it.
THE NEW METHOD CLEANING AND PRESSING
195 Charlotte St. Phone 982

October Saving
Sterling Silver

With prices of ounce silver fluctuating day by day and still up to-day higher than in twenty-five years, WARNE BROS. announce a saving on all pieces during October. Our silver is all fine, simple, beautifully wrought designs. The majority of the pieces and sets are individual.

Water Pitchers, Bonbon Dishes, Fruit Bowls, Bread Trays, Fruit Baskets, Trays, Bread and Butter Plates, Vases, Marmalade Jars and Plates, Gravy Boats and Trays, Service Plates, Entree Dishes, Centrepieces, Candlesticks, Pepper and Salt Sets,

Warne Bros.
"Diamond Hall"
349 George Street

MORE MONEY FOR GAS.

You may get from 25 to 50 per cent. more mileage out of your old Automobile tires by having them repaired by our new improved process.—At Millard's Bicycle Shop, 225 Hunter Street; 'Phone 1256.

ARE YOU "MUSIC HUNGRY?"

Call and have a talk with Mr. J. W. Stuart at 372 Water Street. He has the agency for the Willis and Gerhard Heintzman Pianos, and can satisfy your "music hunger." He will put you wise about the right way to buy on an easy instalment plan.

FIRST AID TO THE INJURED.

In the First Aid Class, conducted by Dr. G. S. Cameron, at the Young Women's Christian Association, there is room for only a few more members. The class has just commenced, and meets on Tuesday evening at 8.30 o'clock.

AN ERROR CORRECTED.

In connection with the report of the death of Mrs. Frederick Billings, which appeared in The Examiner on Saturday it was stated that she was survived by her husband. This was an error. Mrs. Billings' husband having predeceased her six months ago.

THANKS EXTENDED.

Alfred Higgins wishes to thank all those who worked so energetically to save his dwelling house along side the Lakefield Cheese Factory on Saturday night.

PTE. HERBERT RETURNS.

Word has been received stating that Private Alfred J. Herbert, 123 Maud Street, has reached Quebec, and is on his way home.

ORGAN RECITAL TO-NIGHT.

At St. Andrew's Church to-night at eight o'clock, in aid of Patriotic Society. Mr. H. A. Fricker, F.R.C.O., Mrs. King, soloist, Trinity Church; Mr. Geo. Chandler and Mr. J. King. Tickets 25c.

Smoke coming from an iron grating in front of the Peterborough Music Company's store, George St., gave the Fire Department a run about 8.30 o'clock Sunday evening. A big crowd collected. The fire which was easily extinguished, was though to have been caused by a lighted cigarette or cigar carelessly thrown into the grating.

New York Stock Market

New York Stocks.

NEW YORK, Oct. 15.—Atchison 93 1-2, 92 3-8; Bando 57, 54 3-4; C.P.R. 147 3-4, 147 1-4; N.Y.C. 73, 71; Erie 19 1-4, 18 1-2; Erie pfd. 28, 28 1-4; Penna. 50 1-8, 50; Reading 77 3-4, 73; St. Paul 46 1-2, 45 3-4; Marine 25, 22 1-2; Marine pfd. 83 1-2, 78; Rep. Steel 75 3-4, 71 1-2. U.S. Steel 103 7-8, 100 5-8; Anaconda 67, 64 1-2.

Chicago Grain Market.

CHICAGO, Oct. 15.—Corn—Dec. 112 3-4, 112 5-8; May 108 3-4, 108 3-8; Oats—Dec. 56 5-8, 58 1-8. May 59 3-4, 59 3-8.

Toronto Stocks—

Steel of Canada, 52 1-2; Maple Leaf Com., 95 bid. Steamships [illegible] War Loan 1937, 94 1-2; Dom. Steel, 56 5-8; N. S. Steel, 82 1-2 bid; Can. Gen. Elec., 101 1-2 bid; Can. Loco. Pfd. 84.

Annual Rally Of Trinity W. M. S. Will Be Held To-morrow

The W. M. S. of Trinity Methodist Church will hold their annual rally at 3.30 o'clock to-morrow. Every woman is urged to be present, and to bring a new member. Miss Wilson, of Napanee, will give an address.

HOUSEHOLD HINTS.

Nutmeg will give a delicious flavour to any croquettes.

Croutons or grated cheese give interest to many plain soups.

When powdered sugar or malted milk gets lumpy run through a food chopper.

Pour boiling water on oranges, apples, tomatoes, peaches and potatoes and they will peel quickly.

Announcements

RUMMAGE SALE.

The Ladies' Aid of the Murray St. Baptist Church intend holding a Rummage Sale in the old Recruiting Rooms, Simcoe St., Tuesday and Wednesday, October 16th and 17th. Clothing, dishes and other useful articles for sale. Contributors ring up 1549, and articles will be called for. 2d-87

MEET TO-NIGHT.

Regular monthly meeting of Textile Workmen will be held this evening, Monday, in Trades and Labour Hall at 8 o'clock.

ADULT BIBLE CLASS.

The Adult Ladies' Bible Class of Trinity Church is asked to meet on Tuesday afternoon immediately after the Woman's Auxiliary meeting.

NOTICE.

The Peterborough Postoffice will be open on Tuesday, Wednesday and Thursday nights of this week for the benefit of Class I men under the Military Service Act, who wish to obtain Exemption Forms or report forms. The office will be open at 7.30 o'clock on each of these evenings.

ST. JOHN'S NOTICES.

Monday—5 p.m. (daily) Service of intercession for Allied forces; 7.30, Girls' Auxiliary; 8.00, A.B.C. Club.

Tuesday—2.30, W. A. sewing meeting.

Wednesday— 2, Boxes packed for men on active service by the C.W.A.; 7.30, Girls' Association, Red Cross.

Thursday—Festival of St Luke, the Evangelist; 8, Choir practice. Boys at 7.30.

Friday—2, Ladies' sewing meeting, Red Cross; 4.15, Junior Auxiliary.

Saturday—9, Boys' choir practice.

Sunday next is Children's Day. Special intercession at all services for Sunday school work and the work of the Sunday school. Communion.

Mr. Cowie of the bass section of the choir, has enlisted in the Royal Engineers (Imperials) and left the city on Friday. He is the 25th chorister from St. John's to enlist since the war broke out.

Y. M. C. A. ACTIVITIES

During the past two weeks the members of the employed staff and the Physical and Boys' Work Committees have been giving considerable attention to the matter of improving the organization of the Boys' Department with a view to arousing a higher degree of interest and securing participation in the religious, physical and social activities on the part of all our boy members. As a result of these efforts the following plan has been adopted as the programme for the present season, this organization to stand in all the activities to be conducted.

The Boys' Department is to be divided into six classes, each class to consist of two groups, each group to consist of two teams and each team to consist of eight or more boys. Each of these classes will have its own color by which it will be distinguished in all lines of activities.

A contest has been organized between the six classes, which will terminate at Christmas time, the winning class to be given a sleigh ride and a supper. The winning class is to be determined by a system of scoring which will include the attendance at gymnasium and Bible classes, the results of game tournaments and general deportment of the class members and points awarded for securing new Association members. Three of the main classes represent three grades of employed boys and three represent three grades of school boys. The programme provides the following—

PHYSICAL.

Each of the classes will have special gymnasium and swimming periods, and contests in basket ball and indoor baseball, conducted between the four teams of each of the classes. Each team has a captain and is considered a unit of organization.

SOCIAL.

Tere will be game tournaments conducted between the members of each class. The three high men in each class to enter an inter-class tournament, making possible individual awards as well as working up a fine class spirit.

RELIGIOUS.

Each class is divided into two Bible study groups, the study period of which will come at about the time of the gymnasium periods fixed for said group. Some of the teachers already secured for these groups are Mr. George A. Gall of Farm and Dairy; Minto Brownscombe, Charles Armstrong, Ralph Meserve, Harold Copp, G. H. Roper and C. N. Meserve. Other teachers are needed—in fact, if the Bible class programme were to attain its maximum efficiency, twenty-six mentors or teachers should be secured.

On Saturday four of the Bible Study groups were organized and game tournaments are to be started immediately. There is the greatest enthusiasm among the boys over the plan outlined and it is thought that there will be the co-operation of the largest number of boy members that has ever been attained.

The organization outlined above will also be the basis of a membership contest to be conducted the latter part of this month and the offer of a free ticket to each boy who secures 5 members is being made and is now open to competitors. To cover the budget for the year $1400 in membership fees will be required before the 1st of Jan. next and the goal fixed is 300 new members and renewals secured before the close of the year. The officers of the Association are confident that this goal will be attained through the organization effort that is proposed.

OBITUARY

MICHAEL CAVANAGH.

Michael Cavanagh died yesterday morning in St. Joseph's Hospital after a short illness.

Deceased, who was well known and highly respected in Peterborough and in Ennismore, where he has lived all his life since coming from Canada, as a child, 86 years ago, from Ireland, leaves of the immediate family three sons, Thomas, William and Daniel of Ennismore, and four daughters, Mrs. Michael Fitzpatrick, Downeyville; Mrs. John Kelley, New York City; Mrs. John Nelson and Mrs. Jas. Preston, of Seattle.

The funeral will take place on Tuesday morning at 9 o'clock to St. Martin's church and cemetery, Ennismore.

When the Tell-tale Sneeze warns you that a Cold is coming on, use

REXALL COLD TABLETS
ONLY 25c. A BOX

Guaranteed to Cure or money refunded.

SOLD BY—
E. L. Payne
CHEMIST AND DRUGGIST
Opposite Turnbulls

WEDDING BELLS

LOCKIE—ANDERSON.

A very quiet wedding was solemized at 5 o'clock p.m. on Thanksgiving Day, Oct. 8, at the home of the bride's parents at Lock No. 3, when Pearl Anderson was united in marriage to William George Lockie, 495 Chamberlain Street. The bride was given away by her father, and was unattended. She looked charming in a dress of pale blue taffeta silk. The ceremony was performed by the Rev. J. A. McKenzie, in the presence of a few relatives. The young couple will reside in Peterborough.

BAILEY—ELLIOTT.

The first wedding in the recently renovated Methodist Church, Stirling, took place yesterday, Oct. 10th, when Miss Edna Minnie, third daughter of Mr. and Mrs. R. A. Elliott, was united in marriage to Mr. James Wilmot Bailey, elder son of Mr. and Mrs. Jas. Bailey.

The church, attractive in itself, was made much more beautiful by the quantities of ferns and chrysanthemums which had been arranged by Mrs. Walt and Miss E. Watts.

The wedding music was played by Mrs. McLennan of Peterborough. At 1.30 p.m. the bridal party arrived at the church, the bride entering with her father to the strains of the bridal chorus from Lohengrin, and was met by the groom at the altar. Miss Hazel Elliott, the bride's sister, was bridesmaid, and the groom was ably assisted by his brother, Mr. Ewart Bailey. The ceremony was performed by the pastor of the church, Rev. F. H. Howard, assisted by Rev. Harold Neale of Toronto. The ushers were Mr. G. G. Thrasher and Mr. H. C. Martin.

The bride was married in her traveling suit of Burgundy broadcloth with hat to match and white fox fur, and carried a bouquet of pale pink roses and maiden hair fern. Miss Hazel Elliott wore grey broadcloth and grey velvet hat with rose trimmings, and carried deep pink roses.

At the conclusion of the ceremony the bride was presented with a Bible from the Methodist Church, in consideration of the fact that she is the first bride to be married in the church. The presentation was made by Mr. T. G. Clute, Rec. Steward.

During the signing of the register Mrs. King of Peterborough sang "Love's coronation," and as the bridal party left the Church, Mendelssohn's Wedding March sounded triumphantly from the organ.

The groom's gift to the bride was a Columbia Grafanola, to the bridesmaid an onyx ring set with pearls, and to the groomsman, a five dollar gold piece.

The gifts to the bride were very numerous and very costly. Among them are a dining room suite in golden oak from Mrs. Bailey, a cheque from Mr. Bailey, a mission wood living room suite from Mrs. Elliott, a dinner set and mahogany bedroom suite from Mr. Elliott, and a cheque from her brother Harold, now overseas.

Mr. and Mrs. Bailey motored to Belleville and took the train for Toronto and London, Miss Hazel Elliott and Mr. Neale accompanied them as far as Toronto.

The out-of-town guests were Mr. and Mrs. Jas. Elliott and Mr. McCutcheon of Baltimore, Ont., Miss Edith Richardson, Peterborough, and Miss Clara Elliott of Toronto.

On Sunday evening the many friends of Miss E. Elliott gave her a kitchen shower, which included everything she could possibly need or use. A most enjoyable time was spent by all.—Stirling News-Argus.

PERFECTS NEW LIGHT AUTO.

Willys Overland Company to Sell it for About $500.

TOLEDO, Ohio, Oct. 15.—The Willys Overland Company has completed a new light car, according to Clarence Earl, Vice President of the company, that will cost about $500.

Mr. Earl says the company has experimented for nine months on this type of car, and he calls it a success. It will be exhibited at Madison Square Garden.

FOWLER'S PEBLO GLASSES

INVALUABLE EYESIGHT INSURANCE

When Dr. Fowler has furnished you with his celebrated "Pebblo" glasses, after a thorough, complete and accurate examination of your eyes, you have then what represents an optical insurance policy against weak and impaired vision. Consult him free, if you are having trouble of any kind with your eyes.

CONSULTATION FREE

A. A. FOWLER DOCTOR OF OPTICS
Pharm. B. Toronto University
EYESIGHT SPECIALIST - with NUGENT DRUG COMPANY

RESTORE THE NATURAL SIGHT

ORGAN RECITAL IN ST. ANDREW'S CHURCH Tickets Only 25c
Tickets on Sale at Examiner Office or from any Member of the Society.

Under the Auspices of St. Andrew's Church Patriotic League to be given by
H. A. FRICKER
M.A., F.R.C.O.
Organist of Metropolitan Methodist Church, Toronto - - Late of Leeds, England
TO-NIGHT

Social and Personal

Mrs. L. T. Acton and daughter are the guests of Mrs. Hopwood, Water street.

Mrs. Francais Mather has returned from an eight weeks' visit with her niece in the West. She was also the guest of Mrs. W. Flester (nee Lillie Stocker) in Winnipeg.

Mrs. Borridaile and Miss Nina Borridaile, leave to-night for Quebec, where they will spend the winter with Mrs. Sorby.

Lieut. Douglas Huycke spent the week-end at his home, Engleburn Park, East City.

Miss Bessie Hopkins, Lindsay, spent the week-end in the city, the guest of Miss Mabel Patterson.

Miss Madelyn Morrison, Toronto, is spending her holidays at her home, Hunter Street.

Mr. George Morrow, Mr. Kidd and Mr. A. W. Cressman returned to-day from a motor trip to Lindsay.

Mrs. Fordyce Strickland has returned from a visit with Mrs. Strickland, Cornwall.

Miss A. McGiverin is in Toronto to-day, attending the fall and winter millinery openings.

Mrs. J. C. Davidson and Miss Joyce returned to-day to Toronto after a short visit with friends in the city.

Mrs. Leonard Acton (Miss Ada Minns) is visiting Mrs. Hopwood, Water Street.

Mrs. Guy Knight and Mr. Padmore, Toronto, spent the week-end with Mr. and Mrs. Forbes Knight, Hunter Street.

Mrs. George MacDonald and Mrs. Forbes Knight were the prize-winners at the bridge party given by the Otonabee Chapter I. O. D. E. at the residence of Mr. and Mrs. R. R. Hall on Saturday afternoon.

Judge Hayes, of Guelph, announces the engagement of his eldest daughter, Nanno Mary Pauline, to Lieut. Edgar Thomas Bolton Pennefather, the Governor-General's Foot Guards and Assistant Manager the Capital Trust Company, Ottawa, the marriage to take place in October.

"THE DANCER'S PERIL" AT THE EMPIRE

A Stupendous Picture in Which Appear a Big Cast of High-class Actors

Miss Alice Brady numbers her friends and admirers by the hundreds of thousands and all of these friends will want to see her in "The Dancer's Peril," her latest screen production, in which she comes to the Empire Theatre to-day and to-morrow. This is one of the greatest productions yet made by the World Film Corporation. It is gorgeous from a scenic standpoint and the story told is marked by high spots of romance, intrigue and intensely dramatic situations. In this drama Miss Brady appears as the big star of a Russian ballet and there makes a tremendous hit. The impresario of the ballet becomes infatuated with her, but she is in love with a young man. Love triumphs, but only after many obstacles have been overcome.

KETCHECUM CLUB BACK

The Ketchecum Lake Club returned on Saturday, with the exception of Mr. D. J. Lundy, J. Logie and E. A. Peck, who stayed behind to enjoy the exceptionally fine weather. The members report splendid luck in the fishing season, but bring back the dismal prediction from the settlers that a severe winter is imminent. This is known by the exceptional crop of all nuts.

BIRTH.

WILSON.—In Lethbridge, Alta., on Sunday, Oct. 7th, 1917, to Mr. and Mrs. E. A. Wilson, a son.

GURNEY FOUNDRY CO'S MASTERPIECE

THE ROYAL OXFORD GAS COMBINATION
Makes two stoves in one. Can be attached to any Royal Oxford Range without a reservoir.

THE ECONOMIZER
Goes with the Royal Oxford. The "Economizer" gives you heat on top like a gas stove. You use only what you need. We have been told by our customers that it is worth half the price of the Range.

Come in and look this Range over.

THE
ROYAL OXFORD Cast Iron Range

Handsome in appearance. A splendid baker. Large ash pan. Removable nickle parts for cleaning. Big drop door warming closet. Reversible grates. Divided flues keep the front of the oven as hot as the back. A stove any woman would be proud of—plain, but good.

PETERBORO HARDWARE Co
LIMITED

12 Pages

The Evening Examiner

Pages 1-4

VOL. LIX. No. 88 PETERBOROUGH, TUESDAY, OCTOBER 16, 1917 PRICE TWO CENTS

Just Arrived!
A Shipment of NEW OVAL PICTURE FRAMES AND MOULDINGS
Circassian Walnut, Solid Walnut and Rosewood. All the very latest imported designs. Call and see them.
Troy
140½ Hunter St.

GREAT DUTCH ARTIST TOO PROUD TO PAINT FOR THE MERE CASH

Matthew Mavis Died in London, a Hermit and in Poverty.

LONDON, Oct. 11.—Correspondence of the Associated Press.—A genius who might have amassed a fortune died in comparative poverty and obscurity in London recently, because he was too proud to give the world work which did not attain to his ideals. Few people, even among those in the art world, remembered that Matthew Marts, the one famous Dutch painter, was still living and fewer knew that London was his home, until the announcement of his death at the age of 78 appearing in a morning paper.

Matthew, the last of the family of three gifted brothers, was one of the geniuses who approach to madness. His smallest picture was worth from $10,000 to $20,000 in the auction rooms, but one rarely saw the light. He painted only when he felt moved to paint, and he felt moved very seldom. Of late years he absolutely refused to sell his work. Some of those who knew him say that he was a great idealist, but others with a more commonplace point of view, declare that he was merely lazy.

Maris lived almost the life of a hermit, and was supported by the generosity of a few friends. His studio was barred to everybody, sealed against the world religiously. What the old painter did there no one knows, but it is believed that he painted pictures—the least of which the greatest galleries of the world would covet— and then burned them because they did not realize his visions.

Art dealers who approached him with checks and flattery were driven away. He told them his pictures were not worth selling, and he did not propose to impose them on the public, which followed the fashion like sheep, and would buy anything but a name. For the same reason he would not sign a picture, holding that every work of art should stand on its own merits regardless of the author's name.

The work he did was not turned out quickly. He one remarked that he had started a portrait of two babies some years ago, that the babies were now grandparents, and he was still working on the picture. His chief vexation was the income tax collector, who would not believe that an artist who was one of the highest sellers was without money.

Binghamton "Press"—The government must go a great deal farther than it has in stabilizing prices. It is unjust to limit one man's profits and leave another unrestrained. And the public will not be satisfied until the consumers have some assurance that the prices they pay are made necessary by war conditions and not merely by the greed of producers who are fixing prices entirely in their own interest.

THERE'S NO DOUBT ABOUT POSTUM AS A HEALTH IMPROVEMENT OVER TEA & COFFEE

GERMAN JOURNALIST CONDEMNS GERMANY

A book in some ways even more significant than the famous "J'Accuse," which was a most powerful indictment of Germany by a German is "Two War Years in Constantinople," by Dr. Harry Stuermer, former correspondent of the Cologne Gazette one of the most influential of German newspapers. Dr. Stuermer appears to be one of those "good Germans" of whom we have heard frequently, but whom few people have seen. An exile from home because he tried to tell the truth is he saw it, and having nothing to hope for, he tells the outside world that what the Allies have said about Germany in regard to atrocities in Belgium, France and elsewhere is true. He confirms the report of the Bryce Committee on Armenian massacres, and admits that the real facts with regard to the rape of Belgium are even more terrible than the world has supposed. He is a brave man, is Dr. Stuerner, and as the New York Nation says in reviewing his book, an ornament to the profession of journalism.

WHAT HAPPENED IN BELGIUM

Dr. Stuermer has had unusual opportunities for reporting the war. He went first as a soldier to the Eastern front and fought through the Masurian campaign. Here he met many officers who had been in Belgium, and in private conversation they did not scruple to admit what had been done there. One officer remarked: "When we wanted to make a requisition or plunder a house, we had a very simple form of procedure; one of my men was ordered to slip a Belgian gun through a cellar window in the house in question. Then we made a search for hidden weapons, and if we found only a rifle we were ordered to confiscate everything, without pity, and bring away the people." One of the best-known of German correspondents, Paul Schweder, assured Stuermer that "there had been thousands of cases of women and young girls of the best Belgian and French families" assaulted by German soldiers who remained unpunished in most instances. In private conversation, Schweder would make his reader's hair stand on end with his revelations, although in his correspondence he said nothing that the German Government would not approve.

WHAT HE SAW IN TURKEY

Dr. Steurmer was invalided from the army on the Eastern front, and when his health was partly restored he was sent by his newspaper to Turkey in 1915. In Constantinople he beheld with his own eyes the beginning of the terrible crusade against the Armenians. Thousands of refined Armenian men, women and children were obliged to leave their homes and set forth on the journey which was to end in death in the desolate plains of Asia Minor or on the parched shores of the Euphrates. For months he would daily encounter bands of these people being driven through the streets. One evening when his wife was passing a police station she heard frightful groans from within, and a policeman told her calmly that they were torturing an Armenian. He was told by other Germans that nothing written about the Armenian massacres could possibly be exaggerated.

GERMANY IS RESPONSIBLE

Dr. Stuermer does not waste his indignation upon the Turks for what they did to the Armenians. He says that the Germans had Turkey absolutely in hand, and could have put an end to the outrages at a moment's notice. But his own official countrymen, however, merely washed their hands of the blood of a million human beings. "When the Armenian patriarch used to come to our Ambassador with tears in his eyes begging for help—and I witnessed this scene more than once at our Embassy—no interest was shown for anything but German prestige, wounded vanity, but never any compassion for the fate of the Armenian people." Individual German officers, he charges, were even worse than the Turks, for when the Ottomans had not the heart to fire on women and children who had taken refuge indoors, the Germans turned their guns on the buildings and engaged in "cynical artillery practice." To Dr. Stuermer's own knowledge the Kaiser was informed of what was going on in Turkey and was prayed to intervene, but he paid no attention to the communications.

A BRAVE CORRESPONDENT.

Dr. Stuermer did what he could. He wrote to his paper of the horrors he had witnessed. The censor suppressed his articles, and presently his employers dismissed him. When he continued to send back stories of outrages he was ordered to rejoin the colors, although he had been declared absolutely unfit for service Steurmer, however, managed to escape to Switzerland, by means that he properly fails to divulge, and arrived there in safety, but now a man without a country, he has produced his book. When one bears in mind that Steurmer is a loyal German, that he has been a German soldier, and that it is without hope of reward, but only to clear his own conscience, that he has spoken, his great service will be appreciated. In the years to come, and when Germany begins to win her way back to a standing as a civilized nation, she will regard as her saviors the men like Stuermer, and not the men like Hindenburg.

PRIZE MONEY FOR THE MEAFORD MEN

Canadian Steamer Sank a German Submarine in the Mediterranean

TORONTO, Sept —Mr. George E. Fair, Managing Director of the Farrar Transportation Company, has received a cheque for $500 from the Department of Naval Service, Ottawa, for distribution among the crew of the ship Meaford for sinking a German submarine in the Mediterranean on June 12.

The Meaford was chartered from the Farrar Company for transatlantic and Mediterranean service by the French Government, and was proceeding to Bona, from Swansea, when it met the submarine off Scilly, in the Mediterranean. Gunners on the Meaford replied to the fire from the submarine, and had the satisfaction of seeing the submarine sink with the third shell.

The Meaford was under the command of Captain C. Dusting. It plied on the Upper Lakes, but was frequently seen in Toronto harbour. It is the familiar "Welland Canal" size, and was built at Newcastle-on-Tyne for the Farrar Company in 1903.

$70 A WEEK IN FACTORIES.

Employers Complain That Labourers Won't Stay Even at This Rate.

BRIDGEPORT, Conn. — Good wages were paid in this city before the war; high wages were the rule after the United States entered the war, and now "an era of extravagant wages seems to have set in," according to C. E. Bilton, President of Manufacturers' Association. Many workmen in factories here are getting $50 a week, while $70 and up is not uncommon.

All lines of manufacture are affected. Factories are paying 60 cents an hour for almost unskilled men and complaining that they cannot hold them even on those rates. Street labourers have passed the $3 a day mark, and now are getting $4. Mercantile establishments and offices report that they are suffering because their employees, male and female, are leaving to go to the factories.

The draft and contracts that must be filled on time are mainly responsible for the new condition, help being scarce and employers competing for what there is available.

You Can't Brush Or Wash Out Dandruff

The only sure way to get rid of dandruff is to dissolve it, then you destroy it entirely. To do this, get about four ounces of ordinary liquid arvon; apply it at night when retiring; use enough to moisten the scalp and rub it in gently with the finger tips.

Do this to-night and by morning, most if not all, of your dandruff will be gone, and three or four more applications will completey dissolve and entirely destroy every single sign and trace of it, no matter how much dandruff you may have.

You will find, too, that all itching and digging of the scalp will stop at once, and your hair will be fluffy, lustrous, glossy, silky, and soft, and look and feel a hundred times better.

You can get liquid arvon at any drug store. It is inexpensive and never fails to do the work.

GILLETT'S LYE

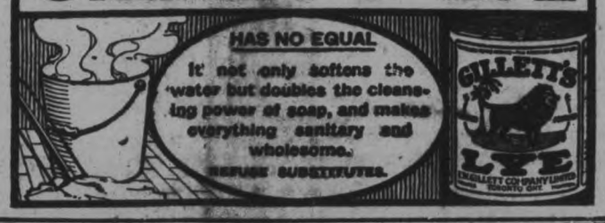

IMPERIAL MUNITIONS BOARD TO SPEND $1,000,000 A DAY

OTTAWA, —Big business is assured for Canada in the coming fall and winter. The sustenance of national prosperity in the season when ordinarily a pinch is experienced is involved in the expenditures which are in prospect.

The Imperial Munitions Board, financed by Canadian credits, plans to spend roughly a million dollars a day. The war cost, considerable of which is for supplies at home, amounts to about $850,000 a day, while other Government outlays bring the daily total to a million; on shipbuilding fifty millions of contracts are in process of execution, and in general lines the outlook is optimistic.

An Enormous Problem.

The financial situation, however, presents an enormous problem and it is in connection with it and the full utiliaztion of Canadian resources that Lord Reading, representing the British Treasury, and Lord Northcliffe, heading the British Mission to the United States, are coming here next month.

The adverse balance of trade against Great Britain is so heavy and the complicated system of exchange, which few attempt to explain or understand, is so adverse, that the financing of this immense volume of business depends very materially upon Canada's capacity to raise the money.

By way of loan money is advanced to the British Government to finance its purchases. The measure of the country's war business and ability the measure of its capacity to provide money for dollar credits. It is being done partly by the Government itself, partly by the banks and partly by the war loans and smaller savings, schemes employed to help out on various lines.

$30,000,000 a Month.

The Imperial Munitions Board, which has been a fountain head of industrial prosperity, is not going out of business. When on the crest of the wave, the expenditure mounted to fifty millions a month. Conservative policy has caused a reduction to the basis of thirty million a month. It will likely continue on that basis all the winter, ensuring a sustained output and the extensive employment that goes with it.

The shipbuilding industry is an offshoot of the board's activities, but unlike the munitions business it will continue after the war is over. Three new contracts for steel ships were let this week, bringing the total up to thirty-seven. On the coast they are building several of 8,800 tons capacity, on the lakes ships of smaller size, 3,500 are under way, while on the St. Lawrence and the Atlantic the average is 5,000 tons.

Building Wooden Ships.

At the same time 47 wooden ships are being constructed. Every yard of any consequence from Victoria to Sydney has its shipping contract The steel ships are being constructed on the ordinary contract basis, the wooden vessels on the cost plus a percentage basis. While there have been some delays, much better progress is being made than was anticipated, and Canadian yards are doing their part in helping to supply the world shortage of tonnage due to war conditions.

The financial problem incidental to the war and its outlays is indicated by the fact that Canada has raised by war loans $350,000,000, has advanced to the Munitions Board $325,000,000, has spent under the head of war expenditure considerably over $600,000,000 up to the first of the present month.

New Internal Loan.

The new internal loan of about $150,000,000 will be launced in November. The Canadian bankers last week provided credits for eighty millions to move the crop, and money is being raised in every conceivable way consistent with national finance.

What the public does not understand is how closely allied to the raising of these loans and credits is the unparalleled prosperity resulting from war orders. Unless Canada can put up the money, adverse conditions of exchange and enormous outlays all over make it difficult for England to do it, despite her being still the banker of the world. The wheels of Canadian industry will not slacken this winter, according to the plans now in progress, but it is pointed out as necessary that economy be exercised and that it is desirable, if not essential, that all available savings be placed in those national avenues of finance which are the dynamic force in running not only the war, but all the prosperity bearing industries that have sprung up from it.

WAR MENUS

How to Save Wheat, Beef and Bacon for the men at the front. Issued from the Office of the Food Controller for Canada

MENU FOR WEDNESDAY.

Breakfast.
Oatmeal Porridge Milk Sugar
Toasted Brown Bread Marmalade
Tea or Coffee

Luncheon
Beet Salad Duchess Potatoes
Bran Gems Pear Jam
Tea

Dinner
Mutton Stew Mashed Potatoes
Sliced Tomatoes
Cottage Pudding with Caramel Sauce

The recipes for Duchess Potatoes and Bran Gems, mentioned above are as follows:

Duchess Potatoes—
Mashed potatoes, with the addition of the yolk of an egg and seasonings.

Bran Gems—
1 1-2 cups flour
3-4 cup bran
1 cup sour milk
1-3 cup molasses
3-4 teaspoon soda
1 teaspoon salt
2 tablespoons melted butter.

Mix and sift dry ingredients; add milk to molasses, and combine mixtures; then add butter.

(Wheat and meat saving recipes by Domestic Science Experts of the Canadian Food Controller's Office.)

ONE OF CANADA'S PEERS FIGURES IN A F UNCTION.
Lord Beaverbrook opening the e xhibition of war pictures which recent ly drew large crowds to the Grafton Galleries, at the Corporation Galleri es, Brighton.

Italian Steamer And British Cruiser Sunk

Loss of Life Will Be Heavy—Russians Are Still Retreating

TEUTONS ADVANCE

ATHENS, Oct. 16.—The Italian steamer Baribenser has been sunk with a number of Greek officials on board. Fifty survivors were landed at Corfu and one hundred and twenty landed at Gallipoli Peninsula.

TEUTONS ADVANCING.

BERLIN, Oct. 16.—The Teutons are advancing east on Cesel Island, towards the East Coast. The Russians are rapidly retreating to escape over the Mole connecting the Island with Moon Island.

ARTILLERY ACTIVITY.

LONDON, Oct. 16.—Late reports from Flanders say the artillery fire is most intense on both sides.

CRUISER SUNK.

LONDON, Oct. 16.—The British armoured Mercantile Cruiser Champagne was sunk by a torpedo, and the mine sweeping Sloop Begonia. Fifty officers and men were lost on the cruiser.

French Steamer Sunk In The Mediterranean

Two Hundred and Fifty Lives Lost —Korniloff Not Guilty of Treason

TRADE AGREEMENT

PARIS, Oct. 16.—The French steamer Medie was sunk in the Mediterranean; two hundred and fifty lives were lost.

DECLARED NOT GUILTY.

PETROGRAD, Oct. 16.—Korniloff is declared not guilty of treason.

MAY DESTROY FLEET.

LONDON, Oct. 16.—The Russians have repulsed German warships, but may have to destroy the Russian fleet to save it from the Germans.

HIGH COMMISSIONER.

OTTAWA, Oc. 16—Hon. J. D. Hazen may be Canadian High Commissioner to Washington.

TRADE AGREEMENT.

LONDON, Oct. 16.—A new trade agreement between Holland and Britain has been made.

Six Thousand Anzacs Married in Britain

LONDON, —Sir John Tavener, former agent-general of Victoria, presiding at a meeting for the purpose of forming the Discharged Australian Soldiers' Association, said there were fifteen hundred such men at present in Great Britain. Col. Springforth, of the Medicals, said six thousand Australians had married in Great Britain, the majority of whom intend to settle in Australia.

MURINE FOR YOUR EYES
Granulated Eyelids, Sore Eyes, Eyes Inflamed by Sun, Dust and Wind quickly relieved by Murine. Try it in your Eyes and in Baby's Eyes. No Smarting, Just Eye Comfort
Murine Eye Remedy At Your Druggist's or by mail, 85c per bottle. Murine Eye Salve, in Tubes 25c. For Book of the Eye—Free. Ask Murine Eye Remedy Co., Chicago

The Rexall Store
A Good **Cough Remedy**
For Those Early Fall Coughs and Colds
Without fear of contradiction we affirm that no remedy will give you quicker relief or more lasting satisfaction than the
Rexall Cherry Bark Cough Syrup
It Stops the Tickle
It Soothes and Heals
It Cuts the Phlegm
It Touches the Right Spot
25c and 50c
Per Bottle, at
McDERMID & JURY'S
The Safe, Satisfactory Druggists
The Rexall Store
COR. GEORGE & CHARLOTTE
WE ARE HERE TO SERVE YOU

A WONDER OF SURGERY.

Boy, Once Given Up as Dying, is Perfectly Restored.

CHICAGO, Oct. 13.—Before many representatives of medical journals and students of surgery, Dr. W. J. Hurley, head surgeon of St. Bernard's Hospital, performed the second operation on George Vincent, ten years old, who a year ago was given up as having no chance of recovery from injuries received by the discharge of a shotgun directly in his face. By the transplanting of a rib Dr. Hurley was able some months ago to make a new lower jaw and a chin for the boy, but the operation left him with an imperfect mouth. Yesterday, Dr. Hurley, assisted by Dr. F. C. Jacobson, cut Vincent's face open from the corners of the mouth to the ears, and Dr. Oscar Streck inserted a bridgework of eleven teeth in the upper jaw. The face was then sewed together, and when the stitches were removed the boy who was given up for dead, will return to his home at Sault Ste Marie with a perfect mouth and no disfigurement.

Before broiling a slice of ham rub brown sugar on it. The ham will then have a delicious flavour. It is an improvement to soak in sugar and water a while.

McDERMID & JURY
L. L. PAYNE

LIVE POULTRY WANTED

Highest Market Prices Paid for all good fat stock delivered here at the Storage as follows: Hens, Chickens, Turkeys and Ducks.

WM. SCOTT & CO., Ltd.
ColdStorage - - Ashburnham

MENARD
Commercial Auto Truck
Worm Drive
THE TRUCK YOU NEED AT THE PRICE YOU CAN AFFORD
The most economical and convenient truck in the market for General Delivery and Cartage Service.
CAPACITY—1 Ton, 2 Tons, 3½ Tons, up to 6 tons.
The Truck in operation every day should be the the Truck to Buy.
☛ GET A DEMONSTRATION.
Robert Hicks & Co. Limited
DISTRICT AGENTS

ADVERTISING RATES

Measurement, Agate, 14 lines One Inch
Transient Display .....35c per inch
Transient Reading .....60c per inch
Block Local .....75c per inch
Minimum Contract Rate, for Display, 1,000 inch contract, 15c per inch.
Minimum Contract Rate for Readers, 40c per inch.
Legal and other notices, 8c per line for first insertion; 4c per line for subsequent insertions.

CONDENSED ADVERTISEMENTS

Minimum charge 10c of 1c per word for first insertion; ½c per word for subsequent insertions. Add 10c to cover postage on replies, if out of town.

BIRTHS, MARRIAGES AND DEATHS

Daily Examiner 25c
Daily and Weekly Examiner 50c
All advertisements subject to the approval of the Management.
Address:
THE EXAMINER, PETERBOROUGH

PERSONAL.

ADVERTISERS ARE REMINDED THAT IT is contrary to the provisions of the postal law to deliver letters addressed to initials only; an advertiser desiring to conceal his or her identity may economically do so by having replies directed to a box at the office; ten cents added to the cost of advertisement will ensure the forwarding of letters to any out-of-town address.

GRAND TRUNK RY. SYSTEM

Double Track all the Way

TORONTO CHICAGO
TORONTO MONTREAL

FOR CHICAGO

Leave Toronto 8.00 a.m., 6.00 p.m. and 11.30 p.m. daily

FOR MONTREAL

Leave Toronto 9.15 a.m. 8.30 p.m. and 11.00 p.m. daily

Equipment the finest on all trains.

Full particulars on application to A. McNab, G.T.R. Depot, Phone 136 J. B. Doran, 324 George Street Phone 259

Railway Time Tables

GRAND TRUNK RAILWAY.
CORRECTED TO APRIL 29TH, 1917

8.10 a.m.—For Port Hope, making connections for all points on the main line east and west arriving Toronto 11.05 a.m.
7 a.m.—For Lakefield.
8.25 a.m.—For Hastings, Campbellford, Stirling, Madoc, Belleville, Deseronto, Napanee, Kingston, Brockville, Montreal.
8.28 a.m.—For Lindsay, Orillia, Collingwood, Midland, Penetanguishene, North Bay, Toronto, Hamilton, Niagara.
12.02 a.m.—For Millbrook and Port Hope making direct connections at Port Hope for Toronto arriving Toronto 3.15 p.m.
12.40 p.m.—For Lakefield.
12.02 p.m.—For Millbrook, Port Hope and all points on the main line, east and west. Close connections at Port Hope with International Limited for Toronto, Detroit and Chicago.
1.40 p.m.—For Hastings, Campbellford, Stirling, Madoc, Belleville, Deseronto, Napanee, Kingston and Brockville.
5.42 p.m.—For Lakefield.
5.40 p.m.—For Lindsay, Orillia, Midland, North Bay, Toronto, Hamilton, Niagara Falls, Buffalo, New York
8.30 p.m.—Local for Lindsay.
9.19 p.m.—For Millbrook, Port Hope, Belleville, Kingston, Brockville, Montreal and Boston.

CANADIAN PACIFIC RAILWAY
Corrected June 25th, 1917.

GOING EAST—
**2.40 p.m.—Indian River, Norwood, Havelock and Tweed.
12.10 a.m.—Kingston, Smith's Falls, Ottawa, Montreal, Quebec, St. John, N.B., Boston and New York
**11.35 a.m.—Norwood, Havelock, Tweed, Perth, Smith's Falls, Ottawa, Montreal and Intermediate points, and all points east of Montreal.
*1.41 a.m.—Norwood, Havelock, Tweed Perth, Smith's Falls and Ottawa.
GOING WEST—
*4.56 a.m.—Toronto, Owen Sound, Guelph, Goderich, Hamilton, Buffalo, New York, Galt, Woodstock, St. Thomas, London, Chatham, Detroit and Chicago.
*5.59 a.m.—Myrtle and North Toronto.
**7.55 a.m.—Toronto, Hamilton, Buffalo, Rochester, and New York, Intermediate points between Peterborough and Toronto.
**9.15 a.m.—Lindsay, Orillia, Port McNichol and intermediate points.
**4.00 p.m.—Toronto, Hamilton, Brantford, Buffalo, New York, Guelph, Galt, Woodstock, London, Detroit and Chicago.
**6.45 p.m.—North Toronto and West Toronto and Intermediate points.
*Daily **Daily except Sunday.

"Anything in Canvas"

Tents

Water proof Horse & Wagon Covers
Don't keep putting it off. Be ready when that hot wave comes — you will have only yourself to blame if you neglect to phone us. No waiting as our service is the best

D. HARDIE
Practical Tent, Sail and Awning Maker
376 Water St. Phone 688

LUMBER

BUILDERS' MATERIALS of all kinds, Shingles, Scantlings, Joist and Bill Stuff, Mouldings, Casings, Base and all kinds of Finish, Boxes and Box Shooks, Slabs and Mill Wood.

Alf. McDonald Estate
POINT ST. CHARLES MILL

TELEPHONE 790
WHEN YOU WANT YOUR
Piano or Organ Tuned
ALL WORK GUARANTEED
W. H. Cunningham, 563 Weller St

"We never have coffee at our house, because I can't make good coffee".

Have you ever started right —with Chase & Sanborn's "SEAL BRAND" COFFEE?

In ½, 1 and 2 pound tins. Whole—ground—pulverized—also fine ground for Percolators. Never sold in bulk. 19

CHASE & SANBORN, MONTREAL.

"THE PAINTED WOMAN"

By FREDERIC ARNOLD KUMMER

(Continued from yesterday.)

CHAPTER VIII.

That evening, from her garden, Ramona watched The Thanksgiving as the vessel crept out of the harbour and disappeared in the gloom toward the west. A vast feeling of relief swept over her. Barton's companions had gone without him. He was hers, now, wholly hers, to nurse, to watch over, to—love. The fates had accorded her a month, within which to find happiness; she dared not look beyond that. A feeling akin to that if the mother animal for its young stirred within her; she would fight for this man against sickness and death—later perhaps, against Ormiston and all the world. She went into the house and sat beside his bed. She had sat there the greater part of the day, and of the preceding night, fanning him, moistening his fever-cracked lips with water, and the juices of fruit, serving him in those poor ways that her inexperience suggested. She did not dare send to the town for help; once the wounded man's presence beneath her roof became known, she would but nurse him to save him for Ormiston's wrath.

His fever-flushed face was drawn with pain, yet mercifully he did not feel it. Long periods of unconsciousness, linked by a web of delirium, robbed him of all knowledge of his surroundings. At times he imagined himself aboard ship, giving orders to his men, caling for Captain Willoughby to relieve him, to bring him water. At others he fancied himself back again in New Bedford, and held long and earnest conversations with Ramona in the belief that she was his mother. It brought to the girl's heart a sombre joy; she pressed his hand, and kissed him softly upon the forehead, as his mother might have done. So great a capacity for loving had the bitter years given her that passion burned with a white and virginal fire, akin to mother love.

Pedro, not unacquainted with the simple remedies employed by the natives of the island, prepared dressings of healing herbs for the wound; he informed his mistress that it was not necessarily fatal—a shrewd guess, no doubt, yet a correct one. The fever that came with it was the chief thing to be fought; for that he had Lucia make teas from the roots of certain plants. What merit lay in these concoctions Ramona did not know. Barton's rugged health was doubtless his most potent weapon in the fight for life that ensued. Yet for well nigh ten days he tossed in the throes of a delirium, so that Ramona grew white and haggard from long hours without sleep. Only by the greatest efforts could Lucia persuade her to leave the sick man's side. Then she would snatch a little rest upon the rattan couch that stood in the outer of the two rooms that comprised the main part of the house.

One evening, as she came in to him with cupful of orange juice, she fancied that, for the first time, he recognized her. The thought caused her to tremble; she clutched at the post of the bed, and stood gazing down at him, afraid to speak.

The madness had gone from his eyes. He smiled up at her, and moved one of his hands, as though seeking hers.

"You—you know me?" whispered the girl at length.

He nodded, very slowly; she saw that the effort cost him much.

"Where am I?" he asked.

She told him, soothingly, her hand upon his forehead.

"In my house," she said "You must stay here until you are well again."

That was all, but it seemed to satisfy him. His return to consciousness was but temporary, vague; he drifted into a quiet sleep as soon he had drunk the cup of hot milk that Lucia brought.

On another occasion, a day or two later, he seemed stronger, his faculties more thoroughly awake. She had come to him early in the day, to find him just rousing from a restful sleep. His wound, which had been giving him a great deal of pain, was slowly healing, the inflammation had ceased, his fever was a thing of the past. He was exceedingly weak, but that, she very well knew, was a matter of small moment, now.

He stretched forth one of his wasted hands and touched hers as she placed it on his forehead.

"You have been very good to me," he whispered.

"Why should I not be?" she replied, then wondered whether he would understand why—whether, indeed, she wanted him to do so.

For a time he turned restlessly, gazing through the doorway into the outer room. Some thought within his brain seemed to trouble him. Presently he made as though to rise, but his strength was not great enough; he fell back upon the pillows.

"What it is, John" she asked, fearing his answer.

"I must join my ship," he muttered uneasily.

"John—dear John——" she caressed him with her voice. "Your ship has sailed these two weeks."

"Two weeks!" He gasped out the words, amazed. For a long time he seemed unable to realize their import. "What do you mean, girl?" he presently asked, his eyes raised to hers almost imploringly.

"Two weeks have you lain here, wounded, burnt with a fever. Do you not remember?"

He shook his head. A vague unrest clouded his eyes.

"Even now," Ramona went on, "the wound in your side has but begun to heal. You must be very quiet, and not excite yourself." She smiled radiantly at him, happy in the mastery his weakness gave her. "I am your nurse, John. You must do as I say."

"How came I by the wound?" he asked her.

"Have you forgotten—the night you came to me, to say goodby—the shot from beside the road—how you fainted, here in my garden. We—my servants and I—brought you into the house, and nursed you. For many days you raved in a fever, and talked of those I know not. Now you are almost well again." Her soft Spanish accent gave to her words a charming piquancy.

Barton, however, seemed roused to further unrest.

"My comrades — my friends," he asked—"did they not seek for me?"

"Yes." They came the next day. Two sour old men in black. I told them nothing. They went away."

"Girl," he answered, eying her sternly, "you should not have done that."

His manner almost brought tears to her eyes. Had her care of him then been nothing, that he resented the manner in whcih she had given it?

"I could not tell them," she cried. "They would have taken you away, and you were too weak to go. You needed my care. It would have killed you, had you gone." She might have added that it would have come near killing her as well. "I felt that if you stayed, you might—get—well." Her voice broke; he knew so little of the terrors that surrounded her.

Some of the unrest that haunted Barton's face passed away with her words. He say her eyes, carressing, infinitely tender, beneath their veil of unshed tears. The nearness of her, the mantle of love with which she wrapped him about, brought to him a closer knowledge of what she had done for him, and perhaps, too, a vague suggestion of her reasons for having done it. Certainly love was written large across her white and tired face.

"How can I ever thank you?" he said slowly, very tenderly.

"I want no thanks," she told him, with a charming simplicity. "I have been very happy."

He took her hand and pressed it within his trembling grasp. There was small strength in him, as yet.

"I shall remember always, how good, how sweet you have been. But surely now I am well enough to go." Again he tried to raise himself in the bed, but she pushed him back, very gently, upon the pillows.

"Ah—no—no. Do you not see how weak you are? You cannot go away for a long time. Come—let me give you a little wine. It will bring you strength." She turned to the table at her side, and took from it a cup of sack.

Barton drank it, in response to her pleading. When he spoke again, there was a new note in his voice.

"Why should you do all this for me?" he asked, regarding her closely.

She turned away to hide her embarrassment. In the presence of this man she was conscious of a singular constraint. Yet there had seemed nothing strange in her desire to serve him. She loved him. It was enough.

"You needed me," she said, very softly, "and I—I was lonely—very lonely—you could not understand."

Barton lay for a long time regarding her in silence. Few women had entered his life, none, in truth, save his mother, and the chance acquaintances of their little New England town. The sea had up to now been his mistress, his love. Regarding the compelling beauty of the woman before him, he, too, became conscious of a strange embarrassment.

"I thank you, girl, with all my heart," he said gravely, as she took the cup from him. "There—I am better now. But for your sweet care—"

"It was nothing," she interrupted. "I am glad—oh, so very glad—to see you grow well again." She laughed nervously, with little blushes that she strove to hide by busying herself with the arrangement of his pillows. "And yet," she added gayly, "almost I am sorry, if you grow tired—and—want to—leave me."

"But, child," Barton said, "surely must find my people——"

"They have gone, I tell you. There is nobody, now, but just you—and—me." Her words, when she had spoken them, terrified her; she turned away, crimson.

"But—your parents," he stammered. The wonder of the situation grew with the moments.

"My parents are dead. Once before I told you. Have you forgotten?" She did not wish to speak regarding these matters. How could he understand—how could she hope hope ever to make him understand?

"You live here alone?" he asked with mounting surprise.

"Yes—alone." She bent her head to hide the shadow that swept over her face.

(To be continued)

Isn't This True?

When you "feel mean" —dull, tired, nervous, bad digestion, no appetite—

Don't you find out, afterwards, that your bowels were *not* acting freely and naturally?

Due, of course, to a liver gone on a strike.

Take two or three pills—one. After that, only one, until your're all right.

CARTER'S LITTLE LIVER PILLS

Genuine bears Signature
Brentwood

Colorless faces often show the absence of Iron in the blood.

CARTER'S IRON PILLS will help this condition.

THE ADVERTISER'S Guarantee As to the Circulation of the EXAMINER

The Circulation of the "Daily Examiner" is exceeding—

5,350

That is the Average number of Copies printed Every Evening, and is sworn to.

In all contracts for Advertising, Advertisers have the right to demand guarantees and may embody the following figures as minimums—

Mondays	5,352
Tuesdays	5,350
Wednesdays	5,380
Thursdays	5,300
Fridays	5,350
Saturdays	5,475

REPRESENTING 26,000 READERS

Money In the Idea.

"There is money in maintenance," the Electrical Merchandising Magazine points out. "Large hotels do not buy glassware; they contract with a glass concern which keeps them stocked at so much per month regardless of the amount of breakage. Taxicab companies in the big cities do not buy tires; they contract with a tire dealer to keep their cars equipped at a set price per car per year, regardless of punctures and blowouts. Now comes the story of an electrical contractor who is profiting by keeping the electric equipment of his customers in order on a monthly maintenance basis.

"The idea is not new. The glass man borrowed it from somewhere; the taxi tire man borrowed it from him, and so it goes. Originality is almost an unknown thing. A clever business man is simply one who adapts borrowed ideas successfully—and who does it first in his locality."

A Daylight Saving Scheme.

Instead of setting clocks an hour forward in spring and an hour backward in fall, Professor Lecorbun suggests to the French Academy of Sciences a simple method of making the change gradually and with the seasons. This consists of altering slightly the length of the pendulums of clocks at the winter and summer solstices, so that beginning with Dec. 21 they would gain thirty seconds a day, and beginning with June 21 would lose thirty seconds a day.

The effect of this would be that by March 21 they would be forty-five minutes ahead and by June 21 they would be an hour and thirty minutes ahead. After which the pendulums would be changed, and the clocks would lose at the same speed.

Under such an arrangement we should have to set our watches forward or backward half a minute every night.

Voluntary Prisoners.

During the early weeks of occupation of Port-au-Prince by the American marines the patrols rounded up seventy-three prisoners. The jails being unspeakable at that time, these prisoners were parked out in a clean, roofed over corral, where of course they were regularly fed. A few days after the collection was put into the corral the captain of marines asked his sergeant to go in and make a careful count of the prisoners, as he feared some of them might have escaped. The sergeant counted over his haul three times. "Well," said the captain, "are they all there?" "I can't make it out, sir," said the sergeant, "we put seventy-three of 'em in here on Monday and there's a hundred and two of 'em, mostly soldiers, in there now."—George Marvin in World's Work.

Didn't Win by His Teeth.

A Philadelphia dentist had the nerve to publish a picture of Washington with this statement underneath:

"Our first president owed his wonderful health to sound teeth."

I assume that the dentist knows more about teeth than he knows about history. Washington's teeth were his one physical defect. They amounted almost to a facial blemish when he smiled, and one sour critic of our first president who knew him well said the reason he so rarely laughed was his dislike to showing the ravages of decay in his mouth.

Fighting Seasickness.

There is one place in a ship where the voyager may be at rest. This writer discovered it during a mid-Atlantic storm when he went down to the bathroom, tumbled into a warm sea bath and floated. The vessel was performing the most amazing antics, but the water in the bath kept its usual gravity, and the bather floated with a smile upon its bosom.—London Tatler.

Proof of the Fact.

"I can prove to the satisfaction of the court that my client in stealing the watch of the complainant was actuated by the most laudable motive of economy."

"What was that, sir?"

"He merely wanted to gain time."

IF KIDNEYS ACT BAD TAKE SALTS

Says Backache is Sign You Have Been Eating Too Much Meat

When you wake up with backache and dull misery in the kidney region it generally means you have been eating too much meat, says a well-known authority. Meat forms uric acid which overworks the kidneys in their effort to filter it from the blood, and they become sort of paralyzed and loggy. When your kidneys get sluggish and clog you must relieve them, like you relieve your bowels; removing all the body's urinous waste, else you have backache, sick headache, dizzy spells; your stomach sours, tongue is coated, and when the weather is bad you have rheumatic twinges. The urine is cloudy, full of sediment, channels often get sore, water scalds, and you are obliged to seek relief two or three times during the night.

Either consult a good, reliable physician at once or get from your pharmacist about four ounces of Jad Salts; take a tablespoonful in a glass of water before breakfast for a few days and your kidneys will then act fine. This famous salts is made from the acid of grapes and lemon juice, combined with lithia, and has been used for generations to clean and stimulate sluggish kidneys, also to neutralize acids in the urine so it no longer irritates, thus ending bladder weakness.

Jad Salts is a life saver for regular meat eaters. It is inexpensive, cannot injure and makes a delightful, effervescent lithia-water drink.

Put Less Tea in the Pot

Because it chiefly consists of the Assam teas of Northern India, the strongest and richest in the world, less Red Rose is required in the tea pot.

Where four or five spoonfuls of ordinary tea are required just use three of Red Rose.

And Red Rose tastes better.

Kept Good by the Sealed Package

GALA DAY FOR THIEVES

Lack of Police in London Hampers Adequate Patrol Work.

LONDON, Oct. 10.—The skeleton of a police force left after the demands of the military authorities have been supplied is having a very busy time just at present. Notwithstanding the enormous numbers of business men who are acting as specials, the police department find it practically impossible to cover all the patrol work necessary, especially in the suburban districts.

As a consequence thieves are having a particularly successful season. Every day the police are called to the store of some tradesman and find that in the early hours the place has been entered and a good haul of goods taken, while the thieves have departed without opposition or discovery.

Soft goods firms are the chief sufferers. The method of the thieves is to drive up in a van to the door, and entering either by the use of a skeleton key or forcing the lock, proceed to load their van with goods removed from their boxes and bundle as for delivery to the wholesale trade. Having taken the cream from the stock they walk out, close the door, and drive away.

An instance of the disposal of these stolen goods is given by the inspector of a North London district. A shop handling shirtwaists was entered one morning shortly after 6 o'clock, and a quantity of voile blouses taken. Before the end of the week the police discovered that practically the whole of these had been sold by hawkers to the women in the neighbourhood at half their original price as part of a bankrupt stock.

A Buttonhole Watch.

In spite of the fact that there is no article of jewelry more useful than the watch it seems hard to stow it away in a suit of clothes. It has been tucked away in vest pockets and belts, attached either to an ornate chain or an inconspicuous ribbon, and has adorned the wrists of all classes.

But the very latest and most conspicuous location yet chosen for it is in the buttonhole of a coat lapel. The buttonhole watch is necessarily tiny, and fits into a gunmetal case which resembles a large-sized collar-button in shape. When worn merely for the convenience of the owner the watch is usually turned upside down, so that the time may be seen at a downward glance, without even lifting the lapel of the coat.

It is said that the diminutive size of the watch does not interfere with the accuracy of the works.—Popular

SANTAL CAPSULES MIDY

These tiny CAPSULES are superior to Balsam of Copaiba, Cubebs or Injections, and RELIEVES in 24 HOURS the same diseases without inconvenience. Sold by all druggists.

TIME!

TO HAVE YOUR PROPERTY INSURED AGAINST LOSS BY FIRE THAN NOW.

No better or safer Companies to take out a policy with, than those we represent.

You may have much or little, it's worth insuring.

See us about Fire Insurance To-day!

Davis-Thompson Company LIMITED

Insurance and General Agency

PETERBOROUGH, ONTARIO

FOR SALE

LOTS

On The Late Senator Cox Homestead

Beautifully Situated

Easy Terms of Payment

Apply---437 GEORGE ST.

MONEY TO LOAN.

GORDON, WIDDIFIELD & O'BRIEN, Barristers, Solicitors, Notaries, Solicitors for the City of Peterborough.

MEDICAL.

DR. BUCHANAN, F.R.C.S., Edin., M.R.C., Eng., L.R.C.P., London—Eye, Ear, Nose and Throat Specialist. Hours: 9-11 a.m., 2-4 p.m. 7-8 p.m. 'Phone 619. Office corner of Water and Murray streets.

DR. E. E. HARVEY, Silver Medalist University of Toronto Special attention to diseases of women and children. Office hours: 1.30 to 5 p.m., 7-8 p.m. 'Phone 222. Office 212 Brock street.

DR. C. F. W. ROSS, Ex-House Surgeon, Grace Hospital, Toronto. Residence,—Keene, Ont. 6mos-62

BARRISTERS AND SOLICITORS.

GORDON, WIDDIFIELD & O'BRIEN, Barristers, Solicitors, Notaries, Solicitors for the city of Peterborough.

J. EDMUND L. GOODWILL—Barrister, Solicitor, Notary Public, etc. Office 375 Water street. 'Phone 121. Successor to Roger, Bennet & Goodwill. Money to Loan at current rates upon easy terms.

G. W. HATTON, County Crown Attorney. Barrister, Solicitor. Trust Funds to Loan at lowest current rates of interest on easy terms of repayment.

PECK, KERR & McELDERRY—Barristers, Solicitors and Notaries. Office, 416 Water street, Peterborough. Money to Loan at lowest current rates of interest on easy terms of payment.
E. A. Peck, F. D. Kerr, V. J. McElderry

O'CONNELL & CORKERY—Barristers, Solicitors and Notaries. Money to loan at lowest rates of interest. Daniel O'Connell, John E. Corkery, Hunter St., two doors west of the Post Office.

DUMBLE & JOHNSTON—Barristers, Solicitors, etc. Office over Toronto Savings and Loan Company, 437 George Street.
D. W. Dumble, K.C. W. F. Johnston

A. E. DIXON—Barrister, Solicitor, etc. Offices: Corner Hunter and George Sts. Entrance, next Madill's Drug Store.

J. G. GUISE-BAGLEY, M.I.M.E.—Barrister, Solicitor, Notary Public, (Successor to Ruddy & Burnham), 440 Water street, Peterborough. Money to Loan. Specialist in Patents. 'Phone 64.

HALL & HALL—Barristers, Solicitors and Notaries Public. Hunter St. Peterborough. Next to St. John's Church. Money to loan at lowest rates of interest.
E. H. D. Hall. Basil D. Hall

MOORE & WEARING, Barristers and Solicitors, 408 Water street (opposite Post Office.) Money to loan at lowest rates. W. H. Moore, K. C., Joseph Wearing, M.A.

G. A. LANGLEY—Barrister, Solicitor, Notary Public, etc. County Magistrate Office: Peterborough, Ont., 435 George St. 'Phone 114; Lakefield, Ont., (afternoons.) 'Phones, Office 21; Residence 56.

R. R. HALL—Barrister, Solicitor, etc. Peterborough, Ont. Office, corner Hunter and Water streets, over Canadian Bank of Commerce. Successors to Hall, Medd & Davidson. Trust funds to loan on easy terms of payment.

OSTEOPATHY.

DR. ASA G. WALMSLEY—Osteopathic Physician. Office in Sun Life Building. Corner of Hunter and Water streets. Entrance, 124 Hunter street. 'Phones: Office, 640; Residence 609. Office hours 9 to 12 a.m., 2 to 6 p.m. Evenings by appointment.

ARCHITECTS.

W. BLACKWELL, Architect and Civil Engineer. Plans and estimates made for churches, public buildings and dwelling houses. Buildings heating and plumbing a specialty. Office, 372 Water St., Peterborough.

EDWIN ELCOME
— TAXIDERMIST —
Heads, Animals, Birds, Fish, Etc., mounted artistically and permanently
MASKINONGE, BASS, TROUT, ETC., OUR SPECIALTY
Heads, Animals, Birds, Fish, Artificial Eyes, Taxidermist Supplies, Bird and Flower Guide Books for sale
692 HARVEY STREET
PETERBOROUGH, ONTARIO

CHINA PAINTING
Mrs. Langley McCarthy
Teaches Bisco ff's New and Beautiful Work in China Painting.

TORONTO SAVINGS AND LOAN CO.
Head Office—328 George St., Peterboro
Paid Up Capital.. $1,000,000.00
Reserve Fund.... $1,000,000.00
Total Assets $3,907,060.43

SAVINGS DEPARTMENT
Deposits received of One Dollar and upwards upon which interest is paid or added to the account four times a year.
Interest allowed from date of deposit to date of withdrawal.
Every facility and convenience is afforded to Depositors.

INVESTMENT DEPARTMENT
Debentures issued for sums of $100.00 and upwards for periods of from one to five years upon which special rates of interest are allowed depending on the term of investment.
Executors and Trustees are authorized by law to invest in the Debentures of this Company.
The Government also accepts the Company's Debentures as security to be deposited by Fire and Life Insurance Companies doing business in Canada. Money to loan.

W. G. MORROW
Managing Director

Advertise in the Examiner.

OUR DAILY SHORT STORY

A Noted Duelist's Last Fight

A Story of the Reign of Louis XV.

By F. A. MITCHEL

Frenchmen have been more prone to settle their differences by the code duello than any other nationality. The French also have maintained the practice longer than other people. But the French code of the sixteenth century and the French code of the twentieth century are two different propositions, the latter being an enervated form of the former. During the reign of Louis XIII. so many men were killed in duels that the government issued an edict making dueling punishable with death. In the first decade of the twentieth century there were few duels, and those were only carried to the loss of a little blood.

About the middle of the eighteenth century there flourished in Paris a duelist, Louis Fontaine, who killed so many men that at last the king sent him through the proper channel a notification that his next killing under the code would be followed by his own demise at the hands of the executioner.

The last duel of Fontaine's was especially inhuman. Young Albert Le Vert had just been married to a girl very much admired in Parisian society. One day Le Vert passed Fontaine in that street which is now Rue Rivoli. They met near where stands the Louvre. It had been raining, and the sidewalk was wet and muddy. The streets of Paris in those days were not the well paved thoroughfares they are today. Le Vert happened to step in a puddle of water and bespattered Fontaine's boots. The boots were covered with mud already, but this did not prevent Fontaine's making a pretext of the incident to send a challenge to Le Vert. The next day it was all over Paris that the young husband had been carried home mortally wounded by Louis Fontaine, the cause of the killing being that Le Vert had unintentionally bespattered Fontaine's already muddy boots.

So much indignation was excited among the Parisians that the government felt compelled to take notice of it; hence the communication sent to Fontaine.

The duelist dared not disobey the injunction, but he showed his contempt for it and public opinion by sending invitations to persons with whom he had fought and only pinked to a supper celebrating his enforced retirement from the dueling field. This act only inflamed the more the citizens of Paris, especially Le Vert's sympathizers. The government was not in a position to forbid the supper. At any rate, it did not attempt to prevent it, and the invitations were generally accepted, for those of Fontaine's former admirers whom he had not killed were duelists with sufficient skill to have saved their lives. Such men were inclined to be proud of having been out with the noted Fontaine and did not conceal the fact that they would be present at his supper celebrating his retirement.

So far as the duelists were concerned the meeting was a success. Among those whose relatives had been killed either by the host or some one of his guests there were mutterings, and during the evening a number of them gathered at the house of a man who had lost a son by Fontaine's hand, and it was proposed that they go to the place where the celebration was being carried on and express their disapprobation.

Men in those days wore side arms.

Bruises and Sprains

Have Sloan's Liniment handy for bruises and sprains and all pains and aches. Quick relief follows its prompt application. No need to rub. It quickly penetrates to the trouble and drives out the pain. Cleaner than mussy plasters or ointments. Sloan's Liniment does not stain the skin nor clog the pores. For rheumatic aches, neuralgia, stiff muscles, lame back, lumbago, gout, strains, and sprains, it gives quick relief.

Generous sized bottles at all druggists, 25c., 50c., $1.00.

Sloan's Liniment
KILLS PAIN

IF YOU NO LONGER USE IT, SELL IT THROUGH AN EXAMINER "FOR SALE AD."

so it was not necessary that they should provide weapons which they might find necessary. Most of them had rapiers, but some carried the clumsy pistol in vogue at that time. They marched to the house where the supper was being eaten and, stationing themselves under a window, began to jeer and groan.

Fontaine, seizing a pistol, went to the window, followed by his guests, and stood out on a balcony. Some one below fired a shot at the gang above. This was a signal for the duelists to send a fusillade down into the protestants, whereupon the latter immediately dispersed, some of them having been wounded. They were followed by ha, ha's from the duelists, who shouted after them, calling them cowards and other contemptuous names. When the company again took their places at the supper table Fontaine addressed his guests, expressing his regret that he had been stopped from exercising "self defense," as he called it, in the only way befitting a gentleman. But the government was too powerful for him to oppose, and he must needs retire on his laurels already won. He had fought his last duel.

When the meeting broke up the guests all pledged this admirable representative of the custom they advocated. Then as they passed out each took him by the hand, expressing the expectation that since he had passed his last danger he would live a long life in comfort.

When the door had closed on the last departing guest Fontaine threw himself into the chair he had occupied at the head of the table. Whether it was the change from conviviality to loneliness or whether "that still, small voice" spoke to him, a depression came upon him in contrast with his recent exhilaration. He closed his eyes and, to shade them, covered them with his hand.

While sitting there before him passed all his encounters, most of which were crimes. Last of all came the murder of young Le Vert, whom he had snatched from his bride before the honeymoon had passed. There being no one present before whom his pride would induce him to show his usual braggadocio, he emitted a suppressed groan.

It seemed to him that it was answered by a sigh—a wail, rather—from one near him.

He opened his eyes.

There at the other end of the table, facing him, her sad eyes bent upon him, sat a woman. She was young and beautiful, but she wore the garb of a widow.

As Fontaine lowered his hand from his eyes it trembled. He had heard no one enter. Was this the shade of the widow of one of his victims? He would have questioned her as to who she was and how she came there, but this man who had faced steel and lead imperturbably was now deprived of his voice.

The visitor sat like a statue, gazing at him through a pair of lustrous eyes that seemed to his excited imagination to grow larger and larger, until they enveloped his soul. He sat staring at her as one paralyzed.

Finally her lips moved.

"You are supposed, monsieur, to have fought your last fight. You have celebrated your retirement from the field of your many murders; you have counted your victims. There is one of whom you have not taken note."

She paused. Fontaine, in an almost inaudible voice, asked her whom he had omitted.

"Yourself," was the reply.

Fontaine shuddered.

"All Paris longs for your taking off. You easily drove away strong men tonight because they feared you. You cannot drive me away, because you fear me. You have celebrated your last duel before the fact. It is yet to be—with a weak woman."

"May I ask, madame," gasped Fontaine, "who it is that has honored me with this visit?"

"I am Christine Le Vert, the widow of your last victim."

Again Fontaine shuddered.

"You separated me from my husband not a week after our marriage and blighted my life. You are said to have splendid nerve, M. Fontaine. It remains for you to prove that you have better nerve than one who is indifferent to existence."

"I cannot fight a woman."

"This is no test of strength nor of skill. It is a mere matter of nerve. Therefore it is no stigma upon your brilliant career to fight with me. Come, M. Fontaine, let us begin. The cocks will begin to crow soon, and you must die before the first rays of the sun gild the summit of Montmartre."

From under her cloak she produced two pistols. They were of the old type, large and single barreled, with flintlocks. One she tossed to Fontaine, the other she laid on the table before her."

"Madame," Fontaine began, "I protest"—

"A protest will avail you nothing, monsieur. I have been sent to close this career of yours as is befitting. You have shed the blood of some of the best men in France. It is meet that the end of your deeds should be brought about by one of the softer sex."

Fontaine slowly put out his hand and as slowly clasped his fingers about the weapon. A singular look came upon his face—a diabolical look—but it vanished as quickly as it had come. It expressed a thought to raise the weapon and kill his tormenter before she could fire. That it was only momentary was the only redeeming trait in the fiend's career. He valued his career too highly to end it by murdering a woman. His opponent read what had passed in his mind, but it had no visible effect upon her. Her weapon lay before her on the table, but she made no move to take it up.

"Who shall give the word?" asked Fontaine.

"You."

He sat still, benumbed.

"Come, M. Fontaine," said the lady. "You who have stepped up so firmly to so many frays are surely not going to weaken at this crowning exploit."

Fontaine raised his pistol with a trembling hand.

"Give the word yourself," he gasped, white as a sheet.

"One!" she said.

She raised her pistol.

"Two!"

She cocked it.

"Three!"

One shot rang out.

A gendarme passing without ran into the building, upstairs and into the room where the shot had been fired. No living being was there. Fontaine sat in his chair lifeless, his body bent forward and resting on the table. The gendarme called for assistance, and the body was examined for a wound. No wound was found. There was no weapon in the room. And yet the gendarme swore that he had heard a shot.

In the morning all Paris was talking about the turn that had taken place in this celebration of the noted duelist's last encounter. How he died no one ever knew. The doctors pronounced all his functions in perfect condition. There was not even the slightest heart weakness.

Fontaine's singular death caused the practice of settling differences by the code in France to fall away, and from that day it has degenerated. It has never since been the deadly thing it was before. True, it has since been much abused, but today dueling in France is a mere mockery of what it was.

CREAM FOR CATARRH OPENS UP NOSTRILS

Tells How To Get Quick Relief from Head-Colds. It's Splendid!

In one minute your clogged nostrils will open, the air passages of your head will clear and you can breathe freely. No more hawking, snuffling, blowing, headache, dryness. No struggling for breath at night; your cold or catarrh will be gone.

Get a small bottle of Ely's Cream Balm from your druggist now. Apply a little of this fragrant, antiseptic, healing cream in your nostrils. It penetrates through every air passage of the head, soothes the inflamed or swollen mucous membrane and relief comes instantly.

It's just fine. Don't stay stuffed-up with a cold or nasty catarrh—Relief comes so quickly.

Breakfast Under Water.

Admiral Colville has a good story to tell of a breakfast, eaten under water in the Dardanelles, which deserves to take its place among all other good breakfast-table stories and for all time. A submarine was proceeding up the Straits when the captain happened to notice through the periscope that a floating mine had attached itself to the rudder. He imparted the information to the lieutenant, and they agreed not to tell the crew but to have breakfast and consider what was best to be done. In twenty minutes a plan for removing the mine was matured. The plan succeeded.

Temperature of Earth.

The temperature of the earth appears to increase from the outer surface downwards at the rate of one degree Fahrenheit for every fifty or sixty feet, and at the relatively short distance of a very few miles the temperature must be exceedingly high.

A New Industry.

It is proposed to start a new industry in British Honduras for the production of oil from the cohune palm, which grows prolifically in that country.

Loam soil weighs seventy-five to ninety pounds a cubic foot when dry.

DR. DeVAN'S FRENCH PILLS A reliable Regulating Pill for Women. $5 a box or three for $10, sold at all Drug Stores, or mailed to any address on receipt of price. THE SCOBELL DRUG CO., St. Catharines, Ontario.

PHOSPHONOL FOR MEN. Restores Vim and Vitality; for Nerve and Brain; increases "grey matter"; a Tonic—will build you up, $3 a box, or two for $5, at drug stores, or by mail on receipt of price. THE SCOBELL DRUG CO., St. Catharines Ontario.

Sold by all drug stores.

Use Subs To Fight Subs

IT is as a neutral, devoted friend of the Allied cause, says Dr. R. Anema, described in The London Daily Mail as a well-known Dutch thinker, that I propose in all modesty my idea to the highly competent advisers of the Allies, with the following explanatory remarks:

Qualities a fleet of submersible destroyers should possess: The submarine destroyer, built with the object of sinking U-boats, should be twice the size of the boat it has to attack, should have double the surface speed and diving capacity, the external plaiting should be twice as thick as that of its adversary, and its armament should be twice as powerful.

Supposing Germany possesses 300 submarines, the Allies should have a fleet of 3,000 submersible destroyers to chase the 300 pirates. This fleet of submersible destroyers should be divided into different squadrons, to be stationed in waters which the pirate mostly haunts. Each squadron should be ready to start out as soon as a German pirate has been signaled in its zone.

Why the technical success of the submarine destroyer seems to be assured: Taking the submarine as it exists, the application of my idea, from a technical point of view, has this advantage, that it has not to go through the stages incumbent on an altogether new invention. The necessary stages of every new invention are: (1) The conception of the idea in all its technical details; (2) the trials and experiments before the idea can be put into practice. All this means time, which, at the present, is an exceedingly valuable factor.

Why the submersible destroyer should be more practical than the surface destroyer: Why do I imagine that the submarine itself can be made specially effective in hunting the submarine? In answering this question I would recall the habits of a certain tiny Javanese duck which lives almost as well under as above water. In presence of danger it dives, usually long before the hunter can reach it, just as the German submarine dives as soon as it smells danger. To approach the duck the hunter makes himself almost invisible. His gun lying in front of him on the bow of the boat, he lies prone in an extremely low and small canoe, paddled by a clever little native. Were he able to convert his surface canoe at will into a submersible, to dive and reappear close to the flock of ducks, he certainly would have a better chance of surprising them than now, when he has to remain a long way off and trust to a skill that few shots possess.

The ocean-going German submarine (we know this from the logbooks of their commanders) keeps out of the way of its enemies. The submersible destroyer would have another advantage over the surface destroyer: that of being able to make itself invisible by diving if attacked.

Lack of adaptability, a weakness of the Allies in this war: I believe that the Allies in this war have often been behindhand in adopting the ideas of others. They should have been quicker to adopt war methods, even those of the Germans, who, having prepared for almost half a century for this war, doubtless had devices worthy of imitation. One of their ideas was the siege guns which reduced Liege and made Charleroi possible. An instance of German adaptation is the zeppelin, an engine not their originally, but which in their hands has become a force in naval battles. Then there is the submarine.

I am of the opinion that the Allies underrated the technical capacities of their opponents. To underrate one's enemy is a mistake. Even now, after nearly three years of war experience, one hears intelligent people say that the Germans only imitate. For argument's sake let this be granted. There are, however, moments when the adaptation of principles and devices proves more useful than new inventions. The Germans have realized this. They adapted such inventions as the dirigible, aeroplane, and submarine, and with these "perfected" engines they are doing an immense amount of harm, so much so that at a certain moment it looked as if the pretended submarine blockade of the English coast had become a reality. I sincerely hope the Allies will take this lesson to heart. I am convinced they can do it now by adapting an invention of their own, that of the submarine, and building a large fleet of submersible destroyers. It should not take them long, now that America is with them, to launch some 3,000 speedy, heavily-armed undersea destroyers.

This undersea fleet would, I believe, soon out-manoeuvre, if not altogether destroy the relatively small number of German pirates manning her U-boats. The war is not over yet, and the victory of the Allies is still some way off. I, who know the Germans, am convinced that the Central States will put up as strong a defensive action as the offensive with which they began. The declaration that the decision of this war lies on the seas becomes more and more true. The submarine for Germany is an extremely powerful weapon and a great factor in a peace "without annexations or indemnities," which for them would mean victory. A large fleet of submersible destroyers, added to the other excellent measures of defence and attack already in existence against the U-boat, would, I am sure, soon cure the German submarine evil. This is the opinion of a neutral who since the beginning of the war has done his duty towards the cause of the Allies, their cause being his, as it is that of all humanity.

Only Fine, Flavoury Teas are used to produce the famous "SALADA" blends. Every leaf is fresh, fragrant full of its natural deliciousness. Sold in sealed packets only. B 107

How English "Slackers" Have Managed to Avoid Doing Their Bit in War

THE British authorities possess to-day an amazing record of conspiracy to avoid military service. Part of the story has been told from time to time in the courts. More will be told as the net is drawn tighter. Much that has been discovered may never be revealed, for others might thereby be encouraged into the temporarily profitable paths of crime. It began at the beginning of compulsion. While there was a great rush to answer the call, there was a small but determined move toward evasion. Young men walking the streets in civilian attire, letters from mothers wanting to know "Why my boy is taken and so-and-so is left," open boasts that men had "done the authorities," soon told the tale. Recruiting raids—denounced in some quarters as "interference with the liberty of the subject" and the rest—confirmed suspicions, and the authorities were soon at work fighting the criminals.

Personation was the first discovery. Two hefty men arrested as suspected persons produced army rejection certificates. Inquiry showed that in each case a man suffering from locomotor ataxia had twice gone before the medical boards, afterward handing the men the rejection certificates thus obtained. That form of personation was resorted to in other cases. It is no longer possible, for reasons which need not be discussed here, although there is reason to believe in some cases medical specialists have been imposed upon by some similar trick by men anxious to secure certificates for presentation to tribunals.

Foiled in the personation game, the master minds in a criminal conspiracy resorted to forgery. Rejection certificates were obtained from men justly entitled to them—obtained by criminal methods. Occasionally they were purchased from unscrupulous holders for a few shillings; often they were stolen from men under the influence of drink or drugs. Then, with ready acid and pen, the forger, having found a purchaser, changed the name and address on the certificate, and parted with it for a good round sum. A man, or men, in the North of England "collected" several of the earlier certificates in this way, and came to London. The first forged "rejection" form was sold for £15. Later, forms were parted with for sums ranging from £5 to 5s. That process has been stopped.

Again, numbers of blank certificates were stolen from a recruiting office. Months later they were found on men who had evaded military service by their use, properly filled in, stamped, and signed, and so completed as to deceive any but those with the most detailed knowledge of the recruiting service.

A later form of fraud involved the use of a merchant seaman's papers, stolen or purchased from some inebriated sailor in the purlieus of the docks. American seamen frequently parted with their papers. These papers were sold to some man anxious to avoid army service, and until the fraud was discovered, quite by chance, served as a sufficient answer to police or recruiting office inquiries as to the position of the holder, for merchant seamen are exempt from service.

Stimulated, or even artificially induced, symptoms of tuberculosis, synovitis, and debility are still met with. The introduction of the tubercle bacilli into sputum submitted for analysis has been heard of; the allegation of synovitis induced by an injection has been publicly reported. Men, it is believed, on the advice of the doctors, have starved themselves and gone without sleep for days before going before the doctors. There are records of one young man who starved himself for five days, who had practically no sleep for the same period, and then, the night before the medical examination, rubbed shampoo powder into his eyes and drank himself into intoxication. He would have been rejected as "unfit" but for a discovery that need not be related, and he is now in the army, a category "A" man.

Drugs are constantly employed—so constantly and so cleverly that there must be expert advice in the background. At one London recruiting station a young man arrived in answer to a call-up notice in a state of collapse. His face was a greenish-gray and he was apparently in pain. An experienced officer had him placed in a private room and kept under observation. Five times during the morning the man vomited. At 2 o'clock in the afternoon he was well, and by 3 o'clock, after an exceptionally thorough examination by all the members of the Medical Board, he was passed Class "A." Doping takes many forms. In one place there was apparently an epidemic of "disease of the middle-ear," marked by discharges of apparently purulent matter. The analyst was called in, and the matter turned out to be tobacco juice or condensed milk, or a mixture of both.

Malingering, too, has been proved. The "deaf" man who withstood every test, and even received a rejection card, only to succumb when an astute clerk whispered, "You have forgotten your two-and-nine-pence"; the man with the "palsied" arm, who owned up when the doctors spoke about an electric battery; the man who stayed in bed "paralyzed," while his tearful wife went to the recruiting office to explain that he could not answer the call-up, but forgot himself the next day, and was seen walking in the street—these are minor cases of attempted fraud easily discovered. Much more serious are strange stories of drugging and inoculation, which are difficult to prove.—London Times.

The Scottish Fisheries.

The Scottish Fishery Board reports that theer are in the Government service more than 1,000 Scottish steam fishing-vessels, manned by about 10,000 fishermen.

For Gardeners.

A self-irrigating flower pot has recently been invented, the irrigation being provided by a wick extending from its saucer to the soil which it contains.

50c a box
Sold by dealers everywhere
127
Gin Pills have an astounding record of success in the treatment of BACKACHE.
6 boxes for $2.50
For RHEUMATISM, Too

Redpath SUGAR

2 and 5 lb. Cartons—
10, 20, 50 and 100 lb. Bags.

When you pay the price of first quality sugar, why not be sure that you get it? There is one brand in Canada which has no second quality—that's the old reliable Redpath.

"Let Redpath Sweeten it."

Made in one grade only—the highest!

DON'T NEGLECT YOUR SKIN!

An eminent specialist tells us that if only one-seventh of our skin were destroyed death would follow. It is obvious, therefore, that a diseased condition of even a small portion of the body's covering has injurious effects upon the health. Hence the necessity for keeping the skin free from disease, and for this purpose there is nothing so suitable as Zam-Buk.

Immediately a Sore, a Rash or any skin trouble makes its appearance it should receive prompt treatment with Zam-Buk. This rare herbal balm destroys all germs as soon as applied and prevents the disease spreading. Then Zam-Buk grows new tissue, which replaces the diseased, and the skin is quickly restored to health.

Zam-Buk contains absolutely none of the coarse animal fat or mineral drugs found in ordinary ointments, which invariably irritate and inflame and sometimes even poison the part they are intended to soothe and heal.

Speaking of Zam-Buk, the famous English Chemist, W. Lascelles Scott, says: "I have analysed Zam-Buk and find it exclusively of vegetable origin. I have no hesitation in certifying its purity and value for skin diseases and injuries."

Zam-Buk is found in the homes of the best people of the Dominion to-day, because of its unique composition, and once tried its reliability establishes it as their household balm for all time.

Zam-Buk is unequalled for eczema, ringworm, running sores, abscesses, ulcers, boils, bad legs, blood-poisoning, piles, cuts, burns, scalds, and all skin injuries. 50c. box, 3 for $1.25. All dealers or Zam-Buk Co., Toronto. Send this advertisement and 1c. stamp (for postage) and free trial box will be sent you.

Zam-Buk

FEIGNED BLINDNESS.

Captive Professor Worked Game on the Germans.

PARIS, Oct. 13.—A professor of the Sorbonne, the great French University, recently secured his release from a German military prison by a remarkable exercise of will power. He fell into the hands of the Germans in 1915. Deciding at once to get free in some way he feigned blindness.

From that time it was impossible for the German military doctors or eye specialists to catch him off his guard. They subjected him to the severest known tests such as sudden apparitions of unfamiliar and unexpected objects, sudden transitions from complete obscurity to dazzling light. He was tortured by scientific ways of verifying sigthlessness, but never once departed from a fixed blank gaze, presenting always an absolute absence of expression in his eyes. He was finally declared totally blind, and included in a recent exchange of permanently disabled prisoners.

EVERDAY HAPPINESS.

A Recipe for Everday Happiness
TRY IT!

Take a little sprinkle of cold water,
And a small leaven of prayer;
And a little bit of sunshine gold,
Dissolved in the fresh morning air.
Add to your meat some merriment,
And a kind thought for your kith and kin,
And then, as your prime ingredient,
A plenty of work thrown in.
But spice it all with the essence of love,
And a small whiff of play:
Let a wise Old Book and a glance above
Complete this Happy day.

The Examiner

Believes that an Advertiser should know what he is buying in the way of circulation. We are prepared to furnish, when called upon to do so, a detailed circulation statement showing our distribution in any particular section of city or county. Call or Address—

The Examiner

Circulation Dept.—419 GEORGE STREET

Behind The Guns

MR. A. H. HARRIS, Special Traffic Representative of the C. P. R.

WHEN the war broke out in August, 1914, the Imperial and Canadian Governments were faced by no greater problem than that of the assembling and transport overseas of the army supplies required from this country, not only for the Canadian Expeditionary Force, but also for the British and Allied Armies. Expert knowledge was required otherwise confusion, delays, and expensive operation would be inevitable, and experts with the necessary knowledge for such gigantic business were not easy to obtain. Lord Shaughnessy came to the Government's assistance by loaning Mr. A. H. Harris, Special Traffic Representative of the C. P. R., and righthandman to Vice-President Bosworth, with a large staff of traffic experts selected from various departments of the C. P. R., to act as a nucleus for the Overseas Transport Office. The work of this office has grown amazingly, so that to-day Mr. Harris directs no less than four-fifths of the export trade of Canada, inland and overseas, and the best evidence that the work is being well done is the fact that the Government railway and steamship interests are all satisfied, while the general business of the country has been continued with a minimum of disturbance. In fact, the number of people in Canada who are aware of conditions is infinitesimal.

Between August 14th, 1914, and February, 1915, War Office Supplies were moved overseas in chartered vessels; between February, 1915, and date transports have been supplied by the Admiralty under an arrangement negotiated by Mr. Harris in London.

The bunkering of transports is done on this side, under the direction and supervision of the director, as is also the dry docking of vessels when necessary

The magnitude of the work of the Department may be gauged from the fact that, exclusive of officials and representatives at Vancouver, Calgary, Edmonton, Regina, Winnipeg, Fort William, Toronto, Quebec, Three Rivers, Halifax, and West St. John there is a clerical staff of 45 in Montreal alone.

The number of checkers, longshoremen, and dock laborers under control of the Department at the several Canadian ports used by the Department now exceeds 1,600 men, with a pay roll of $33,000 a week.

The volume of tonnage cleared from the seaboard has been facilitated, and delays minimized from the fact that the Presidents of the Canadian Pacific and Grand Trunk Railways, recognizing the growth of the Transport Service, considered concentration of authority necessary to efficient direction and accordingly issued instructions to their Operating Officials that the regulation and control inland of all Imperial transport should be vested in the Director of Overseas Transport. Instructions were concurrently issued that all transport consigned to his order should be given priority of movement on the railways over all traffic, excepting passenger. As a consequence thereof, notwithstanding the volume of tonnage affected, transports have not been held for cargoes, nor has there been congestion at the Canadian seaboard, such as has been experienced at U. S. Ports.

The actual time occupied by vessels in loading at Montreal has been under 4½ days.

Canada has indeed reason to point with pride to the successful operation of its transport service due to Mr. Harris' administrative ability and the tireless energy of an efficient staff.

Famous Landmark in Irish Capital

REGENT HOUSE, Trinity College, Dublin, where the Irish Convention held its first session, is one of the landmarks of the city of Dublin, although only those who know the Irish capital well, and have entered into its life activities, will recognize it by that name. To the casual visitor, Regent House will be remembered as the gateway of Trinity College, the famous Palladian facade of which, with its blue clock and its pigeons, faces on to College Green. If the casual visitor to Dublin remembered little else of Trinity, he would surely remember the high, massive iron railings on the low granite wall; the great iron gates swung open, and beyond them the tunnel-like gateway leading under Regent House into the cobble-paved quadrangle beyond.

Regent House has been the scene of many interesting meetings. Most of the university societies still meet there, and thousands of Trinity men, the world over, recall, with mixed feelings, the written or viva voce examination held within its walls. Certainly, the Irish Convention could not have met on more historic ground. If the members, in moments of relaxation, look out of the windows facing west, College Green lies immediately beneath them, with the well-known statute of Henry Grattan in the foreground; and beyond, the length of Dame street, with the notorious statue of King William, in the garb of a Roman emperor, leading an imaginary host towards the heights of Cork Hill. Then, on the right, is the subject of the whole matter, namely; the old Irish Houses of Parliament, now occupied by the Bank of Ireland. Quite apart from its momentous present-time associations, this building is easily the most striking object to be seen from the western windows of Regent House. It was the work of five different architects, and took nearly a hundred years to complete; but it is generally recognized as one of the most beautiful one-story classical buildings in the world. As one writer well says, it is a remarkable combination of "symmetry and picturesqueness."

As to the general view, from this side of Regent House, it is one of much going and coming. The outside cars still swing round the front of Trinity, out of Grafton street, or back the other way; whilst all the trams in Dublin seem to find their way, sooner or later, through College Green. If, however, one crosses to the other side of the room, and looks out through the windows facing east, the scene is indeed a changed one. In College Green all is the hurry and bustle of a great city. In the famous cobble-paved quadrangle of Trinity, which lies behind Regent House, all is academic calm. They say in Dublin that you may always know a Fellow of Trinity by his walk. It is an exaggeration, of course; but, like most exaggerations, it has in it an element of truth. Certainly those who walk much across the cobble-stones of Trinity find there is a certain "nice and mincing step" which gets over the ground most easily.

But to return to the view: It is a grateful view at all times. In summer, however, when the trees are in leaf, and the daisies on the grass patches insist upon showing themselves, lawn mowers or no lawn mowers, it is specially good to see. To the right is the Examination Hall, with its "Armada" organ and chandelier, and, beyond, the famous library one of the four which, under the Copyright Act, is entitled to receive a copy of every volume published in the United Kingdom. On the left are the chapel, the printing house, and the dining hall, with its high oak paneling; its pulpit, from which once preached the famous Bishop Berkeley; and its long rows of oil paintings of famous Irishmen and benefactors of the college. Directly opposite the gateway, where the cobblestones definitely give way to the grass of Library Square, is the beautiful Campanile, erected in 1853 by Lord John George Beresford, Archbishop of Armagh and chancellor of the university. It is chiefly remembered by Trinity men by reason of the fact that the great bell hung within it is tolled on examination mornings. Behind the library is the Fellows' Garden, and beyond it the famous College Park. These are not included in the view from Regent House, but it may be ventured that many of the delegates will find their way, now and again, into the park, and be invited by the Fellows into their garden.

About Felines.

R. I. Pocock, superintendent of the London Zoo, explains that those felidae or cat family that have an elastic ligament between the ceratohyal and the upper elements of the suspenssorium (lion, tiger, leopard, jaguar), roar, but never purr, while all the other species of the felidae, with normally constructed hyoids, purr but never roar, and among these are the cheetah and puma.

Woman in Munitions.

Of the 500 different processes in munition work, upon which women are engaged, in England, two-thirds had never been performed by a woman previously to a year ago.

War Workers.

The number of British workers engaged in war industries has nearly doubled during the first two years of war. In 1914 there were 1,986,000; to-day there are 3,500,000.

In 1915-16 the average number of children on the roll of the London elementary schools was 728,657 and the average attendance 640,520.

A Place of Safety.

At a recent gathering, in the Guildhall, when Mr. Balfour was given an official welcome by the City of London, the following notice was on the program: "Should the proceedings be interrupted by the presence of hostile aircraft, of which ample notice will be given, it is suggested that the guests of the corporation should adjourn to the crypt beneath the Guildhall, or to the adjoining crypt under the Council Chamber, until the raid is over. The staircases on the north, south, and west sides of the Guildhall give access to these crypts, which are spacious, well lighted, and in direct communication with other parts of the building." There is something peculiarly precious about the "house agent-like" description of the crypts as "spacious and well lighted." Altogether most desirable palces, in fact. Three years ago, even the hint of the possibility of such an announcement would have been accounted a most extravagant flight of fancy.

An Athletic Dog.

Apropos of the retirement of the master of the Tower Bridge, in London, some delightful stories are being told of his long tenure of office. One especially, of a dog owned by the superintendent of Billingsgate Market, is worth repeating. The dog, it appears, one day had a mind to cross the river to the Surrey side, and, as was usual with him on such occasions, he went by way of the Tower Bridge. Just as he reached the middle of the bridge, however, one of the huge bascules began to be raised, to allow of a boat passing up or down the river. It would have been quite simple for him to have turned back, but he knew all about tower bridges, so he just adjusted himself comfortably on the rising bascule, went up with it, came down with it, and then, as the two sides were meeting once again, leaped lightly across the gap, "and continued his journey without a bark."

Enforced Geniality.

"Biggins is the gloomiest man I know of."

"And yet his wife is always making him get his picture taken."

"Of course. The photographer is the only person who can persuade him to try to smile and look natural."

Lead.

Lead was early known to the ancients. Allusions to it in Scripture indicate that the Hebrews were well acquainted with its uses. The rocks in the neighborhood of Sinai yielded it in large quantities, and it was found in Egypt.

Putting on the Screws.

"I never knew such a complaining lot of customers," growled the baker.

"Same here," answered the butcher. "They seem to take advantage of the fact that we can't get along without 'em in our buisness."

Life and Age.

Life does not count by years. Some suffer a lifetime in a day and so grow old between the rising and the setting of the sun.—Augusta Evans.

Cuts Down Fuel Bills

The "Pandora" requires less fuel than other ranges because the McClary Flue System directs the heat Twice Around the oven and stops the usual wastage. Send for illustrated descriptive booklet. We mail it free.

McClary's
PANDORA RANGE
LONDON TORONTO MONTREAL WINNIPEG VANCOUVER ST. JOHN, N.B. HAMILTON CALGARY SASKATOON EDMONTON 11

For Sale by Adamson & Dobbin

WHEN MAN'S AT WAR.

Most Trying Time is That Before a Charge "Over the Top."

Everybody wonders what are the sensations and emotions of the indivldual soldier as he waits in the front line trench for the order to charge and as he rushes across the death-swept zone toward the enemy. Does he think of the chance of death? Is he physically afraid? Does he shrink from the necessity of facing and inflicting death? Donald Hankey, the Englishman who wrote so frankly and interestingly of the soldier's experiences at the front in "A Student in Arms," considers this matter in one of the articles in the new volume, "A Student in Arms, Second Series." Mr. Hankey spent nearly the whole of two years at the front in the trenches and in the supporting lines, and was killed in action at the battle of the Somme. He says:

"The fact is that at the moment of a charge men are in an absolutely abnormal condition. Their emotions seem to be numbed. Noises, sights, and sensations which would ordinarily produce intense pity, horror, or dread have no effect upon them at all, and yet never was the mind clearer, the senses more acute. It is before an attack that a man is more liable to fear. Of all the hours of dismay that come to a soldier there are few more trying to the nerves than when he is sitting in a trench under heavy fire from high-explosive shells or bombs from trench mortars.

"You can watch these bombs lobbed up into the air. You see them slowly wabble down to earth there to explode with a terrific detonation that sets every nerve in your body a-jangling. You can do nothing. You cannot retaliate in any way. You simply have to sit tight and hope for the best. Some men joke and smile; but their mirth is forced. Some feign stoical indifference, and sit with a paper and a pipe, but as a rule their pipes are out and their reading a pretense. There are few men, indeed, whose hearts are not beating faster and whose nerves are not on edge.

"But you can't call this the fear of death. It is a purely physical reaction of danger and detonation. Personally, I believe that very few men indeed fear death. The vast majority experience a more or less violent physical shrinkage from the pain of death and wounds, especially when they are obliged to be physically inactive, and when they have nothing else to think about. But this is a purely physical reaction, which can be, and nearly always is, controlled by the mind. Last of all there is the repulsion and loathing for the whole business of war, with its bloody ruthlessness, its fiendish ingenuity, and its insensate cruelty that comes to a man after a battle, when the tortured and dismembered dead lie strewn about the trench, and the wounded groan from No-Man's Land.

"But neither is that the fear of death. It is a repulsion which breeds hot anger more often than cold fear, reckless hatred of life more often than abject clinging to it. The cases where any sort of fear, even for a moment, obtains the mastery of a man are very rare."

Effort to Enlighten.

"Father," said the small boy, "what is an overt act?"

"My son, an overt act is something that either compels you to be so rude as to fight or to be so polite as to pretend that you didn't notice it."

How Your Hair Grows.

According to an authority, the hair grows half an inch a month until it reaches its natural length. With men the natural length is from eight to twelve inches. With women it grows anywhere from eighteen inches to their heels.

A well-known society performer volunteered to entertain a roomful of the Colney Hatch Lunatic Asylum, and made up a very successful little monologue show, entirely humorous. The audience in the main gave symptoms of being slightly bored, but one highly intelligent maniac saw the whole thing in proper light and, clapping the talented actor on the shoulder, said:

"Glad you've come, old fellow. You and I will get along fine. The other dippies here are so dashed dignified. What I say is if a man is mad he needn't put on airs about it!" — London Opinion.

WASTE BOUGHT
Send us all your Waste Material such as Rags, Metals, Paper, etc. We will call when requested and take it away.
Be wise and Stock up with Low's Coal Now
LOW & COMPANY
262 Simcoe St. and 385 Bethune
Phone 697 Nights and Holidays 766

WHEN YOU WANT
COAL
CEMENT
Sewer Pipe
CONSULT
H. B. TAYLOR & SON
Cor. Aylmer & Wolfe
'Phone 209

HEAT PRODUCING
COAL
Use Our
PITTSTON COAL
It Makes Warm Friends
Terms Positively Cash
Weir & McCarthy
Coal and Wood Dealers
111 Hunter St., East City. 'Phone 96

COAL
THAT IS ALL COAL
PROMPT DELIVERY
Peterborough Fuel & Transfer Co.
Charlotte St. 'Phones 270 261, 862
Truck and Transfer Business in Connection

THAT SON-IN-LAW OF PA'S. — Cedric Knows When the Leavihg is Good — By Wellington

12 Pages

The Evening Examiner

PETERBOROUGH TUESDAY, OCTOBER 16, 1917

GRANT SIX
For Hire. Also Ford Touring Car and Taxicabs. PULKINGHORN'S AUTO AND TAXI LIVERY.
'Phone 278. Night 'Phone 1151

BRITISH MAKE SUCCESSFUL AIR RAIDS

FOE ATTACK ON VERDUN FRONT FAILS

German Invaders Have Been Reinforced With New Forces

Huns Are Developing Their Success in Oesel Island in the Gulf of Riga According to Petrograd Reports To-day---British Aerial Forces Make Raid Over German Positions in Belgium---Attack on French Front at Verdun is Repulsed.

A SUMMARY OF TO-DAY'S WAR CABLES

(Special to The Toronto Star and The Peterborough Examiner.)

BERLIN, via London, October 16.—The occupation by German forces of the "main portion of the island of Ossel" was announced by the War Office to-day.

(Canadian Press Despatch.)

PEEROGRAD Bulletin), October 16.—German landing forces on the Russian Island of Assel is developing its success, the Russian War Office announced to-day, and the Teutons are being reinforced with additional troops.

(Canadian Press Despatch.)

LONDON (Official), October 16. — Northwest of Bullecourt early this morning Irish troops carried out a successful raid. The enemy's artillery showed considerable activity during the night in the neighbourhood of Ypres-Staden railway.

(Canadian Press Despatch.)

PARIS, October 16.—French war ships destroyed two Teuton submarines in the western Mediterranean in the last week of September, says the French Ministry of Marine.

(Canadian Press Despatch.)

PARIS, October 16.—A German attack on the Verdun front last night was repulsed by the French, it is announced officially.

(Canadian Press Despatch.)

LONDON (Bulletin), October 16.—The aerial raids over Belgium were continued yesterday. In patrol encounters two German machines were driven down by British aviators.

(Canadian Press Despatch.)

AMSTERDAM, October 16.—In his speech at the Wurzburg Convention, Herr Ebert, president of the German Socialist party, said speedy conclusion of peace was a vital necessity for workmen in all countries, and that the policy of the mailed fist would disappear after the frightful horrors of war.

(Canadian Press Despatch.)

PETROGRAD, October 16.—The Provisional Government has postponed the opening of the preliminary parliament from October 18 to 20. Premier Kerensky, who has recovered sufficiently from his recent indisposition to travel, will return to Petrograd to-morrow and will open parliament. There are grave fears here of a German invasion of Petrograd.

REPRISAL AIR RAIDS TO BE MADE

Bonar Law Makes Formal Announcement in House of Commons

(Special to the Toronto Star and The Peterborough Examiner.)

LONDON, Oct. 16.—A formal announcement that England intends to make reprisal in kind for the German air raids over unfortified British towns was made in the House of Commons by Chancellor of the Exchequer Bonar Law, this afternoon. He stated the Government's intention to make air raids and bombard German towns "as far as the military needs will release the necessary machines."

Lloyd George's Libel Actions Are Withdrawn

Offending Papers to Apologize For Statements Made

(Canadian Press Despatch.)

LONDON, Oct. 16.—The libel actions brought recently by Premier Lloyd George against the Exchange Telegraph Company, the Westminster Gazette and the Daily News, for publishing a statement that he left London when an air raid warning was given has been withdrawn, the terms being an apology for the publication and the payment of a certain sum to indemnify the Premier for his costs in the action. The Premier was present when the case was called at a special sitting of the King's Bench Division to-day where the settlement was announced.

Whisky is said to improve with age, but so few men let it grow old.

No, you are not in the manufacturing business because you make promises.

$18,000 Will Be Objective For Red Cross

Peterboro' Branch of Canadian Organization Will Seek This Amount

At a meeting held yesterday afternoon in the Public Library, when the Advisory Board met the Executive of the Canadian Red Cross to confer on the necessary canvass of the city, it was found necessary to meet the increasing demands for founds to raise $18,000. The $12,500 raised last year has been used, and a greater amount needed for the year starting this month.

WILL MEET IN PETERBORO'

Executive Committee of National Council of Women to Assemble Here

The monthly meeting on Friday of this week of the Local Council of Women, will be of particular interest, and while all women are cordially invited to be present, the presidents and representatives of affiliated societies, and convenors of standing committees are especially urged to be present.

Arrangements are to be made for the executive meeting of the National Council of Women, which meets here the latter part of November.

Dr. Birnie's committee on "Citizenship" will have charge of the programme other than business, and Dr. Birnie will deliver the initial address of a series to be given by members of his committee on matters vital to the women of to-day.

Friday afternoon at 3.30 in the Green Room of the Y.W.C.A.

MR. JOHN McDONALD
Who has been appointed manager of the National Trust Co. Montreal office, in succession to the late Capt. Percival Molson, M.C.

MAY ANNOUNCE GENERAL POLICY OF AIR SERVICE

British Parliament Assembled To-day After Recess of More Than Two Months—Biggest Duty the Passing of New Vote of Credit

TWO BILLS TO-DAY

(Canadian Press Despatch.)

LONDON, Oct. 16.—Parliament assembled to-day after a recess of more than two months, and began grappling with a grist of legislative and administrative work. Its most important duty will be the passing of a new vote of credit. This probably will bring up for discussion the general war situation, but will be a few days before that business is reached.

For to-day there is nothing more exciting scheduled than the second reading of the bill giving the Government control over all petroleum and the consideration of the titles deprivation bill which is aimed at those who take up arms against Great Britain and her Allies.

Chief interest centred in the prospect that the Government will take advantage of the opportunity to announce a general policy of its air service, a subject which has been brought into the foreground by the recent raids over London.

50,000 Pairs Of Socks Needed For Overseas

Orders For Christmas Parcels Must Be Forwarded Immediately

Miss H. S. Peck, 758 George street, has received the following cablegram which is self explanatory:

October 15, 1917.

Miss H. S. Peck, 758 George street. —Orders for Christmas parcels to be sent through the Canadian Field Comforts Commission, War Barracks, Shorncliffe, must be forwarded immediately. Fifty thousa ' pairs of socks are urgently requested for this season's needs. The Commission wish it understood that the card of honour for knitting socks is offered for their workers only.

MARY PLUMMER, Capt.

FRANK JENNE SAYS:

Most men like Semi-Ready clothes because they do not have to waste valuable time in haggle and barter to get a suit or overcoat at its real value. The price in the pocket is the right price. I conduct all my business that way—small profits and big values, "Come to me."

NO NEED FOR UNION

Is a Splendid Triumph For Plans Laid by Sir Joseph Flavelle and Sir Thomas White in the Opinion of Sir Sam Hughes

"AN UNNECESSARY STEP"

(Special to the Toronto Star and The Peterborough Examiner.)

LINDSAY, Ont., Oct. 16.— Major-General Sir Sam Hughes to-day freely expressed his views upon the creation of the Union Government, which he claimed is an unnecessary step.

"What do you think of the new Union Government," the General was asked.

"It is a splendid triumph for the plans long ago laid by Sir Jos. Flavelle and Sir Thomas White," replied Sir Sam. "It is now more than a year since the movement to form a National or a "National trust" Government, as it was sometimes termed, was proposed by Sir Joseph and his friends. It is understood that the undertakings involved at that time a replacement of Sir Robert Borden by Sir Thomas White."

"What was the motive?"

"Search me," as the Yankee said.

"You seem to think there was no pressing need for coalition."

"None whatever; that is, had the Government done its full duty during the last year."

"But Laurier had held up the proceedings for the successful carrying on of the war?"

"Nonsense! Laurier had nothing to do with it. If was Sir Thomas White, Sir Joseph Flavelle, Sir Geo. Perley, Baron Shaughnessy, and possibly a dread of the Nationalist party in Quebec under Bourassa."

"But did not Laurier force this war-time election?"

"I do not see how. On three different occasions the Government itself planned elections in war time. Once immediately after the session of 1914, again about the time of the sinking of the Lusitania, third when Rogers made his famous and inspiring Montreal address. It is understood there was still another occasion.

DOESN'T FAVOUR LAURIER.

"Do I favour Laurier? No. As I said in one of my addresses on the floor of Parliament, I could conceive only one greater calamity to Canada than losing the war and that would be the triumph of Laurier. What I do mean is this: The great Conservative party which could have swept the country, has been brought to its present pitiable state by the control over the Prime Minister of Sir Thomas White, Sir Joseph Flavelle and Sir George Perley. Had Borden eliminated their influences he could have swept Canada with 80 per cent of the electorate behind him and 99 per cent. of the soldiers."

DISCUSSES THE CABINET.

"What have you to say regarding the strength and weakness of the Cabinet as it stands to-day?"

"As men the new timber has good qualities. Some weeks ago when Gen. Mewburn and Col. Ballantyne, both my "boys" were individually condemning conditions under Borden, and when each asked me why I did not break out and take hold of things myself, I thanked them for their confidence and loyalty, but showed that the results might be the placing in power of Sir Wilfrid Laurier. To them as to many thousands of others who wished me to rebel and lead actively along proper lines in the war I made the same reply. It would have meant the splitting of the Conservative party.

Sifton and Calder are both able men and I do not think would readily become passive in the hands of White and Flavelle."

NOT FAIR CHANCE.

"Party Government has not had a fair trial in recent years in Canada," said Sir Sam, concluding. "The members of Parliament have been too prone to be servile followers of the Cabinet. The Cabinet have kept control too much by exciting hopes in the search of the members for positions where their declining years will be passed in ease and comparative luxury. The people as a whole have not sufficiently made the members of Parliament and the Cabinet feel the lash of their power. This Cabinet has been run too much by outside influence. There has not been enough independence of thought in Parliament. Therefore I say, responsible Government has not had a fair chance."

LABORERS WANTED
Apply John E. Hayes, Canadian General Electric Co.
3d-87

The Veterans Decide To Hold A Conference With The Citizens

Will Hold a Meeting Next Monday Night and Discuss Club Building Campaign With Representative Men and Women of the City Before Launching Project.

THE ROYAL VISIT TO THE CLYDE.
His Majesty invests Pte. Harry Christian of the Royal Lancashire Regiment with the Victoria Cross, conferred for conspicuous bravery in holding a crater position.

LAST NIGHT'S MEETINGS

The proposed campaign for funds to secure a permanent headquarters, was the principal business before the members of the Peterborough branch of the Great War Veterans' Association at their semi-monthly meeting in the recreation room of the armouries last night. President H. J. Staunton was in the chair and there was a large attendance of members, including Lieut.-Col. Johnston, who was invited to a seat on the platform.

The net result of the discussion that took place over the campaign question was the decision of the meeting to hold a conference with a number of representative citizens of Peterborough and district, ladies as well as gentlemen, with a view of securing their opinion on the matter before definitely launching the proposed campaign. It was the feeling of the majority of the members that this step should be taken, and it was decided to hold a meeting on Monday night next, Oct. 22, in the recreation room of the armouries to which will be invited a number of prominent citizens. Upon the result of this conference the future course of the Veterans will be based.

In introducing the matter Secretary Wharley, for the benefit of the members, gave a resume of the meeting held last week between representatives of the G.W.V.A. and the citizens committee. He informed the members that some opposition had developed towards starting a campaign at the present time and also towards the proposal to dedicate the proposed building as a memorial to the Peterborough soldiers who had died overseas.

During the discussion that followed several members were in favour of going ahead at once with the campaign.

Consult the Citizens.

However, the majority were in favour of the suggestion made by Comrade Hirst, Lieut.-Col. Johnston and others, that the views of representative citizens should be obtained before going further and finally a motion to this effect was carried. Monday night next being selected as the date. Reeves of the surrounding townships and representatives of the various women's patriotic organizations will be included in the invitation.

The meeting then discussed possible ways and means of raising the money. President Staunton informed the meeting that one suggestion that had been made was a house to house canvas. It had been suggested that the G.W.V.A. be divided into companies, platoons ad sections, each unit to be responsible for a certain portion of the city, under the leadership of its commander. Another suggestion advanced was that the employees of factories be asked to donate a day's pay to the fund and still another that a collection be taken up in the city churches.

Nothing definite, however, was decided upon, these details being left for consideration after next Monday's meeting.

Not a Memorial.

There was considerable discussion over the question of whether or not the proposed headquarters should be termed a memorial or not. It was explained that many people in Peterborough who had lost relatives in the war were in favour of a permanent memorial in the form of a statue or monument and did not regard a Veterans' club house as fitting for the purpose suggested.

This opinion met the views of the majority of the Veterans and on motion it was decided to drop the proposal to call the proposed headquarters a memorial. Only two members

(Continued on page 9.)

NO RUSH SO FAR SHOWN BY CLASS ONE MEN

No One Has Reported For Service Under the Military Service Act Here Yet While There Have Only Been a Few Requests For Exemption Forms

PAPERS ARE READY

Although all men coming under Class One of the Military Service Act are now held to be soldiers on leave of absence, without pay, there has been no rush on the part of Peterborough or District men affected by the proclamation. At the local postoffice no one has yet asked for a report for service form, while the applications for exemption blanks have been few and far between, the total up to noon to-day being only fifteen.

Letters for Class One Men.

One fact of the utmost importance must be borne in mind by all men in Class One. When filling in a form at the postoffice there is a place wherein to put down the address to which the Registrar is to direct all communications to the draftee. The Registrar will notify each man personally by registered letter, when and where to appear before the Exemption Board, and when and where, if eligible, he is to report to the colours. These letters will be addressed to the draftee, and as they are registered, they cannot be delivered to any other person by the postman but the draftee, unless the draftee leaves a written order at the address which he gave the Registrar authorizing the postman to deliver the letter to the

(Continued on Page Nine)

St. Andrew's Notice

Will the members of St. Andrew's Church who have sons or husbands overseas kindly mail name and address to Rev. Rowand at the Manse, Rubidge street, or put on the collection plate next Sunday. The ladies are preparing Christmas gifts for those overseas and are anxious to get a complete list of the names and addresses so that none will be overlooked.

589 MEN HAVE BEEN EXAMINED BY LOCAL BOARD

Up to Noon To-day the Total Number Found Fit For the Trenches Was 337—Badges For Men Discharged From Service Are Ready

TO-DAY'S MILITARY NEWS

MONDAY'S FIGURES.

Candidates examined	58
Placed in A Category	38
Placed in B Category	3
Placed in C Category	4
Placed in E Category	13

THIS MORNING'S SESSION.

Candidates examined	19
Placed in A category	9
Placed in B category	1
Placed in C category	1
Placed in E category	8

TOTAL RESULTS SO FAR.

Number examined	589
Fit for trenches	337
Fit for non-combatant service overseas	34
Fit for duty in Canada	53
Unfit for any service	165

Yesterday, the first day of the third week of the sittings of the local Medical Board under the Military Service Act, saw a new record set in the number of examinations made, inasmuch as fifty-eight men were inspected by the Board at the three sessions. The percentage of men fit for the trenches was high throughout the day, a total of 29 men, or 65 per cent. of those examined being pronounced fit for the front line. The total rejections for the day numbered only thirteen.

Twenty-two were examined at the morning session with 13 qualifying for Category A, two for Category B, and 7 unfit for any service. In the afternoon, out of nineteen examined, fourteen were placed in A Category.

(Continued on Page 11)

IF YOU

Are deficient in seeing power, you are incapable of your best efforts. You are using that much more energy, which could be put to a better and more profitable use. If your eyes bother you see Dr. Lacey, 410 George St. Open Wednesday evening.

The Premier's Letter To Capt. Burnham

OTTAWA, Oct. 16.—Captain Burnham, M.P., has received the following letter from Sir Robert Borden:

Dear Captain Burnham,—I beg to send you my warmest thanks for your letter of the 13th instant. The support which you offer is, you may be sure, deeply appreciated.

(Signed) R. L. BORDEN.

Evening Examiner

Phones—Editorial 1660, Business Office 1661 Private Branch Exchange to all Departments.

The Paid Circulation of The Daily Examiner is Over **5300** COPIES DAILY SWORN TO AND GUARANTEED

The Daily Examiner, published every lawful evening by The Peterborough Examiner, Limited, Office, 419 George St. The Weekly Examiner, published Thursday morning.
The subscription price of the Daily Examiner is $4.00 per annum; that of The Weekly, $1.00.
U. S. Representatives,—Stockwell, Special Agency, People's Gas Bldg.,—Chicago, Tribune Bldg.—New York.
R. M. Glover, Managing Director.
Advertising rates on application.
R. M. Glover, Managing Director.

"Peterborough Presents Possibilities Unsurpassed."

TUESDAY, OCT. 16, 1917

A NATION OF LIARS.

Spain will have to get a better excuse for its questionable neutrality in permitting the crew of a German submarine to escape from a Spanish harbour, where it was interned. The excuse is that the German officers "broke their word of honour." Any official, Spanish or other, who, after the experience of the past three years, can even think of trusting to the word of honour of a German, it fit for a straight jacket. The word "honour" in its real meaning finds no place in the lexicon of a German officer, from the Kaiser down. If the Psalmist, had lived long in Germany and had had experience with official Germany, he needn't have said: "In my haste, I said all men were liars"; he could have said it deliberately. One might as well put a wolf on parole near a flock of sheep as to trust to the parole of a German officer.

Germany is encouraged. It finds greater success from its favourite weapon, back-door intrigue on the eastern front, than contending with the "steam roller" of Britain's "contemptible little army."

POULTRY AND ITS PROVENDER.

Last spring the Organization of Resources committee urged the raising of more poultry. With pullets at from $1 to $1.50 each and eggs at 50 cents per dozen, the temptation to embark in the poultry business is strong. We are told, however, on the one hand that families, with considerable waste food, can make poultry raising a big help to stocking the larder. On the other hand most families have signed food pledge cards, committing them to a scale of saving that will not leave enough waste to feed one chicken, not to speak of many. Poultry raising for amateurs may be all right under favourable conditions, but the high, all-round cost of everything creates a condition that not only militate against profitable poultry raising, but against the profit in many other forms of business. Perhaps one of the causes of the high cost of foods is the high cost of other things. As to poultry raising, we are told to save food to the extent that there "won't be no core"; but it might be the best saving to feed scraps that won't make very palatable warmed-over human food to help raise chickens and eggs that will taste like food.

In Toronto the churches are to be made Red Cross collection headquarters.

CANADA AND SHIPPING.

While, in general, industrial and commercial conditions after the war are so much matters of mystery as to deprecate useful speculation, there are some things that are certain, or to be made certain. It is reasonable to think that there will be great activity to replace the destruction of all kinds that has occurred in the war areas; and there is more certainty of extraordinary efforts to replace the shipping that has been so diabolically wasted by the submarine. Great Britain's commercial supremacy and prosperity, are conditional upon her shipping, and she is providing that she shall not, on this score, be put to disadvantage, after the war.

The government has decided, it is stated, to retain control of "shipping, shipbuilding and kindred industries" for one or two years after the war, instead of six months as originally intended. The object of this is to provide shipping for Britain and her allies and to prevent Germany from obtaining ships from British shipyards till Britain's own requirements and those of her allies have been met.

The indications are that "Britannia," will, after the war, as she does now, "rule the waves." Already British shipbuilders are full of orders for delivery after the war. It is stated that during the current week orders for one hundred ships were received by British shipbuilding firms.

It is probable that with proper government encouragement and initiative, Canada can come into her own in the matter of shipbuilding. Private enterprise has demonstrated that we are able to do a good deal in this line. The fact that one of the largest freighters on the inland lakes was built at Port Arthur need not be true only of Port Arthur. Though at present Canada cannot, for reasons of cost only, hold her own in shipbuilding with the Mother country, yet a prudent and liberal scheme of government subvention would help equalize the conditions, and permit of Canada building her shipping for the moving of her own products. We have splendid raw material for shipbuilding; we have creditably demonstrated our ability and skill in this direction; and Sir Robert Borden's pessimistic declaration that Canada "could not build a warship in twenty-five or fifty years," now that he is the head of a new government, unhampered by political limitations, should not stand in the way of Canada being helped to do more effectively and largerly what she has most creditably shown she can do—build ships and sail them, too. With reasonable government assistance and leading Canada can be restored to the proud position she held a few years ago—in the memory of living men—the third ship-building and ship-owning country in the world.

If Labour were as well represented in the Union Cabinet as it is on the Canadian battle front, there wouldn't be a "big interests" member in its make-up."

A CALL FROM THE MUD.

The following from the trenches contains a kernel of food for thought, and a spur to action in the matter of Red Cross appeal for funds. A despatch tells how wounded and other soldiers, fighting in the mud, suffering the worst miseries of winter warfare, with stretcher bearers sniped by Hun devils:

"Came back to the field dressing stations where there was warmth for them and hot drinks and clean bandages for their wounds."

The clean bandages, for the blood-oozing, mud-caked wounds, of the mud-drenched soldiers, and the warm drinks, were the gifts of the Red Cross workers. These are just such bandages and comforts as we are asked to help supply. Doesn't this come home to us?

The Kaiser can't come up to Macbeth; instead of shouting, "damned be he that first cries 'hold, enough'," he whines for peace in his own crooked way.

GOOD-BYE, PATRONAGE.

A despatch to the Globe from Ottawa, says:

"One important benefit of Union and non-partisan Government is already manifest. The patronage burden is being lifted from the shoulders of the Ministers. There is a ready answer for all seeking the influence of their geographical Minister to do something affecting another department of State. The answer is that patronage has been cut out, and that each departmental head must decide questions of policy and appointment solely in the interests of the State."

There is something comforting and reassuring in this if it holds true. At the same time there is a charming naivete in declaring that the patronage burden is being removed from the shoulders of the ministers. Sir Robert Borden is responsible for this. Before getting a "union and non-partizan government" together he provided that there should be few patronage burdens left for the new government. He did this by employing his last power of patronage in filling all the good positions in sight with his partizans. The retirement of ministers from the old cabinet was purchased by the gift of offices that carried large salaries—better, to private members who sought retirement than their sessional indemnity, and better, or as good to, the ministers, as the cabinet salaries they "sacrificed" on the altar of win-the-war patriotism.

If Sir Robert has left the patronage burden outside the new cabinet he didn't sacrifice much— the material for its exercise was pretty well exhausted; the big offices all filled with his old time followers, and the new government relieved of power and temptation to exercise patronage.

It is to be hoped that the Globe's despatch is true in the respect that "the patronage burden is being lifted from the shoulders of the ministers," for, for the past six years it has been a sinister element in national administration, tending to waste of public money and paralysis of effective war administration. If the union government does no more than do away with the evils of partizanship expressed through the patronage system, it deserves the gratitude of the country.

It will take some of the old time Grits and Tories a long time to make up their minds to fall into line behind the union government. They think "it is neither fish nor flesh," but only a "red herring."

Advertise in the Examiner.

Six Hour Day For All When The War Is Over

A sensation has been created in London, says the New York Tribune's coresponden, by the prediction of Lord Leverhulme of the coming of a six-hour day for all after the war. Lord Leverhulme was president of this year's Welsh National Eisteddfod, at which Lloyd George was one of the speakers. Discussing the enormous financial burden now carried by Britain Lord Leverhulme developed some startling ideas as to the near future. He said in part:

"By this time we have, with our brave and illustrious allies, won the 'unconditional surrender' of our enemies, our load of war debt may easily have gone to a total of £10,000,000,000, involving us in an annual charge to be met by taxation for interest and sinking fund alone of £650,000,000. We shall be under the absolute necessity of maintaining for many years a combined naval and military expenditure of from £100,000,000 to £200,000,000 a year.

"We shall have to raise another £100,000,000 or more for government civil expenditure, and at least another £100,000,000 or £200,000,000 for old age and military pensions."

Enormous Annual Burdens.

Other expenses, Lord Leverhulme said, would bring the burden of taxation probably to £1,300,000,000 a year. Continuing, he said:

"Can we bear the load and carry the Empire with its trade and commerce back into the calm safety of prosperity and sound finance We can only do so provided all classes and both sexes, following the example set by our King and Queen, continue to make after the war the same sacrifices of ease and comfort to continue to work as hard and with the same spirit of brotherhood as has been displayed by all classes without exception, during the war.

Need Six-Hour Day.

"But we have learned much the last three years on the subject of fatigue, overwork, and excessively long working hours. We have proved conclusively that prolonged hours of toil with resulting excessive fatigue produces under a certain point actually reduced results in quantity, quality and value than can be produced in fewer hours when there is an entire absence of overstrain or fatigue.

"Fortunately, however, this logical effect of overlooking hours of continuous work does not apply, except to a very limted extent, in the case of machinery and mechanical utilities. Therefore, a solution of this one of our difficulties can be best and most readily found by working our machinery for more hours and our men and women for fewer hours. We must have a six hours' working day and for men and women.

"Not only can we produce, when all ranks and all classes of both sexes are workers for six hours each day for six days each week, all the ships, machinery, factories, homes and goods we require both for home requirements and for exchange for raw materials through our export markets, but the homes can be built in beautiful garden suburbs; we can have mental and physical, and military training for national defence.

"In addition, all being workers, our burden of taxation will—being then wisely laid on wealth produced —be borne by all without impoverishment or oppression on any. There must be no idle overfed and underworked men or women or no overworked underfed men and women.

"It has been estimated that less than half of our total population are actual producers of wealth, but if we are as a nation to make good the wastage of this war and to maintain our posiion among the nations of the world after we have won complete victory and the unconditional surrender of our enemies, then it will require that all able-bodied men and women, from school age to dotage, of all ranks and stations, shall be workers for six hours each day and six days each week.

"There will be no place in the whole British Empire for the idle rich or the idle poor. We cannot consent as a nation to there being any loafers, nor can the British Empire become a loafer's paradise if it is to continue to exist."

Association of Cowes With British Yachting Goes Back Many Years

THE association of Cowes with yachting goes back many centuries; back, indeed, to the spacious days of Queen Elizabeth, for it was in 1588, the same year that her admirals defeated the Spanish Armada, that Queen Elizabeth had built for her, in the shipyards of Cowes, "a pleasure boat." Cowes, however, had little more to do with yachting until the establishment of the Royal Yacht Squadron in 1812, and it never really seriously took up the matter until the golden age of yachting, which began about the year 1870. During racing week the morning papers give the events for the day, and the evening papers report the winners. Every house in Cowes has its visitors, every available hotel is filled to overflowing. The waters of Cowes Roads are filled with all manner of yachts, large and small, while across the blue Solent is seen the green and gray of the Hampshire downs, rising against the blue sky beyond Portsmouth. The view from the famous parade is an animated one at all times, for the Solent is never dull. When there are no yachts, there are warships; when there are no warships, there are great liners making their way slowly between the island and the mainland, from Southampton down the Channel, and so away to the west.

Nowadays, of course, it is all very different. There are few yachts in the Solent, and the great ocean liners no longer turn their sterns to "the Island" and steam off up Southampton Waters, or, bow on, come down out of the north, where Gosport hails Ryde across the narrow channel, for Southampton is a closed port. Nothing, however, can take away from the Old World beauty of Cowes itself or its surroundings, for it is singularly beautiful for situation. It is a twin town, of course, East and West Cowes, one on either side of the Medina, a name which always falls so exotically on the ear. Each town is an urban district, and the port between them is the chief one on the island, and the headquarters of the Yacht Squadron. Behind it all the houses rise picturesquely on those gentle wooded slopes which are so characteristic of the Isle of Wight.

The towns owe their origin to two forts, or castles, built on each side of the mouth of the Medina by Henry VIII., about the year 1540, as part of his great system of coast defense. The eastern one has disappeared, but the western one remains, and is used as a clubhouse of the Yacht Squadron. Then, close to it, is the marine parade of West Cowes, and the famous public promenade, so well known to the visitor as "the Green." And it is "the Green" that is, perhaps, the center of interest during Cowes Week. It is here that that curious, indefinable thing called society marks the end of another season. At Cowes, in Cowes Week, society has definitely left London behind. Before the day of the motor car made it possible to get back and forth so easily, society was wont, perhaps, to shake off the dust of London when it went to Goodwood. Nowadays, it has put off doing so until it comes to Cowes. After Cowes, there is a scattering to country houses, and "events of the season" are at an end.

And so, by day and night, "the Green," in Cowes Week, is a scene of much animation; but it is at night, perhaps, that those who have ever attended the famous week will remember it best, for it is at night that the sea and the sky seem to merge into one, the sky spangled with stars and the sea with countless little lights, white, red, and green, with, every now and again, a veritable constellation marking the place where a yacht, or a warship, illuminated to the masthead, is riding at anchor.

A Modern Decoration.

The parish church of South Hackney is ultra-modern in its decorations. It has, at its west end, the fragment of a zeppelin, with the inscription: "Portion of zeppelin brought down at Cuffley, in September, 1916, after having passed over South Hackney. Offered by the War Office to the parish church. For the daring and the courage of our aviators, we praise Thy name, O Lord!" There can be no question of lack of appreciation there, and the example of South Hackney parish church might be followed with advantage by those ridiculous people—they are happily not numerous—who vent their annoyance, at being bombed, on the British aviator, than whom no more "lion-hearted" fighter exists, nor more successful, provided he is given a chance.

Espionage Web Broken.

The conclusion of the Gerlach case at Rome ends a remarkable chapter in the history of espionage, and throws a light on some of Italy's peculiar difficulties in conducting war against her former partners in the Triple Alliance, says The London Daily Chronicle. Monsignor von Gerlach, the Roman agent of the Austro-German spy system in Italy, was a highly placed ecclesiastic at the Vatican, whose connections with Vienna in peace time have naturally been numerous and intimate. From that antage point he spun his web all over Italy, being connected across the frontier with an office in Vienna next door to the German Embassy.

The Italian Intelligence Service contrived last April to obtain the papers from the Viennese office, by the remarkable expedient of releasing the two cleverest burglars in the Italian prisons, and inducing them by a pardon and the promise of a large monetary reward to "burgle" the office in question. Their success placed in the hands of the Italian Government full information, and it only remained for them to catch the disclosed traitors in Italy and bring them to trial.

Monsignor von Gerlach, warned telegraphically from Vienna the moment the burglary was known, escaped and is still missing, as is the guiltiest of his associates. Six others were tried and received heavy sentences last Saturday. Some of them were convicted of selling military secrets to the enemy; others of receiving large bribes to run anti-war newspapers. In any event a most dangerous web of espionage has been effectually broken up — a matter of the utmost military importance, and the Italian Government has probably secured enough further information, unused for the moment, to make it exceedingly difficult for the enemy to construct another.

Ambiguous.

"Did your late employer give you a testimonial?

"Yes, but it doesn't seem to do me any good."

"What did he say?"

"He said I was one of the best men his firm had ever turned out."

"SUNNY ITALY."

We all know sunny Italy in print, we know that the phrase as applied to the genuine amiability of the people of Italy. What we are learning, those of us who only have casual observation or reading on which to form opinions, to know is a quality in the Italian temper that has along with the sunniness an indomitable strength. Some of the greatest men from colder climes have come to know Italy well and they have told the world of her inherent greatness; these men have been statesmen, writers, artists and of late, business men. We all know what Browning, Shelley, Hawthorne and Henry James found in Italy and how they acknowledged their debt. But now it is the news expert who of all men is cosmopolitan who is making a picture for us of Italy—the real Italy—in action.

There has been and is unrest in Italy over war conditions; only when there is open outbreak do we hear of it and it has never obstructed the push forward of Italy's armies. Italy has less wealth than most of her allies, yet she has asked less aid than have any of the Entente nations. To the complaints behind the lines General Cadorna sends this message: "Any weakness behind the lines at this moment will be considered treason. We are all armed now with the will to conquer and victory is at hand. All classes and parties must remember that Italy knows only one way." It is a good way. We might well profit by its example in dealing with our own weaknesses behind the line. Moreover we might well consider possible means of aiding Italy "armed with the will to conquer."—Rochester Post.

LOST

LOST—TAKEN FROM MANN'S LUMBER yard, gent's wheel. Reward at 372 Water street. Phone 247 or 1387. 3d86-6785

LOST—ON GEORGE STREET OR IN THE Royal Theatre, silver Brooch, with name; disk in stones; valued as a keepsake. Kindly leave at this office. 3d88-6850

LOST—MIT LINED WITH WHITE FUR; between Coleman's store and Simcoe St. Please return to the Examiner. 3d88-6849

LOST—IN THE VICINITY OF LAKEFIELD on Monday, October 8th, grey spotted hound. Kindly notify S. Fisher, corner of George and Perry. 2d87-1w42-6822

LOST ON MONDAY A SMALL PEARL Spray Brooch. Reward if left at Examiner. 3d87-6843

LOST—BETWEEN PARK ST., GEORGE or Brock streets, purse containing $7, and stub of cheque Myrtle cheese factory for $129.15; gold watch, marked L. O. Finder kindly leave at the Examiner. 3d88-6845

LOST — PARCEL CONTAINING LADY'S black boot. Kindly leave at Examiner. 3d86-6775

PURSE LOST WEDNESDAY BETWEEN Metal Products and East City, containing over $100.00. Reward if left at this office. 3d87-6844

LOST—ON SATURDAY NIGHT, A STERling silver enamelled Brooch maple leaf. Finder please return to the Examiner. 3d87-6821

WANTED

WANTED TO BUY — WOOD STOVE, IN good condition, with reservoir. Apply P. O. Box 902, City 3d88-6860

WANTED TO BUY—A SET OF HEAVY harness. Please telephone or leave address to-night at Examiner office. 3d88-6864

WANTED — 12 LEGHORN PULLETS. — Also 2nd hand feed cutter. Please leave address at the Examiner. 3d87-6806

WANTED—AN ARTIST TO DO LADIES' wax heads, etc.; also a travelling salesman (Christians). Horace B. Pratt, Store Outfitter, 413 Bethune Street. 3d87-6808

FURNISHED ROOM WANTED—BEDROOM and kitchen suitable for two for light housekeeping. Apply Box 6775 Examiner Office 3d6-6775

YOUNG MAN, 22 YEARS OLD (RETURNed soldier) wishes position as timekeeper, caretaker or other light work. Am a handy all round man and good at figures and writing. Apply Box 6825, Examiner. 2d87-6825

WANTED—2 OR 3 FURNISHED OR UNfurnished rooms for light housekeeping, by young married couple with a child 9 months old. Apply Box 6789 Examiner. 3d86-6789

BOARDERS WANTED

BOARD FOR ONE OR TWO GENTLEMEN with office hours can be obtained in a private family. House has all conveniences. Apply Box 6862 Examiner Office 3d86-6862

WANTED — GOOD BOARDERS WANTed; good accomodation. 101 Rubidge street. 6d-84-6735

TRY A FISH FRY TO-MORROW

Several hundred pounds of fresh caught fish to choose from including

Halibut — White Fish
Mackerel — Fresh Haddie
Schrimps — Oysters

GRAPES and PEARS
By the Basket

PEACHES
Late Crawfords

APPLES
A nice selection of the best kinds grown this year

Potatoes — Cabbage
Celery — Bananas
Cranberries — Squash

DOUROS & GETTAS
376 George St. PHONES 18 & 19

Ford Truck
Suitable for Grocer or Butcher.
BANKS' Garage
212-216 Charlotte Street — Peterboro

TRADE Have you a BRICK HOUSE that you would like to exchange for 11½ ACRES OF GOOD GARDEN LAND WITH FINE BUILDINGS, very close to City. If so, call at 140 SIMCOE ST., and see H. J. McCANNAN, Real Estate Agent. Phone 749-772.

FOR SALE

FOR SALE—THREE AIREDALE DOGS— Apply 434 George. 5d85-6772

BABY CARRIAGE FOR SALE, IN GOOD condition; also collapsible go-cart. Apply 215 Reid Street. 5d88-6855

FOR SALE—GENTLEMAN'S HEAVY OVERcoat (new.) Apply 279 Westcott. 5d87-6817

FOR SALE—TWO LADIES' COATS—WILL be sold reasonable. Apply 147 London street. 3d86-6939

FOR SALE—SEVERAL HOUSEHOLD ARticles in good condition. Apply 209 Westcott. 4d87-6814

BUNGALOW FOR SALE—NEW, MODERN up to date Bungalow; all conveniences; 2 minutes walk from the post office; immediate possession. Apply 61 Robinson. Phone 1805. 6d88-6866

FOR SALE — TEN WHITE LEGHORN hens, one year old. Apply 580 Rogers Street, Ashburnham. 3d88-6847

FOR SALE—WHITE WICKER BABY CARriage, wood box, stove and camp bed. Apply at Examiner for address. 3d88-6851

WALNUT BOOKCASE FOR SALE AT A bargain; stands about ten feet high. Top has glass doors; bottom walnut doors; fitted with movable shelving. Apply at 291 Rubidge street. 6d86

FOR SALE — FLAT TOP QUARTER-CUT oak office desk, in good condition. Size 53 in. x 34 in., at 314 Rubidge. 3d88-6853

FOR SALE—INDIAN MOTOR CYCLE AND side cart, in first class condition; twin cylinders. Apply 191 Lock, between 6 and 8 p.m. 3d86-6804

FOR SALE—FIRST CLASS HUNTING DOG —deer or fox, 5 years old. Apply 610½ Bethune street, noon or evenings.

FOR SALE—15 ACRES OF LAND, WITH buildings, suitable for a market garden; situated about one and a half miles from the city. Also a small house on Weller street. Apply to W. Blackwell, Architect, Water Street, Peterborough. 6d86-6800

FOR RENT

TO RENT—TWO UNFURNISHED ROOMS —Apply Examiner for address. 2d87-6820

TO RENT—7 ROOMED HOUSE; CONVENiences. 219 Carlisle Ave. Apply 117 George South, corner Princess. 3d88-6861

TO RENT—FURNISHED HOUSE WITH conveniences. Apply 11 Hilliard Street. 3d88-6856

TO RENT—TWO OR THREE NICELY furnished rooms with use of piano and phone; ten minutes walk from Quaker Oats plant. Box 6853 Examiner. 2d88-6853

TO RENT—TWO COMFORTABLE ROOMS with board; private family. Apply at Examiner for address. 6d86-6771

TO RENT—A FURNISHED FRONT ROOM with use of dining room and kitchen. Apply 63 Morrow street. 3d87-6818

TO RENT—A PART OF FURNISHED house, with use of piano. Apply at the Examiner for address. 3d87-6815

TO RENT — TWO FURNISHED ROOMS, for light housekeeping; use of sitting room and piano. Appy evenings to 325 Downie street. 2d87-6831

FOR RENT—TWO COMFORTABLE ROOMS suitable for 2 persons. Apply Grady's store, corner of Lock and Lansdowne streets. 3d87-6842

TO RENT—LARGE FLAT WITH BRIGHT sunny rooms, all conveniences. Apply 225 Charlotte. 28d-71-6334

FOR RENT—NO. 337 WATER STREET, suitable for store or office, immediate possession. Apply 437 George street. dtf-86

TO RENT—WAREROOMS IN GRAND CENtral Building, formerly occupied by Mr John Edgar, immediate possession. Apply 437 George Street.

HELP WANTED—MALE

LABORERS WANTED—APPLY TO CHAS H. Hulton at Nicholls Hospital 3d87-6850

BOY FOR LIGHT DELIVERY WITH HIS own wheel. Must know the city well. Apply 466 George. 2d87-6845

HELP WANTED—Female

FEMALE HELP—GIRL FOR HOUSEWORK Apply evenings, 64 Hunter. 3d87-6819

WANTED—LADY AS PRIVATE SECRETary, for storekeeper, with knowledge of French language, shorthand and typewriting. (Christian.) 1d88-6862

WANTED—A GENERAL SERVANT SMALL family; no washing. Apply Mr. G. H. Thompson, 475 Hunter. 3d87-6846

WANTED — AN EXPERIENCED MAID at once. Apply 296 Stewart Street. 3d86-6795

WANTED—A MAID — MRS. D. W. DUMble, 310 McDonnel Street. 4d86-6781

WANTED—MAID FOR GENERAL HOUSEwork; family of three. A middle aged woman preferred. Wages $20 monthly. Apply 196 Brock St. dtf-87-6829

WANTED—MAID FOR GENERAL HOUSEwork. Apply evenings, Mrs. W. R. Morris, 332 Rubidge St., phone 1317. 3d86-6790

WANTED — FROM 10 TO 4 DAILY, A young woman of education, as nursery mother's help; must be fond of children and out of doors. Address at the Examiner. 12d85-6660

Peterboro Branch Patriotic Fund

The regular Quarterly Meeting of the Peterborough Branch of the Canadian Patriotic Fund will be held in the rooms of the Association, City Building, on the evening of Tuesday, October 16th. All members urged to be present. General business and consideration of the outlook and requirements for the ensuing year.

(By Order) J. J. DUFFUS,
2d-87 Mayor and President.

AGENTS WANTED

$100 MADE BEFORE CHRISTMAS, Ladies or gentlemen, simply by devoting one hour when convenient day or evening, showing Free Sample Book of Private Christmas Cards to friends and acquaintances. Write Manufacturers, Dept. A. A., 35 Church Street, Toronto. dtf-50-6649

AMAZING SELLER — TABLETS THAT wash clothes spotlessly clean without rubbing. Promise to solict orders with 10 cents will bring samples for four washings. Make dollar an hour. — Bradley's Co., Brantford, Ont. 12d-21-6631

SOCIETIES

CHILDREN'S AID SOCIETY,
of
Peterborough City and County
Children for Adoption.
For the care of neglected and ill-treated children.
G. W. POWELL,
Assistant Secretary and Inspector
583 George Street.
'Phone 1044 Office Hours 3 to 5 p.m.

BUSINESS CHANCES

I WILL ASSIST YOU TO INCORPORATE A LIMITED COMPANY, or to secure money to commence or enlarge a good business, or finance a clever invention or secure a safe loan or transact any important business. Write or call A. G. Robertson, 34 Victoria street, Toronto.

PERSONAL

PRIVATE CLUB—MARRY WEALTHY ENCLOSE STAMPED ADDRESSED ENVELOPE TO
E. P. ISHERWOOD,
ISHERWOOD P.O., ONT.

PATENTS

GORDON, WIDDIFIELD & O'BRIEN, Barristers, Solicitors. Patent applications receive special attention. Office: Cor George and Hunter streets.

H. J. S. DENNISON, 12 WEST KING ST., Toronto: Experts in Patents, Trade marks, designs, Copyrights and Infringements. Write us for Booklet. dtf-4.

BABCOCK & SONS
Patents, Trade Marks, Designs.
Registered Patent Attorneys.
Established 1877.
Formerly Patent Office Examiner.
Master of Patent Laws.
Representatives in all foreign countries.
Write for book "Patent Protection," Tells All about, an how to obtain Patents.
99 St. James Street, Montreal.
Branches: Ottawa, Washington.

For Rent

House, 3 rooms and garden . . 5.00
House, 9 rooms, stable and garden 12.00
House near Quaker Oats 10.00
or may arrange to buy on easy terms
Apply at Office—
282 HUNTER STREET
284-82

DeLAVAL Separators and Engines and Silos
Agent, W. J. COX
183 Lock St.
Phone 1397
Also Agent for John Goodison Thresher Co., Sarnia

PEPS
The breathe-able remedy for coughs, colds, catarrh, laryngitis, bronchitis, asthma and chest troubles. All dealers 50c. box.

The New Warfare

Aeroplanes Will be Used for Transport in Future Wars.

The army of the future will have an immense equipment in artillery; the infantry will be few in number but heavily armed, each man with a machine gun, capable of holding a width of front that otherwise would need a company armed with rifles. Trench warfare, at any rate on the scale that has been witnessed in France, will disappear, for the aeroplane will overlap the trenches, and substitute a war of movement for a war of fixed positions.

The aeroplane will be used not only as at present for reconnaissance work, signaling ranges to the artillery, for raids on communications, and for bombing a retreating army, but also for the transport, on a large scale, of infantry. One can easily imagine aeroplanes sufficiently large to carry fifty or even a hundred infantrymen. A hundred such planes could transport an army of ten thousand with incredible rapidity to any point behind the hostile line desired by the general in command. Such movement will make trench-lines absolete. The whole art of war will have to be re-written from its elements. The development of the uses of the aeroplane will change the strategical and tactical direction of the war, from a game comparatively elementary, like draughts, into an elaborate and complicated game like chess, with greater variety of moves and endless possibilities of fresh combinations. Such a game will be too difficult to be fought with millions. With proper use of mechanical invention a company of men will be able to do the work of a division in this war. We shall go back to the days of small professional armies of long training and high technical equipment; the great general of the future will be he who is able to divine best all the possibilities of this new war-movement, and military power will no longer depend on numbers but on the genius of the direction and the technical accomplishment of a comparatively few human instruments.—Atlantic Monthly.

At the farmers' conference in the country store the talk drifted to the work done by the various wives of the committee present.

"Wal," contributed Uncle Ez, "my wife is one in a million. She gets up in the mornin', milks seventeen cows, gets breakfast for ten hard-working men before six o'clock, by heck."

"She must be a very robust woman," volunteered the commercial traveller who happened to be present.

"No, stranger, she ain't whot you'd call so strong; she's more pale and delicate like. Gosh, with a burst of enthusiasm, "if that woman was only strong, I don't know the work she couldn't do!"—"Everybody's Magazine."

IN FEAR OF HANGING, CAPTAIN REFUSES TO FIRE ON U-BOAT

IT WAS A NIGHT SUCH AS POETS DREAM ABOUT, SAYS OFFICER BUT HE SOON FORGOT IT.

AN ATLANTIC PORT, Saturday—Gliding leisurely through a choppy sea, about fifty miles off the coast of France, a big British freight steamship bound in ballast for America, caught sight of a submarine less than two miles away. And, what was worse, the submarine caught sight of her at the same time. The story of the chase which followed is told by officers and others of the crew of sixty when the vessel arrived, unscathed, at this port.

"It was one of the most beautiful nights imaginable," said an officer; "just such a night as poets write about, with the moon swinging along serenely overhead, inviting to song or to tales of romance of to 'dreaming.' Well, I was looking out over the light crested, dancing waves and 'dreaming' when the lookout shouted: 'Submarine astern to the starboard!'

"I had been on the port side, and in the short time it took me to get over to the other side of our vessel I found that others had been even more alert, and already the lifeboats were being swung out and everybody was fastening on a lifebelt. Our vessel was instantly veered so as to present the stern to the beast-of-prey-like enemy, and our gun was pointed directly at her.

A FIRST CLASS CHANCE.

"It looked like a first class chance. Only two miles away and our 4-inch gun capable of going through thick steel like cheese five miles away. I was wondering why our captain didn't shout the order to fire. But I guess he knew best. Neither he nor the submarine captain did any shooting, both evidently relying on speed—we to get away, the other fellow to overtake us."

The captain of the steamship explained the reason for not firing on the U-boat.

"If we could have had a guarantee that we'd hit and sink the submarine," he said, "nothing could have pleased me more than to give the order to fire. But there might have been a deflection of the 'steenth' part of an inch in the aim, and then, if the U-boat had overtaken us, the question of who fired the first shot would have made all the difference in the world in the final settlement of the case. Those U-boat captains are just about in the humor to hang people they don't like; and as I had sixty necks to look out for I thought it wiser to let the music start from the other side.

"We crowded on all steam and our vessel was going along nicely under forced draught. We were getting away slowly but surely and that was encouraging enough. We could see that the U-boat was making all sorts of manoeuvres to get into position to launch a torpedo, but somehow no favourable opportunity presented itself; and so, after a two hours' pursuit just as daylight was making the moon look pale, the submarine began to submerge and soon she disappeared."

The chase had begun at five minutes to three o'clock in the morning, five hours after the steamship left port; and it was five o'clock in the morning when the submarine relinquished hope of bagging her prey.

LATEST TYPE OF U-BOAT.

The U-boat was of the most recent type, the captain said, and carried two large guns on her deck. Why she did not fire is a riddle to him and the other officers, as she was within range during the entire race. The only solution of the problem they could think of was that the craft had run out of shells, and that, they thought, might also account for the efforts made to get into position to fire a torpedo.

"I scarcely think that it was kindliness of feeling that prevented them from trying to sink us with gunfire," said the captain.

Potatoes Show Evidences of Rot

Undisputed evidence of the efficacy of spraying for potato blight is submitted by a number of backyard gardeners who within the past few days have completed the harvesting of the crop. In nearly all cases in Peterborough where spraying was not carried out the presence of blight is noted. Some of the potatoes recently dug show evidence of rot, but not to any alarming extent.

The nurse who is "just ready to drop" will find a wonderful stimulant in FRY'S delicious Cocoa. Of course it feeds every tired muscle—it nourishes bone and nerve—but it really does more. FRY'S possesses in full measure that subtle "spirit of cocoa"—theobromine—which is one of the most beneficial stimulants known. So you see FRY'S is a tonic as well as a nourishing food.

"Nothing will do but FRY'S"

91

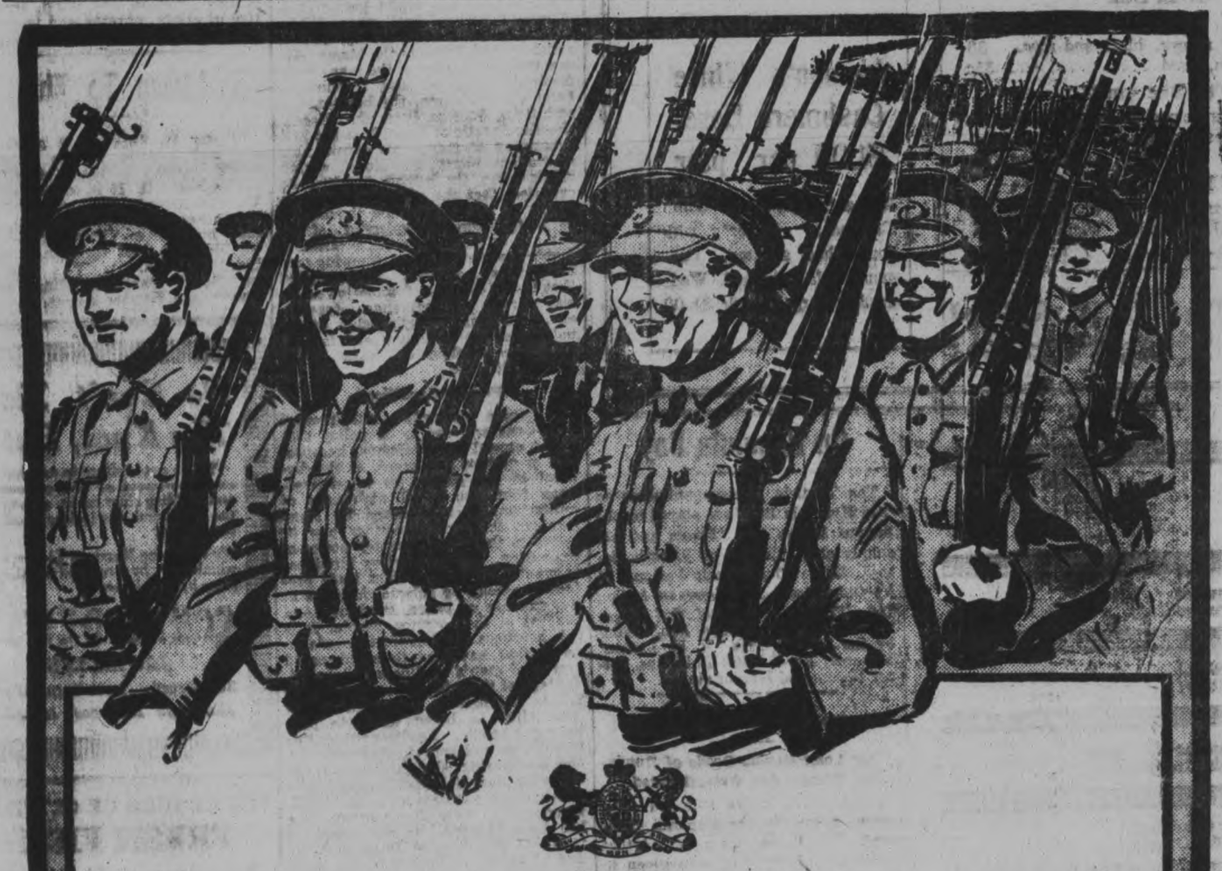

CANADA

Will Class One Provide The One Hundred Thousand Men?

It will be greatly to the advantage of Canada if the entire quota of 100,000 men to be raised under the Military Service Act can be secured from the first class; that is, from the men between the ages of 20 and 34 who were unmarried or widowers without children on July 6th, 1917.

This is almost self-evident for the following reasons:

it is admitted that, between the ages of 20 and 34, the average man is at the height of his physical strength and is most adaptable to the change of conditions from civilian life;

the military Service of unmarried men and widowers without children would occasion less distress than that of most others, since they are largely without dependents. Also, it would entail less financial burden for Canada, through separation allowances, etc.

Authorities estimate that, after all proper examinations have been allowed, Canada should be able to produce from the first class 100,000 men fit for service, so the drain upon the man power of the country will not be severe.

Members of Class One will be well advised to present themselves for examination immediately to the Medical Board in their district. Upon examination as to their physical fitness, they will be placed in one of the following categories:

Category A—if fit for service in overseas fighting units.
Category B—if fit for service overseas in Army Medical Corps, Forestry Battalion, etc.
Category C—if fit for service in Canada only.
Category E—if unfit for military service of any nature.

If not placed in category A, the applicant will know that he is not liable for immediate service, but will go to the Post Office and send in a claim for exemption with his Medical Certificate attached, when he will receive in due course a certificate of exemption until those in his medical category are summoned for service.

Where a man, who is placed in category A, feels that exemption should be allowed, an application form can be secured from the postmaster. This form, when filled in, will be forwarded by the postmaster to the registrar of the district, and the applicant will be informed by mail as to the time and place for the consideration of his application by the Exemption Board.

Issued By
The Military Service Council.
127

MORPHINE TAKES OPIUM'S PLACE AS CURSE OF CHINA

The Medical Record reports a statement made by Wu Lien-Ten (G. L. Tuck) in a recent issue of the London Lancet, wherein he said that the year 1917 will be historic as the one in which opium, the curse of China for seventy-five years, will be officially and finally banished from the country.

In this year the ten year agreement made between Great Britain and China regarding the importation of opium into China, including the last two seaports, Shanghai and Canton, will come to an end, so that even in the British settlement of Shanghai the remaining opium shop will be closed by the month of March. The Medical Record says:

"The whole nation will rejoice at the happy termination of an awful vice, which once looked as if it might exterminate the Chinese race. Such hopes cannot be sustained with regard to morphine, for up to the end of last year all statistics point to increased importation into China. The supply of morphine comes mainly from two firms in Edinburgh, and one firm in London.

The declared exports of morphine from Great Britain alone in in 1912 equaled 7 1-2 tons, in 1913 11 1-2 tons, and in 1914, 14 tons, while in 1916 the estimate is at least 16 tons. In Japan a ton a month was imported for medicinal purposes.

MORPHINE IMPORTS

"There is a large firm in Japan which acts as agent for the manufacturing firm in London.

"In 1913 alone this agent in Japan imported 2 1-2 tons of morphine by registered post via Siberia. The two other British firms exported 2 tons by the same method and 1 3-8 tons came from Germany, making a total of 6 1-4 tons in 1913. So far it has been ascertained that neither Japan nor Germany has got the necessary plant to manufacture morphine on any large scale, and the alkaloid has come mostly from firms in Great Britain.

"Once arrived in Japan the morphine is usually made up in small packets or placed into small bottles, labeled in different ways, e.g., morphine, 'white powder,' 'soothing stuff,' 'dreamland elixir,' etc., and exported, openly or smuggled secretly into China by way of Dalny, Antung and Formosa. Almost every Japanese drug dealer or peddler in Manchuria sells it in one form or another, and does so with impunity because no Japanese can be arrested without complaint being first lodged at the consulate.

"From these Japanese agents and subagents, the drug may be passed on to disreputable Chinese who frequent the coolie depots and inject a solution, usually very dirty, with a hypodermic syringe which may be made with glass, metal or even bamboo. Rigorous imprisonment for two years is a common sentence for Chinese found with morphine in their possession, but the principal culprits often escape punishment.

DRUG'S TERRIBLE TOLL.

"Wu Lien-Ten reports that during his five years' residence in Manchuria he has seen terrible havoc wrought upon the population by this drug. Thousands of poor people die in the large cities during the winter months, partly from cold, but principally from inability to work on account of their morphine habits. The evil appears to be spreading. Enormous profits are made by the dealers in this illicit trade. The profits made on six and a quarter tons by the dealers in China in 1913 amounted to about $4,200,000. Unless a strong action is taken by the medical profession, as was done in the case with opium, morphine will spread further and render futile all efforts in the direction of opium eradication.

ATTEMPTS AT RESTRICTION

"What is to be done?"

"Three opium conferences have already been held at The Hague—in 1911, 1912, 1913 and 1914. At the second conference forty-four out of forty-six powers of the world had agreed to append their signatures to the convention, and at the third conference the United States, the Netherlands and China deposited their ratifications so as to act forthwith upon the articles of the convention to restrict the evil effect of opium, morphine, cocaine and allied drugs.

"Although the representatives of Great Britain were instructed at the second conference to declare on behalf of their government their readiness to ratify the matter has so far been delayed.

"The establishment of a central medical council would facilitate matters immensely in eradicating the trouble, and if requested the two Chinese associations (medical) would depute members to render the necessary assistance in drafting the laws for control and the sale and use of hypodermic syringes, since no Chinese medical man can procure a syringe for any use, and they cannot be imported into China except in the case of duly qualified foreign medical practitioners, foreign chemists and druggists, civil hospitals established by government in any province, military and naval surgeons, and medical colleges complying with certain conditions.

"This gives an opportunity for impostors to do so without punishment, while the bona fide practitioners have trouble in obtaining the drugs under discussion and hypodermic syringes."

SENTIMENT IN SWEDEN.

It Is Inclined to Be Anti-American and Pro-German.

LONDON, Oct. 13. — M. Widen, who has been asked by King Gustave of Sweden to form a Cabinet, will attempt to construct a Ministry solely of Liberals, says the Stockholm correspondent of the Daily Mail.

As to the effect of the American blockade, the correspondent says the manner in which the policy of the United States is to be answered is indicated by the Government's announcement that Germany will supply to Sweden grain, potatoes and sugar, which the allies have refused. This announcement, if realized, will naturally stimulate the pro-German trend of public opinion developed by the Washington news of the last few days. It adds that particular resentment has been provoked in the press by the statement that the Swedish delegates to the United States had suppressed the facts in relation to Sweden's exportation of iron ore to Germany.

HOOPER'S
Soda Fountain Service
Pronounced the Finest in the City

ICE CREAM
In Fancy Fruit Flavors, in Brick or Bulk

Palm Garden Tea Room
Light Lunches. Ample Seating Accommodation, Cool, Quiet and Homelike.

Hooper's Candies
Delicious Chocolates, Almond Crisp Peanut Crisp, Lady Caramels, Nut, Nougat, Cream Bars, etc.

Up-to-Date Catering and Entertaining. Best of Service

T. H. Hooper
3 Stores { 327 George, Phone 169; 414 George, Phone 1342; Geo. & Dublin, Phone 291

SAVE YOUR STOVE PIPES

One coat of Lowe's Brilliant Stove Pipe Enamel. Will not burn off nor smoke you out. Preserves the pipes. Equally good for gas stoves. ¼ & ½ pint tins.
F. R. J. MacPherson Co., Ltd.
176-178 Simcoe St. Phone 368

White Organdie Collar and Cuff Sets, 60c each

Fine Organdie Collar, with points extending on shoulder and button trimmed cuffs to match. Wednesday Bargain, set 60c

Women's Suits
Special for Wednesday
$25.00

These Suits are made of extra heavy quality of wool cheviot. The coat is in regulation length, pleated back fancy collar and pockets trimmed with military braid and buttons and wide belt. The skirt hangs in full straight lines from a wide buttoned belt. In colours of navy, black and green.

Women's Brassieres 50c each

Women's Brassieres, made of heavy quality of coutil, trimmed with embroidery edging. Front fastening. Ready-to-Wear Department. Wednesday Bargain, each 50c

Wednesday Bargains

KERSEY COATING, $1.50 Yard

54-Inch Kersey Coating. An extra heavy weight for an unlined coat. In black only. Wednesday Bargain, yard .. $1.50

$1.75 ALL-WOOL SERGE, $1.39

All-Wool Serge, in colours of navy, black and Burgundy. Suitable for the new Fall one-piece dresses. 40 ins. wide. Reg. $1.75 yard. Wednesday Bargain, yard $1.39

90c NAVY BLUE DRESS GOODS, 75c Yard

An extra heavy quality of Navy Blue Dress Goods. Suitable for children's middies and dresses. 40 ins. wide. Regular 90c yard. Wednesday Bargain, yard 75c

$1.75 TWEED COATINGS, $1.25 Yard

Heavy quality of Wool Tweed Coatings. Suitable for fall suits, coats, or skirts. In good assortment of heather mixtures. Worth up to $1.75. Wednesday Bargain, yard $1.25

COLOURED PLAID DRESS GOODS, 25c

36-Inch Coloured Plaid and Check Dress Goods. Suitable for children's dresses and skirts. Wednesday Bargain, yd. .. 25c

$1.25 VELVET CORDUROYS, 85c Yard

A heavy Velvet Corduroy. Suitable for separate skirts and coats or suits. In all the new fall colours. Regular $1.25 yd. Wednesday Bargain, yard 85c

ENGLISH SHADOW CLOTH

Double fold and reversible. 35 yards only. Wednesday Bargain, yard ... 75c

TAPESTRY RUGS

Finest quality English Tapestry Rugs. Size 3 yds. by 3½ yds. In a good assortment of splendid designs and colourings. Wednesday Bargain, each $29.50

SCOTCH MADRAS and ENGLISH CURTAIN NET

Splendid range of new Scotch Madras and English Curtain Nets. White and cream. Wednesday Bargain, yard 39c

COCOA DOOR MATS

Heavy quality of Cocoa Door Mats. Size 16 x 24 inches, with thick heavy brush that will clean the shoes perfectly. Wednesday Bargain, each .. 79c

ODD LINES OF KABO CORSETS—SOME LESS THAN HALF-PRICE

Pairs of Kabo Corsets. Regular $2.50, $3.00, $3.50, $4.00 and $4.50 pair. In sizes from 18 to 27. Not all sizes in any one style, but a big choice. Wednesday Bargain, Pair $1.98

WOMEN'S WASH SILK UNDERSKIRTS $5.00

Women's Underskirts, made of heavy quality of Wash Silk, with deep frilled flounce. In a good assortment of colors. Wednesday Bargain $5.00

CHILDREN'S SCHOOL DRESSES, 98c

Children's Dresses, made of Saxony cloth. In a very dressy style, suitable for school wear. Trimmed with piping of red. In ages of 6 to 12 years. Wednesday Bargain .. 98c

CHILDREN'S FLANNELETTE DRAWERS, 25c

Children's Drawers, made of heavy quality of flannelette, with tight knee. To fit ages from 4 to 10 yrs. Wed day Bargain, each 25c

PILLOW CASES, 35c

Neatly hemstitched Pillow Cases, made of extra good quality of cotton. In sizes 42-44 ins. Wednesday Bargain, each .. 35c

FLANNELETTE BLANKETS, $2.48

Best quality of Flannelette Blankets. In grey and white, with pink and blue border. Double bed size. Wednesday Bargain $2.48

CEYLON FLANNEL, 35c

A soft quality of Ceylon Flannel. Suitable for women's shirt waists. In narrow pin stripes of mauve, black and rose. 36 ins. wide. Wednesday Bargain, yard 35c

KIMONA CLOTH, 35c yard

36-Inch Kimona Cloth. An extra heavy weight. Suitable for winter kimonas. In floral, Japanese and small all-over designs. In all the new combination colors. Wednesday Bargain, yd. 35c

STRIPED FLANNELETTE, 7 Yards $1.00

A soft durable quality of White and Coloured Flannelette. In dainty light and dark colours. 28 ins. wide. Wednesday Bargain, ... 7 Yards $1.00

RICHARD HALL & SON LIMITED

Balbriggan Underwear 98c each

Very fine quality of Women's Balbriggan Vests, without sleeves, finished around the neck with lace. Also Drawers to match. Wednesday Bargain, garment 98c

Women's Coats
Special for Wednesday
$25.00

Special Wednesday $25.00 They are made of heavy wool velour, with watteau pleat down centre back, large convertible collar with mole plush trimming, large pockets and wide belt; button trimmed. Body and sleeves heavily lined. In the new fall shades.

Women's White Cashmere Hose, $1.00 per pair

Women's All-Wool White Cashmere Hose, with double heel and toe. Penman's full fashioned. Wednesday Bargain, pair $1.00

Rev. Mr. Greatrix's Inspiring Sermon To Court Stanley

In his sermon to Court Stanley, A. O.F., at St. James' church on Sunday night, Rev. Mr. Greatrix, who chose as his text, Daniel 10:11, spoke to the Foresters, first of his appreciation of such orders as the Foresters, which, he said he felt, being associations to relieve distress and spread the fellowship of man, could not be antagonistic to Jesus Christ. Secondly he spoke of the splendid percentage of the order, number 162, of which three had made the supreme sacrifice who have already gone overseas. After which he delivered the following uplifting and splendid sermon:

A Lover of Men.

"I am a lover of man. I am not blind to his weaknesses, to his faults, failures or sins. Yet I can see such magnificent possibilities for goodness for service, for heroic deeds that the possibilities for evil are counter-balanced by the possibilities for good. God never intended man to be a failure, a weakling, a creature of circumstances, to submit to tyranny or to be enslaved. The creature God made in His own image is regal, majestic, designed to rule and to have dominion is the Royal command to His offspring—man. I am aware there has been an interruption in God's plan, but not defeat. An eclipse of the glory intended, but not complete or permanent. God will never allow His gracious and benevolent design to be frustrated by evil. The only defeat God can suffer is at the hand of his creature, willing in opposition to His will, preferring the counsel of evil to the direction of His spirit.

The Condemnation.

And this is the condemnation—that light has come into the world and men love darkness better than light. The motive for their action is clearly revealed because their deeds are evil and man's original purpose and equipment, divine, splendid and complete, only makes the ruin more complete more to be deplored.

Louvain in ruins is a terrible indictment against Hun hate and savagery, but infinitely greater is a ruined man.

Possibilities of Man.

But it is of the bright possibilities of man I love to dwell upon. When Andrew brought his brother Lemon and introduced him to the Master, He saw the possibilities of the man. With discipline, pruning and instruction, Peter the irresolute, the boaster, the ambitious, became Peter the Preacher—the Apostle of Hope. It is the just conception of man, his dignity, his marvellous power, the stored wealth of his being, the heights to which he can rise, that the mean, petty imaginings of life would hide themselves as bats before the splendid of the day. It is the world's depreciation of man's superlative value, knowing men to be cheap, common and plentiful that lies at the very foundation of social unrest, political chaos, degeneracy, inefficiency, partizanship of the politics of the Dominion and fails to take a comprehensive view of the world's situation.

Present Conditions.

I grapple fearlessly with present conditions and evolve a policy that would appeal to all classes, irrespective of politics and creed, at the disposal of the nation for its deliverance from the awful nightmare of militarism, as represented by Prussianism, that knows neither pity or mercy to the man or money power of the nation. It is the callow blindness to man's worthfulness that leads profiteers to heap up colossal fortunes at the expense of peace, good will and comfort of the common people. It is this heartless indifference to man's interest that has led to world-spread graft and man's readiness to take advantage of their fellows necessity that breeds a cynicism that regards all men alike as being ready to prey upon the people. Needless to say this is causing widespread dissatisfaction and murmuring, shaking man's confidence in their fellows' honour, upon which alone a nation can stand with a sense of security and content. Man has been blinded to the worth of man. In the days of Jesus property was regarded as higher worth than man. The rebuke in the parable of the saving of a man on the Sabbath, 'How much better is a man than a sheep,' would be ludicrous but for the irony of it.

Germany the Same.

The descendants of the Pharisees are not dead: Germany, thirsting for world power, is playing the same game on a larger scale. Thirsting for world power, sacrificing in attempting to gain the impossible, her own good, principles of innocent boys and men; filling the world with desolation, death, sorrow and heartache; willing for the sake of imposing these convictions upon the nations of the earth to drench the world in blood, to convert into Gehenna what was intended to be an Eden. The fearful loss is simply immeasurable. Think of the buildings consecrated to the wishes of God—dedicated to science and art, the palatial homes and cottages, the fertile plans, destroyed beyond repair. The world is poorer, its very life blood is being drained and poured into the shrine of the worshipper of super man. Man has lost sight of the value of man. What the world needs is a baptism of Divine purpose in creating man, to gain the viewpoint of values, to discover the superlative value of man to cherish those ideals, to be governed by those principles that will secure to him the place, the privilege and opportunity that will admit of his development along those lines and will realize and achieve God's purpose concerning him. Then the thirst for money and power will be replaced by the more God-like view that was described and emphasized by the Maker when He said: "I am among you as one that serveth," as John the Baptist dying for the interest of his fellows, Paul giving up his life for the redemption of his fellows, the thousands of lads from Canada and other parts of the empire dying that truth, honour and freedom should not vanish from the earth.

The brightest star will not be the man who has lived a selfish, indolent life, but he who has walked in the Maker's steps serving and conscientiously going about doing good. This is where your society and all kindred societies must stand, by their teachings and actions, a protest against the mercenary, proud and selfish spirit that would in the pursuit of its ambitious spirit trample people under foot, outrage public sense of justice and render the burden of their toils the heavier. I would emphasize the value of man, woman and child, irrespective of origin, poverty and ignorance. It must have the gift of discernment."

Listen To This

"Listen to This" is a great one-step and it lives up to its name. You'll want to listen often, once you've heard it. It is on one side of Victrola Record 18203, while "Brown Skin" is on the other. You should hear them both at the Victrola Parlours of Ye Olde Firme of Heintzman & Co., Ltd. B. H. Britton, Manager, Royal Bank Building, corner George and Hunter streets.

We Can't Tie The Knot, But

—We do not hesitate to say that our assortment of engagement and wedding rings ranks among the finest, and the prices most reasonable.

We also issue Marriage Licenses which may be procured at the store by telephone.

SCHNEIDER'S
JEWELLERS
367 George Next Turnbull's
Marriage Licenses Issued

YOU'RE SURE OF GETTING
FRESH FISH
Every day at our Charlotte St. Store. Reg. supplies received.
FRUIT and VEGETABLES
Groceries, Maccaroni, Olive, Oil, Oysters, Etc.
JOE LONGO & CO.
TWO STORES 416 GEORGE ST. PHONE 931 230 CHARLOTTE ST. PHONE 1013

SAVE FUEL
By fitting your Doors & Windows with
Chamberlain Metal Weather Strips
Orders promptly attended to when left with
J.H. Vance & Co.
773 Aylmer St. or Phone 1292

Hears From His Brother After A Long Silence

Fireman W. H. Suddards Had Received No Word For Nineteen Years

Fireman W. H. Suddards of the Peterborough Fire Department has received a letter from his brother in West Silverton, London, England, after a lapse of nineteen years under unusual circumstances. Pte. D. Edwards, brother-in-law of Fireman Suddards, was wounded in France, and was invalided to England, where he was sent to Guilford Hospital. The hospital authorities asked him if he knew anybody whom he would like to have come and see him, and he recollected that Fireman Suddards had a brother, Edward, living in the district. Accordingly he was sent for and called at the hospital. Afterwards he decided to write to his brother here, and the silence of nineteen years was broken:

The letter, in part, was as follows:

My Dear Brother Harry—I expect when you receive this letter from me you will be somewhat surprised. I hardly know how to start after a lapse of nineteen years since I saw you or heard from you, and now this strange meeting. I have only just come off night work and was in bed when Gerty came up in the bedroom and told me I was wanted at the front door by a Police Sergeant. When he told me his business and said to me D. Edwards was lying wounded in Guilford Hospital and wanted to see me, I nearly fell down with surprise. I went down and saw Mr. Edwards and spent two hours with him, and it was then that I learned all about you and your good life and bairns. I can assure you I found him a very nice man and he speaks well of you as his brother-in-law.

BIG YEAR FOR PEANUTS.

They are Growing in Two Million Acres of American Soil.

Listen to this—there are 2,001,000 acres planted to peanuts this year! The statement comes from the Agricultural Department, and just note the exactitude of the count! Not a rough guess of two million acres but an actual count that tacks on another thousand acres! Texas alone will gather a goober crop from 600,000 acres! The greatest crop of peanuts since the first circus travelled across Chaldea 5,794 years ago, is in the autumnal promise! If the yield of peanuts averages only 10 bushels to the acre there will be over 200,000,000 bushels of this joyous ground fruit added to the country's food stock!

Apparently, Mr. Hoover forgot when he was sending out the calls last April, to "raise more corn, raise more beans, raise more potatoes, raise more pigs," etc., to mention peanuts. But all the same, the peanut farmers began to hustle. The increased the goober acreage 61 per cent. over that planted last year. Weather conditions have been good all over the goober area, which embraces all the Southern States from North Carolina to Texas

Peanuts are used in these enlightened days in more than a score of different forms of food service. There are many people who rate the goober above the chestnut, the almond, the pecan, or the walnut. It is a commodity retailed all over these United States from a million pushcarts. It is exported by the shiploads The boys in the camps and likewise in the trenches will not be short-rationed on this particular delicacy. Nobody has a corner on the peanut market and there is no reason whatever why the price should be boosted. —Baltimore American.

Annual Meeting Of Lily Lake Red Cross Society

On Wednesday evening, Oct. 3rd, the Lily Lake Red Cross Society held their annual meeting of 1917, at the home of Mr. and Mrs. Young. Despite the disagreeable weather quite a number were present. After a short programme had been rendered the secretary gave a report of the work accomplished by the society for the past eyar, which was voted satisfactory. The society consists of fourteen members and the contributions sent to the Public Library consisted of the following articles:

175 suits pyiamas.
94 pairs socks.
18 1-2 doz. many-tailed bandages.
6 doz. towels.
4 1-2 doz. hot water bottle covers.
5 1-2 doz. pillow covers.
1 quilt.
7 pairs socks were knitted for trenches.

Our officers were then elected for the ensuing year.

The meeting closed with the singing of the National Anthem.

Refreshments were then served.

1 I vote for / Je vote pour
2 I vote for the Government / Je vote pour le Gouvernement
3 I vote for the Opposition / Je vote pour l'Opposition
4 I vote for the Independent Candidate / Je vote pour le candidat Indépendant
5 I vote for the Labour Candidate / Je vote pour le candidat Ouvrier

HOW THE SOLDIERS WILL CAST THEIR VOTE.

Formation of a Union Government will not interfere with the details of administering the military voters' act, under which Canadian soldiers will have a vote at the coming election. The ballot was carefully prepared so as to cover every contingency, and while it says nothing about the Union Government the word "Government" alone is quite sufficient. The voter if he desires to vote for any particular candicate or candidates designated by name, shall write the name of the candidate or candidates in the first white space, or if he desires to vote, for a party he shall make an X within the white space containing the name of the party for which he intends to vote. Each of the ballots goes into an envelope on which the soldier states, among other things, his place of last residing, or, if that is uncertain, the riding in which he wishes his vote to count.

British Casualties 23,035 Last Week

Slight Decrease from the Losses of the Preceding Week.

LONDON, Sept. 25.—Total casualties in all British ranks in all theatres for the week ending to-day are reported officially to have been 23,035. Officers killed or died of wounds, 103; men killed or died of wounds, 4,430; officers wounded or missing, 432; men wounded or missing, 18,070.

For the week ending September 18 British army casualties aggregated 27,164. The report for the present week includes the operations in Flanders last Thursday, when the British made a considerable advance, while in the previous week there was no marked infantry action on any British front.

HE BOMBED CATTARO.

Noted Italian Airman Planned Dangerous Expedition.

Italian Headquarters, Oct. 13.— Gabriele D'Annunzio, who was lately promoted to be a Major, organized and directed the recent raid over Cattaro, which, after Polo, is the greatest Austrian stronghold in the Adriatic. No dangerous raid has occurred since the beginning of the war in which D'Annunzio has not participated. This time he planned one of the most daring expeditions undertaken, both because of the distance to be covered and the formidable defences protecting Cattaro.

Before his departure D'Annunzio had supper with his companion aviators and harangued them. He reminded them that they were starting on the day of St. Francis, "the most Italian among the Saints and the most Saintly among the, Italians," who has been the patron of sea passengers since he left Ancona to go to the Holy Land and marked across the waters the sea belonging to Italian influence.

On Honolula Bay

The Ukulele accompaniments to "On Honolula Bay" as played by the famous Louise and Ferera and are simply great. Hear it on Victoria Record 18212 at the Victrola Parlours of Ye Olde Firme of Heintzman & Co., Ltd. The other side of the record is "In the Sweet Long Ago," sung by the Sterling Trio. B. H. Britton, Manager, Royal Bank Buildings, corner George and Hunter streets.

NO "UNDUE PROMINENCE."

Walter Long Denies Deeds of Dominion Troops Are Overestimated.

The Colonial Office vote led to a varied debate in the Imperial Commons. Mr. Walter Long denied that undue prominence had been given to the deeds of Dominion soldiers—described the patience with which the Empire has borne the limitation of imports—emphasized the intense loyalty of native races, which asked to serve in France—and suggested that, since the word emigration implies exile, we should substitute "migration" for it. Many men and women will wish to "migrate," and they should be assisted and guided. The suggestions of the Imperial War Conference as to Indian labour in Crown colonies would not be "pigeon-holed" and forgotten. The other resolution about soldiers' graves has been acted upon, and these are as peaceful and beautiful as graveyards at home. A committee of Ministers, with Mr. Long as chairman, is looking into the resolution dealing with the difficult problem of developing the Empire's resources. The Imperial Conference had shown that the whole Empire was determined to secure a complete victory and a lasting peace. —London News.

Just One Application And The Hairs Vanish

(Toilet Talks)

Any woman can keep her skin free from unsightly hair or fuzz if she will follow these simple instructions: When hairy growths appear, apply a simple paste, made by mixing some water with powdered delatone. Apply this to hairy surface and after 2 or 3 minutes rub off, wash the skin and the hairs are gone. This is a harmless treatment, but be sure you get the real delatone.

BREAKFAST IN 10 MINUTES

Electric Stove and Toaster

Makes Your Coffee, Cooks Your Eggs or Cereals for Breakfast and at the same time makes the most delicious Toast—browned to a turn. Can use it right on the breakfast table.

GRANT & THORPE Electrical Contractors & Dealers in Electrical Supplies
418 George Street Phone 798

623rd Bargain Annex Event

Bargain Annex
Registered

Wednesday, October 17th, 1917

LEADER. Children's 25c Fall and Winter Underwear, 19c garment

Children's Light Grey Heavy Winter Underwear, in a good range of sizes, in both vests and drawers. A 25c value carried from last season, and is worth much more in to-day's market. Annex Leader price, garment 19c

Fifty Remnants of Wool Dress Goods at Quick Selling Annex Price

Two tables of Wool Dress Good Ends from our regular stock; splendid assortment of plain colours and fancy fabrics in desirable lengths and qualities. Each end is marked at much less than the usual remnant price for quick Annex selling.

LEADER. 75c—27 inch Corduroy Velvets 49c

The same good quality Velvet that we have always sold in the Annex. Has a heavy pile and is fully 27 inches wide. Can be had in six colours: brown, Russian green, Copenhagen, and navy blue, cream and grey. Regular 75c value. Annex price, yard 49c

LEADER. 11-4 Flannelette Blankets Priced Very Low, $1.79 pair

Three hundred pairs of 11/4 double bed size Flannelette Blankets, bought eight months ago and sell at the mill to-day for much more than the Annex price on Wednesday. Best Canadian qualities in white and grey, also American fawns. Regular retail value is $2.45. Leader price, pair $1.79
12/4 size, largest made. Regular $2.75. Annex price, pair $2.05

LEADER. Ladies' Special $1.25 White Flannelette Night Gowns 95c each

Ladies' White Flannelette Gowns, made in the new Mother Hubbard "slip-over" style, with silk embroidered yoke and Dutch neck. Can be had in all sizes. A special stock line at $1.25. Leader price 95c

LEADER. A new Style 85c "Coloured Front" Overall Apron 59c

An exceptional value even for the Annex are these new style Overall Aprons, with coloured fronts and made just like a house dress, excepting the low neck and short sleeves. Splendid patterns in wash percales. Regular 85c value. Leader price 59c

Underskirts, Blouses, Soap, Hose

SOILED WHITE MUSLIN BLOUSES — They are traveller's samples and are somewhat soiled, but can be made perfect in the laundry. They are regular 85c to $1.50 value. Annex price 39c

PROCTOR AND GAMBLES LENNOX AND GOLD LAUNDRY SOAP — Fifty cases of these first grade laundry soaps. Large size bars and best qualities. Regular value 7c bar. Wednesday's Annex price—
Gold Soap, ... 5 Bars for 29c
Lennox Soap ..... 5 Bars for 25c
Not more than two lots of each to one customer and no 'phone orders.

LADIES' FLEECE-LINED BLACK COTTON HOSE—This line of special 29c Hosiery from our regular stock will be sold for 23c pair. Splendid weight of black macco cotton, fleece-lined. The popular hose for fall and winter wear. Annex price, pair 23c

ENGLISH MOREEN UNDERSKIRTS — They are made with a deep pleated flounce and are procurable in the following shades: black, brown, Copenhagen, and navy blue, purple, rose, and reseda. Regular $1.39 value. Annex price 98c

MEN'S Heavy GREY Ribbed COAT SWEATERS

Dress Goods, Mats, Scrim, Silk, Flannelette

BLACK AND WHITE SHEPHERD CHECK DRESS GOODS—This is the second Annex sale of this excellent material; is 40 inches wide, and the checks are in three different sizes. Suitable for ladies' or girls' dresses. Annex price, yard 34c

JAPANESE AND WATERPROOF OILCLOTH MATS—Two splendid opportunities in Floor Mats. The Japanese mats are 27 x 54 inches and are in a selection of desirable stencilled patterns. The oilcloth mats are mostly 19 x 33 inches and are in varigated colours. Both lines are regular 40c values.
Japanese Mats 26c
Oilcloth Mats 29c

YARD WIDE FLANNELETTE — This material could not be purchased to-day for less than 25c yard. Is a full yard wide and will sell in the Annex for, yard 17½c

BLACK AND WHITE HABUTAI WASH SILKS—This is the popular silk for blouses and has many other uses. For the Annex Sale on Wednesday the price is reduced to, yard 43c

WHITE, CREAM AND ECRU CURTAIN SCRIMS — Full yard wide, and have deep fancy borders. Colours are cream, white and ecru. The regular price is 18c yard. Annex price, yard 12½c

The GRESSMAN Company Limited

MR. H. A. FRICKER'S RECITAL

In the uncrowded memories of the music lovers of Peterborough, the brilliant organ recital at St. Andrew's church last night given by Mr. H. A. Fricker, F.R.C.O., will not soon be forgotten. The distinguished organist of the Metropolitan Methodist church, Toronto, late of Leeds, England, received a welcome that was at once a fitting recognition of his abilities, and an indication of a local desire, perhaps a need, that is all too rarely satisfied. The unusually large audience filled St. Andrew's church to its farthest corner, and the temporary accommodation was scarcely sufficient for the overflow. There was no reservation in the warmth of this city's welcome to Mr. Fricker, who occupies a place of prominence among the foremost organists of the present day, and at the conclusion of the exacting programme he acknowledged the applauding appreciation of his work by giving an extra number. Peterborough should find considerabe satisfaction in the fact that last night's recital was the first Mr. Fricker has given outside of Toronto. That this distinction was generally recognized here was clearly demonstrated by the splendid attendance, a tribute to the recitalist and a reassuring reflection of this city's advancement in the musical education of its people. Incidentally it may be added, that last night's concert was made possible largely through the vision of St. Andrew's congregation in providing their church with an organ possessing more than the average register. As the mighty chords resounded through the auditorium the impression grew that this organ would be heard to even better advantage if it had more space to play upon. But the city is already deeply in debt to St. Andrew's without suggesting that this indebtedness be increased.

Mr. Fricker's programme presented six numbers of wide appeal and equally extensive demands of musicianship. To only a few, perhaps, was the masterly skill of Bach apparent in the weaving modulations of his clearly defined phrasing and the contrapuntal intricacies with which he developed his theme into a perfect whole, a tonal chiaroscuro; but the mystic beauties of the overture to Lohengrin, the exotic atmosphere of "Finlandia," and the stately grace of the lyrical Minuet by Boccherini, these kindled the imagination of the audience under the interpretative touch of Mr. Fricker, unfolding pictures of striking contrast that will not soon fade.

The prelude to Lohengrin, aptly described as an instrumental representation of the Holy Grail, was of exquisite beauty. Under the spell of the soft-sounding strings the music assumed an ethereal quality, remote, but gradually approaching until the blinding fortissimo flashed the dazzling presence of the Grail that receded, then, as it had advanced. In this number alone, Mr. Fricker demonstrated his title of place as a virtuoso organist. The illusion he created was complete.

Mr. Fricker displayed his talent as a composer in the presentation of his overture in C minor. His subject was developed over the entire compass of his instrument, pealing forth in massive chords and shading off to the upper register. The technique both of composition and execution, was manifest, and the clarity and skill with which the theme was embellished in its variations stamped the work as a splendid example of organ music.

Lemare's fantasia on the anonymous "Hanover" again brought out the technical skill of which Mr. Fricker is master, and especially his keen concept of musical values. Every number demonstrated that essential factor of interpretation, and with a complete command of his instrument the recitalist projected his ideas with convincing effect. In that respect his numbers were all of surpassing merit, but the "Finlandia" and the "Lohengrin" prelude, perhaps due to their thematic material, were particularly vivid. In the Bach fugue, Mr. Fricker emphasized the rythmical possibilities of the pipe organ in a decisive manner. The banks of manuals and pedals were under complete control that was employed with the impression of ease that is not usually associated with the pipe organ. Withal there was a crisp, clear tone that was free from distracting blurs, but after all these are qualities that one expected of an organist of Mr. Fricker's prominence. To the ger men who arranged last night's recital, and of course to Mr. Fricker himself, Peterborough is deeply grateful for these refreshing crumbs from Toronto's table.

The rest of the programme was entirely satisfying. Mr. George Chandler and Mr. John Smith, in their vocal solos acquitted themselves with the greatest credit. Mrs. Geo. H. King, soprano soloist of Trinity church, made a fine impression in her first public appearance in Peterborough. She sang "I will Lay Me Down in Peace," by Dudley Buck, displaying a voice of pleasing qualities, limpid, clear and resonant. Her enunciation, phrasing and technical finish gave her singing an added charm. Owing to illness she withdrew her second number.

The programme was as follows:

Concert Overture in C Minor ..... Fricker
Recit.—"Ye People Rend Your Hearts"—Mendelssohn
Air—"If With All Your Hearts"... Mendelssohn
Mr. George Chandler.
Vorspiel "Lohengrin" ..... Wagner
Prelude and Fugue in D Major.... J. S. Bach
Soprano Solo—
(a) I Will Lay Me Down in Peace"—"The Triumph of David"..D. Buck
(b) "The Rosary" ..... E. Nevin
Mrs. Geo. H. King.
Fantasia on the Hymn Tune, Hanover" ..... Lemare
"Consider and Hear Me" ....Wooler
Mr. John Smith
Minuet in A ..... Boccherini
Finlandia, a Tone Poem Jean Sibelius

4 Days' Sale
AT THE
WALK-EASY SHOE STORE

Join the happy throng of money-savers during the next Four Days Sale This Week of

Mens', Women's & Youths' Fall Boots

Real Genuine Bargains are waiting you. Don't Miss these Offerings during Wednesday, Thursday, Friday and Saturday. It's your big opportunity This Week. REMEMBER 4 BIG ECONOMY DAYS:—

LADIES' HIGH KID BOOT— 8-in. top, in black and brown, high and low heels, laced and buttoned, Goodyear Welt. Regular $7.50. While they last

$6.50

MEN'S BLACK CALF BOOT — A fashionable dress boot with Goodyear Welts, low heel, torpedo and round toes. All sizes. Reg. $6.50. While they last.... **$5.50**

BOYS' SPORT BOOTS — In black calf. All sizes. Splendid fall boot. Regular price $5.00 While they last..... **$4.00**

GIRLS' OR MISSES' FALL BOOTS —Patent leather, with high or low tops; also black with white tops; buttoned. All sizes. Regular $4.00. While they last.... **$3.25**

SEE OUR WINDOW DISPLAY EVERY DAY AND BE SURE AND GET INTO THE

Walk-Easy Shoe Store
330 George, NEXT MARKET ARCADE

GERMAN CROWN PRINCE AGAIN IN DISFAVOUR

Brought Opera Singers to His Headquarters in Special Train.

LONDON, Sept. 25.—Bavarian Socialist newspapers are quoted by the Exchange Telegraph Amsterdam correspondent as protesting against the action of the German Crown Prince in inviting a number of singers from the Munich Opera to proceed to his headquarters by a special train. The newspaper critics characterize this proceeding as scandalous at a time when the railway congestion is so great that even foodstuffs cannot be transported. Two of the newspapers, it is added, have been suppressed for publishing the attacks upon the Crown Prince.

FEW ARE REPORTING FOR SERVICE

Practically All Reports in London District Are Exemption Claims

(Special to The Toronto Star and The Peterborough Examiner.)

LONDON, Oct. 16. — From midnight last night until noon to-day more than five hundred reports under the Military Service Act had been received by the Post Office Inspector from the district covered by Military District No. 1. At the present rate more than one thousand reports will be in by midnight. Practically all are claims for exemption. Of eighty-eight reports turned over to Deputy Registrar W. E. Wisemer to-day by the postal authorities, eighty-eight were claims for exemption, and but two were reports for service.

BASKET SOCIAL

A Basket Social will be held in the Orange Hall, near May's School, in aid of the building fund of St. Alban's Mission, on Wednesday, October 31. Admission 15c. Ladies with baskets free.

MISS PAULA SHAY, America's famous stage beauty, in Henry Savage's inspiring dramatic spectacle, "Everywoman," which plays two performances at "The Grand" next Saturday, Oct. 20. Mail orders are now being booked.

NO RUSH SO FAR SHOWN

(Continued from Page Five)

person named in the order—his landlady, his mother, his father, or whoever the person may be. The responsibility of actually receiving the letter in his own hands rests upon the draftee, provided the letter is taken to the address furnished to the Registrar by the draftee. If he is not there to receive it, or does not take the precaution to have an order ready, as indicated above, and hence does not receive, and does not, as a consequence, appear before the Exemption at the proper time, he forfeits his right of being heard before an Exemption Tribunal; and if ordered to report for service and does not receive the letter, through lack of precautions that the letter would be put in his hands and does not report, he cannot set up as a defence that no word or instructions reached him. A draftee who changes his address after he has filed his application or report is required to notify the Registrar of such change of address.

Border Closed.

Any man in Class One who wishes to go abroad will not be able to pass the border line unless he can produce an exemption certificate. As exemption certificates will not be issued until after November 8, any man who wishes to go abroad must report to military headquarters of the military district in which he lives, and there state his reason for leaving the country. If they are sufficiently convincing, in the opinion of the military authorities, to warrant his going (such as on a bona fide business trip, or because of domestic affliction, or some other equally good cause), the military authorities will issue to this man a permit which will be honoured at the border. In order to obtain this permit the man must leave with the military authorities a photograph of himself, and a bond for he sum of $1,000, and the permit will not be good for a longer period than two weeks. The bond must be signed by the man himself and some other responsible person or concern, such as a bonding company. On his return to Canada the man must report again to the military authorities, so that his bond may be released. The photograph, of course, is for identification purposes. For men not in Class One the conditions governing the issue of passports will obtain as in the past.

WANT HARTY AS A UNION CANDIDATE

(Special to The Toronto Star and The Peterborough Examiner.)

KINGSTON, Oct. 16.—Conservatives and Liberals have asked J. J. Harty to stand as the win-the-war candidate for this city, and he has the matter under consideration. Mr. Harty is president of the Canadian Locomotive Co., and a son of Hon. William Harty, ex-M.P.

The man who does things is seldom heralded by an advance agent and a brass band.

Exquisite Furs

Intending fur purchasers should see our complete assortment of fine furs before buying.

All the novelties of the present season are shown and the quality speaks for itself. Anyone buying from us may feel assured of complete satisfaction as our personal recommendation goes with every purchase.

W. E. LECH Manufacturing Furrier and Hatter
366 GEORGE STREET . . NEAR SIMCOE ST

The Veterans Decide To Hold A Conference

(Continued from Page Five)

were opposed to the motion.

A number of sites and buildings were discussed for some time by the meeting. The majority of these were in the centre of the city, and several, it was thought, would do admirably for the purpose. However, there was no definite decision arrived at in this regard.

An Assault Case.

The case of a member of the G.W.V.A. who is on sick leave, suffering from heart and lung trouble, and who was forcibly ejected from a shop of a man named Fisher the other day was brought to the attention of the meeting. Before taking any action, the Investigation committee was empowered to look into the matter and report back to the next meeting.

Pte. Joe Temple, formerly of the 93rd Battalion, who arrived home from overseas yesterday afternoon, was in attendance at the meeting and was welcomed by President Staunton. Pte. Temple said that he was glad to be back among the boys and to see that so many had got home safely.

Secretary Whatley informed the meeting that he had received no reply so far from the Minister of Justice in regard to the status of returned soldiers under the Military Service Act. However, he thought that the proclamation issued on Saturday fully covered the point and showed that men who had been in the actual theatre of war and had received an honourable discharge were exempt from all provisions of the Act. The Association is endeavouring to have a number of its members appointed as military representatives on the various tribunals which will hear claims for exemption under the Act.

At last night's meeting four applications for membership were read and on motion the candidates were admitted into the membership of the club.

The Investigation committee will look into the credentials of a local soldier who is wearing the active service button and who, some of the members claim, is not entitled to "put up" the button in question.

A large number of members subscribed for the first number of the official journal of the Great War Veterans Association, which is to be issued in December and which will appear monthly afterwards. It will be devoted entirely to news in connection with the Association.

Dyspeptics Should Avoid Drugs And Medicines

TRY A LITTLE MAGNESIA INSTEAD

Some people instinctively shut their eyes to danger and it may be that instinct or custom or habit causes dyspeptics to take drugs, patent foods and medicines, artificial digestants, etc.

But closing the eyes does not banish the danger and it is certain that neither drugs nor medicines possess the power to destroy the harmful excessive acid in the stomach, which is the underlying cause of most forms of indigestion and dyspepsia. They may give temporary relief but ever increasing quantities must be taken and all the time the acid remains in the stomach as dangerous as ever.

Physicians know this and that is why their advice so often to sufferers from digestive and stomach trouble is "Just get about an ounce of pure bisurated magnesia from your druggist and take a teaspoonful in a little water immediately after every meal. This will instantly neutralize all the harmful acid in the stomach and stop all food fermentation, thus enabling you to enjoy hearty meals without experiencing the least pain or unpleasantness afterwards.

THE DISTRICT CONVENTION OF THE W. M. S.

The district convention of the Women's Missionary Society will be held in George Street Methodist Church on Thursday morning and afternoon. An excellent programme has been arranged. Mrs. H. D. Robertson will give an address on "Our Work in China," and Rev. Mr. Thomas will talk on "War and Missions." The music will be of a high order.

Good Positions

There are more good positions open to-day than there are Business College Graduates to fill them, and besides, never were salaries so high.

Students may enrol any time.

PETERBORO BUSINESS COLLEGE
J. A. McKONE, Principal

The Big Sale Ends Saturday. Only Four Days More.

TURNBULLS

"Everybody's Going to the Big Store"

Come Early for Items Marked Stars or You May Regret It.

★ WEDNESDAY BARGAINS ★

And Continuing Our Mid-Autumn Economy Sale

★ The Stars Are Disappointment Savers ★

Some of the items on this page are marked with Stars. Some lots may be sold out before noon. Some we would be surprised to see last two or three hours. None of them are guaranteed to last all day.

So to be absolutely sure of securing the items marked by Stars—come the very first thing to-morrow morning.

★ We save you money on everything you buy. If you pay more for your goods than we sell them for, by shopping elsewhere, you lose money. So read over this list carefully and remember—COME EARLY. ★

$22.50 97 piece Dinner Sets, Wed. Only, $15.29

★ For one day only we shall offer fifteen ninety-seven piece Johnson Bros. semi-china dinner sets, regularly sold for $22.50, at $15.29. In four exquisite patterns, band or floral. Made of best quality semi-china that will not craze. Marked at a price that should create brisk selling at 8:30 to-morrow morning..... $15.29

(Basement)

39c Centrepieces, Pillow Shams, Dresser Covers, Wednesday 22c

★ Centre-pieces, 27 in. round; Pillow Shams, 27 in. square, embroidered in blue or white edge, hemstitched; Dresser Covers, 16 x 34 inches, embroidered. Regular 39c each. Wednesday Bargains, each..... 22c

CENTRE-PIECES—In natural color linen, round scalloped edge, embroidered with green and blue. Regular $1.00. Wednesday 75c

Now Wives Who Have to Economize Look at These Items in

Housefurnishi'gs

16c PRINTED BORDER SCRIMS, Wednesday, yard 11c—In all pretty colorings and border designs. Some are all plain colors, others with fancy stripe effect. Wednesday, yd 11c

Come early.

JAPANESE STRAW MATTING — An inexpensive floor covering for bedrooms, made from clean live straw, woven in a strong cotton warp, in stencilled designs or plain. 36 inches wide. Regular 35c. Wednesday, per yard 24c

ENGLISH WILTON MATS FOR HALLS—These are a special English Wilton quality woven for halls, vestibules and small dens, in beautiful Persian designs, such as Tabriz, Kirman shah, Serebend, etc., with a soft silky finish. Same design can be had in all the sizes mentioned. Note sizes and prices:

27 x 54 inches. Regular $9.00. Wednesday $7.89
36 x 63 inches. Regular $15.00. Wednesday $13.89
2 ft. 3 x 7 ft. 6. Regular $16.00. Wednesday $13.98
2 ft. 3 x 9 ft. Regular $18.50. Wednesday $15.49
4 ft. 6 x 7 ft. 6. Regular $28.50. Wednesday $24.98
6 ft. 9 x 9 ft. Regular $57.50. Wednesday $52.49

SCOTCH INLAID LINOLEUM—Inlaid Linoleums are becoming a scarce floor covering, prices are soaring higher every month, and the supply is limited owing to the lack of linseed oil, which comes in the production of linoleums. This particular oil is brought from Southern Russia, so transportation is practically cut off. Comes in beautiful tile and block effects, for halls, kitchens, offices and other public institutions. 2 yards wide. Regular $1.85. Wednesday, per square yard... $1.65

FEATHER PILLOWS — Our large stock of Feather Pillows has never been equalled by one department before. The variety of colorings and quality of feathers are beyond doubt. Good feather proof fancy striped tickings and filled with best odourless feathers chemically treated. Come in 4 qualities:

Reg. $1.65. Wednesday, pr $1.34
Reg. $2.50. Wednesday, pr $1.98
Reg. $3.00. Wednesday, pr $2.39
Reg. $3.75. Wednesday, pr $298

$1.00 and $1.25 Voile Blouses Wednesday 79c

★ Only 150 of them. All nice fine Voiles, smart tailored models; especially desirable for business women. An extensive variety of styles. Every one in the height of the present fashion. In all sizes. Extra Special for the first 150 Wednesday morning at..... 79c

When the doors open to-morrow morning there should be a rush for these phenomenal values in fashionable, splendidly made

★ Suits at $14.95 ★

A special purchase of Suits has just been completed, and we are enabled to sell them at this price. At this low price you can purchase very handsome and serviceable Suits, suitable for most any occasion. The styles are the newest, the materials the best, and the workmanship the finest throughout. They are mostly blacks and navies, and a few other pleasing shades. Made of good quality serge. All this season's models, belted with large collars, tailored and braid trimmed.

SPECIAL FOR WEDNESDAY ONLY

$14.95

We Predict a Stampede Tomorrow in this Section for Reg. $5.95, $9.95, $11.95 and $12.95

Muslin and Voile Dresses at $3.00, $5.00, $6.00 and $6.50

★ Here's an offer that should bring dozens of women here to-morrow morning. To be able to buy brand new stylish crisp Muslin and Voile Dresses like these for such prices is just like buying dollar bills for fifty cents. You couldn't buy the material for the price. There are only sixteen in all—so just sixteen people will secure one. Be one of the sixteen. Don't forget they are just half price. Regular $5.95 for $3.00. Regular $9.95 for $5.00. Regular $11.95 for $6.00, and regular $12.95 for $6.50

To $1.50 Table Napkins, Special, Wednesday $1.10 Doz.

★ 15 x 15 inches, ready hemmed, assorted patterns to choose from. Extra Special for Wednesday selling, dozen $1.10

TURNBULLS

"Everybody's Going to the Big Store"

What the Use of Freezing When You Can Get

Flannelette Blankets at $1.99 pr.

★ Shivery days are facing you, so why not buy now, when you can have extra heavy Flannelette Blankets for double beds at $1.99? They are in white with border of pink or blue. They were $2.75 a pair, so don't refrain from buying liberally, because a couple of blankets at less than $1. apiece constitute an exceptional offering these days. And then, Woolnap Blankets at $3.98, in largest size, white only. Bound on ends. Extra Wednesday and remainder of week, pair $3.98

WOOL BLANKETS — Nice fine quality white or light grey Blankets. Best Canadian wool, pink or blue border. Pair $6.00

WOOL BLANKETS, $8.00 to $12.00 Pair—Heavy Wool Blankets, white with pink or blue borders.

COMFORTERS, $4.50 — Filled with pure white cotton. Choice of turkey, chintz, or silkoline coverings. Largest size.

COMFORTERS, $7.00 to $15.00 —Eiderdown, with best sateen coverings. Dainty colorings.

Basement Economy Echos

15c Paring Knives 10c
$2.00 Steel Stove Pots .. $1.00
$3.60 Copper Bottom Boilers $3.39
Laundry Soap, 11 cakes .. 50c
Scrub Brushes 15c
Clothes Brushes .... 15c & 25c
Hand Scrubs, ... 2 for 5c
45c Frying Pans 39c
Dessert Spoons, Nickel Silver, 2 for 25c
Dessert Forks, ... 2 for 25c
Berry Spoons, A1 Silver $1.25
Meat Forks to match 85c
65c Brooms 53c
75c doz. Tumblers, doz. .. 59c
Potato Pots, each $1.00, $1.25, $1.65, $1.85
$1.50 doz. Cups & Saucers, doz. $1.15
$1.20 doz. Breakfast Plates, doz. 97c
50c doz. Sauce Dishes, doz. 37c
$1.10 doz. Soup Plates, doz. 97c
40c Platters, each 34c

Limited To A Profit Of 50c. Per Ton

New Regulations in Regard to Coal Go Into Force To-morrow

Special to The Examiner:

TORONTO, Oct. 16.—No coal dealer will be allowed to make a profit of more than 50 cents a ton after to-morrow, when the order-in-council recommended by the conference presided over by Fuel Controller Magrath of Montreal, yesterday, is issued. That was the principal matter under discussion at the conference yesterday. Mr. H. A. Harrington, Assistant Fuel Controller for Ontario, stated to-day. "The regulation will apply all over the Dominion," said Mr. Harrington, who explained that allowance for operating expenses and all overhead charges would be made so that the dealer would get a net profit of 50 cents. 'There will be severe penalties for the infringement of the regulation," added Mr. Harrington.

"By November 15 there will be coal for everybody," he declared. "Meanwhile the huge supplies going to the Northwest via the Great Lakes causes the shortage, and when the traffic closes they will be diverted here."

THE BRITISH CASUALTIES FOR THE WEEK

A Total of 14,096 Killed, Wounded or Missing

(Canadian Press Despatch.)

LONDON, Oct. 16.—British casualties reported last week amount to 14,096, divided as follows:

Killed or died of wounds—Officers 217, men 2,809.

Wounded or missing—Officers 837, men 10,473.

LONDON, Oct. 16.—British casualties continue to show a declining rate. The total reported in the last week was 14,096 as compared with 17,505 for the week closing October 9, and 21,179 for the preceding week. This is despite the fact that the British have been heavily engaged in Flanders during the past three weeks, scoring some of the most notable gains of ground in this year's fighting within this period.

Sammy Searting Is Fined $50

The Fair Day arrest of four alleged pickpockets entered its final phase this morning when Sammy Searting was fined $50 by Magistrate Dumble, the money to be paid forthwith, and in default of payment six months in jail at hard labor. The stated offence was the theft of $50 from Mr. Arthur Lazure.

When the case was resumed Chief Thompson pointed out the prisoner had not elected for trial.

Mr. Hatton stated that there was sufficient evidence to commit him for trial.

Mr. J. A. O'Brien, solicitor for Searting, intimated that if the Magistrate would consent to impose a small fine he would elect and plead.

Magistrate Dumble pointed out that there was evidence to show that Searting was guilty. He was one of the gang.

Mr. O'Brien—What do you think would be a reasonable fine?

Magistrate Dumble—You're asking too much.

Mr. O'Brien consulted with the prisoner as to the prospect of raising $50, and told the Magistrate he would consent to a fine of $25 or $30. He then elected by saying: "I think we'd better have a summary trial.

Magistrate Dumble declared Searting guilty and gave judgment as above, advising him to shun bad company and make a new start.

The prisoner said he was willing to join the army at once if freed.

The next debate dealt with the disposition of Searting's $12.43.

Mr. Dumble ordered that it be applied to pay the $50 Mr. Lazure had identified as his.

Mr. O'Brien protested that Searting did not steal Mr. Lazure's money.

Mr. Dumble—He was one of the gang.

Mr. O'Brien—Take it out of the gang's money, but leave this little fellow his $12.43.

Mr. Dumble repeated his order, adding, "I'm letting you off lightly, instead of sending you to the penitentiary."

Mr. O'Brien—How will he get out of town.

Searting broke in eagerly: "I'll walk out!"

Mr. Dumble remarked that he could not dispose of the fines.

Mr. Hatton—You can dispose of the money foreited.

Mr. O'Brien contended that the trial of the other three suspects who flitted as soon as they were freed on $1000 bail each.

Mr. Dumble—They haven't appeared for trial. They each have lost the $1000.

Mr. O'Brien said that his consent to trial of the three absentees would not remedy the present difficulty. They were not before the court and hence could not be given a preliminary hearing.

Magistrate Dumble—But they did appear.

Mr. O'Brien quoted old common law which he said contemplated the presence of an accused person to hear his disposition read.

Magistrate Dumble—What is the procedure when a man breaks his recognizance? We can't bring them back. The practice is to forfeit the recognizance.

His Worship said the defence wished to take advantage of a situation it had helped to create. "Is it a maxim of law that a man can take advntage of his own law? These men took advantage of the protection the law gave them."

Mr. Hatton stated that the rule Mr. O'Brien quoted simply meant the accused had a right to be present.

Mr. O'Brien offered to write the Attorney-General for instructions in regard to the disposal of the money taken from the three men.

Magistrate Dumble—The Chief holds the money and should be the proper person to write.

Chief Thompson was dubious of the result. In Toronto forfeited bail was left with the Police Commission to be turned over to the municipality or to the Police Benefit Fund.

The argument languished and finally it was decided to take the statement of men who had lost money at the Exhibition as to their identification of some of the rolls found on the Boston trio.

ROBBED IN THE TRENCHES.

Jacob Henry Isbister, of South Monaghan, testified that he lost $58 at the Peterboro fair. He had $60.95 which he counted before leaving home in the morning.

"I remember the denominations of some of the bills. One was a Union bank $5 bill. I am a blacksmith and that bill was given to me when my hands were greasy from drilling iron. This left a dirty thumb mark on my bill. I gave my wife $2 in Peterboro. I did not take the money out of my pocket all the time I was at the show until 5 o'clock when I was in the trenches.

Given a wad of bills Mr. Isbister picked out $5 which he recognized as his by a smudge of grease on it and a moment later changed his decision pointing to one the identification of which he said he was positive. It also had a black mark which the witness said had been made by his thumb.

"I have a recollection that I lost the money near the periscope in the trenches. I was crowded by a man I afterwards recognized at the police station as one of the prisoners who were here first for picking pockets. He crowded up against me on the left side. I turned around and said 'What the devil are you shoving.' He just laughed. A minute later I put my hand in my pocket and found my money gone."

Witness said he saw in the trenches three of the men who were held on the charge of picking pockets.

Mr. O'Brien objected that the examination was taking the form of a preliminary investigation, to which he objected. He was satisfied that evidence be taken to identify the money and to facilitate its return to its owners.

Mr. Dumble held that a little fullness of evidence did not hurt. The difficulty would have been obviated by the presence of three men.

It would be a well deserved tribute to the sacrifices they have made for our country and ourselves individually. They must have among their number many that are well qualified for the position, and their experience at the battle front would be of great advantage in the consideration of the various questions that would come before Parliament.

Yours truly,
J. GREEN.

Oct. 16th, 1917.

Economy Keeps the Wolf From the Door!

There are certain nations to-day that are employing their most eminent scientists to discover new foods that may be obtained from minerals, barks and vegetables—all for the sake of economy.

Drink More Cocoa!

It is the most economical food drink, having a highly nourishing character. The cocoa that contains the finest and most expensive cocoa beans, blended to perfection, is the great health-builder.

COWAN'S COCOA "Perfection Brand"

A-50

FORD TOURING

Perfect Order.

A Bargain.

Banks' Garage

212 Charlotte Street

JOSEPH SMITH
SECOND HAND STORE
(Formerly Jays)
390 AYLMER STREET
Buys and Sells New and Second Hand Stoves, Furniture, Boots, Crockery, Clothing, Etc., Etc.

Yes! We Repair Clean and Press Men's and Ladies' CLOTHING

Moderate Prices, prompt execution & work guaranteed. Give us a Trial. Phone 1022. Goods Called For and Delivered.

Globe Tailoring Co.

SUGAR GIVEN AWAY

Half Ton of Sugar to be Given Away This Week

DO YOU WANT SOME OF IT?

With every dollar's worth of Dry Goods all this week, whether ordered by phone or at the store—

1 lb. of best Sugar Given Free.
Good Woollen Sweater Coats.
Men's and Women's Underwear.
Children's Vests and Drawers.
Blankets, Coats, Cottons, Prints, Shirtings, Stockings, Thread, Ginghams, Wrapperettes Flannelettes, Flannel, Etc., Etc. Our goods are marked in plain figures. You can see all the prices and Bargains. Now is the time to get your Sugar FREE.

I need $10,000, and I am prepared to give you a good bonus for cash. The more Dollars you buy the more Sugar you get. Buy $5 worth—you get 5 lbs. of Sugar.

COME AND SEE—Try an order.
Phone 348.

GROCERY BARGAIN LIST FOR CASH THIS WEEK.

Soap, wholesale by the box 100 bars $5.90
5 1-lb. pkgs. new Seeded Raisins for ... 69c
10 lbs. rolled Oats 69c
10 lbs. Corn Meal 69c
25 lb box new Seeded Raisins ... $2.88
2 lb. old Raisins with seeds for ... 25c
25 lb. whole Wheat (war flour) ... $1.39
25 bars Soap wholesale for $1.48
30c Peanut Butter for 27c
15c Icing Sugar 2 lbs. for 25c
10 lbs. 75c Tea at 59c wholesale.
10 lbs. 50c Tea at 39c wholesale.
10 lbs. 40c Tea, at 29c wholesale.
10 lbs. 30c Tea at 21c wholesale.
5 lb. lots tea at 3c lb. Over 10 lb. lots 20 Nutmegs at half price, ½c each. Lard and Shortening at 2c lb. less than regular prices in 5, 10 and 20 lb. pails. Plain rubber tip Lead Pencils, 3c dozen; 5c rubber tip lead Pencils, 35c dozen; 10c Writing Pads, 60 sheets, ½ price, 5c. 10c Bundles 20 Envelopes, ½ price, 5c.

R. C. BRAUND
Cor. PARK & ALBERT STS.

Atmosphere Is Charged With Fight

Sir Wilfrid Laurier Receives Many Messages of Encouragement

OTTAWA, Ont., Oct. 16.—With Union Government almost consummated, interest is turning toward the Laurier camp. Throughout all the creative period of union, probably no man has preserved more extraordinary equanimity and poise than the man who now leads the forces against the union. He is as inscrutably philosophical as ever and goes with his head high as a man of fixed purpose and firm resolve. Each day he is at his office early, and he never leaves in the afternoon until after four o'clock. Callers come and go and there is much going on behind the beaver board walls. In fact the atmosphere is charged with fight. All talk of Sir Wilfrid Laurier retiring from the leadership has now ceased. He now has the appearance of a man whose hands have been unbound and whose faculties are free for the fight ahead. He has been receiving messages of encouragement from supporters all over the country and has never appeared more cheerfully aggressive. Reports from the west are to the effect that many of those who attended the Winnipeg conference have already reiterated to Sir Wilfrid the stand which they took there. Political forces are now divided into Conservative Unionists, Liberal Unionists and Laurier Liberals. Quietude reigns again today in the Union Government.

TO-DAY'S MARKET

TORONTO, Oct. 16.—Steel of Canada, 52, 51 5-8; Maple Leaf, 95 bid; Steamers, 38 3-4; War Loan, 1937, 94 3-8; Dom. Steel, 55 1-2, 56; N. S. Steel, 78 1-2, 79 3-4; Can. Gen. Elec., 100; Can. Loco. 51, bid.

Any cereal may be cooked through the day while the fire is hot put into a glass jar and be warmed by standing the jar in hot water.

MR. FRICKER ENTERTAINED

Mr. and Mrs. Walter Stocker entertained Mr. Fricker, organist of the Metropolitan Church, conductor of the Mendelssohn Choir and organist of the Toronto Conservatory of Music, at an informal reception at their home, Weller Street, after Mr. Fricker's recital in St. Andrew's Church last night. The organists of the city and a number of gentlemen, including Mr. Gliddon, Mr. Crane, Mr. F. Mather, Mr. H. Morphet, Mr. Chas. Coleman, Mr. C. Parsons, Mr. Geo. Chandler, and Mr. Smith, attended the reception.

Dainty refreshments were served, Mrs. Stocker, Miss Daisy Stocker and Miss Mather assisting, after which speeches by Messrs. Allan, Crane, Renwick and Gliddon, expressing their delight at the recital and hoping for an early opportunity of hearing Mr. Fricker again, were made. To these speeches Mr. Fricker made graceful reply, thanking all who had made his visit an exceedingly great pleasure.

Orange rinds parboiled and preserved in clear thick syrup are very convenient to have handy to use in cookies, pies, etc.

CHOICE APPLES

And Other Fruits

We are now well stocked with Canadian Apples including, Wealthies, Calverts and large sweet apples for sale by the peck or barrel. Also

Fresh Cranberries

Pears, Grapes, Etc.

Orders by telephone or otherwise promptly attended to

Porter S. White COMPANY
334 George Street

THE WORLD OF SPORT

ANNUAL FIELD DAY WAS A FINE SUCCESS

J. Thirnbeck Won the Senior Championship and J. Porteus the Junior at the Oval Yesterday—Record Broken in One Event

At the annual Field Day of the Collegiate Institute held yesterday at Nicholls Oval, which, regardless of a drizzly downpour of rain, was well attended, the record for the half-mile junior race being broken by J. Ward, who, besides winning this distinction, won all the junior runs, and broke the road race record a week ago.

Won The Cup.

J. Thirnbeck, who tied in the 100 yards (Senior) race with H. Martin, won the Collegiate Cup for 1917.

Staff Pleased.

The staff and management expressed themselves well and justly proud of the fine sportsmanlike spirit prevailing amongst the girls and boys, both those who entered and those who essayed with the game regardless of weather conditions. The races and events were keenly contested and lent some exciting moments and startling final results, especially in the 880 yards' dash.

Girls Good Sports.

In the girls' events, all of which had brisk entries, a surprise awaited many an onlooker at what the girls of to-day can do with races, throwing balls and other sports in the field hitherto devoted to the stronger sex.

Boys.

1. 100 yards, Sr.—Thirnbeck and Martin, (tie).
2. 100 yards, Jr.—1, Ward; 2, Porteous; 3, Stinson.
3. Shotput (8 lbs.) — 1, Caniff; 2, Eliott.
4. Shot put (Jr.)—1, Elliott; 2, Ward.
5. 220 yards (Sr.)—1, Martin; 2, Thirnbeck.
6. 220 yards (Jr.)—1, Ward; 2, Porteous; 3, Stinson.
7. Pole vault (Sr.)—1, Thirnbeck; 2, Fitzgerald.
8. Pole Vault (Jr.)—1, Porteous; 2, Stinson.
9. Jockey race—11, Thirnbeck and Park; 2, Fitzgerald and Cowan.
10. 880 yards (Sr.)—1, Young; 2, Fitzgerald.
11. 880 yards (Jr.)—1, Ward; 2, Carmichael and Stinson, tie.
12. Boys inter. form relay — (3A Form team)—Mowat, Rutherford, Kirn and Yeaman.
13. Standing Broad Jump (Sr.)—1, Eliott; 2, Martin.
14. Standing Broad Jump (Jr.)—1, Porteous; 2, Carmichael.
15. Running Jump (Jr.)—1, Thirnbeck; 2, Martin.
16. Running Jump (Jr.)—1, Porteous; 2, Carmichael.
17. Hop, Step and Jump (Sr.)— 1, Eliott; 2, Thirnbeck.
18. Hop, Step and Jump (Jr.)— 1, Shortly; 2, Porteous.
19. Running High Jump (Sr.)—1, Fitzgerald; 2, Thirnbeck.
20. Running High Step and Jump (Jr.)—1, Pogue; 2, Elliott.
21. Road Race, (Sr.)—1, Young; 2, Fitzgerald.
22. Road Race, (Jr.)—1, Ward; 2, Stinson.

Girls.

1. 50 yards dash (Sr.)—Miss Mills, Miss Hardwick.
2. Potato race (Sr.)—Miss Hardwick, Miss Mills.
3. Potato Race (Jr.)—Miss Pulkinghorn, 2, Miss Cowan.
4. Throwing and catching baseball—Miss Hardwick and Miss Bulmer.
5. Needle and thread race—Miss Bulmer and Miss Pulkinghorn.
6. 100 yards' dash—1, Miss Pulkinghorn; 2, Miss Austin.
7. Throwing baseball—Miss Harvey Miss Cowan.
8. Hammer and nail race — Miss Bulmer, Miss Ketcheson.
9. Relay Race (Form 2A)—Misses Austin, Pulkinghorn, Mills and Ingles.

Results.

Senior. Tl. Points Scored.
First—J. Thirnbeck, 670 1-2. (Winner of the Cup).
Second—H. Martin, 618 1-2.
Third—D. Fitzgerald, 526 1-2.
Fourth—H. Young, 526 1-2.
Fifth—J. Pogue, 420.
Junior.
First—J. Porteous, 833.
Second—D. Carmichael, 718.
Third—J. Ward, 713.
Fourth—T. Stinson, 662.

All Star Actors To-night

ROYAL THEATRE

12 REELS

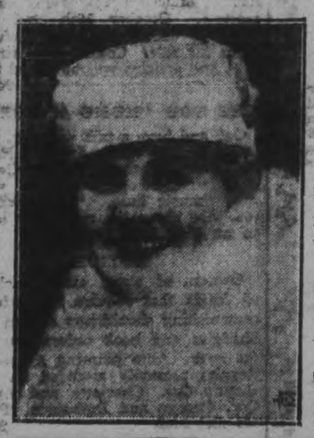

High-class Feature Drama **Kitty Mackay** Featuring LILLIAN WALKER FIVE PARTS

Two Reels High-class Society Drama

Showing CLARA KIMBALL YOUNG, NORMA TALMADGE, EDITH STOREY and EARLE WILLIAMS. All High-class Screen Artists.

Another Episode of the Million Dollar Serial— **The Great Secret** TWO REELS

Showing FRANCIS X. BUSHMAN and BEVERLY BAYNE.

FRANCIS X BUSHMAN

3——High-class Clean Comedies——3

Featuring the best Comedians on the Screen.

Admission: Afternoon 10c, Evening 15c

To-night's Program is one of the best we have presented of late, as only Star Actors will b e seen

MILITARY NEWS

(Continued from Page 5)

one in B, and one in C, while only three were rejected outright. At night the rejections comprised only three of the seventeen presenting themselves; eleven were graded Category A and three marked fit for duty in Canada. Although up to last night 570 men had been examined there is no sign of any slackening in the number of men on hand to be examined. Of course it should be understood that not all these men are residents of the city. The territory covered by the local Board is a large one and men have been coming from Campbellford, Hastings, Norwood, Omemee, Havelock, Millbrock and other villages in the district as well as from the surrounding country side.

The following interesting letter has been received from Pte. H. Clare, formerly of the 93rd Battalion:

France, Sept. 17th, 1917.

Dear Friend,—In reply to your card, which I was pleased to receive and glad to say that it found me fairly well, just going into the line, but was only six days there when I was sent to hospital slightly gassed, but am doing fine now and in a few days I hope to be able to rejoin my battalion and the boys for a little fun that is going on, for old Fritz has been up to his dirty tricks again, so we are going to have our own back. A few weeks ago we got him jumping; you should have seen him beating it across the open. It was one night or, to be more precise, it was early in the morning, just about the witching hour. Everything was intensely dark, with just a dim flare on our right and left. In our front all was darkness, a time when the Hun is wondering what kind of a stunt those Canadians are going to pull off, when, without a moment's warning the messengers of death were let loose, then the sky was ablaze with the Hun flares, turning the night into day. It was splendid, in all its horror of destruction, even like Hades let loose; it seemed impossible that mortals could live through it. No wonder that the Hun always seems dazed when we meet him and is ready to holler, 'Mercy Kamerad, mercy.' We go through the mill sometimes, but not like old Fritz, who is paying a hundredfold for his previous successes. It is a sight to see the boys the moment the barrage is lifted, a cheer for the artillery for the good work they have done as over the top they go, then look out Fritz, who you may see beating his way over the open or hugging the trench ready to cry 'Mercy Kamarad, mercy.' Then comes the time when the teaching of our mothers and ministers and the land to which we belong, when the point of the bayonet is lowered and the life of the enemy is saved. Phrases like these are often governing the doing and the intentions of our boys, even though the enemy is unworthy of consideration, the Canadian is ever ready to give him a fighting chance. Yet the thought comes to us when, Lord, Lord, how long must this strife go on, whilst we are always hoping that the end will speedily come.

That there will be a speedy re-union of loves now parted, is the wish of your old friend. H. CLARE.

Badges Ready Next Week.

Beginning next week, badges will be issued to all returned men and men who have been in the Canadian Expeditionary Force at any time, which will be official and have the sanction of the Government. There will be three classes of men, and buttons will be issued corresponding to these classes. Class A men will comprise those men who have seen service in France, or any theatre of war. Class B men will comprise those men who have seen service in England only. Class A men are included in Class B. Class C men are those who have seen service in Canada only. In all cases the men must have been honourably discharged. These buttons or badges, which will supersede those issued by the Canadian Patriotic Fund, will be available shortly. It is not expected that a man will have to apply personally for them, but lists of eligibles will be compiled through the agency of the M.H.C.C., the Soldiers' Aid and the G.W.V.A., etc., and forms filled out and mailed in.

Button for Rejected.

To men who applied for enlistment in the army and were rejected, Class D men, a button or badge will also be issued, provided that these men produce evidence that they have applied and been rejected any time before August 10, 1917, and that they have reported again since that date to a Medical Board and have been examined. These men will not be dealt with until after the New Year. It is not quite clear what will happen to a Class D man if he is examined and found fit for overseas but apparently he will not receive a button. In that case the new system will give little recognition to the man who was turned down before August 10, 1917, and accepted since that date. The man who was rejected five times and accepted under the draft will be classed just the man who never applied at all until he had to, if the present interpretation of the regulations governing the issue of buttons to Class D men is correct.

Pte. Joe Temple, who went overseas with the 93rd Battalion, and was invalided back to England in April last, after seven months in the trenches, arrived home from overseas last evening. Pte. Temple was a member of No. 2 Platoon, A Company, of the 93rd. On reaching England he was transferred in one of the first drafts fdom the Peterborough battalion to the 5th C. M. R., joining that unit when it was on the Somme. He was taken ill just after the Vimy Ridge victory, and has been undergoing treatment ever since. He has to receive further medical attention at Kingston.

OTTAWA, Oct. 15.—An Order-in-Council has been passed providing that men of the active Militia engaged in home guard duty throughout the Dominion shall be given the same subsistence allowance as men of the Canadian Expeditionary Force, dating from Oct. 1.

At present there are some 9,000 men on guard duty in Canada, the great majority of whom are unfit for overseas service, who receive the same rate of pay as members of the overseas forces. In the past, however they have been granted a subsistence allowance of only $13.50 a month, while the overseas men have been given $20 a month.

HALIFAX, Oct. 15.—The alleged sale of liquor to soldiers landing here from hospital ships has roused the Returned Soldiers' Reception Committee and temperance organizations to demand action by the authorities. According to members of the Reception Committee, there were about 200 "bottleggers" plying their trade in Halifax.

Six hundred soldiers landed at the pier last week, were held over for a few days, and, being without funds, the military authorities arranged that each should get a payment of $10. The first night many of the men returned to the pier in bad condition as a result of liquor, the staff there was kept busy all night attending to them. Next day men with, perhaps, one leg gone could be seen with bandages on their heads for injuries sustained by falls, etc. It was alleged that liquor was put up in egg shells and sold to the soldiers.

The military authorities had suggested not paying the men, but storekeepers had complained that such action was bad for the city.

Halifax is a dry town.

MONTREAL, Oct. 15.—Out of 339 men who applied at the post offices here on Saturday for registration blanks in connection with the Military Service proclamation only 18 did not seek exemption. The first to report for service was Victor Gaudet, a 20-year-old French-Canadian from Dalesville, Que.

It is estimated that 69,000 eligibles should be dealt with here, which means that an average of 2,750 should be handled each day during the 25 allotted registration.

Le Canada complains that the applicants are not allowed to take their blanks home fod study and that the formula are a melange of French and English. It is also objected that applicants are forced to sign their exemption blanks in the presence of the postmaster.

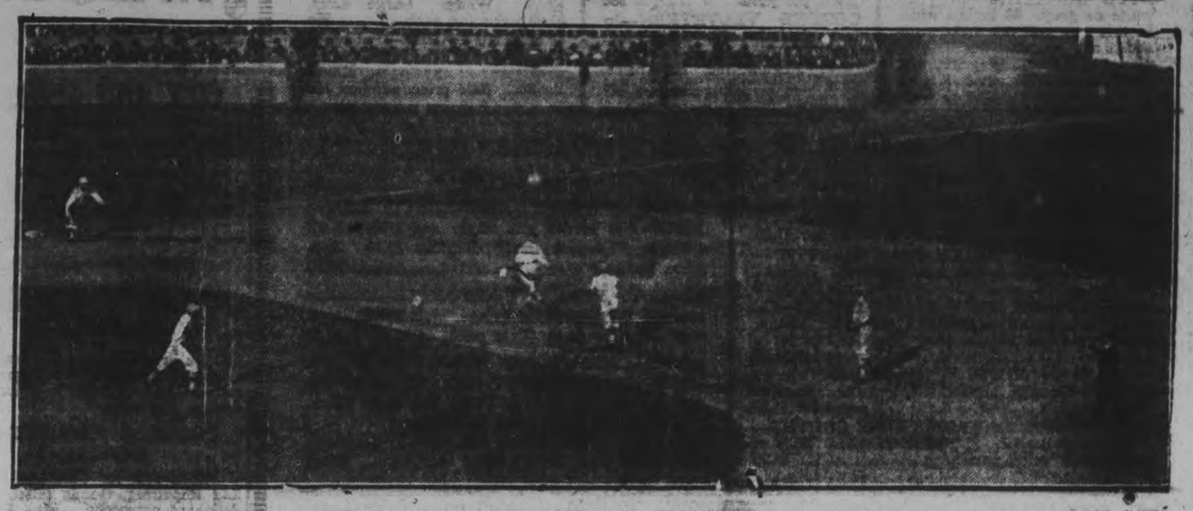

EDDIE COLLINS NIPPED OFF SECOND AFTER MAKING A TWO-BASE HIT IN THE FOURTH GAME.

After reaching second on a double to left field, Eddie Collins, the star infielder of the White Sox, was caught flatfooted off the bag a few minutes later by a fast throw from Schupp to Fletcher. The picture shows Collins being run down between second and third.

PRESS COMMENT ON AIR RAID REPRISALS

"Great Britain is Justified."

Rochester Union and Advertiser:—"While most of us will deplore the fact that Great Britain has determined to make air raids upon German cities in reprisal for German air raids on British towns, all must agree that Great Britain is justified in adopting such a course."

"Remarkable Self-Restraint."

Indianapolis News: "After two years of the most remarkable self-restraint the British and French have decided to adopt the policy of reprisal against the Germans for their bombardment of open towns from the air—notably London. What is proposed is not so much reprisal as retaliation."

"Only One More Disaster."

Chicago Herald: "German cities are to learn from the British, as they have already learned from the French during the last few days, what it means to have indiscriminate slaughter loosened from the skies. And for this terrible lesson their inhabitants can thank their German rulers.

"Hope for Speedy Ending."

Chattanooga Times: "Once raids are made on German cities and towns the civil populations will awake to the enormity and atrocity of such methods of diaboism and the direct effect may be an abandonment of the practice altogether."

"Will be Deplored"

Albany Knickerbocker Press: "The announcement that the British government has determined upon direct reprisals for attacks by German aeroplanes will be deplored by enlightened American sentiment. It may be said that America's freedom from the danger of aerial attack should force us to suspend judgment on the measures taken by our Allies whose innocents have suffered."

To wash a clothesline wind it round the lower end of a washboard, scrub, rinse and set out in the sun to dry. Dip piece of bread in the juice from the roast beef; brown them in a skillet on top of the stove. This makes a delicious toast.

THE SWEDISH MISSION MAY BE WITHDRAWN

(Special to The Toronto Star and The Peterborough Examiner.)

WASHINGTON, Oct. 16.—Sweden's economic mission may be withdrawn from Washington, a Swedish official declared to-day, because their diplomatic pouches are detained at the British Embassy. Unofficial hints are that the mail may contain secrets rivalling the Luxburg affair. The Swedish representatives claim the pouches contain principally food statistics. They display further indignation because they are denied the privilege of cabling their Foreign Office in code. The Swedes have been informed that they can have no serious objection to opening the mail in the presence of British officials if the contents are harmless. "This is an indignity," one Swedish official said to-day, "to which we will not submit. It is absolutely essential to the success of our negotiations with the American War Trade Board that we communicate confidentially with the Swedish Foreign Office." A cloak of secrecy has been thrown around the diplomatic pouches by the British Embassy here since the mail was taken o: a steamship at Halifax several weeks ago.

Civic Grants To Red Cross Funds

To-day's despatches inform us that the Red Cross wave is overflooding the province. They tell us that the following places have made civic grants: Waterloo, $3,000; Sarnia, $3,000; Guelph, $3,000, and Toronto, $125,000.

NEW BOOKS AT PUBLIC LIBRARY

The following books have lately been received at the Public Library:

Drawing for Builders.—Dale.
My Four Years in Germany.—Gerard.
Shining Adventure.—Burnet.
Those Fitzenbergers.—Martin.
Story of the Pullman Car.—Husband.
"Limpy"—Johnstone.
Land of Deepening Shadow.—Curtin.
Jan and Her Job.—Harker.
Polly of the Hospital Staff.—Dowd.
Christine—Cholmondeley.
My Childhood—Gorky.
In the World.—Gorky.
Better Meals for Less Money.—Green.
Your National Parks.—Mills.
Canada in Flanders, Part II., Presented.
War Food.—Handy.
Mother Goose's Nursery Rhymes.—
Ireland in the Last Fifty Years, 1866-1916.—Barker.
Farm Spies.—Conradi and Thomas.
Jerry of the Islands.—London.

Canned Squash.

Cut the squash in two or three pieces and discard the seeds. Cook by steaming in the shell, the edges of the shell turned downwards, that moisture may not settle into the pulp; or, cook in a saucepan in the same manner as a steamer. When done, scrape the pulp from the shell, press it through a potato ricer and use to fill sterilized jars as solid as possible. Use a sterilized silver plated knife in packing.

AS CHARLIE SAYS:

CHARLIE

Lonesomeness and ARABELA Cigars are not on speaking terms, nor have they any "mutual" friends. 4-for-25c.

Scales & Roberts Limited
Toronto

GRAND OPERA HOUSE
TO-NIGHT

"THE FUNNIEST SHOW IN THE WORLD"

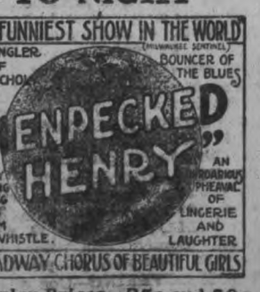

BROADWAY CHORUS OF BEAUTIFUL GIRLS

Popular Prices—35c and 50c
Few at 75c, Gallery 25c

STRAND THEATRE--To-Night

It's a Bluebird That's Enough—

THE MYSTERIOUS MR. TILLER

Featuring—RUPERT JULIAN and RUTH CLIFFORD

Other features go to make up a fine programme.

AFTERNOONS 10c EVENINGS 15c

EMPIRE THEATRE

TO-NIGHT

One of the best Picture Dramas we have shown

IN

"THE DANCER'S PERIL"

Miss Brady is seen at her brilliant best in this scintillating offering. This drama sparkles with the fire of romance, glows with life and throbs with the music of the dance. In it Miss Brady appears as the star of the Russian ballet—a character new to her and to the screen—and her impersonation is superb. Vivid dance scenes feature this production.

High-Class Comedy

Mutt & Jeff in A Dog's Life

ADMISSION 10c & 15c

EMPIRE THEATRE

ROBERT FAIR & CO., LTD.

Wednesday Bargains

Please Remember That To-Morrow's Bargains are not on Sale on any Other Day During the Week. So we Advise That You Plan to be Here To-Morrow and by all Means Come Early—the Best Bargains are Always Picked up First

Supply Your Fall & Winter Needs at Less Than Regular Prices

PURE WHITE FLANNELETTE—27 inches wide. Soft finish, without dressing. Regular 16c, for.....7 **yards for $1.00**

FLEECE DOWN FLANNELETTE—In stripes. Nice soft finish, 27 inches wide. Worth 18c, for 15c, or 7 **yards for $1.00**

IMPORTED FLANNELETTE SHEETING—In plain white or grey. 68 inches wide. In this way you can make your sheets any length required. Regular 65c. One-day price, per yard **50c**

36-INCH FRENCH SATEEN—With handsome shadow floral designs, in very pretty soft shades. 4 patterns. Regular 50c. Sale price, per yard... **40c**

ALL-WOOL DELAINE, MARQUISETTE AND WOOL WAISTINGS—In floral and stripe. 32 to 38 inches wide. Regular 50c to 75c. All at one price, per yard..... **35c**

CORDED VELVETEEN—In two shades only, copen and navy. 27 inches wide. Fine ord. Regular 75c. Sale price, yard **50c**

FACTORY YARN — In mid grey only. 3 ply. Don't miss this opportunity to buy this $1.50 yarn at, per lb..... **$1.10**

FLEECE-LINED HOSE — A particularly good quality in the fall weight. Worth 35c. Sale price, per pair..... **25c**

CHILDREN'S FLEECE-LINED SLEEPERS—Heavy fleece-lined. White. Large sizes. $1.00 value for, each..... **75c**

WRITING PAPER—Put up in fancy boxes containing 24 sheets and 24 envelopes. Regular 20c. Sale price, per box **15c**

2 Hour Specials--10 to 12 O'Clock

28-INCH CREAM FLANNELETTE — A good heavy imported make that sells at 18c, for..... **8 yards for $1.00**

36-INCH PURE WHITE FLANNELETTE — This wide quality is free from dressing. Sells at 25c, for ..... **5 yards for $1.00**

HEAVY PLAIN GREY FLANNELETTE—Or sometimes known as **DOMET**, used for linings, underskirts and general use. Regular 25c, for.. ..... **5 yards for $1.00**

ALL LINEN TOWELLING—Natural shade, 17 inches wide, with border, heavy make. Regular 15c, for ..... **8 yards for $1.00**

PURE WHITE DAMASK TABLE CLOTHS—With fancy border. Size 66 x 86 inches. Sells at $2.25. Sale price, each..... **$1.75**

Blankets and Comforters

12/4 PURE WHITE FLANNELETTE BLANKETS—No border, cut singly and whipped all around. "Largest size." Regular $2.50. Sale price, per pair **$2.10**

SPECIAL PRICED COMFORTER—Silkoline covered in med m colorings, well filled, large size. Regular $2.75. Sale price, each..... **$2.29**

BOYD CALDWELL'S ALL-WOOL BLANKETS—The best known Canadian blanket to-day. 100 per cent. pure wool. Very soft lofty finish. The kind that feels warm to touch:
Large size. Worth $15.00 for, pair..... $12.50
Single bed size. Worth $12.50 for, pair.... $10.50

The biggest event of the season in Ladies' and Misses' Suits. Your choice of any of this season's suits that sold up to $45.00 for $25.00

This Genuine offer stands good for to-morrow only. All Suits are tailored in the best of the season's styles. Serges, Cheviots and Gabardines, in all wanted colors.

Don't Fail to Grasp an Opportunity like this.

PURE WOOL VELOUR COATS $30.00 and $35.00 COATS FOR $25.00
Large plush collar, plush buttons. Don't miss the chance to select one of the most fashionable Coats of the season.

LADIES' AND MISSES' AUTUMN COATS—That sell at $15.00 to $18.00, FOR $10.00
A wide range of Tweeds, Zibelines and Kersey Cloths. A visit to the mantle section to-morrow will convince you of the bargains we are offering.

Ladies' Plain Tailored Suits Your choice of Suits that sold up to $16.50 for $11.48. Plain tailored black and navy serge

LADIES' WATERPROOF COATS—Another extremely low price for a fawn waterproof Coat. This season's. $4.50 line. On Sale for..... **$3.10**

WHITE FLANNELETTE NIGHT GOWN — For less than this material would cost to-day, without the price of the making. Regular $1.35. Sale price, each **$1.00**

ODD LINES OF SWEATER COATS Extra heavy all-wool Coats, that cannot be procured at anywhere near the price: Lines that sold at $6.00, for..... **$4.98** Lines that sold at $5.00, for..... **$4.25**

COLORED UNDERSKIRTS, $1.00 — Made from a fine quality of Sateen, in black, copen, purple, green and Paddy green, deep pleated flounce. Regular price $1.25. Sale price, each..... **$1.00**

Every Woman Will Appreciate These Prices on Dress Goods

SPECIAL PRICE ON SATIN DRESS CLOTHS—One of the season's popular fabrics. Brown, green, tan and black shades. 38 inches wide. $3.50 quality. On Sale for, yard.... **$2.50**

ALL-WOOL SUITING SERGES — A very superior quality in black, navy, brown, burgundy, green and taupe. 54 inches wide. These Serges are worth to-day $3.75. Sale price, yard.... **$2.75**

ONE TABLE OF DRESS GOODS, 50c YARD —You will have a choice of many lines, suitable for Children's Dresses, Ladies' Dresses and Skirts. Regular up to $1.00 for, per yard.... **50c**

SILK FAILLE—A favorite fabric this season. Shades now in stock are burgundy, taupe, navy and black. 36 inches wide. To-morrow you can get a $2.50 quality for, per yard..... **$1.75**

HEAVY NAP COATING—All wool, heavy fine quality. You would not require lining with this weight of cloth. Dark blue, brown and black. 54 inches wide.. $4.00 value for, per yard..... **$2.75**

AN ALL-WOOL NAP SUITING—Don't hesitate, but come to-morrow prepared to buy a Suit or Skirt length of this popular fabric. It is 54 inches wide, and is worth $3.50. One day price, per yard **$2.50**

BLACK DUCHESS SILK — A superior fabric with a deep rich lustrous finish. A dress of this material is always suitable for all occasions, and considering you can get a 36-inch Silk worth $2.50 for, per yard..... **$1.75**

ALL-WOOL VELOUR SUITINGS—The one line that stands in the front row of popular fabrics for this season's Suits and Dresses. Shades are brown, green and purple. 54 inches wide. Regular $4.00. One-day price, per yard.... **$3.00**

ALL-WOOL GABARDINE SUITINGS—Venetian finish. A fabric that is adaptable to any style of Coat or Skirt. Shades are copen, navy, brown and purple. 54 inches wide. $3.50 quality One day Sale price, per yard **$2.75**

These Sale Prices Represent Big Reductions on Housefurnishings

SEAMLESS BEDROOM RUGS—A heavy durable Rug, in greens and fawns, in plenty of designs to choose from. Very similar to the all-wool rugs:
2½ x 3 yards. Regular $ 8.50, for $ 7.25
3 x 3½ yards. Regular $12.50, for $10.50
3 x 4 yards. Regular $13.50, for $11.50

5 FRAME BRUSSELS CARPET—Blue ground with self and colored floral design, (25 yards only). Will clear this 27-inch carpet worth $2.25 for, per yard **$1.75**

22½-INCH STAIR CARPET—Green with crimson design, and fawn with green. A carpet that sells at $1.15. One day price, per yard..... **89c**

HEAVY BRUSH COCOA MATS—No. 1 quality, which means the best of wear:
18 x 30 inch. Stenciled. Regular 90c, for.... **69c**
16 x 25 inch. Plain. Regular $1.25, for..... **$1.00**
18 x 30 inch. Plain. Regular $1.75, for..... **$1.50**

1 ONLY, CRIMSON BRUSSEL RUG — Size 3 x 3 yards. Oriental design. Made of the best of materials and closely woven Brussels are noted for hard wear. This one is worth $30.00. Sale price to-morrow **$18.50**

HEAVY TAPESTRY CURTAIN MATERIAL —Light shade with fancy stripe. Would also do for upholstering purposes. 50 inches wide. Regular $2.25. To clear at, per yard..... **75c**

A COLLECTION OF CURTAIN VOILE — Very fine materials with dainty colored borders. Regular 50c, 60c, 75c lines at, per yard..... **39c**

A BIG RANGE OF CURTAIN MATERIALS—To go on Sale, plain and floral centres, with borders. Regular 25c, 30c, 35c, for, per yard.... **18c**

MARQUISETTE FOR CURTAINS—In arab and cream. Very choice goods. 42 inches wide. Regular 50c, for, per yard..... **25c**

FEATHER BED PILLOWS —, Size 18 x 26 inches. Well filled. Covered with striped ticking. Regular $1.50. Sale price, per pair **$1.19**

"FELTEX" FLOOR COVERING—One of the best wearing qualities being sold to-day. A big range of patterns including bathroom designs. 2 yards wide. Worth 75c. Sale price, per square yard **59c**

SLIGHTLY DAMAGED LINOLEUM—4 yards wide. The damage is so slight as to be hardly noticeable, but as we have been allowed 20c per yard, we pass the same on to you. "8 pieces only." Regular $1.10. Sale price, per sq. yard **90c**

Barbeau's Cartage

All kinds of Moving and Carting by careful and experienced men. A Lorry and a Piano Wagon has been added to our equipment which will enable us to give better service than ever to our Patrons. Satisfaction Guaranteed. We have just added a new furniture van. Largest in the city Household effects moved with care.

A. BARBEAU,
PHONE 1017 112 AYLMER ST

WHEN YOUR OVERCOAT OR SUIT
Needs Cleaning and Pressing please notify us and we will call for it, and prolong its usefulness by our new method of Cleaning. Ring us now, whi-e you think of it.
THE NEW METHOD CLEANING AND PRESSING
195 Charlotte St. Phone 952

Even a yellow dog was never known to humble himself by seeking office.

Our idea of a romantic girl is one who sends out invitations to her elopement.

People encourage the fads of the man who is willing to spend money on them!

BIRTH.

PLATT.—On Saturday, October 13th, 1917, at 372 1-2 Water street, to Mr. and Mrs. Jas. Platt, a son.

October Saving Sterling Silver

With prices of ounce silver fluctuating day by day and still up to-day higher than in twenty-five years, **WARNE BROS.** announce a saving on all pieces during October. Our silver is all fine, simple, beautifully wrought designs. The majority of the pieces and sets are individual.

Water Pitchers, Bonbon Dishes, Fruit Bowls, Bread Trays, Fruit Baskets, Trays, Bread and Butter Plates, Vases, Marmalade Jars and Plates, Gravy Boats and Trays, Service Plates, Entree Dishes, Centrepieces, Candlesticks, Pepper and Salt Sets,

Warne Bros.
"Diamond Hall"
349 George Street

CITY AND GENERAL

NOTICE.

Until further notice Dr. Greer's office hours will be from 1 to 3 p.m., and 6.30 to 7.30 p.m. Otherwise he will attend to his practice as usual.
12d-81-6644

NEW BOOKS RECEIVED.

A number of excellent books have been received at the T. A. S. Library.

A SMALL FIRE.

A fire at the Fuel and Transfer Co.'s saw-house gave the Fire Department a call this morning at 7 o'clock. No damage was done.

CLEANING, PRESSING AND REPAIRING.

'Phone 1416 for Cleaning, Pressing and Repairing. Goods called for and delivered promptly. Mrs. Read, 159 Rubidge street. 28d-82

BARGAINS IN ORANGES.

Just received a special shipment of sweet oranges which we can sell at 20c per dozen, or two dozen for 35c. ---The Porter S. White Co., Grocers.

BAGGAGE AND EXPRESS.

If you want your baggage and express work done carefully and promptly call up W. Collin, Express Delivery and Baggage Transfer. 'Phone 858. Address 508 Elm St. 28d-67

JOSEPH FRASER.

Miss J. Fraser and her brothers, Jackson Park, received a telegram yesterday informing them of the death of their brother, Mr. Joseph Fraser, Mt. Pleasant, Mich.

SEWING MACHINES.

I have two second-hand Singer Sewing Machines in splendid condition for sale. Any terms arranged to suit purchasers. Apply P. Victor, 352 Simcoe Street. 28d-58

VIOLIN, MANDOLIN, PIANO.

Miss Telgmann has resumed teaching at her studio in the Greene Music Store. Appointments for lessons may be arranged at 567 Aylmer street 'Phone 1098. t.t.s.-28d-65

HAS RESUMED TEACHING.

Miss Lora Logan, Teacher of Violin, has resumed teaching. Studio Conservatory of Music. 'Phone 355. 28d-stt-57

NOTICE.

Miss Cora White, A.T.C.M., Teacher of Piano and Theory. Studio Conservatory of Music. 'Phone 355. 28d-stt-57

NOTICE.

Until further notice Dr. T. Newton Greer's office hours will be from 1 to 3 p.m., and 6.30 to 7.30 p.m. Otherwise he will attend to his practice as usual. 28d-84

BRITISH COLUMBIA SHINGLES.

British Columbia cedar shingles makes the best roof, last longest, look best, and cost no more. Estimates given. Fred H. Rowan, McGill street, Peterborough. 'Phone 851. dtf-151

DENTAL.

Dr. McKenty, Dentist, 370 George street, on the ground floor, first door north of Peterborough Hardware Co Nitrous oxide and oxygen administered for painless operations.

MORE MONEY FOR GAS.

You may get from 25 to 50 per cent. more mileage out of your old Automobile tires by having them repaired by our new improved process.—At Millard's Bicycle Shop, 225 Hunter Street; 'Phone 1256.

COAL IS EXPENSIVE.

Save it. Use Triplex Metal Weatherstrip and make two tons do the work of three. Make enquiries from Chas. H. Huffman and Sons, 509 King Street. 'Phone 1235. 28d-61

PIANO TUNING.

'Phone 595, the Greene Music Co. Charlotte street, when your piano requires tuning, or regulating. All work guaranted dtf

THE OPINION IS THAT

T YPEWRITERS To-day are
Y our absolute necessity.
P eculiar as it may seem,
E rrors great will creep
W ithin, no matter where.
R ound and round and then
I nto an office, Jimmy, to
T ell how good system is
E arned his spurs, giving
R outine instructions to
S usie and Olive Underwood.
SEE NELSON, 'PHONE 229
172½ Hunter Street.

RUMMAGE SALE.

The Ladies' Aid of the Murray St. Baptist Church are holding a Rummage Sale in the old Recruiting Roome, Simcoe street, to-day and to-morrow, October 16th and 17th. Clothing, dishes and other useful articles for sale. Contributors ring up 1549, and articles will be called for. 2d-87

ARE YOU "MUSIC HUNGRY?"

Call and have a talk with Mr. J. W. Stuart at 372 Water Street. He has the agency for the Willis and Gerhard Heintzman Pianos, and can satisfy your "music hunger." He will put you wise about the right way to buy on an easy instalment plan.

NOTICE.

Owners of autos and vehicles of all kinds that require repainting or revarnishing should now call on A. V. Shadgett and book orders to avoid the rush. Auto painting a specialty. Repairs promptly attended to. Two shops: Cor. Charlotte and Aylmer, Cor. George and Dalhousie. 'Phones 443 and 1402. 28d-65

Social and Personal

Dr. and Mrs. Mann of Toronto spent the week end with Mr. and Mrs. G. W. Mann at the "Hawthornes," Smith Township.

Miss Mamie L. McCarthy has resumed her classes in painting.

Miss Irene Doris and Miss Sue Kelley will be hostesses at the weekly tea given by St. Peter's Ladies' Patriotic Club to-morrow afternoon.

Mrs. D. J. Perry and son, Donald, left last night for a short visit in Quebec.

Nursing Sister Florence Eastwood is visiting her uncle, Dr. Eastwood, pending her summons to report for overseas duty.

Mrs. Gilbert, who has been visiting Mrs. Marling, Lakefield, returned to-day to Peterborough, where she is he guest of Mr. and Mrs. Cortez Fessenden.

Mrs. Marling, Mrs. B. I. Dench, and Miss Hilliard motored to the city to-day from Lakefield.

Rev. Mr. Robbins, Rector of St. Andrew's Church, Young's Point, is in the city to-day.

Mrs. Michael Mackenzie is visiting Rev. and Mrs. Alex. MacKenzie, "The Grove," Lakefield.

Mrs. R. J. Webb, Mr. and Mrs. C. B. Routley, Mr. and Mrs. J. W. Lewis and Mr. Joseph Wearing leave to-morrow morning for Woodstock, to attend as delegates from Peterbrough, the Annual Baptist Conference held there this week.

Mr. Paul Trebilcock and H. Wightman, D.D.S., who are in New York, witnessed the world's series baseball game at that city yesterday.

Dr. Doan, of Welland, Ont., is visiting Mr. and Mrs. George Henry, Bethune Street.

WEDDING BELLS

SWEET—HART.

A quiet wedding was solemnized this afternoon, at 2.30, in Murray Street Baptist Church, when Ada Hart was united in marriage to Mr. Frank Sweet of Marmora, Rev. Mr. Webb officiating. They were unattended. Mr. and Mrs. Sweet will reside in Marmora.

MacDONALD—WALLER.

A quiet wedding was solemnized at the home of Mr. and Mrs. Thos. Waller, 494 Sherbrooke street, on October 16th, when their daughter, Coral Frances, was united in marriage to Allen Leonard MacDonald, of the Canadian Army Medical Corp, Base Hospital, Toronto, by the Rev. J. R. Webb.

The young couple were unattended and left on the noon train for Clinton and Goderich. Mr. and Mrs. MacDonald will reside in Toronto.

OBITUARY

ROBERT J. COOK.

Robert John Cook died last night at the family residence, 555 Bethune St., after an illness of about six weeks' duration. Mr. Cook was born in Peterborough 45 years ago, and has resided here practically all his life. Up to the time of his illness he was a machinist at the Wm. Hamilton Co. In business and in social circles Mr. Cook enjoyed the esteem and affection of all who knew him, and his death will be keenly felt by his wide circle of friends. He was a member of the C. O. F., and in religion a Methodist.

He is survived by his wife, whose maiden name was Ida Deering, of Detroit, and one son, George Carl, of Toledo; also three sisters, Mrs. Brown, Calgary, and the Misses Cassie and Jane, of this city.

The funeral will be held on Wednesday afternoon at 2.30. Service at the house at 2 o'clock, before leaving for the Little Lake Cemetery.

FINANCING OF WHEAT CROP IS ARRANGED

Canadian Press Despatch:

OTTAWA, Ont., Oct. 16.—Sir Thomas White, Minister of Finance, to-day announced that the financing of the exportable surplus of the Canadian wheat crop of this year has been satisfactorily arranged. The amount involved is over 350 million dollars. The announcement by the Minister of Finance follows upon the recent conferences held here last week between Lord Reading, representing the Imperial Government, the Dominion Government, and the executive of the Canadian Bankers' Association. The payment to the farmers of the price fixed for grain is now assured.

FOWLER'S PEBLO GLASSES

INVALUABLE EYESIGHT INSURANCE

When Dr. Fowler has furnished you with his celebrated "Peblo" glasses, after a thorough, complete and accurate examination of your eyes, you have then what represents an optical insurance policy against weak and impaired vision. Consult him free, if you are having trouble of any kind with your eyes.

CONSULTATION FREE

A.A. FOWLER DOCTOR OF OPTICS Phm. B. Toronto University
EYESIGHT SPECIALIST with NUGENT DRUG COMPANY

RESTORE THE NATURAL SIGHT

A MILLION DOLLAR FIRE

(Special to The Toronto Star and The Peterborough Examiner.)

KANSAS CITY, Mo., Oct. 16. — With upwards of 8,000 cattle burned to death, and eight acres of pens destroyed at a loss estimated at more than a million dollars, the fire in the Kansas City Stock Yards was under control at 10 a.m. to-day. Fire companies from both the Kansas and Missouri sides reinforced companies from the suburban stations fighting the flames. The cause of the blaze has not been determined, but rumours of incendiarism were without confirmation. Stock men believed the fire was caused by sparks from a passing engine. Firemen saved the major part of the yards.

New York Stock Market

NEW YORK, Oct. 16.—Atchison 92 1-2, 93; B. and O. 54 1-4, 56 1-2; C.P.R., 147 1-2, 149 3-4; N.Y.C., 70 3-4, 72 1-2; Erie, 18, 18 3-4; Erie Pfd. 26 1-2, 27 1-2; Penna, 50, 50 1-4; Reading, 72 1-2, 73 3-4; St. Paul 45 5-8, 47 3-8; Marine 21 1-2, 23 1-4; Marine Pfd. 78 1-4, 81; Rep. Steel 71, 74 1-2; U. S. Steel 99 7-8, 103; Anaconda 64 1-4, 65 7-8.

CHICAGO, Oct. 16.—Corn, Dec., $1.13 1-8; $1.12 3-4; May, $1.08 3-4, $1.08 1-4; Oats, Dec., 58 1-4c, 57 7-8c; May, 59 5-8c, 59 5-8c.

WANTED

WANTED—POSITION AS HOUSEKEEPER, cook or nurse. Apply at Examiner for address. 3d-6967

WANTED—A GENERAL SERVANT —small family; no washing. Apply Mrs. G. H. Thompson, 475 Hunter street. 3d87-6846

Baby's Photo

Finished in one of our special styles will give your relatives and friends a gift they will prize. We want to show you at

374½ George Street — The Moule Studio — Phone No 46

Dr. MARY E. DAVIDSON
OSTEOPATHIC PHYSICIAN
REMOVED
to the Goodwill Apartment House, Water St., in Apartment B., Second Floor.——Telephone 1498.
Hours: 10 to 12 and 2 to 6. Evenings by Appointment.

FLOWERS
Are Not A Luxury
They are necessary to brighten and cheer your home. Plant bulbs
Peterboro Floral Co. 434-436 Water St
TELEPHONES — Greenhouse 1395 Residence 1657

FREE! FREE! FREE!

Woodbury's Famous Picture

As Advertised — at — WARNE'S

CUT-RATE Drug Store
Phone 527 351 George St.

Renew your subscription.

GURNEY FOUNDRY CO'S MASTERPIECE

THE ROYAL OXFORD Cast Iron Range

Handsome in appearance. A splendid baker. Large ash pan. Removable nickle parts for cleaning. Big drop door warming closet. Reversible grates. Divided flues keep the front of the oven as hot as the back. A stove any woman would be proud of—plain, but good.

THE ROYAL OXFORD GAS COMBINATION
Makes two stoves in one. Can be attached to any Royal Oxford Range without a reservoir.

THE ECONOMIZER
Goes with the Royal Oxford. The "Economizer" gives you heat on top like a gas stove. You use only what you need. We have been told by our customers that it is worth half the price of the Range.
Come in and look this Range over.

PETERBORO HARDWARE Co
LIMITED

10 Pages

The Evening Examiner

Pages 1-4

VOL. LIX. No. 89 PETERBOROUGH, WEDNESDAY, OCTOBER 17, 1917 PRICE TWO CENTS

Just Arrived!
A Shipment of NEW OVAL PICTURE FRAMES AND MOULDINGS
Circassian Walnut, Solid Walnut and Rosewood. All the very latest imported designs. Call and see them.
Troy
140½ Hunter St.

MORNING BULLETINS

Canadian Press Despatch:

LONDON, Oct. 17.—Five Canadians reach here after escaping from a German prison camp.

In the War Zone.

Canadian Press Despatch:

LONDON, Oct. 17.— Berlin official statement has declared the coasts of Canada, United States and Cuba to be in the war zone.

Cabinet Incomplete.

Canadian Press Despatch:

OTTAWA, Oct. 17.—Union Cabinet is still incomplete, but the government is arranging for the election.

Life Boats Shelled.

Canadian Press Despatch:

WASHINGTON, Oct. 17.—Two lifeboats shelled by German submarine. Two men killed and seven wounded, including two Americans.

Appointed Secretary.

Canadian Press Despatch:

OTTAWA, Oct. 17.—Lieut.-Col. H. C. Osborne appointed military secretary to the Minister of Militia.

Killed by Current.

Canadian Press Despatch:

TORONTO, Oct. 17.— John Stalker killed by an electric current at a church social.

Minister of Labour.

Canadian Press Despatch:

OTTAWA, Oct. 17. — Hon. T. W. Crothers will remain Minister of Labour.

New York "Times"—We have probably not yet more than a glimmering of the extent to which we have been encompassed by plots, plots laid while Germany was at peace with us and protesting friendship; but it may help us to remember the President's statement, made when he asked for a declaration of war, that these plots were working "even before the war began," that is, even before Germany invaded Belgium.

Gall Stones
REMOVED IN
24 HOURS
WITHOUT ANY PAIN WHATEVER

Indigestion, Stomach and Liver Disorders, Appendicitis, Peritonitis, and Kidney Stones are often caused by Gall Stones, which is a dangerous complaint, and misleading, until those bad attacks of Gall Stone Colic appear. Ninety out of every hundred persons who have Gall Stones don't know it. Get—

Marlatt's Specific

for Appendicitis or Gall Stones to-day and avoid an operation.

Warne Drug Co., Ltd.
Peterboro, Ont.
J. W. MARLATT & CO.,
581 Ontario Street, Toronto.

CHOICE APPLES
And Other Fruits
We are now well stocked with Canadian Apples including, Wealthies, Calverts and large sweet apples for sale by the peck or barrel. Also
Fresh Cranberries
Pears, Grapes, Etc.
Orders by telephone or otherwise promptly attended to
Porter S. White
COMPANY
334 George Street

Havelock Correspondence

HAVELOCK, Oct. 16.—Miss Ethel Hogg left on Tuesday last to visit friends in Toronto.

Mr. Ted. McKay of Peterborough, spent Thanksgiving Day in town with friends.

Mrs. Frank Maines of Tweed was the guest of her sister, Mrs. A. Armiston, last week.

Lieut. and Mrs. T. W. Quinn of Peterborough spent a few days in town, last week, the guest of the latter's parents, Mr. and Mrs. J. W. Bryans.

Mr. and Mrs. Ward Patterson and children spent Thanksgiving with the latter's parents, Mr. and Mrs. George Scott, Trent River.

Miss Alice Bennington has returned home from Toronto, where she spent the past month the guest of Miss Dorothy Quinn.

Dr. and Mrs. Kindred and children were Thanksgiving visitors with the latter's parents, Mr. and Mrs. A. Waller.

Miss Nellie Cassan of Peterborough is visiting friends in town and vicinity.

Mr. and Mrs. Robert Quinlan of Tweed spent a few days in town last week the guest of the latter's mother, Mrs. M. Lynch.

Mr. Edw. Williams is visiting his brother at North Battleford, Sask.

Mr. David Buttan has returned home to Lindsay after a short visit in town with his aunt, Mrs. James Harrison.

Mr. Ross Wilde of the Bank of Toronto, Bradford, was a recent guest of his parents, Mr. and Mrs. Walter Wilde for a few days.

Mr. Ronnie O'Brien left recently to resume his duties at Fort William.

Mr. Roy Burgess of the Sharples Separator Co., spent Thanksgiving at his home in Belmont.

Mrs. W. A. Deremo of Toronto spent a few days in town last week with her sister, Mrs. J. W. Bryans.

Miss Mary Seeney of Tweed spent Monday last in Tweed wih her sister, Mrs. Coon.

Miss Alma Brown of Toronto spent Thanksgiving with her parents, Mr. and Mrs. J. W. Brown.

Miss Annie Hutchison of Toronto, spent the holiday at her home, Trent River Road.

Mr. Kennedy of Kemptville spent the holiday in town with his son, Mr. Dan Kennedy.

Mr. George Hart of West Toronto spent a few days in town last week renewing old acquaintances.

Miss Stella Voyer of Toronto spent the holiday in town with her parents.

Miss La Rose of Toronto was the guest of her sister, Mrs. Robson, last week.

The Misses Weighl of Unionville, were the guests of the Misses Morrison, last week.

Mr. Josh Pace, who was recently operated on at Toronto General Hospital, was brought to Norwood last week.

Pte. Jas. Little of Belmont, who signed up with the 247th, has been discharged on account of a goitre, and arrived home on Monday last.

Sergt. H. J. Bush of the Kingston Convalescent Home for Soldiers, spent Thanksgiving with his family here.

Mr. W. J. Bryans of Toronto spent a few days in town last week with his parents.

Miss Vanzant of Toronto was the guest of Mrs. J. W. Bryans for a few days last week.

Mrs. Jamieson of Peterborough was the guest of Mrs. A. O. Sawyer last week.

Mr. A. O. Sawyer spent Wednesday and Thursday last in Toronto on business.

Mr. Don. Barnett of Toronto spent Thanksgiving Day at his home here.

Mrs. Kirk and little daughter of Toronto are the guests of her sister, Mrs. Jack Dyer.

A very large number from town attended the Norwood Fair on Wednesday last.

Mrs. Wm. Chambers is visiting Mrs. Brown at Norwood.

The regular monthly meeting of the Belmont Women's Institute will be held in the town hall, Belmont, on Oct. 18th, at 2 p.m. All winners in the Girls' Seed Contest are requested to attend and get their prize money.

The death occurred on Tuesday morning last of Mr. Samuel Casement of town, following a week's illness from ulcer of the stomach. He leaves a widow and a married daughter, Mrs. Fred Chase of town. The remains were taken by noon train, Wednesday, to St. Ada, where the interment took place on Thursday. The deceased came here from S. Ada about a year and a half ago to reside. The sympathy is extended to the bereaved mother and daughter.

The marriage took place on Wednesday, Oct. 3, of a former Havelock girl, in the person of Miss Violet Black, eldest daughter of Mr. and Mrs. Jas. Black of Cataraqui, to Mr. Walter Jackson of Cataraqui. The ceremony took place in Christ's Church. Havelock friends extend hearty felicitations to the young bride.

Mr. Frank Watson has returned from a trip to Pittsburg.

The Misses Morrison entertained a number of young people at their home on Thursday evening last in honour of their guests, the Misses Weighl of Unionville. A most enjoyable time was spent.

Mr. J. H. Moore attended a meeting of the Order of Railroad Telegraphers at West Toronto on Saturday last.

Mr. V. G. McGinty has resumed duty after spending a month's vacation at Buffalo and other American points.

Mrs. Jno. Richards of Toronto is visiting friends in town.

Mr. Ed. Williams has returned from a trip to the West.

Mrs. Archer of Marmora is the guest of her daughter, Mrs. Holcombe and Mrs. Roberts.

Mr. and Mrs. Harry Bound have returned from visiting friends in Colborne.

Mrs. Dyer and children left on Monday for Toronto and from there will go to Texas to join Capt. Dyer.

Mr. and Mrs. Robert Duke of Banff, Alta., is the guest of the latter's parents, Mr. and Mrs. A. Waller.

Mr. and Mrs. Fred Masters spent the week-end at the latter's home in Madoc.

Mrs. Griffith has returned from Belleville, where her husband is confined to the hospital. She reports him doing as well as can be expected. His many friends in town hope for his speedy recovery.

Mr. and Mrs. Jno. Howe spent Sunday in Campbellford with friends.

Mr. and Mrs. Harry Vansickle left last week for Toronto, where they will reside.

S. S. No. 6, Belmont.

Sr. IV.—Pansy Longmuir 79, Millie Sedgwick 72, Irene Stuart 70, Annie King 68.

Jr. IV., Geo. Craighead 61.

Sr. III.—Myrtle McKay 78.

Jr. III.—Roy Longmuir 76, Irene Craighead 70, Austin Wilde 64, Joe Carr 59.

Jr. II.—Ruth Longmuir 82, Myrtle Carr 77, Bruce Skinner 71.

Jr. I.—Geo. McKay 81, Iva Smith 78.

Sr. Primer—Wm. Longmuir, Mary Carr, Effie Brown, Roscoe McNeely, Gerald Buchanan.

Attendance good.

Germans Captured 2,400 Russians

Thirty Guns Lost on Osel Island —Germans Lose a Couple of Torpedo Boats

Canadian Press Despatch:

BERLIN, Oct. 17.— Official statement says: The Germans captured two thousand four hundred prisoners on Oszel Island, thirty guns, twenty one machine guns and several airplanes.

Canadian Press Despatch:

PETROGRAD, Oct. 17.— According to police, eighteen thousand criminals escaped from the various prisons during the late revolutions.

Canadian Press Despatch:

PETROGRAD, Oct. 17.— Two German torpedo boats sunk. Two others damaged and one Russian torpedo boat went down Sunday night in the engagement on Soela Sound, north of Oszel Island.

Canadian Press Despatch:

MONTREAL, Oct. 17.—Two hundred and eighty job printing pressmen struck in Montreal for higher wages.

When gossip meets gossip, then comes the wagging of tongues.

Don't be a chronic kicker; if you must kick, make it swift and sure.

for Nerves take
ABBEY'S VITA TABLETS
50 Cents a Box

THE call to Dominion Toasted Corn Flakes is a welcome tune to children.

These are the flakes that children always enjoy, because they are thin, crisp, and delicately toasted.

Always Packed
WAXTITE
Made by
KELLOGG TOASTED CORN FLAKE COMPANY
Toronto and Battle Creek

FIVE REPUBLICS IN CENTRAL AMERICA CONSIDER MERGER

Conference to Lay Groundwork for Merger Probably Within Two Months.

PROPOSAL MEETS LITTLE OPPOSITION

WASHINGTON, D.C.—The movement for the creation of a Central American Union—the welding of the five isolated republics into a single political organization—has progressed to such a point that it now seems probable that within a month or two steps will be taken to lay the groundwork for the merger.

In the stress of war little heed has been given this political enterprise, which has long been the dream of Central America. Gradually, however, the movement has gained impetus throughout the five republics. It is being watched closely by the United States government. State Department officials are, as yet, non-committal on the subject, but there is no doubt that Washington will look favourably on the project and probably will lend its aid in bringing it to completion as soon as it can be shown that it has the support of the peoples of the countries involved.

The suggestion of a political union of the five Republics originated with Honduras. Reports received in Washington indicate that it has been taken up readily in Guatemala, Nicaragua, Costa Rica and Salvador. Public opinion in the five countries appears to be generally in favour of the undertaking, the only opposition coming from some of the political leaders, who are apprehensive that a general political merger under one government will bring about a curtailment of their activities.

May Meet in Washington.

The subject probably will be taken up for consideration at a forthcoming meeting of the representatives of the five republics to renew the Washington conventions, which will exoire in December. The subject of a meeting place is now under descussion. Both Panama and Washington have been proposed. It is not improbable that the latter city will be chosen, in view of the fact that it is far removed from disturbing influences which might interfere with the success of the meeting and that it was the place at which the existing conventions were agreed upon ten years ago. At that time the State Department, under the direction of Elihu Root, had much to do with bringing about the adoption of the so-called Washington Conventions, to the successful application of which is largely due to the revival of the hope in Central America for a federated union.

The most conspicuous achievement of the Washington conference was the creation of a Central American Court of Justice, the seat of which was at San Jose. It was authorized to settle disputes between the republics, and has been so successful that within the last ten years international disturbances in Central America have virtually ceased. Appreciating the benefits of this international institution the leaders in the five countries, with certain exceptions, hope to broaden the agreement to obtain for themselves the greater benefits of a direct political union. The war has probably given impetus to this movement.

No Conflict of Interests.

It is realized that one republic will be stronger than five scattered governments and that Central America will be in a much better position politically and commercially if its interests are consolidated under the direction of a single government. In general their interests are identical. There is no conflict among the five republics in this respect to arouse the hostility of one or the other toward a political union.

It is admitted in Washington that difficulties lie in the way of the accomplishment of this purpose. Political leaders, jealous of their position, undoubtedly will arise to oppose the undertaking, but it is realized that the time for discussing it is probably as favourable now as it has been since the days of the great liberator, Rufino Barrios.

The question of the choice of administration of the consolidated government is already under consideration. The name of Estrada Cabrera, President of Guatemala, is suggested for the Presidency. Luis Anderson, of Costa Rica, formerly Minister for Foreign Relations of the Republic and delegate to the last Washington conference, is mentioned for the Vice-Presidency. It is generally admitted that, if the merger is brought about, Mr. Cabrera will be chosen as the first President. He has been President of Guatemala for eighteen years, was a pupil of Barrios himself and is generally considered the strongest man within the five republics.

America to Move Slowly.

In view of the relations between the United States and the Central American governments it is probable that the State Department will steer a cautious course until practicable steps for bringing about the political union have been formulated. At present the United States does not recognize the Tinoco government, which is in control of Costa Rican affairs. That, however, would not interfere with the coalition idea. Nicaragua is virtually under an American protectorate. The influence of the United States cast in the balance at the proper moment undoubtedly would do much to make the Central American dream a reality.

Indications will be forthcoming within a few wekes of the extent to which the suggestion of Honduras meets with the approval of the other republics. In connection with the arrangements for the forthcoming conference, definite suggestions probably will be made and a course of action outlined. The events of the next two months probably will determine whether the movement is to succeed or fail.

Voice of The People

Correspondence under this heading containing or involving attacks on individuals, or violent or extreme statements, must, to secure insertion, be signed with which thus assumes the responsibility.

To the Editor of The Examiner.

Dear Sir,—Never in the political history of West Peterborough has there been such unanimity of opinion between the two opposing political parties as is now manifested by their adhesion to the Win-the-War party. If they are all sincere in their professions, no one can object to the most fit and proper person being elected by acclamation and thus save the expense and turmoil of a contested election, and which would also produce harmony so essential for accomplishing the object in view.

I would therefore suggest that such a nominee be one of the fighting war veterans as may be chosen by the Association.

It would be a well deserved tribute to the sacrifices they have made for our country and ourselves individually. They must have among their number many that are well qualified for the position, and their experience at the battle front would be of great advantage in the consideration of the various questions that would come before Parliament.

Yours truly,
J. GREEN.

Oct. 16th, 1917.

MARKETS CONTINUE VERY QUIET

Slight Declines Are Reported—The Cattle Market

Winnipeg reports the largest number of cars of wheat inspected Monday so far this fall, when 1,409 were inspected, of which 1,268 were contract grades. The markets continue very quiet, both for wheat and Canada Western oats. Excepting for the grades on which prices are fixed, slight declines are in order. Demand for export is good for the top grades, but supplies up to the present have been light.

Manitoba wheat—No. 1 northern, $2.23 1-2; No. 2, northern, $2.20 1-2, store; No. 3, $2.17 1-2, including 2 1-2 cent tax, in store, Fort William.

American corn—Nominal, not quoted.

Ontario oats—No. 2, white, 62c to 63c, nominal; No. 3 white, 61c to 62c, nominal.

Barley—New, $1.16 to $1.18.

Ontario wheat—No. 1, winter, new, $2.22, basis in store, Montreal.

Peas—No. 2, nominal.

Buckwheat—Nominal.

Rye—No. 2, $1.72.

Manitoba flour—First patents, in jute bags, $11.50; second patents, $11; strong bakers, $10.60.

Ontario flour — Winter, according to sample, in bags, prompt shipment, $9.80 Montreal, $9.60 Toronto.

Millfeed—Car lots, delivered, Montreal; shorts, $42; bran, $35; feed flour, per bag, $3.25; middlings, $45 to $46.

Hay—Baled, track, Toronto, car lots, No. 1, $12 to $13; No. 2, $11 to $11.50; mixed, $9 to $11; straw, car lots, per ton, $7 to $7.50.

Cattle Markets.

Union Stock Yards — Receipts, 52 cars, with 790 cattle, 102 calves, 717 hogs, and 687 sheep and lambs.

Market was slow and draggy, with no life to trade. Prices were easier, and only for anything very choice was there any demand, and slow at that. Monday's heavy run seems to have more than met present requirements of the big packers, and the rest of the trade was of a scattered character and in small lots. Receipts of fresh cattle were light, but there were over a thousand cattle held over from yesterday's supplies. Quality and prices yesterday were mostly on the lower ranges, nothing choice being on the market.

Stockers and feeders were also a slower trade than for two weeks past. Too many rough light stockers in the market.

Butcher fat cows not holding quite so firm, though fair demand for anything choice.

The hog market was practically at a deadlock up to noon-hour, yesterday, when no transaction had been made. Bid prices were understood to be $18.25 to $18.50 fed.

The Quotations.

Heavy steers	$11.50 to $12.00
Choice butcher	10.00 10.50
do medium	9.00 9.50
do common	9.25 9.75
Heifers, good to choice	8.50 10.00
Butcher cows, choice	8.00 8.75
do medium	7.00 7.50
Butcher bulls, choice	8.00 8.50
do good	7.50 7.75
do medium	6.00 7.00
Feeders, 900 to 1,000 lbs.	8.50 9.25
Stockers, 700 to 800 lbs.	7.25 8.50
do med., 650 to 750 lbs.	6.00 6.50
do light 600 to 650 lbs.	6.25 6.75
Sheep, light	9.50 12.00
do yearlings	10.00 11.00
Canners	5.00 5.50
Cutters	6.00 6.25
Lambs	15.00 16.75
do heavy	6.00 9.00
Calves	8.00 15.00
Hogs, fed and watered	18.25 18.50
do, off cars	18.75

"Don't you want to hire a feller to keep the tramps away, Mrs. Subbubs?" asked the small boy.

"How can a little fellow like you keep the tramps away?" demanded Mrs. Subbubs.

"Easy enough," replied the boy. "I kin eat up all the pie an' cake an' things wot's left over."—Judge.

The Rexall Store
A Good
Cough Remedy
For Those Early Fall Coughs and Colds
Without fear of contradiction we affirm that no remedy will give you quicker relief or more lasting satisfaction than the
Rexall Cherry Bark Cough Syrup
It Stops the Tickle
It Soothes and Heals
It Cuts the Phlegm
It Touches the Right Spot
25c and 50c
Per Bottle, at
McDERMID & JURY'S
The Safe, Satisfactory Druggists
The Rexall Store
COR. GEORGE & CHARLOTTE
WE ARE HERE TO SERVE YOU

Green Tomato Pickle.

Slice very thinly one peck of green tomatoes and two quarts of onions, sprinkling them all with a little salt, and let them stand till next day. Now drain them through a colander, put them on with enough vinegar to cover them, and boil very gently till clear and tender. Then drain them from the vinegar. Put into about the same quantity of fresh vinegar two pounds of brown sugar, one-half pound of white mustard seed, one-half ounce of ground mace, one tablespoonful each of celery seel and ground cloves, and boil them all together for a few minutes; then pour it over the drained tomatoes, which have been previously mixed with one dessertspoonful of cayenne, one full teaspoonful each of ground mustard and of turmeric; mix this all well together, add about half a pint of good salad oil, and, when cold, put it into jars.

Eating for Health and Strength calls for intelligent food selection. It is easy to keep in top-notch vigor of mind and body at low cost if you know **Shredded Wheat Biscuit.** It is 100 per cent. whole wheat—nothing wasted, nothing thrown away — contains more real body-building nutriment than meat, eggs or potatoes and costs much less. Full of nutriment, tasty and toothsome. Most people like the nutty aroma of the baked wheat, especially when served with hot milk. Delicious with sliced peaches, bananas and other fresh fruits.
Made in Canada.

LIVE POULTRY WANTED
Highest Market Prices Paid for all good fat stock delivered here at the Storage as follows: Hens, Chickens, Turkeys and Ducks.
WM. SCOTT & CO., Ltd.
ColdStorage - Ashburnham

MENARD
Commercial Auto Truck
Worm Drive
THE TRUCK YOU NEED AT
THE PRICE YOU CAN AFFORD
The most economical and convenient truck in the market for General Delivery and Cartage Service.
CAPACITY—1 Ton, 2 Tons, 3½ Tons, up to 6 tons.
The Truck in operation every day should be the the Truck to Buy.
GET A DEMONSTRATION.
Robert Hicks & Co. Limited
DISTRICT AGENTS

ADVERTISING RATES

Measurement, Agate, 14 lines One Inch
Transient Display ..... 35c per inch
Transient Reading ..... 60c per inch
Black Local ..... 75c per inch
Minimum Contract Rate, for Display, 1,000 inch contract, 18c per inch.
Minimum Contract Rate for Readers, 40c per inch.
Legal and other notices, 8c per line for first insertion; 4c per line for subsequent insertions.

CONDENSED ADVERTISEMENTS
Minimum charge 10c of 1c per word for first insertion; ½c per word for subsequent insertions. Add 10c to cover postage on replies, if out of town.

BIRTHS, MARRIAGES AND DEATHS
Daily Examiner 25c
Daily and Weekly Examiner 50c
All advertisements subject to the approval of the Management.
Address:
THE EXAMINER, PETERBOROUGH

PERSONAL.
ADVERTISERS ARE REMINDED THAT IT is contrary to the provisions of the postal law to deliver letters addressed to initials only; an advertiser desiring to conceal his or her identity may economically do so by having replies directed to a box at this office: ten cents added to the cost of advertisement will ensure the forwarding of letters to any out-of-town address

GRAND TRUNK RAILWAY SYSTEM

Highlands Of Ontario

CANADA

The Home of the Red Deer and the Moose

OPEN SEASONS

DEER. November 1st to November 15th inclusive.

MOOSE. November 1st to November 15th inclusive. In some of the Northern Districts of Ontario, including Timagami, the open season is from November 1st to November 30th inclusive. In that part of the Province of Ontario lying North of the Canadian Government Railway from the Quebec to the Manitoba boundary, the open season for Moose is from October 10th to November 30th. m-w-f

Full particulars and literature giving Game Laws, Hunting Regulations, etc. on application to A. McNab, G.T.R. Depot, Phone 136 or G.B Doran, 324 George Street, Phone 259.

Railway Time Tables

GRAND TRUNK RAILWAY.
CORRECTED TO APRIL 29TH, 1917

8.10 a.m.—For Port Hope, making connections for all points on the main line east and west arriving Toronto 11.05 a.m.
7 a.m.—For Lakefield.
8.35 a.m.—For Hastings, Campbellford, Stirling, Madoc, Belleville, Deseronto, Napanee, Kingston, Brockville, Montreal.
9.20 a.m.—For Lindsay, Orillia, Collingwood, Midland, Penetanguishene, North Bay, Toronto, Hamilton, Niagara.
12.02 a.m.—For Millbrook and Port Hope making direct connections at Port Hope for Toronto arriving Toronto 3.25 p.m.
12.40 p.m.—For Lakefield.
12.02 p.m.—For Millbrook, Port Hope and all points on the main line, east and west. Close connections at Port Hope with International Limited for Toronto, Detroit and Chicago.
1.50 p.m.—For Hastings, Campbellford, Stirling, Madoc, Belleville, Deseronto, Napanee, Kingston and Brockville.
5.45 p.m.—For Lakefield.
5.40 p.m—For Lindsay, Orillia, Midland, North Bay, Toronto, Hamilton, Niagara Falls, Buffalo, New York
8.30 p.m.—Local for Lindsay.
9.19 p.m.—For Millbrook, Port Hope, Belleville, Kingston, Brockville, Montreal and Boston.

CANADIAN PACIFIC RAILWAY
Corrected June 25th, 1917

GOING EAST—
**2.40 p.m.—Indian River, Norwood, Havelock and Tweed.
12.10 a.m.—Kingston, Smith's Falls, Ottawa, Montreal, Quebec, St. John, N.B., Boston and New York
**11.35 a.m.—Norwood, Havelock, Tweed, Perth, Smith's Falls, Ottawa, Montreal and Intermediate points, and all points east of Montreal.
*1.41 a.m.—Norwood, Havelock, Tweed Perth, Smith's Falls and Ottawa.
GOING WEST—
*4.52 a.m.—Toronto, Owen Sound, Guelph, Goderich, Hamilton, Buffalo, New York, Galt, Woodstock, St. Thomas, London, Chatham, Detroit and Chicago.
*5.59 a.m.—Myrtle and North Toronto.
**7.55 a.m.—Toronto, Hamilton, Buffalo, Rochester, and New York, Intermediate points between Peterborough and Toronto.
**9.15 a.m.—Lindsay, Orillia, Port McNichol and intermediate points.
**4.00 p.m.—Toronto, Hamilton, Brantford, Buffalo, New York, Guelph, Galt, Woodstock, London, Detroit and Chicago.
**6.45 p.m.—North Toronto and West Toronto and Intermediate points.
*Daily. **Daily except Sunday.

"Anything in Canvas"

Tents

Waterproof Horse & Wagon Covers
Don't keep putting it off. Be ready when that hot wave comes — you will have only yourself to blame if you neglect to phone us. No waiting as our service is the best

D. HARDIE
Practical Tent, Sail and Awning Maker
376 Water St. Phone 688

LUMBER

BUILDERS' MATERIALS of all kinds, Shingles, Scantlings, Joist and Bill Stuff, Mouldings, Casings, Base and all kinds of Finish, Boxes and Box Shooks, Slabs and Mill Wood.
Alf. McDonald Estate
POINT ST. CHARLES MILL

TELEPHONE 790
WHEN YOU WANT YOUR
Piano or Organ Tuned
ALL WORK GUARANTEED
W. H. Cunningham, 563 Weller St

"THE PAINTED WOMAN"

By FREDERIC ARNOLD KUMMER

(Continued from yesterday.)

"Strange," he muttered, gazing about the room. Then, with a sudden afterthought, "You are not English?"

On this score she had reason only for pride.

"My father was a noble of Seville," she said, facing him with a new light in her eyes. "He was killed, fighting for Spain."

Barton let his eyes wander through the doorway of the room. A window in the opposite wall opened upon the garden. A mass of flowering vines clung to its fantastic iron grating. Through clusters of odorous blossoms he saw the rich foliage of palms, outlined with metallic hardness against the hot blue sky. A droning of insects came to his ears, together with the noisy chattering of birds. Within the room was an atmosphere of luxury quite foreign to his simple training and tastes. The carved bedstead, the rich hangings of the walls, the silk coverlet beneath which he lay, all told of a life far removed from that of his own people. To them, the touch of satin suggested contact with the Evil One himself, their virtues being as sturdy and uncompromising as their rough homespun. He marveled that his surroundings did not inspire him with feelings of distaste. Possibly, he reflected, they would have done so, had he encountered them in the rigid atmosphere of his native land, but here the brocades and satins, the brilliant colours, the heavy perfume of the flowers, the atmosphere of lazy luxury seemed but a natural and fitting part of the life about him. His smile, when he once more turned to Ramona, had in it no suggestion of criticism, but rather a hint of amused wonder, that he should find himself surrounded by such astonishing luxuries. A curious feeling of unreality persisted in his mind. When, two weeks before, he had staggered into the moonlit garden, with its atmosphere of song and romance, he had felt, for a moment, as though it were part of some extravagant dream with his return to consciousness the impression persisted. Here was he, a sturdy Puritan, accustomed to hard work and harder fare, to wind-swept decks and the roar of storms, with a narrow berth for a bed, lying beneath silken coverlets, in a dream room, surrounded by flowers, waited on by a girl of exquisite beauty, who seemed to find happiness only in serving him, in ministering to his comfort. It is not surprising that the situation seemed to him fanciful, unreal.

"A strange land, the Indies," he observed musingly. "In my country it would scarce be thought meet for a maid so young and fair to dwell alone, and play the nurse to strange men." He spoke in amusement, not in criticism, and smiled as he regarded his companion, but to her the words seemed to convey some sort of reproof. Knowing nothing of the rigid Puritanism that the training of youth had twined about his heart, she found herself confronted by an influence at once foreign and sinister, a something that chilled her, that made her feel afraid.

"Have I done wrong to care for you?" she asked tremulously.

He hastened to make amends, with quick appreciation of her hurt.

"Forgive me," he said. "For what you have done, I can never repay you."

Your Liver Is the Best Beauty Doctor

A dull, yellow, lifeless skin, or pimples and eruptions, are twin brothers to constipation.

Bile, nature's own laxative, is getting into your blood instead of passing out of your system as it should.

This is the treatment, in successful use for 50 years:—one pill daily (more only when necessary).

CARTER'S LITTLE LIVER PILLS

Genuine bears Signature

Colorless faces often show the absence of Iron in the blood.

Carter's Iron Pills will help this condition.

"I want no repayment," she told him, quite simply. "I am repaid already, now that you are almost well again." She left him then, urging him to sleep, but her departure was more to give herself opportunity for reflection. A vast gulf lay between them—that she well knew. Would love suffice to bridge it? At times she doubted greatly.

The slight reference he had made to his native land clung insistent within her mind; she referred to the matter on another occasion.

"Tell me about your country," she said. "I—I would go there, some day when—when you are strong and—and well again."

"I fear me you would not like it overmuch," he replied. "It is cold and gray and sad, like winter skies. You would long for the warmth of the Indies."

She thought to tell him she would long for nothing, were he at her side but the words died in her throat. The man would laugh at her, should she so palpably show him her love.

He was in a laughing mood that day. Vitality, that had ebbed for so long, was now returning to him; it shone in his eyes, in the faint colour in his cheeks, in the rounding out of the hollows where supple muscles had once played.

"God knows how I shall ever get back there again," he went on, his thoughts with the somber folk of his little gray New England town.

"Must you then—go?" she ventured timidly.

"Surely you would not have me stay here always," he laughed. "I have my work to do—I could not be content to lie here and dream."

She knew that, had indeed always known it. Fate had given her a month, in which to live, and love. Why would her heart not be content?

"I know," she said. "You are right. I must dream — alone. Ah, well—perhaps it is better so. The good God has been very kind to me, even to give me these few weeks—these few little weeks." There was a sob in her voice; she found herself unable to repress it.

"We Puritans are a plain, blunt people," he went on, "with the fear of God ever in our hearts. Sometimes I think we dwell upon it overmuch." A reminiscent smile flitted over his face. "My father was a godly man, but stern and cold always. He thought it sinful even to laugh." There was a gleam of merriment in his eyes.

"To me it seems sinful not to laugh," Ramona remarked, "when there is so much of joy and beauty in the world. I cannot understand such things." She caught his smile. "Now you are laughing at me," she cried.

"No—no. I was thinking of what my father would have said, had he heard you."

"Dios!" She gave a shiver of pretended alarm. "Perhaps he would have wanted to beat me."

"I do not doubt it," Barton laughed. "He had no patience with those he considered ungodly. When I was a boy, I sometimes ran away to listen to the tales of an old sailor who had served with Drake, and sailed the southern seas. He told me wondrous stories of what he had seen, of fishes with wings, and mermaids, and serpents of the sea. Also he taught me songs—brave songs of love, that he had learned from the French. I sang one of them, once, for my mother. It pleased her greatly, but my father was not pleased. 'Remember the words of Solomon,' he said to her, when she strove to shield me. 'Spare the rod and spoil the child.' He had a fine, large, birchwood cane. It was years ago, but I remember it still."

Ramona, the ever-present tragedy of her life for the moment forgotten, laughed with him.

"It must have been very—painful" she observed, feasting her eyes on his face.

"It was. Another time I laughed in meeting, because my brother brought a frog, and dropped it down Mistress Wentworth's back. My father was obliged to get him a new cane that day."

Their laughter brought Lucia peeping to the bedroom door. Ramona rose. For the moment her heart had leapt with joy, but she remembered that her patient was still a sick man.

"Come. You have talked enough now," she told him. "Lucia shall fan you, and you must sleep." She beckoned to the mulatto.

Barton protested, but she laughed his protests aside.

"Do as I bid you," she said, with mock severity, "or I shall treat you as your father did." Then she left him.

In the large cool room beyond it was very still. She sat for a long time beside the window, gazing out to sea. How beautiful the world seemed, how brilliant the sparkling tracery of sunlight on the water, how marvelously sweet the flowers that dropped their heads in the heat outside the window! With fairy fingers Love had touched her eyes. The past seemed very far away.

CHAPTER IX.

The large outer room of the house lay still and ghostly in the vague half light that precedes the coming of the dawn. A single lamp, of beaten gold, loot from some captured galleon, hung before the grasscloth curtain that marked the entrance to the bedroom. Its light, dim and smoky, served but to intensify the shadows that clustered along the floor.

One of them seemed more than ordinarily real. Pedro, the hunchback, a misshapen black figure, lay across the threshold of the door, his head pillowed upon one arm. A constant twitching of his muscles indicated the restlessness of his sleep.

Presently the door leading to the garden was pushed softly open, and Lucia, carrying in her arms a jug of water, made her way into the room. Aginst the gray of the dawn her figure formed a shadowy silhouette.

The dark mass before the doorway stirred, then the hunchback crouched quickly to his knees, his hand seeking the hilt of his knife.

"Who is it" he muttered, his eyes upon the door.

The girl came toward him, smiling.

"It is I, hunchback, with the water. You keep close guard."

"Have I not been so ordered?" he said, rising and sheathing his knife.

"Where is the mistress?" asked the girl, glancing toward the curtained door.

"She has just gone in to the young Puritan. He is awake."

The girl went to the table and set the jug of water upon it.

"Poor lamb," she said. "She will wear herself out with all this trouble and care."

"So I have told her, but she only laughs."

"Now that he is nearly well again, I suppose he will go away."

"Better for her if he does," the boy muttered. "God knows what may happen to her, and to us all, if he stays here."

"Do you not see that she loves him?" The girl spoke very low, as though fearing to give expression to her thoughts.

"Ay, I see it plain enough. She'd better watch out for the master."

"No fear. Is he not still at sea?"

"Who knows? I am afraid—afraid." He started and slunk back into the shadows as Ramona entered the room.

She wore a long nightdress of silk, over which hung a cloak of crimson velvet. A candle, set in a massive silver holder, lit up the crowding gloom. With bare feet she moved noiselessly over the tiled floor, like some spirit of mystery, of tragedy.

Her hair was caught up loosely at the back of her neck, held in place by a silver comb. Her fresh young bosom gleamed like pale gold beneath the yellow light of the candle. Although her face was very white from lack of sleep, her eyes were bright with the fires of a consuming love.

(To be continued)

No Spooning Allowed

IF you have been unfavorably impressed with the flavor of Roman Meal Porridge, sure enough you must have stirred it! Be fair to yourself and to Roman Meal! Don't stir it except while mixing meal and water. Remember "no spooning allowed."

Force of habit made you stir the porridge without knowing you did so, perhaps. Just get another package; make the porridge according to the directions. Surely it is no trouble NOT to stir Roman Meal porridge after mixing the meal and water.

Dr. Jackson's

Roman Meal

makes the most delightful flavory porridge of all—when not stirred. The flavor of grains lies in their DARK parts. Roman Meal is rich in the dark parts of wheat and rye.

It is made from the WHOLE berries of these grains, bringing to you every bit of their nut-like flavor.

Roman Meal also contains wheat-bran and flaxseed; and you know how splendid these are for relieving constipation. The flaxseed in Roman Meal is absolutely tasteless and odorless, rendered so by a special electrical process invented by Dr. Jackson.

Stirring Roman Meal porridge while cooking brings back the flaxseed taste and odor. Don't stir except while mixing meal and water.

Roman Meal prevents indigestion. It positively relieves constipation or "money back."

Another important thing: Roman Meal is porous, because it is granulated, thus allowing the digestive juices to reach every particle and preventing indigestion. Stirring when cooking breaks up the granules, making a sticky mush instead of the delicious Roman Meal granular porridge.

Thousands of families all over America enjoy Roman Meal porridge every day—it is delicious. Doctors prescribe it for constipation and indigestion and all undertone conditions. You can bake with it: mix it with your white flour when baking, it helps white flour foods to digest and restores their lost balance. Ask your doctor about it.

Roman Meal Company, Toronto, Canada; North Tonawanda, New York; Tacoma, Washington. 12

THE ADVERTISER'S Guarantee As to the Circulation of the EXAMINER

The Circulation of the "Daily Examiner" is exceeding—

5,350

That is the Average number of Copies printed Every Evening, and is sworn to.

In all contracts for Advertising, Advertisers have the right to demand guarantees and may embody the following figures as minimums—

Mondays	5,352
Tuesdays	5,350
Wednesdays	5,380
Thursdays	5,300
Fridays	5,350
Saturdays	5,475

REPRESENTING 26,000 READERS

Order By Name
No Other
The Same

REGAL
FREE RUNNING
Table Salt
Made in Canada

See the Handy Spout

THE CANADIAN SALT CO., LIMITED 175

Seven Thousand Men Interested

WINNIPEG, Sept. 2.—A Board of Conciliation appointed to adjust the differences between the Canadian Pacific Railway Company and the men employed by the Company on maintenance of way has been sitting for several days in Winnipeg, after holding session in Montreal.

About 7,000 men are interested in the outcome of the board's deliberations.

The men, who are asking for an increase in wages, and better working conditions, have finished the presentment of their case, and the company's side is now being presented.

The clothes of a stylish man are shaped to him, while the stylish woman is shaped to her clothes.

Confederate money has no redeeming traits.

The easiest way for a young man to get married is to let a young widow get on his trail.

Sore Eyes Granulated Eyelids, Eyes inflamed by exposure to Sun, Dust and Wind quickly relieved by Murine EyeRemedy. No Smarting, just Eye Comfort. At Druggists or by mail 50c per Bottle. Murine Eye Salve in Tubes 25c. For Book of the Eye FREE ask Murine Eye Remedy Co., Chicago

UNION BANK OF CANADA

Send Small Sums by Money Orders issued by the Union Bank of Canada.

For amounts up to $50.00 they may be purchased at any Branch of this Bank, and are payable at full face value at any Chartered Bank in Canada, Yukon excepted, and in the principal cities in the United States. They are convenient to secure and cash, and absolutely safe.

PETERBOROUGH BRANCH . C. H. PENNEFATHER, Manager
NORWOOD BRANCH . . . . . D. B. CUTCLIFFE, Manager
HASTINGS BRANCH . . . . . J. M. THOMSON, Manager
STIRLING BRANCH . . . . . W. S. MARTIN, Manager

The Imperial Life Assurance Co. of Canada

EACH PREMIUM PAID On an Imperial Policy is so much money saved—not spent. Your family will reap the reward some day, or you may live to enjoy it yourself. In every case an Imperial Policy is

A GOOD INVESTMENT

W. G. MORROW, Agent
437 GEORGE STREET

BAD DREAMS ARE SYMPTOMS

Ill Health the Cause—Many Alarming Symptoms of Women's Ailments—How Cured.

Paterson, N.J.—"I thank you for the Lydia E. Pinkham remedies as they have made me feel happy and healthy. Sometime ago I felt so run down, had pains in my back and side, was very irregular, tired, nervous, had such bad dreams, did not feel like eating and had short breath. I read your advertisement in the newspapers and decided to try a bottle of Lydia E. Pinkham's Vegetable Compound. It worked from the first bottle, so I took a second and a third, also a bottle of Lydia E. Pinkham's Blood Purifier, and now I am just as well as any other woman. I advise every woman, single or married, who is troubled with any of the aforesaid ailments, to try your wonderful Vegetable Compound and Blood Purifier and I am sure they will help her to get rid of her troubles."—Mrs. Elsie J. Vander Sande, 7 Godwin Street, Paterson, N. J.

Women suffering with any form of female ills, or any symptoms that they do not understand, are invited to write the Lydia E. Pinkham Medicine Co., Lynn, Mass. (confidential), and receive advice wholly free of cost.

NO BETTER TIME!

TO HAVE YOUR PROPERTY INSURED AGAINST LOSS BY FIRE THAN NOW. No better or safer Companies to take out a policy with, than those we represent.

You may have much or little, it's worth insuring.

See us about Fire Insurance To-day!

Davis-Thompson Company LIMITED

Insurance and General Agency

PETERBOROUGH, ONTARIO

MONEY TO LOAN.

GORDON, WIDDIFIELD & O'BRIEN, Barristers, Solicitors, Notaries, Solicitors for the City of Peterborough.

MEDICAL.

DR. BUCHANAN, F.R.C.S., Edin., M.R.C., Eng., L.R.C.P., London—Eye, Ear, Nose and Throat Specialist. Hours: 9-11 a.m., 2-4 p.m. 7-8 p.m. 'Phone 619. Office corner of Water and Murray streets.

DR. E. E. HARVEY, Silver Medalist University of Toronto Special attention to diseases of women and children. Office hours: 1.30 to 5 p.m., 7-8 p.m. 'Phone 222. Office 212 Brock street.

DR. C. F. W. ROSS, Ex-House Surgeon Grace Hospital, Toronto. Residence:—Keene, Ont. 6mos-6

BARRISTERS AND SOLICITORS.

GORDON, WIDDIFIELD & O'BRIEN, Barristers, Solicitors, Notaries, Solicitors for the city of Peterborough.

J. EDMUND L. GOODWILL—Barrister, Solicitor, Notary Public, etc. Office 378 Water street, 'Phone 191. Successor to Roger, Bennet & Goodwill. Money to Loan at current rates upon easy terms.

G. W. HATTON, County Crown Attorney, Barrister, Solicitor. Trust Funds to Loan at lowest current rates of interest on easy terms of repayment.

PECK, KERR & McELDERRY—Barristers, Solicitors and Notaries. Office, 416 Water street, Peterborough. Money to Loan at lowest current rates of interest on easy terms of payment. E. A. Peck, F. D. Kerr, V. J. McElderry

O'CONNELL & CORKERY—Barristers, Solicitors and Notaries. Money to loan at lowest rates of interest Daniel O'Connell, John R. Corkery, Hunter St., two doors west of the Post Office.

DUMBLE & JOHNSTON—Barristers, Solicitors, etc. Office over Toronto Savings and Loan Company, 437 George Street. D. W. Dumble, K.C., W. F. Johnston

A. E. DIXON—Barrister, Solicitor, etc Offices: Corner Hunter and George Sts. Entrance, next Madill's Drug Store.

J. G. GUISE-BAGLEY, M.I.M.E.—Barrister, Solicitor, Notary Public, (Successor to Ruddy & Burnham), 440 Water street, Peterborough. Money to Loan. Specialist in Patents. 'Phone 64.

HALL & HALL—Barristers, Solicitors and Notaries Public. Hunter St., Peterborough. Next to St. John's Church. Money to loan at lowest rates of interest. E. H. D. Hall. Basil D. Hall

MOORE & WEARING, Barristers and Solicitors, 408 Water street (opposite Post Office.) Money to loan at lowest rates. W. H. Moore, K. C., Joseph Wearing, M.A.

G. A. LANGLEY—Barrister, Solicitor, Notary Public, etc. County Magistrate Office: Peterborough, Ont., 435 George St. 'Phone 114; Lakefield, Ont., (afternoons.) 'Phones, Office 21; Residence 56.

R. R. HALL—Barrister, Solicitor, etc. Peterborough, Ont. Office, corner Hunter and Water streets, over Canadian Bank of Commerce. Successors to Hall, Medd & Davidson. Trust funds to loan on easy terms of payment.

OSTEOPATHY.

DR. ASA G. WALMSLEY—Osteopathic Physician. Office in Sun Life Building. Corner of Hunter and Water streets. Entrance, 124 Hunter street. 'Phones: Office, 640; Residence 509. Office hours 9 to 12 a.m., 2 to 6 p.m. Evenings by appointment.

ARCHITECTS.

W. BLACKWELL, Architect and Civil Engineer. Plans and estimates made for churches, public buildings and dwelling houses. Buildings heating and plumbing a specialty. Office, 372 Water St., Peterborough.

EDWIN ELCOME
— TAXIDERMIST —
Heads, Animals, Birds, Fish, Etc., mounted artistically and permanently
MASKINONGE, BASS, TROUT, ETC., OUR SPECIALTY
Heads, Animals, Birds, Fish, Artificial Eyes, Taxidermist Supplies, Bird and Flower Guide Books for sale
692 HARVEY STREET
PETERBOROUGH, ONTARIO

CHINA PAINTING
Mrs. Langley McCarthy
Teaches Biscoff's New and Beautiful Work in China Painting.

TORONTO SAVINGS AND LOAN CO.
Head Office—23 George St., Peterboro
Paid Up Capital.. $1,000,00 1.00
Reserve Fund.... $1,000,000.00
Total Assets $3,907,080.43

SAVINGS DEPARTMENT
Deposits received of One Dollar and upwards upon which interest is paid or added to the account four times a year.
Interest allowed from date of deposit to date of withdrawal.
Every facility and convenience is afforded to Depositors.

INVESTMENT DEPARTMENT
Debentures issued for sums of $100.00 and upwards for periods of from one to five years upon which special rates of interest are allowed depending on the term of investment
Executors and Trustees are authorized by law to invest in the Debentures of this Company.
The Government also accepts the Company's Debentures as security to be deposited by Fire and Life Insurance Companies doing business in Canada. Money to loan.

W. G. MORROW
Managing Director

Advertise in the Examiner

OUR DAILY SHORT STORY

A Sunday Morning

By F. A. MITCHEL

James Weatherby awakened at 6 o'clock on Sunday morning and lay staring at the walls of his room. On them were a dingy daub of a water mill and an engraving of Benjamin Franklin. Being in a court, not a ray of sunlight could permeate the apartment.

Six mornings had Weatherby awakened in this room, and this was the seventh—not the seventh day of the week, but the seventh day since he had awakened in his own little home. Turning on his side, his eyes rested on one of those framed words one sees here and there in lieu of pictures. It read "God Bless Our Home" and under it "Remember the Sabbath Day." He thought of the Sunday mornings that he had awakened at home. Little Jim climbed out of his crib and joined his father in bed, while Mrs. Jim went downstairs to start the breakfast. Big Jim, on his back, would hold little Jim up at arm's length, his feet under the child.

Then had come quarrels between Weatherby and his wife. Mrs. Weatherby was frugal, and Jim was careless with his money. He was hard for an economical wife to manage, and sometimes she would lose her patience with him. At last Jim declared he would no longer stand her harrowing, as he called it, and left her.

This was a week ago. As Jim lay looking at the words "God Bless Our Home" and "Remember the Sabbath Day" he went over and over again in his mind those happy Sunday mornings he had spent at home. After he and little Jim had had their play he had taken his bath, put on his Sunday clothes, and on that morning he had always helped Jimmie to dress. Then the three had met at the breakfast table, on which there was always something nice provided for Sunday morning.

While Weatherby was looking at the mottoes on the wall and thinking of his home the words were having their effect on his heart. It seemed to him that there was a connection between the two. "God Bless Our Home" caused him to think what home was, how different from the lonely room to which he had moved, and "Remember the Sabbath Day" set him to thinking in a quiet vein. After all, was not the economy his wife had urged necessary? Suppose he should be suddenly taken away. And suppose his wife should soon follow him. What would little Jim do? His father pictured him hustled off to some charitable institution or, worse, trying at a tender age to make his living on the streets.

The thought made Jim restless. He got out of bed, splashed a little water on his face, dressed himself and went downstairs. In his pocket were his week's wages that he had received the day before. He had been tempted to spend it in a saloon and went there to do so, but somehow the place didn't look as attractive as it had often looked when he knew that his wife would chide him on his return home. The full amount was intact.

He stood in the sunlight, thinking. It was 7 o'clock. His Sunday morning breakfast hour at home was half past 8. That home was three miles away, but he would gladly walk it to have his breakfast at home. He walked down the street, passing one restaurant after another, trying to force himself into one of them to get a meal. But his stomach rebelled.

"I can go home," he said, "and eat with Molly and the kid. But what use? There would soon be more trouble about the expenses, and every time I paid a car fare instead of walking home after a hard day's work I'd get a scolding."

Then the thought of little Jim left on the world came to him again.

He was walking in the direction of his home, and as he thought he walked the faster. When he had gone a mile he stopped. Then he went on for another mile and stopped again. A third time he stopped and stood looking at his home a short distance away.

A clock struck 8. Molly was getting the breakfast. Who was helping little Jim dress himself? He could get on his clothes, but could he get the buttons in the holes? Weatherby could see the window of the boy's room and fancied him trying to "button himself up." Involuntarily Jim started forward.

A few minutes later Molly Weatherby, standing over the range, heard the kitchen door open. Turning, she saw her husband. He had a roll of bills in his hand and handed them to her.

"It's yesterday's pay," he said. "Take it. You can run the finances better than I. I never want to see a cent of the money again."

Molly threw her arms around his neck.

"Where's the kid?" Jim asked presently, and without awaiting a reply he went upstairs.

"Hello, pop!" cried Jim. "Ain't I glad you came! This button is too big for this hole and won't go in at all."

Jim hugged the boy, then helped him to finish dressing. After that they went down to breakfast."

"Oh, Jim," said his wife, "somehow I couldn't bear to leave out the muffins you always eat for breakfast, though I didn't suppose you'd be here. Wasn't it lucky?"

"It wasn't exactly luck," replied Jim. He was thinking of the mottoes "God Bless Our Home" and "Remember the Sabbath Day."

Make Your Own Cough Syrup and Save Money

Better than the ready-made kind. Easily prepared at home.

The finest cough syrup that money can buy—costing only about one-fifth as much as ready-made preparations—can easily be made up at home. The way it takes hold and conquers distressing coughs, throat and chest colds will really make you enthusiastic about it.

Any druggist can supply you with 2½ ounces of Pinex (30 cents worth). Pour this into a 16-oz. bottle and fill the bottle with plain granulated sugar syrup. Shake thoroughly and it is ready for use. The total cost is about 55 cents and gives you 16 ounces—a family supply—of a most effectual pleasant tasting remedy. It keeps perfectly.

It's truly astonishing how quickly it acts, penetrating through every air passage of the throat and lungs—loosens and raises the phlegm, soothes and heals the inflamed or swollen throat membranes, and gradually but surely the annoying throat tickle and dreaded cough will disappear entirely. Nothing better for bronchitis, spasmodic croup, whooping cough or bronchial asthma.

Pinex is a highly concentrated compound of Norway pine extract and is known the world over for its prompt healing effect on the throat membranes.

Avoid disappointment by asking your druggist for "2½ ounces of Pinex" with full directions and don't accept anything else. A guarantee of absolute satisfaction or money promptly refunded goes with this preparation. The Pinex Co., Toronto, Ont.

KILLED HIS TWENTY MEN.

An Incident of the War of the Boxer Uprising in China.

"Speaking of barbaric warfare," said an army officer who was in China at the time of the Boxer uprising, "I remember one day when the company with which I was attached in China was in a position to witness the execution of twenty rebels. The men had been caught with our assistance, and the leader of the Chinamen thought that we deserved the privilege of seeing them die.

"Our commander was particularly impressed with the looks of one of the rebels. He was a fine built fellow, about nineteen years old, and his face, even five minutes before he was scheduled to die, was wreathed in smiles. Our leader determined to save the fellow if possible and asked the commander of the executing squad to spare the young rebel.

"'I can't spare him,' the man replied. 'I have been ordered to execute the whole twenty rebels.'

"After much persuasion he agreed to allow the man to live. To follow out his orders, however, he summoned a local policeman, placed him in the squad and had his head cut off with those of the nineteen rebels. He killed twenty, followed out orders and pleased a visitor. He was well satisfied."

Aeroplane Special Delivery.

I do not think the aeroplane will supplant the steamship and railroad as a mail carrier because it will be too expensive. It would take a very large number of flying machines, perhaps a hundred, to carry as much mail as we now get into a mail car. You can easily figure how this would increase the expense. It will have the same advantage in carrying mails as in carrying passengers, and that is speed. This statement also needs some qualification, for when it comes to quick communication the aeroplane can never supplant the telegraph and the telephone. But we shall probably have a special rapid mail service by aeroplane, for which we shall pay a higher price and buy a special stamp. The flying machine will give a ten hour service between New York and Chicago and a two day service from the Atlantic to the Pacific.—Orville Wright in Harper's Magazine.

OVERWORKED, TIRED WOMAN TOOK VINOL

Now She is Strong and Hearty

Philadelphia, Pa.—"I was overworked, run down, nervous, could not eat or sleep. I felt like crying all the time. I tried different remedies without benefit. The doctor said it was a wonder I was alive, and when Vinol was given me I began to improve. I have taken eight bottles and am now strong and perfectly healthy in every respect, and have gained in weight. I can not praise Vinol enough."—Mrs. Sarah A. Jones, 1025 Nevada St., Philadelphia, Pa.

We guarantee Vinol to make overworked, weak women strong or return your money. Formula on every bottle. This is your protection.

McDermid and Jury, druggists; E. L. Payne, Peterborough. And also the best druggist in all Ontario towns.

The advertiser who is deceived as to newspaper circulation is not entitled to much sympathy."

Women As Police Force

A Failure in England,

And a Writer Tells Why

EXACTLY why the Birkenhead policewomen resigned is perhaps known only to themselves, but the appearance of an announcement to that effect in daily papers led many people to wonder if the women's police service had achieved the unmitigated success of which they had been told, writes Hilda M. K. Nield in The London Weekly Despatch. It is a fact that the short history of the service contains many records of resignations, and not those of unsuitable women only; many women have resigned more or less in protest.

Miss Nina Boyle, the prominent publicist, who inaugurated the women police after being forced by pressure of work to put the management into other hands, severed all connection on account of the Women's Police Service adopting the very methods it was created to suppress. The idea in having policewomen was to have a body of sympathetic women trained specially to understand and to guard the general interests of women and girls, women whose heart interest would be to further the welfare of their sex, and who would use their powers to prevent petty tyranization over women in the workshop, the home, and elsewhere.

But policewomen as a body have been unable to maintain these aims in face of the tempting bait of petty officialdom, and all over the land all sorts of people give concrete examples of the mistaken methods adopted by the women in blue.

Policewomen have done things which, as a high police officer said lately, would have meant more than a reprimand for a policeman. They have been and are guilty of enforcing illegal restrictions upon the public, especially where women are concerned, and it is hard to protest against such things from the woman's standpoint, since the inevitable answer to such protests is this wise: "But the action of which you complain was taken by you women! It is the women alone who were responsible for this or that which was done!"

Actual official reports tell how policewomen wished to test their power to enter private houses—otherwise, to break the law of trespass. They entered a house where the mistress, whose husband was absent, was entertaining a man friend. The latter was at once dismissed. A little later a second false entry was made, when the man was again found on the premises, and again sent about his business. How can the Women's Police Service succeed if members are confessedly guilty of illegal actions, if they infringe the law of trespass with impunity, if they tyrannize over other women's personal rights and privacy not even according to the letter of the law?

In patrol work, too, women tend to oppress where they were meant to help. Early in the war an order was made at Cardiff—by the military, I think—enabling the police to order any woman to remain indoors between certain hours of the day, an order which naturally kept most women at home at such times. The order was entirely illegal, and when brought to the notice of the War Office, regret was expressed at there having been any attempt to enforce it.

Yet despite the Cardiff incident the same iniquitous order has been enforced elsewhere by the women police. In one town after it was brought into action women officials reported having patrolled the streets, visited picture palaces, and such places during the stated hours, and found all parts quite free of women and girls.

At present a petition is being prepared asking the London County Council to provide largely increased numbers of women police and patrols to deal with the "parks' evil." Copies of it were in most metropolitan places of worship, and the petition was signed by many people who know absolutely nothing of either the "parks' evil" or of the women's police service. The attitude of such signatories is fairly represented by a woman who, after telling me that she had signed the petition, naively added: "I don't know what it is about, but I always sign that sort of thing!"

Policewomen will not work miracles in a moment where male police have more or less failed for years past. The only women who can touch the realities of such evils are those few saints who "without fear of reward" have long dedicated their lives to the Magdalen of the metropolis, women who hear the call of sisterhood too keenly to play the part of spy, women with whom the love of humanity comes before the love of exercising authority.

Policewomen have more than failed—they have done wrong. They have sown harmful seed instead of good, and it is springing up all over the country.

If there is a goodly portion of hot cake batter left, stir in some currants and bake as dropcakes.

Don't forget that a thing isn't accomplished merely because you intended to do it.

Want your hair to stay? Give it some attention, sunlight and NEWBRO'S HERPICIDE, the original remedy that kills the dandruff germ. Don't use "hair growers" and germ laden hair brushes. Herpicide cures dandruff and stops itching of scalp. Almost marvelous results follow its use.

Applications at the better barber shops
Guaranteed by The Herpicide Co.
Sold Everywhere

THE CZAR'S INFORMERS.

Tremendous Spy System Existed in Russian Empire.

Thirty-three long lists of spies, informers, and agents provocateurs in ex-Emperor Nicholas' pay have been published by the Commission for Securing the New System of Government appointed by the Provisional Government immediately after the revolution. Fifty more lists may be expected. The total number of these secret legionaries of autocracy is expected to reach 80,000. Those whose guilt is beyond doubt have been put in jail, but it is not yet settled whether they will be tried and punished or merely kept in jail until all peril of a reactionary counter-revolution has passed.

The commission's reports depict precisely the same system of espionage and State provocation to crime as flourished in Turkey under Abdul Hamid II. The distinction is that Abdul Hamid ran his spy and provocation system directly from the Yildiz Kiosk, whereas Nicholas entrusted his system to the notorious "Okhrannoe Otdielenie," or security department, which occupied a big building in the Basil Ostrox district.

The first act of the triumphant revolutionaries was to seize the security department's secret papers. Many of these were burned in bonfires outside the building. The more precious documents, especially those relating to the state organization of crime, had been kept in safes; and they escaped destruction. The revolutionaries also seized tens of thousands of secret records in the departments, provincial offices, and from these, backed by confessions of imprisoned spies, are being compiled the lists. The lists will be followed by a five-volume official "History of Espionage Under Nicholas II."

As revealed by these inquiries, autocracy's spies and informers were much less picturesque and romantic than they appear in the typical "Nihilist novel." Most of them belonged to the more intelligent working class or to the minor bourgeoisie. They were paid badly, the average wage for organizing political crime or betraying accomplices being $20 a month. The spies were usually instructed to become members of secret revolutionary or terrorist organizations, among these being the social democratic party, the social revolutionaries with their "fighting committee," the populist socialists, and the Maximalists. On nearly every newspaper was at least one spy. The spies took part in committee meetings, incited to breach of the political repression laws or to actual crime, and kept the security department well informed.

Every spy had a "klitchka," or nickname, by which he was known to the police. The department's records bristle with such nicknames as "Fatty," "Longnose," "Sunday Boy," "Elephant," and "Arsenic." The spy had also two or three faked surnames, and he often changed his town and name when he fell under the revolutionaries' suspicion. Many spies and informers, like the famous Father Gapon, whose treachery on Bloody Sunday, 1905, led to his being hanged by a revolutionist engineer, were at one time genuine revolutionaries, and later became betrayers and informers. Some seem to have served both sides honestly and earned the approval of both, and some do not seem to have known which side they sympathized with. A notable case is "Trukhanoff"—real name Nikitin, nickname "Perky"—who aroused the suspicion of his terrorist comrades, was threatened by them with execution and to rehabilitate himself, was obliged to kill the gendarme officer with whom he collaborated. The murder of Grand Duke Sergius in Moscow in February, 1905, was due to the same motive.

The organization of crime with the aim of discrediting non-terrorist political associations and frightening Nicholas into repression, went on on a great scale. For blood money of $150 a mechanic was hired by the department to fire at General Djunkowski, Governor of Moscow, but he was instructed to be sure to miss. He executed his instructions, but, through carelessness, killed a passerby.

In violation of the Nihilist novel tradition, very few women were employed as spies or informers, but a few noted cases have been exposed. In Moscow three sisters named Palitsin betrayed scores of workmen, after getting confessions from them by means of simulated love.

The commission's lists show that the department was a hard taskmaster. In addition to paying its spies badly, it spied on them. Every security department record contains a note of the spy's history. Some are described as "moderately good," others as "indifferent," others as having "betrayed many revolutionaries," others as "energetic but unreliable," and others as "doubtful, should be watched."

Get Rid of the Blues!

A great many people are only half alive. Are you one of them? Exchange that down-and-out, what's-the-use feeling for the strength of better health, abundant nerve force, and keen relish for your meals.

One of Canada's most eminent physicians has expressed the opinion that the systematic keeping clear of the intestinal tract would save hundreds of thousands from that semi-insane state, melancholia.

For this purpose nothing can quite equal Chamberlain's Tablets. They also possess tonic properties which aid in establishing a natural and healthy action of the bowels.

25 cents at all dealers, or from
CHAMBERLAIN MEDICINE CO., TORONTO 42

CHAMBERLAIN'S TABLETS

Restless Nature.

Nothing in nature is absolutely permanent. Changes are going on slowly, but steadily, every moment, parts of the earth being elevated above the sea, parts sinking below it, the ocean wearing away the coast in one place and building it out in another, and so on to infinity.

Asphalt.

Asphalt, with which so many roads are paved, was found by accident. Many years ago in Switzerland natural rock asphalt was discovered, and for more than a century it was used for the purpose of extracting the rich stores of bitumen it contained.

In Constant Training.

"That ballet dancer is wonderfully expert."

"Well, she never gets out of practice for a minute. She is always kicking."—Kansas City Journal.

One of Those Questions.

"Pop!"

"Well, what is it now?"

"Say, pop, did the dog-star ever have the dipper tied to its tail?"

There are Definite Qualifications Required when
BUILDING
Whether it be School, Office Building or Home
SPECIFY
Interprovincial Pressed Brick
and get QUALITY, SERVICE PLEASING APPEARANCE
WRITE FOR FREE SAMPLES TO-DAY.
Interprovincial Brick Co. of Canada, Limited
154 SIMCOE ST. (Goodyear Building) TORONTO
Plant: CHELTENHAM, ONT. 41

Directory First!

WHEN you call a telephone number *from memory* or when you *guess at it* you are apt to be wrong.

¶ The mind has a trick of transposing figures—instead of "1263" you are quite likely to say "1623."

¶ Also, telephone numbers, firm names, etc., are frequently changed.

¶ And when you thus *ask for the wrong number*, you waste your own time, the operator's, and the time of the person called through your error.

¶ *Directory first* is a good principle. In the end it saves time and temper to *first consult the latest issue* of the telephone book.

The Bell Telephone Co. of Canada

"Good service . . . our true intent."

APPLES, ORANGES, FIGS AND PRUNES

Are The Four Fruits Used in Making "Fruit-a-tives

"FRUIT-A-TIVES" is the only medicine in the world that is made from the juices of fresh ripe fruits. Thus, it is manifestly unfair to say, "I won't take Fruit-a-tives because I have tried other remedies and they did me no good". On the other hand, the fact that "Fruit-a-tives" is *entirely different from any other preparation in the world*, is just why you should give it a fair trial, in any trouble of the Stomach, Liver, Bowels, Kidneys or Skin. "Fruit-a-tives", *is composed of the active principle of fruit and the greatest nerve tonic ever discovered.* 50c. a box, 6 for $2.50, trial size, 25c. At all dealers or sent postpaid by Fruit-a-tives Limited, Ottawa.

Kept Her Word.

Polly—Mrs. Dashaway used to say she wouldn't marry the best man living. Dolly—Well, she has the satisfaction of knowing she didn't.

Cashing Him In.

Woman—I want a divorce. Lawyer—And how much alimony? Woman—One hundred per. I wouldn't let him go for less.—Town Topics.

Sorry He Spoke.

Knagg—A woman's work is never done. Mrs. Knagg—Especially when her work consists in trying to make a man of her husband.

Lost Bones.

The Cat—Nice muzzle you're wearing, Sport. Cost much? The Dog (sadly)—About five bones a day!—Life.

FOOLISHNESS OF WORRY.

Forcefully Set Forth in the French Soldier's Philosophy.

"Everything might be worse than it is," is the cheerful conclusion of the French soldier, according to Kathleen Burke in "The White Road to Verdun." Here is the way she sums up the philosophy of the man in the ranks:

Of two things one is certain—either you're mobilized or you're not mobilized.

If you're not mobilized there's no need to worry; if you're on the front of two things one is certain—either you're behind the lines or you're on the front.

If you're behind the lines there is no need to worry; if you're on the front of two things one is certain—either you're resting in a safe place or you're exposed to danger.

If you're resting in a safe place there is no need to worry; if you're exposed to danger, of two things one is certain—either you're wounded or you're not wounded.

If you're not wounded there is no need to worry; if you are wounded of two things one is certain—either you're wounded seriously or you're wounded slightly.

If you're wounded slightly there is no need to worry; if you're wounded seriously of two things one is certain—either you recover or you die.

If you recover there is no need to worry; if you die you can't worry.

Not bad philosophy, in the trenches or out.

Shopping.

First Lady—Mrs. Smith is too young to go shopping alone. Second Lady—What is that? First Lady—She's liable to get excited and buy something.

Immune.

Ella—There goes the luckiest girl alive. Bella—In what respect? Ella—Nothing she eats makes her fat.—Harper's Bazar.

"Yesterday," said the sage, "is dead; forget it. Tomorrow does not exist; don't worry. Today is here; use it."

Your good looks may be your fortune. Who knows? Then why not keep your complexion fresh and clear, your hands soft and white, your hair rich and glossy. Cuticura will help you. Used every day for all toilet purposes, Cuticura Soap clears the pores of impurities, while little touches of Cuticura Ointment prevent little skin troubles becoming serious. Absolutely nothing better or purer.

Sample Each Free by Mail. Address post-card: "Cuticura, Dept. N, Boston, U. S. A." Sold throughout the world.

AIMING A BIG GUN.

A Task In Which Figure Chemistry, Mathematics and Physics.

Today there is about as much difference between aiming a big gun and aiming a rifle as there is between sailing a superdreadnaught and sailing a steam yacht. It was not very long ago, however, that a gun was aimed similarly to a rifle in that the direction in which it was pointed was obtained by sighting along its barrel.

But no things are not done that way. The gunners are often far out of sight of what they are shooting at, and the remarkable hits that they make are only explained by the use they make of careful scientific calculations.

To direct the fire of one of the bigger guns, for example, requires that no less than fifteen complicated corrections be made, says Popular Science Monthly. Each correction requires an average of five adjustments, all of which must first be exactly figured out by those in command. The most important corrections which are made are for the influence of the resistance of the air, the influence of the earth's curvature and the attraction of gravity on the distance the bullet may be carried.

In place of the guesswork of previous times is the use of the most advanced developments in the fields of mathematics, physics and chemistry.

HAITI CLEANS HOUSE.

Changes That Were Brought About by the American Occupation.

Five years ago in Haiti there was on the whole island not more than one mile of macadamized roadway, and the new streets, taking the place of combination trails and sewers, are the most noticeable changes brought about by the American occupation.

But more remarkable than the streets is the astonishing sight of squads of Haitians actually cleaning the streets. Under the old regime the chief occupations of the male citizens of Haiti were cockfighting and politics.

The refuse and smells have departed, and, better still, most of the children have disappeared from the streets. They are actually at school, where by Haitian law they are supposed to be, but where by Haitian lawlessness only about 10 per cent of them ever used to be.

About 4 o'clock every week day you will see this newly mobilized infantry coming home in squads clean and, unfortunately for the picturesque value of Haitian highways and byways, now thoroughly provided with clothes.

Humor Found Everywhere.

Among those pre-eminently gifted with humor were Abraham Lincoln, Disraeli, Goethe and Heine, the late Lord Salisbury, Arthur Balfour, Dickens, Thackeray, Fielding, Shakespeare, Queen Elizabeth, Henry VIII., Charles II., Dr. Johnson, Charles Lamb, Emerson and Byron. The only persons who lack it altogether are madmen. Criminals as a whole are never without it. There is the case of one murderer at the bar in London who on being asked if there were any reason why sentence of death should not be passed upon him replied, "No; I am disgusted with the whole proceedings." Another in a similar situation on being asked whether he had a last request to make said, "Well, I should like to learn to play the piano."—Sir Herbert Beerbohm Tree.

Detecting the Submarines.

A book on the urgent subject of submarine exploits has been written by Mr. Alfred Noyes, who has chosen as the title of the volume "Mystery Ships." The author has had experience of trawlers, drifters, motor-boats, and other craft, and, speaking of submarines being "mapped," he says:

"A submarine may enter the seas indeed, and even go to America. She may even do some damage within their lines. But if she does this her position is known, and if there be any future damage done it will probably have to be done by another submarine, for she has called up a thousand perils from every point of the compass to close upon her return journey.

"I have actually seen the course of a German submarine—which thought itself undiscovered—marked from day to day on the chart of a British base. The clues to all the ramifications of this work are held by a few men at the Admiralty in London. . . . It is difficult to convey in words the wide speed and subtle co-ordination of this ocean hunting, for the beginning of any tale may be known only to an admiral in a London office, the middle of it only to a commander at Kirkwall, and the end of it only to a trawler skipper off the coast of Ire-

SETTLING OF NATIONALITY.

All Children Born in British Empire Are British.

Which country does a man belong to? That of his father, or that in which he was born? asks Answers. We know that an Englishwoman who marries a German becomes a German herself, but what of her children, or those of any other German born under the Union Jack.

At the present time this question is often discussed by people who, holding opposite opinions on the subject, sometimes express them with more force than logic. Those persons, for instance, who hold that you follow the nationality of your father are apt to argue on the lines of the old "cross-talk" comedian. "Do you mean to tell me," he says, "that if a cat walks into a fish shop and has kittens, those kittens will be bloaters?"

The theory, however, is not so simple as that. For if one is always of his father's nationality, it follows that the father is of the nationality of his father, and so on into the remote past, and as the inhabitants of Great Britain are very largely descended from Normans and Saxons and Danes—to mention only a few of the sources from which our race has sprung—it would follow that scarcely anyone would be entitled to call himself an Englishman if the rule held good.

Fortunately, however, it does not. A man's nationality depends upon the laws of the country in which he lives, but as different countries have different laws on the subject it is natural that there should be a good deal of confusion about the matter.

You hear it said sometimes that it is wrong that the sons of Germans living in this country should be allowed to fight in our army, for the German law is that they are Germans. Quite so, but our law says that they are not. The law—not only of Britain, but the whole British Empire—says that any child born within the dominions of King George is his lawful subject, and to object to such persons as Germans merely on account of their parentage is to place the German law above our own, which is hardly patriotic.

The object of the German law is clear enough. Germany has always wanted a large army, and has for long been losing many of her people through emigration, and she therefore says that these men and their sons, to no matter what quarter of the globe they go, are still Germans, and in time of war are bound to fight for Germany.

But Germany is by no means the only country in which this law obtains. It—or something like it—is in force in Russia, Austria, and, indeed, in nearly every country in Europe, with one most important exception—that of our neighbor and heroic ally, France. And beyond Europe, in the United States, Canada, of course, and in practically all the different States of South America, we find that children born in those countries, no matter whom their parents may have been, are recognised as subjects of the land in which they were born.

When you consider the question it is clear that it must be so of necessity, for all these are what we call new countries, whose populations are still largely composed of immigrants from the older nations of Europe, and if all their children were to be recognized as natives of the countries from which their parents had come the real natives of these States would in many cases form only a minority of the population.

Similarly, France—though Frenchmen do not emigrate in large numbers—has for long suffered from a decline in population, and consequently is eager to avail herself of all the persons born within her boundaries. So that it is just as much from motives of self-protection that these countries support one view as that Germany and Russia hold to the opposite.

England's position is, perhaps, somewhat different. It will be noticed that the two groups into which the nations of the world are divided by this question are, broadly, the old autocratically-governed servile states such as Germany and Russia on the one hand, and the free, liberty-loving countries, like France and America, on the other. It is but natural, therefore, that England, the home of freedom, should take her place among the latter.

Chinese Mails.

Before 1915 a letter was as safe in the Chinese mails as it was anywhere in the world, and only the older resident who knows China can appreciate what it means to have had nearly seven hundred million pieces of mail matter carried by the Chinese post that year against one-sixth that amount eight years before. This year postal employes are stealing letters for the stamps and throwing the contents into the waste-basket. I have heard complaints from a dozen people that the mail service is not only slower than it was in 1915, but is no longer safe.—Maynard Owen Williams in The Christian Herald.

MRS. GREEN GAINS TWENTY POUNDS

Was Almost Nervous Wreck When She Began Taking Tanlac, She Says

I have actually gained twenty pounds by taking Tanlac and my friends and neighbours seem amazed at the wonderful change in my condition," was the remarkable statement made by Mrs. William Green of 141 Hunter street Hamilton, recently. Mrs. Green has lived in Hamilton and vicinity all her life and has a wide circle of friends who rejoice with her over the return of her health.

I had suffered from stomach trouble until I was almost a nervous wreck," continued Mrs. Green. For two solid years I was unable to do one thing about the house and my stomach became so upset that I couldn't retain the medicine prescribed for me. For four months, about the only thing I could eat was milk and eggs. I was so weak I could hardly walk from one chair to another and for months I don't suppose I slept more than two hours a night. I spent eleven months under two specialists, who finally said they could do me no good. My case seemed to be hopeless, an operation failed to help me and I was told that nothing more could be done for me.

Of course I was discouraged, despondent and almost hopeless, and now it seems hard for me to believe myself what a wonderful change has come over me since I began taking Tanlac. If anyone could feel like like a new person I do and when I told one of the physicians who treated me what I was taking he said it certainly had done me a lot of good and advised me to keep it up. I have a splendid appetite now and nothing I eat gives me any trouble. My nerves are in good shape, and I can sleep all night and on until nine o'clock in the morning. I can do almost everything there is to do about the house now, all my despondent feelings are gone and everything seems so different. I am on my fourth bottle of Tanlac and can heartily recommend it to everybody."

Tanlac is sold in Peterborough by Warne Drug Co. Ltd.: in Havelock by A. C. Denike.

ON THE WESTERN FRONT.

Reconstructed Belgian Army is Stronger Than Ever Before.

How different conditions are today on this western front, especially on that part occupied by the British, from what was the case one year ago can best be learned from a summary of what is now taking place.

A year ago an advance on the Somme began which was a carefully planned and well executed campaign; it was the greatest attempt that Britain had ever made under arms; for the number of men under arms, the number of men and guns taken, and the tremendous artillery preparation beforehand were on a scale never before dreamed of. Hopes were high, and, while results were not all that could be expected, the move was a splendid training for field work, and converted the English amateur soldiers into veterans who, during this present year, have shown themselves the superiors of the pick of the German troops.

To-day the fighting front extends from the North Sea to St. Quentin, and British guns, outnumbering the German in the proportion of three to one, are throwing high explosives on nearly every mile of the 110-mile stretch. The supply of munitions is almost inexhaustible, and it has been possible to help out Italy and Russia with guns and shell.

Last year the Germans could mass sufficient forces on the western front to hold the British advance; to-day they are being slowly but surely driven back after most desperate efforts to avert the danger. The German man power is no longer what it was and this is shown each day in increasing signs. Possibly the number of men in the field is as great as ever, but the spirit of the troops is no longer the same. Victory seems by no means as certain for them, and this change of view is not so much due to hunger and want as to the successive checks to German arms and the continued pressure and increasing numbers of their opponents.

One great surprise—and a fact not generally known—is that the Belgian army has been entirely reorganized and is to-day larger in numbers, better equipped and more determined in spirit than ever before. It should be remembered that this army in 1914, not 100,000 strong, met the Germans, who had three times the numbers, and held in check for thirteen days the great invasion that had been under preparation for years, with the expectation that it would be irresistible. To-day the army occupies a front of twenty-two miles with several divisions of infantry, cavalry, and artillery.

LEARN TO SAVE MONEY.

Banking Merely a Dollar a Week Is a Good Investment.

"It is mighty hard," said an unfortunate workingman some time ago to the writer, "to save up a thousand dollars by laying aside a dollar or two a week and then to take it out of the savings bank and lose it to a get rich quick swindler, as I have just done."

The poor fellow could work and save, but he had not had even a kindergarten education in finance, else his story would have been different. He had never given a thought to interest and so was absolutely ignorant of growth through compound interest and, of course, had never heard of that wonderful process of accumulation known as "progressive compound interest."

One dollar deposited in a savings bank that pays 4 per cent will amount to $2.19 in twenty years. This is simple compound interest. Now, if you deposit $1 every year for twenty years, or $20 in all, the sum to your credit will have grown to $30.97.

Any wage earner can put by $1 a week. That money deposited in a savings bank for twenty years will have increased to $1,612. A deposit of $5 a week will have grown to $8,000, and this at 4 per cent will be $320 a year. There is no secret, no mystery, about this. It is as clear as the cloudless sun, and the method is just as clean and honest

HOW THINGS DO CHANGE!

Modern Improvements In the Lifetime of One Observer.

In the American Magazine Irvin S. Cobb has an article entitled "Looking Both Ways From Forty," in which he says:

"I've seen the Kansas cyclone find a worthy successor in Billy Sunday. I was present on the spot, so to speak, when the audible celluloid cuff, E. P. Roe, the pug dog, the congress gaiter, the hammer gun, the safety bicycle, the mustache cup, parchesi, the catcher who took 'em off the bat with his bare hands, the peach kernel watch charm, the pousse cafe, the operation for dehorning the human appendix and the Dowie movement gave way, inch by inch, to the spitball, the automatic ejector, the rest cure, the cold storage egg, Henry Ford, the cabaret, Orville and Wilbur Wright, eat-and-grow-thin, pay-and-grow-thinner, rural free delivery, the imported Scotch niblick, Elinor Glyn, midding meat at 42 cents a pound and stewed prunes at 4 bits a portion in any first class restaurant.

"And if I have luck I shall no doubt be an eyewitness to the fading away of these things into the background of the past and the oncoming of yet more timely evidences of the onward and upward march of progress, following along, one behind the other, in a mighty procession."

Warding Off Old Age.

A famous French general when asked how it was that he had such an erect carriage replied that it was because he bent over and touched the floor with his fingers thirty times every day. If he had acquired rigidity of the spine so that he could not do that he would have had with it weak abdominal muscles, which result in portal congestion. This portal congestion interferes with stomach digestion and with the action of the liver. The poison destroying power of the liver is lessened, autointoxication results, and arteriosclerosis and old age come on at a much earlier day. But by keeping the spine flexible and the abdominal muscles strong and taut the portal circulation is kept free and old age is held off.

Kid Gloves and Paper Collars.

The Twelfth corps of the Army of the Potomac was named "kid gloves and paper collars" by the Fourteenth corps of the Western army, owing to the West Point discipline of the Twelfth corps, which was the natural result of having been commanded first by Mansfield and then by Slocum, with as subordinate commanders such men as Williams, Hamilton, Gordon, Ruger, Andrews, Hawley and others. —Magazine of American History.

Mats For Potted Plants.

Leftover pieces of oilcloth or linoleum can be cut any shape or size and by being painted or varnished make excellent mats for potted plants and flowers. They can be painted any desired color and are easily cleaned by wiping with a damp cloth. These mats prevent the porch or stand from being scratched or stained by the pots.

Absinth.

Absinth, the most harmful and even fatal intoxicant, is made from a blue-green oil that is obtained from artemisia absinthium, a member of the wormwood family. Several less harmful species of artemisia grow throughout California.

TO DARKEN HAIR APPLY SAGE TEA

Look Young! Bring Back Its Natural Colour, Gloss and Attractiveness

Common garden sage brewed into a heavy tea with sulphur added, will turn gray, streaked and faded hair beautifully dark and luxuriant. Just a few applications will prove a revelation if your hair is fading, streaked or gray. Mixing the Sage Tea and Sulphur recipe at home, though, is troublesome. An easier way is to get a 50-cent bottle of Wyeth's Sage and Sulphur Compound at any drug store all ready for use. This is the old-time recipe improved by the addition of other ingredients.

While wispy, gray, faded hair is not sinful, we all desire to retain our youthful appearance and attractiveness. By darkening your hair with Wyeth's Sage and Suphur Compound no one can tell, because it does it so naturally, so evenly. You just dampen a sponge or soft brush with it and draw this through your hair, taking one small strand at a time; by morning all gray hairs have disappeared, and, after another application or two, your hair becomes beautifully dark, glossy, soft and luxuriant.

This preparation is a delightful toilet requisite and is not intended for the cure, mitigation or prevention of disease.

A Little Commonwealth.

In Dorsetshire, England, there has been established a "Republic" called the "Little Commonwealth," which has its own coinage and which is used as a reformatory for youngsters from two years of age upward. The experiment has proved a success. The children sent down there from metropolitan police courts to reform earned eight to nine cents an hour, out of which they paid $2.75 a week for board and lodgings. The republic has been recognized by the home office as a certified reformatory.

Wheat in India.

India has planted 2,590,000 more acres for wheat this year than last, or an increase of 8.6 per cent. from 30,255,000 acres in 1915-16 to 32,845,000 in 1916-17.

Railroad Men Enlist.

Over 16,000 ex-employes of the Midland Railway Company and over 14,000 from the North-Eastern Railway Company are fighting in the British army.

Mining in Africa.

Official returns show that 31,333 whites and 283,419 colored are engaged in mining throughout the South African Union.

WASTE BOUGHT

Send us all your Waste Material such as Rags Metals, Paper, etc. We will call when requested and take it away.

Be wise and Stock up with Low's Coal Now

LOW & COMPANY

262 Simcoe St. and 385 Bethune

Phone 697 Nights and Holidays766

WHEN YOU WANT

COAL

CEMENT

Sewer Pipe

CONSULT

H. B. TAYLOR & SON

Cor. Aylmer & Wolfe

'Phone 209

HEAT PRODUCING

COAL

Use Our

PITTSTON COAL

It Makes Warm Friends

Terms Positively Cash

Weir & McCarthy

Coal and Wood Dealers

111 Hunter St., East City. 'Phone 96

COAL

THAT IS ALL COAL

PROMPT DELIVERY

Peterborough Fuel & Transfer Co.

Charlotte St. 'Phones 270 261, 862

Truck and Transfer Business in Connection

Algoma and an Author

Sault Ste. Marie.

IF an author can be said to be the product of any particular district—and why not, just as much as a variety of flower, or fruit, or grain?—Alan Sullivan, the distinguished Canadian poet and novelist, should be most properly identified with Algoma, that curiously shaped county of Ontario, which stretches from the cities and settlements of the shores of Lake Huron and Lake Superior, up through the 2,900 square miles of the Mississauga Forest Reserve, to the great furtrading territories three hundred and sixty miles north, where it is bounded by the Albany River, the chief tributary of James Bay. The southern shores of this county were colonized some thirty years ago at the instance of C. P. R. agents, by hardy pioneers from the older counties of Kincardine and Bruce, but the city of Sault Ste. Marie has its roots in the remoter past, as it was a trading post for the *voyageurs*, who travelled for the furtraders of Montreal into the far West. Alan Sullivan, whose father was Bishop of the Algoma Diocese, was at one time engineer of the work of construction and ballasting the Algoma branch of the C. P. R. between Sudbury and the Sault Ste. Marie, and uses the local color in several of his short stories. "It was fascinating," he says, "in those days to watch the psychological effect of the arrival of the track, or even of the survey party on the settlers. They brightened up, and looked at their farms with new eyes. They were in touch with the world that heretofore had seemed so distant." The bush lives, the miners,

Alan Sullivan.

the hunters, the mail carriers, the Indian agents, and the trappers have provided rich material for Alan Sullivan's stories, some of the best of which have been collected in the volume called "The Passing of Owl-I-But." More recently he has enlarged his field, and in his latest volume "The Inner Door," he takes for atmosphere the labor movement in a small industrial town. But the town is still in Ontario, a fact that makes it all the more interesting to the Canadian reader, who takes an interest in the now rapid growth of a distinctive Canadian literature.

HOME DEFENCE

The safeguarding of your home and all it means to you is not a matter of armies and ships alone. The comfort and happiness of your family are exposed to the attacks of enemies much nearer to them than the marauding Huns of Central Europe.

What will become of your home and your wife and your children, if you be suddenly stricken down as thousands of others have been?

Will there be any bulwark of defence to keep the home and the family from destruction?

You can most easily provide such a line of defence by means of a life assurance policy. Home Defence is its purpose and it fulfills that purpose as nothing else can.

For full information write or telephone to The Sun Life Assurance Company of Canada.

SUN LIFE ASSURANCE CO. of CANADA

W. H. HILL, Manager, Central Ontario

Crown Chambers Building, PETERBORO, Ont.

D. H. MOORE, J. D. CAMERON—INSPECTORS

PHONE 14

WILSON'S "The National Smoke"

Eighteen million "Bachelors" sold annually in Canada

BACHELOR CIGAR

Specially selected Havana filler, flawless Sumatra wrapper, hand made for smokers who appreciate unvarying quality.

3 for 25¢

Cheaper by the Box

ANDREW WILSON & CO. LIMITED TORONTO AND MONTREAL

10 Pages

The Evening Examiner

PETERBOROUGH WEDNESDAY, OCTOBER 17, 1917

GRANT SIX
For Hire. Also Ford Touring Car and Taxicabs. PULKINGHORN'S AUTO AND TAXI LIVERY.
'Phone 278. Night 'Phone 1151

GERMAN WORKS IN BELGIUM ATTACKED

Tons Of Bombs Are Dropped By The British

HUNS PLANNING TO FLOOD GROUND BEYOND THE RIDGE

Realize That They Cannot Hold Passendaele Heights Much Longer If British Continue Their Push---British Naval Flyers Drop Tons of Dynamite on German Works at Bruges and Elsewhere in Belgium---Violent Artillery Fighting on French Front.

A SUMMARY OF TO-DAY'S WAR CABLES

(By William Philip Simms.)
(Special to The Toronto Star and The Peterborough Examiner.)

WITH THE BRITISH ARMIES IN FLANDERS, October 17.—While Haig's guns and men break the German hold on Passchendaele Ridge, the Germans are striving desperately to throw against the ever-encroaching advance the barrier which the Belgians successfully invoked to stop the Teutonic hordes of 1914. The enemy is working night and day rushing to completion a dam above Dieuport by which they hope to flood the ground beyond Passchendaele Ridge. The very desperation with which they are carrying out the plan coupled with the extreme "jumpiness" which the Boche shows every hour of the day is due to the knowledge that the German troops cannot hold Passchendaele Ridge much longer if the British continue their push. Prisoned German officers examined to-day admit as much. One said, however, that plans had been laid so that if the Germans were forced to relinquish the high ground they would retreat five miles further to prepared positions. One evidence of how the enemy is rattled comes in the failure of his favourite mode of defence—counter attacks. They have been few and far between, and have been absurdly weak.

One of the many proofs that German artillery is disorganized was furnished on one sector, a full report of which was received to-day. There a German bombardment which lasted thirty-six hours did not cost the British a single casualty. I personally saw this bombardment. At least 40,000 shells must have been fired at a cost of $1,250,000—not including the wear and tear on German guns. This latter item as despatches have heretofore detailed, is not inconsiderable with Germany short of metal as she is now. By a strange twist of fate the British gas is now working havoc with the enemy throughout all this "Ypres sector"—exactly the same portion of the great western battle front where the Germans first used this devilish contrivance of war.

Driving A Wedge With Typhoon Of Fire Into German Lines

(Special to The Toronto Star and The Peterborough Examiner.)

WASHINGTON, October 17.—With a veritable typhoon of fire the Allies are driving a wedge into the German line in Flanders. Sooner or later this wedge may split the Teuton line and permit of a flanking move instead of the unceasing frontal attacks which up to recent date have meant only throwing men into a maelstrom of slaughter without real tactical advantage.

This significant fact developed to-day in Secretary of War Baker's weekly war summary. The "typhoon fire" raged on the Germans is causing them real concern; in fact such deep worry that he has been forced to amend his tactical dispositions in an effort to meet the shock of the shells rained upon his lines. "The front has been so extended with the French ailing that the Flanders is practically revolutionary. "It is no longer to be considered a salient," says the summary, "but an ever extending wedge progressively driven into the German line."

From a military standpoint this is one of the most significant developments of the war, insomuch as it marks a departure from the out and out frontal attack which the tacticians have said is little more than continuous murder. With the wedge driven through the whole West front fighting would take on a changed character with a chance for strategy instead of shells and men as the predominant and determinant factor. The French are highly praised for their part along with the British.

FRENCH ARE BEING REMOVED

NEW YORK, October 17.—The Evening World to-day publishes a story from Amsterdam that the Germans are removing the French, particularly the women, from Lille, Roubaux, Tourcoing, Croix and the surrounding places, to work for them. Only women without children and young girls are now being selected.

(Canadian Press Despatch.)

COPENHAGEN, October 17.—The Norwegian steamer Thomas, 7,402 tons, has been sunk in the Mediterranean, according to an announcement by the Norwegian Foreign Office received here to-day. All members of the crew are missing.

(Canadian Press Despatch.)

COPENHAGEN, October 17. — The Berlin correspondent of the Fremdenblatt of Hamburg discerns indications that forces actually are at work in support of Chancellor Michaelis with the thought of a military dictatorship and having the Chancellor continue in office in defiance of the Reichstag, supporting himself by military backing.

(Canadian Press Despatch.)

AMSTERDAM, October 17.—German Socialist newspapers says the Socialists have decided to vote against the new war credit of ten billion marks which is to be submitted to the Reichstag in December, unless Chancellor Michaelis resigns.

Except for the Independent Socialists, represented in the Reichstag by about twenty deputies who broke away from the party last year, Socialists have supported the German Government through the war and voted for the war credits. The defection of the entire Socialist body in the Reichstag would represent a serious division inasmuch as the Social Democrats and the Independent Socialists combined have 108 seats, a greater number than any other party.

(Canadian Press Despatch.)

PARIS (Bulletin), October 17.—Violent artillery fighting is in progress on the Verdun front east of the Meuse, the War Office reports. A German attack in this sector near Chaume Wood, and other thrusts near Juvincourt on the Aisne front, and in the vicinity of Mont Carnillet in the Champagne were repulsed.

(Continued on Page Eight)

TORONTO OFFICERS IN SWITZERLAND.

The above picture was taken at Murren, Switzerland. From left to right are—Lt. J. H. Firstbrook, R.F.C.; Lt. Silling, Swiss Commandant of the camp; Lt. Smith of the 4th C.M.R.; Lt.-Col. Neish of the Gordon Highlanders; Brigadier-General Lord Brook. Major A. J. Kirkpatrick, 3rd Battalion, Toronto; Major R. Geory, Toronto; Lt. Clyde Scott, Perth Ont., and Lt. H. Douglas, 4th C.M.R. Lord Brook and Major Geary are members of the British Commission in connection with the work of exchanging prisoners.

North Monaghan Red Cross Rally

Mr. H. B. Rye, Reeve, and Council of North Monaghan, have called a meeting of ratepayers of the township, to be held in May's School House TO-MORROW, (THURSDAY) NIGHT, to consider and stimulate the township's contribution to the Red Cross fund.

Addresses will be given by Mrs. W. R. Morris and Mr. F. D. Kerr and others.

It is particularly requested that ladies be present, as well as all possible, other ratepayers, as united effort in the aim of North Monaghan again doing her duty is desirable.

* * *

"No Cross; no Crown!
No Red Cross; no Victory!

DRIVER A. LEACH OF PETERBORO' IS BURIED IN TORONTO

Well Known Local Member of 33rd Battery Invalided Home From Overseas Service, Passed Away at Gravenhurst Sanitarium

A MILITARY FUNERAL

The news of the death of Driver Alfred Leach, a Peterborough member of the 33rd Battery at Gravenhurst Sanitarium, will be received with deep regret by his large circle of friends. Driver Leach, familiarly known as "Buster" to hundreds of Peterborough citizens, had been a resident of this city for a long period before he enlisted for overseas service. He was a member of the Midnight Sons Club, an ardent hockey and baseball fan, and a bright, cheerful youngster, whose infectious smile won him many friends. It was known that his condition was serious, but citizens generally will be shocked to learn of his death. The Toronto Star says:

The funeral of Driver Alfred Leach, of the 33rd Battery, Canadian Field Artillery, took place this afternoon at two p.m. from A. W. Miles' Funeral Chapel, 396 College street, under military escort.

Driver Leach enlisted with the 33rd Battery, C. F. A., in Peterborough on August 9th, 1915, and was invalided home in May, 1916, suffering from tuberculosis. After prolonged illness he died on Friday last while undergoing treatment at Gravenhurst Sanitarium. He was born in Lancaster, England, twenty-five years ago, but had resided in Canada since a boy of nine years. Besides his wife he leaves a little baby girl. Interment was made in the Veterans' Plot, in Prospect Cemetery. A detachment from the Royal Canadian Dragoons acted as escort and also made up the firing party.

IF YOU

Are deficient in seeing power, you are incapable of your best efforts. You are using that much more enerby, which could be put to a better and more profitable use. If your eyes bother you see Dr. Lacey, 410 George St. Open Wednesday evening.

Total Examinations By Local Medical Board Number 643

Rush of Men is as Great as Ever and Numbers Are Turned Away at Each Session--Up to Noon To-day 364 Had Been Placed in A Category--To-day's General Military News.

YESTERDAY'S FIGURES.

Candidates examined	52
Placed in A Category	26
Placed in B Category	3
Placed in C Category	2
Placed in E Category	21

THIS MORNING'S SESSION

Candidates examined	21
Placed in A Category	10
Placed in B Category	2
Placed in C Category	1
Placed in E Category	8

TOTAL RESULTS SO FAR.

Number examined	643
Fit for trenches	364
Fit for Non-Combatant Service Overseas	38
Fit for duty in Canada	55
Unfit for any service	186

Fifty-two candidates were examined yesterday by the local Medical Board at the Armouries, six less than on Monday. The percentage of Class A was lower than the average, exactly fifty per cent. of the applicants being considered fit for the trenches. The number of total rejections was about the highest reached in one day since the Board commenced its operations. No fewer than twenty-one being pronounced unfit for any military duty. This is partially accounted for by the fact that a number of those examined were men who had previously been discharged from the service.

There were nineteen examined in the morning, nine being marked Category A, one for non-combatant duty overseas, one for home service and eight rejected.

In the afternoon the eighteen examined yielded ten front-line men, one for Category B, one for service in Canada, and six unfit for any service. Fewer than fifty per cent. of those examined at night reached the A category, only seven out of fifteen being found fit for the trenches. A similar number was rejected outright and one man was placed in B category.

Nearly all the candidates this morning were classed as farmers. There were twenty-one examined, and less than fifty per cent. were placed in A category, ten being considered fit for the trenches. There were eight rejected outright. There is still no sign of any falling off in the number of men presenting themselves for examination. Pte. J. H. Wilson, formerly of the 2nd Battalion is acting as Orderly for the Medical Board to-day. He was wounded at Ypres two years ago.

Mr. F. H. Dobbin is in search of a position for a returned soldier. The man in question was severely wounded in the abdomen and shell shocked. He will be unable to do heavy work, but professes a willingness to do the best he can. He is a married man and claims to have been offered a position at ten dollars a week. This, he asserted, is too small to keep himself and a wife. His requests for a job have been turned down in a number of places.

TORONTO, Oct. 16.—The Provincial organization of the Great War Veterans' Association have been promised a grant of $50,000 by Hon. T. W. McGarry, acting on behalf of the Provincial Government. The G. W. V. A. must organize twenty-one additional branches throughout the Province before the new year.

According to Secretary Turley the money will be proportionally distributed among the different Provincial branches and will be payable quarterly.

The members of the Provincial Executive of the G.W.V.A. who waited on Mr. McGarry were President C. E. Jeakins, of Brantford, First Vice-President K. C. MacPherson of Ottawa; Treasurer D. D. Shaw, of Toronto; Secretary W. E. Turley of Toronto, and Messrs. J. J. Shanahan of Toronto; J. Zivian of Ottawa, R. Dawson of Hamilton, and Chas. S. Norris of Stratford.

Brantford's splendid new home for the Great War Veterans' Association will be formally opened by the Duke of Devonshire on Oct. 24th.

BIRTHDAY PARTY FOR MR. J. I. ALLEN

Superintendent of the Prudential Insurance Company Registers Another Milestone

Mr. John I. Allen, Superintendent of the Prudential Insurance Co., was given a surprise party at his home, on Weller street, last night. Mr. Allen being out of town, arrived home about 8.30, finding the home in darkness. Turning on the lights he found the men of the Peterborough staff ready to greet him. Cards were played. Mr. Fallon and Mr. Young being the lucky winners, after which a substantial luncheon was served, the table being decorated in red and white. A huge birthday cake was lighted which added to the decorations. After luncheon speeches were made by each member of the staff, and solos were given by Mr. Roy. At an early hour the men departed, wishing Mr. Allen many happy returns of the day, and thanking Mrs. Allen for her kindness. The surprise was arranged for by Mrs. Allen.

LABORERS WANTED

Apply John E. Hayes, Canadian General Electric Co.

3d-87

DONALD ROBERTSON IS FIRST MAN TO REPORT

Only One Man in Peterboro' So Far Has Signified His Willingness to Serve Under Military Service Act—Thirty-eight Have Applied For Exemptions.

CLAIM ILL HEALTH

Donald Robertson, aged twenty, of 588 Bonacord street, has the honour to be the first man in the Peterborough district to report for military service in answer to the Royal proclamation. Mr. Robertson walked into the post office last night and informed Postmaster Edgar that he wished to report for service under the Act. He is not only the first to report, but so far is the only one to do so. His medical history sheet shows that he has been placed in C category—fit for service in Canada.

Up to this morning there have been only thirty-nine registrations at the local post office, and of this number exactly thirty-eight filled out exemption blanks.

The majority of the men who have claimed exemption so far have been Class A men, and singularly enough the greater part of them have claimed exemption on the ground of ill health or infirmity. It is a queer claim to make after the men have been examined by the Medical Board and placed in A category, but nevertheless Postmaster Edgar reports that that particular ground for exemption is the favourite so far with the men who have applied for blanks. Just what chance they hope to have before a tribunal after being pronounced fit by a board of three doctors is by no means certain.

Although the post office was open last night for the benefit of Class One eligibles, there was no rush for papers. Only about twenty-five men registered, twenty-four of them claimed exemption, and the squad was handled within an hour. The post office will be open to-night and to-morrow night at 7.30 o'clock.

Not Realized Yet.

Judging by the small number that have so far registered it is evident that the men of Class One under the Military Service Act do not yet realize that by law now rests upon them. By the issue of the proclamation last Saturday, all Class One men are soldiers, absent on leave without pay and subject to military law. Every man in Class One under the Act, that is all single men and widowers without children must on or before Nov. 10th, 1917, either:

(1) Apply at the post office for a form upon which he will report for service, and give the said form to the Postmaster or his deputy, who will forward it to the Registrar; or

(2) Apply to the post office for a form, upon which he will make application for exemption from military service, the reason for such application being indicated by the letter "X" being placed beside one or more of the sentences which set out the causes for which application for exemption can be made ,and give the said form to the Postmaster or his deputy; or

(3) Apply in person to any exemption tribunal on November 8, 9, or 10, 1917, and make application for exemption to such tribunal.

Any person who is ill, or who cannot attend at the post office for the purpose of filling in a form, may have a form filled in by a near relative, or such person's employer.

After November 10, 1917, no report for service will be accepted, and the person thus tardy will be liable to be considered as a deserter, for which the penalty is five years' imprisonment, without escaping service in the army.

After November 10, 1917, no application for exemption will be received, and the person thus tardy will forfeit whatever cause, however excellent, he may have for being exempted from service in the army.

It is strongly advised that all exemption claims be sent through the post office, and not by personal application. Again, it is emphasized that November 10, 1917, is the last day.

COURSE FOR B AND C MEN IS A SIMPLE ONE

All That Men in These Categories Have to Do is to Claim Exemption on Physical Grounds, as Present Call Will Only Be For Grade A Men

POINT IS CLEARED UP

One question of marked interest to B and C men under the Military Service Act has been cleared up, and the announcement that there are to be future sittings of the tribunals for their sake, if their classes are ever called out, should induce them to respond at the post-offices a little more promptly. In view of the procedure of exemption hearings, announced by the Chief Registrar, the wisest step for all men to take is to get their medical exemption over before they send in their application for service or claim for exemption. If a man goes up before the medical board, and finds that he is in either B or C grade, all he needs to do is to present himself at the post-office, ask for an exemption form, attach his medical history sheet to the exemption application, put a cross opposite the line to show that he is appealing for exemption on physical grounds, and also opposite any other grounds upon which he might wish to claim exemption later, and leave the forms with the postmaster to be forwarded to the Registrar. If he does this, he will not be required to appear before the present sittings of the tribunals, as the search now is for Grade A men only. He is also assured that if either B or C grade is called out at some later date, there will be resumed sittings of the tribunals before which he may appear then to claim exemption on business or personal grounds. From this ruling it becomes apparent that B and C men can not only save themselves the trouble of appearing before a tribunal at the present time, but can also ease off the work of the tribunals.

All men wishing to claim exemption, no matter what their physical condition, who do not get their medical examination over before November 8, will be obliged to appear before the tribunal, even though they might come in "B" or "C" grade. Men coming in this class will have their personal grounds for exemption heard first, and if these fall down, they will then be sent by the tribunal to a medical board to determine their physical status. Another point of considerable interest to the youths of the land has been ruled upon, and it is to the effect that only those who were twenty years or age or older on October 13, the date of the proclamation, will come in Class One. Boys whose twentieth birthday falls after the 13th may consider themselves free from compulsory service until some change is made by the military authorities.

NEWSBOYS' CONTEST AT THE EXAMINER

All the Boys Are Working Hard Only Ten Days More.

The boys who are working in the Examiner Newsboys' contest all seem to be making the best of their opportunities. The boy who won the last week's weekly prize, was Jimmy Corkery, again with six new customers to his credit. The boy who wants to win the first prize of $25.00 will have to hustle for the next ten days.

It will be all over a week from Saturday. Get all the new customers you can between now and then, and you will be well paid for your trouble.

FRANK JENNE SAYS:

Laugh and the world laughs with you." It's an old adage and true, but it is hard I know for a fat man to laugh at his troubles in getting his clothes to fit.

"Come to me" for your clothes, shirts, collars, etc., as I make it a point to carry something different in these lines for you. Again I say: "Come to me."

Evening Examiner

Phones—Editorial 1600, Business Office 1601 Private Branch Exchange to all Departments.

The Paid Circulation of The Daily Examiner is Over **5300** COPIES DAILY SWORN TO AND GUARANTEED

The Daily Examiner, published every lawful evening by The Peterborough Examiner, Limited, Office, 419 George St.
The Weekly Examiner, published Thursday morning.
The subscription price of the Daily Examiner is $4.00 per annum; that of The Weekly, $1.00.
U. S. Representatives,—Stockwell, Special Agency, People's Gas Bldg.,—Chicago, Tribune Bldg.—New York.
R. M. Glover, Managing Director.
Advertising rates on application.
R. M. Glover, Managing Director.

"Peterborough Presents Possibilities Unsurpassed."

WEDNESDAY, OCT. 17, 1917

SEA POWER.

Sea power will be the winning factor in this was, as it was in the time of the Napoleonic wars, and in the Civil War of the last mid-century. Sea pawer is cornering Germany in the matter of food supply, and her plan to starve out England may recoil on herself, for her submarine frightfulness has raised up new enemies to herself, and new allies for the Allies, and inspired universal naval activity. The entrance of the United States into the war has greatly strengthened the sea power of the allies, and there are indications of close and effective coordination between Britain and the United States in this regard. More than that, Japan is likely to be an important naval factor in, and help to, shipping. It is stated that the United States will meet the request of Japan for shipbuilding steel, on condition that the latter will put twelve or more of her largest ships into the trans-Atlantic trade. Of course this arrangement is subject to an adequate supply of steel to the allies of the United States now in the thick of the fight.

A naval mutiny has been added to the products bearing the "made in Germany" label.

PREMATURE OPTIMISM.

Hon. Mr. Doherty, Minister of Justice in the Union Government, speaking at Huntingdon, Quebec, struck a high note of optimism. He was "glad to feel," he said, 'that the day of parties was gone." This seems to be somewhat rhapsodic optimism from a judical mind like that of the Minister of Justice. It is probable that he is mistaken. Democratic government and the party system very largely go together. People that govern themselves do not always see eye to eye. A national crisis, a national necessity may bring an apparent subordination of party manifestation, but it does not entirely destroy the party feeling. A non-party political "love-feast" is an utopian thing. Even with the present union government, large as its following may be, there is in the country a big representation of both the old time political parties, each attached to certain formulae of principles, of which they can not divest themselves, and though subdued for the moment and the occasion, the members of the union government themselves have still at heart their party convictions. Even if it were desirable, the millenial condition of patriotism without party, is not yet at hand. The union government will need careful steering to avoid the rocks of party feeling that crop up in the current of its administrative activities.

In Britain the government permits no hoarding of food supplies. Cold storage methods get the cold shoulder.

MORE COLD STORAGE.

In spite of the attention called to the cold storage situation by W. F. O'Connor, "commissioner on the cost of living," there has been a large increase of the food products locked away from reach of the consumer. As compared with October 1st, 1916, the report for the present October shows a ery notable increase in the quantities held in cold storage throughout the country. For instance there are 7 million more eggs, 4 million more pounds of butter, 4 million pounds more of beef, nearly 5 million pounds more of pork, 600,000 more pounds of bacon and ham, 300,000 pounds more of mutton and lamb, and more than three million pounds more fish in cold storage on Oct. 1st, 1917, than on Oct 1st, 1916. The figures of cold storage for this October come from 140 cold storage plants, 99 per cent of the total in Canada.

The excuse for witholding immense quantities of food from consumption was that it was necessary in order to be able to meet export demands. There was nearly a million pounds fewer of butter exported in September, 1917, than in the September of the previous year, and an increase in the exports of bacon and ham of three millions, showing in the one case that there was an immense amount of butter held in storage beyond the demands for export and ample storage of ham and bacon to meet export demands and leave a large surplus.

It may be crude and superficial reasoning, but it would seem that the figures presented show that there is an inordinate amount of food locked up from the public, and that this condition creates a scarcity that largely accounts for the high price of food articles. If this is so there is probability of higher prices, for the cold storage stock is increasing; about 15 million pounds more stored away at this moment than there was a year ago. Besides, the agents of these cold storage plants are scouring the country and picking up all the butter, eggs, and even milk, they can get within their grasp. With decreasing export demands, with rising food prices, there are still bigger stocks accumulating in cold storage where the people cannot get their hands on them.

That naturally explains the high prices he people have to pay for the quantities that escape the drag net of the cold storage agents.

The laymen, the ordinary citizen, who has to pay through the nose for what he and his family eat, feels discontented and disappointed with the apparent failure of the Food Controller to control. If cold storage, as it is operated, is an evil, it is growing worse in spite of him.

The finance committee of the Guelph City Council will recommend a grant of $3,000 to the Red Cross fund.

MORE ECONOMY AND MORE ACTION DEMANDED.

Now we are told that there is need for economy of fuel. It won't be very hard for some of us to economize any more than we are compelled to, by having little or no fuel of any kind. Apart from industrial uses, economy of fuel is one of the most dangerous forms of economy. In homes there has to be a certain degree of heat to be consistent with health. It is better to pay coal bills than doctor's bills, which we shall have to do if our homes are inadequately heated. We can, at a pinch, get along on "short commons" in the matter of food, but we cannot get along without a reasonable degree of heat. If things don't improve, many of us will have to confine our occupancy of our homes to one room, for whose heating enough fuel may be got; or it may be that householders will have to club and two or three families occupy one house.

As to the general supply, the increased use of coal due to war conditions, in both Canaad and the United States, creates a coal scarcity. Officials of the United States, the chief source of coal supply, assure Canada of an adequate supply of coal for both domestic and industrial purposes, an earnest of which is found in the removal of the embargo on the shipment of United States coal to Canada. Still there is scarcity of coal. Our local dealers are scurrying to the United States to procure coal for their customers and with not the greatest success. The supply of wood fuel is greatly limited, and with this the price is almost prohibitory. Why is it that wool fuel is so scarce. There is still a somewhat "wooden" country and there should be some means of bridging the gap between the woods and the households in Peterborough.

The authorities that counsel economy in fuel should not stop at that. It is something we cannot greatly economize in consistently, with health and comfort. Economy of the use of air in breathing might almost as well be enjoined. What the authorities should do, should be something that will help out the poor and those of limited means. At a social service meeting in Toronto it was pointed out that though an unusually large amount of coal was received in the city this year it had been largely monopolized by persons who had the means and space for storing it; and the poor were at further disadantage—if by chance they could get coal in small quantities at $9.50 or $105 per ton its delivery brought up the price to $15 or $16 per ton—it cost nearly as much to deliver a hundred pounds as a thousand pounds. Our own city coal bins may help.

Would it not be possible for the authorities to do something more than talk. Food Controller Hanna says he canot fix the price of potatoes, but the "spread" between the prices, between the price paid the producer and the price paid by the consumer will be fixed. A decree has been issued to limit the profits of coal dealers to 50 cents per ton, but what is most wanted is coal that can be got at any price, and a chance for the citizen of moderate means. It is hoped that the assurance of Mr. Magrath, brought by yesterday's despatch, that there will be an adequate supply of coal by November 15th, is not too good to be true. We must, then, also have some assurance that the railways are prepared to move coal. There is an opportunity for the authorities to do something more than urge economy of fuel.

It won't be hard to save food and save money for the Victory loan, when food is so high that we can't afford to buy it.

LIVE STOCK MARKET

TORONTO, Oct. 17.—Cattle receipts 1,310. Calves, 106. Hogs, 2,499. Sheep and lambs, 1,867. Prices Choice butcher, eleven twenty-five to twelve twenty-five; choice butchers' ten to ten-fifty; medium, nine twenty-five to nine seventy-five; choice butcher cows, eight twenty-five to eight seventy-five; feeding steers, eight-fifty to nine-twenty-five; choice stockers, seven eighty-five to eight fifty; ewes, eleven to thirteen; lambs, sixteen to sixteen-fifty; hogs, fed and watered, eighteen twenty-five to eighteen thirty-five; calves, six fifty to fifteen fifty.

49 Lonesome Kentucky Girls Seek Husbands

OMAHA, Neb.—(Special.) — Those forty-nine Kentucky girls who asked the Rev. Charles W. Savidge of Omaha to secure husbands for them somewhere in the west can get mates in almost every town west of the Mississippi river if the letters rolling in on the preacher give the real status of the matrimonial market in the transmississippi country.

Three days after the Rev. Dr. Savidge sent out his calls for husbands 271 men, willing and anxious to become beendicts, had replied—and each one wanted one of the forty-nine. Now he is snowed under with letters. His desk is piled high with them; the table in his study won't take another one; his waste paper basket is full, and there's a pile two feet high over in the corner. And still they come.

Three months ago Dr. Savidge received a letter from a school teacher in Dry Ridge, Ky., asking him to find her a husband. The same day an interne in a hospital in Yankton, S.D., wrote him and asked for a wife. The preacher sent each the other's letter. A month ago they came through Omaha, married— and they handed the preacher a handsome wedding fee, although he had not performed the ceremony.

Letters, Swamp Pastor.

The story got into the newspapers. It got into the Kentucky papers. And Kentucky girls to the number of just forty-nine immediately fired letters at Dr. Savidge asking him to find husbands for them.

Then the deluge started. Letters came from all parts of the country, but especially from Oklahoma, Texas, Kansas, Nebraska, Iowa, Minnesota, Missouri, South Dakota, Montana, Colorado, and some of the other western states.

"You'd think every fellow west of the Mississipi had just been waiting for a chance to get a Kentucky girl for a wife," Dr. Savidge said. "Of course, I don't blame them. I just tell them to go on and get one of them. But I don't believe there are enough women in Kentucky to go round. I know there are not enough in this rush of mail continues a few days longer."

Twenty-two Want This Widow.

Among the letters from Kentucky girls was one from a widow living in Ashland. She said she owned her own home, could cook like a dining car chef, and was called rather good looking.

Twenty-two of those 271 would-be benedicts asked the Rev. Dr. Savidge for her name and address. The charms of the widow who could cook like a dining car chef, had a home of her own, and was called good looking—and was looking for a husband—simply could not be resisted. Men from ten different states entered the lists for her.

Then there was a nice girl from Paducah, Ky. She told of her qualifications and ended a modest letter, "I have a comfortable income, but I am lonely."

Nineteen men wanted to help drive away that lonely feeling. Not a single one of the nineteen mentioned that comfortable income, however.

A noncommissioned officer at the Fort Leavenworth, Kas., military school, wants to bring the whole forty-nine to army life. "Kindly send me full particulars concerning the forty-nine Kentucky girls of matrimonial nature. There are forty-eight other men in our company who are desirous of becoming benedicts," he wrote.

Must Have Long Red Hair.

Here's a letter from a Bartlesville, Okla., travelling man:

"I want one of those good looking girls from Kentucky I read about. I am a bachelor—but not one of those with a grouch. I'm jolly and good natured. I have two hobbies, and I want a girl that will fill the bill. First, she must be neat and a musician. Second—don't laugh—she must have lots of long red hair."

A HINT TO CITY BUYERS

It would be a great convenience to merchants and to the customers themselves, if the residents of the city would think ahead a little and avoid doing any ordering of goods for Saturday delivery, except in case of absolute necessity.

Saturdays the city is filled with country customers, and city people should, as far as possible, leave the field to them. If city people give or 'phone orders for Saturday delivery they will find merchants busy with country customers, and delivery of town orders becomes difficult, especially when scarcity of help reduces delivery staffs. Nearly all city customers, by a little thought can foresee their needs and order what they want before Saturday. By so doing they will get better service and delivery of orders, and do a great favour to the merchants. It seems to be only thoughtlessness that makes many people postpone orders till Saturday. This is war time and we should all work together for each other's good.

s.w.-86

If you would lengthen your life, shorten your worries.

Sufficient unto the day are the twenty-four hours thereof.

Money talks, but it seldom comes when called.

CAPT. BURNHAM HAS BROUGHT FAME TO PETERBORO'

Maintains His Reputation For Originality Says the Ottawa Citizen

OTTAWA, Oct. 17.—The "Citizen" (Independent) says editorially this morning:

Peterborough Independents and supporters of the Union Government are considering the possibility of electing a fusion candidate. Mr. J. H. Burnham's years of faithful service as member of parliament for Peterborough should win generous support for him, from both parties. Some members come to Ottawa, and go again, without the rest of the country ever being any the wiser of their coming and going. It is not so, however, with Mr. Burnham. A session is rarely allowed to pass without Burnham of Peterborough taking an independent stand or interposing in a debate from a new angle of advance, and thus Mr. Burnham's reputation for originality is maintained and new fame is brought to Peterborough.

Millbrook Epworth League Notes

Interesting Address by the Rev. William Higgs

MILLBROOK, Oct. 17.—The talk by the Rev. W. Higgs on "How to make a Speech," last Monday evening, drew out a good audience of eager listeners.

Next Monday evening the Citizenship Department has charge of the service.

Died.—In Brockville, on Sunday, Oct. 14, 1917, Jane McMahon, aged 70 years. The funeral took place on Tuesday, from Mr. W. J. E. Gillott's funeral parlours, and the remains were conveyed to St. Paul's cemetery, Cavan. Deceased lady is a sister of Mr. Arthur McMahon.

PERSONALS.

Miss Sadie Boustead is the guest of Mrs. R. Fallis.

Mrs. John Deyell and Miss Gertrude Fitzgerald are visiting Mrs. Jos. Armstrong, Bailieboro.

Mrs. (Dr.) Bartlay and Master Lynden, Mrs. Halpenny and daughter, Gwendolyn, of Ottawa, were guests of Mrs. Reginald Armstrong for a few days of last week.

Miss Minnie Ferrin of Peterborough, was the guest of her father, Mr. A. Ferrin over Sunday.

Mr. and Mrs. Wm. McLaren and daughter, Myrtle, of Cavan, were the guests of Mr. John Morton on Sunday.

Miss Gladys Jones of Oakhill was the guest of her sister, Mrs. George Fallis over Sunday.

Mr. R. J. Hutchison was the guest of Millbrook friends on Sunday.

Mr. and Mrs. Wm. Jones were the guests of Mr. George Fallis on Sunday.

Miss Helen McIvor, daughter of Mr. George McIvor, Cobourg, is visiting her grandfather, Mr. William McIvor, Millbrook.

Thanksgiving services will be held at Marsh Trinity Church next Sunday at 10.30 a.m. and 7 p.m. Special sermons will be preached and special music will be provided by St. Thomas' Church Choir of Millbrook.

Mrs. McQuade of Omemee was the guest of her aunt, Miss Charlotte Morton on Thursday.

Miss Linda Hall of Peterborough, was a guest of her uncle, Mr. J. L. Fair, Fourth Line, last week.

Miss Lizzie Powell of Toronto is a guest of her sister, Mrs. Hamilton Lackey of Cavan.

Mrs. C. W. and Phyllis Richards were guests of Peterborough friends this week.

The Methodists of Bethany are planning for exceptionally interesting anniversary services this year. The services will be held on Sunday, Oct. 28, at 10.30 a.m., 2 and 7 p.m. Rev. A. J. Thomas, M.A., B.D., pastor of George Street Methodist Church, Peterborough, will conduct the services. Miss Keitha Kidd, soloist of Fraserville, will assist the choir in special music.

Dr. MARY E. DAVIDSON
OSTEOPATHIC PHYSICIAN
REMOVED
to the Goodwill Apartment House, Water St., in Apartment B., Second Floor.—Telephone 1498.
Hours: 10 to 12 and 2 to 6.
Evenings by Appointment.

FLOWERS
Are Not A Luxury
They are necessary to brighten and cheer your home. Plant bulbs
Peterboro Floral Co. 434-436 Water St
TELEPHONES — Greenhouse 1395 Residence 1687

BOARDERS WANTED

ROOM AND BOARD FOR 2 YOUNG MEN in private family. For address apply at Examiner office. 3d89-6872

BOARD FOR ONE OR TWO GENTLEMEN with office hours can be obtained in a private family. House has all conveniences. Apply Box 6862 Examiner Office. 3d88-6862

WANTED — GOOD BOARDERS WANTed; good accomodation. 101 Rubidge street. 6d-84-6731

W. C. AUSTIN'S LIST

The demand for houses has been so great, and so many people are wanting houses, that we have been fortunate enough to secure a considerable number of small houses which we are prepared to sell on very easy terms to those who must buy. We mention only a few of them here:

Brick House, Landsdowne street, 3 bedrooms and bath—$2,000. $200 down, balance easy.

Brick House, Smith street, 2 bedrooms, 3-piece bath room—$1650.

Three Frame Houses, Lansdowne street—$1550 each.

Two Houses, Edinburgh street—$1200 each. One has stable.

Nice Brick House, Downie street, near London—$2100. 3 bedrooms and bath.

Frame House on Prince street, near George—$1700.

Brick House, Perry street, 7 rooms and garden—$1700.

Two Brick Houses, Chamberlain street, all conveniences; 3 bedrooms—$1900.

Double House, College street—$2800. A very cheap property.

Double House, Waterford street. Will sell either side at $2550.

We have houses from $1200 up to $15,000 each.

COUPLE OF GOOD FARMS FOR SALE.

Have a good Grocery in the North End for rental; also Bakery, Store and House, which we will rent together.

If you need a house, 'phone me—or call at my office, 124 Hunter street, oppsite Munro House. Open 7 to 9—Saturday nights.

W. C. AUSTIN
Phone Office 242 House 210

LOST

LOST—MONTREAL BANK BOOK, MEDical examination papers. Kindly leave at Examiner office. 3d89-6878

LOST — BETWEEN PARK AND GEORGE on Brock street, purse containing $7, and gold watch marked L.C. Finder kindly leave at the Examiner. 3d88-6845

LOST—ON GEORGE STREET OR IN THE Royal Theatre, silver Brooch, with name; disk in stones; valued as a keepsake. Kindly leave at this office. 3d88-6850

LOST—MIT LINED WITH WHITE FUR; between Coleman's store and Simcoe St. Please return to the Examiner. 3d88-6849

LOST ON MONDAY A SMALL PEARL Spray Brooch. Reward if left at Examiner. 3d87-6843

PURSE LOST WEDNESDAY BETWEEN Metal Products and East City, containing over $100.00. Reward if left at this office. 3d87-6644

LOST—ON SATURDAY NIGHT, A STERling silver enamelled Brooch maple leaf. Finder please return to the Examiner. 3d87-6821

LOST—GOLD CRESCENT BROOCH set with pearls, on Bethune or Sherbrooke. Kindly leave at Examiner office. 1d89-6889

LOST — WHITE HORSE - SKIN robe. Please leave word at Edwards' butcher shop. 3d89-6891

LOST — BETWEEN DALHOUSIE and Wolfe on Stewart, or between Stewart and Aylmer on Wolfe, or on Aylmer to Lake, a white underskirt and black silk waist. Please leave at Examiner office. 1d89-6887

WANTED

WANTED—POSITION AS HOUSEKEEPER, cook or nurse. Apply at Examiner for address. 3d-6867

WANTED TO BUY — WOOD STOVE, IN good condition, with reservoir. Apply P. O. Box 902, City 3d88-6860

WANTED — 12 LEGHORN PULLETS — Also 2nd hand feed cutter. Please leave address at the Examiner. 3d87-6806

WANTED—AN ARTIST TO DO LADIES' wax heads, etc.; also a travelling salesman (Christians). Horace B. Pratt, Store Outfitter, 413 Bethune Street. 3d87-6808

WANTED—LARGE FRONT ROOM; MUST be warm, and good home cooking, with use of phone, by married couple; adult family; within short distance of Quaker Oats. Please state full particulars, to Box 6868, Examiner. 3d89-6868

WANTED—TWO OR THREE HEATed rooms, use of bath and kitchen. Apply Box 6885 Examiner office. 3d89-6885

TRY A FISH FRY TO-MORROW
Several hundred pounds of fresh caught fish to choose from including
Halibut White Fish
Mackerel Fresh Haddie
Schrimps Oysters
GRAPES and PEARS By the Basket
PEACHES Late Crawfords
APPLES
A nice selection of the best kinds grown this year
Potatoes Cabbage
Celery Bananas
Cranberries Squash
DOUROS & GETTAS
376 George St. PHONES 18 & 19

Renew your subscription.

Ford Truck
Suitable for Grocer or Butcher.
BANKS' Garage
212-216 Charlotte Street - Peterboro

TRADE Have you a BRICK HOUSE, that you would like to exchange for 11½ ACRES OF GOOD GARDEN LAND WITH FINE BUILDINGS, very close to City. If so, call at 140 SIMCOE ST., and see H. J. McCANNAN, Real Estate Agent. Phone 749-772.

FOR SALE

BABY CARRIAGE FOR SALE, IN GOOD condition; also collapsible go-cart. Apply 215 Reid Street. 3d88-6855

FOR SALE—3 GAS PLATE AND OVEN; nearly new cheap. Apply 279 Park. 3d89-6874

FOR SALE—GENTLEMAN'S HEAVY OVERcoat (new.) Apply 279 Westcott. 3d87-6817

TO RENT—ROOM TO 2 GENTLEMEN — with or without board. Apply 266 Park street. 3d89-6869

FOR SALE—SEVERAL HOUSEHOLD ARticles in good condition. Apply 209 Westcott. 4d87-6814

FOR SALE—RANGE IN GOOD CONDITion. Apply Examiner for address 3d89-6870

BUNGALOW FOR SALE—NEW, MODERN up to date Bungalow; all conveniences; 7 minutes walk from the post office; immediate possession. Apply 61 Robinson. Phone 1805. 6d88-6866

FOR SALE — TEN WHITE LEGHORN hens, one year old. Apply 580 Rogers Street, Ashburnham. 3d88-6647

FOR SALE—WHITE WICKER BABY CARriage, wood box, stove and camp bed. Apply at Examiner for address. 3d88-6851

WALNUT BOOKCASE FOR SALE AT A bargain; stands about ten feet high. Top has glass doors; bottom walnut doors; fitted with movable shelving. Apply at 291 Rubidge street. 6d86

FOR SALE — FLAT TOP QUARTER-CUT oak office desk, in good condition. Size 55 in. x 34 in., at 314 Rubidge. 3d88-6855

FOR SALE—FIRST CLASS HUNTING DOG —deer or fox, 3 years old. Apply 610½ Bethune street, noon or evenings.

FOR SALE—15 ACRES OF LAND, WITH buildings, suitable for a market garden; situated about one and a half miles from the city. Also a small house on Weller street. Apply to W. Blackwell, Architect, Water Street, Peterborough. 6d86-6800

FOR SALE—INDIAN MOTOR CYcle and side cart, in first class condition; twin cylinders. Apply 191 Lock, between 6 and 8 p.m. 3d89-6877

GAS ENGINE, SLIGHTLY USED — SIX horse power; International. As good as new. Worth $375, will be sold for $250. Also STRAW CUTTER, light, nearly new, in A1 condition. Worth $22.00. Will be sold for $15.00. Apply to R. C. Heard, Agricultural Warehouse, 379 Water street. Phone 1329. 3d89-1w42

FOR RENT

TO RENT—7 ROOMED HOUSE; CONVENiences. 219 Carlisle Ave. Apply 117 George South, corner Princess. 3d88-6861

TO RENT—FURNISHED HOUSE WITH conveniences. Apply 11 Hilliard Street. 3d88-6866

TO RENT—TWO OR THREE NICELY furnished rooms with use of piano and phone; ten minutes walk from Quaker Oats plant. Box 6855 Examiner. 2d88-6855

TO RENT—TWO COMFORTABLE ROOMS with board; private family. Apply at Examiner for address. 6d86-6771

TO RENT—A FURNISHED FRONT ROOM with use of dining room and kitchen. Apply 65 Morrow street. 3d87-6818

TO RENT—A PART OF FURNISHED house, with use of piano. Apply at the Examiner for address. 3d87-6815

FOR RENT—TWO COMFORTABLE ROOMS suitable for 2 persons. Apply Grady's store, corner of Lock and Lansdowne streets. 3d87-6842

TO RENT—LARGE FLAT WITH BRIGHT sunny rooms, all conveniences. Apply 226 Charlotte. 29d-71-6324

FOR RENT—NO. 357 WATER STREET, suitable for store or office, immediate possession. Apply 437 George street. dtf-86

TO RENT—WAREROOMS IN GRAND CENtral Building, formerly occupied by Mr. John Edgar, immediate possession. Apply 437 George Street.

HELP WANTED—MALE

LABORERS WANTED—APPLY TO CHAS. H Huffman, at Nichols Hospital. 3d87-6830

HELP WANTED—Female

FEMALE HELP—GIRL FOR HOUSEWORK Apply evenings, 64 Hunter. 3d87-6819

WANTED—A GENERAL SERVANT SMALL family; no washing. Apply Mr. G. H. Thompson, 475 Hunter. 3d87-6846

WANTED—A MAID — MRS. D. W. DUMble, 310 McDonnel Street. 4d86-6781

WANTED—A GENERAL SERVANT —small family; no washing. Apply Mrs. G. H. Thompson, 475 Hunter street. 3d87-6846

WANTED—MAID FOR GENERAL HOUSEwork; family of three. A middle aged woman preferred. Wages $20 monthly. Apply 196 Brock St. dtf-87-6829

WANTED—LADY AS PRIVATE SECRETary, for storekeeper, with knowledge of French language, shorthand and typewriting. (Christian.) Apply Mr. H. B. Pratt, 413 Bethune St. 1d88-6832

WANTED — FROM 10 TO 4 DAILY, A young woman of education, as nursery mother's help; must be fond of children and out of doors. Address at the Examiner. 12d83-6660

SITUATIONS WANTED

WANTED—WOMAN WITH CHILD, NEARly 2 years, would like place where she could have child with her. House work preferred. Apply at Examiner for address. 3d89-6881

SITUATIONS VACANT

YOU CAN MAKE $25 TO $75 WEEKLY writing show cards at home. Easily learnt by our simple method. We sell your work or start you in business. Write for particulars. American Show Card School, 801 Yonge St., Toronto. 9d-s w-81-6602

AGENTS WANTED

$100 MADE BEFORE CHRISTMAS, LAdies or gentlemen, simply by devoting one hour when convenient day or evening, showing Free Sample Book of Private Christmas Cards to friends and acquaintances. Write Manufacturers, Dept. A. A., 35 Church Street, Toronto. dtf-50-5649

AMAZING SELLER — TABLETS THAT wash clothes spotlessly clean without rubbing. Promise to solict orders with 10 cents will bring samples for four washings. Make dollar an hour. — Bradley's Co., Brantford, Ont. 18d-81-6631

SOCIETIES

CHILDREN'S AID SOCIETY, of Peterborough City and County Children for Adoption.
For the care of neglected and ill-treated children.
G. W. POWELL, Assistant Secretary and Inspector 588 George Street.
'Phone 1044 Office Hours 3 to 6 p.m.

BUSINESS CHANCES

I WILL ASSIST YOU TO INCORPORATE A LIMITED COMPANY, or to secure money to commence or enlarge a good business, or finance a clever invention or secure a safe loan or transact any important business. Write or call A. G. Robertson, 34 Victoria street, Toronto.

PERSONAL

PRIVATE CLUB—MARRY WEALTHY ENCLOSE STAMPED ADDRESSED ENVELOPE TO E. P. ISHERWOOD, ISHERWOOD P.O., ONT.

PATENTS

GORDON, WIDDIFIELD & O'BRIEN, Barristers, Solicitors. Patent applications receive special attention. Office: Cor George and Hunter streets.

H. J. S. DENNISON, 18 WEST KING ST., Toronto; Experts in Patents, Trade marks, designs, Copyrights and Infringements. Write us for Booklet. dtf-4.

BABCOCK & SONS
Patents, Trade Marks, Designs.
Registered Patent Attorneys.
Established 1877.
Formerly Patent Office Examiner.
Master of Patent Laws.
Representatives in all foreign countries.
Write for book "Patent Protection," Tells All about, an how to obtain Patents.
99 St. James Street, Montreal.
Branches: Ottawa, Washington.

Now! Now! Now!
Not Later
Is the time to select a garden and lay out your plans for early spring action. I have land close outside city, south, north and east I cannot use and want to sell. I invite and request you to come to my office and learn how easy I make it for you to own your home. Call to-day for full particulars and advice, freely given, and no cost.
T. HURLEY
Cor. Hunter & Stewart St.
284-82

DeLAVAL Separators and Engines and Silos
Agent, W. J. COX 1183 Lock St. Phone 1397
Also Agent for John Goodison Thresher Co., Sarnia

Semi ready Tailoring

"The price in the pocket"

Smart Overcoats for Young Men

Which do you prefer— a custom-made coat, or one ready to try on, and be finished to your exact measure?

Specialized expert men tailors make all Semi-ready Overcoats, and you can have either a fine stock garment, or pay a little more and have us make you one to your exact measure.

It will not be any better, but it will be better tailored than the average custom tailor can make, for the Semi-ready journeymen served their apprenticeships in a retail shop, and obtained their degree in the wholesale Semi-ready physique type system.

Overcoats at $18 and $20, up to $25, $35 and $40—in ten different styles.

Frank L. Jenne
The Semi-ready Store
332 George Street

Christmas Shower Was A Success

Soldiers Overseas Will Be Gainers By Gathering at St. Luke's Rectory

The objective of the Christmas shower held yesterday afternoon and evening at St. Luke's Rectory, was the filling up of 10 stocking for Canadian wounded soldiers. The attendance, however, of an unusually large number of people and their generosity, resulted in the objective being passed, and will enable the filling of a considerably larger number. The proceeds and donations in money will pay for the postage overseas both of the stockings and contents. The stockings will be sent to England to the War Club, and whatever money remains over will be remitted to the Canadian Woman's Club to make further purchases of socks and comforts.

The Rectory was prettily decorated for the occasion in autumn leaves, Michaelmas daisies and a Red Cross banner.

During the evening a pleasant musical programme contributed to the general success, those taking part being Mr. Frank Whitehouse, Miss Kate Calcutt, Miss J. Calder and Miss E. Reid. Those who assisted in the tea room were Mrs. Zack Budnham, who poured tea, Miss Peck, coffee, and the Misses Calcutt, F. Burnham, Mrs. Mikels, Miss Leah Rogers, and Miss Ethel White.

PATRIOTIC FUND CAMPAIGN WILL BE DECIDED NEXT WEEK

The regular quarterly meeting of the Peterborough Branch of the Patriotic Fund was, last night, adjourned, and will be held on an evening next week.

Those present discussed the general business to come before the meeting, and presented needs for carrying on the work for another year.

The outlook is that at least something over $100,000 will be required for the needs of the Fund from this city and district, and of which from $60,000 to $70,000 will have to be raised in the city. Next week's meeting will decide as to the campaign, which if agreed, will have to be put on in time to get it through before the elections.

Of course the old organization of teams, etc., will be available in a campiagn for funds and collections. It is expected that as the city from a financial point of view, has been prosperous, and work at excellent wages plenty, that a call to the wage earners will meet with a hearty response. The objects of the Patriotic Fund, now in its fourth year, are so well known, in its aid to the families of the men on service, that the Fund will take precedence of almost all other objects, unless it would be the Red Cross, or some other equally patriotic and essentially necessary work. Fuller details of the proposed campaign will be given to the public on the decision of the Committee.

FOX STARS TO-NIGHT

ROYAL 11 REELS

To-Night Is Fox Star Night Together with a Varied Programme of Exceptional Merit

Black Cat Feature, 2 Parts

The Long Green Trail

Sixth Episode of the Voice on the Wire, 2 Parts, Entitled

The Death Warrant

Fox Feature with June Caprice, 5 Parts, in

A Small Town Girl

Two High Class Keystone Comedies in Two Parts

This is sure to be a popular program. The artists are all high class and the subjects varied. You can enjoy all or any part of it. Come and see

ROYAL THEATRE

Matinees 10c Evenings 15c

RESTRICTION ON SALE OF SUGAR

Effort to Conserve the Available Supply

The restriction on the sale of canned goods has been raised and the grocers are again at liberty to sell canned products. A restriction has been placed on the sale of sugar, with the result that some of the Peterborough grocers are finding it difficult to secure more than two bag lots from the wholesale houses. This situation has been created for the purpose of preventing the hoarding of sugar until the supply becomes easier, which will not be until the first of the new year.

THE WORLD OF SPORT

White Sox "Bit" Is $4,000 Each

Giants Get $2,500 Each—"Jimmy" Smith and "Red" Murray Beneficiaries

NEW YORK, Oct. 17.—Although the 1917 World's Series players' melon is not the juciest that has ever been cut, nevertheless it will yield to each of the twenty-three eligible members of the Chicago White Sox the tidy sum of $3,988.55. The defeated Giants, twenty-four in all, will get $2,548.24 apiece.

The White Sox who divide the winners' spoils are Leibold, J. Collins, E. T. Collins, Jackson, Felsch, Gandil, Weaver, Risberg, Schalk, Lynn, Cicotte, Faber, Williams, Russell, Danforth, Benz, Wolfgang, Scott, Jenkins, Jordan, Hashbrook and Murphy.

The Giants who share the losers' end are Burns, Herzog, Kauff, Zimmerman, Fletcher, Robertson, Thorpe, Holke, McCarty, Rariden, Schupp, Sallee, Perritt, Benton, Tesreau, Anderson, Demaree, Gibson, Onslow, Smith, Lobert, Baird, Wilhoit and Murray.

The players' share of the gate receipts of the first four games of the series was $152,894.48, of which the White Sox divided 60 per cent., or $91,736.69, while the Giants split 40 per cent., or $61,157.79. The total receipts of the series amounted to $425,878.

Under the rules of the National Commission the Commission receives 10 per cent. of the gross receipts. This amounted to $42,587.80. Of the receipts of the first four games, aside from the National Commission 10 per cent., the players got 60 per cent., to be divided on a 60-40 split, and the rival clubs 40 per cent., to be divided evenly. Of the last two games the clubs received 90 per cent. of the total receipts, so that the net share of each management is $115,210.81.

The waist line has not quite settled what its correct position will be for the coming season, whether high or with an elongated effect.

Ontario Curlers Are Prepared For Winter

Mr. R. M. Waddell represented the Peterboro Curling Club at the annual meeting of the Ontario Curling Association yesterday.

The Tankard games in this district will be played at Lindsay, with Mr. J. D. Flavelle as umpire. The group includes the Bobcaygeon, Cannington, Fenelon Falls, Lindsay, Norwood and Peterboro clubs.

The District Cup will be played for in Peterboro by the following group: Bobcaygeon, Cannington, Fenelon Falls, Keene, Lakefield, Lindsay, Norwood and Peterboro with Mr. Waddell as umpire.

SOME NEW REGULATIONS.

In response to an application from the ladies' branch an amendment was made to the bylaws so that ladies' clubs whose male members are not affiliated with the Ontario Curling Association, may nevertheless be taken into membership. The condition indicated in the application prevails in some parts of the eastern jurisdiction of the O.C.A.

On motion of Mr. T. M. Asselstine, seconded by Mr. W. A. Boys, it was provided in the Tankard regulations, that when only three clubs attend for play in the primary competition of a group, the draw shall not be drawn on the Bagnall-Wyld system but each shall be required to play each of the others, the order of play being determined by a draw.

The auditors' report showed a credit balance of $276.62, and a donation of $100 was made to the Red Cross fund.

Barbeau's Cartage

All kinds of Moving and Carting by careful and experienced men. A Lorry and a Piano Wagon has been added to our equipment which will enable us to give better service than ever to our Patrons. Satisfaction Guaranteed. We have just added a new furniture van. Largest in the city Household effects moved with care.

A. BARBEAU,
PHONE 1017 112 AYLMER ST

EKO CLUB DEFEATED THE WEST ENDS

Last night, in a five-pin League match, at the Water Street Alleys, the Eko Club took three straights from the West Ends. The Eko's best spasm was in the second game, when they rolled a total of 791. Jackson, for the Eko Club, had high three games, with a 526 total, and also a 260 count in the second game. Thompson was high man for the West Ends, with 436 for three games.

The scores were as follows:

West Ends—				
Thomas	141	142	151	434
Cocks	123	99	140	362
Sullivan	106	149	74	329
Routley	80	115	128	323
Thompson	170	190	76	436
Total	620	695	569	1894
Eko Club—				
Jackson	112	260	154	526
Cowles	114	105	131	350
Walker	190	189	114	493
Bowness	115	118	121	354
Stansfield	116	119	129	364
Totals	647	791	649	2087

To-night, Printers vs. Grocers.

FABER'S PITCHING SELDOM EQUALLED

Only Five Others Have Won Three Games in one World's Series.

NEW YORK, Oct. 16.—Urban Faber, pitching hero of the 1917 series, well deserves the tributes that go with winning three games in one series, and takes his place among a select few who have done this same thing. Bill Dineen of Boston, formerly of Toronto, won three against Pittsburg in 1903; Phillippi of Pittsburg won three from Boston in the same series; Mathewson took three from the Athletics, and all shutouts, in 1905; Adams of Pittsburg took three from Detroit in 1909; Coombs won three games against the Cubs in 1910, and Joe Wood was victor in three over the Giants in 1912.

However, no other World's Series pitcher bore quite as heavy a pitching burden as did Phillippi of the Pirates back in 1903. Of the eight games played Phillippi started and finished five—the first, third, fourth, seventh and eighth. He won his first three, but was defeated in his last two efforts, the Pirates failing to score a run for him in the final game which decided the championship. Phillippi pitched forty-four innings in that series, a high mark for work by any pitcher in any World's Series.

AS CHARLIE SAYS:

"Why not to-night? For once in your lifetime enjoy an hour of bliss, smoke ARABELA" Still 4-for-a-quarter

Scales & Roberts Limited
Toronto

MAGISTRATE DUMBLE'S WARNING TO SPEEDERS

Magistrate Dumble made the following statement to the press at the opening of police court this afternoon:

"I have observed many automobiles driven on the city's streets at 25 and 30 miles an hour, and my mind is made up that the first person convicted of driving at excessive speed will get a fine he will remember."

Mr. J. A. O'Brien—Does that include the Crown Attorney?

Mr. Hatton—And the City Solicitor?

Magistrate Dumble—They will get it worse than the man who doesn't know what twenty miles an hour is.

The limit allowed by by-law is 15 miles an hour.

STRAND THEATRE Thursday Oct. 18
Opening Number of the Grand Patriotic Serial
PATRIA
FEATURING
MRS. VERNON CASTLE
AFTERNOONS 10c EVENINGS 15c

GRAND OPERA HOUSE
SAT. OCT. 20
Mail Orders Now and will be Filled in the Order of Receipt
MATINEE AND NIGHT
THE ORIGINAL AND ONLY COMPANY ON TOUR
HENRY W. SAVAGE OFFERS
EVERYWOMAN
THE WONDER PLAY THAT HAS EVERYTHING
OPERA—DRAMA—MUSICAL COMEDY
The Largest Dramatic and Musical Organization Ever Toured
A Company of 37 Principals, a Beauty Chorus, Startling Scenic and Electrical Effects, the Last Word in Elegance in Costumes and an Entire Symphony Orchestra.
This is the Greatest Production of Henry W. Savage, who is acknowledged as America's Greatest Producer.
DIRECT FROM BOSTON OPERA HOUSE.

THE BOSTON PRESS SAID:

"Every woman and every man should see 'EVERYWOMAN.'"—Boston Traveler.

"'EVERYWOMAN' is an achievement—for three hours it kept the crowded house in a mood of unrestricted appreciation and enthusiasm."—Boston Journal.

"The play is first of all a remarkable entertainment—remarkable from the spectacular as well as the dramatic interest."—Boston Herald.

"It is a big human document the interest in which increases the more often it is given."—Boston Globe.

"A production on a very elaborate scale. Created quite a sensation from the fact that it embodied almost every form of stage entertainment."—Boston Post.

"Artistic and impressive."—Boston American.

Seat Prices Evening 50c to $1.50 Gallery 25c
Matinee 50c to $1.00 all Reserved

GRAND OPERA HOUSE
1 GALA NIGHT
Tuesday, October 23rd
Selwyn and Company Present Avey Hopwood's Gale of Laughter
"FAIR and WARMER"
It Hits the Spot of Hilarity!
Direct from 1 Year in New York-Chicago!
Perfect Cast of Well Known Broadway Farceurs!
PRICES—25c, 50c, 75c, 1.00 and 1.50
Seats on Sale Saturday

BIG FEATURE AT THE EMPIRE
MARY MILES MINTER IN
MELISSA OF THE HILLS

See the realistic battle between 2 Clans of Tennessee Mountaineers.
COMEDY - IN A PROHIBITION TOWN
DO CHILDREN COUNT?
Steps to Somewhere featuring little Miss McAllister
10c - ADMISSION - EMPIRE THEATRE - 15c

ISN'T IT A GREAT COMFORT TO FEEL THAT YOUR CORSET TROUBLES HAVE BEEN SOLVED

?

NEARLY EVERY WOMAN HAS, AT SOME TIME OR Another, worn a dozen different kinds of Corsets. None seemed to do all that should be expected of a Corset. In our business we have experienced the same thing, but we honestly believe that our ——Corset problem has been solved. The ideal Corset is——

"KABO"

"The Live Model Corset"

Up to $5.00

BACK LACE. FRONT LACE.

An easy, graceful carriage is an expression of style. Contrary to general opinion, style doesn't start with outer-dress; it is based on the Corset and Brassiere. A good style foundation is—

"KABO"

THE "LIVE MODEL"

BRASSIERE

50c to $7.50

Never be fitted for a gown or suit without having a new Corset and good fitting Brassiere.

Kabo Brassieres start where the Corset leaves off, they support the back, give neat, well turned lines to the bust, smooth out the ridge at the top of the Corset.

We know you will find our new fall line of Kabo Brassieres attractive.

The big thing about KABO is the satisfaction it gives. Whenever you see the KABO trade mark on a Corset, Brassiere or Waist, you can stop looking there, you have found the best your money can buy. The very name is a guarantee; if you don't like the KABO you select at this store we shall be glad to exchange it for another, or your money will be given back to you if you want it.

KABO Corsets are front lace or back-lace; either is as good as the other—just as good as they can be made. There is no guesswork about the fitting and comfort qualities of KABO Corsets. The "live model" system takes care of that, Corsets that are made over the human figure are sure to fit the human figure. There is a different corset for every different figure, that explains the popularity of the Kabo Corset.

Our experienced Corsetiere will fit you to the model best suited to your particular figure.

RICHARD HALL & SON LIMITED

TO-DAY'S WAR NEWS

(Continued from Page Five)

(Canadian Press Despatch.)

BERLIN, October 17.—Naval aircraft dropped bombs on Pernau, a Russian Port on the Gulf of Riga, where large fires were observed. On the main fighting front in the east there was a revival of activity. The Russians attempted to advance the statement says, but were driven back.

(Canadian Press Despatch.)

PARIS, October 17.—The Chamber of Deputies after a secret session of three hours last night resumed its public session closing the secret debate on the statement concerning Alsace-Lorraine made in the Chamber last Friday by Foreign Minister Ribot, by voting to pass to the next business. The motion was carried by 313 to nothing, the Socialists refusing to vote.

(Canadian Press Despatch.)

LONDON (Official), October 17. — Comparative quiet is reported by General Haig to-day on the western front of France and Belgium.

(Canadian Press Despatch.)

LONDON, October 17.—Tons of bombs were dropped on the docks at Bruges and other important German works in Belgium, says an Admiralty statement. All the British machines returned without loss.

(Canadian Press Despatch.)

WASHINGTON, October 17. — Anglo-French successes in Flanders broadening the great wedge which the Allies are relentlessly driving into the German line are described as the outstanding feature of the week in the review of military operations for the week nding October 13, issued to-day by the War Department.

"The Allied offensive in Flanders continues methodically," says the review. "Assigned objectives attained with increasing regularity indicate the efficient co-ordination of artillery preparation and infantry attacks.

"The zone of operations in the Ypres salient, formerly too narrow for proper disposition of large masses of troops, has now by French co-operation and their recent successful advance so extended the line that fighting in what was the Ypres salient has changed in character. It is no longer to be considered a salient, but an ever-extending wedge progressively driven into the German lines."

(Canadian Press Despatch.)

PETROGRAD, October 17.—The Russian War Office has completely lost touch with the Russian forces on the Island of Oesel, it was announced to-day. Naval skirmishing is continuing in the waters around Oesel Island, around the Gulf of Riga, Russian patrol ships having had encounters with torpedo craft. A fleet of Zeppelins is reported over Moon sound northeast of Oesel Island. One German Dreadnought which ran into the Russian mine field defending Oesel Island on October 12th, struck a mine the statement adds. After the explosion the warship made for the coast and its ultimate fate is not known.

(Canadian Press Despatch.)

WASHINGTON, October 17.—Secretary Lansing to-day announced definitely that there would shortly be a conference, probably in Paris, of all nations engaged in the war against Germany, and the United States would likely be represented.

Nancy Again Bombarded By Enemy Planes

Ten Peoply Were Killed and Forty Injured by Bombs — Twenty-five German Machines Were Brought Down

Canadian Press Despatch:

PARIS, Oct. 17.—(Bulletin).— Ten persons were killed and forty injured in the bombardment of Nancy last night by German aviators, the War Office announces. On Monday and Tuesday 25 German airplanes were destroyed by the French or compelled to land in a damaged condition.

"FAIR AND WARMER"

A Guaranteed Treat For Local Theatregoers

The "cocktail scene" is what the major part of its admirers describe as the most excruciatingly funny of all the funny parts of Avery Hopwood's "Fair and Warmer," the widely heralded farce, which Selwyn & Company will present at the Grand Opera House on Tuesday next, Oct. 23rd, following its year long run at the Eltinge Theatre in New York, as well as an eight months' run in Chicago, to packed houses, and half hysterical audiences.

This scene put the critics to their wits' ends for suitable similies when it was first presented. One of them said "It would make the lions laugh on the steps of the Public Library," and another said, "It would make even Horace Greeley's statue laugh."

"Fair and warmer" is indisputably the brilliant Avery Hopwood at his best. His "Seven Days" and "Nobody's Widow" had run the standard of American farces to the very top—in fact, it was th first of these which first displaced the foreign farce from its post of honor. In "Fair and Warmer" he settled once and for all any question of his supremacy.

Two upright and respectable persons, the one a husband far too good for human nature's daily entertainment, and the other a little wife whose experience with life had been largely got from the end of mother's apron strings, to their astonishment, find that their respective spouses have been deceiving them and having more joy out of life than can be found at the family hearthstone.

The put-upon pair decide to retaliate by being utterly wicked. But not knowing how, they mess things up for themselves and everybody else and end by promising inhumanly good behaviour for the rest of their lives in order to keep out of jail and divorce courts.

There is not a flagging moment from Mr. Hopwood's first curtain to the last, and the sparkle of wit enlivens every rapid fire situation.

JOSEPH SMITH
SECOND HAND STORE
(Formerly Jays)
390 AYLMER STREET
Buys and Sells New and Second Hand Stoves, Furniture, Boots, Crockery, Clothing, Etc., Etc.

St. Andrew's Notice

Will the members of St. Andrew's Church who have sons or husbands overseas kindly mail name and address to Rev. Rowand at the Manse, Rubidge street, or put on the collection plate next Sunday. The ladies are preparing Christmas gifts for those overseas and are anxious to get a complete list of the names and addresses so that none will be overlooked.

Yes! We Repair Clean and Press Men's and Ladies' CLOTHING

Moderate Prices, prompt execution & work guaranteed. Give us a Trial. Phone 1022
Goods Called For and Delivered.

Globe Tailoring Co.

We Can't Tie The Knot, But

—We do not hesitate to say that our assortment of engagement and wedding rings ranks among the finest, and the prices most reasonable.

We also issue Marriage Licenses which may be procured at the store by telephone.

SCHNEIDER'S
JEWELLERS
367 George Next Turnbull's
Marriage Licenses Issued

YOU'RE SURE OF GETTING FRESH FISH
Every day at our Charlotte St. Store. Reg. supplies received.
FRUIT and VEGETABLES
Groceries, Maccaroni, Olive, Oil, Oysters. Etc.
JOE LONGO & CO.
2 TWO STORES 416 GEORGE ST. PHONE 931 230 CHARLOTTE ST. PHONE 1013

SAVE FUEL
By fitting your Doors & Windows with
Chamberlain Metal Weather Strips
Orders promptly attended to when left with
J.H. Vance & Co.
773 Aylmer St. or Phone 1292

Major Bishop Married To-day

(Canadian Press Despatch.)

TORONTO, Oct. 17.—Surrounded with all the romance of war and showered with as many gifts as the princess in the Fairy tale, Margaret Eaton Burden, younger daughter of Mr. and Mrs. C. E. Burden of this city, was to-day wedded to Canada's war aviator hero, Major William A. Bishop, son of Mr. and Mrs. Bishop, of Owen Sound, home from the battle fields of France with the Victoria Cross, Distinguished Service Order and other honours given him by the King for gallant service. The ceremony took place at 3 p.m. in the Methodist Church, erected here as a memorial to the bride's grandfather, Timothy Eaton, and Rev. Dr. Henderson tied the nuptial knot. There were regular rainbows of attendants for the bride, and the church was crowded with prominent people. A guard of honour composed of officers of the Mississauga Horse and Royal Flying Corps, as well as a contingent of V. A.D. nurses furnished the military aspect of the beautiful affair.. The bride was dressed in an exquisitive creation of white kitten's ear crepe skirt made full and short with apron flounce of genuine Carrickmacross lace. The bodice was in crossover effect with a tiny vest of lace and sleeves of net with frill of lace at the top. After the ceremony and reception Major and Mrs. Bishop left for Washington in the private car of her uncle, Sir John Eaton. Major Bishop has been loaned to the British Mission for a month.

COAL STRIKE IN ILLINOIS

(Canadian Press Despatch.)

ST. LOUIS, Mo., Oct. 17. — Announcement was made here to-day that practically all coal miners in Illinois are on strike. Considerable coal for Ontario comes from Illinois.

WASHINGTON, Oct. 17.—Federal Fuel Administrator Garfield to-day warned the coal operators and miners, where the strikes have occurred or are impending that the Government will take charge of the coal production if it continues to be threatened by strikes. After the conference Mr. Garfield sent an appeal by telegraph to the miners and operators to consider the national emergency and resume production.

Escaped From German Camp

(Special to The Toronto Star and The Peterborough Examiner.)

(By Wm. G. Sheppard.)

STOCKHOLM, Oct. 7.—The first American to escape from a German prison camp housing prisoners taken by the German raider Moewe, reached here to-day after six waterless days concealed in the hold of a ship arriving from Kiel.

TRAIN CROSSES QUEBEC BRIDGE

QUEBEC, Oct. 17.—A special train with a number of guests of the St. Lawrence Bridge Co., crossed the new, complete Quebec bridge from shore to shore, between 11.30 and noon to-day. All went well.

Union Members Are Selecting Fighting Ground

Are Picking Out the Constituencies Where They Are Likely to Stand For Election

(Special to the Toronto Star and The Peterborough Examiner.)

OTTAWA, Ont., Oct. 17. —Most of the new additions to the Union Cabinet will be away from Ottawa by the end of the week. Hon. N. W. Rowell is in Toronto to-day, Hon. Messrs. Crerar and Calder leave for the west to-night with Hon. Arthur Meighen. On Saturday night the Winnipeg public will witness the first fruits of union, when Mr. Meighen and Mr. Calder, ancient political opponents, will speak on the same platform and in the same cause. Hon. F. D. Carvell is not yet back from New Brunswick. He may not come back until after a decision has been reached as to the Noval Scotia Liberal representation. If Premier Murray decides to come in he will likely bring his answer along with him to Ottawa. If he decides to stay out he will likely notify the Premier by wire. From this end nobody knows at present what he will decide. Every effort is being made by the government to pull the election off before Christmas. Its ability to do so depends upon the physical possibility of preparing the lists in the space of time left between now and then.

It is rumoured here that Hon. N. W. Rowell will find a constituency in North Oxford. It is considered probable that E. W. Nesbitt, the sitting Liberal member, and Col. Sutherland, the Conservative candidate, will withdraw in his favour. Major General Mewburn will run in Hamilton and will be opposed by a Labour candidate. Hon. T. A. Crerar will probably run in Hon. Dr. Roche's seat in Marquette. Hon. J. A. Calder will likely run in Regina. It is recognized that Hon. A. L. Sifton will have a hard fight. Where he will run has not been decided. The stiffest fight of all will be that of Hon. F. S. Carvell in Carlton, to which has now been added Victoria, where there is a heavy Acadian vote. Mr. Carvell, from present conditions, may be opposed either by a straight Conservative or by a Laurier Liberal or by both. Politics are politics in the Maritimes and only the consummation of union through an election will mitigate them. The interview given by Sir Sam Hughes in Lindsay, has created a little diversion. General Hughes is no friend of union.

"Sam Hughes' barrage fire comes too late," is the Citizen's summing up of the situation this morning. In this connection the rumour has been circulated that a union candidate may be nominated against him in Victoria and Haliburton. Other counsels however, may prevail. Hon. Robert Rogers, late Minister of Public Works, has not been heard from for a long time. It is stated, however, that Mr. Rogers is also filibustering against the new combination in Winnipeg.

United States Adopts War Postage Now

(Canadian Press Despatch.)

WASHINGTON, Oct. 17.—Following the example of Canada the United States has now made arrangements commencing November 1st, to make three-cent instead of two-cent stamps necessary for domestic and for foreign mail, the extra cent to be applied to war taxes.

Evidence Of The Two Women He Married Sends Fred Oakes To Trial On Charge Of Bigamy

Fred Oakes was committed for trial by Magistrate Dumble this morning on a charge of bigamy. Two women swore they had married him, and apparently both regretted it. Mrs. Ethel May Oakes married him in Lindsay, and after a separation of nine years from his wife, he signed an affidavit that he was a bachelor, when Ida McClennan of Peterborough surrendered to his two years' courtship. For six months she bore the name of Mrs. Frederick Oakes until one day his mother shattered her little romance with the information that he had a wife and two children in Fraserville.

On the ground that he had sworn falsely in signing the affidavit, Oakes faces a charge of perjury, which was set down for hearing this afternoon.

His First Wife.

Mrs. Ethel May Oakes, first called this morning, said she now lived with Mr. Albert Atchison at Fraserville.

"Its about nine years since I left him, and I had lived with him six years. I was married in the Methodist church in Lindsay."

She hadn't the license and didn't know where it was. George and Maude Hudson, brother and sister, "stood up" with Mr. and Mrs. Oakes. There were two children, born of the marriage, one twelve years old and the other nearly eight.

"He first went away for about a year and after a brief reunion left again, and had not returned since."

Witness said that her husband had never seen their boy, the youngest child, born shortly after he went away.

He wrote about six years ago telling his wife to come and get her clothes.

Magistrate Dumble then educed the fact that Mrs. Oakes had left her husband, and not, as she had implied, that he had left her.

She Simply Left Him.

"I went home on a visit to my father at Mt. Pleasant. After two weeks my husband came out to a picnic and wanted me to go home to clean the lamps in the church at Bethany, of which he was caretaker. Instead of going home we both drove to his sister's home at Ida.

"That was on Saturday, and on Sunday morning I left that house. We had a few words. I went back to my father. I have never returned to the Oakes."

"Did you ever ask him to take you back since? No.

Mr. Hatton— Where has he been living?

Peterborough, Toronto or some place. I really don't know. I heard he was in Peterborough.

Although Oakes had written his wife to come and take away her clothes; she had enlisted the aid of Magistrate Rose.

"I wouldn't have got them otherwise. He wouldn't give me other articles I had helped to earn after my marriage."

"It would be a question of law whether you were entitled to them," Magistrate Dumble said.

Cross-examined by Mr. O'Brien, witness said she had left her husband, and not that he had left her. She had never written to him, and while she had seen him once since the separation, she did not know whether he had seen her.

Magistrate Dumble questioned Mr. O'Brien as to the resemblance of this testimony, and the latter replied that he wished to show that Oakes might not have known that his wife was still living.

The Second Wife.

Ida McClennan, the plaintiff, grinned broadly at or in the general direction of the prisoner in the box as she identified him in response to Mr. Hatton's question. She first met Fred Oakes about four years ago at Mrs. Fowler's.

"All winter and summer we visited my sister-in-law's house and went to Bethany Tabernacle and Gospel Hall.

Mr. Hatton—"Did he ever make love to you?"

"Yes, for two winters."

"What about the summers?"

Plaintiff—"Summers, too."

Oakes and Miss McClennan went to Toronto Exhibition in 1916 and made a honeymoon of it by getting married on September 4th. Her mother, her sister, Mrs. Kendall, and Mr. Thos. Castle were witnesses of the event. Rev. F. G. Plummer of St. Augustine's church, tied the knot.

Mr. Hatton—Did you ask him if he had a wife?

Yes, I asked him, so did my mother, sisters and all of us; but he denied it.

Magistrate Dumble—Did he always deny it.

Yes, even after I was married I asked him, but he said it was all lies.

Did you hear anything about it?

Yes, his mother told me after I was married. She said he had a wife and two children.

Mr. Hatton—Did she tell you where his wife lived?

Yes; she said his wife lived in Mt. Pleasant.

What did you do then?

I picked up and went to my sister-in-law's.

Mr. Hatton—Did you compalin to anybody.

I told Chief Thompson.

Magistrate Dumble—Dic you ever live with him again?

No.

Mr. Hatton—Did he support you; give you any money?

No.

How did you live?

He bought the groceries.

The plaintiff said they had lived with Oakes' mother

Mr. O'Brien—Where did he ask you to marry him?

Before we went to Toronto.

You are sure you didn't ask him first?

Yes.

WILLYS-KNIGHT MOTORS WIN BIG CONTRACT OVER STRONGEST COMPETITION

Our local Overland man, C. R. Banks, of the Banks' Garage, 212-216 Charlotte street, is quite elated over news that the Willys-Knight taxicabs have won new laurels after many tests. Their latest achievement resulted in an order for 50 more of them by the Wescott Express company, which has obtained all terminal taxicab concessions in New York city. There was very keen competition for this taxicab order for New York city and most grueling tests were made before the company finally placed this order for Willys-Knight taxicabs. The Willys-Knight company was especially elated over the order.

One of the interesting features in connection with the new Willys-Knight cars is the elimination of the taximeter. The latter will not be required, inasmuch as a flat rate will be charged for the use of the Willys-Knights. They are thereby given the appearance of exclusive and costly private vehicles.

The Wescott order calls for special taxi chassis, equipped with the Willys-Knight motors. The bodies are custom made, with a special shade of green for colouring.

It is in the interior furnishings as well as the motor that the car is unusually appealing. The upholstering is of genuine Spanish handbuffed leather, with silk shades and carpets in harmony. There are ventilators, speaking tubes, quarter lights, pamphlet cases and extra passenger seats. There is also plenty of room in the front of the car for the baggage of the passengers.

New York Stock Market

NEW YORK, Oct. 17—Atchison, 93 3-4, 93 1-4; B. and O. 56, 56 1-2; C. P. R. 151, 149; N. Y. C. 73 1-4, 72 1-4; Erie 19, 18 3-8; Erie Pfd. 27 1-2, 26 1-2; Penna. 50 1-4, 50 1-4; Reading, 74 3-4, 73 3-4; St. Paul, 46 3-4, 47 1-4; Marine 23 1-2, 23 1-2; Marine Pfd. 81 1-2, 81 1-4; Rep. Steel 75 3-8, 73 7-8; U. S. Steel 103 3-4, 102 1-4, Anaconda 65 7-8, 64 5-8.

CHICAGO, Oct. 17.—Corn, December, $1.14 1-8; $1.14 3-4; May, $1.10, $1.10 3-4; Oats, December, 58 1-8, 58 1-2; May, 59 7-8, 60 1-4.

TORONTO, Oct. 17.—Steel of Canada 52 1-2; Maple Leaf Pfd. 96; Steamers, 38 7-8; War Loan 1937, 94 1-4; Dom. Steel 56 1-4, 55 1-4; N. Steel, 79 1-2, 79, bid; Can. Gen. Elec, 101; Can. Loco, 51, bid.

Autumn Millinery

Our Show Room is devoted to an exposition of the best of the New Styles. Every attention given to the individual tastes of patrons.

Mrs. J. Wilson PHONE 35 *372 George*

THE BIGGEST SELLER OF THE YEAR

"My Four Years in Germany"

By JAMES W. GERARD

FORMER AMERICAN AMBASSADOR AT BERLIN.

Mr. Gerard's Book is the most important contribution to the literature of great present day events.

It explains much that hitherto has been a mystery.

It contains facsimile reproductions of documents that never were intended to see the light of day.

The great big story of a big American whose great good sense and firmness for the ight did much to thwart the ambitions of Germany—and to preserve the honor of America.

ON SALE NOW.

TREBILCOCK BROS.
417 GEORGE STREET PHONE 285

Winsome New Dresses In The Most Fashionable Modes Have Recently Arrived for Miladys Selection

Dresses in which silk, satin and georgette have been artistically employed. Not highly tinted but resplendent with the warm tints of Autumn and skillfully relieved by touches of color or the manipulation of the material itself. Truly, these new arrivals would be welcome in the most exclusive wardrobes.

SOME declare that georgette is incomparable as a material for gowns whether they be elaborate or simple. This chic model in beetroot georgette substantiates the claim in no slight degree. The shade itself is captivating let alone the straight line effect with tunic falling from a band of shirring at waist line; the skirt is decked with three tucks that measure three and one-half inches. There are no less than three layers of collars falling loose at the back—the first is beetroot georgette veiled with maize georgette which in turn is veiled with beetroot. Price..... $30.00

FASHION'S latest vagary is combinations of georgette and satin and its results are alluring. Picture a deep band of navy satin forming about three parts of the skirt and from there upward navy georgette garnished with the most elaborate braidings in maize soutache; then at the waist a wide band hanging loosely over each shoulder and a third circling the waist. The effect is most pleasing and we are sure you will agree if you inspect. Price..... $39.00

TO some navy blue taffeta may not sound inviting, but after all it depends greatly how it is employed. This model is entirely novel with its crossed front that forms the bodice completely and ties in a bow at the back, hinting slightly at a bustle effect; the sleeves are on the princess order; the yoke is adorned with a long pointed satin collar. The price is moderate at..... $27.50

THIS is something designed primarily for the matron. A sedate appearing model developed in Russian green Duchess satin; the cross-over at the waist is relieved with a yoke of cream georgette; a draped tunic or overskirt falls from the waist line, which by the way is scarcely discernible. Bishop sleeves are desirable features of this altogether charming model. Price..... $35.00

The GRESSMAN Company Limited

LONDON IS PREPARING FOR AIR RAIDS

Bomb-proof Shelters Are Being Card-Indexed Ready For Next Attack

(Canadian Press Despatch.)

LONDON, Oct. 17. — London's bomb-proof shelters are being card-indexed in preparation for further German raids. Sufficient tunnels, arches, basements and substantial buildings have been inventoried to accommodate one million persons. The decision of the educational authorities to close all London schools during the last week of October is perhaps the most interesting of many steps being taken in anticipation of the recurrence of German raids as soon as the moon is up again. Air raid shelter placards are being distributed throughout the metropolitan area. Many substantial forms of relief for air raid victims and their relatives are announced as a result of a conference of the mayors of the various London boroughs.

Skeptical About This Sub. Story

United States Naval Authorities However Point Out Huns Might Extend Their Sphere of Operations

(Special to The Toronto Star and The Peterborough Examiner.)

WASHINGTON, Oct. 17. — Germany's reported intention to establish a submarine zone about the United States, Canada and Cuba, was taken here to-day with a touch of scepticism. Despite this, however, naval authorities said it was entirely possible that the Teutons would endeavour to extend their sphere of operations now that they are building large U-boats. Such a zone, however, would avail the Germans little it is felt here. By maintaining their vessels on the European side they are near home bases and have a better opportunity to carry on their ruthlessness than at such a distance as this coast experts point out. Moreover torpedoing off the American shores would be undoubtedly one of the best stimulants to the war spirit thus far developed, and there have been evidences that Germany, realizing this would avoid undertaking it.

DUTCH FLOWERING BULBS

Dutch bulbs, such as Hyacintha, Daffodils, Tulips, etc., which are usually received in Canada and United States about the first of October each year are this season very much delayed, and so far not a single Dutch bulb is on sale. Two Holland steamers, the Waaldyk and the Schieldyk have arrived at American ports with capacity loads of these bulbs, but on account of the British authorities having to examine the mails, which include the shipping papers, quite a delay is occasioned; however, it is hoped that the cargoes will be released to consignees in the near future when they will be available to the public.

Our local florists expect to have their usual supplies of these bulbs just as soon as the dealers in Toronto and elsewhere. Our citizens should, therefore, reserve their orders and do their buying at home, where they can have the advantage of personally selecting and have the advice of our own reliable florists.

Drowning Accident At Bobcaygeon

BOBCAYGEON, Oct. 16. — Eric Boyd, son of Mr. W. T. C. Boyd of Bobcaygeon, has been drowned in Pigeon Lake. He left the village on Friday on a duck-hunting expedition intending to return Saturday, but failed to do so. Paries left for his camp at Long Point where they found his clothing, watch, guns and a partly finished meal. His canoe was found right side up on the lake. It is believed it drifted from shore, and in swimming for it he was drowned.

A search is being instituted for the body.

LIFE IN GERMANY TO-DAY.

Girl of 22 Offers Inducements to Soldier Marrying Her.

The Breslau "Volkswacht" publishes the following announcement in its advertising columns:

"I am twenty-two years of age, not bad-looking. I have fourteen fowls at my farm, one pony, six pigs, four cows in the pasture, two hams, and some sausages now in process of curing, a blind mother who knows how to weave and spin, a small vineyard, twenty-five cherry trees, fourteen apple trees, ten plum trees, a quantity of home-spun house linen, and three casks of good wine in my cellar. I have, besides, a piano and a flute.

"Injured soldiers who are able to work in the field or attend to the cattle and poultry are invited to send in their applications if they feel inclined to marry.

"No objection to separation if, after six months of married life, incompatibility of character should manifest itself on either side."

FARMERS WANT HELP

Ask General Hemming For Aid of Men From Special Service Company

(Special to The Toronto Star and The Peterborough Examiner)

KINGSTON, Oct. 17.—As a result of the scarcity of labour, the Board of Trade will appeal to General T. D. R. Hemming for men from the Special Service Corps to help out the farmers of Frontenac County in the harvesting of the root crop. It is stated that not ten per cent. of the crop has been harvested, and that practically all the women in Frontenac County are at work in the fields. One woman on Wolf Island with two small boys took off the entire crop of a farm of one hundred acres.

SAYS THE TIDE HAS TURNED

Hand-writing on the Wall For Germans Says United States Representative

(By W. S. Forrest.)

(Special to The Toronto Star and The Peterborough Examiner.)

PARIS, Oct. 17. — "The tide has turned—there will be more atrocities, there will be terrible battles—but despite events in Russia, the Austro-Germans everywhere are being driven back and from the Carso to the Channel they are no longer able to attack." This was the estimate of the war today as Representative Medill McCormack, of Illinois, presented it to the guests at a luncheon at the Palais Dorsay. After six weeks' journeying in Europe to every front except that of Russia, McCormack emphasized the impression he had obtained throughout his travels in France, England and Italy, of the democratic solidarity of the Allies. He assured France of the determination of the entire American nation to fight with all its power to a victory.

"The morale of the German officer prisoners is now lower than it was two months ago. More boys of sixteen are now found among the prisoners.

"Events in the Reichstag and in the German fleet, despite the closed eyes of the German autocratic leaders, appear in burning letters as the handwriting on the wall to such governors of the Empire."

THE DISTRICT CONVENTION OF THE W. M. S.

The District Convention of the Women's Missionary Society will be held in George Street Methodist Church on Thursday morning and afternoon. An excellent programme has been prepared. Mr. H. D. Robertson will give an address on our work in China. Rev. A. J. Thomas will give a talk on "War and Missions." The music will be of a high order.

Music & Drama

HENPECKED HENRY.

A large audience greeted "Henpecked Henry" at the Grand Opera House, last night, and most of them seemed to enjoy the production. There is nothing startlingly novel or original about "Henpecked Henry" and by far the best thing in the offering was the dancing. Several clever specialties along this line, winning much applause. Clyde Long was funny in the title role and his soft shoe dance was a feature, while Harry O'Lynn, as a coloured man of all work, was responsible for a number of laughs. Several of the cast have only recently joined the Company, and the production lacked smoothness on that account.

Mary Miles Minter At The Empire

"Melissa of the Hills to Be Seen To-night and To-morrow

There is a fine acting scene in "Melissa of the Hills," Mary Miles Minter's new Mutual-American production, that seems likely to be handed down as one of the classics of the screen.

This is the scene in which Melissa weaves her spell of child witchery about the crabbed old miser of the mountain, Cyrus Kimball, portrayed by that splendid director, George Periolat.

Miss Minter rises to a height of artistry in this scene which is seldom attained in picture drama. She is the embodiment of sweet innocence, cozening the hard-featured and leather-hearted Kimball into acceptance of her straight from the Bible philosophies, despite his determination to resist her blandishments. It is impossible to recall a scene in which Miss Minter has appeared to more complete advantage or one in which Mr. Periolat's genius for characterization has been better displayed.

Spottiswoode Aitken, as Jethro Stark, the old preacher of the hills, also affords Miss Minter many splendid opportunities, giving a convincing characterization of the soul-saving circuit rider who went to the mountain top to "get closer to God" and never returned to the valley

Exquisite Furs

Intending fur purchasers should see our complete assortment of fine furs before buying.

All the novelties of the present season are shown and the quality speaks for itself. Anyone buying from us may feel assured of complete satisfaction as our personal recommendation goes with every purchase.

W. E. LECH Manufacturing Furrier and Hatter

366 GEORGE STREET . . NEAR SIMCOE ST

MILLINERY VOGUE

Fall and Winter Models for Women who demand exclusiveness. New York Importations and our own designs

MISS A. McGIVERIN

GEORGE STREET, NEXT HOOPER'S

MADE IN CANADA

CORRECT HATS

Thinking about buying a New Fall Hat? Come to the Shop of Fashion-Craft and do your thinking! Brand new stock. As with Fashion-Craft Clothes, so with HATS—Nothing but THE BEST. ASK

JACK PRIMEAU Shop of Fashion Craft **HUNTER ST.**

RESULTS WITH ROOT SEED GROWING IN CANADA

Among the problems that the great war has created for Canada, the problem of growing root seed, i.e., seeds of swede and fall turnips, mangels, and field carrots, may seem rather insignificant to the average Canadian citizen. Yet, that problem is to day one of the most vital to the Canadian farmer, notably the dairy farmer, inasmuch as it is directly connected with the providing of that indispensable stock food that is generally referred to as "roots."

In 1915, Canada imported a total of 1,927,313 pounds of turnip seed, and 1,056,060 pounds of mangel and beet seed. In 1916, the import of turnip seed dwindled to 150,855 punds and the import of mangel and beet seed to 636,707 pounds; and for 1917, the figures stand at 291,379 pounds for turnip seed and 891,677 pounds for mangle and beet seed. This means that Canada imported a total of these most important farms seeds, in the years of 1916 and 1917, which falls short of the import of 1915 alone of, roughly, one million pounds. It should be added that practically every pound of field root seed used in this country is of European origin.

That Canada was running a great risk of having her supply of root seed from Europe shut off, partly or wholly, as a result of the war, was regretfully predicted in an Experimental Farm bulletin entitled "Growing Field Root, Vegetable and Flower Seeds in Canada," issued early in 1915. In the said bulletin, an appeal was made—as has been repeatedly done later in many issues of "Seasonable Hints" distributed by the Dominion Experimental Farm systems—to Canadian farmers and other interested in the seed supply being kept up, urging that Canada could not afford to take the risk of relying on import from Europe either under prevailing war conditions, or immediately after the conclusion of peace. It was emphatically stated that "Canada should make herself independent of foreign markets and produce at home what now has to be brought from abroad. Canadian farmers should not only try to meet the emergency demand for field root seed in the immediate future, but also try to establish a permanent seed-growing industry which would make them independent of any other country." The bulletin went further and predicted "that many districts of Canada where root seed growing is unknown at present, will prove themselves not only able to produce seed of good quality, but also to be especially well adapted to seed raising."

To what extent this prediction was justified, will be shown by the data following, showing what results in root seed raising were obtained in the year of 1915. In that year the Central Experimental Farm at Ottawa raised, from a field about 1 1-2 acres a first class mangel seed crop at the rate of about 1,150 pounds of seed to the acre. Mangel seed was produced at the Experimental Farm at Agassiz, B.C., at the rate of 2,100 pounds per acre, at the Experimental Station at Lennoxville, Que., at the rate of 1,150 pounds per acre, and at the Experimental Station at Kentville N.S., at the rate of 2,100 pounds per acre. The same year the Experimental Station at Lennoxille, Que., raised swede turnip seed at the rate of close to 1,250 pounds to the acre.

But what about the profit? Does it pay the grower to raise that kind of crop? As an answer, it may be stated that there was, according to records kept, a net profit of about $80 per acre from the mangel seed crop at the Experimental Farm, Ottawa, in 1915. And this in spite of the fact that the men handling the crop were quite unfamiliar with the same.

The above figures indicate, most decidedly, that there are, in Canada, great opportunities for developing a new field in agricultural activity promising substantial rewards, from a profit standpoint, to those who take up root seed growing conscientiously and in a business-like manner.

May it also be added that the raising, in Canada, of the seed needed in the country will directly help to increase the average yield of the root crops of the Dominion. This will, however be discussed in a special article.

Special Council Meeting To-night

Red Cross Fund and Coal Situation May Be Discussed

A special meeting of the City Council will be held this evening. One of the matters that will likely be taken up is the forthcoming campaign to raise eighteen thousand dollars for the Red Cross Society. The city will be expected to make a liberal contribution to the fund and in the discussion that will result some of the aldermen are likely to talk the clock around. When a matter of this kind comes up some of the aldermen obscure the realities of the situation in a cloud of verbosity. Should a deputation be present it will be an ideal time for a grand stand speech.

Another time-worn matter that may come up for deliberation is the coal question. One of the men broke a handle off his shovel and the council will be asked to sanction repairs or authorize the purchase of a new shovel.

Diseased Skin

Freedom at once from the agony of skin disease. The soothing wash of oils. Try D.D.D.—it's different.

D. D. D.

McDermid & Jury, Druggists; E. L. Payne, Druggist, Peterborough.

Good Positions

There are more good positions open to-day than there are Business College Graduates to fill them, and besides, never were salaries so high.

Students may enrol any time.

PETERBORO BUSINESS COLLEGE

J. A. McKONE, Principal

INDIANS, HEARING OF DRAFT, "BEAT IT" TO REGISTER

TROOP D, Caval maom gob gkokg

TROOP D, CAVALRY, IS LARGELY RECRUITED FROM INDIANS. MOST OF WHOM ARE WELL TO DO AND INTELLIGENT.

PAWHUSKA, Okla., Saturday.—When Oklahoma goes into war with its volunteers and drafted men there will be added to the ranks of American soldiery large numbers of what the Eastern papers will call "millionaire oil men," and of this wealthy element the Osage country will probably furnish the largest and wealthiest portion. There are some rich Osage boys in the Oklahoma infantry regiment, in the draft list, and particularly in Troop D, cavalry. The majority did not wait to be drafted and comparatively few of the drafted attempted to obtain exemptions.

How many millions of dollars will pile up in Oklahoma banks for Osage fighting in France or elsewhere nobody knows, but everybody knows there will be millions. The average Osage income is well up in four figures, and in many cases their income outside government offices is great. No Osage family will be left in need by reason of enlistment or draft, and few of the soldiers will suffer diminution of income.

The first Osage accepted under the wraft was a young married man, William McKinley, of Grayhorse. He has lands, cattle and automobiles and a young wife. He has arranged his affairs for a long stay and is eager to go. He is a son of Roan Horse, an Osage leader of Grayhorse. Like many other young Osages, he was given all school a name which has become fixed and legal. His Indian names were awkward when carried to school. His brothers and sisters bear the name of McKinley.

The DeNaya brothers, from the Ponca side of the Osage nation, came under the draft call, but one was eighty pounds too heavy and he went sadly home. The other one, Louis, managed to pass and he waived exemption, although he is a real farmer and has large business affairs. Okey Papan, when he heard of the draft, decided to beat it, and he promptly "beat it" for Fort Sill, where he enlisted.

The tireless "general" in drilling the "rookies" of Troop D, cavalry, encamped at the Osage school grounds here is Augustus Chotean, one of the best known, richest and most intelligent of young Indians. He commenced manoeuvring in April to get into the army and finally overcame the objection of his young white wife.

He is a sergeant in the troop and a valuablesol dier. He was graduated at Bacome College and the Northeastern Normal and was a leading athlete of both schools.

It is predicted for Troop D that it will be a sensation in Europe, for never were better riders marshalled in any country, nor boys more eager to do things. The troop is practically an Osage county affair and the best homes of the entire region are represented.

Another element of the Osage nation is strongly represented in the army—the intermarried citizen. Several of these young whites waived exemptions, but some are making fights. Osage county so far is without a draft resister.

ARE YOU "MUSIC HUNGRY?"

Call and have a talk with Mr. J. W. Stuart at 372 Water Street. He has the agency for the Willis and Gerhard Heintzman Pianos, and can satisfy your "music hunger." He will put you wise about the right way to buy on an easy instalment plan.

ROBERT FAIR & CO., LTD.

Announcement Of an — Important

SALE OF RUGS

Having accumulated a number of Odd Sizes in our best selling lines of Household Rugs in Squares, embracing as they do ROYAL WILTONS, AXMINSTERS, BRUSSELS and SEAMLESS TAPESTRIES. Among the designs are small neat patterns, Oriental and many productions of the best English designers. We are placing them on Sale To-Morrow at prices not usually associated with such high quality goods. RUGS FOR LIVING-ROOMS, LIBRARYS, DRAWING ROOM AND BEDROOMS.

WILTON SQUARES

Heavy deep pile, Oriental colors, new in design. Suitable for parlor, living-room, dining-room, hall or den:

1 only, 3	x 3	yards.	Regular $43.00.	Sale price.....	$38.50
2 only, 3	x 3	yards.	Regular $46.50.	Sale price.....	$40.00
1 only, 3	x 3½	yards.	Regular $39.50.	Sale price.....	$35.00
1 only, 3	x 3½	yards.	Regular $46.50.	Sale price.....	$40.00
3 only, 3	x 3½	yards.	Regular $52.00.	Sale price.....	$45.00
1 only, 3	x 4	yards.	Regular $43.00.	Sale price.....	$38.50
1 only, 3	x 4	yards.	Regular $52.00.	Sale price.....	$45.00
1 only, 3	x 4	yards.	Regular $58.00.	Sale price.....	$50.00
1 only, 3	x 4	yards.	Regular $63.00.	Sale price.....	$55.00

Velvet Squares

Thick Velvety pile surface. Very attractive designs and artistic combination colorings. They are very high grade rugs:

2 only, 3	x 4	yards. Regular $33.00. Sale price		$27.50
1 only, 3	x 4	yards. Regular $31.00. Sale price		$25.00
2 only, 3	x 4	yards. Regular $34.00. Sale price		$28.00

Seamless Tapestry Squares

Best English seamless tapestry squares woven in one piece. Fawn, crimson, browns and green, with attractive combination colorings:

4 only, 3	x 3	yards. Regular $25.00. Sale price		$20.00
3 only, 3	x 3½	yards. Regular $28.50. Sale price		$23.50
5 only, 3	x 3½	yards. Regular $31.00. Sale price		$25.00
4 only, 3	x 4	yards. Regular $31.00. Sale price		$25.00

Axminster Squares

Beautiful Oriental designs in tans, fawns, crimsons, browns and greens. The thick Velvety pile assures lasting colorings:

1 only, 3	x 3½	yards. Regular $43.00. Sale price		$38.50
1 only, 3	x 3½	yards. Regular $42.00. Sale price		$37.50
1 only, 3	x 4	yards. Regular $39.50. Sale price		$35.00
2 only, 3	x 4	yards. Regular $46.50. Sale price		$40.00

Seamless Bedroom Rugs

A heavy durable rug, handsome two-tone and colored designs, very similar to the all-wool rugs:

2 x 3	yds. Regular $ 8.50.	Sale price	$7.25
3 x 3½	yds. Regular $12.50.	Sale price	$10.50
3 x 4	yds. Regular $13.50.	Sale price	$11.50

BRUSSELS SQUARES

A big range of odd rugs in this line. Oriental designs beautifully blended, and serviceable colorings for dining-rooms or living-rooms. A closely woven Brussel is noted for hard wear. Fawns, browns and crimson are the principle shades:

2 only, 3	x 3½	yards.	Regular $28.50.	Sale price.....	$23.50
2 only, 3	x 3½	yards.	Regular $31.00.	Sale price.....	$25.00
2 only, 3	x 4	yards.	Regular $25.50.	Sale price.....	$20.00
3 only, 3	x 4	yards.	Regular $31.00.	Sale price.....	$25.00

Such prices as these will soon be a thing of the past, take advantage of them while they last.

CITY AND GENERAL

NOTICE.

Until further notice Dr. Greer's office hours will be from 1 to 3 p.m., and 6.30 to 7.30 p.m. Otherwise he will attend to his practice as usual. 12d-81-6644

CLEANING, PRESSING AND REPAIRING.

'Phone 1416 for Cleaning, Pressing and Repairing. Goods called for and delivered promptly. Mrs. Read, 159 Rubidge street. 28d-82

BAGGAGE AND EXPRESS.

If you want your baggage and express work done carefully and promptly call up W. Collin, Express Delivery and Baggage Transfer, 'Phone 858. Address 508 Elm St. 28d-67

NOTICE.

Gwners of autos and vehicles of all kinds that require repainting or revarnishing should now call on A. V. Shadgett and book orders to avoid the rush. Auto painting a specialty. Repairs promptly attended to. Two shops: Cor. Charlotte and Aylmer, Cor. George and Dalhousie. 'Phones 443 and 1462. 28d-65

WHEN YOUR OVERCOAT OR SUIT

Needs Cleaning and Pressing please notify us and we will call for it, and prolong its usefulness by our new method of Cleaning. Ring us now, while you think of it.

THE NEW METHOD CLEANING AND PRESSING

193 Charlotte St. Phone 952

Baby's Photo

Finished in one of our special styles will give your relatives and friends a gift they will prize. We want to show you at

374½ George Street — The Moule Studio — Phone No 46

NOTICE.

Until further notice Dr. T. Newton Greer's office hours will be from 1 to 3 p.m., and 6.30 to 7.30 p.m. Otherwise he will attend to his practice as usual. 28d-84

BRITISH COLUMBIA SHINGLES.

British Columbia cedar shingles makes the best roof, last longest, look best, and cost no more. Estimates given. Fred H. Rowan, McGill street. Peterborough. 'Phone 851. dtf-151

DENTAL.

Dr. McKenty, Dentist, 370 George street, on the ground floor, first door north of Peterborough Hardware Co. Nitrous oxide and oxygen administered for painless operations.

MORE MONEY FOR GAS.

You may get from 25 to 50 per cent. more mileage out of your old Automobile tires by having them repaired by our new improved process.—At Millard's Bicycle Shop, 225 Hunter Street; 'Phone 1256.

COAL IS EXPENSIVE.

Save it. Use Triplex Metal Weatherstrip and make two tons do the work of three. Make enquiries from Chas. H. Huffman and Sons, 509 King Street. 'Phone 1235. 28d-61

PIANO TUNING.

'Phone 595, the Greene Music Co., Charlotte street, when your piano requires tuning, or regulating. All work guaranteed dtf

MANY MAIL ORDERS.

Mail orders for Henry Savage's dramatic spectacle "Everywoman," at The Grand next Saturday are coming in fast, is the report from the Theatre Box Office. Many out-of-town visitors will be here as seats have already been ordered from Lakefield, Norwood, Havelock, Millbrook, Port Hope, and as far East as Cordova Mines.

THE OPINION IS THAT

TYPEWRITERS To-day are
Your absolute necessity.
Peculiar as it may seem,
Errors great will creep
Within, no matter where.
Round and round and then
Into an office, Jimmy, to
Tell how good system is
Earned his spurs, giving
Routine instructions to
Susie and Olive Underwood.

SEE NELSON, 'PHONE 229
172½ Hunter Street.

PROBABILITIES.

Increasing east winds, fair. Thursday, strong easterly winds with rain.

BLACK CURRANT JAM.

Just received: a few cases of two lb. tins. While they last, 35c per tin; also raspberry and strawberry, in 4 lb. pails, pure, 90c.—J. R. Bell, 197 Hunter. Phone 45.

DROVE DOWN CENTRE OF STREET.

For driving his waggon down the centre of George street, instead of on the right side, as required by the traffic law, a Douro farmer was fined $2.00 and $4.16 costs by Magistrate Dumble to-day.

FUNERAL OF THOMAS CROWLEY ON SATURDAY.

The funeral of the late Thos Crowley was held on Saturday morning from his late residence on McDonnel street to St. Peter's Cathedral, where requiem mass was sung, and proceeded to Downeyville, where interment took place. The pallbearers were Messrs. Daniel Sheehan, Daniel Wynn, Daniel Twomey, Michael Crowley, Thomas Crowley and David Crowley.

MISSIONARY RALLY WAS LARGELY ATTENDED

The annual rally of the Women's Missionary Society of Trinity Church was well attended yesterday. The paper by Miss Wilson, of the Business College staff, who is a niece of Rev. Dr. Wilson, was the feature of the meeting, and was greatly appreciated.

ST. PAUL'S ANNOUNCEMENTS.

The mid-week service will be held this evening at eight o'clock and will be conducted by the pastor.

The Young Women's Deborah Bible Class will hold their annual meeting on Friday evening in the Sunday school hall. All the members of the class are urged to be present, and any others wishing to identify themselves with it are invited to attend. A social time will be held at the close of the business meeting.

The pastor begins next Sunday morning a series of sermons on "The Letters to the Seven Churches," and will deal first with the letter to the Church of Ephesus. He will seek to interpret these letters as types of churches of to-day. The Church at Ephesus is a type of the strenuous but loveless church.

Diamonds

Diamonds of unquestionable quality—many mounted in the newest and latest sittings.

Our prices are very moderate: Solitaires $15, $25, $35, $75, $100 and $200 up.

We also carry a full line of magnificent Clusters, Sapphires, Rubies, Emeralds, in Diamond Combination.

Warne's

"Diamond Hall"

349 George Street

Announcements

ST. MARY'S CONVENT.

Classes have been opened this week at St. Mary's Convent, Hunter street, for lessons in **Violin, 'Cello, Guitar** and **Mandolin**... Special classes in Theory. Singing taught by the newest methods. Piano and Church Organ. 'Phone 225. 5d-89

A PRAYER MEETING.

There will be a meeting to pray for the soldiers overseas, at the home of Mrs. A. Hartshorn, 512 Stewart street, to-morrow afternoon, from 3 to 4 o'clock.

WILL HOLD MEETING.

A public meeting will be held at May's school house on Thursday evening, Oct. 18th, at 8 o'clock p.m., for the purpose of discussing the advisability of the giving of another grant for the British Red Cross Society. 2d

ST. LUKE'S ANNOUNCEMENT.

This evening being the eve of the Festival of St. Luke, there will be evensong in St. Luke's Church with an address at eight o'clock. Thursday morning Holy Communion will be celebrated at seven o'clock with special intercession for the Parish and for Red Cross Work.

RUMMAGE SALE.

The Ladies' Aid of George street Methodist church intend holding a rummage sale in the old recruiting rooms, Simcoe street, on Friday and Saturday, October 19th and 20th. Fruit, jam, clothing, hats and boots, including a child's lamb coat and cap, in good condition. Also a washing machine. Contributors, ring up 1020, and goods will be called for. 1d-89-6888

MR. H. J. STERLING

Manager Fort William Stock Feed Company and the Fort William Grain Company, who has been elected President of the Fort William and Port Arthur Grain Exchange, whose membership is now nearing the 200 mark.

IN MEMORIAM.

In loving memory of James R Cooney, who passed away Oct. 16, 1915:

Oft we think of you dear father,
And our hearts are sad with pain;
Oh this earth would be a heaven
Could we but hear your voice again.

Oh two years ago you left us,
How we miss your loving face;
But you left us to remember
None on earth could fill your place
—Wife and Family
1d-1w-89-beef

Peach Shortcake.

Two cups flour, half a teaspoon salt, two tablespoons sugar, two tea spoons baking powder, four table spoons melted butter, one cup milk. Sift together all dry ingredients, rub in the butter with tips of fingers then wet with the milk to a soft dough. Drop on floured baking board, pat into two round cakes which will fit a deep pie plate. Brush top with butter and bake until crisp and brown. Put together as a layer cake with sliced and sugared peaches between the layers and on top. Serve with cream.

Quietness and simplicity are to mark the autumn costumes. Fashion having decided upon being appropriate to the times.

When the Tell-tale Sneeze warns you that a Cold is coming on, use

REXALL COLD TABLETS

ONLY 25c. A BOX

Guaranteed to Cure or money refunded.

SOLD BY—

E. L. Payne

CHEMIST AND DRUGGIST

Opposite Turnbulls

Social and Personal

Mr. and Mrs. Y. Choate and Miss Lillian of Woodville, visited friends in Peterborough and Norwood this week and attended Norwood Fair.

Mr. Ernest Boyle left on Monday for Toronto, where he has joined the Royal Flying Corps.

Mrs. Alfred Brumwell of St. Catharines is visiting her parents, 16 Stewart street.

Miss Juliet Orde has returned from Chicago and is just now with Mrs. Millons.—Toronto Globe.

Mrs. J. D. Collins and Miss Flora Collins of Peterborough, who have been staying with Mrs. L. B. Stewart in Admiral Road, left yesterday for Brantford to visit Mrs. Collins' son, Mr. Charles Collins, and Mrs. Collins.—Toronto Globe.

Owing to ill-health Mr. Bishop of Owen Sound will not be able to come to the wedding of his famous son today. Mrs. Bishop and Miss Bishop are here for the ceremony, and other guests from Major Bishop's home town are the Mayor of Owen Sound and Mrs. Lemon, Mr. and Mrs. Geo. Kilborne, Mr. and Mrs. J. M. Kilborne, Mr. and Mrs. W. Middleton, Mr. and Mrs. John Parker and Miss Norah Parker, and Miss Queen. —Toronto Globe.

The officers of the 9th Mississauga Horse will form the arch of swords at the Bishop-Burden wedding to-day. They will be Majors R. F. Angus, H. A. Telfer and W. A. Moore; Capts. Gordon Taylor, R. B. Morley, C. E. Chambers and M. S. Shiels; Mr. F. W. Cox, Mr. J. J. Wickett, Mr. P. A. Vale, Mr. A. A. H. Hollingshead, Mr. E. R. Durand, Mr. W. M. Cox, Mr. F. R. Allen, Mr. W. R. Shaw, Mr. L. P. Howe, Mr. J. McC. Baird, Mr. Bruce McMurtry, Mr. B. Harling, Mr. W. B. Burns.—(Toronto Globe). Major Bishop, made many friends amongst the Peterborough Stoney Lake cottagers, who will hear of his wedding with considerable interest.

Mrs. Gordon Langley left to-day for a short visit in Montreal.

Messrs. E. A. Peck, G. Logie, V. Eastwood and Thos. Hooper returned last night from a successful fishing trip at Lake Ketchecum.

Mr. John Pattie left yesterday on a motoring trip to Montreal.

Miss Margaret Hanlan is confined through illness to the hospital for a few days.

Mr. H. Krug, Kitchener, Ont., was a visitor in the city yesterday.

Mrs. F. C. Weber (formerly Miss Grace Reazin) will receive for the first time since her marriage, on Friday, October 19, at 353 Downie Street, from 3 to 6 o'clock.

Mrs. Scott, Miss Irene Scott and Mr. and Mrs. Johnson returned yesterday from a two weeks' motor trip to Toronto, Hamilton, etc.

Mr. and Mrs. Gordon Sager, of Hamilton, are visiting Mrs. Sager's parents, Mr. and Mrs. James Jackson, 232 Perry street, city.

Preliminary Hearing Of Perjury Charge

The official license with which Fred Oakes married Ida McClennan, in Toronto, was presented at the preliminary hearing in the police court this afternoon on a charge of perjury. According to the document the bridegroom declared on oath that he was a bachelor, whereas he had a wife and two children at Fraserville, according to the testimony in this morning's bigamy case.

Mr. J. A. O'Brien, who appeared in his behalf, pointed out that the information alleged that the prisoner had taken an affidavit of his bachelorhood, and the word was accordingly changed to declaration.

Mr. J. Guise-Bagley testified that he had obtained the license from the Registrar-General's office in Toronto yesterday.

The case is proceeding. Crown Attorney Hatton conducted the prosecution.

A little touch of embroidery will brighten some of the plain autumn frocks, just a small design on collar and cuffs.

FOWLER'S PEBLO GLASSES

INVALUABLE
EYESIGHT
INSURANCE

When Dr. Fowler has furnished you with his celebrated "Peblo" glasses, after a thorough, complete and accurate examination of your eyes, you have then what represents an optical insurance policy against weak and impaired vision. Consult him free, if you are having trouble of any kind with your eyes.

CONSULTATION FREE

A. A. FOWLER DOCTOR OF OPTICS Phm. B. Toronto University

EYESIGHT SPECIALIST with NUGENT DRUG COMPANY

RESTORE THE NATURAL SIGHT

WEDDING BELLS

SAGER—JACKSON.

The wedding took place in Hamilton on Monday of Mr. Gordon Sager of Hamilton to Miss Georgina E. Jackson, daughter of Mr. Jas. Jackson, 232 Perry street, Peterborough. The ceremony was performed by Rev. Mr. Wilson, formerly of Knox Church, Peterborough. After the ceremony Mr. and Mrs. Sager left for Peterborough and other eastern points on a wedding trip.

BARRATT—DUNDAS.

A quiet wedding was solemnized this morning at Trinity Church Methodist parsonage, Rev. J. P. Wilson officiating, when Frank Benj. Barratt was united in marriage to Annie Margaret, Daughter of the late Henry Dundas, both of this city. The young couple left on the noon train for a short honeymoon and on their return will reside in Peterboro.

McCARTHY—CORKERY.

A very quiet wedding took place in St. Joseph's church, Douro, on Tuesday. Rev. M. F. McGuire celebrated mass and performed the ceremony, which united in wedlock Mr. John Corkery, of Otonabee, and Miss Mary Elizabeth McCarthy, daughter of Mr. Denis McCarthy, of Douro. The bride who was beautifully gowned, was attended by her cousin, Miss Ada Sullivan, of Lindsay, while Mr. Daniel Corkery supported the groom.

The wedding was witnessed by a number of friends of the contracting parties, who will have the warm well wishes and congratulations of all.

CLANCY—EVOY.

A very pretty wedding took place in St. Anne's Church, Toronto, when Mary, daughter of Mr. James Evoy, of Riverdale, became the bride of Mr. T. Hector Clancy, late of Boston, Mass., son of Mr. and Mrs. John Clancy of Peterborough. The bride was attired in her travelling suit of navy gabardine, with little French hat of blue velvet, trimmed with paradise ospreys, and wore black lamb and ermine furs, and corsage bouquet of lily-of-the-valley. She was attended by Miss Imelda, who was wearing a pretty little frock of French blue, red fox furs, and carried sweetheart roses. The groom was attended by Mr. Jack Evoy. During the nuptial mass, which was celebrated by Rev. Father Pennylegion, solos were sung by the Misses Lucille Newman and Katie McAtamney and Miss Rigney was at the organ. After the wedding breakfast Mr. and Mrs. Clancy left for a short western trip. They will reside in North Sherbourne street.

OBITUARY

MARJORIE ELEANOR BRADLEY.

On Thursday, October 11th, 1917, at 283 Wolfe street, Peterborough, Ont., Marjorie Eleanor, infant daughter of Mr. and Mrs. Cecil O. Bradley, aged 5 months and 3 days. Interment took place at Whitby, Ont.

TWO FINGERS AMPUTATED

George McCulloch, 512, Bolivar St., had two fingers amputated from his right hand this morning at 11.30, while engaged at his work at the Lock Works. Dr. Greer was called, and Comstock's ambulance took the unfortunate man to his home.

Palmolive Week AT OUR STORE

Get a Palmolive Coupon from us or cut one out of your Daily Paper present it to us and purchase two cakes of Palmolive Soap at regular price of 25c and receive a full size cake free of charge.

If you have never tried Palmolive Soap this is your chance to do so

WARNE'S

CUT-RATE **Drug Store**

Phone 527 351 George St.

GURNEY-OXFORD

OAK HEATERS

BURN COAL OR WOOD

Heavy Construction — **Firebox Fitted With Smoke Guard** — **Removable Nickel Trimmings**

For easy cleaning—Large fire door with mica openings—Combustion chamber of heavy blue steel will last a long time — Most modern type of grates—The firepot is heavy and is corrugated to present as large an external heating surface as possible and to give additional strength. Made in three sizes. Prices..... $12.40, $14.40, $18.55
Feeder extra $1.10

Gurney-Oxford Golden Nugget Steel Range

A compact and efficient range for the average kitchen, which burns coal or wood. It is built from the highest grade materials, with asbestos-lined oven, and highly polished steel top. The **Golden Nugget** is a guaranteed Steel Range with modern improvements and the biggest value for the money in the stove market to-day. Price as illustrated $63.10. Without warming closet $43.10.

If interested in Stoves call and see us.

PETERBORO HARDWARE Co

LIMITED

12 Pages

The Evening Examiner

Pages 1-4

VOL. LIX. No. 90 PETERBOROUGH, WEDNESDAY, OCTOBER 17, 1917 PRICE TWO CENTS

Just Arrived!

A Shipment of NEW OVAL PICTURE FRAMES AND MOULDINGS

Circassian Walnut, Solid Walnut and Rosewood. All the very latest imported designs. Call and see them.

Troy

140½ Hunter St.

Election Campaign Will Open In Western Provinces

Canadian Press Despatch:

OTTAWA, Oct. 18.—The Ottawa Citizen says an election campaign in support of the Unionist Government will be started next week. Opening will be in the west.

Eight Hour Day.

Canadian Press Despatch:

MONTREAL, Oct 18.—Grand Trunk Railway System agrees to grant engineers and firemen on all its lines an eight hour day and increased wages.

On Western Fornt.

Canadian Press Despatch:

BERLIN, Oct. 18. — Artillery fire, which gained in intensity on certain fronts in Flanders, has increased in violence along the whole front, Army Headquarters report. Everything points to another big allied drive.

Simple Home Treatment To Remove Hairy Growths

(Beauty Culture.)

Two or three minutes use of a delatone paste will banish every bit of hair from your face, neck or arms. This paste is made by mixing some water with powdered delatone. After the paste is removed, the skin should be washed to free it from the remaining delatone and it will be clear and spotless. You will not be disappointed with this treatment if you are sure to obtain real delatone from your druggist.

Here is a case of misplaced generosity. The guilty party meant well, but her manner of showing it wasn't what you might call tactful. It was at a bridge party—one of the porch kind—and ice cream and wafers were served.

"Miss Ghoans," urged the hostess, "do have some more ice cream."

"No, really I—"

"Oh, don't refuse, or I'll think you don't like it."

"Well, if you'll just give me a mouthful—"

"Ah, that's right. Katie, fill Miss Ghoans's plate for her."

Miss Ghoans is sensitive about her generous mouth, and she was so angry that she telephoned to us about it with the request that we put it in the paper.—Cleveland Plain Dealer.

Heavy fines are being inflicted by magistrates in England on persons convicted of food wastage. At Highgate a man was fined $250 for feeding pigs with bread, another at Holloway had to pay $50 for a similar offence. A woman manager of a bakery at Finchley was fined $100 for permitting twelve loaves to be wasted.

Regular Meeting Of The Norwood Township Council

Prizes Won by the Norwood Boy Scouts—Presentation to Former Resident—Reception to Returned Soldiers

NORWOOD, Oct. 17.—The Village Council met on the above date, all members being present. Minutes of last meeting were read and adopted. The following accounts were passed:

Isaac Puffer, salary, constable, for October, $5; extra work, $8; Thos. Burkell, using blasting powder, $3; B. F. Weese, five weeks watering streets, $15; Wm. Taylor, salary, caretaker, $6.25; cleaning crossings, $4; W. C. Harrison, 3 rd. qr. electric light, $216.35; J. L. Squire and son, supplying goods to Cross, re diphtheria, $3.03; J. W. Rork, account, $19.28.

A communication was read from the British Red Cross Society, asking for a contribution in aid of their work in connection with the war.

Moved by Coun. Elliot and Tedford that the Reeve be appointed Treasurer to look after the local contributions to the Red Cross Fund.—Carried.

Moved by Coun. Puffer, seconded by Coun. McKelvie, that the Council levy and collect one mill on the assessment for the British Red Cross Fund.—Carried.

The Reeve intimated that the Norwood Band was being reorganized and pointed out that the funds were required and asked the Council to consider the matter of a contribution.

Moved by Coun. Tedford, seconded by Coun. Puffer, that the proceeds of the Fair night concert be granted towards the re-organization of the Band.—Carried.

PERSONALS.

Mr. and Mrs. John Patterson have returned home from the West.

Rev. Irwin preached on Sunday in Warkworth in the interest of missions. Rev. Butler of Warkworth conducted the services here.

Mrs. Clayton of Peterborough was a guest last week at the home of Mr. and Mrs. Geo. Duffield.

The gate receipts at the Norwood Fair were $1,371.10.

The Norwood Boy Scouts, who won the prizes in the First Aid Bandaging contest were:

No. 1 Patrol—1st, Robert Rathwell; 2nd, Norman McLean; 3rd, Eric Elliott.

No. 2 Patrol—1st prize, Doan Irwin; 2nd, Ralph Elliott; 3rd, Stanley Fennel.

No. 3 Patrol—1st, Ross Irwin; 2nd, Carl Wildman; 3rd, Jack Webb.

The winners in the High School Cadet competition were:

1st, Captain Andrew McGee; 2nd, Sergeant Paul Irwin; 3rd, Sergeant Everett Finlay.

Lieut. McNab of Peterborough was a guest last week at the home of Mr. and Mrs. Duffield.

A PRESENTATION.

Before leaving Centre Dummer to reside in Norwood, Mrs. Thos. Hubble was the recipient of a Casserole, presented by the Ladies' Aid Society. The following address accompanied the presentation:

Mrs. Thos. Hubble—

Dear Sister—We the members of the Ladies' Aid in connection with Centre Dummer Baptist church desire to express to you our very sad regret at having to accept your resignation as president of our society, which office you have held and so long filled, for so long a time. Only your having to remove from the district is the reason for our accepting the same, and as a body we desire to express to you our warm appreciation for the unselfish service you render for the good of others.

Our prayers go with you to your new home and place of service, and trust that in days to come you and others along with us will be able to say that our loss is their gain. We ask you to accept this little token of love and esteem from the members of said Ladies' Aid.

Signed in their behalf—

Mrs. J. B. McCormack,
Mrs. S. Clark.
Mrs. C. Davey.

Farm Service Badges.

The girls of this community who volunteered for farm service and shall receive the farm service badge are: Ada Rahal, Reba Squire, Jean Menore, Sadie Greenbank, Madeline McNeely, Lena Martin, Clara Jenkins, Nellie Satchell, Frances Walsh, Annie Long, Bertha Long, Lillian Gardner, Lila English, Nora Grahame, Gertrude Rorabeck, Myrtle Buchanan, Isobel Robb, Minnie Robb, Gertrude Grady, Louise Heffernan, Verna Scott, Evelyn Scott, Reta Brethen, May Lawson, Nellie Davidson, Luella Bouck, Mable Bouck.

Miss Ena Cuffe of Peterborough, is visiting her brother, Mr. E. P. Cuffe.

Mrs. J. E. Roxburgh was in Peterborough on Saturday.

The Norwood branch of the Upper Canada Bible Society will hold their annual meeting on Monday evening, October 22nd in the Methodist church. Rev. M. A. Hassard will give an address, illustrated by a chalk talk.

Mr. C. W. Waters was in Peterborough on Saturday.

Miss L. Turner is spending a couple of weeks in Toronto.

Mr. and Mrs. Gilbert Howson of Keene, were in town on Fair day.

Mr. J. Weir returned to Toronto on Thursday.

Mr. and Mrs. Hawkins and daughter Kathleen of Toronto, are moving into the residence on Queen street, lately occupied by Mr. and Mrs. W. J. Trenouth.

Mr. Theodore Crawford of Lakefield, was in town last week.

Mrs. W. A. F. Campbell of Port Hope, is visiting her parents, Mr. and Mrs. J. B. Pearce.

Mrs. Orrie Varcoe of Roseneath, was a guest last week of her sisters, Mrs. McColl and Mrs. Fred Fry.

Mr. John MacNaughton has purchased Mr. Chamberlain's farm in South Dummer.

Mrs. Bruce Puffer and Master Jack of Havelock, were in town last week.

Mr. and Miss Carew of Roseneath, visited Mrs. Liscumb on Wednesday.

Mr. and Mrs. Johnnie Drope, of Alnwick, spent Fair day at the home of Mr. and Mrs. John Weir.

The ladies of the Baptist church made over $400 on Fair day serving meals.

Mr. and Mrs. Beamish of Campbellford, were in town last week, and intend moving to Norwood in the near future.

The many friends of Corporal Charlie Brackenridge, who has just been invalided home, were pleased to see him at the Fair on Wednesday.

Captain Wilson, M. D., and Mrs. Wilson, of Napanee, have been visiting Mr. and Mrs. John Roxburgh for a few days.

Mrs. Macklem of Alnwick, spent Wednesday at the home of Mr. and Mrs. Jas. Calder.

Miss Williams has returned home from a visit at Hoard's Station.

Mrs. W. Wedlock of Keene, visited Norwood friends last week.

Mrs. Thos. Webster and Miss Nellie Webster of Lakefield, were guests last Wednesday of Mrs. Wm. Webster.

Mr. Walter Girven of Smith's Falls, spent a few days of last week with his parents, Mr. and Mrs. Richard Girven.

Mrs. Dulmage of Warkworth, and Mrs. Peters, of Bancroft, visited Mrs. H. Kirkpatrick on Fair day.

Miss Blewett of Smith, has been a guest of Mrs. Coleman Elliott.

Messrs. Ernest Graham, Herbert Sayers, and Clarence Elliott of Tweed, attended the Norwood fair last Wednesday.

Mr. Harry MacLachlan of Keene, was a guest last Wednesday of Norwood friends.

Mr. and Mrs. I. N. Ackerman returned home last week from their summer cottage at Stoney Lake.

PUBLIC RECEPTION.

On Friday evening a public reception was held in the Town Hall, in honour of two of our returned heroes, Sergeant Percy Andrews and Corporal Charlie Brackenridge. Sergeant Andrews is the proud possessor of a medal for valour and discipline, from the French Republic, the highest honour that they confer. During the evening addresses were given by Rev. Irwin, Rev. McCormack, Mr. Cuffe and Mr. R. G. Lawlor, B.A. Miss Marjorie Johnson and Miss Hazel Morrison sang patriotic solos. An instrumental solo was given by Miss Sadie Greenbanks, a duet by Misses Isobel Robb and Reta Squire, and a recitation by Master Kenneth Montgomery. Each of the boys was presented with a handsome signet ring by the local Chapter of the I. O. D. E., the presentation being made by their President, Mrs. Richard Birdsall of Birdsall.

On Sunday, at her home, in Asphodel, the death occurred of Nancy McPherson, wife of the late Robert Graham. The funeral took place on Tuesday to the Norwood cemetery.

Mr. and Mrs. W. H. Cuthbertson returned last week from their summer home at Stoney Lake.

1847 ROGERS BROS. SILVERPLATE

YOUR greatest satisfaction in the ownership of this famous brand of silverplate comes from the knowledge that the quality beneath the exterior beauty has been proved true by seventy years of actual service. The Continental is the pattern here illustrated.

You can always put your trust in the trademark—1847 ROGERS BROS. Look for it when you buy. Do not be confused by other "Rogers" brands.

Sold by leading dealers. Unqualifiedly guaranteed.

Made in Canada by
MERIDEN BRITANNIA CO., Ltd.
Hamilton, Ontario

ROYAL YEAST

Has been Canada's favorite yeast for over a quarter of a century. Bread baked with Royal Yeast will keep fresh and moist longer than that made with any other, so that a full week's supply can easily be made at one baking, and the last loaf will be just as good as the first.

MADE IN CANADA

E.W.GILLETT COMPANY LIMITED
WINNIPEG TORONTO, ONT. MONTREAL

A DAILY PAPER FOR THE CANADIANS IN FRANCE AND ENGLAND

OTTAWA, Oct. 17.— Although the large majority of Canadians are probably unaware of the fact, soldiers of the Dominion Overseas, even those in the trenches in France and Belgium, receive a daily paper filled with news from Canada. This little publication, which is of such immense value to the boys at the front because it contains news of home, is published in London and goes by the name of "The Canadian Daily Record." It is the latest development of the Canadian Military authorities in Canada and overseas to meet the demand of the Dominion's soldiers for news of their own country.

News for the Boys.

Ever since December, 1915, the military authorities here have been trying to furnish the boys at the front with news. At first news cable despatches were sent from Canada to London, where they were printed in intelligence summaries which formed part of the divisional orders. This method proved unsatisfactory because these intelligence summaries did not reach the rank and file, and moreover, at times pressure of purely military work some times crowded out the news. On October, 1916, the plan of printing news bulletins upon small slips of paper which were sent forward to the front through the Canadian postal corps, was adopted. This also proved a poor way of handling the news, because the slips were small, easily lost and because of their unattractive form, not always read.

Finally, at the beginning of this year, it was decided to publish an interesting daily newspaper under the auspices of the Canadian War Records Office, London, a Government department headed by Lord Beaverbrook. The newspaper started with a modest circulation among units in France and Belgium and camps and hospitals in Great Britain, and was received with enthusiasm and a demand for more copies.

News Bureau Established.

Owing to the appreciation expressed by officers and men, and at the suggestion of Sir Georg. Perley, Sir Edward Kemp, in September, decided to extend the news service from Canada, and for this purpose to establish a news bureau in Ottawa to supply the material for the Canadian Daily Record. Captain William Wallace, M.C., formerly of The Toronto Star, who has been wounded and invalided to Canada, was placed in charge.

The Canadian Daily Record now consists of four pages, magazine size, and each issue contains the happenings of the preceding twenty-four hours in Canada. The news is furnished from Ottawa by cable nightly, and through the medium of press clippings and special articles forwarded by mail. The Canadian Press Limited, gives access to its news service free of charge. Thanks to the co-operation of the Canadian Army Postal Service, the paper reaches the majority of the units in France on the day of publication, containing news despatched on the previous day. It is hoped to so extend the circulation that every individual member of the Canadian Expeditionary Force can count on seeing the newspaper daily.

In a recent letter, Lord Beaverbrook, the head of the War Records Office, informed Sir Edward Kemp that The Canadian Daily Record had now attracted the attention of the Imperial authorities to such an extent that they might undertake the publication of a small journal along similar lines.

SMITH TOWNSHIP COUNCIL MAKES A GRANT OF $1,684

A Levy of One Mill For the British Red Cross Society

The members of the council of the Municipality of Smith met in the County treasurer's office on Tuesday, Oct. 16th at nine o'clock, summoned by the call of the reeve. All the members were present with the exception of Councillor Middleton. The minutes of the last meeting were read and confirmed.

An appeal was received from the Executive of the British Red Cross, asking the township to make as liberal a grant as possible. By motion it was decided to levy one mill on the dollar on all the rateable property of the township and that the amount of $1684 be forwarded.

Bylaw No. 753 prohibiting dogs from running at large on the highways of the township, was repealed.

The treasurer was ordered to pay the following accounts: Dr. J. A. Morgan, medical services, $27; A. G. Sherin's, acct., $1.55; John Kennedy, work on road, $5.25; Walter Young, work on road, $4.50; ditto, services as sheep valuator, $1.50; Thos. Davis, work on road, $4.00.

Bylaw No. 758 was passed to levy 5 per cent. on all taxes not paid on or before Dec. 15.

The council then adjourned to meet again on Dec. 15th.

Peach Custard Pie.

Line a tin with rich crust. Cover the bottom of the crust with thinly sliced peaches. Make a custard of one egg, half a cup sugar, pinch of salt, and one pint sweet milk. Pour over the peaches in the crust and bake slowly until custard is stiff.

Every Bit a Food!
Grape-Nuts
IS REAL BODY-BUILDING NUTRITION

BIG EATERS GET KIDNEY TROUBLE

Take Salts at First Sign of Bladder Irritation or Backache

The American men and women must guard constantly against Kidney trouble, because we eat too much and all our food is rich. Our blood is filled with uric acid which the kidneys strive to filter out, they weaken from overwork, become sluggish; the eliminative tissues clog and the result is kidney trouble, bladder weakness and a general decline in health.

When your kidneys feel like lumps of lead; your back hurts or the urine is cloudy, full of sediment or you are obliged to seek relief two or three times during the night; if you suffer with sick headache or dizzy, nervous spells, acid stomach, or you have rheumatism when the weather is bad get from your pharmacist about four ounces of Jad Salts; take a tablespoonful in a glass of water before breakfast for a few days and your kidneys will then act fine. This famous salts is made from the acid of grapes and lemon juice, combined with lithia, and has been used for generations to flush and stimulate clogged kidneys; to neutralize the acids in the urine so it no longer is a source of irritation thus ending bladder disorders.

Jad Salts is inexpensive; cannot injure, makes a delightful effervescent lithia-water beverage and belongs in every home, because nobody can make a mistake by having a good kidney flushing any time.

A STEADY MARKET MARKED THE WEEK

Hogs are quoted locally at $17 this week with fairly steady supplies.

Butter, eggs and cheese are steady in price and turnover. Trade continues on a firm basis and the general feeling is that the tendency is towards a higher level, especially in butter and eggs. Potatoes continue around $1.25 a bag.

New York "Tribune"—Either Germanism must die or civilization must die, and it is better to die fighting the German in the trench than to live in the world where a German knife and German poison are an ever present danger for those whose rights and whose liberties interfere with the supremacy of Germany in the world.

MORNING BULLETINS

Canadian Press Despatch:

LONDON, Oct. 18.—Private Harry Brown of Gananoque and Pte. Fred Hobson, of Toronto, both dead, are given the Victoria Cross for gallant service.

Shipping Losses.

Canadian Press Despatch:

LONDON, Oct. 18.— British ships sunk by submarines and mines last week totalled twelve over 1,600 tons and six under 1,600 tons, also one fishing vessel.

Reprisals Begin.

Canadian Press Despatch:

LONDON, Oct. 18.—British have begun reprisals on Germany with the bombing of Saarbrucken last night.

Teutons Advancing.

Canadian Press Despatch:

COPENHAGEN, Oct. 18.— Teutons now hold all of Oesel Island and are advancing steadily.

Cabinet Changes.

Canadian Press Despatch:

TORONTO, Oct. 18.—Mail and Empire says Premier Murray will not enter Union Cabinet, but Fielding may.

Dollar Coinage.

Canadian Press Despatch:

LONDON, Oct. 18.—Britain may adopt the dollar coinage after the war.

Destroyer Sunk.

Canadian Press Despatch:

WASHINGTON, Oct. 18.—One man killed and five wounded when an American destroyer was struck by a German submarine.

Food Riots.

Canadian Press Despatch:

LONDON, Oct. 18.—Many reported killed in food riots in Turin, Italy. A crisis is feared.

STRONG DEMAND FOR CASH OATS

Prices Are Soaring Upward—The Cattle Market

The strong demand for cash oats has sent prices up 3-4 at Fort William. Ontario oats, cash, are also advanced a cent. There is a strong export movement of Manitoba wheat in the grades for which prices have been fixed. Government agents are taking all offerings at Winnipeg. The corn markets were again stronger on reports of stormy weather coming.

Manitoba wheat — No. 1 northern, $2.23 1-2; No. 2 northern, $2.20 1-2, store; No. 3 $2.17½, including 2½-cent tax, in store, Fort William.

Manitoba oats—No. 2, 66 3-8c.; No. 3, 63 3-8c.; extra No. 1 feed, 63 5-8c.; No. 1 feed, 62 7-8c., in store, Fort William.

American corn—Nominal, not quoted.

Ontario oats—No. 2 white, 63c. to 64c., nominal; No. 3 white, 62c. to 63c., nominal.

Barley—New, $1.16 to $1.18.

Ontario wheat—No. 2 winter, new, $2.22, basis in store, Montreal.

Peas—No. 2, nominal.

Buckwheat—Nominal.

Rye—No. 2, $1.72.

Manitoba flour —First patents, in jute bags, $11.50; second patents, $11; strong bakers, $10.60.

Ontario flour—Winter, according to sample, in bags, prompt shipment, $9.80, Montreal, $9.60 Toronto.

Millfeed—Car lots, delivered, Montreal, shorts, $42, bran, $35, feed flour, per bag, $3.25, middlings, $45 to $46.

Hay—Baled, track, Toronto, car lots, No. 1, $12 to $13; No. 2, $11 to $11.50; mixed, $9 to $11; straw, car lots, per ton, $7 to $7.50.

Cattle Market.

Union Stock Yards—Receipts, 106 cars, with 1,310 cattle, 106 calves, 2,499 hogs, and 1,867 sheep and lambs.

Trade was a little more brisk yesterday. The demand was better for the light medium class of butcher than for the heavy steers. The latter, in fact, are just now not at all in request, and are difficult to cash in even at good concessions. Good medium butcher and the cheaper mixed grades, cows, canners and cutters are in good demand. There is a fair demand for good short-keep feeders.

Sheep and lambs are steady.

Hogs were weaker and 25c. lower.

Heavy steers	$10.50 to $11.50
Choice butcher	10.00 10.50
do medium	9.00 9.50
do common	9.25 9.75
Heifers, good to choice	8.50 10.00
Butcher cows, choice	8.00 8.75
do medium	7.00 7.50
Butcher bulls, choice	8.00 8.50
do good	7.50 7.75
do medium	6.00 7.00
Feeders, 900 to 1,000 lbs.	8.50 9.25
Stockers, 700 to 800 lbs.	7.25 8.50
do med., 650 to 750 lbs.	6.00 6.50
do light, 600 to 650 lbs.	6.25 6.75
Sheep, light	9.50 12.00
do yearlings	10.00 11.00
Canners	5.00 5.50
Cutters	6.00 6.25
Lambs	15.00 16.50
do heavy	6.00 9.00
Calves	8.00 16.00
Hogs, fed and watered	18.00 18.25
do off cars	18.50 .....

A Good
Cough Remedy
For Those Early Fall Coughs and Colds

Without fear of contradiction we affirm that no remedy will give you quicker relief or more lasting satisfaction than the

Rexall Cherry Bark Cough Syrup

It Stops the Tickle
It Soothes and Heals
It Cuts the Phlegm
It Touches the Right Spot

25c and 50c
Per Bottle, at

McDERMID & JURY'S
The Safe, Satisfactory Druggists
The Rexall Store
COR. GEORGE & CHARLOTTE
WE ARE HERE TO SERVE YOU

LIVE POULTRY WANTED

Highest Market Prices Paid for all good fat stock delivered here at the Storage as follows: Hens, Chickens, Turkeys and Ducks.

WM. SCOTT & CO., Ltd.
ColdStorage - Ashburnham

CHOICE APPLES
And Other Fruits

We are now well stocked with Canadian Apples including, Wealthies, Calverts and large sweet apples for sale by the peck or barrel. Also

Fresh Cranberries
Pears, Grapes, Etc.

Orders by telephone or otherwise promptly attended to

Porter S. White
COMPANY
334 George Street

MENARD
Commercial Auto Truck
Worm Drive
THE TRUCK YOU NEED AT
THE PRICE YOU CAN AFFORD

The most economical and convenient truck in the market for General Delivery and Cartage Service.

CAPACITY—1 Ton, 2 Tons, 3½ Tons, up to 6 tons.

The Truck in operation every day should be the the Truck to Buy.

☛ GET A DEMONSTRATION.

Robert Hicks & Co. Limited
DISTRICT AGENTS

ADVERTISING RATES

Measurement, Agate, 14 lines One Inch
Transient Display .....35c per inch
Transient Reading .....60c per inch
Black Local .....75c per inch
Minimum Contract Rate, for Display, 1,000 inch contract, 15c per inch.
Minimum Contract Rate for Readers, 40c per inch.
Legal and other notices, 8c per line for first insertion; 4c per line for subsequent insertions.

CONDENSED ADVERTISEMENTS

Minimum charge 15c of 1c per word for first insertion; ½c per word for subsequent insertions. Add 15c to cover postage on replies, if out of town.

BIRTHS, MARRIAGES,
Daily Examiner 25c
Daily and Weekly Examiner 15c

DEATHS.
Daily Examiner 50c
Daily and Weekly Examiner 75c

All advertisements subject to the approval of the Management.
Address:
THE EXAMINER, PETERBOROUGH

PERSONAL.

ADVERTISERS ARE REMINDED THAT IT is contrary to the provisions of the postal law to deliver letters addressed to initials only; an advertiser desiring to conceal his or her identity may economically do so by having replies directed to a box at this office; ten cents added to the cost of advertisement will ensure the forwarding of letters to any out-of-town address.

GRAND TRUNK RY. SYSTEM

Double Track all the Way

TORONTO CHICAGO
TORONTO MONTREAL

FOR CHICAGO

Leave Toronto 8.00 a.m., 6.00 p.m. and 11.30 p.m. daily

FOR MONTREAL

Leave Toronto 9.15 a.m. 8.30 p.m. and 11.00 p.m. daily

Equipment the finest on all trains.

Full particulars on application to A. McNab, G.T.R. Depot, Phone 136 J. B. Doran, 324 George Street Phone 259

Railway Time Tables

GRAND TRUNK RAILWAY.
CORRECTED TO APRIL 29TH, 1917

8.10 a.m.—For Port Hope, making connections for all points on the main line east and west arriving Toronto 11.05 a.m.
7 a.m.—For Lakefield.
8.25 a.m.—For Hastings, Campbellford, Stirling, Madoc, Belleville, Deseronto, Napanee, Kingston, Brockville, Montreal.
8.30 a.m.—For Lindsay, Orillia, Collingwood, Midland, Penetanguishene, North Bay, Toronto, Hamilton, Niagara.
10.02 a.m.—For Millbrook and Port Hope making direct connections at Port Hope for Toronto arriving Toronto 3.15 p.m.
12.40 p.m.—For Lakefield.
12.02 p.m.—For Millbrook, Port Hope and all points on the main line, east and west. Close connections at Port Hope with International Limited for Toronto, Detroit and Chicago.
1.30 p.m.—For Hastings, Campbellford, Stirling, Madoc, Belleville, Deseronto, Napanee, Kingston and Brockville.
5.43 p.m.—For Lakefield.
5.40 p.m.—For Lindsay, Orillia, Midland, North Bay, Toronto, Hamilton, Niagara Falls, Buffalo, New York.
6.30 p.m.—Local for Lindsay.
9.19 p.m.—For Millbrook, Port Hope, Belleville, Kingston, Brockville, Montreal and Boston.

CANADIAN PACIFIC RAILWAY
Corrected June 25th, 1917

GOING EAST—
**6.40 p.m.—Indian River, Norwood, Havelock and Tweed.
12.10 a.m.—Kingston, Smith's Falls, Ottawa, Montreal, Quebec, St. John, N.B., Boston and New York
**11.35 a.m.—Norwood, Havelock, Tweed, Perth, Smith's Falls, Ottawa, Montreal and intermediate points, and all points east of Montreal.
*1.41 a.m.—Norwood, Havelock, Tweed Perth, Smith's Falls and Ottawa.

GOING WEST—
*4.58 a.m.—Toronto, Owen Sound, Guelph, Goderich, Hamilton, Buffalo, New York, Galt, Woodstock, St. Thomas, London, Chatham, Detroit and Chicago.
*5.59 a.m.—Myrtle and North Toronto.
**7.35 a.m.—Toronto, Hamilton, Buffalo, Rochester, and New York, Intermediate points between Petegborough and Toronto.
**9.15 a.m.—Lindsay, Orillia, Port McNichol and intermediate points.
**4.00 p.m.—Toronto, Hamilton, Brantford, Buffalo, New York, Guelph, Galt, Woodstock, London, Detroit and Chicago.
**6.45 p.m.—North Toronto and West Toronto and Intermediate points.
*Daily **Daily except Sunday.

"Anything in Canvas"

Tents

Waterproof Horse & Wagon Covers

Don't keep putting it off. Be ready when that hot wave comes — you will have only yourself to blame if you neglect to phone us. No waiting as our service is the best

D. HARDIE
Practical Tent, Sail and Awning Maker
376 Water St. Phone 688

LUMBER

BUILDERS' MATERIALS of all kinds. Shingles, Scantlings, Joist and Bill Stuff, Mouldings, Casings, Base and all kinds of Finish, Boxes and Box Shooks, Slabs and Mill Wood.

Alf. McDonald Estate
POINT ST. CHARLES MILL

"THE PAINTED WOMAN"

By FREDERIC ARNOLD KUMMER

(Continued from yesterday.)

She caught sight of the maid with her jug.

"Well, girl," she asked, "why do you stand chattering here?"

"I have brought the fresh water, mistress."

"Take it within." She turned to the hunchback. "To-day, Pedro, the young man will leave his bed. Attend him. He may require your help."

The boy nodded, and taking the jug of water from Lucia, passed silently into the bedroom.

"He is nearly well again?" asked the mulatto.

"Yes." Ramona set the candle upon the table, and sank wearily into a chair. "So much better. The fever is gone—the wound healed. I am so glad—so happy."

"Then you had best lie down yourself, mistress, and get a little sleep." The girl went to the couch and adjusted its pillows invitingly.

"No—no. Not now. I am too happy to sleep."

"But you have had no rest these three weeks. Was it not enough to give the young man your room, your bed? Must you give him all your strength as well"

"Is there anything I would not give—him?" Ramona replied, glancing toward the bedroom door. "Has he not needed all my care" She turned to the mulatto girl with a happy smile. "Come girl. We wast time. Fetch the milk and the fruit."

"Yes, mistress."

"And the chocolate, Lucia. See that it is very hot."

"Yes, mistress."

"Away with you now. Hurry. I would not have him wait."

The girl went out into the garden, a look of wonder on her face. Under the spell of love, her mistress seemed transfigured. The new light in her eyes made the girl feel confused, afraid.

Pedro came in from the bedroom, his face as expressionless, as dull as ever.

"Has he everything he wants?" Ramona asked.

"Yes, mistress. He will soon be ready."

"Put out the light. The day has come." She indicated the candle upon the table.

The hunchback did as she directed, then made his way back into the bedroom. His mistress was singing joyously. A spear of sunlight, striking through the open doorway, set about her eager face a halo of gold. The twisted grillwork of the windows made queer patterns upon the opposite wall. A medley of sounds from the garden told of the awakening of the world of outdoors to a new day. Innumerable brilliantly plumed birds flashed among the palms filling the room with shrill staccato notes. Life seemed very gay, very joyous, on that August morning.

Soon the grasscloth curtain before the entrance to the bedroom was thrust aside, and Barton came in. He was obliged to support himself by the frame of the door, for he was very weak, and the effort to walk, after so many days in bed, proved trying.

Ramona ran to him, and assisted him to a chair.

"I am so glad—so very glad," she cried. "But you are not as strong as you thought. Did I not tell you it would be so? To-day you may sit up but a little while. To-morrow you will have more strength."

He patted her hand gratefully as he sank into the chair.

"'Twas but a moment's faintness," he said. "See—it is quite gone. I am as strong as ever."

She hung happily over him, searching his face with longing eyes.

"That is good—oh, so good. I have done my best to make you whole again."

"I must have been a great trouble to you."

"No—not trouble. Only happiness." She bustled briskly about, adjusting upon the table a cloth she had taken from one of its drawers. A huge bunch of crimson flowers hung outside one of the windows. She broke it.

"You are hungry—yes?" she laughed.

He followed her movements with his eyes, glad of her cheering presence.

"Why, yes, I am," he said. "A good omen, is it not?"

Ramona clapped her hands joyously.

"Lucia! Lucia!" she called. "Where are you? Fetch the chocolate. It is time the young man had his breakfast."

The mulatto came in a moment later, bearing a wooden tray. Upon it were a basket of fruit, oranges, bananas, mangoes, a jar of milk, flat cakes made of maize, and two earthen cups.

Ramona set one of them before him.

"Come, drink this chocolate," she said. "It is very fine for sick people." She began to peel one of the mangoes.

Barton ate heartily; they chattered like two children. The meal seemed to bring him renewed strength. He did not at first see that Ramona scarcely touched the food before her.

"Why do you not eat, girl?" he asked, touching her bare arm. The momentary contact sent a thrill of joy through her.

"I—oh, I am too happy to eat," she told him. "Now that you are well again. If only you do not go and—and leave me. I had hard work, I can tell you, to keep you here. Always, through your illness, you called for your friends, and wanted to go back to them."

An anxious look came into Barton's eyes. As he became stronger, the tug of duty grew, and with it, the desire to go back to his people. How strange they must have thought it, he mused, for him to disappear, leaving no word.

"I am so sorry you did not tell them the truth, when they came to seek me," he said. "Captain Willoughby had planned to sail for The Havana, from here. They may come back."

"You think so?" Her voice was very tremulous, full of apprehension.

"I feel sure of it."

"And then you will leave me Ah, I am selfish—very selfish, I fear. I did not want you to go at all, unless"—she became suddenly very shy, with fleeting blushes—"unless you would take me with you."

He regarded her with astonishment, his eyes sweeping the luxurious appointments of the room.

"You would leave all this?" he asked.

"Yes. I would leave all this. Ah—John, take me away with you." A pleading note gave a tender pathos to her words. "Take me away, to your country." With a quick movement she knelt beside his chair, her arms about his. Love, passionate, unmistakable, shone in her eyes. Barton could no longer remain insensible to its message. He circled her shoulders in a sudden and tender embrace.

"To my country?" he asked. "Surely you cannot mean that. How could I take you with me" His eyes sought questioningly the depths of hers.

"And why not?" with a brave smile she faced him through her tears. "I would be very good, very quiet, and I would wait on you, and serve you, and—oh, I should be so happy, just to be near you."

Her words made him tremble. All through his illness he had realized that love for this strange woman of the tropics, this vivid child of the flowers, the sunlight, was taking root in his heart, but he had put the thought aside, telling himself that because she had been good to him, had nursed him in his sickness, he must not assume a stronger reason for her care. It seemed beyond belief that she, daughter of a noble of Spain, should come to love him, a plain rough sailor. He rather pictured her surrounded by gallants in silks and satins, gold point and laces. Yet it appeared from her words, her manner, the look in her eyes, the cadences of her voice, that a reason stronger than mere charity toward one in sore need had prompted her actions. He gazed at her eager face, and felt almost afraid to speak.

"You will take me with you?" he heard her ask again.

His Puritan training rendered him, even at this crisis, blunt and unromantic. He still feared that he might have misunderstood.

"In but one way could we go together," he said gravely.

"In but one way?" She failed to grasp his meaning.

"Yes." He drew her closer to him, bending his head until their faces almost touched. "Ramona, dear child, I'm rough and plain—not such, perhaps, as should look to you, but if you care for me enough to go with me—"

"You are everything in the world I want," she burst out, then rose and turned from him. "Oh—the good God forgive me for saying such things to you."

Barton drew himself to his feet. His face was flushed, his eyes bright with a new happiness.

"I did n-t dare to speak—before. I had not thought—Ramona, dear—is what you say true?"

"Oh—yes—yes—yes!" The words seemed to leap from her eager lips. She held out her arms, hungry for his love. "You will take me?"

(To be continued)

Don't SCOUR Your Teeth

USE a tooth paste that cleans and polishes in a natural way—get Mennen's.

Mennen's is free from grit and all injurious substances. It thoroughly cleans the teeth and removes stains and tartar.

And then there is the fresh cool after-taste that is so agreeable compared with the "druggy" sickly taste of so many dentifrices. Mennen's with its zip and tang is the man's favorite.

MENNEN'S CREAM DENTIFRICE

Sold by Druggists. If unable to obtain it readily, send 10c. and we will send you a Demonstrator tube containing enough to enable you to give this Dentifrice a thorough trial. Write today.

Selling Agents for Canada
HAROLD F. RITCHIE & CO. LIMITED
McCaul Street, Toronto

THEY GAVE THIS RUN-DOWN MAN VINOL

And He Got Back His Strength and Energy

Sheboygan, Wis.—"I was all fagged out, run down, no appetite, nervous, sleepless nights and drowsy during the day, and was not fit to work. A friend told me to take Vinol. I did so, and can now eat three square meals a day. I sleep well, am alert, active, strong and well and have gained eleven pounds."—A. W. Higby, Sheboygan, Wis.

This is because Vinol contains the elements needed to create a healthy appetite and restore strength. The complete formula is printed on every package. This is your protection.

McDermid and Jury, druggists; E. L. Payne, Peterborough, And also the best druggist in all Ontario towns.

TELEPHONE 790
WHEN YOU WANT YOUR
Piano or Organ Tuned
ALL WORK GUARANTEED
W. H. Cunningham, 563 Weller St

We Can Help You Stimulate Business

A little stimulation in Midsummer may put you back in the running again, and even yet, if you concentrate your efforts, use liberally the means that have made others prosper in your line of business you can succeed as they did.

Some Merchants Say:—

"As Soon as Business Picks Up I'll Advertise"

This is not consistent. The farmer does not wait until harvest time to sow his seed—and, remember this, that if you ever reach the point in business where you believe you can get along without advertising, somebody else will own your business. ¶ It isn't the age of a house that counts most. It's the efficient, up-to-date, daily publicity that brings its goods before the buyers that spells SUCCESS.

If it's ADVERTISING—let us talk it over with you. Our service is at your disposal at any time.

The Examiner

429 George St. Phones 1600-1601

WITH A SWORN CIRCULATION OF 5,500 EVERY DAY

SURGERY FOR AUTO TIRES.

Be Sure There Are No "Broken Bones" Before Mending the Surface.

Surgery for a tire, in so far as it affects only the tread or skin, is simple, but after a rupture of the surface you should make certain that no "bones" have been broken" before proceeding with the treatment. It must be remembered that the layers of canvas cemented together—in a fabric tire—or the individual layers of cord—in a cord tire—form the main supporting skeleton, or framework. The rubber tread merely protects this framework from wear, as the tough skin on the ends of the fingers protects the bones and delicate nerves.

It often happens that a cut from a sharp stone or piece of glass is sufficiently severe to penetrate the entire thickness of rubber covering on the tire and to extend through to one or two layers of canvas. If under these conditions only the surface is vulcanized, or "healed," but little will be accomplished, for the supporting fabric will be weakened at this point through the separation of the one or two layers, and a blowout will eventually result, even though the tire, so far as external appearances are concerned, is perfect at this point.

A cure of this nature requires the services of an experienced tire surgeon, for a new section of fabric must be applied and vulcanized into place, or the broken ends of the cord must be fastened together in a manner requiring more or less expert work.

The same result as a broken bone may be obtained by what is known in tirology as a stone bruise. This is caused by a sudden impact against a blunt object, such as a curved or round corner of a stone, which in itself is not sufficient actually to cut the thread of the tire, but which imparts so severe a strain to the fabric, or carcass, that several of the layers of canvas may be broken or bruised. This is a frequent cause of mysterious blowouts, which seem to come from within a tire having its surface in perfect condition. —H. W. Struson, M. E., in Leslie's.

Well, No, We Hadn't Noticed It.

Have you ever noticed how an extremely fat woman always acts as if she was very much afraid some one was going to steal her and how an extremely thin girl always acts as if she was afraid some one wasn't?

Too Much.

"Why did you quit that barber?"
"Well, I didn't like him. Every time he moved my head he wanted to use my ears as handles."

SLIP ON UTILITY COAT

One of many. This style is made from specially treated woolens making the garment weather proof.

Ask the clerk to show you a "RAINBURY"

They are simply immense.

Prices $28. to $35.00.

FASHION-CRAFT Shop
A. M. LAIDLAW,
140 Hunter Street
Peterboro

Advertise in the Examiner.

The Imperial Life Assurance Co. of Canada

EACH PREMIUM PAID

On an Imperial Policy is so much money saved—not spent. Your family will reap the reward some day, or you may live to enjoy it yourself. In every case an Imperial Policy is

A GOOD INVESTMENT

W. G. MORROW, Agent
437 GEORGE STREET

NO BETTER TIME!

TO HAVE YOUR PROPERTY INSURED AGAINST LOSS BY FIRE THAN NOW. No better or safer Companies to take out a policy with, than those we represent.

You may have much or little, it's worth insuring.

See us about Fire Insurance To-day!

Davis-Thompson Company LIMITED
Insurance and General Agency
PETERBOROUGH, ONTARIO

English Prison Pits.

Prison pits were vaults in which criminals in England were kept at night, chained together. There was one at Bristol which was in use as late as 1815. Down eighteen steps, it was only seventeen feet in diameter by nine feet high, and seventeen men were consigned to it every night. Even more typical was Warwick jail pit, which was occupied at least until 1797. It was an octagonal dungeon twenty-one feet in diameter, and almost nineteen feet underground. In the middle was a cesspool, and beside it ran a stream of water which served the prisoners for drinking purposes. To this awful cell forty-two men were consigned every afternoon at 3:45, to remain there until after daylight the following morning.

Reindeer of Alaska.

The Alaska reindeer, which, curiously enough, are wards of the United States department of education, have increased from the small herd brought from Siberia in 1892 until they now number well over 70,000, that, too, in spite of the fact that about 9,000 were killed last year for meat and skins. Two-thirds of the reindeer belong to the natives, for whom they are solving the problems of food, clothing and transportation. The rest belong to the missionaries, the Lapp immigrants and the government.

An Isle of France.

The smallest dependency of France is the Ile d'Hoedic, situated at the east of Belle Isle. Its population is 238. The people do not speak French, but Celtic. Fishing is the principal industry and all the inhabitants are provided with food at an inn managed by women.

No Shirker.

"Son, the president of your college writes me that you are not doing much in your studies."

"Don't let that depress you, dad," replied the husky youth. "Just drop a line to our coach and ask him about me."

No Occasion For Alarm.

Briggs—I understand that you have hired our former cook. Griggs—Yes, but don't be alarmed. We intend to discount everything she tells a.

Bark for Tanners.

Considerable quantities of the bark of the South African wattle-tree have been imported into the United Kingdom from Natal in recent years, but most of it prior to the war was exported to Germany and Belgium. Since then wattle-bark has been utilized to a far greater extent by tanners in this country.

MONEY TO LOAN.

GORDON, WIDDIFIELD & O'BRIEN, Barristers, Solicitors, Notaries, Solicitors for the City of Peterborough.

MEDICAL.

DR. BUCHANAN, F.R.C.S., Edin., M.R.C., Eng., L.R.C.P., London—Eye, Ear, Nose and Throat Specialist. Hours: 9-11 a.m., 2-4 p.m. 7-8 p.m. 'Phone 619. Office corner of Water and Murray streets.

DR. E. E. HARVEY, Silver Medalist University of Toronto Special attention to diseases of women and children. Office hours: 1.30 to 5 p.m., 7-8 p.m. 'Phone 222. Office 212 Brock street.

DR. C. F. W. ROSS, Ex-House Surgeon, Grace Hospital, Toronto. Residence:—Keene, Ont. 6mos-42

BARRISTERS AND SOLICITORS.

GORDON, WIDDIFIELD & O'BRIEN, Barristers, Solicitors, Notaries, Solicitors for the city of Peterborough.

J. EDMUND L. GOODWILL—Barrister Solicitor, Notary Public, etc. Office 375 Water street. 'Phone 121. Successor to Roger, Bennet & Goodwill. Money to Loan at current rates upon easy terms.

G. W. HATTON, County Crown Attorney, Barrister, Solicitor, Trust Funds to Loan at lowest current rates of interest on easy terms of repayment.

PECK, KERR & McELDERRY—Barristers, Solicitors and Notaries. Office, 415 Water street, Peterborough. Money to Loan at lowest current rates of interest on easy terms of payment. E. A. Peck, F. D. Kerr, V. J. McElderry

O'CONNELL & CORKERY—Barristers, Solicitors and Notaries. Money to loan at lowest rates of interest. Daniel O'Connell, John B. Corkery. Hunter St., two doors east of the Post Office.

DUMBLE & JOHNSTON—Barristers, Solicitors, etc. Office over Toronto Savings and Loan Company, 437 George Street. D. W. Dumble, K.C., W. F. Johnston

A. E. DIXON—Barrister, Solicitor, etc. Offices: Corner Hunter and George Sts. Entrance, next Madill's Drug Store.

G. GUISE-BAGLEY, M.I.M.E.—Barrister, Solicitor, Notary Public, (Successor to Ruddy & Burnham), 440 Water street, Peterborough. Money to Loan. Special attention to Patents. 'Phone 64.

HALL & HALL—Barristers, Solicitors and Notaries Public. Hunter St., Peterborough. Next to St. John's Church. Money to loan at lowest rates of interest. W. H. D. Hall, Basil D. Hall

MOORE & WEARING, Barristers and Solicitors, 408 Water street (opposite Post Office.) Money to loan at lowest rates. W. H. Moore, K. C., Joseph Wearing, M.A.

G. A. LANGLEY—Barrister, Solicitor, Notary Public, etc., County Magistrate Office: Peterborough, Ont., 435 George St. 'Phone 114; Lakefield, Ont., (afternoons.) 'Phones, Office 21; Residence 56.

R. R. HALL—Barrister, Solicitor, etc., Peterborough, Ont. Office, corner Hunter and Water streets, over Canadian Bank of Commerce. Successors to Hall, Medd & Davidson. Trust funds to loan on easy terms of payment.

OSTEOPATHY.

DR. ASA G. WALMSLEY—Osteopathic Physician. Office in Sun Life Building. Corner of Hunter and Water streets. Entrance, 124 Hunter street. 'Phones: Office, 640; Residence 509. Office hours 9 to 12 a.m., 2 to 6 p.m. Evenings by appointment.

ARCHITECTS.

W. BLACKWELL, Architect and Civil Engineer. Plans and estimates made for churches, public buildings and dwelling houses. Buildings heating and plumbing a specialty. Office, 372 Water St., Peterborough.

EDWIN ELCOME
— TAXIDERMIST —
Heads, Animals, Birds, Fish, Etc., mounted artistically and permanently
MASKINONGE, BASS, TROUT, ETC., OUR SPECIALTY
Heads, Animals, Birds, Fish, Artificial Eyes, Taxidermist Supplies, Bird and Flower Guide Books for sale
692 HARVEY STREET
PETERBOROUGH, ONTARIO

CHINA PAINTING
Mrs. Langley McCarthy
Teaches Biscoff's New and Beautiful Work in China Painting.

TORONTO SAVINGS AND LOAN CO.
Head Office—85 George St., Peterboro
Paid Up Capital... $1,000,000.00
Reserve Fund.... $1,000,000.00
Total Assets $3,907,080.43
SAVINGS DEPARTMENT
Deposits received of One Dollar and upwards upon which interest is paid or added to the account four times a year.
Interest allowed from date of deposit to date of withdrawal.
Every facility and convenience is afforded to Depositors.
INVESTMENT DEPARTMENT:
Debentures issued for sums of $100.00 and upwards for periods of from one to five years upon which special rates of interest are allowed depending on the term of investment.
Executors and Trustees are authorized by law to invest in the Debentures of this Company.
The Government also accepts the Company's Debentures as security to be deposited by Fire and Life Insurance Companies doing business in Canada. Money to loan.
W. G. MORROW
Managing Director

Advertise in the Examiner.

OUR DAILY SHORT STORY

The Santa Maria Derelict

By M. QUAD

Copyright, 1914, by Associated Literary Press.

Of all the devilish, cold blooded things done by men you will have read of few to equal what took place aboard one of the Spanish merchantmen, the Santa Maria, in the year 1862. It was published in the papers at the time, but only a partial account, and as we had war and excitement at home the incident was soon forgotten.

One of the oldest business houses in Mexico up to the date above named was that of the Spanish house of Galern & Co., founded seventy-five years previously. The business of the house was banking, mining, merchandising and cattle raising. It had a dozen branches in Mexico, and it had dealings with half a dozen countries. In a financial sense it was stronger than the government, and its yearly profits footed up an enormous sum. A son of the founder had succeeded to the management, and when old age came he turned over the active work to a cousin named Alvarez. The new manager was a young man of twenty-five, born in Spain of a fine family and had been educated for the priesthood. He was a man without a vice. Such was his probity that he was called "Holy Alvarez" even in his youth. At an enormous salary and with autocratic powers young Alvarez took over the management of affairs in Mexico, and almost as soon as he stepped foot on North American soil a change took place in his character. He began to drink, gamble and play fast and loose.

Of course there was gossip about the new manager, and there were those who predicted that his extravagances would ultimately bring ruin to the old house, but there were no official complaints. He knew little or nothing of business, but he did know how to spend money royally, and in a year he had people guessing how much longer it would take him to bankrupt the house. It was after the balance sheets had proved to him that he was spending more than the profits of the house and was a debtor to an enormous amount that he set about preparing a grand coup. The Spanish merchantman was loaded with a consignment of gold, silver, copper, furs and dyestuffs for Spain and the cargo insured to the last cent. Alvarez took into his confidence a young man named Prado, and when the Santa Maria sailed his confederate went with her as supercargo.

The ship was manned by a crew of fourteen men, all Spaniards. Thirty days after her sailing to the southward the American bark Homeward left the port of Valparaiso homeward bound. We had been out three days when we ran into a dead calm, with the weather so terribly hot that the deck planks smoked in the sun. As we lay heaving on the ground swell a small boat drifted into view. It seemed to be empty, and it had been in sight for two hours and was not over half a mile away when the captain decided to pick it up. A boat was sent off, and when she returned with the stranger we had a sad spectacle under our eyes. There was a dead man lying at full length under the thwarts.

About two days later we came up with a derelict from which the man in the boat had no doubt escaped. On board a horrible sight met us—the bodies of fourteen dead men.

The derelict was a great find to us. Her manifest showed a cargo valued at over $2,000,000, and the ship was all right above deck.

As the man got away alone and had provisioned the boat it must have been after the others were dead. He it was, then, who had brought about the wholesale death of the crew, and he must have had a strong motive. That motive was discovered when some of the boxes of treasure were hoisted out of the lazaret and broken open. Aside from one or two boxes, the whole treasure business was a fake. Lead had been substituted for silver and gold. The furs were a cheat and a fraud, and the value of the dyestuffs was not one-quarter of the sum they were insured for. A second and closer search of the stateroom evidently occupied by the supercargo gave us the key to unlock the whole mystery. He had left behind a letter of instruction signed by Alvarez at the City of Mexico, and in that we learned that the name of the dead man was Prado.

With the auger hole plugged and a part of our crew on board the Santa Maria, we laid our course for the port of Valdivia, and in due time both craft arrived there in good shape. The dead had been given burial, of course, but there was no lack of other proofs. As soon as the plot was unraveled steps were taken for the arrest of Alvarez in Mexico, and our claim for salvage was filed. Governments move slowly in international matters. It was months before they got ready to arrest the man who had plotted this sea tragedy. He had meanwhile continued his career of dissipation and extravagance, depending upon his insurance money to make everything good. News got to him somehow from Valdivia of the derelict being towed in, and he left Mexico and hid away in Bolivia. There he was at last found, but he cheated the hangman by committing suicide.

As a plot hatched against an equal and as a tragedy of the sea one must believe that Prado was little short of a devil incarnate to sweep aside coolly the fourteen human beings who stood in his path.

STOP HEADACHES BEFOREHAND

You never had a headache when you were *well.*

To keep well is to keep clean, inside.

To relieve headache, and to prevent it, keep the liver active and industrious and the bowels as regular as a clock.

Two generations of healthy, vigorous people have done this by taking one pill at bedtime, regularly—a larger dose when nature gives the warning.

CARTER'S LITTLE LIVER PILLS

Genuine bears Signature

Colorless faces often show the absence of Iron in the blood.

CARTER'S IRON PILLS will help this condition.

TRAINING THE CHILD.

The Most Essential Factor Is In Having a Normal Home.

A student of sociology recently said in a public address that the most essential thing in the training of a child was a normal home. This sort of home ought to be common. Yet investigations show that a large number of homes must be considered abnormal. Such are poverty stricken, overcrowded homes, and such are the servant filled homes of the wealthy. It is the large well to do middle class who should and who do supply most of the so called normal homes.

It has been found that many homes which might be normal are not so and that the parents usually are to blame. Parents are quarrelsome, a favored child is allowed to bully the household, the mother is indifferent to the home, the father is ugly, discipline is too lax, the children are ignored, parents reverse each other's decisions—these are some of the defects in the abnormal home. They are defects which are singled out because they betray no gross weakness in the parents and could be eliminated by a little patience and thoughtful effort.

The environment of a child in its early years undoubtedly has a good deal to do with forming its character. It seems as if parents ought to heed this fact and to exercise such self denial and self control as may be necessary to make the home a place where the child can be sure of finding peace and just treatment. There are many homes that for familiar reasons are entirely without the scope of these considerations.

But the observations noted apply with reasonable pertinence to the numerous American homes in which the parents are well behaved and self respecting, but who are too selfish or too thoughtless to give due attention to the very important matter of providing a tranquil and helpful home for the little ones.

Oxidization of Brass.

Brass when immersed in a hot solution consisting of one-half ounce of golden sulphuret of antimony and four ounces of caustic soda in each gallon of water becomes oxidized with a pleasing brown shade. The shade becomes darker if the metal is immersed in a dilute solution of sulphate of copper, used cold, about four to eight ounces to the gallon. Several immersions in the same manner give deeper brown tones.

Not Curious.

Doctor—What made that mule kick you? Patient—I may look foolish, but I am not fool enough to go back and ask him.

Coal.

The earliest mention of coal is in the writings of Theophrastus, a Greek philosopher, who lived about 300 B. C.

No harm can befall a good man whether alive or dead.—Socrates.

DR. DeVAN'S FRENCH PILLS A reliable Regulating Pill for Women. $5 a box or three for $10, sold at all Drug Stores, or mailed to any address on receipt of price. The Scobell Drug Co., St. Catharines, Ontario.

PHOSPHONOL FOR MEN. Restores Vim and Vitality; for Nerve and Brain; increases "grey matter"; a Tonic—will build you up. $3 a box, or two for $5, at drug stores, or by mail on receipt of price. The Scobell Drug Co., St. Catharines Ontario.

Sold by all drug stores

The advertiser who is deceived as to newspaper circulation is not entitled to much sympathy."

A Reformed Pirate.

The flat sand shore of Tripoli, kissed by a sparkling sea, is the scene every Tuesday of one of the largest and most interesting open-air markets to be found on the African coast. Thronging thousands of men, miles of tents, camels on the sand, and an astonishing wealth of produce fills the view.

A little tent among the others was occupied by me, where I offered for the merest trifle the book of God. My success aroused the spirit of Moslem Barbary, which expressed itself by a stone a few pounds in weight, which crashed into the tent, within an inch of my head.

For the crowd to storm my tent, tear the books into bits, and smother me with sand and stones was the work of a few minutes. It seemed the end had come, when a wonderful thing happened.

A lad of about fourteen years of age leaped between me and the howling mob and defied them to cast another stone. From defiance he fell to entreaty, and gradually the knives slipped back to their sashes, the stones ceased, and there was a great calm. He then upbraided them in his clear boyish voice and told them I was a servant of God, and the best man in the city.

The little tent with the book of God was there next market day, showered with smiles and salaams. We began to respect one another; they to pay tribute to my sincerity, I to marvel at the spirit of self-sacrifice and contempt of death, shown by a lad to succor me in my need. That lad became a Christian and a devoted friend of missionaries. I got to respect the children of the Barbary pirates, for they were worthy.—World Outlook.

Tommies Spend Money.

Seldom has Great Britain's share in the war been given just recognition. As new acts of service are made public, appreciation is, in numerous instances, expressed, but there remain many contributions to the cause of the Allies which pass unnoticed. Few people, for instance, have given a thought to the immense amount of money which the United Kingdom pours into France, into Belgium, into Greece, to mention only a few lands, through her soldiers. Nevertheless, these countries benefit through the troops that are stationed on their soil.

Foe Intrigue Fails.

Tons of seditious literature, printed in many languages and intended for circulation in neutral countries, have been seized in London and condemned by a prize court as part of a gigantic scheme on the part of the Germans to spread their propaganda to the four corners of the earth. The seizures were found in the mails of the steamships Oranje, Rembrandt and Goentoer. More than 1,500 bags containing thousands of pamphlets, were removed from the vessels by the British authorities.

Sir Frederick Smith, the Attorney-General, in asking the court to condemn the seizures, asserted that the scheme was on the largest possible scale and had been carried out with ingenuity and thoroughness. In a neat red and yellow cover, he said, was a pamphlet entitled "The Neutrality of Indian and England," and information available to the British authorities showed that in virtually every neutral country, almost in every neutral town of importance, the Germans had appointed agents whose special mission it was to distribute the literature.

There were Dutch and French editions of this pamphlet, the French edition being edited, it was said, by the Indian National Party. An Arabic pamphlet had a flaming red star and crescent on the cover. Another dealt with alleged British atrocities.

A pamphlet in French and Spanish, entitled "England's Rule in India," was intended for circulation as far afield as Bolivia, it was said.

Comes In Handy.

The life insurance policy looks like an expensive and worthless bit of paper until somebody dies, and then it is cash in bank. As Kipling wrote of Tommy Atkins:

"For it's Tommy this and Tommy that
And "chuck him out, the brute!"
But it's "savior of his country"
When the guns begin to shoot.

—Exchange.

In Series.

"That man's whole life has been a series of ups and downs."

"How so?"

"He began as an elevator boy, then became a mountain climber, and now is giving balloon ascensions."

His Brand of Reform.

Knicker—What sort of reformer is he? Bocker—He wants other fellows to abstain from food to make the price go down while he eats it.

"It is not work that kills men; it is worry. The revolution is not what destroys machinery, but the friction."

Help Patriotic Funds.

The employees of the Robinson Gold Mine, South Africa, contributed, to the end of 1916 the total of £4,707 7s. 2d. to the war funds, which has been allocated month by month as follows: Prince of Wales' Fund, £642 18s 7d; Governor-General's Fund, £2, 461 16s 5d; and Belgian Widows' and Orphans' Fund, £1,602 12s 2d.

Children Are Healthier.

Nutrition of school children has been better since the beginning of the war than before, asserts the school medical officer of the London county council. Infectious diseases among school children decreased last year.

AUSTRIANS ARE CRUEL

ROUMANIAN SOLDIER TELLS OF VERY BRUTAL TREATMENT.

A Terrible Tale Told Simply and Dramatically—Men Were Forced to Eat Horrible Food, Including Soup Made From Human Bones, and Many of Them Died of Starvation.

A ROUMANIAN soldier, Toma Haralam, taken prisoner by the Austrians last September in the Roumanian invasion of Transylvania, has just succeeded in escaping to the Italian lines on the Carso. The following is his story in all its simplicity and horror: "As soon as I was taken prisoner in a wood near Basso I was brought before a German officer, who examined me. I refused to answer his questions and betray my country, so he handed me over to an Austrian sergeant, who kicked me without mercy. I was left absolutely without any food, not a piece of bread or a drink of water, for three days, and then taken with many other prisoners to a concentration camp in Hungary on the River Leytha, where 20,000 prisoners-of-war, Russians, Italians, and Roumanians, were confined. We were literally starved. Our rations consisted of five ounces of bad bread and a handful of boiled beans daily, with a small piece of meat every week.

"We all had to work, generally in the fields, and as we ate the seed given us to sow or the raw turnips and potatoes we had to plant often we were punished by being tied to a pole with our arms raised for hours or else chained to the ground. The Italian prisoners were treated worst of all, and systematically beaten by the Austrians. Orders reached our camp in January that 1,000 Roumanian prisoners were to be sent to work on the Italian front. I was among the thousand picked men. We were all young and strong, comparatively speaking of course, as the starvation diet had weakened us. We were divided into four sections of 250 men each and sent to different localities. My section was sent to Komen under the command of an Austrian sub-lieutenant and 30 territorials. We worked at building a railway together with 2,000 Russian prisoners. Our food was worse and less than that we had in camp, as we got four cents a day pay and were supposed to spend it on food, although bread cost a dollar a loaf. As we were ravenously hungry because we had to work hard we were compelled to rummage among the garbage for food and even ate rats and mice. We also got bones, human bones they were sometimes, which we boiled to make soup. In 25 days sixty men out of the 250 in my section died from hunger, exhaustion, and exposure. Five men committed suicide, three attempted to escape and were shot.

On January 23 my comrade, Niku Crstia, and I decided to escape. Our flight was favored by an Austrian soldier, a native of Bukowina, who gave us a knife and a box of matches. We hoped to catch some animal, kill it and cook it. We walked for three days in the direction of the Italian lines with nothing to eat, but we finally reached the ruins of a village where we found a pigsty. We took shelter here and found some potato peelings and turnips, which we ate. On the following day I went out in search of food and nearly caught a stray chicken, but I heard voices and ran back to the pigsty. My comrade was exhausted, but when night came on I made him get up and we both went out in the snow. He could hardly walk and wept like a child, begging me to give him a piece of bread. The cold was intense. We reached another village completely in ruins and we could hear the Italian guns very near. We could not find anything to eat and my comrade was more dead than alive. We slept during the day and when night came on I tried to arouse my comrade, but he was dead.

"Just then I distinctly heard the characteristic sound of machine gun fire and I knew I was near the first line trenches. I decided to go on, and after two hours I crossed, or rather crawled, through the Austrian lines, where the men were having hot coffee served out to them. The smell of the coffee drove me crazy. I could no longer resist and I shouted out in the hope of being discovered. I knew I would be shot, but then I hoped that I would taste the coffee. I tried hard to shout but failed. I had completely lost my voice. I must have lost consciousness because I lost count of time and must have slept for many hours before my mind cleared and I decided to go on. It was still dark, possibly another day had gone by, and as I crawled on, being too weak to walk upright, I tumbled into a dugout, where an officer was asleep.

"Probably he was dreaming of food and mistook me for the spectre of hunger. I stood still and waited. When I knew that the officer was sound asleep again from his regular breathing I crawled out and carefully climbed over the parapet of a trench, letting myself fall on the opposite side. The snow was high and soft and I fell without noise. Besides, the Austrians, like their officer, were all asleep. I already felt free, but I had to get over the wire entanglements and crawl over such a long stretch of ground that I thought I had made a mistake and that the Austrian trench I left behind me was merely a support position. As I hesitated what to do, a voice came out of the darkness: "Alt! Chi va la?" (Halt! who goes there?) I understood what the words meant so I stood up and shouted: 'Roman! Roman!' and when the Italians saw me I could see the astonishment in their faces. I did not look human. They pulled me up and carried me inside their trench. They gave me coffee, wine, and bread."

Put the garbage can on wooden casters and it will be found a saving of energy.

Retrenchment the Watchword

(By Bernard K. Sandwell.)

Canada's Imports from U. S. A.	$664,219,653
Canada's Exports to U. S. A. -	$280,616,230

EVERY dollar unnecessarily spent by a Canadian (individual, corporation, or government) to-day is a dollar diverted from the urgent task of maintaining the economic activity and national prosperity of the country.

Only the most rigid retrenchment—economy is too mild a word—will suffice to keep this country in a sound and safe position during the remaining period of the war and the opening months of the peace readjustment.

The need for economy has been preached by far-sighted citizens for several years past, but with very little effect on the public at large. Urged to practice thrift for various academic reasons, and in preparation for certain distant and vaguely-understood contingencies, Canadians have curtailed a few specific extravagances and gone cheerfully on with most of their ordinary expenditures, comforting themselves with the thought that the country has managed to do without thrift for the last twenty-five years and should therefore be able to continue.

But Canada is to-day faced by an entirely new situation. This country, for years among the heaviest per capita borrowers in the world, is now not merely precluded from any further borrowing of new capital, but is unable to collect cash for her own present output, and must either contrive to finance her own customers or cease to find a market for a large proportion of her products.

With the entry of the United States into the war, and the mobilization of the financial resources of that country for the service of the Allied cause, the last available market for funds was closed to Canada. In the month of August not a dollar of Canadian municipal financing was done in the United States. The terms exacted for the recent Dominion Government loan in New York made it evident that no further assistance need be looked for from that quarter.

While the United States is making, and will continue to make, large advances to various Allied countries, the condition of these advances is that practically the whole sum supplied shall be spent in the lending country. This condition debars Canada from participating in such advances, for Canada's need is for cash for the carrying on of her own industries of war equipment and food production.

At the same time, the willingness of the United States to finance the orders of the Allied belligerents, when placed with American producers, has naturally led the Allies to refuse to place orders in any country which cannot grant the same terms. The present reduction in activity in Canadian munition plants is due not to any cessation of demand from Europe for munitions, but to the fact that Canada cannot compete with the United States in offering financial accommodation to the purchasers.

Until she was excluded from the American money market, Canada had been able for some time past to extend partial financial accommodation to the Allied countries for the supplies which they obtained here, and this without enforcing upon herself any strict regimen of thrift. But this was due in part to the fact that while lending to her customers she was herself borrowing from her neighbor. The sales of Canadian bonds of all classes in the United States in 1915 were $154,000,000, and in 1916 $267,000,000. This year the Dominion Government has sold $100,000,000 and municipalities about $7,000,000. Under these circumstances it was not difficult for Canada to make advances to the Allies, on the purchase of munitions in this country, which at the end of July totalled $385,000,000. The difficulty consists in continuing this process without any aid from the United States; and not only in continuing it, but in increasing the range of the transactions upon which such credit is granted—for the Finance Minister recently announced that arrangements had been made by the Government to furnish Great Britain with $40,000,000 for the purchase of Canadian cheese and $10,000,000 for hay, oats and flour. There is good reason to expect that a similar accommodation must be extended to Great Britain for a large part of the export of foodstuffs for the present fiscal year; the magnitude of this item is instanced by the fact that the export of wheat alone to Great Britain for the fiscal year ending March 31 last amounted to $104,839,996, and wheat flour to $26,006,000.

The only way in which Canada can possess herself of the funds necessary for this immense and unprecedented task of financing her customers is by rigidly curtailing her own expenditures on all unnecessary objects. Particularly is it necessary that all superfluous imports should be stopped. In the last fiscal year Canada imported from the United States no less than $664,219,653 worth of commodities, while exporting to that country only $280,616,230. These imports included $15,000,000 of automobiles and parts thereof, $10,000,000 of fresh fruits, $2,400,000 of musical instruments, over $3,000,000 of furs and manufactures thereof, $2,000,000 of "fancy articles," $3,500,000 of vegetables, $4,850,000 of tobacco and its products, and many millions of dollars of smaller items for articles which can be dispensed with wholly or in large part without any grave difficulty. In addition to these articles, which reach Canada in the form of finished luxuries, there is an undistinguishable amount, which must be very large, of various raw materials which are employed in the manufacture of luxuries in Canada itself; to say nothing of the commodities which, while not luxuries in themselves, are made use of by extravagant consumption or by being used where cheaper or domestic products would do just as well. Canada, while compelled to extend credit upon almost everything which she herself sells abroad, is obliged to pay cash for all of these imports, which are consequently draining the resources of the country without conferring any real benefit upon any part of it.

Few if any luxuries that are consumed in Canada do not contain a considerable proportion of imported goods among their raw materials, even if they are not wholly of foreign origin. But even in the case of luxuries entirely produced in Canada, if any such there be, the case against their consumption is equally strong. Their production diverts Canadian labor from the production of commodities saleable abroad, and thereby increases the balance of trade against this country; and the funds employed in their production are needed for the financing of export trade.

Under the heading of "luxuries" and "unnecessaries" come, at the present time, all capital expenditures which will not be immediately productive of an increasing export of commodities. This includes all municipal and government works which affect merely the convenience or comfort of the citizens. Broadly speaking, no public works are justifiable at the present juncture except those which remove an immediate menace to health or an immediate obstruction to the processes of production or trade. This is a time for the patching up of old plant rather than the substitution of new, however much outworn the old may be.

To repeat: Every dollar unnecessarily spent by Canadian (individual, corporation, or government) to-day, is a dollar diverted from the urgent task of maintaining the economic activity and national prosperity of the country.

Melon Pickle.

Prepare the melon rind, cut into small pieces and soak in strong alum (10 cents' worth) and cold water for one day and one night. Then rinse and boil until tender. Skim out and drain. Put into a kettle 1 quart of vinegar, 3 1-2 pounds of sugar, 2 tablespoons of whole cloves, 2 tablespoons of whole cinnamon and boil to a syrup. Cook the rind in this vinegar until well seasoned. Heat the vinegar the second and third days and pour hot over the pickle.

THE ADVERTISER'S
Guarantee
As to the Circulation of the
EXAMINER

The Circulation of the "Daily Examiner" is exceeding—

5,350

That is the Average number of Copies printed Every Evening, and is sworn to.

In all contracts for Advertising, Advertisers have the right to demand guarantees and may embody the following figures as minimums—

Mondays	5,352
Tuesdays	5,350
Wednesdays	5,380
Thursdays	5,300
Fridays	5,350
Saturdays	5,475

REPRESENTING 26,000 READERS

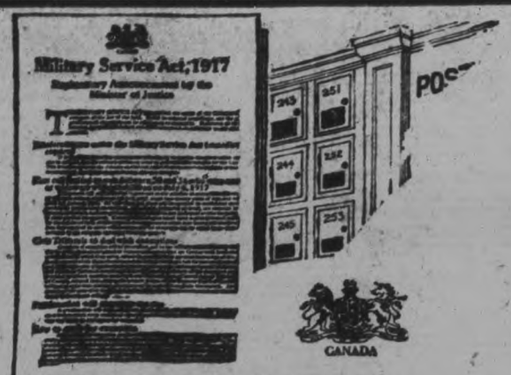

Should You Be Exempt?

Every facility is afforded those who have reasonable ground for applying for exemption under the Military Service Act. Each man's case will be considered by a local, civil board, sitting in the locality where he lives, and will be decided as is desirable in the national interest.

The idea behind the Military Service Act is to call up first only those whose absence from civilian occupations will cause least disturbance to the country's economic and social life. One hundred thousand reinforcements—*no more*—are to be raised under the Act.

Cases of Exemption

Over 1,250 civic tribunals have been organized throughout Canada, known as Exemption Tribunals. These Boards are comprised of 2 members, one appointed by the county judge and one by a joint committee of Parliament. It will be seen that these tribunals are non-military and independent. The members are men closely acquainted with conditions in the places where they sit and will be able to give each case sympathetic attention.

National Interest Will Govern Exemptions

Consideration will be given to applications for exemption received from men engaged in the production or manufacture of commodities necessary to the conduct of the war and the support of those at home, and cases in which real hardship would be caused by the withdrawal. Not all men who register these claims will be exempted, but such claims will receive careful attention. National interest must govern.

Promptness is Essential

Prompt application for exemption is strongly urged upon all who, being included in the first class, believe they deserve exemption. But first visit a Medical Board and find out if any further action is required. Unless the Medical examination places you in Category A, you will have no immediate obligation for service.

Issued by The Military Service Council

138

His Threat.

"He must be a perfect savage."

"Why?"

"He threatens his wife with his club when they have a difference."

Executive Ability.

Little James—Father, what is executive ability? His Father—The faculty of earning your bread by the sweat of other people's brows, my son.

Tree Juice.

Intoxicating liquors have been made from the sap of the birch, the willow, the poplar and the sycamore.

Too much rest itself becomes a pain.—Homer.

A Culinary Puzzle.

Waiter (seeing dissatisfaction on guest's face)—Wasn't the dinner cooked to suit you, sir? Guest—Yes, all but the bill. Just take that back and tell them to boil it down a little!

Different Answer.

"Am I the first girl you have ever loved?"

"No, you are the sixteenth, and my taste has been improving right along.

We lament that today we received so much that was good from the world and gave so little back.—Michael Fairless.

BISURATED MAGNESIA

For Dyspepsia, Indigestion

Heartburn, Belching, Sour Acid Stomach, Gas in Stomach, etc., take a teaspoonful of Bisurated Magnesia in a half glass of hot water after eating. Is safe, pleasant and harmless to use and gives almost instant relief. It neutralizes stomach acidity and sweetens the food contents so that digestion is easy and painless. Sold by druggists everywhere.

The Examiner

Believes that an Advertiser should know what he is buying in the way of circulation. We are prepared to furnish, when called upon to do so, a detailed circulation statement showing our distribution in any particular section of city or county. Call or Address—

The Examiner

Circulation Dept.—419 GEORGE STREET

A SERBIAN TRICK.

How Deserters Were Used to Get More Deserters.

"We will want more bread in the first line to-morrow," said a captain in my hearing. "We expect many deserters."

Every army receives deserters, but I had never heard before of an army making preparations to receive them. The story that was told me illustrates the extremely personal nature of the fighting in Macedonia. The Serbians had directed a number of Bulgarian prisoners to wash their faces and brush their clothes and slick back their hair. Then the captors distributed much soup and stew and lamb broiled in strips over the coals of a wood fire.

"Now sit down," was the order, "and look pleasant."

The stuffed and shining men dropped on the grass and lolled about in garden-party attitudes. The picture which an army photographer took of them is the most ridiculous thing in the Balkans. The grinning Bulgarians entered into the spirit of the affair, and put their arms about each other's necks, and draped themselves in elaborate postures and featured the large hunks of bread and the strips of beautifully greasy meat and the steaming cans of coffee. Except for certain details of clothing and the guards in the background it might have been a basket-picnic. The Serbs tied copies of this picture to stones and threw them into the Bulgarian trenches.

"See how well we treat your brothers?" ran the legend. "Come on over."

They came for a time. Then the bait ceased to attract more deserters, though the Serbs dangled it never so wisely before enemy eyes. After a time the Serbian officer who had been responsible for the plan to get deserters by advertising made inquiries along the best follow-up methods in use commercially. He wrote letters to his prospective customers and threw them into the Bulgarian trenches. He wanted to know what was the trouble? Were not the samples of his goods convincing? The Bulgarians said they were not.

"Our brothers smile in the picture," was the reply, "but how do we know what they are thinking?"

The Serbian officer considered for a time. Then he visited the prison camp, armed with much writing-paper and many pencils.

"Write to your friends at the front," said he, "and tell them truthfully how well you have been treated.

So that for days that squad of enemy soldiers, sat in the sun and sternly sucked the tips of their lead-pencils and gazed into gray distance for inspiration and painfully wrote down their testimony. The essence of the Serbian plan was that each letter should be addressed by a captured Bulgarian to his nearest friend in the trenches opposite. Perhaps the letters did not always reach the men to whom they were written, but the success of the plan was ample. It forced the Bulgarian officers to abandon their comfortable dugouts in the rear of the line and stay in the unpleasant front trenches to keep their men from leaking away. The correspondence school of prisoners was the winter's joke on Wetternich.

"It was our Yankee trick," the Serbs said, laughing.—Herbert Corey in Harper's Magazine.

Camels Despise Bullets.

The Camel Transport Corps, although not exactly a fighting force, has been in action and received its baptism of fire, says a correspondent of The Manchester Guardian." No shell or bullet can excite the stolid, contemplative animal; but it might have been expected that the camel drivers, unarmed and untrained for war, would have run for it at the first sign of attack. Yet, in fact most of them responded admirably to the call of their British officers and stuck to their animals while bullets whizzed around. With characteristic simplicity, or it may be obstinacy, when told to bring in their camels to shelter they insisted on taking with them the blankets which are issued to every man, lest they should be stolen in their absence. Some wanted to mount a hill under fire to get their money from their tents.

The contempt which a Soudanese stalwart feels for the modern long-range fighting was expressed by one head-man—the more warlike Soudanese regularly act as head-men over the Egyptian fellaheen—who remarked, as the shells burst, that in his country they "fought it out with knives."

Chaplin May Fight.

The inimitable motion-picture performer who is known to all the habitable world immune to German censorship as Charlie Chaplin, has taken the great war and his relationship to it very seriously. Like Harry Lauder, he has put a large part of his professional earnings into British bonds. On June 5 he was among the first to register, at Los Angeles, Cal., and, under the call of his native England, he will cross the ocean and report for military duty at an early date. Meanwhile, he will enter into no new film contracts. Whether it shall be screened or not, however, he has never appeared in a more creditable role than that of an obedient son to his mother country.

Torpedoes From a Submarine.

The torpedo from a submarine can be fired either while the submarine is on the surface or completely submerged. Usually a submarine comes within ten feet of the surface, with only the periscope showing, and discharges its torpedo. If there is danger of the submarine being fired upon by the ship the submarine gets the proper position of the ship, submerges itself completely and then fires.

LIFE ON A WARSHIP

Home, Workshop, School, Club and Theater All In One.

RULE OF RIGID DISCIPLINE.

Laxness Is Not Tolerated, Because Responsibility Rests Upon the Shoulders of Every Man on Board—The Duties From Captain to Seaman.

The modern battleship is probably the most complete and complex machine man has ever produced, and, though the picturesque features which surrounded the wooden man-of-war of years ago have gone, their place has been taken by features a thousand times more interesting and inspiring.

The modern battleship is the last word in a cold, brutal fighting machine that is also a home for a thousand men—a machine that fairly radiates personality and proves itself both a workshop and a self supporting community, able not only to clothe and feed, teach, employ and amuse those who live in it, but also to supply virtually everything that the average man's comfort or interest demands. Truly the modern battleship offers community life developed to the highest degree.

Probably, too, there is no more complete and startling proof of the value of rigid discipline, drill and co-operation for maintaining not only efficiency, but also safety, than that given on a battleship.

Responsibility rests on the shoulders of every man on board, and vital responsibility rests on the shoulders of many hundreds among the thousand.

That is why practical, not theoretical, training is necessary, why the maneuvers at Guantanamo are the most valuable side of naval life, why laxness is not tolerated. Too many million dollars' worth of property and too many hundreds of lives are at stake to permit of inefficiency or carelessness.

With such a complexity of duties in mind as fall to every man from common seaman to captain, one may readily understand why the government wants only its best and most intelligent among the young men of the country in its navy.

At the top, with full command and responsibility, stands the captain, the administrator. He is perhaps as near an absolute monarch when at sea as the civilized world offers.

After the captain comes the executive officer, on whose shoulders his chief places responsibility for maintaining the general and military efficiency of the ship. He is the captain's representative, and to him every question is referred. The heads of departments and all officers and men are under his direct orders.

Under the executive officer, who may have one of several ranks, but on the larger ships is likely to be a lieutenant commander, comes the first lieutenant. To him are delegated the care and order of the vessel. In short, he is "the housekeeper."

Then, day and night, some officer must be in temporary and full charge of the deck. His headquarters are on the bridge. He is known as the officer of the deck. On these officers rests the main executive control.

At the heads of the various departments are the medical and pay officers, the officer in command of the marines, or "sea soldiers;" the chief engineer, who has charge of the motive machinery and lighting and heating plants; the navigator, the gunnery or ordnance officer, who is responsible for the real work for which the ship is built—that of destruction—and the chaplain. These men, with their direct subordinates, down to the younger ensigns, form what is called the ward-room mess.

The captain, however, dines alone. Other messes, or "families," dining together are those formed by the junior, the warrant and the petty officers.

Divided up among the various departments of the ship are the warrant officers and the petty officers of many classes and grades. The boatswain and his mates, acting under the executive officer and lieutenant, have charge of the decks, anchors and cables. They summon the crew to its duties by whistle and pass on all orders to the men. They are the experts in seamanship.

The gunners and their mates have charge of the ship's ordnance and electrical equipment, under the ordnance officer or his division officers.

The carpenters and their mates have as their duty the maintenance, in good condition, of the ship. The quartermaster and his assistants come under the navigator and see to the carrying out of all orders which have to do with navigation. The masters at arms act as ship police. The yeomen form the clerical force in the different departments. Coxswains act as boat crew commanders.—Richard Smith in

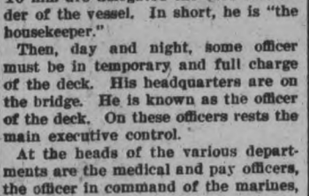

Railroad Men

These men know from experience that Sloan's Liniment will take the stiffness out of joints and the soreness out of muscles—And it's so convenient! No rubbing required. It quickly penetrates and brings relief. Easy to apply and cleaner than mussy plasters or ointments.

Always have a bottle in the house for rheumatic aches, lame back, sprains and strains.

Generous sized bottles at all druggists, 25c., 50c., $1.00.

Sloan's Liniment
KILLS PAIN

An Arizona City of Distances.

Mesa (Ariz.) streets are eighty feet wide, and every block comprises ten acres. A residence building site there averages about an acre. When you ask an address in Mesa and the obliging inhabitant directs you to walk six blocks it doesn't sound far, but you realize the distance before you arrive. Mesa was laid out by Mormons, who favored unusually wide streets for attractiveness and who made the ten acre blocks in order that every family might be more or less self sustaining a time of Indian raids, when the family garden might be the only source of food.—El Paso Herald.

WORK OF THE CHICKADEE.

This Little Bird Is a Formidable Foe of the Cankerworm.

In May the chickadees build their nests in the cavity of a decayed tree trunk or limb and line them with moss, plant down and feathers. From five to eight white eggs spotted with reddish brown are laid in each soft cradle. The chickadees eat in the summer many insects and their eggs. Farmers dread the cankerworm, which, unchecked, completely destroys apple orchards. At one meal this tiny bird will eat 250 eggs of the cankerworm and will have several meals a day.

During its migration in October the chickadee is more numerous in the New England states than in the summer. Throughout the greater part of its range, from Labrador to Maryland and in the Alleghenies southward to North Carolina, these merry midgets are found at all seasons. But it is with the fall and winter that they are generally associated. No one need feel lonely when these little black and white birds are around. They are so friendly and tame and some of their notes sound so much like words that they seem to be talking. Besides the familiar "chick-a-dee" call they have a high, sweet whistle of two or three notes.

In the autumn the partridge berries are ripe, and upon them these birds have many a feast. And later the berries of the wintergreen, Solomon's seal, dogwood and Indian cucumber may be used as food.

OLD NEW ENGLAND CUSTOMS.

In the Days When Brides Were Stolen and Had to Be Ransomed.

A half savage custom prevailed in many early New England towns. A group of those young men who had not been invited to the wedding would invade the house when the marriage ceremony had been performed and drag away the bride to an inn or some other house, when the groom and his party would follow and rescue her by paying a forfeit of a dinner to the bride stealers. In western Massachusetts this custom lingered until Revolutionary times. In Judd's "History of Hadley" the names of stolen brides are given. Mrs. Job Marsh, married in 1783, is said to have been the last bride thus stolen. A very rough variation of this custom is reported to be still in vogue in some localities in Rhode Island. Mme. Sarah Knights in her journal of a horseback ride from Boston to New York in 1704 tells of a ridiculous alteration of this marriage custom, which she saw in Connecticut—to steal the bridegroom.

Many other curious fashions prevailed in different localities. In some towns the young men rode or ran to the bride's house for a bottle of rum. In others the bees were told of the wedding and given bride cake. In still others the unmarried girls scrambled for the bride's garter to see who would be married next.—Alice Morse Earle in Magazine of American History.

High Cost of High Living.

According to James Churchill, one of the famous New York restaurateurs, it costs the men who cater to the great throng of cabaret diners some $700,317,000 a year to keep things going in the proper Gotham style. In itemized form he reckons rent at 40 millions, license tax and stamps 30¾ millions, payroll 175¾ millions, supplies 327 millions.

This neat little sum is merely what it costs the proprietors, be it understood. The amount paid in by regular and occasional habitues of the "lobster palaces" may safely be put at 50 per cent more, or $1,063,975,500. Yes, high living comes high, and it is time to think of having less of it.

How Coal Was Named.

The name of coal was first applied only to fuel made of charred wood or what we call charcoal, says an exchange. When the use of mineral coal began it was called sea coal, because it was at first only found along the seashore along with seaweed and other wreckage cast up by the waves and thus supposed to be of marine origin. From its resemblance in color and burning qualities to charcoal, it finally received the simple name of coal.

Humor.

Humor is the true sixth sense. Lacking it, one misseth the joy of living. It lurks under the serious affairs of life as a violet lurketh under the trees of the forest and when so found is more to be prized than that which shouteth itself from the housetops.

Potatoes.

The stem end of a potato is the end that was attached to the vine; the opposite end is the seed end. The seed end might be called the top of the potato and the stem end the bottom. The buds at the seed end swell and grow first.

Rich Yet Delicate—
Clean and Full of Aroma.

"SALADA" B109

is blended from selected hill-grown teas, famed for their fine flavoury qualities. Imitated yet never equalled.

She Is Brave Now.

In the Woman's Home Companion a writer says:

"Most people stand somewhat in awe of waiters, I find. They tip more than they can afford because they do not want to seem like a 'piker' in the waiter's eyes. Well, I am done worrying about what waiters are thinking about me. I make it a point now to let them worry about what I think about them. In the first joy of finding that I could get my rights by standing up for them I kicked to the captain of a dining car about the conduct of a waiter and later sent back some unripe fruit with perfect composure. The captain corrected the waiter. The unripe fruit was removed from my bill. It wasn't a bit of trouble. I didn't even raise my voice. But there was no mistake about what I meant.

"Since then waiters have had no terrors for me. When I don't get the treatment I ought to have I call the captain, or the head waiter, and ask what is the matter. He does the rest. And I tip regularly, but not lavishly."

President Fillmore.

Present day passion for setting unappreciated historical characters in a new light has now reached President Millard Fillmore. A symposium by sixteen American publishers says of him: He abolished debt imprisonment and religious test oaths for witnesses in court. He fostered new postage rates and induced congress to make an appropriation for testing the electric telegraph. He sent Perry on his famous expedition to Japan, with instructions for action that won the "open door" and laid the foundation for American-Japanese friendship. In his retirement as a citizen of Buffalo Fillmore laid the foundations of most of its present cultural institutions. Always he was an opponent of war and a constructive statesman. But he lacked those qualities as a man and those ambitions as a politician which might have made him popular while he lived and read about today.

Don't Neglect the Teeth.

The teeth are an important factor in maintaining health. Poor, irregular, decayed teeth cause foul breath and do not permit the thorough mastication of food. This creates intestinal disorders, caused by lumps of partly masticated food lying and fermenting in the stomach.

All food must be in a liquid state before it can pass into the intestinal tract, so if this task be continually imposed on the stomach it produces distress.

The mouth is indicative of character and as expressive as the eye. Refined and particular people do not neglect the appearance of the teeth.

A reasonable amount of care, a good dentifrice and a fairly stiff brush—all these give pearly teeth, a clean, sweet breath, ruby lips and a feeling of perfect cleanliness.

Floating Islands.

Many floating islands have at various periods been found voyaging on the Atlantic. These islands were originally part of the low lying river banks, which broke away under stress of storm or flood and floated out to sea. The Orinoco, the Amazon, the La Plata and other tropical rivers often send forth such pieces of their shores. Some of the bits of land are of large size and carry animals, insects and vegetation, even at times including trees, the roots of which serve to hold the land intact, while their branches and leaves serve as sails for the wind. Generally the waves break up these islands shortly after they put to sea, but sometimes, under favorable conditions, they travel long distances.

How Friends Are Made.

Two women with babies in their arms sat beside each other in a trolley car.

First one baby mumbled something, then the other until they became real friendly. Then one mother told the other how cute the babies got along together.

Before the car had reached the destination of the first woman each had invited the other to call.

OPEN NOSTRILS! END A COLD OR CATARRH

How To Get Relief When Head and Nose are Stuffed Up.

Count fifty! Your cold in head or catarrh disappears. Your clogged nostrils will open, the air passages of your head will clear and you can breathe freely. No more snuffling, hawking, mucous discharge, dryness or headache; no struggling for breath at night.

Get a small bottle of Ely's Cream Balm from your druggist and apply a little of this fragrant antiseptic cream in your nostrils. It penetrates through every air passage of the head, soothing and healing the swollen or inflamed mucous membrane, giving you instant relief. Head colds and catarrh yield like magic. Don't stay stuffed-up and miserable. Relief is sure.

Growth of the English Language.

A study of the relative growth of the leading languages in the last hundred years shows that English has risen from fifth to first place. In 1900 it was spoken by about one-eighth of the inhabitants of the civilized world; today it is the language of about one-third.

Besides this, English has taken the place that French occupied much less than 100 years ago as the international language. Its speech is ever becoming wider, for the inhabitants of all India are finding it necessary; it is now a required study in the high schools of Japan, and those of China are teaching it to millions of students.

Would it be too rash to predict that by the year 2000 English will be the language of all the world and other tongues will have become merely local in their use?

"Magic" Cloths.

Many housewives gladly pay 25 cents for so called "magic" cloths, as they are very useful for silver and other metals. Being dry, they do not soil the hands or clothing and do their work until the cloth itself wears out. To make such a cloth take one quart of gasoline, one-half pound of whiting and one-eighth ounce of oleic acid, mixing all together and shaking well. Soak pieces of woolen cloth in the mixture and hang them in the open air in a shady place to dry. When the cloths are dry the "magic" qualities have been given to them, and these they will never lose. The material must be wool.

MURINE FOR YOUR EYES Granulated Eyelids, Sore Eyes, Eyes Inflamed by *Sun, Dust* and *Wind* quickly relieved by Murine. Try it in your Eyes and in Baby's Eyes. No Smarting, Just Eye Comfort

Murine Eye Remedy At Your Druggist's or by mail, 50c per bottle. Murine Eye Salve, in Tubes 25c. For *Book of the Eye*—Free. Ask Murine Eye Remedy Co., Chicago

WASTE BOUGHT

Send us all your Waste Material such as Rags, Metals, Paper, etc. We will call when requested and take it away.

Be wise and Stock up with Low's Coal Now

LOW & COMPANY
262 Simcoe St. and 385 Bethune
Phone 697 Nights and Holidays766

WHEN YOU WANT
COAL
CEMENT
Sewer Pipe
CONSULT
H. B. TAYLOR & SON
Cor. Aylmer & Wolfe
'Phone 209

HEAT PRODUCING
COAL
Use Our
PITTSTON COAL
It Makes Warm Friends
Terms Positively Cash
Weir & McCarthy
Coal and Wood Dealers
111 Hunter St., East City. 'Phone 96

COAL
THAT IS ALL COAL
PROMPT DELIVERY
Peterborough Fuel & Transfer Co.
Charlotte St. 'Phones 270 261, 862
Truck and Transfer Business in Connection

12 Pages

The Evening Examiner

PETERBOROUGH, THURSDAY, OCTOBER 18, 1917

GRANT SIX

For Hire. Also Ford Touring Car and Taxicabs. PULKINGHORN'S AUTO AND TAXI LIVERY.

'Phone 278. Night 'Phone 1151

IT IS a rare opportunity that enables us to offer a bargain during these times, but here it is. You are doubtless not interested in how we got them from the factory. The main fact is they are here and are now placed on sale. A hundred dozen children's vests, to fit from six months to three years old. This lot represents nearly every quality there is, but all at one price. Your choice for just..... 19c

ELLIOT'S STORE

THE weather is now getting cool, and a soft comfortable flette night gown is very cumfie. The regular price is very much higher. You know where the price of flannelette is. Come on Friday and Saturday and take your pick of some real nice styles for just $1.09

ELLIOT'S STORE

OUR stock of stockings and underwear is full and complete. We can give you as wide a choice as ever. We got them when the getting was good. The general public has apparently very little idea how scarce and high wool goods are going to be. It would certainly be the part of wisdom to fill in your wants very early. Stockings run from 25c and we have a very special quality at 50c. Everything is arranged for easy seeing.

ELLIOT'S STORE

BRITISH DRIVE IN FLANDERS WILL END IN THE FOE'S ROUT

Only a Sudden Collapse of Hostilities Can Prevent This Result---Hindenburg Has Been on the Defensive Ever Since the Somme Battle and Field Marshal Haig Has Defeated His Different Defence Methods One By One.

A SUMMARY OF TO-DAY'S WAR CABLES

(Special to The Toronto Star and The Peterborough Examiner.)
(By William Philip Simms.)

WITH THE BRITISH ARMIES IN FLANDERS, October 18.—The war on the western front to-day has entered a new phase and probably its last. The fighting is as different now from what it was in 1914 and 1915, as it could possibly be. First there was open warfare—when the Germans swept over Belgium and France. Second there came trench fighting, which slowly developed until the taking of a single trench was an operation as big as Waterloo. Now one sees practically open country battles with the enemy engaging in a sort of rear-guard action which when fully expanded will mean a Prussian rout.

Only the sudden collapse of hostilities can precent this curtain on the Kaiser's three-act drama. Not since the Crown Prince broke his eaglet feathers against Verdun more than a year ago, have the German armies dared a real offensive on the western front. Since the Somme Hindenburg has been openly on the defensive, and the present methods of fighting are a direct outcome of thit General's groping to find a means to hold out. The Somme battles were a series of storming operations, the taking of trench systems that stretched for miles in veritable mazes of supporting cuts and channels. So long as Hindenburg believed he might still break through the Allies' lines he continued this trench warfare. He kept his front lines full of men. Tens of thousands of his troops were killed before he awoke to the realization that he was losing his punch. Hindenburg dug the trenches and dugouts deeper—often twenty or even thirty feet below ground. But his men still died like rats in traps when the British Tommies threw bombs down the dugout openings or rolled charges of high explosives down the almost perpendicular stairs. In the fire trenches where Hindenburg kept his troops standing shoulder to shoulder to repel attacks, the Allied shells tore whole companies to shreds. While the great German tactician blundered on, British and French guns thundered, and the superb German labyrinths of trench became an appalling shambles. At last Hindenburg saw a sight.

A DEFENSIVE WAR FOR FOE.

The offensive was no longer his. He must fight henceforth a defensive war. The Teutons' retreat on the Somme last winter was step number one. He abandoned his once precious trenches, now become a shell hole littered with the putrifying corpses of German youths.

Hindenburg's next step was observed during the battle of Arras. His trenches were still there but now thinly manned. The bulk of the troops were kept in support trenches hundreds of yards behind. But his plan was still faulty, and later at Messines in June German troops were more widely scattered. Machine guns were no longer fired from trenches, but from special isolated posts. Also trench mortars and specially trained counter-attacking troops were held in readiness to charge the tired British as soon as the objectives had been won. But the British got on just the same. And Hindenburg began to lose faith in trenches.

July 31, the beginning of the battle of Flanders found the Germans still differently disposed. They were occupying their trenches not so much as concrete shell holes, two or three linked together with short tunnels, "pill boxes"—steel and concrete shell turrets whose made covered tops were just above the ground—made their debut and from their narrow slits machine guns spat death over the Flemish quagmires. These shell-hole positions and "pill boxes" with scraps of trenches a few yards long, plus patches of barbed wire entanblements here and there, covered an area a mile or so in depth, and such a thing as a fire trench had ceased to exist. The idea, of course, as British officers explained it to-day, was to make it necessary for the British to fire a million rounds of shells to kill a dozen men. The shell holes and pill box tops were well nigh invisible from the air, and only a direct hit suffices to put them entirely out of commission. Then when the Tommies advanced they would come across an unsuspected bit of barbed wire enfiladed by machine guns fire, and finally after crossing such a zone as this, they would meet fresh troops in a terrific counter-attack. The plan worked only partially. Then came the battle of Menin Road, when the unheard of creeping barrage used by the British took the fight out of even the pill boxes. The rain of shells flattened everything. Likewise the same terrible curtain of fire often swept away German counter-attacking groups before they got started. Such is the fighting to-day. It is now Hindenburg's move.

(Canadian Press Despatch.)

PARIS, October 18. — German attack near Bezonvaux on the Verdun front was broken up last night by the French, it is announced officially. Heavy artillery fighting is in progress in this sector, and also on the Aisne front.

(Canadian Press Despatch.)

COPENHAGEN, October 18.—Naval and military experts here anticipate that the next step in the German strategy in the Russian campaign will be an attack on the Aland Islands, of which there are eighty in the Gulf of Bothnia north of the entrance to Finland harbours.

(Canadian Press Despatch.)

LONDON, October 18. — To-day's official says: The hostile artillery was active during the night south of the Ypres-Comines Canal, and in the neighbourhoods of Zonnebeke and Broodseinde. London troops made a successful raid last night in the neighbourhood of Gavrelle. Several of the enemy were killed or made prisoners. Our casualties were light. Otherwise there is nothing to report from the battle front.

(Canadian Press Despatch.)

PARIS, October 18.—Eleven German airplanes were shot down by the French yesterday, or driven to earth in the German lines in damaged condition. Nancy was again attacked, this time by a squadron of thirty German machines. There were many civilian casualties. French aviators dropped many projectiles on the railroad stations at Courcelles, Thieville, Mezieres and Waimille, factories at Pagordange and on numerous munitions depots and bivouacs.

(Canadian Press Despatch.)

AMSTERDAM, October 18.—German Socialists Conference by a vote of 284 to 25, rejected a motion binding the party to vote against war credits in the Reichstag. A resolution was submitted signed by 118 delegates demanding the restoration of Belgium and protesting against a division of Alsace-Lorraine.

(Canadian Press Despatch.)

COPENHAGEN, October 18.—The Norwegian Foreign Office reports that the Norwegian steamships Barbro of 2,356 tons gross, and Hovde, 1,19[illegible] tons gross, have been sunk by German submarines.

(Canadian Press Despatch.)

WASHINGTON, October 18.—Official diplomatic despatches received to-day report mutinies in the Austrian navy, and a clash between Austrian sailors and crews of German submarines at Pola, in which officers on both sides have been killed.

PTE. A. G. LONSBERRY, a former Warsaw boy, who was wounded in France. Pte. Lonsberry enlisted in the West.

RESPONSIBILITY OF THE EMPLOYER IS VERY HEAVY

Must Ascertain and Report Which If Any of the Men in His Employ Have Failed to Comply With Call Under Military Service Act

PENALTIES PRESCRIBED

OTTAWA, Oct. 17.— The duties of employers under the military service act are laid down in regulations which will be issued shortly. After the issue of any proclamation, the regulations lay down, it is the duty of every employer to make inquiries as to which, if any, of his employees are among the men called out by the proclamation. After the time limit for reporting for service or claiming exemption has expired (in the present case, November 10) every employer must ascertain if any of his men have failed to report or to claim exemption. The employee is required to answer any questions put to him by his employer for this purpose. The employer must then report which, if any, of his men have failed to comply with the call. An employer who refuses or neglects to comply with the regulation is liable to a fine of not more than $100 and not less than $50 for each employee, or to imprisonment to a term not exceeding three months or to both fine and imprisonment.

An employer who knowingly retains in his service a deserter or a man absent without leave is liable to imprisonment for not more than six months or a fine of not less than $100 and not more than $500.

Decisions Unanimous, Else Appeal.

In regard to Local Tribunals the regulations lay down that each question shall be decided by a unanimous vote. If the two members of the tribunal cannot agree they have to state a case in writing for submission to an Appeal Tribunal. If they cannot agree in stating a case each member of the tribunal will state a case from his own point of view and forward it to the Provincial Registrar.

Must Perform Non-combatant Work.

A Local Tribunal is not to allow an application for exemption on conscientious grounds unless the applicant signifies in writing his willingness to perform, when required, non-combatant work or service, including service in the Army Medical Corps, the Army Service Corps and the Mechanical Transport.

Provision for Appeal.

A person aggrieved by a decision of the Local Tribunal or the military representative may take the case to an Appeal Tribunal. Notice of this must be given not later than three clear days after the date on which notice of the decision of the tribunal was received by the applicant or by the military representative.

IF YOU

Are deficient in seeing power, you are incapable of your best efforts. You are using that much more enerby, which could be put to a better and more profitable use. If your eyes bother you see Dr. Lacey, 410 George St. Open Wednesday evening.

Choosing A Leader

Choice at Liberal Conference in Toronto Seems to Lie Between Wm. Proudfoot, M.P.P., and Hartley Dewart, M.P.P.

FOUR ARE MENTIONED

Special to the Examiner:

TORONTO, Oct. 18.— Ontario Liberals are choosing a leader to-day. Answering the call of Charles Hurdman, M.P.P., the assistant whip, the Liberal M.P.P.'s and candidates flocked into Toronto to attend the conference, for such it is called. It is not a convention.

Four men, all members of the legislature, are mentioned as possible leaders of the Provincial Party. They are Wm. Proudfoot, M.P.P., H. H. Dewart, M.P.P., Charles M. Bowman, M. P.P., and Samuel Carter, M.P.P.

The indications are that the choice rests between Messrs Proudfoot and Dewart. It is said that Mr. Bowman is not after it and would not take it if he had the offer. Mr. Carter treats the matter in a light and merry manner and seems not to take his chances seriously.

Mr. Dewart said that he had not figured on being in any fight for the leadership.

"Yes, I will probably attend the conference," he said smilingly.

"And you'll have something to say?"

"I never speak out of my turn."

"Will you accept the leadership?"

"I cannot say whether I will accept what has not been offered me."

"What do you think of the new Union Government?'

"It is not consummated yet. I cannot pronounce judgment on it so early"

Mr. Dewart declared that in his view the conference to-day would merely choose a parliamentary leader for the next session of the house.

SHOULD BE CONVENTION.

"I think that after the next session there should be a convention called to have all the Liberals of the province represented there and it should formulate a new policy and choose a leader for the Ontario party. It seems to me that the leader to be chosen today should be only the parliamentary leader for the present, and he will have to follow the lines of policy that have been laid down in the last years.

Mr. Dewart stated that when he entered the field in Southwest Toronto he had absolutely no thought of taking the leadership in Ontario. "Now it seems, that some people have associated my name with it," he remarked. "That is all I can say."

Mr. Bowman, when seen by your correspondent, was Sphinx-like in his silence.

"What—me a leader?" Mr. Carter exclaimed in mock surprise. Why I am an Independent. Allan Studholme and I have been a party by ourselves. I don't know which is the leader. I think we split only once last session and that was about the killing of calves.

"What are your chances for Ontario leadership?" was asked William Proudfoot, K.C., M.P.P. for Huron Centre while he was on a legal brief. "I have not looked for it," he said with a smile, "and I am not looking for it. In fact I have not spoken to any persons about it."

MR. ROWELL'S MESSAGE.

Hon. N. W. Rowell, the M.P.P.'s and candidates met at the National Club at one o'clock. It is understood that at the conference, Mr. Rowell delivered his retiring message and explained to his followers why he had considered it his duty to leave the Provincial House and take a post in the new Cabinet. When Mr. Rowell announced his retirement as Liberal leader in the legislature, Mr. J. A. Pinard, East Ottawa, replied by the following letter, a copy of which he handed over to-day: "I can neither approve nor reprove your motives, but must say that I have no sympathy with leaders who abandon their party to join a coalition which gives no guarantee of better administration on the eve of an election which I for myself have no doubt will result in Canada giving itself an honest administration, energetic, effective and imbued with motives unmixedly patriotic."

Ready To Instal The New Lights

The Utilities Commission is ready to proceed with the installation of incandescent lights in place of the arc lights now in use. For each arc light that is removed about five incandescents will be substituted.

The Fire, Water and Light committee of the City Council will be consulted as to the distribution of the new lights. The passing of the antequated flaming arc lights will occasion no regret as the new service will be much more satisfactory and economical in operation.

FEW REGISTRATIONS HERE SO FAR UNDER THE MILITARY SERVICE ACT

LAWLESSNESS REIGNS IN STRICKEN RUSSIA

(Canadian Press Despatch.)

LONDON, October 18.—The Times to-day devotes one column to the Russian despatches describing the startling growth of anarchy and lawlessness in Russia. In Petrograd alone, the correspondent says, eighteen thousand criminals are being sought by the police. Questionable resorts and clubs are multiplying. Gambling is enormously on the increase at the resorts, the minimum stake being twenty thousand rubles. There are many accidents in the streets from motor cars colliding, and tram cars being derailed, and robberies are increasing. In fact no one seems to care about anything. The Government, he says, is combatting the malady through the assistance of district committees.

$5,000 VOTED TO BRITISH RED CROSS SOCIETY BY COUNCIL

Matter Was Disposed of at a Special Meeting Held Last Evening —Money May Be Raised on Debenture Plan

THE DISCUSSION

Vote the money first and leave the problem of raising it for future deliberation, was the spirit in which the Council passed a five-thousand-dollar grant to the British Red Cross Society, at a special meeting held last evening. There is not sufficient funds in the treasury to meet the grant and the Council have a choice of creating a deficit or raise the money by the issue of debentures. "It may mean a debit balance to the city, but it will be a credit balance to the country" was Mr. F. D. Kerr's apt remark when the question of raising the money came up for discussion.

A large and representative deputation faced the Council when the meeting was called to order. Mr. P. Campbell, who occupied one of the front line trenches, asked for the sum of five thousand dollars, or a larger amount if possible. He said that the demand for funds came from the headquarters in Toronto.

From Overseas.

"The demand did not come from the headquarters in Toronto, it came from overseas," observed Mr. Kerr. He urged the Council to look upon the grant as a fixed charge to continue in force for the duration of the war. "Do not leave the matter for next year's Council to deal with" counselled Mr. Kerr with a vision that extended into the past.

Mr. J. J. Turner recalled Ald. Dobbin's definition of a delegation and a deputation. A deputation came to ask for something, and a delegation usully took something away. "We are a delegation," remarked Mr. Turner.

Mr. R. J. Soden urged speedy and liberal action.

Mr. J. Wearing referred to the obligation as a small part of the huge debt which Canada owes to the motherland. This is our opportunity to repay a portion of that debt," said Mr. Wearing.

Col. J. W. Miller emphasized the need for funds and the splendid work that is being accomplished by the British Red Cross Society.

Was Unanimous.

Mayor Duffus said that he felt he was voicing the sentiments of the Council when he said that the Council, as a body, was unanimous in its approval of the grant, but were doubtful as to where the money was coming from. "There is no more worthy cause," said Mayor Duffus.

Ald. Stratton recalled his attempts early in the year to have a fraction of a mill added to the rate for the purpose of meeting such contingencies. He objected to an overdraft.

Ald. Langford said he was careful about spending money, but he had no hesitation in moving that a grant of five thousand dollars be made to the British Red Cross Society, and that the matter of providing the money be left to he Finance Committee. This motion was seconded by Ald. Worth and carried unanimously.

Ald. Smith favoured the debenture plan of raising the money.

FOUR-SEVENTHS OF MEN EXAMINED IN A CATEGORY

Up to Noon To-day Approximately 400 Out of 700 Had Been Pronounced Fit For the Trenches —Many Farmers Examined

TO-DAY'S MILITARY NEWS

YESTERDAY'S FIGURES.

Candidates examined	52
Placed in A Category	31
Placed in B Category	3
Placed in C Category	2
Placed in E Category	16

THIS MORNING'S SESSION.

Candidates examined	18
Placed in A Category	12
Placed in B Category	1
Placed in E Category	5

TOTAL RESULTS SO FAR.

Number examined	692
Fit for trenches	397
Fit for non-combatant overseas	40
Fit for duty in Canada	56
Unfit for any duty	199

Up to noon to-day almost 700 men had been examined by the local Medical Board at the Armouries, of which approximately 400 had been found fit for the trenches. The exact figures were 397 Category A men out of 692 men examined. At yesterday's sessions and again this morning practically all the men examined were from the rural districts, and with one or two exceptions they gave their occupation as farmers. The percentage of men from outside the town being examined does not mean that all local men coming in Class One under the Act have been examined. Just now those coming from outside are being given the preference by the Board, and residents of the city are asked to come back again.

The total number of examinations made yesterday was 52, exactly the same total as was reached on Tuesday. Yesterday, however, there were more Class A men and fewer total rejections, the Category E men numbering only sixteen for the day.

At yesterday afternoon's session the results were:

Category A	13
Category B	1
Category C	1
Category E	3

Last night the results were as follows:

Category A	12
Category B	1
Category E	5

FRANK JENNE Says

Boys will be men—the little chap you knew a few years ago is now a strapping young men. That's one reason why I keep High school suits for boys, for it's never too early for a boy to learn that "something better" in clothes increases his self-confidence and enforces his self-respect. Not so much money as you would think when you first see the suit. "Come to me."

TECHNICAL NIGHT SCHOOL NOTICE

It has been found advisable to open a third class in Dressmaking. It is to be held on Thursday night, starting to-night.

Not One Category A Man Has Reported For Service and Fifty-Four Out of Fifty-Five Men Who Registered Have Claimed Exemption.

WILL HAVE TO HURRY

Although the local Post Office has been ready since noon on Saturday last to issue report forms and exemption blanks to the men of Class One of the Military Service Act, up to 10.30 o'clock this morning there had only been fifty-five registrations. Of this number only one has expressed himself as ready to serve when called upon and he is a Category C III. man, whose services are not likely to be needed at all.

The other fifty-four wanted exemptions.

With nearly seven hundred men examined here so far and the Medical Board handling over fifty men a day there should be about one hundred applications daily at the local post office. Instead of that there has been only a daily average of about a dozen. Last night there were only six or seven Class One eligibles at the post office to register, and every one of the squad asked for exemption blanks. They were all handled within half an hour and no more applicants appeared.

Postmaster's Ultimatum.

The failure of the men affected to respond has caused Postmaster Edgar to issue an ultimatum:

"I will tell the public," he remarked to the Examiner this morning, "that if there are not more men on hand to-night this will be the last chance to register at night. I have had the office open in the evenings for the benefit of Class One men. If they do not want to take advantage of this accommodation they will have to take their chances during the regular hours."

So there is the situation. All Class One men must claim exemption or report for service before November 10th. So far only fifty-five have done so. There are only twenty-one days excluding Sundays, left. Every man who has not complied with the law on or before that date will be treated as a deserter under military law and even if he has good grounds for exemption forfeits his claim, if he has not applied before the date mentioned in the proclamation. It is up to the men affected to realize the seriousness of the situation.

Most of the men who have asked for exemption so far are Category A men. B, C and E men have not put in their appearance in any considerable numbers, although all they have to do is to ask for exemption on physical grounds and that will dispose of their cases under the present call. If they are ever called out for service there will be sittings of the tribunals to hear any other claims for exemption they may have. But for the present the exemption boards will only have to deal with Category A men.

Kingston Conference.

Peterborough men who have been appointed to act as military representatives of the tribunals are in Kingston to-day to attend a conference at which they will be instructed as to their duties. Among the representatives from here are Mayor Duffus, and Fred Long of the Great War Veterans, the latter having been appointed to serve in connection with the tribunals at Centreville.

GERMAN SUB. IN NEW YORK

Canadian Press Despatch:

NEW YORK, Oct. 18.—To boost Liberty Loan subscriptions a big German submarine recently captured by the British, will be set up in Central Park here. It arrived this morning in three sections in the hold of a British steamship.

Archbishop Is Married

Canadian Press Despatch:

HALIFAX, N.S., Oct. 18. —Archbishop Claire Worrell, Anglican, was married to-day to Miss Annie Head Abbott, of this city, daughter of the late Rev. John Abbott, and left for their honeymoon in Ontario and Cleveland, Ohio.

Evening Examiner

Phones—Editorial 1600, Business Office 1601 Private Branch Exchange to all Departments.

The Paid Circulation of The Daily Examiner is Over

5300 COPIES DAILY

SWORN TO AND GUARANTEED

The Daily Examiner, published every lawful evening by The Peterborough Examiner, Limited, Office, 419 George St. The Weekly Examiner, published Thursday morning.
The subscription price of the Daily Examiner is $4.00 per annum; that of The Weekly, $1.00.
U. S. Representatives.—Stockwell, Special Agency, People's Gas Bldg.,—Chicago, Tribune Bldg.—New York.
R. M. Glover, Managing Director.
Advertising rates on application.
R. M. Glover, Managing Director.

"Peterborough Presents Possibilities Unsurpassed."

THURSDAY, OCT. 18, 1917

WHY BUTTER IS STRONG—IN PRICE.

The Chairman of the Agricultural Committee of the Montreal Chamber of Commerce (Board of Trade) declares that the customs duty on butter (4 cents per pound) is a factor in increasing the price of butter in Canada. The butter dealers, he says, base the butter prices ruling in the productive season in Canada on the prices ruling during the unproductive period in the United States, when the prices there are higher than here, and add to the price duty freight and war tax, that would be imposed on butter imported from the United States, though as a matter of fact there is so little butter imported that there is really no competition between Canadian and United States butter. He advocates the removal of the duty on both butter and eggs, and claims that the Canadian farmers do not profit from the high prices.

The Chamber of Commerce expert, who is a butter dealer, himself, declares that the Canadian consumers pay nearly a million and a half more for butter than they would do with the duty removed.

When we add to the other causes of high butter prices the artificial scarcity caused by hoarding millions of pounds in cold storage we see the high price of butter partly explained, and no remedy provided. Even margarine, which would enable the poor to buy some low-priced butter substitute, is barred from the country. Mr. Hanna, our food controller, is talking of admitting margarine into Canada, but it seems he can't do it without the consent of the cold storage monopolists, for it is said that he is consulting them before taking action.

"What is the matter with Hanna?"

CIVIL SERVICE CLEANSING.

The Ottawa Journal-Press canvasses at length the question of Civil Service reform, arguing, rightly enough, perhaps, that government patronage is the rock upon which the Union Government will split—if the filling of necessary offices is left subject to the old spirit of partizanship, from which, the new ministers being human, can hardly, at a moment's notice, divest themselves. If we are to have a real union government—a complete subordination of partizanship to the work of winning the war, it must be union all through, not in spots—all wool, not a mixture of the coat of the sheep and the goats.

The Government organ looks for much from the reorganization of the Civil Service Commission by the appointment of Hon. Dr. Roche to the chairmanship, a man who has "shown himself a capable administrator of one of the largest departments." Personally, there is little objection to Dr. Roche, but the circumstances of his appointment do not promise so much for the complete elimination of partizanship. He is not an appointee of the Union Government; his appointment was the last act of the head of a partizan government, who made sure that an office with important emolument attached went to a faithful partizan. It does not seem promising that the best head for a commission "whose duty it is to see that merit, not party, controls government appointments," should owe his place to an exhibition of undiluted partizanship. If the new union government divests itself of the partizan spirit of patronage one elemen of it must leave a good deal of partizan spirit behind it.

The Journal claims, as an aid to civil service reform, that Sir Robert Borden has been a "life-long advocate of the merit system in making Civil Service appointments." If this is true he has carefully concealed his sentiments as far as action is concerned. He has had six years of opportunity and has made it lost opportunity. He has been urged and urged to apply to the outside civil service the merit system with which Sir Wilfrid Laurier endowed the inside civil service in his time. Sir Robert failed to move, and as a result the partizan spirit has been rampant through all the trying years of the war, and has been responsible for the shameful scandals, inefficiency, and waste of money and effort that have mrked many phases of war administration.

The Journal says truthfully:

"The extension of the operations of the Commission to the outside Civil Service would be of inestimable benefit to the country."

If this would be of "inestimable benefit" why has it not been done before, and why has it not been better provided for by making the Civil Service Commission non-partizan or at least with the added element of the union government fairly represented upon the commission?

The Journal also truthfully says:

"The vacancies in the public service from this time on should be thrown open to competition, and the selection of the persons best fited to fill the vacancies should be made by machinery that knows no political party and that is animated by but one thing, namely, efficiency."

"Efficiency" is what we are after. That is why a union government was formed in order that the curse of partizanship in the public service that has done so much to promote inefficiency might be eliminated. Liberas, have united with Conservatives to form a union government, but it should not be a mere union of personnel, but a union of war-winning spirit to which all partizan considerations must yield. Popular suporpt and confidence will be encouraged if it is known that this spirit applies to the emoluments of service and that all have equal access to them.

The Hydro-Electric is proof of what citizens working without the handicap of partizanship, can do.

A LITTLE PREMATURE.

Thee Globe joins the Minister of Justice in his premature rejoicing over the destruction of party by the formation of a union government, by gloating over the woes of the office seeker, whose "occupation is gone" under union government. There is more justice for its specific, than its general, claim of death to the party seeker. It says:

"As if Union Government was not a hard enough blow at the office-seekers, Hon. Frank Carvell has been appointed Minister of Public Works. One can almost hear the aggregated moaning of another class of the community filling the air. "How can these things be?" is their plaint. "What have we done to deserve this?" they cry. For them the day of the rake-off and the frame-up is ended. They must live up to specifications in their dealings with a great spending department, like the honest men with whom they compete. Can anyone imagine a contractor, whose principles are not as clear as crystal, whispering to the Hon. Frank the suggestion of an understanding that might help pay election expenses? If so, then his fancy could carry the scene a little farther, and he would have little trouble in picturing the new Minister of Public Works nailing another hide to the wall, and, with a grim smile on his lips and the light of battle in his eyes, humming the words of the refrain:

"He skins 'em alive."

If Union Government has not yet done anything else, it has sounded the death-knell of the professional office-seekers and grafters."

While there may be, waiting developments, some doubt of the closing generality, it is probable that the "death-knell" will be sounded in the purlieus of the De partment of Public Works. When Mr. Carvell was sniping from the "cold shades," he brought down a rather tidy bag. He made bullseyes on the drug profiteers, the "horse thieves" (figuratively speaking), and the munition profiteers; and if office has not cooled his zest—if the echoes of his departmental quarters do not suggest dreams of the way to "win elections"—Mr. Carvell will be a terror to office seekers. As to the rest of the cabinet we must wait a wee and see. We mustn't expect the political millenium to burst upon us, all at once, like a tropical sunrise.

Sir Robert Borden, hasn't got a representative of his own province in the Union Cabinet yet.

PREACHING AND PRACTICE.

Sir Joseph Flavelle probably realizes now that it is poor policy to make speeches, especially when they are printed and placed away on record, to be trotted out at some very inconvenient date in the future. For instance, since the pig probe has made it quite certain that the Baron has made quite well out of the war time trade, papers have been fond of repeating the following extract from a speech by Flavelle:

"What have we to do with profits in this war? I would like to send profits to hell, where they belong."

Now, that's fine. Having got the hell stuff out of his system, Sir Joe made a contract with the British government by which cost price was guaranteed and market prices paid. That was too good a chance to be shoved over to his Satanic Majesty, so the Baron kept the profits.

Again, he was quite het up when speaking before the Canadian Club in Ottawa, on December 16, 1916. The Baron said:

"I bring it to you to whatever extent you will permit, as serious a note as I am capable of inditing, that this great struggle, all the sacrifices that are being made by your sons and your brothers and your fathers, all that these people at home are suffering, call upon us to burn up the dross, and to pray God that we may be wise and patriotic, and truthful and heart-searching in our relations to ourselves, and that we seek above all to be right."

Well, now, a man who can rattle off literary gems like that ought to be recognized. There's whole buckets-full of emotion, and quite a decent sized heap of pathos and heart-throbs in the thing, too. And after having thus spoken, he went out and proceeded to "clean up" on the bacon business. No doubt Mr. Flavelle means that people should do as he says, rather than to do as he does.—Guelph Mercury.

THE UN-BRITISH CHARACTER OF THE DISGRACEFUL FRANCHISE ACT

In the first session of the new Parliament the War-Time Franchise Act ought to be repealed, not as a law whose usefulness is gone, but as a disgrace to the statute book. It is an Act which would never have been proposed by a Union Government. Whatever partizanship or racial prejudice may say, it is un-British and unjust, and it involves the grossest kind of breach of good faith with Canadian citizens and British subjects whom we had invited to come to Canada and share our work and our opportunities. It discriminates unfairly not only against citizens of foreign birth, but against many women of the British race.

The Union Government cannot, at the coming election, restore the rights and liberties that were taken away by the dead Parliament in its dying hours. But it can, by its administration of the law, reduce its power for mischief in the commission of fraud. The law is so framed as to give the widest powers for preventing the expression of the popular will, for multiplying votes on one side and killing them on the other.

A war-time election ought to be a fair election. It ought to be carried out in the spirit of the cause for which we are contending. The allies are fighting for liberty, for democracy, and for justice. The law violates all these principles. It embodies the spirit of those who treated the guarantee of Belgian neutrality as a scrap of paper. It was Prussian in its contempt for rights of franchise. The excuse that was urged for it was the Prussian excuse, the tyrant plea of necessity. It was intended to serve, not a cause, but a party. At the very first opportunity it should be repealed.

No crime that Parliament can commit is worse or more dangerous than tampering with the franchise. Parliament is the servant, not the master, of the people, and it should be willing to accept the judgment of the people. If Parliament is allowed to hack and chop the franchise, to disfranchise this or that class of the community to serve its own purposes or those of a Government, it becomes an unjust franchise that the Prussian Junkers maintain their ascendancy in Prussia and in Germany. We must not follow that black example. We must be particularly careful to keep our own honour unstained, the liberties of our own people inviolate, the basis of our democracy firm and broad. —Toronto Star.

THE DEVIL RESIGNS

The following from the St. Paul Despatch, will prove interesting reading:

Louis Syberkrop, of Creston, has acquired much fame in recent weeks as author of a satire on Kaiser Wilhelm. Requests have come to him from Tumulty, Secretary Daniels and Roosevelt, and people in every state of the Union and in Canada have asked for copies of Mr. Syberkrop's article. It is:

'The Infernal Region.
"June 28, 1917.

"To Wilhelm von Hohenzollern, King of Prussia, Emperor of all Germany and Envoy Extraordinary of Almighty God:

"My Dear Wilhelm:

"I can call you by that familiar name for I have always been very close to you, much closer than you could ever know.

"From the time that you were yet an undeveloped being in your mother's womb I have shaped your destiny for my own purpose.

"In the days of Rome I created a roughneck known in history as Nero; he was a vulgar character and suited my purpose at that particular time. In these modern days a classic demon and efficient super-criminal was needed and as I know the Hohenzollern blood I picked you as my special instrument to place on earth an annex of hell. I gave you abnormal ambition, likewise an over supply of egotism that you might not discover your own failings; I twisted your mind to that of a mad man with certain normal tendencies to carry you by, a most dangerous character placed in power; I gave you the power of a hypnotist and a certain magnetic force that you might sway your people. I am responsible for the deformed arm that hangs helpless on your left, for your crippled condition embitters your life and destroys all noble impulses that might otherwise cause me anxiety, but your strong sword arm is driven by your ambition that squelches all sentiment and pity; I placed in your soul a deep hatred for all things English, for of all nations on earth I hate England most; wherever England plants her flag she brings order out of chaos and the hated Cross follows the Union Jack; under her rule wild tribes become tillers of the soil and in due time practical citizens; she is the great civilizer of the globe and I HATE HER. I planted in your soul a cruel hatred for your mother because SHE was English and left my good friend Bismarck to fan the flame I kindled. Recent history proves how well our work was done. It broke your royal mother's heart, but I gained my purpose.

"The inherited disease of the Hohenzollerns killed yuor father, just as it will kill you, and you became the ruler of Germany and a toot of mine sooner than I expected.

"To assist you and further hasten my work I sent you three evil spirits, Nietzsche, Treitschke and later Bernhardi, whose teachings inflamed the youths of Germany, who in good time would be willing and loyal subjects and eager to spill their blood and pull your chestnuts, yours and mine; the spell has been perfect—you cast your ambitious eyes toward the Mediterranean, Egypt, India and the Dardanelles and you began your great railway to Bagdad, but the ambitious arenduke and his more ambitions wife stood in your way. It was then that I sowed the seed in your heart that blossomed into the assassination of the Duke and his wife, and all hell smiled when it saw how cleverly you saddled the crime on to Serbia. I saw you set sails for the fjords of Norway and I knew you would prove an alibi. How cleverly done, so much like your noble grandfather, who also secured an assassin to remove old King Frederick of Denmark, and later robbed that country of two provinces that gave Germany an opportunity to become a naval power. Murder is dirty work, but it takes a Hohenzollern to make away and get by.

"Your opportunity was at hand; you set the world on fire and bells of hell were ringing; your rape on Belgium caused much joy, it was the beginning, the foundation of a perfect hell on earth, the destruction of noble cathedrals and other infinite works of art was hailed with joy in the infernal regions. You made war on friends and foe alike and the murder of civilians showed my teachings had borne fruit. Your treachery toward neutral nations hastened a universal upheaval, the thing I most desired. Your under-sea warfare is a master stroke, from the smallest mackerel pot to the great Lusitania you show no favourites; as a war Lord you stand supreme, for you have no mercy; you have no consideration for the baby clinging to its mother's breasts as they both go down into the deep together, only to be torn apart and leisurely devoured by sharks down among the corals.

"I have strolled over the battlefields of Belgium and France. I have seen your hand of destruction everywhere; it's all your work, super-fiend that I made you. I have seen the fields of Poland; now a wilderness fit for prowling beasts only; no merry children in Poland now; they all succumbed to frost and starvation—I drifted down into Galicia where formerly Jews and Gentiles lived happily together; I found but ruins and ashes; I felt a curious pride in my pupil for it was all above my expectation. I was in Belgium when you drove the peaceful population before you like cattle into slavery; you separated man and wife and forced them to labour in the trenches. I have seen the most fiendish rape committed on young women and those who were forced into maternity were cursing the father of their offspring and I began to doubt if my own inferno was really up to date.

"You have taken millions of dollars from innocent victims and called it indemnity; you have lived fat on the land you usurped and sent the real owners away to starvation. You have strayed away from all legalized war methods and introduced a code of your own. You have killed and robbed the people of friendly nations and destroyed their property. You are a liar, a hypocrite and a bluffer of the highest magnitude. You are a part of mine and yet you pose as a personal friend of God. Ah, Wilhelm, you are a wonder. You wantonly destroy all things in your path and leave nothing for coming generations.

"I was amazed when I saw you form a partnership with the impossible Turk, the chronic killer of Christians, and you a devout worshipper in the Lutheran church. I confess, Wilhelm, you are a puzzle at times. A Mohammedan army, commanded by German officers, assisting one another in massacreing Christians is a new line of warfare. When a Prussian officer can witness a nude woman being disemboweled by a swarthy Turk, committing a double murder with one cut of his saber and calmly stand by and see a house full of innocent Armenians locked up, the house saturated with oil and fired, then my teachings did not stop with you, but have been extended to the whole German nation. I confess my Satanic soul grew sick and there and then I knew the pupil had become the master. I am a back number, and my dear Wilhelm, I abdicate in your favour. The great key of hell will be turned over to you. The gavel that has struck the doom of damned souls since time began is yours. I am satisfied with what I have done; that my abdication in your favour is for the very best interests of hell—in the future I am at your majesty's service. Affectionately and sincerely,

"LUCIFER H. SATAN."

Renew your subscription

Refers to Peterboro Boy

The Sudbury Star refers to a Peterborough boy as follows:

"In a recent letter received by J. D. Kenneally, of Cochrane, from Lieutenant Harold McKay, of the 31st Battery in France, and forwarded to the former's sister, Miss Margaret Kenneally in Sudbury, tells of her brother, Sergt. John Laughlin Kenneally, a popular and well known Sudbury soldier, being wounded while in action. A portion of the letter reads: "Just a line to let you know that your brother, Jack, stopped one to-day, but outside of a bad finger is quite O.K., and is on his way to flirt with the nurses in Blighty. Jack was right there with the goods all the time and I am mighty glad he got off so well. His commission will most probably catch up with him before he returns to France, and for which we will all be glad, as he certainly deserves it. He has been the best Sergeant in the Battery and always managed to bring home the bacon in anything he took on." —Sudbury Star.

Laughlin Kenneally is a Peterborough boy. His mother, Mrs. Emma Kennedy, resides at 269 Thomas street.

HELP WANTED—MALE

BOY WANTED TO DRIVE A RIG—Apply Peterboro Laundry. 3d90-6913

WANTED — A SMART BOY TO MAKE himself generally useful in a drygoods store, and ready-to-wear; one able to dress windows and do card-writing. — Apply 378 George street. 3d90-6906

HELP WANTED—Female

WANTED — MAID FOR DINING ROOM work. Apply Nicholls Hospital. 8d86-1w-6769

WANTED—GENERAL SERVANT, SMALL family, no washing. Apply Mrs. G. H. Thompson, 475 Hunter. 3d90-6846

FIRST CLASS SERVANT GIRL WANTED —Highest wages paid. Apply 269 Rubidge street. Phone 1307. 3d90-6894

WANTED—A MAID — MRS. D. W. DUMble, 310 McDonnel Street. 4d86-6781

A GOOD GIRL WANTED AT ONCE AT 190 Hunter street. Apply between 7 and 8 p.m. 3d90-6911

WANTED—A GENERAL SERVANT —small family; no washing. Apply Mrs. G. H. Thompson, 475 Hunter street. 3d87-6846

WANTED—MAID FOR GENERAL HOUSEwork; family of three. A middle aged woman preferred. Wages $20 monthly. Apply 196 Brock St. dtf-87-6829

WANTED — FROM 10 TO 4 DAILY, A young woman of education, as nursery mother's help; must be fond of children and out of doors. Address at the Examiner. 12d83-6680

WANTED

WANTED—POSITION AS HOUSEKEEPER, cook or nurse. Apply at Examiner for address. 3d-6867

WANTED TO BUY — WOOD STOVE, IN good condition, with reservoir. Apply P. O. Box 902, City 3d88-6860

YOUNG MAN WANTS TO COMPLETE Latin and French for Matriculation. Would like to take evening lessons from private teacher. Apply "Student," Examiner. 3d90-6910

WANTED—LARGE FRONT ROOM; MUST be warm, and good home cooking, with use of phone, by married couple; adult family; within short distance of Quaker Oats. Please state full particulars, to Box 6868, Examiner. 3d89-6868

WANTED—TWO OR THREE HEATed rooms, use of bath and kitchen. Apply Box 6885 Examiner office. 3d89-6885

BOARDERS WANTED

ROOM AND BOARD FOR 2 YOUNG MEN in private family. For address apply at Examiner office. 3d89-6872

BOARD FOR ONE OR TWO GENTLEMEN with office hours can be obtained in a private family. House has all conveniences. Apply Box 6862 Examiner Office. 3d88-6862

Dr. MARY E. DAVIDSON
OSTEOPATHIC PHYSICIAN
REMOVED
to the Goodwill Apartment House, Water St., in Apartment B., Second Floor.—Telephone 1498.
Hours: 10 to 12 and 2 to 6.
Evenings by Appointment.

TRY A FISH FRY TO-MORROW
Several hundred pounds of fresh caught fish to choose from including
Halibut White Fish
Mackerel Fresh Haddie
Schrimps Oysters
GRAPES and PEARS By the Basket
PEACHES Late Crawfords
APPLES
A nice selection of the best kinds grown this year
Potatoes Cabbage
Celery Bananas
Cranberries Squash
DOUROS & GETTAS
376 George St. PHONES 18 & 19

Ford Truck
Suitable for Grocer or Butcher.
BANKS' Garage
212-216 Charlotte Street - Peterboro

TRADE Have you a BRICK HOUSE, that you would like to exchange for 11½ ACRES OF GOOD GARDEN LAND WITH FINE BUILDINGS, very close to City. If so, call at 140 SIMCOE ST., and see H. J. McCANNAN, Real Estate Agent. Phone 749-772.

LOST

LOST—MONTREAL BANK BOOK, MEDIcal examination papers. Kindly leave at Examiner office. 3d89-6878

LOST — BETWEEN PARK AND GEORGE on Brock street, purse containing $7, and gold watch marked L.C. Finder kindly leave at the Examiner. 3d88-6845

LOST—ON GEORGE STREET OR IN THE Royal Theatre, silver Brooch, with name; disk in stones; valued as a keepsake. Kindly leave at this office. 3d88-6850

LOST—MIT LINED WITH WHITE FUR; between Coleman's store and Simcoe St. Please return to the Examiner. 3d88-6849

LOST — WHITE HORSE - SKIN robe. Please leave word at Edwards' butcher shop. 3d89-6891

LOST—TUESDAY EVENING AT NICHolls Oval, a gentleman's Tweed Rain Coat. Finder will please leave at this office and receive reward. 3d90-6917

FOR SALE

BABY CARRIAGE FOR SALE, IN GOOD condition; also collapsible go-cart. Apply 215 Reid Street. 3d88-6863

ONE LADY'S LONG COAT FOR SALE; also feather bed and curtains. Apply at 147 London. 3d90-6905

FOR SALE OR TO RENT—HOUSE NO. 524 Homewood Avenue; hot water heating, and most desirable location. Possession 1st November. Apply 437 George street. dtf-9-1

FOR SALE—HEATER (NEARLY NEW) — with oven, "Happy Thought" Range; antique sofa. Apply 155 Wescott Street. 3d90-6904

TO RENT—ROOM TO 2 GENTLEMEN — with or without board. Apply 265 Park street. 3d89-6869

FOR SALE—SEVERAL HOUSEHOLD ARticles in good condition. Apply 209 Westcott. 4d87-6814

FOR SALE—RANGE IN GOOD CONDItion. Apply Examiner for address 3d89-6870

HOUSEHOLD EFFECTS FOR SALE — nearly new.—Apply 485 Sherbrooke. 3d90-6914

BUNGALOW FOR SALE—NEW, MODERN up to date Bungalow; all conveniences; 7 minutes walk from the post office; immediate possession. Apply 63 Robinson. Phone 1805. 6d88-6865

FOR SALE — TEN WHITE LEGHORN hens, one year old. Apply 580 Rogers Street, Ashburnham. 3d88-6847

FOR SALE—WHITE WICKER BABY CARriage, wood box, stove and camp bed. Apply at Examiner for address. 3d88-6851

WALNUT BOOKCASE FOR SALE AT A bargain; stands about ten feet high. Top has glass doors; bottom walnut doors; fitted with movable shelving. Apply at 291 Rubidge street. 6d86

FOR SALE — FLAT TOP QUARTER-CUT oak office desk, in good condition. Size 55 in. x 34 in., at 314 Rubidge. 3d88-6855

FOR SALE—FIRST CLASS HUNTING DOG —deer or fox, 3 years old. Apply 610½ Bethune street, noon or evenings.

FOR SALE—15 ACRES OF LAND, WITH buildings, suitable for a market garden; situated about one and a half miles from the city. Also a small house on Weller street. Apply to W. Blackwell, Architect, Water Street, Peterborough. 6d86-6800

FOR SALE—INDIAN MOTOR CYcle and side cart, in first class condition; twin cylinders. Apply 191 Lock, between 6 and 8 p.m. 3d89-68

GAS ENGINE, SLIGHTLY USED — SIX-horse power; International. As good as new. Worth $375, will be sold for $250. Also STRAW CUTTER, light, nearly new, in A1 condition. Worth $22.00. Will be sold for $15.00. Apply to R. C. Heard, Agricultural Warehouse, 379 Water street. Phone 1329. 3d89-1w42

FOR RENT

TO RENT—7 ROOMED HOUSE; CONVENiences. 219 Carlisle Ave. Apply 117 George South, corner Princess. 3d88-6861

APARTMENT TO LET—HEATED—ELECtric light, gas, bath, etc. Apply Peck, Kerr and McElderry, 415 Water Street. 3d-t s t 90-6697

FOR RENT—MODERN KITCHEN — WITH range, bedroom and pantry, with use of phone. Apply 423 Rogers. 3d90-6896

TO RENT—FURNISHED HOUSE WITH conveniences. Apply 11 Hilliard Street. 3d88-6866

TO RENT—TWO COMFORTABLE ROOMS with board; private family. Apply at Examiner for address. 6d86-6771

TO RENT—LARGE FLAT WITH BRIGHT sunny rooms, all conveniences. Apply 225 Charlotte. 28d-71-6324

FOR RENT—NO. 337 WATER STREET, suitable for store or office, immediate possession. Apply 437 George street. dtf-86

TO RENT—WAREROOMS IN GRAND CENtral Building, formerly occupied by Mr John Edgar, immediate possession. Apply 437 George Street.

SITUATIONS WANTED

WANTED—WOMAN WITH CHILD, NEARly 2 years, would like place where she could have child with her. House work preferred. Apply at Examiner for address. 3d89-6881

AGENTS WANTED

AMAZING SELLER — TABLETS THAT wash clothes spotlessly clean without rubbing. Promise to solict orders with 10 cents will bring samples for four washings. Make dollar an hour. — Bradley's Co., Brantford, Ont. 18d-81-6531

SOCIETIES

CHILDREN'S AID SOCIETY, of Peterborough City and County Children for Adoption. For the care of neglected and ill-treated children.
G. W. POWELL, Assistant Secretary and Inspector 583 George Street. 'Phone 1044 Office Hours 3 to 5 p.m.

BUSINESS CHANCES

I WILL ASSIST YOU TO INCORPORATE A LIMITED COMPANY, or to secure money to commence or enlarge a good business, or finance a clever invention or secure a sale loan or transact any important business. Write or call A. G. Robertson, 34 Victoria street, Toronto.

PERSONAL

PRIVATE CLUB—MARRY WEALTHY ENCLOSE STAMPED ADDRESSED ENVELOPE TO E. P. ISHERWOOD, ISHERWOOD P.O., ONT.

PATENTS

GORDON, WIDDIFIELD & O'BRIEN, Barristers, Solicitors. Patent applications receive special attention. Office: Cor. George and Hunter streets.

H. J. S. DENNISON, 18 WEST KING ST., Toronto: Experts in Patents. Trade marks, designs, Copyrights and Infringements. Write us for Booklet. dtf-4.

BABCOCK & SONS
Patents, Trade Marks, Designs.
Registered Patent Attorneys.
Established 1877.
Formerly Patent Office Examiner.
Master of Patent Laws.
Representatives in all foreign countries.
Write for book "Patent Protection," Tells All about, an how to obtain Patents.
99 St. James Street, Montreal.
Branches: Ottawa. Washington.

Now! Now! Now!
Not Later
Is the time to select a garden and lay out your plans for early spring action. I have land close outside city, south, north and east I cannot use and want to sell. I invite and request you to come to my office and learn how easy I make it for you to own your home. Call to-day for full particulars and advice, freely given, and no cost.
T. HURLEY
Cor. Hunter & Stewart St.
28d-82

DeLAVAL Separators and Engines and Silos
Agent, W. J. COX
183 Lock St.
Phone 1397
Also Agent for
John Goodison Thresher Co., Sarnia

Good Positions
There are more good positions open to-day than there are Business College Graduates to fill them, and besides, never were salaries so high.
Students may enrol any time.
PETERBORO BUSINESS COLLEGE
J. A. McKONE, Principal

Our Announcement for 1917-18

If you are Suffering from Backache, Kidney Trouble or Rheumatism take

DR. BANTA'S KIDNEY AND RHEUMATIC PILLS

They have Helped Hundreds of Citizens of Peterborough the past year and they will help you. It is a wonderful Remedy for Diseases of the Kidney and Bladder, it puts them in proper running order and rids the system of the acids that cause these terrible bodily ills.

BACKACHE Nothing takes the life and activity out of a man so quickly as the dreadful Backache or Lumbago that is a direct result of a deranged condition of the kidneys and bladder. You don't need telling, if you have a backache, and that is a sure sign of overworked kidneys that have too much poisonous acid to expel from the blood, and they are unable to handle it. It will bring joy to hundreds of such sufferers to know that Dr. Banta's Kidney Pills are guaranteed to cure these ailments, or you get your money back from a responsible dealer right in your home town.

A Guarantee

This Medicine is sold on the understanding that if the purchaser has not been benefitted after one or two boxes the amount paid will be refunded.

RHEUMATISM Comes in many disguises all due to the condition of the blood, which is overburdened with acid poison and shows that the kidneys are out of order. With the kidneys and bladder in a diseased condition, literally clogged with matter they are unable to expel, there can be no relief from the terrible pains of Rheumatism. Rheumatic pains are classed as acute, chronic or muscular, largely in the joints and sometimes accompanied by swelling that refuses to be reduced. In its early stages Rheumatism can be quickly relieved by using Dr. Banta's Kidney Pills to help the kidneys to do their work and get them in condition again. Long established cases may be stubborn but are bound to yield to continued treatment. Your money back if they fail—

So Positive are we that you will find this Medicine of Great Value to You that we make the above offer. ¶ Sold in Peterborough at LYNCH'S DRUG STORE, 168 Hunter Street, and every purchaser has their Guarantee Behind It.

Mail Orders Attended to Promptly

Lynch's Drug Store

168 Hunter St.

Price 50 Cents a Box.

MUSIC IN THE HOME

A BOY CORNETIST.

The following from the London Advertizer refers to a grandson of Mr. Chas. Seymour, Sr., Smith St., and will be read with interest by the many friends of the family here:

Master Charles Wesley McCarthy, son of Mr. and Mrs. J. W. McCarthy, who has the distinction of being the first juvenile in London to learn the bagpipes, is also a cornetist of marked ability. To-morrow night, in fact, he is playing a solo at the sacred concert in the Majestic Theatre, and his cornet work was a feature which aroused much enthusiasm at the festival of music and dancing arranged by Mrs. Alice Henderson last spring. Charlie, moreover, played on this occasion with the Juvenile Pipe Band, of which he is a leading member.

Charlie probably is distinguished as being London's original juvenile piper owing to a combination of circumstances. In the first place he belongs to a musical family, for some generations back. He has marked musical talent himself, and was a skillful performer on the cornet when one day Mrs. Alice Henderson, who is a friend of his mother, mentioned that she was thinking or organizing a Juvenile Pipe Band to furnish the music for the Scotch dancing of her pupils (famous dancing, at that). Now, it so happened that once upon a time a Scotch gentleman had presented a "chanter" to the McCarthy family. Learning to play on any instrument, as everybody knows, isn't particularly enjoyable for the listeners. Has it entered into the head of the average individual to conceive what it must be to listen to the operation of learning to play tunes on an instrument of the lung power and other well-known qualities of the bagpipes?

In any case, a merciful dispensation has ordained that learning tunes on the bagpipes shall be in the nature of absent treatment, with the chanter as a substitute. When the chanter has been mastered the aspirant for pibroch honours learn to blow up, tune, and otherwise manipulate the awesome pipes, then proceeds to play, without further ado, the tunes that just need to be transferred from the chanter.

"I believe I will make use of that chanter of ours," said Mrs. McCarthy, when she heard about the juvenile pipe band. Charlie was just as interested as his mother, and forthwith set out to learn the chanter and the pipes under Pipe Major MacDonald. This was a year ago last July. In the meantime several other London juniors have taken up the pipes, and these, with the drummers, form the juvenile pipe band which provided music at the Western Fair, and is already becoming quite famous.

Charlie was only seven years old when his parents attended a concert one evening, and were very much pleased with a cornet solo. They made up their minds they would like to have a cornet and probably have one of the children learn it. Charlie took to it at once, and was fortunate in having an older sister, Lillian, learning the piano, who could play his accompaniments.

Five younger children than Charlie in the McCarthy family also show marked musical talent. There is a wee tot of a girl, just five years old, who is perfect in rhythm. As the big brother plays she seizes the drum sticks and beats on anything which is convenient in absolute time. Then there are two little boys between her and Charlie who are also making good progress with the piano. The drummer girl has wanted a violin ever since she was three, and hearing that Isolde Menges, the famous English violinist, who was here last week, had started the violin when she was just three, the McCarthy parents are considering the advisability of letting their little daughter make a beginning in her musical career as early as possible.

A picture of Master Charles Wesley McCarthy, London's original juvenile piper, appears on this page to-day.

INTELLIGIBLE SINGING WANTED

Do Vocal Teachers Neglect Enunciation?

When a choirmaster declared at a church meeting that it was his desire that his choirsters should sing intelligently, the Pastor made an admirable and pertinent interpolation. "And intelligibly" he said. Why do so many singers fail to get the words int the ear of the man in the back seat?

One reason lies in the careless manner in which most Canadians use the English language in their ordinary conversation. "Onever heardasuchathink" is a common way of saying "I never heard of such a thing" and "Whaddyesay" for a question of four words is not unknown even in our best society. The first duty of a singer is to learn the English language and to speak it with propriety. Then he or she must remember a cardinal principle of vocal art: that in singing one must pronounce the words twice as distinctly as in measured and cultured speech.

In one particular vocal teachers are at fault. They spend so much time upon the vowels that the poor consonants become a family of Cinderellas sitting neglected in dark places. Vowel sounds the important, indeed vital. All tone is produced on vowels. But if vowel tone is to be useful in song it must begin and end properly. Hundreds of singers do not know that the pronunciation of a consonant is as instantaneous as a rifle-shot. It cannot be delayed or drawled. Therefore special care must be taken to compel the organs of speech to perform their function accurately. Final consonants, especially those following a broad vowel are slovened over. Take the line "Deep as the sea." Not one singer out of twenty will pronounce the "p" in "deep" so that it can be heard three feet away. He or she will go through the motion of pronouncing it, but no sound will come. Then also our lip muscles are stiff from lack of use. Singers who desire to be intelligible will be wise to fix for themselves a series of lip exercises based on the explosive pronounciation of consonants. The result of such exercise would amaze them.

HOW IMMIGRATION HELPED THE CAUSE OF MUSIC.

As far as Canada is concerned, music has been helped by immigration. There is much conjecturing just now as to an after the war immigration policy, but looking back it is readily seen to what an extent the cause of music in our country has been advanced by the coming to our midst of those from across the ocean who desired to make new homes for themselves in this fertile Dominion.

Like other branches of art, music has prospered in the old world. In the new countries, people are taken up with clearing the land, expending energy on the making of a living, and are necessarily deprived of those advantages that are only possible to an appreciable extent in thickly populted communities. During the years when immigration flowed to our shores there came those who had been reared in an atmosphere of music and to them and their children we owe a deep debt of gratitude.

From among this class came a goodly proportion of our church organists, orchestra players, bandsmen and music teachers. Be it said to their credit, many of them were firm believers in having music in their homes. Apart altogether from our brethren from the British Isles, who have done a very great deal for the advancement of music in Canada, those who came from the foreign countries of Europe brought the love of singing and playing in their hearts.

It astonishes one, who has not had occasion to know, to learn to what extent our foreign population are purchasers of talking records. Many of them delight in the opera records. Their children soak up the musical training the public schools give like a large sponge in a dribble of water. If the greatness of Canada's future lies to a very substantial extent in the new citizenship moulded from a fusion of temperaments, then to the rank and file of our foreigners will much credit be due for the introduction of more music among the masses.

To the advanced musicians from Britain and Europe who came to us and have since become staunch and loyal Canadians goes a good measure of credit for musical leadership. With the foundation that is laid, may everyone do his part in making Canada a really musical country.

MUSIC CHASES THE BLUES

In thinking of the helpfulness of music there is frequent neglect in not dwelling upon the power of music to counteract what is commonly called the blues. Yet it is doubtful if any other phase of music has been a greater boon to humanity. The power to counteract also becomes the power to prevent. If any member of the family gets down in the mouth over his or her work, or the cares of life, or the particular situations that confront one periodically tend to depress, then the prescription is music—and lots of it.

If one desires to guard against such feelings the sure way is to encourage the opposite feeling of joyousness, confidence and good will. Then too the prescription is more music. Take the discouraged college students, pictured by one of our modern story writers. He was as some say "in the depths," when just above his head somebody began playing Mendelssohn's Spring Song. He listened enchanted in spite of his wretchedness. He could almost hear the birds singing in the budding branches of white-blooming trees, seeing the butterflies as they flickered from flower to flower, smelling the riotous perfumes of a germinating and nascent world.

The pianist played as if he too were happy. The instrument seemed to be singing joyously in answer to his loving touch, and the student was carried with the pianist up, up to a higher plane above the dust and smoke of self-pity and self-deprecation and sullenness, to where it is man's right to live.

For this reason we must have music in our homes and have it in unstinted measure.

MUSIC NOTES.

In the world of good music familiarity does not breed contempt.

Many a man who would not intrust his wife with the choice of his ties permits her to assume full charge of the musical education of his children.

Even the most democratic society is not compromised by joining the aristocracy of music lovers.

Children cannot very well choose their parents nor parents their children, but both can exercise considerable control ocer their musical environment.

It is certainly strang, that some of the most sanitary homes have indecent rags called music littered all over their parlors.

If there were as many chamber music circles in our homes as there are bridge parties what a generation of music lovers we should become!

Music is a higher revelation than the whole of wisdom and the whole of philosophy. He who penetrates the meaning of my music shall be freed from all the misery which afflicts others.—Beethoven.

If I had to live my life again, I somo poetry and listen to some good would have made it a rule to read music at least once every week.—Darwin.

"HEINTZMAN HALL"
PETERBOROUGH
Royal Bank Building, George & Hunter St.

The Home of Heintzman & Coy's
BABY GRAND CLASSIC UPRIGHT and PLAYER **PIANOS**
Built for a lifetime—with a tone that is permanent and that does not deteriorate with time

Heintzman & Co., Pianos, the Choice of Over a Thousand of Peterboro's Influential Citizens

THE HOME OF THE VICTOR VICTROLA AND THE SENORA
—Brilliant, Sweet, Clear and True—

We invite you to come and hear these popular musical instruments demonstrated in our sound-proof rooms. See these superb models. Sold on easy payments if desired.

VICTOR RECORDS
Regularly received. The best of music for the 10 inch double sided Victor Records at 90c for the two selections. we carry only records made by the Victor Company.

Old Songs That Tug at the Heartstrings

HEINTZMAN & CO'Y., LTD.
Heintzman Hall, Royal Bank Building
B. H. BRITION, Mgr. Cor. George & Hunter Sts.

STEALING FROM KRUPPS

(Canadian Press Despatch.)

AMSTERDAM, Oct. 18. — Krupp firm is prosecuting sixty-two persons, many of them its own employees, for large thefts of steel, according to the Frankfurter Zeitung.

PATENT IS OBTAINED BY MR. WESTBYE

Local Man Has Perfected a Barking Drum

Mr. P. P. Westbye of the William Hamilton Co. received from Ottawa to-day patent papers covering the invention of a piece of machinery that will be used by pulp makers for the purpose of taking bark from pulp logs so they can be ground into pulp. Hitherto a machine has been used in skinning the logs that would take off with the bark a considerable percentage of fibre. Mr. Westbye's invention will save this loss, which is estimated at about ten per cent. of the logs treated. With the price of pulpwood at $10 per cord it is easily seen where the machine will effect a great saving in the amount of pulpwood treated. The machine, when built, will weigh about forty-five tons and will cost in the neighbourhood of $10,000 or $12,000 dollars and will be a source of help in the conservation of our fast depleting pulp wood resources.

A New Face Without Surgical Skin Peeling

The surgical operation of face peeling is too radical, too severe. There's a better way of removing offensive complexions and one that is entirely safe and rational. Ordinary mercolized wax causes the devitalized scarf skin to come off, but gradually and gently. Unlike the surgical process, the skin is not forcibly taken off in big pieces all at once, but almost invisible flaky particles are absorbed by the wax, and about two weeks are required to complete the transformation. There is no pain, no discomfort.

Nature renews complexions the same way, shedding tiny cutaneous scales day by day. But deficient circulation or other abnormal condition may interfere with the shedding—a "bad complexion" results. Then mercolized wax assists Nature by hastening the removal of the aged, faded or discolored top skin. Thus only the lively, young, healthy-fluid skin is in evidence, as in robust girlhood. This is why mercolized wax produces the indescribable beauty of ever-renewing youth. The wax is put on at night like cold cream and washed off in the morning. You can procure it at any druggist's; an ounce is sufficient.

MORE MONEY FOR GAS.

You may get from 25 50 per cent. more mileage out of your old Automobile tires by having them repaired by our new improved process.—At Millard's Bicycle Shop, 225 Hunter Street, 'Phone 1256.

MORE NEW ARRIVALS IN
WOMEN'S AND MISSES'

Fall and Winter Coats

Right from the centre of Fashion come these beautiful creations, which we now offer to you for inspection and selection. Added to numbers of earlier arrivals they make our stocks as complete and as varied as you would care to choose from. ¶ Their simple lines and their rich fabrics make them very smart looking, while trimmings, unique cuff and collar features and belted effects gives them a unique distinction. Many of them have pockets, etc., others feature fur trimming.

Direct from New York

JUST PASSED THE CUSTOMS YESTERDAY.

A shipment of Exclusive Models in Black Plush Coats. The styles and trimming are distinctively different from any heretofore shown. Priced at

$30.00, $40.00, $45.00, $50.00 and $75.00

RICHARD HALL & SON LIMITED

COUNCIL WILL APPEAL TO THE PROVINCIAL BOARD FOR NEW WATER MAIN

Main When Extended Will Provide Adequate Water Service to All Parts of the City—Ald. Dobbin Reports on the Public Skating Rink Project--"Consideration Promised"

COUNCIL MEETING

If present plans do not miscarry the Provincial Board of Health will be asked to order the construction of a new water main in East City. At a special meeting of the City Council held last evening it was decided to appeal to the Provincial authorities rather than face the electors with a by-law. Should the Provincial Board of Health order the work done it will mean that East City will have an independent water supply and much greater fire protection will be provided for the centre of the city, also the plant of the Quaker Oats Company.

Skating Rinks.

Ald. Dobbin's report concerning the establishment of skating rinks in the north, west and south wards of the city was approved.

A committee comprising Ald. Dobbin, Stratton, McIntyre, City Solicitor Gordon and City Engineer Parsons will further consider the advisability of closing De Laval street.

County Buildings.

The matter of returning to the County authorities the city's share of the insurance money arising out of the fire at the County buildings, was referred to the Finance committee with instructions to obtain the advice of City Solicitor Gordon. By paying in this money which will go towards the reconstruction of the Court House building, the city will retain its interest in the County buildings. It was pointed out that this might be preferable to having the County authorities levy an assessment for the city's share of the maintenance cost.

Erect a Sign.

Permission was granted to the Leonard Construction Company to erect a sign on the island near the C. P. R. bridge crossing the Otonabee river, advertising the Company's connection with the reconstruction of the Quaker Oats plant. The sign is to be removed when the work is completed.

John Scott, a Chamberlen street grocer, will be permitted to erect a platform to extend a couple of feet on city property at a nominal rental of twenty-five cents a year.

W. Tinker, Aylmer street, wants permission to remove a tree in front of his property. The matter was referred to the Board of Works with power to Act.

Promised Consideration.

In a letter to the City Council Premier Hearst promised consideration to the city's request for authority to levy taxes on property recently acquired by the Hydro-Electric Power Commission of Ontario. The taxes lost to the city by the transfer of such properties amount to nearly eight thousand dollars.

A letter was received from Mr. J. J. Turner, thanking the Council on behalf of the Sunday School Association which meets here, for the Council's contribution of one hundred dollars for convention expenses.

The sidewalk on Clifton street will be repaired, also one on Jackson avenue. Ald. Smith favoured the Council with a resume of the survey entanglements that exist in the East Ward and the consequent difficulty of defining the street lines.

DISTRICT CONVENTION OF THE W. M. S. IS BEING HELD HERE

This morning's session of the District Convention of the Woman's Mission Society, in George Street Methodist Church, was attended by about seventy representatives from the different auxiliaries in the Peterborough district, including Bethany, Bailieboro, Bridgenorth, Lakefield, and the different Methodist churches in the city. A memorial service for those members of the society who had passed away during the year was conducted by Mrs. Lane of Trinity Methodist Church.

District Organizer.

Mrs. J. K. Moore, who has been District Organizer for some years, was re-elected to that office for the coming year.

Reports of Auxiliaries.

Satisfactory and encouraging reports were read from the different Auxiliaries and Circles affiliated.

New Auxiliaries.

New auxiliaries of the W.M.S. will be formed at Roseneath and at Mount Pleasant this year.

Gentlemen Present.

A new feature of the meeting was the attendance of several gentlemen.

Musical Programme.

Mrs. Renwick and Mr. Treneer contributed to the morning programme with solos.

Red Cross To Benefit If Belmont Wins

(Canadian Press Despatch.)

NEW YORK, Oct. 18. — Omar Khay-yam, Wilfrid Viaus' famous horse, at odds of four to five, is favourite in the big matched race with August Belmont's Hourless, at Laurel this afternoon. The race is for ten thousand dollars' stakes which will go to the Red Cross if Belmont wins. It is expected records will be broken. Horse lovers from all over Canada and the United States are here to see the contest.

Scene from the big New York success, "Fair and Warmer," which comes to The Grand next Tuesday, Oct. 23. The seat sale opens Saturday 10 a.m.

MIDDLEMEN RESPONSIBLE

(Special to the Toronto Star and The Peterborough Examiner.)

MONTREAL, Oct. 18. —The supernumerary, unnecessary and inefficient middleman, whose presence in the community is one of the most serious economic wastes of the day, whose low standards of efficiency set the standards of the whole community, is the chief cause of the high cost of living in Canada," in the opinion of W. J. Hanna, Food Controller. Yet he is beyond but the mildest powers of the Food Controller. Cannot be removed without precipitating disaster upon the whole community. Mr. Hanna cannot "cut down prices," "have food sold for cost" or "do away with the middleman" unless the consumers in the cities of Canada signify their willingness to face a complete disruption of all trades, a total break down of real estate values and the utter demoralization of labour conditions in their cities.

All this Mr. Hanna states in the first issue of the Canadian Food Bulletin, the official organ of the Food Controller, copies of which have just been issued.

Gift Of Socks Appreciated

Mrs. J. J. Lynch has received the following letter:

France, Sept. 28, 1917.

The Ladies of the West End Knitting Club per Mrs. J. J. Lynch, 455 Park Street, Peterborough.

Dear Friends,—I wish to thank you for the present of two pairs of socks, which reached me safely, yesterday. These articles are always most welcome, and are especially so now, as we have had a very wet summer over here, and the rainy Fall will soon be with us. Also the government issue is always inferior to the home-made article. I am much oblized both for your thoughtfulness and for the comfort the parcel will bring to me. I thank you also for your good wishes. We are all looking forward to a safe return home and hope it will be soon. The strange sights and new scenes of these countries would not weigh much against the chance of seeing the old home towns again. We know it must come soon, so we must carry on. Thanking you again for your kindness, I remain.

Yours very truly,

. Sapper F. W. Holmes,
D Co., 4th C.R.T.'s, Canadian Contingent, B. E. F., France.

RUSSIANS ENTRAPPED

Berlin Claims 10,000 Prisoners and Says Russian Fleet is Bagged

Canadian Press Despatch:

BERLIN, Oct. 18, (Bulletin), via London.— The Germans have taken 10,000 prisoners and 50 guns on Oesel Island, the War Office reports. Russian naval forces in the Gulf of Riga have been trapped by Germans according to an announcement. It says German naval units are lying in the eastern portion of Kassar Bay, north of Oesel Island, and are barring the passage westward. Portions of the German naval forces pressed forward through the mine field in the Gulf of Riga to the southern exit of Moon Sound. There was a short engagement with about 20 Russian warships, which later retired to Moon Sound.

Three Years Term For Car Bandit

Canadian Press Despatch:

TORONTO, Oct. 18.— Chas. Lusty, the notorious auto bandit, housebreaker and alleged deserter from the army, was sent to penitentiary to-day for three years. The police records showed seventeen convictions against him.

TECHNICAL NIGHT SCHOOL NOTICE

It has been found advisable to open a third class in Dressmaking. It is to be held on Thursday night, starting to-night.

THE PETERBOROUGH RED CROSS SOCIETY'S FINE WORK FOR PRISONERS

All the Peterborough Soldiers Who Are Prisoners in Germany Are Looked After by Local Society at a Cost For Each Man of $15 Per Month.

COST $5,970 THIS YEAR

It is over two years since the majority of our Peterborough boys were taken prisoners by the Germans. The local Red Cross Society, in addition to its other departments of work, has ever kept the welfare and feeding of these men in their captivity, as one of the most important branches of its many-sided activities. Nothing has ever stood in the way of the sending of sufficient money every month to pay for all our own men. Peterborough is too proud of its good name to let the provisioning of our men be paid for, even in part, by any other city or community. When we first started sending money for this purpose, the parcels cost $7.50 a month. Then the cost went up to $10, then as the price of food went higher they advanced to $12.50, and once again they were raised to $15 a month for each man. For some time they have stayed at $15, but it is quite probable that the cost may become even greater, but whatever it may be, the local society will not fail these men who have fought for us, but will continue to make their exile as bearable as possible.

During the year the society has paid to Mrs. Rivers Bulkely for this purpose alone, the sum of $5,970, in the coming year the cost will be even greater.

Mrs. Rivers Bulkely, in her official report to our Toronto Executive, states matters plainly, and we are quoting her report at length because we regret exceedingly the readiness with which some people send indiscreet letters to our newspapers, letters written by men when sorely disappointed at the non-arrival of a longed for parcel.

Such letters serve no good purpose, only affording excuse for some mean persons to refuse to help the Red Cross. On Tag Day, one prosperous looking farmer's wife refused to contribute because "they never get the parcels." Comment is needless. As we have stated so many times, the Society pledges its honour that 6 parcels (60 lbs. of food) is sent to each man every month. The Society's responsibility ends then, and that of the Germans begin.

If they fail to perform their part honourably, the fault cannot be laid against the Canadian Red Cross. Therefore we ask relatives and friends of prisoners to read carefully the following from Mrs. Rivers Bulkely's official report:

"There has, I regret to say, been a very considerable delay in the receipt of parcels by prisoners of war, and the Canadians seem to have unfortunately been amongst the worst sufferers. The reason for this latter fact is that since the new regulation forbidding the sending of private parcels we have been sending a great deal more than ever before and have been sending by the American Express Company. There is no doubt that these large parcels have been more seriously delayed than the postal ones. We are now dividing the parcels into smaller ones and sending through the post. Even this will not, I fear, obviate the ever increasing danger of sugmarines, the difficulties of transport and the fact that undoubtedly the Germans are taking a considerable proportion of the contents of the parcels. The Canadians who have escaped lately and who came from six different camps all gave more or less the same account. They added, however, that had they been in the same position as the German warders and been as hungry as they were they doubted whether they would have been able to part with any of the parcels.

"We have during this last week had 3,904 acknowledgment cards from prisoners. They are writing now in a very different strain and most of them I think realize that the delay was not the fault of the Canadian Red Cross Society and regret some of the things they wrote both to us and their relatives. It is easy to understand how great the strain must be after two years' imprisonment and one really does not wonder at any bitterness in their remarks when the longed-for parcels do not arrive. I am sorry to say, however, that many of the cards state that things have been removed from the parcels, and from many camps we hear that the tins are all opened on arrival in camp and of course if the men are away on working parties the contents have gone bad before they reach them. In several camps it appears the tins are not forwarded at all to the men away on kommando. Other articles besides soap seem now to be confiscated fairly regularly by the Germans. In spite of these facts, however, the men seem much more contented and there is no doubt that the smaller parcels sent more frequently will insure more getting to them and also getting to them more rapidly.

"The members of the London War Committee visited this department on Tuesday last and inspected all the detail of the various branches of the work. They displayed great interest in the way the files, ledger cards, etc., are kept.

"On Thursday the committee went into all the detail of the packing, checking and despatch of parcels. They went first to the Civil Service Stores premises on Regent Street, where we have our special rooms and and where the provision parcels are packed by employees of the Civil Service Stores, but where Mrs. Johnston of this department inspects the contents, sees that the labels are pasted on each box for every man (two labels per box), checks and labels with the list sent from here, and again checks the receipted list from the Post Office with her list. By this method of double checking it seems practically impossible that any man can be missed or sent more than his authorized number of three parcels a fortnight. The committee then went to Sackville Street, the premises lent us by Messrs. T. Cook & Son. Here the clothing, boots and toilet articles are packed and the committee were able to see the kind of clothing, etc., which is being sent to the prisoners.

"I fear at the present most of the German railways are employed in conveying men and guns from the Eastern to the Western front. This is certainly causing delay in the mail from Germany and will probably cause delay again in parcels. Every prison camp in Germany has been under punishment for some time. During ten days all parcels were held up, and even now in many camps tins are removed and censored before the men get them. This means that frequently the contents are spoiled.

"The reason for this drastic treatment is that unfortunately many of the French parcels contained things which should not have been sent. I have seen the manager of the Central Committee and he advises us to go on sending the tinned things just the same as they have every hope that the embargo may be removed."

Among a large number of cards received last month acknowledging parcels is the following:

"I want to thank you for all your kindness to me, snice I have been so unfortunate enough to become a prisoner of war. The parcels from the Red Cross which you kindly subscribe for, are the only ones I can rely on coming regularly, and they have certainly been of great comfort to me. I would have written you sooner and oftener, only you know the restrictions we have on our mail service. I have addressed several cards of acknowledgment to you for parcels received which I hope you got. I am, as perhaps you know, quite recovered from my wounds and am quite myself again. We have had a fine summer over here, and we made two tennis courts in camp, and had some fine games. However, that is about the limit of our strenuous games. We have two musical entertainments a month given by ourselves, which are really very good. With best of good wishes and warm thanks. Yours very sincerely,

Harry C. Rogers.

"MADE IN CANADA"

The New Fall
ARROW COLLAR
20c each, 3 for 50c.

THE FUNERAL OF GROVER HEATH

The funeral of the late Grover Heath, who passed away so suddenly on Monday, 15th inst., took place this morning from the family residence, 82 Aylmer Street, to the Church of the Sacred Heart, and was largely attended by the friends and relatives. The spiritual and floral offerings were numerous, showing the esteem in which he was held by his many friends. The pallbearers were: Ambrose O'Brien, Earl Graham, Harry Ranger, Louie, Wilfred and Angus Goselin. The services were conducted at the church by the Rev. J. J. O'Brien, and at St. Peter's Cemetery, where the interment took place, by the Rev. J. V. McCauley.

DAWSON BROS

Corner George and London Streets.

You save money on all pure foods when purchasing your table supplies from us.

FRIDAY AND SATURDAY SPECIALS.

500 boxes Shredded Wheat Biscuit, 2 boxes ..... 25c.
Fresh Rolled Oats, 4 pounds .... 25c.
Griffin Seeded Raisins, bulk, newly seeded, 2 pounds ..... 25c.
Griffin Seedless Raisins, bulk, new stock, 1 pound ..... 15c.
Griffin Seeded Raisins, 1 pound boxes, new stock, per box ... 15c.
Lemon and Orange Peel at cost Price per lb. ..... 50c.
Hunt Dinah Brand Molasses, 2 cans ..... 25c.
Swift's Shortening, or Gunn's Easifirst, per pound ..... 28c.
Clarke's Pork and Beans in Chili sauce, Regular 25c. Special 25c.
Egg Macaroni and Spaghetti, 3 boxes ..... 25c.
Canadian White Beans, just arrived. Per pound ..... 15c.
Canada or Bish Corn Starch, 2 boxes ..... 25c.
Laundry Starch, bulk, per pound 10c.
500 tins Lifebuoy Brand Red Salmon, 1-2 size. Regular 20c. Special ..... 15c.
500 tins Rose or Autumn Brand, large size Red Salmon. Special 30c.
Spanish Onions, just arrived, 3 pounds ..... 25c.
Canadian Yellow Onions, per peck 50c.
Purple Top Turnips, per bag 80c.; per peck ..... 15c.
Carrots, large and firm, per peck 15c.
Cabbage, large, hard heads, 3 for 25c.
Wealthy Apples, suitable for eating or cooking, per peck ..... 50c.
Alexandra Apples, good bakers, per peck ..... 60c.
Hand-picked Sweet Apples, per peck ..... 60c.
Clover Honey in 5 and 10 pound pails, $100 and $2.00
Blue Berries in can; choice. Can 15c.
Siam Rice. 3 pounds ..... 25c.
Overseas Boxes, 15c. and ..... 20c.
Strictly new-laid Eggs, dozen .... 50c.
Telfer's Overseas Boxes Assorted Biscuits ..... 65c.

'Phone 1820. Terms: Spot Cash.
Shredded Wheat Sold With Other Goods Only.

Prepare Your Plum Pudding For Xmas

And make an Extra One to send to the Boys over in France who have no chance of coming home to enjoy the Festival.

We have all the necessary ingredients, of best quality and purest, such as:—

Seeded Muscated Raisins IN BULK
Seedless Raisins in Packages
Seeded Raisins in Packages
Choice Cleaned Currants

PEELS—Lemon, Orange and Citron; Shelled Almonds, All Kinds of Spices Pure and Reliable

Be Santa Claus to a Soldier

We have other suggestions in the store to make suitable gifts easy & gladden the hearts of our brave boys

PORTER S. WHITE CO'Y
GROCERS - - 344 GEORGE STREET

We Can't Tie The Knot, But

—We do not hesitate to say that our assortment of engagement and wedding rings ranks among the finest, and the prices most reasonable.

We also issue Marriage Licenses which may be procured at the store by telephone.

SCHNEIDER'S
JEWELLERS
367 George Next Turnbull's
Marriage Licenses Issued

YOU'RE SURE OF GETTING
FRESH FISH
Every day at our Charlotte St. Store. Reg. supplies received.
FRUIT and VEGETABLES
Groceries, Maccaroni, Olive, Oil, Oysters. Etc.
JOE LONGO & CO.
TWO STORES 416 GEORGE ST. PHONE 931 230 CHARLOTTE ST. PHONE 1013

A Rare Collection Of Handsome Wall Papers That Will Transform The Home

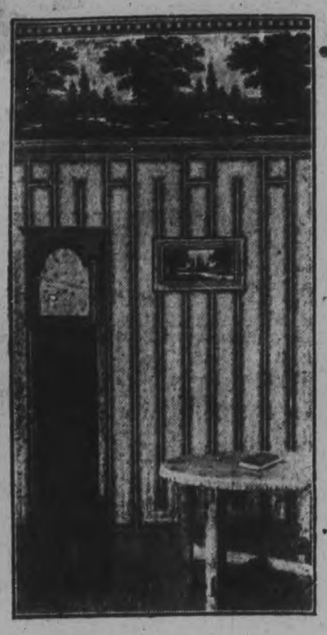

The walls of your dwelling are vested with the power to make or marr—to reflect quiet dignity, cheerfulness—ill taste or downright neglect. Hence the walls are all important.

Recent Wall Paper Arrivals Have Greatly Augmented Our Stocks

They have come from leading Canadian and American firms. The Robert Graves Co. of New York, who are the largest makers on this continent have contributed many handsome numbers that will convert the home into a cosy dwelling place during the long winter months. Department on Third Floor.

For Living Room Dining Room or Hall

An extremely handsome treatment for any of the above-mentioned rooms would be a tapestry frieze. We have now in stock a paper such as you would require. Done in tones of grey—showing masses of foliage in the foreground with a winding brook disappearing around a bend. This altogether pleasing arrangement is relieved by touches of deep blue... The price is, a single roll..... **35c**

Textomeal fabric wall paper is an inovation that has been widely acclaimed throughout the country. It closely resembles at woven material and is shaded with dark and light tan. The border is done in a deep and light.... green square design. The price is.. **35c**

A large allover floral pattern in fawn and green colorings. The scenic border is most interesting—depicting a summer landscape at the waters edge with the verdent green of mossy bands and islands. Quite and subdued, it furnishes a splandid relief for the eye..... Inexpensive when the beautiful effect is considered. Price **25c**

Merely a Mention of Our Bedroom Papers

For genuine delicacy the small chintz patterns are unequalled. One number in our stock is a veritable mass of delicately tinted roses entwined with grey ivy leaves. Nothing could be more inviting for bedroom use when combined with chintz to match—which we can provide. The price is nominal at..... per single roll..... **20c**

Just Unpacked, New Dress Goods

They are procurable in such popular materials as gabardines, diagonals, matting cloths and broadcloths, faille and mirror poplins, in plain and self-colored stripes. In the following colors: Burgundy, Russian green, rosin, nigger brown and purple. The widths are from 36 to 54 inches wide. Prices from $1.00 to **$4.25**

Navy blue serge (old dye) and old prices, all wool, 42 to 54 inches wide.... Prices ..... 75c to **$1.00**

Men's suiting serges in navy blue and black old dyes)..... Prices ..... $2.00 to **$3.50**

STORE OF BETTER VALUES — The GRESSMAN Company Limited — REST ROOM ON 2nd FLOOR

SIR ADAM BECK MAY VISIT PETERBOROUGH

Will Be Invited to Discuss Power Situation—Big Increase in Consumption of Power

At last night's meeting of the City Council, Mayor Duffus gave a verbal report of his presence at a meeting of the Ontario Municipal Electric Association, held in Toronto on Tuesday. The Mayor said that the power situation in Western Ontario was very critical, and many steam plants were being pressed into service to help make up for the power shortage. At the present time sixty-four million dollars have been invested in the Hydro power scheme. One year ago Peterborough was using fourteen thousand horse-power, and to-day thirty-four thousand horse-power is being used. This is three thousand horse-power less than the amount required. Private power interests are trying to throw a dam across the St. Lawrence River and also secure control of water powers at High Falls and the Long Sault. Mayor Duffus intimated that many of the Government representatives were not giving the Hydro Power Commission the support they should. He pointed out that while coal was going up in price, electricity was coming down in price.

The Council unanimously endorsed a resolution inviting Sir Adam Beck to visit this city on October the sixth and address a meeting in the Opera House.

The Result of Advertising And Merit

Surprising Results Obtained Since Dr. Banta's Medicine Was Introduced in This City.

One year ago Dr. Banta's Kidney and Rheumatic Pills were first introduced to the people of Central Ontario, and in that short time they have affected many cures and received more testimonials than any similar preparation on the Canadian market.

Dr. Banta's Kidney and Rheumatic Pills are guaranteed to cure Lumbago, Backache and Kidney Troubles, and if they fail to do what is claimed for them, your dealer is authorized to refund the price paid for them. Firms that advertise in this manner must have confidence in their preparation.

They are sold in Peterborough at Lynch's Drug Store, 168 Hunter street. 1d-90-1w-42

MEN'S CAPS

This is the time of year when most men find a nice, medium weight cap, a most necessary article of wearing apparel.

We are well prepared for this trade with a fine assortment of new Caps at very reasonable prices.

W. E. LECH Manufacturing Furrier and Hatter

366 GEORGE STREET - - - NEAR SIMCOE ST

PAULA SHAY,

Star of Henry W. Savage's mammoth production, "Everywoman," at The Grand next Saturday for 2 performances. The Box Office reports one of the biggest advance sales in years.

Woman Is Killed In A Collision

Freight Train Smashes Into Crowded Street Car at Grand Rapids

(Canadian Press Despatch.)

GRAND RAPIDS, Mich., Oct. 18.—One unidentified woman was killed and fourteen persons injured, one probably fatally, in a collision last night of a crowded street car and a Grand Trunk freight train at a crossing in the north end of the city. The gate tender at the crossing is being held on the order of the coroner.

Neolin Better than Leather

We put them on for $1.75 pair,

MODEL ELECTRIC SHOE REPAIR SHOP

Simcoe Street, 4 Doors east of Turnbull's

Interesting Letter From Millbrook Boy

Former Millbrook Boy Returns After An Absence of Twenty-nine Years

MILLBROOK, Oct. 17.—The following extracts are from a letter written by Lance-Corp. F. W. B. Fitzgerald, to his parents:

Somewhere in France,
September 20, 1917.

It is now 11:30 p.m., and while I am waiting to go to bed, I will write a note. Seems that now even notes are very few, does it not, but you will understand that we are really busy, and I write as often as I can. My bed to-night, and for several nights to come, is on the orderly room table. As one end of the table is still in use, I cannot retire. It is a fine place to sleep, good and dry.

In the dugout in which Stony and I last lived, there was just room for us to lie down comfortably but, as perhaps I told you before, we had a stove in it on which we could cook everything fine when we could salvage anything to cook. Quite often, we made custard. Some custard powder, a tin of milk, and some hot water was all that was necessary. We left our stove at a Y.M.C.A. where there was a former 130th man working, and we can get it any time we return. We could have buried it and put a cross up, but that would have to be done at night. It would mean a considerable work, and possibly spoil the stove.

Did I tell you I had lost my kit bag, which held my great coat, cap, socks, razor, in fact everything I owned? It is rather inconvenient as I will have to write you for a new supply. For about ten days I could not get a shave (several others were in the same box), and I had a beautiful beard. One of the boys wanted to know when they started putting the Russians in with the Canadians.

The other day we walked about half a mile and filled our mess tins with the most luscious thimbleberries I ever tasted. The season was rather late, but I really never picked any berries which tasted better. Bob had some sugar which was just what was needed.

What is everything like over there now? I often think of what it would be like to be back wandering around the way I used to. The trees will have all changed colour by this time, and there will be the most wonderful moonlight nights.

Some time ago, just before I came to Brigade Headquarters, the moon was very bright for several nights, but that was the time I wanted it to be dark. I will telel you all about it some day. There were a lot of interesting things happened and I doubt if I will forget them before the war is over, even if it does continue for years.

There is a Canadian mail around, but my letters have not yet reached me. Saw John Armstrong the other evening. He is an artillery signaller.

Home on Visit.

Pte. Robt. Powell is visiting his sister, Mrs. Hamilton Lackey. Pte. Powell has seen service in France, but owing to illness, he has received his discharge. He is a son of the late Robt Powell, of Millbrook. It is twenty-nine years since Pte. Powell left this town, and made his home in British Columbia, where his wife and family reside. Bob's many friends in Millbrook were pleased to see him.

Germany Is Bluffing Once Again

Could Not Effectually Carry On Sub. Warfare on This Side of the Atlantic

(Special to The Toronto Star and The Peterborough Examiner.)

(By Ed. L. Keen.)

LONDON, Oct. 18.—Germany is bluffing again according to London's interpretation to-day of Amsterdam reports of a German wireless message hinting at the inclusion of American waters in the submarine zone. The belief of authoritive leaders expressed to the United Press was that if Germany did proclaim America within the zone of ruthlessness she would be unable effectually to carry out any submarine warfare. It is admitted she might send a few submarines to the American coast, and at the most might plant a few mines, but Germany is already using her submarines to their fullest capacity trying to starve out England. Moreover, long ago, she started out to disregard her zone limitations. Even if Germany should include America in her zone of U-boat operations, leading authorities were a unit in declaring such a step could not in any way effect the naval transport situation.

DOG QUARANTINE HAS BEEN RAISED

Leash Not Required For Dogs When They Appear on the Streets

No longer will the "bow-wows" of Peterborough be obliged to suffer the retraining influences of a leach. This phase of the dog by-law was removed last evening by the City Council. As the matter stands, dogs are permitted to roam at large, providing they are in charge of a competent person, and are not permitted to run at large.

"That means that should a dog run fifty yards away from its guardian, the owner will become liable?" inquired Ald. Langford.

"It will be up to the owners to see that their dogs do not constitute a nuisance," said Mayor Duffus.

The British Sub. Losses In The Past Week

(Canadian Press Despatch.)

LONDON, Oct. 18.—The full official statement issued by the British Admiralty last night regarding the shipping losses reads: Arrivals 2,124, sailings 2,094. British merchantmen over 1,600 tons sunk by mine or submarine 12; British merchantmen under 1,600 tons including two previously six; fishing vessels one sunk previously; British merchantmen unsuccessfully attacked including two previously, five.

News of Interest From Hastings

HASTINGS, Oct. 17.—On Wednesday last every road leading to Norwood was well travelled by people wending their way to Norwood Fair, where a record breaking crowd gathered and a good exhibit was on display.

A great many of our young people attended the concert in the evening and report a very large attendance.

The Public schools were closed on Wednesday afternoon to give everyone an opportunity to attend Norwood fair, and also on Thursday and Friday, when the teachers met in convention.

The local chapter of the I.O.D.E., ever on the alert to increase its funds, had a toll gate placed on the Norwood road on Wednesday, and requested a nickle from every vehicle passing through. Some $80 was thus realized, which will be used to provide comforts for the soldier boys at the front. The members met on Tuesday to pack the monthly boxes ready for shipment.

Dr. and Mrs. Huycke left on Monday for Kingston, where the doctor takes up hospital work. During the few years they have been citizens of Hastings, they have made warm friends, who regret very much their decision to leave, and who will follow them with best wishes for a successful future.

Mrs. A. Greenley of Toronto, is on a visit with friends in town.

The pulpit of the Methodist church was occupied on Sunday at both services by Rev. Mr. Swaine of Norham.

Rev. Isaac Snell was in Norham doing similar work there.

Quite a successful public auction sale was held on Saturday, when the household effects of the late A. P. Parson were disposed of. Alex. Wilson, auctioneer.

Miss Melissa Alford, of Lakefield, spent Saturday in town in the interest of the Peterborough Review.

A number of friends gathered at the home of Mrs. C. Fisher on Friday afternoon in honour of Nursing Sister Helen Fowlds. A good time is reported.

Miss McCutcheon of Peterborough, spent Saturday and Sunday in town, the guest of Mr. and Mrs. B. F. Doxsee.

Mrs. Fred Brown is on a visit to her sister, Mrs. J. Oliver. Her many friends are pleased to see her around again after her recent serious illness.

Miss Flossie Carter has been in Peterborough visiting her aunt, Mrs. W. Atkinson.

Mrs. Smith and Miss Milligan, of Cobourg, have been visiting Mr. and Mrs. W. Warner.

Mrs. V. German took a trip to Peterborough.

Mrs. Secord of Toronto, is holidaying with Dr. and Mrs. Hess.

Nursing Sister Helen Fowlds left on Monday to resume duty at the front. Her friends here will follow her with best wishes and prosperity.

VON BUELOW BACK IN BERLIN

Former Chancellor May Be Offered His Old Post Again

(Canadian Press Despatch.)

AMSTERDAM, Oct. 18. — Prince Von Buelow, former Imperial Chancellor, has returned to Berlin, according to the Lokal Anzeiger. It is generally believed, the newspaper adds, that he will be offered his old post in succession to Dr. Michaelis.

A SURE WAY TO END DANDRUFF

There is one sure way that has never failed to remove dandruff at once, and that is to dissolve it, then you destroy it entirely. To do this, just get about four ounces of plain, common liquid arvon from any drug store (this is all you will need), apply it at night when retiring; use enough to moisten the scalp and rub it in gently with the finger tips.

By morning, most if not all, of your dandruff will be gone, and three or four applications will completely dissolve and entirely destroy every single sign and trace of it, no matter how much dandruff you may have.

You will find all itching and digging of the scalp will stop instantly, and your hair will be fluffy, lustrous, glossy, silky and soft, and look and feel a hundred times better.

EXEMPT BUTTER AND CHEESE MAKERS.

QUEBEC, Oct. 17.—At a meeting of the Executive Council of the Dairy Producers' Association of Quebec, held to-day, it was decided to ask for exemption for all makers of butter and cheese. Dairy inspectors will be instructed to appear before the exemption boards and point out that butter and cheese makers are of more use at home than at the front.

SAVE FUEL

By fitting your Doors & Windows with

Chamberlain Metal Weather Strips

Orders promptly attended to when left with

J. H. Vance & Co.

773 Aylmer St. or Phone 1292

JOSEPH SMITH

SECOND HAND STORE

(Formerly Jays)

390 AYLMER STREET

Buys and Sells New and Second Hand Stoves, Furniture, Boots, Crockery, Clothing, Etc., Etc.

SAVE YOUR STOVE PIPES

One coat of Lowe's Brilliant Stove Pipe Enamel. Will not burn off nor smoke you out. Preserves the pipes. Equally good for gas stoves. ¼ & ½ pint tins.

F. R. J. MacPherson Co., Ltd.
176 178 Simcoe St. Phone 368

Blue Serge Sacrifice

We are Overloaded in 16 oz. INDIGO BLUE SERGE Stock that we have been holding for more than three years when serges were worth less than half what they are to-day. We need the money which is the reason for this SUPREME SACRIFICE.

We will make you a Blue Serge Suit to your Personal Measure in any Style you choose, from 16 oz. Guaranteed Blue Serge, with the best trimmings that could not be equalled for less than $30, for only . . . **$20**

NO FIT—NO PAY. We have $150 worth of this Serge, some of which may be seen on display in our Show Window.

"LEFT-OVERS" In Suits & Overcoats

We still have a few Left-Over Suits and Overcoats on hand, garments which were ordered by fellows who have been drafted and who have paid deposits on them but will not require them now. These garments will be sold for $10.00 less than their worth. Fit yourself with any garment for only **$14**

GLOBE TAILORING CO.

439 GEORGE STREET Corner Brock Street

See Show Windows Tonight for an Extra Special in Suits for Friday & Saturday

TURNBULLS
"Everybody's Going to the Big Store"

Store Opens at 8:30 a.m., Closes Tomorrow at 6 p.m.; Saturday at 9:30 p.m.

Friday and Saturday Bargains at The Big Store

And The Wind-up of our Mid-Autumn Economy Sale

Flannelette 10c yard

An extra special Bargain for two days. A soft finish, white flannelette, good width. Friday and Saturday, yard 10c

DRESS GOODS—Special showing of 50c dress goods. All 40 inches wide. In mixtures of browns, fawns, blues, blacks and grey. Friday and Saturday, yard 50c

EXTRA!
LADIES' LLAMA CASHMERE HOSE—With ribbed tops, in size 8½ only. An excellent quality of cashmere hose worth today $1.00 pair. Owing to having just one size we will sacrifice for Friday and Saturday Bargains. pair 69c

In Our Glove and Hosiery Dept.

BLACK KID GLOVES—A clean-up of odd lines of black kid gloves. Sizes 5½, 5¾ and 6. These gloves are of good quality but not guaranteed. Friday and Saturday, pair $1.00

HEAVY COTTON HOSE—Ladies' heavy cotton hose Sizes 9½ and 10 only. Pr 25c

TAN KID GLOVES A clean-up of odd sizes of tan kid gloves. Some slightly soiled. As some of the lines have been discontinued we do not guarantee same. Sizes 7¼ and 7½. Friday and Saturday.... $1.00

Main Floor Specials

LINEN HANDKERCHIEFS—Ladies' pure Irish linen handkerchiefs. Hemstitched. Regular 20c. Friday and Saturday..... 2 for 25c

CENTREPIECES —Stamped centrepieces and tray cloths. Regular 39c. Slightly soiled. Friday and Saturday 23c

LAUNDRY BAGS — Large and medium size. .. .. each ..... 29c and 50c

SWEATER COATS — A good quality of brushed wool Old rose only. Friday and Saturday $5.50

From Basement Department

Carpet Beaters	15c
Ash Sifters	30c
Fire Shovels	15c and 25c
Toilet Paper....	10 rolls 49c
Electric Irons	$3.69
Electric Bulbs, 25 watt..	35c
Express Wagons	19c
Clothes Lines...	15c and 25c
Jug and Bowl Set.....	15c

Sale of Corsets
Friday and Saturday

Famous Crompton C/B Corsets, made of good quality White Coutil. High and low bust, four hose supporters, all sizes. Friday and Saturday Special, pair.... $1.00

Ladies' Combinations — Heavy winter weight, low neck and elbow sleeves. An excellent, warm, and good wearing garment. Friday and Saturday, ... $2.69

Ladies' Vests — Heavy fall weight, low neck and long sleeves. Regular 35c. Friday and Saturday, each.... 25c

(Main Floor)

2 Millinery Extra Specials

HAT SHAPES
Travellers' samples. Velvets, felts, etc. Large and small shapes. Were from $3.50 to $5.50. Friday and Saturday $2.39

HAT SHAPES
Velvets, felts, etc. A good assortment of colors, for early shoppers. Were to $3.00. Friday and Saturday..... 89c

Wash Goods, Towels Toweling, Etc.

ALL LINEN DISH TOWELLING — Blue and white and red and white check, 18 inches wide. Regular 15c quality. Friday and Saturday, yard 9½c

Colored and white TERRY TOWELLING — Worth up to 25c yard. Heavy quality Friday and Saturday, yard 19c

PILLOW SHAMS — 30 x 30 inches. Also STAND AND DRESSER COVERS, 18 x 48 inches. Hemstitched and embroidered. Friday and Saturday, each 69c

VIYELLA FLANNEL —White ground with black, blue, and mauve stripes. Plain colors, cream, grey, blue and khaki, 32 inches wide. Worth up to $1.25 yard. Friday and Saturday, yard 85c

BATH TOWELS — White and colored, large size, and good heavy quality. Worth up to 75c. Friday and Saturday, pair 59c

COLORED BATH TOWELLING—Regular 12½c quality. Friday and Saturday, ... 3 yards 25c

Just Received an Extra Large Shipment of Xmas Fancy Work Materials

Which go on sale Friday and Saturday at prices that cannot be equalled in this city. By comparison you will find that these are wonderful values. Here are a few:

Crochet Cotton—All colors, ball 10c
Tinsel Cord—Gold or silver, skein 7½c
Artsilk Embroidery Floss In all colors, skein..... 5c
Perle Cotton—In two sizes, suitable for slippers, etc., ball 12½c
Swiss Knitting Cotton — In all colors, ball..... 12½c
Tatting Cotton—For fancy bags, ball 5c
White Embroidery Floss—In two sizes ..... 2 for 5c
Luxura—A fibre silk for fancy work, ball 18c
Mercerized Crochet Cotton—In white and ecru, all sizes. ball 10c
Lustrous Wool—In all colors, ball 19c
Crochet Books — Dozens of different pattern books, each 10c

(Main Floor, Centre Aisle)

HOME FURNISHING SPECIALS

WHITE ENAMEL BEDSTEADS
All white iron bedsteads with continuous posts, interpersed with a scroll effect in head and foot, also 1 1/16 inches straight posts with brass knobs and rails, with upright rails, in all sizes. Three Specials:
Regular $10.50. Friday and Saturday $8.98
Regular $ 8.50. Friday and Saturday $6.98
Regular $ 5.50. Friday and Saturday $3.98

COLORED MERCERIZED MADRAS
The most beautiful material for draping, made in two-tone colorings, with allover or conventional designs, in tones of rose, blue, green, brown or tan. Well mercerized and fast colors. 45-50 inches wide. Regular $1.25. Friday and Saturday, yard 98c

FINE MARQUISETTE CURTAINS
Exquisite designs in the newest styles are now being shown in our new curtain department set aside for this special display, made on the finest weave mercerized marquisette with broad French lace and insertion effect, some with motif designs on the corner. Two special prices. 36 to 42 inches wide. Cream only, 2½ yards long:
Regular $10.50. Friday and Saturday $8.98
Regular $ 8.50. Friday and Saturday $5.69

PLAIN COLORED POPLINS
A fine silky finished material, for side drapes, arches, etc., will hang in neat even folds, in rose, green, golden brown, blue and nut brown. 50 inches wide. Regular $2.00. Friday and Saturday $1.69

ENGLISH TAPESTRY RUGS
8 only, of these special Tapestry Rugs left in our stock, a strong sturdy quality, cannot be bought again at this old price. Secure yours while they last, in floral and Oriental; one size only, suitable for any room. 3 x 3½ yards. Regular $19.50. Friday and Saturday $15.05

HEAVY AXMINSTER RUGS
Just a few of these excellent wearing Rugs at a remarkably low price, less than we pay for them at the factory. Just what you require for your parlor, dining-room or den. In all Oriental styles. Size 3 x 3½ yards. Regular $48.50. Friday and Saturday $35.49

Don't Forget the Big Sale of CrochetCotton and Fancy Goods.

TURNBULLS
"Everybody's Going to the Big Store"

Those Christmas presents you are embroidering can be made cheaply by attending The Big Sale.

Sir Adam Beck Emphasizes The Objections To Export Of Power

At Meeting of Ontario Municipal Representatives in Toronto--Also Shows the Importance to the People of St. Lawrence Development.

MAYOR DUFFUS PRESENT

"If a bituminous coal mine were discovered in Ontario worth $60,000,000, I wonder if the people of Ontario would not more seriously realize the great value and importance of the 'white coal' which is being employed in our service."

In these words, Sr Adam Beck indicated the potential value to this Province of the electric power available by the proposed damming of the St. Lawrence, at his conference on Tuesday afternoon in Toronto with the Mayors of twenty muncipalities of Ontario. Mayor Duffus represented Peterborough.

Resolutions were passed protesting against the exporting of power, requesting the appointment of a Senatorial represenative to safeguard the rights of the municipalities and the people who are engaged in the distribution of electrical energy as a public undertaking. The Municipal Electric Association, also reaffirmed its confidence in Sir Adam Beck, and objected to the influence of certain members of the Senate who have shown themselves antagonistic to Hydro interests and opposed to the principles of public ownership.

To a question from Mayor Duffus, Sir Adam Beck stated that the power rights at High Falls had been recently transferred to Mr. M. J. O'Brien by the Minister of Lands, Forests, and mines---a member of the Government.

The question of the retention of power in Ontario, particularly in the western end of the Province, for industrial requirements, was discussed by Sir Adam, who emphasized its seriousness. Electrical energy was needed at this time, especially by the munitions plants and should not be exported.

Power Exported.

"We hear little of the amount of hydraulic power that is being exported to the United States, but we find on investigation that the total amount of power exported to the United States from Canada -- Hydro power---is 273,787 h.p., of which 115,000 h.p. is being exported from Niagara alone. This is equivalent to 5,821,000 tons of coal. That is the true position of affairs. We ask for an equal division of all the power at Niagara Falls between Canada and the United States. Can there be any objection to the withdrawal of power hitherto exported when the parties interested have been warned?

Enormous Asset.

"Power which is now being used in the United States is, however, being developed in the Dominion of Canada; and when it is all said and done I do not bliève that it is in the real interests of the people on the other side that this should be so. We have in this country an enormous asset, and it should not be exploited or used to the advantage of corporations.

"I urge on this committee and on those who are here this afternoon---the eastern representatives especially ---that electrical energy should be conserved for our own use. I cannot believe that any advantage accruing to one part of the Province of Ontario will not ultimately result in a benefit to every part.

Great Expansion.

"We began by generating 14,000 horse-power, and in a very short time the actual power distributed went up to 34,000 horse power. We are prepared to install another year, and we will ultimately connect the Long Sault with Ottawa, with the Trent and with the great Niagara scheme. This is not imagination or supposition.

Munitions Board Demand.

"In this province we began in 1910 with 800 horse power; in 1911 we had 12,000 horsepower; in 1912, 28,000 horse power, and in the following year 50,000 horse power, and in 1914 82,000 horse power. In the latter year I wrote to the Minister of Inland Revenue, and gave him an outline of the power required for the years, 1915, 1916 and 1917. In my estimate I was only short between 10,000 and 20,000 horse power, notwithstanding the extra demand made by the Munitions Board for 22,000 horse power.

Limit Export.

"I wrote to the Minister, telling him what our power requirements were from year to year, asking him to limit the export of power, and suggesting that there should be no creation of vested rights. A definite and distinct warning was given to these corporations that sooner or later, according to the exigencies existing, the export of electrical power from this country would cease.

"At any rate," declared Sir Adam with emphasis, "distinct and definite warning was given to these corporations that export would stop. The Hon. Mr. Reid, acting Minister of Inland Revenue, was written to and informed of the situation, and it was taken for granted that the corporations interested would be told what the state of affairs really was.

Definite Warning.

"It was distinctly and emphatically stated that sooner or later there must eb a limitation to power export from this country and no one interested could possibly be taken by surprise. To show that this is absolutely correct the matter was investigated by experts and the Ontario Government were placed in possession of all the facts.

"Criticism had been levelled against the commission that they had embarked pell-mell in contracts with municipalities, but the commission was conversant with the requirements for munition plants, while at the same time its object was to serve the public, assist factories and help in war work generally. Those engaged in war contracts always had first consideration, and every effort was made to supply them with power for the turning out of the contracts that they had undertaken.

"As you know, Sir Henry Drayton was appointed to investigate the power situation in the Niagara district by the Dominion government, which has power to regulate the export of power, to limit and fix the price at which it shall be sold in Canada. He has investigated the matter and we have appeared before him, giving all the information we had at our disposal. He has had the case of the companies also before him, and we hope that he will not long delay his report as to the conditions existing in the Niagara district. What about the United States? Well, all I can say is that on that side they have had ample warning. I have stated this alredy, but I cannot too often repeat the statement.

Treaty Provisions.

"They know what the treaty provides; they are aware of the division that was made by the International Waterways Commission, giving the Dominion the right to use a certain proportion. You may say that is not a fair division, not an equal division, but there may have been had in mind what is being used in Chicago through the drainage canal, which was afterwards used for power purposes. At any rate, whether they had that in mind or not, can they expect more than an equal division of water at the border? The proportion is 36,000 second feet as against 20,000 the latter being our quota. At the present time in the neighbourhood of 265,000 horse power is being developed on the American side and 390,000 horse power on the Canadian side. Of the 390,000 horse power, 115,000 horse power is being exported to the American side, the net result being that Canada is using in the neighbourhood of 275,000 horse power, as against 380,000 on the American side while they have only 20,000 second feet. But they have 105,000 horse power more than we have. The coal equivalent of what we supply is two million tons, representing forty million dollars.

Force Government to Act.

Mayor Buchanan of Ingersoll made a vigorous speech. "The Government is ignoring the municipalities," he said. "We will stand it no longer. It is a funny thing if the American government can put an embargo on the export of coal and the Canadian government continue to allow electricity needed at home to be exported to the United States at the behest of the corporations. We must take such action as will make the Government sit up. I would suggest mass meetings in all the municipalities. Sir Adam Beck is the biggest man in Canada to-day. Let us get his advice and then act."

Back to Steam.

George Lippert, Hydro Commissioner, of Kitchener, declared there was the danger that industries in that city would have to go back to steam power.

"The point is that power needed in this province is being exported," said Mayor Church. "The people have stood this thing as long as they are going to. We must be assured of a continuous supply of power."

In Eastern Ontario.

"As far as Eastern Ontario is concerned, we have no shortage," said Mayor Duffus of Peterborough. "Stories of shortage are bad for the success of the Hydro in Eastern Ontario. Vigorous efforts are being made by private interests to get control of power rights in the St. Lawrence river. We must fight that."

F. W. Newman, ex-mayor of Picton, said: "We will need more power than we can get from the Trent Valley Canal. The feeling in Eastern Ontario is that the St. Lawrence River should be conserved for the Hydro.

A PETERBOROUGH NAME ON THE ROLL OF HONOUR

Brass Tablet is Unveiled in St. Andrew's Church, Kingston

A most solemn and impressive ceremony took place at the morning service in St. Andrew's Church, Kingston, Oct. 14th, when a brass tablet on which is inscribed the names of the congregation who volunteered for active service, was unveiled. The tablet, which is placed just inside of the main entrance, was unveiled by Sergt. Victor Minnes, son of T. D. Minnes, Kensington Avenue, who recently returned from the front, and brother of Sergt. Harry Minnes, who paid the supreme sacrifice. After the unveiling the members of the congregation stood with bowed heads, while the Pastor, Rev. J. W. Stevens, offered prayer.

The tablet is the gift of Hugh C. Nickle, and is a beautiful design and forms a most fitting memorial for the purpose it is intended.

The Rev. Dr. E. F. Torrance, formerly of St. Paul's, Peterborough, assisted the Pastor in the service. The Pastor preached a forceful sermon on "What is the secret of God's greatness." We could never hope, with our vision, to fathom the mysterious depth of His greatness. The secret was that of His marvellous love which was manifested in humble service.

In referring particularly to the unveiling of the tablet the speaker said: We do honour to ourselves when we honour those who are greatest of all. Those who have given their lives for our freedom. Among the list of names that appear on the honour roll are Lieut. W. Stewart Laing of Peterborough, who paid the supreme sacrifice. During the four years that Stewart Lang attended Queen's University he was a faithful member of the choir and gave his services to other branches of the Christian work in St. Andrew's Church, Kingston.

G.T.R. GRANTS 8-HOUR DAY

To Engineers and Firemen on All Its Lines

MONTREAL, Oct. 17.—The Grand Trunk Railway system has agreed, it is authoritatively stated, to grant the engineers and firemen on all its lines the benefit of the Adamson eight hour day law as it obtains in the U. S. The men have also been granted an increase in wages. The engineers and firemen employed in the company's lines in the U. S. have been working under the Adamson measure since it became law. An official statement from the company in reference to the changes is expected shortly. Officials of the company and the men's union have been in conference here over the working hours and pay for some days.

Please Call and See These Handsome Designs at

The Kingan Hardware Co

Cor. George & Simcoe St.

Voice of The People

Correspondence under this heading containing or involving attacks on individuals, or violent or extreme statements, must, to secure insertion, be signed with which thus assumes the responsibility.

Peterborough, Oct. 18, 1917.

Editor of The Examiner:

Dear Sir,—I read with considerable interest an editorial in the Review in last night's issue dealing with the present Union Government. I agree with it that Conservatism and Liberalism will persist and that the present coalition will not likely outlast the war. To my mind these very facts prove that Canada is in this war to the finish with every ounce of strength and every available man. Such unity and self abnegation proclaim a nation which, to meet a crisis, has the courage to join all forces of action and sink all differences of opinion. We are showing ourselves worthy sons of those worthy sires who fifty years ago set an example for us to follow.

The present situation calls for real patriotic self-sacrifice both as to word and deed. It could not have been easy for men like Carvell to join hands with Borden. To the very last the late Government made itself obnoxious to all true Liberals. The forcing through of the Canadian Northern Bill and the War Franchise Bill, to say nothing of the filling up of all seats of patronage with friends of the Government were practically acts of treason when coupled with a national desire for a coalition government. But these things must for the time being be forgotten. Liberal and Conservative leaders have joined hands for their country's weal and the common good. Sir Wilfrid Laurier himself may take the place in this country that Asquith has in the old land, criticising the Government and co-operating with it as the occasion requires.

West Peterborough now has an opportunity of rising to the national need. The present Conservative candidate was nominated before there was any thought of a Union Government. No Liberal candidate has yet been nominated. In my judgment there should now be a convention of both parties to nominate a straight win-the-war man representing everybody in this constituency who wants to see this war through with the greatest possible effort and the least possible waste. Such a man be he Grit or Tory should represent a united constituency. If Mr. Burnham received the nomination he would be entitled to hearty and unanimous support; if some other received the nomination, Mr. Burnham would no doubt prove himself a big enough man to accept the situation.

Peterborough has so far proved itself equal to every demand the war has made. I believe it is equal to the demand for united, co-operative national effort.

Yours truly,
JOSEPH WEARING.

GREEK CABINET MEMBERS TO BE PROSECUTED

(Canadian Press Despatch.)

ATHENS, Monday — Prosecution before a high court of members of the cabinet of former Premier Skouloudis with the exception of Admiral Coundourietis, was recommended in the Chamber of Deputies to-day by an investigating committee.

CLASSING MEN FOR SERVICES

Those in First Class Under Military Service Act Are Placed in Grades.

OTTAWA, Oct. 18. — Only those men found physically fit for combatant service overseas by the medical boards will be included in the first quota called to the colours under the Military Service Act. All such men are now being placed by the examiners in Category A.

Men not in flawless physical condition are being classed as to their fitness for war service in non-combatant units, either in Canada or overseas according to the shape they are in. Such men may be called up later and re-examined or they may be called for non-combatant services. The immediate need, of course, is for men fit for active service.

Experience shows that the physical condition of men varies greatly, that is, a man may improve greatly in a few weeks or months. Some of those passed as fit by the medical boards recently had been rejected by the doctors when they had applied for enlistment in the volunteer forces. A-18.

Extra Special

The Trench Coat

I can make to Special Order, one of the New Trench Coat Suits for $21, $23 and $25.

Have it custom made for you and delivered in 5 days.

Frank L. Jenne
The Semi-ready Store
337 George Street

A NAVAL BATTLE

Russian Battleship Slava Sunk in Fight With German Fleet

Canadian Press Despatch:

PETROGRAD, Oct. 18. — A naval battle has occured in the Gulf of Riga between Russian and German battleships, the War Office announces. The Russian battle ship Slava was sunk. The Slava sank as the result of being hit several times beneath the water line. Nearly all the members of the crew were saved by Russian torpedo boats. The Slava, built in 1903, was an old type battle ship of 13,516 tons, 397 feet in length. Her armament consisted of four 12-inch and twelve 6-inch guns, with twenty-four secondary battery guns and four torpedo tubes. She had a compliment of 825 men. Her men were involved in the disaffection of the Baltic fleet which followed the revolution, but later were restored to favour.

Hon. J. D. Reid In Toronto

(Canadian Press Despatch.)

Toronto, Oct. 18.—Hon. J. D. Reid, Minister of Railways and Canals in the new Union Government, and Hon. Frank Cochrane, who is chairman of the Commission to manage the Canadian Northern Railway under Government ownership, were here today in conference with the officials of the Dominion Conservative organization here. Neither har any information here. Neither had any informadate of the coming election, but intimated that it was not yet definitely decided.

LOCAL COUNCIL OF WOMEN TO MEET TO-MORROW

The monthly meeting of the local Council of Women to-morrow afternoon at 3:30 o'clock in the green room of the Y.W.C.A., will be of particular interest. While all women are cordially invited to be present, the presidents and representatives of affiliated societies, and the convenors of standing committees are especially urged to attend. Dr. Birnie will deliver an address, the first of a series to be given by the members of her Committee on Citizenship.

LIVE STOCK MARKET

TORONTO, Oct, 18.—Live stock receipts: Cattle 284; calves 100; hogs 1865; sheep and calves 582; choice export cattle, $11.40 to $12.25; choice butcher, $10 to $10.50; choice butcher cows, $8.25 to $8.65; feeding steers, $8.50 to $9.25; choice stockers, $7.75 to $8.25; ewes, $11 to $13; lambs, $16 to $16.50. Hogs, fed and watered, $18; calves, $15.50 to $16.50.

LAST CHANCE TO-NIGHT **ROYAL** 11 REELS

To-Night is Fox Star Night Together with a Varied Programme of Exceptional Merit

Black Cat Feature, 2 Parts

The Long Green Trail

Sixth Episode of the Voice on the Wire, 2 Parts, Entitled

The Death Warrant

Fox Feature with June Caprice, 5 Parts, in

A Small Town Girl

Two High Class Keystone Comedies in Two Parts

This is sure to be a popular program. The artists are all high class and the subjects varied. You can enjoy all or any part of it. Come and see

ROYAL THEATRE

Matinees 10c Evenings 15c

THE WORLD OF SPORT

Chicago Wildly Welcomes Sox

Sweep Police Aside and Block Traffic When Champions Come Home.

CHICAGO, Oct. 17. — A cheering crowd of 5,000 White Sox rooters stormed the La Salle street station late to-day to welcome home the world's champions. The crowd broke through police lines when the train arrived at 4 p.m., and, accompanied by two brass bands, swarmed around the conquerors of the Giants.

The appearance of Clarence Rowland, manager of the Chicago team, was the start of a demonstration. Some of the fans hoisted Rowland to their shoulders and carried him into the street. Traffic was blocked for twenty minutes while the the crowd sought to shake hands with the players.

With the exception of Eddie Collins, Mel. Wolfgang, Urban Faber and John Collins, every member of the team was in the party. Eddie Collins went to his home in Philadelphia from New York, and Wolfgang and John Collins left the party at Albany. Faber returned yesterday, going on to his home in Cascade, Iowa, for a hunting trip.

Rowland carried with him a check for $91,733.15, the White Sox share of the series. Twenty-five players will divide the spoils, each receiving $3,666. Trainer Bruckner, Joe O'Neill, the club's travelling secretary, and Bob Hasbrook, who did not join the team until the middle of the season, will be presented a sum.

Giants Get Their Bit.

NEW YORK, Oct. 17.—The last touches were put on the 1917 World's Series here to-day, when John Bruce, Treasurer of the National Commission, handed a check for $61,227.38, the losers share of the series, to Captain Charles Herzog and John Lobert of the New York club. Herzig and Lobert were delegated by their teammates to receive the money, and it was distributed to them by Herzog.

The National Commission decided to comply with the request of the players not to hold out any of their World Series money, after they had pledged themselves not to participate in any exhibition games.

GROCERS WIN TWO FROM THE PRINTERS

Last night the Printers and Grocers clashed in a Five Pin League match. The Grocers were on edge in the first game when they rolled an 888 total against 730 for the Printers, also winning the second game by a good margin. The Printers, playing only four men, stuck to their post, and won the third game by 44 pins. The pinnage was, Grocers 2,315, against Printers 2,159; the former being the record for the league. Fitzpatrick, for the Grocers, made a new three-game record with a 576 total, with Gillespie, also for the Grocers, a close second, wih 523. Everett was high man for the Printers with a three-game total of 494.

The scores were as follows:

Grocers—				
Gillespie	212	153	158	523
R. Ross	114	119	148	381
Boyd	162	94	103	359
Outram	182	148	146	476
Fitzpatrick	218	205	153	576
Totals	888	719	708	2315
Team average, 772.				
Printers—				
Smith	167	154	144	465
Everett	158	159	177	494
Dolan	167	99	147	431
Dummy	100	100	100	300
Henderson	138	165	184	487
Totals	730	677	752	2159

Team average, 720.

To-night, Frontenacs vs. Centrals.

ST. PETER'S PATRIOTIC SOCIETY HOLD WEEKLY TEA

The weekly tea of St. Peter's Patriotic Society was held yesterday afternoon in the T.A.S. rooms and was largely attended by the members and their friends. Miss Irene Doris and Miss Sue Kelly were hostesses and Mrs. Frank Hickey poured tea. Miss Gertrude McFadden and Miss Nell McAuley assisted in the tearoom. The tables were prettily decorated with shaded candles and yellow and white 'mums.

During the afternoon Miss Ollie Tangney and Miss Marion Gorman rendered several musical selections.

PIANO TUNING.

'Phone 595, the Greene Music Co., Charlotte street, when your piano requires tuning, or regulating. All work guaranted. 4tf

NO FEDERAL POLITICS IN THE U.S. TO-DAY

Mr. Robert Hicks Says Uncle Sam is in the War With Coat Off

The evidences of the nation's determination to throw all its resources against Germany, are everywhere apparent in the United States cities and towns visited by Mr. Robert Hicks, who returned last night from a ten days' business trip in the anthracite coal district. "From these signs and the unmistakable temper of the people," he said to-day, "Uncle Sam is in the war with his coat off. Everywhere there are indications of military activity, of Government control of the resources that will be needed at home, as well as by the allied nations, and of a united political spirit that is giving the President a whole-hearted support. I met one big business man who has always been an ardent Republican. To-day he is for Wilson and his administration to the limit and declares that the President is one of the most outstanding statesmen the war has produced. He also said that this feeling was general among the Republican party. I found that even business men were eager to discuss the war even during business transactions, and generally speaking our Canadian enthusiasm appeared to be a namby-pamby quality in comparison with theirs. On the cars, everywhere, the war is the principal subject of conversation and if there are any disloyal ones they are discreetly silent. It is also evident that whatever German sentiment exists is completely suppressed."

Referring to the coal situation, Mr. Hicks expressed the opinion that the future depended largely on the freight conditions. If with the closing of the lake transportation the rails coming into Canada were kept busy there should not be a local scarcity and no higher prices. But this was a rather uncertain element. The demand is extremely heavy, and soft coal is particularly scarce.

Gunner McLeish Is In Toronto

Mrs. A. McLeish, 162 Adeline Street, has received a letter from her son, Gunner R. McLeish, of the 6th Canadian Siege Battery, in which he states he has been ill in hospital. Mrs. McLeish has had no official word from Ottawa. Gunner McLeish says: "The trouble is I have been in hospital for pretty nearly three weeks now with rheumatic and trench fever but I am getting better now. I am in hospital down at the base and they certainly treat us well here: eggs for breakfast and eggs for supper and nice roast beef, potatoes and vegetables for dinner, and then before going to bed at night some hot cocoa, bread, butter and sandwiches.

FUNERAL OF ERIC M. BOYD

The funeral of the late Eric Mossom Boyd, whose body was recovered yesterday from Pigeon Lake, took place this afternoon at 2.30 from St. John's church to the Little Lake cemetery. The funeral service was conducted by Rev. Mr. Barber, rector of Picton, and the rector of Bobcaygeon.

The late Mr. Boyd, who was 21 years of age, was the son of Mr. W. T. C. Boyd, who is at present residing in Peterborough, at the corner of Hunter and Rubidge streets. Another son of Mr. Boyd's, Pte. Thornton Boyd, was killed in action on June 9, 1916. He was serving with the Princess Patricia Regiment, while a third son, Lieut. Herbert Boyd, is at the front with a British regiment. His mother and three sisters, residing in Bobcaygeon, survive.

$438,061 So Far In Toronto For Red Cross

Canadian Press Despatch:

TORONTO, Oct. 18.—The total raised at noon on the half million dollar British Red Cross Fund campaign was $438,061. The campaign has been extended over to-morrow and in some quarters it is stated the committee is secretly aiming at one million dollars.

TECHNICAL NIGHT SCHOOL NOTICE

It has been found advisable to open a third class in Dressmaking. It is to be held on Thursday night, starting to-night.

STRAND THEATRE Thursday Oct. 18

Opening Number of the Grand Patriotic Serial

PATRIA

FEATURING

MRS. VERNON CASTLE

AFTERNOONS 10c EVENINGS 15c

GRAND OPERA HOUSE

1 GALA NIGHT

Tuesday, October 23rd

Selwyn and Company Present Avey Hopwood's Gale of Laughter

"FAIR and WARMER"

It Hits the Spot of Hilarity!

Direct from 1 Year in New York-Chicago!

Perfect Cast of Well Known Broadway Farceurs!

PRICES—25c, 50c, 75c, 1.00 and 1.50

Seats on Sale Saturday

GRAND OPERA HOUSE

SAT. OCT. 20

BOX OFFICE NOW OPEN FOR SALE OF SEATS

MATINEE AND NIGHT

THE ORIGINAL AND ONLY COMPANY ON TOUR

HENRY W. SAVAGE OFFERS

EVERYWOMAN

THE WONDER PLAY THAT HAS EVERYTHING

OPERA—DRAMA—MUSICAL COMEDY

The Largest Dramatic and Musical Organization Ever Toured

A Company of 37 Principals, a Beauty Chorus, Startling Scenic and Electrical Effects, the Last Word in Elegance in Costumes and an Entire Symphony Orchestra.
This is the Greatest Production of Henry W. Savage, who is acknowledged as America's Greatest Producer.

DIRECT FROM BOSTON OPERA HOUSE.

THE BOSTON PRESS SAID:

"Every woman and every man should see 'EVERYWOMAN.'" — Boston Traveler.

"'EVERYWOMAN' is an achievement—for three hours it kept the crowded house in a mood of unrestricted appreciation and enthusiasm." —Boston Journal.

"The play is first of all a remarkable entertainment—remarkable from the spectacular as well as the dramatic interest."—Boston Herald.

"It is a big human document the interest in which increases the more often it is given."—Boston Globe.

"A production on a very elaborate scale. Created quite a sensation from the fact that it embodied almost every form of stage entertainment."—Boston Post.

"Artistic and impressive."—Boston American.

Seat Prices Evening 50c to $1.50 Gallery 25c
Matinee 50c to $1.00 all Reserved

BIG FEATURE AT THE EMPIRE

MARY MILES MINTER IN

MELISSA OF THE HILLS

See the realistic battle between 2 Clans of Tennessee Mountaineers.

COMEDY - IN A PROHIBITION TOWN

DO CHILDREN COUNT?

Steps to Somewhere featuring little Miss McAllister

10c - ADMISSION - EMPIRE THEATRE 15c

AS CHARLIE SAYS:

If joy and contentment combined are worth 15 cents an hour, an ARABELA is really not an expense to any man.

(the 4-for-a-quarter cigar)

Scales & Roberts Limited
Toronto

ROBT. FAIR & CO.
LIMITED

KNITTING YARN
in LARGE SUPPLY

The attention of the Ladies is directed to our very large assortment of colours and qualities of Knitting Yarn suitable for Socks, Stockings and for making up SWEATERS and SCARFS. The following is but a brief description and prices of the different lines.

Baldwin's & Walkers Famous Ladyship Yarn

A soft lofty 4-ply Scotch Fingering Yarn, and without a doubt one of the best knitting yarns made. Used extensively for knitting.

Sweaters, Scarfs, Mittens, Stockings and Shawls

White, grey and black are the special colors.

25c per skein, per lb. $3.90

Baldwin's Beehive yarn

A reliable 4-ply Fingering Yarn that is known by every Woman. A yarn for all kinds of knitting. Colors are white, grew and black.

per skein 25c, per lb. $3.90

"Bonner Worth" Special Sweater Yarn

A soft lofty yarn that our customers are more than delighted with. It is a Special 4-ply yarn for knitting ....

Sweaters and Scarfs

The much wanted shades are white, light grey and khaki. Put up in ½-lb skeins.

per lb. $2.50

Baldwin's Red Letter, Purple Heather, Tara Monarch and Mahoney's Yarns

They are all well known brands to every Knitter. 4-ply. It will be to your advantage to buy yarns now at present prices, as the later shipments will be much higher in price. Shades in stock are greys, white, black and khaki.

18c or 2 skeins for 35c, per lb. $2.75

"Bonner Worth" Worsted Yarn

This particular quality has been used more than any other yarn for knitting **Socks for Overseas** requirements. Shades are white, grey, khaki and black. Put up in ½-lb skeins.

per lb. $1.75

WE WILL HAVE A LARGE SUPPLY IN A DAY OR TWO OF WOODEN KNITTING NEEDLES TO BE SOLD AT POPULAR PRICES.

Baby's Photo

Finished in one of our special styles will give your relatives and friends a gift they will prize. We want to show you at

374½ George Street — The Moule Studio — Phone No 46

Palmolive Week
AT OUR STORE

Get a Palmolive Coupon from us or cut one out of your Daily Paper present it to us and purchase two cakes of Palmolive Soap at regular price of 25c and receive a full size cake free of charge.

If you have never tried Palmolive Soap this is your chance to do so

WARNE'S
CUT-RATE Drug Store

Phone 527 351 George St.

Read the Examiner.

The local Branch of the Soldiers' Aid Commission is asked to suggest the name of a returned soldier, for a position, outside the city, at one of the public institutions, at Penetang. The qualifications desired in the man is that he be competent to take up the duties of second engineer. A salary attached, and board and quarters. Any applicants may consult with Mr. Dobbin, at the office, City Building, or by letter. Please be prompt.

FLOWERS
Are Not A Luxury

They are necessary to brighten and cheer your home. Plant bulbs

Peterboro Floral Co. 434-436 Water St
TELEPHONES — Greenhouse 1395 Residence 1687

Yes! We Repair Clean and Press Men's and Ladies' CLOTHING

Moderate Prices, prompt execution & work guaranteed. Give us a Trial. Phone 1022
Goods Called For and Delivered.

Globe Tailoring Co.

WHEN YOUR OVERCOAT OR SUIT

Needs Cleaning and Pressing please notify us and we will call for it, and prolo-g its usefulness by our new method of Cleaning. Ring us now, whi e you think of it.

THE NEW METHOD CLEANING AND PRESSING
195 Charlotte St. Phone 952

Barbeau's Cartage

All kinds of Moving and Carting by careful and experienced men. A Lorry and a Piano Wagon has been added to our equipment which will enable us to give bette service than ever to our Patrons. Satisfaction Guaranteed. We have just added a new furniture van. Largest in the city Household effects moved with care.

A. BARBEAU,
PHONE 1017 112 AYLMER ST

CITY AND GENERAL

PROBABILITIES.

Strong southeast to east winds. Occasional rain. Friday, showery.

NOTICE.

Until further notice Dr. Greer's office hours will be from 1 to 3 p.m., and 6.30 to 7.30 p.m. Otherwise he will attend to his practice as usual. 12d-81-6644

CLEANING, PRESSING AND REPAIRING.

'Phone 1416 for Cleaning, Pressing and Repairing. Goods called for and delivered promptly. Mrs. Read, 159 Rubidge street. 28d-82

BAGGAGE AND EXPRESS.

If you want your baggage and express work done carefully and promptly call up W. Collin, Express Delivery and Baggage Transfer. 'Phone 858. Address 508 Elm St. 28d-67

NOTICE.

Owners of autos and vehicles of all kinds that require repainting or revarnishing should now call on A. V. Shadgett and book orders to avoid the rush. Auto painting a specialty. Repairs promptly attended to. Two shops: Cor. Charlotte and Aylmer, Cor. George and Dalhousie. 'Phones 443 and 1402. 28d-65

NOTICE.

Until further notice Dr. T. Newton Greer's office hours will be from 1 to 3 p.m., and 6.30 to 7.30 p.m. Otherwise he will attend to his practice as usual. 28d-84

BRITISH COLUMBIA SHINGLES.

British Columbia cedar shingles makes the best roof, last longest, look best, and cost no more. Estimates given. Fred H. Rowan, McGill street Peterborough. 'Phone 851. dtf-15.

ARTICLES FOUND BY THE EXAMINER

If the party who advertised for the lost brooch, with the letters "Dick," and the lady who lost the satchel and money will call at the Examiner Office they can secure the articles.

DENTAL.

Dr. McKenty, Dentist, 370 George street, on the ground floor, first door north of Peterborough Hardware Co Nitrous oxide and oxygen administered for painless operations.

COAL IS EXPENSIVE.

Save it. Use Triplex Metal Weatherstrip and make two tons do the work of three. Make enquiries from Chas. H. Huffman and Sons, 509 King Street. 'Phone 1235. 28d-61

VIOLIN, MANDOLIN, PIANO.

Miss Telgmann has resumed teaching at her studio in the Greene Music Store. Appointments for lessons may be arranged at 567 Aylmer street. 'Phone 1098. t.t.s.-28d-65.

ST. PETER'S PATRIOTIC CLUB.

The members of St. Peter's Patriotic Club are busy packing the Xmas boxes for the boys overseas. Will those having socks finished belonging to the Club kindly leave them at the T.A.S. rooms this evening or to-morrow morning.

CARD OF THANKS.

Mrs. Heath and family wish to thank their many friends for the kindness shown them in their recent sad bereavement, especially Rev. J. I. O'Brien, Rev. J. V. McCauley, the employees of the C.G.E. Tool-Room, Nurses of St. Joseph's Hospital, Doctors Halliday and Buchanan, and other doctors who so kindly gave their assistance.

ARE YOU "MUSIC HUNGRY?"

Call and have a talk with Mr. J. W. Stuart at 372 Water Street. He has the agency for the Willis and Gerhard Heintzman Pianos, and can satisfy your "music hunger." He will put you wise about the right way to buy on an easy instalment plan.

TO THE PUBLIC.

Two boys, aged 14 and 16 years, respectively—the younger about 5 ft. and the other 5 ft. 5 inches, both have black hair and black eyes—disappeared from their foster home near Norwood, on the 6th of October. Kindly notify William Fitzgerald, 39 Browning Ave., Toronto, or Register Printing Office, Norwood, of their whereabouts. 2d-90

NEATNESS AND DISPATCH

Hey, Jimmy! Our typewriter is sick. Find the boss and let him be quick. Work's piling up; we're all upset. We'll depend on you, don't forget. 'Ere I is kid, trot out your case. I'll beat de boss in dis big race. Watch me! Dere it's did. No loss of time. So long, Miss, I'm fer down the line.—Nelson will save you time in all repair work. 'Phone 229.

New York Stock Market

NEW YORK, Oct. 18.—Atchison 93 1-4, 94; B. & O. 57, 57 1-2; C.P.R. 149; N.Y.C. 72 3-4, 73 1-2; Erie 18 3-8, 18 7-8; Erie, Pfd. 27, 27 1-2; Penna. 50 1-8, 50 1-2; Reading 73 1-2, 75 1-4; St. Paul 47 1-2, 49; Marine 23, 24 1-2; Marine, Pfd. 82 1-2, 84; Rep. Steel 73 3-8, 78; U. S. Steel 102 1-2, 104; Anaconda 64 1-2, 64 3-4.

CHICAGO, Oct. 18.—Corn, December 114 1-2, 115 3-8; May 110 1-2, 111 1-8; oats, December 58, 58 7-8; May 60 3-8.

TORONTO, Oct. 18.—Steel of Can. 51; Maple Leaf, Pfd. 93; Steamships, Pfd. 76 1-4; War Loan, 1937 94 3-8, 94 1-2; Dom. Steel 55 1-4; N.S. Steel 78 1-2 bid; Can. Gen. Elec. 100 1-2 bid; Can. Loco. 52 bid.

Advertise in the Examiner.

Diamonds

Diamonds of unquestionable quality—many mounted in the newest and latest sittings.

Our prices are very moderate: Solitaires $15, $25, $35, $75, $100 and $200 up.

We also carry a full line of magnificent Clusters, Sapphires, Rubies, Emeralds, in Diamond Combination.

Warne's
"Diamond Hall"

349 George Street

Announcements

ALL SAINTS' CHOIR.

All Saints' Choir will meet for practice to-night.

LADIES OF ST. PAUL'S CHURCH.

A special meeting of the ladies of St. Paul's church will be held in the Lecture Room on Friday afternoon (to-morrow) at 4 o'clock. A large attendance is urgently required.

THE BUSINESS GIRLS' CLUB.

The Business Girls' Club will hold their regular meeting on Friday evening of this week, October 19th, at 8 o'clock, in the Green Parlour of the Y.W.C.A. It is hoped there will be a large attendance. 2d-90

ST. MARY'S CONVENT.

Classes have been opened this week at St. Mary's Convent, Hunter street, for lessons in **Violin, 'Cello, Guitar** and **Mandolin**... Special classes in Theory. Singing taught by the newest methods. Piano and Church Organ. 'Phone 225. 5d-89

ST. JOHN'S CHOIR.

St. John's Choir meet for practice in the school room to-night at 8 p.m. Boys at 7:30 p.m.

Music for practice: Haydn's "Creation"; Maunder's "Olivet to Calvary." Dedication Festival.

SPECIAL AT THE ROYAL THEATRE

Special programme at the Royal Theatre to-morrow afternoon and ev-

ening; also the first episode of the new two million dollar serial "Stingain," in two parts, will be shown; Charlie Chaplin, in "The Emigrant," and other high-class features. Matinee only 10c. Don't miss this.

TIME YOU LOOKED AFTER YOUR EYES

They have served you well for many years, but do they not require some care now?

Have you noticed any strain upon your eyes when reading the daily war news? Newspaper print often causes a strain on the eyes, because of the lack of clearness caused by the cheap paper and ink used.

After an examination our Dr. Lacey can prescribe eyeglasses or spectacles that will relieve the strain, if it is necessary—but not otherwise.

Dr. W. H. Lacey
410 George Street

The Death Of Mrs. Waddell

Well Known Resident who Had Been Active in Church and Charitable Works Passes Away

Seldom does a death occur causing such widespread sorrow and regret as that of Mrs. Hugh Waddell, who passed away last night at 7.30 at the family residence.

Mrs. Waddell, whose maiden name was Mary Waddell, was born in Glenarm, Ireland, in 1848, and came to this country in 1877, in which year she was married in Kingston. She was the daughter of Rev. Hugh Waddell, and a niece of the celebrated Irish novelist, Captain Mayne Reid.

During her 25 years' residence in Peterborough, Mrs. Waddell's activities in all church work have been unceasing, and her interest and practical help in all charities were tireless. She was president of the Presbyterial Society of St. Andrew's, and of the Women's Mission Society, and a member of the Protestant Home Board. Her charitable works were perhaps the more effective on account of the unostentatious way in which they were rendered.

In 1912 Mrs. Waddell built and endowed the Canora Hospital to the memory of her husband, who died the year previous.

Surviving of the immediate family are her son, Mr. R. Roland M. Waddell, and one brother, Rev. Dr. Rutherford Waddell, Dunedin, New Zealand.

The funeral (private) will take place on Friday afternoon at 2.30. A family service, conducted by Rev. Mr. Rowand and Rev. Mr. MacKenzie, will be held at the house at 2 o'clock.

The pall-bearers will be Messrs. B. F. Ackerman, W. Chisholm, Robt. Fair, W. H. Hill, J. M. McLellan, Lindsay, and E. A. Peck. No flowers.

Social and Personal

The Misses Robinson, Brockville, have returned to their home, after spending the holidays with their cousin, Miss Jennie McKibbon, 3 Dennistoun Ave.

Mr. Joseph Wearing left the city to-day for Woodstock to attend the Annual Convention of the Baptists of Ontario and Quebec.

Mrs. Mannell, who occupied the residence of Mrs. J. J. Turner during the summer, has returned to her home in Seattle.

Mrs. J. J. Turner, Sr. has returned from Arnpriar, where she spent the summer.

Mr. Reg. Brown, Niagara Falls, is the guest of Mr. and Mrs. A. W. Cressman, Hunter street.

Captain Willie Boyd was in the city to-day, the guest of Mrs. Hammond.

Mr. J. Gordon McIntyre has returned from a holiday spent in Chatham and Sarnia.

Mr. Arthur Amys has returned from Stoney Lake, where he has spent the past five months.

Mrs. Bartlett, Murray street, is visiting relatives at Bay of Quinte for a few days.

Mr. Ed. Manning leaves to-day for a two weeks' motor trip through to the coast.

Mr. and Mrs. R. Jory, Lakefield, were the guests yesterday of Mr. and Mrs. W. R. Morris.

Mrs. W. J. Byers and Miss E. Lockington are spending a few days in Toronto.

Received Word Of Mother's Death

Mr. J. J. Solomon, proprietor of the Water street bowling alleys, received word last evening of the death of his mother in Boston, U.S.A. Mr. Solomon immediately left for Boston.

MR. POWELL VISITED HASTINGS AND KEENE

Mr. G. W. Powell, inspector for the Children's Aid Society, has returned from a trip to Hastings and Keene, where he visited a number of wards of the Society. Mr. Powell says the country looks fine and the majority of farmers are busy with their fall ploughing.

THREE CARS OF COAL ARRIVE FOR THE CITY

Three cars of coal arrived in the city this morning for the Municipal coal depot, and will be distributed to the citizens whose names head the waiting list in City Treasurer Adams' office.

BANK CLEARINGS FOR THE WEEK

Clearings for week ending Oct. 18, 1917, $699,882.

Same week last month, $593,000.
Same week last year, $663,188.
Same week 2 years ago, $433,437.

OBITUARY

MRS. DUQUETTE.

Mrs. Duquette, an aged inmate of the House of Providence died yesterday. The funeral took place this afternoon to the Church of the Immaculate Conception, thence to St. Peter's cemetery.

FOWLER'S PEBLO GLASSES

HOW ARE THE CHILDRENS EYES?

Now that school is going again, keep watch over the children at their studies. If their eyes tire, head aches, or they seem unaccountably dull, bring them to Dr. Fowler for eye examination. A little help to the eyes may mean a successful school term where it might otherwise be a very poor one. Dr. Fowler makes a specialty of looking after childrens eyesight.

CONSULTATION FREE

A.A. FOWLER DOCTOR OF OPTICS Phm. B. Toronto University
EYESIGHT SPECIALIST with NUGENT DRUG COMPANY

RESTORE THE NATURAL SIGHT

(Canadian Press Despatch.)

AMSTERDAM, October 18.—A mutiny among German sailors at the Belgian port of Ostend, who refused to go on board submarines, is reported by the Belgisch Dadblad. The newspaper says an officer was thrown into the sea, and that thirty mutineers were removed in handcuffs to Bruges.

MAIL RATES TO SOLDIER BOYS.

The following are the rates of postage on letters, parcels and newspapers, to members of the Canadian Expeditionary Forces in France, Flanders and England.

PARCELS.

To France and Flanders.

Up to three pounds, 24 cents. From three pounds to seven pounds, which is the limit, 32 cents.

To England.

Twelve cents per pound or fraction of a pound straight, up to limit of 11 pounds.

LETTERS.

To France, Flanders and England.

Three cents for the first ounce and two cents for each additional ounce.

All should be addressed to Army Post Office, London, England, from whence they will be forwarded.

NEWSPAPERS.

To France, one cent for two ounces.

To England, one cent for four ounces.

DIED.

WADDELL. — At Peterborough on Oct. 17, 1917, Mary Waddell, relict of the late Hugh Waddell, Esq., in her seventieth year.

The funeral, which will be private, will take place on Friday, Oct. 19th, at 2.30 o'clock. No flowers.

ORDER YOUR
FISH

Either To-night or To-morrow morning so you will be able to have it for dinner.

Salmon Trout	White Fish
Halibut Steak	Suckers
Salmon Steak	Pickerel
Pike	Mackerel

Fresh Cod and Haddocks

Phone 1105 OR CALL AT
466 George St.
J. STEINBERG

SAMMY SEARTING, THE LAST OF PICKPOCKET SUSPECTS, LIBERATED

"I've had a whole month of bread and water with a little gruel or 'skilley', whatever they call it," said Sammy Searting this morning as he warmed with the pleasure of his release. Although he was effervescing in his freedom, the "Hotel Nesbitt" meals were still a vivid memory, and an unpleasant taste that had not begun to fade.

"Sometimes Mr. Gordon brought up jam and things like that, but bread and water were the usual courses. You could change them to water and bread, but that was the only variation."

A cheque for the amount of Sammy's fine of $50 and $5 to start him out of town was received by Mr. Gordon this morning from somewhere or other, and the little Russian was at once liberated. Chief Thompson gave him some fatherly advice, and Sammy was soon looking for the first train out of town. With him goes the last of the quartette of pickpocket suspects who were arrested at the Peterborough Industrial Exhibition. All that remains of them is the $1,800 they had secreted in the most unusual places on their clothes and persons. It has not yet been disposed of, but the men whom the police know were robbed at the Fair will doubtless regain the money they can identify. The money has not yet been divided and the assignment made in favour of Mr. Gordon by the Boston bunch is strongly opposed by the authorities.

HELP WANTED—Female

GIRL WANTED FOR GENERAL HOUSEwork. Apply 450 George St. 3d90-6921

TO RENT

FURNISHED HOUSE TO RENT — NO. 590 Chamberlain St., with all conveniences; furnace and telephone; can be had at once. Apply Y.W.C.A. 3d90-6919

TO LET—2 UNFURNISHED ROOMS FOR light housekeeping. Apply Examiner for address. 3d90-6920

LOST

LOST—BETWEEN LANSDOWNE STREET and Woolworth's store, black lamb neck scarf. Finder kindly leave at Examiner. 1d90-6918

Renew your subscription.

GURNEY-OXFORD
OAK HEATERS
BURN COAL OR WOOD

Heavy Construction — Firebox Fitted With Smoke Guard — Removable Nickel Trimmings

For easy cleaning—Large fire door with mica openings—Combustion chamber of heavy blue steel will last a long time — Most modern type of grates—The firepot is heavy and is corrugated to present as large an external heating surface as possible and to give additional strength. Made in three sizes. Prices....... $12.40, $14.40, $18.55
Feeder extra $1.10

Gurney-Oxford Golden Nugget Steel Range

A compact and efficient range for the average kitchen, which burns coal or wood. It is built from the highest grade materials, with asbestos-lined oven, and highly polished steel top. The **Golden Nugget** is a guaranteed Steel Range with modern improvements, and the biggest value for the money in the stove market to-day. Price as illustrated $53.10. Without warming closet $43.10.

If interested in Stoves call and see us.

PETERBORO HARDWARE Co
LIMITED

14 Pages

The Evening Examiner

Pages 1-6

VOL. LIX. No. 91 PETERBOROUGH, FRIDAY, OCTOBER 19, 1917 PRICE TWO CENTS

Just Arrived!
A Shipment of NEW OVAL PICTURE FRAMES AND MOULDINGS
Circassian Walnut, Solid Walnut and Rosewood. All the very latest imported designs. Call and see them.
Troy
140½ Hunter St.

HE COULDN'T WORK MONTHS AT A TIME

Vogan in Fine Shape After Taking Tanlac—Has Gained 12 Pounds

I appreciate Tanlac and recommend it because it has just about made me over into a new man," declared James B. Vogan, a valued employee of the Leggett & Plat Spring Bed Company, residing at 21 Marenette street, Windsor, recently.

Four bottles of Tanlac have increased my weight twelve pounds," Mr. Vogan continued, and I tell you it would make most anybody rejoice to get the wonderful relief I have. My stomach had been giving me trouble for more than six years, and although I dieted myself I still suffered. I had severe, gnawing pains after eating and was constantly belching up my food sour and undigested. My head ached terribly and I was so nervous I couldn't hold a cup of tea steady enough to drink without spilling it. I lost weight continually, and while I tried every kind of medicine I knew of, I got in such a bad fix I lost a great deal of time from my work. For three months on a stretch I couldn't work and, when I started on Tanlac I had been off for four weeks. I just felt tired, worn out and miserable all the time.

I read such high endorsements for Tanlac that I couldn't help believing it had merit and it certainly has proven its value in my case. I eat just any and everything I want now and never have any trouble afterwards. My nerves are calm and steady, my headaches gone and I sleep every night like a log. I'm putting in full time at my work every day and feel as fresh and strong as I used to before my trouble began, so I have the best of reasons for praising Tanlac. I know what it has done for me and I'm glad to make this statement for the benefit of others who are needing just such a medicine.

Tanlac is sold in Peterborough by Warne Drug Co., Ltd; in Havelock by A. E. Denike.

Air Forces.

Canadian Press Despatch:

LONDON, Oct. 19.—British air forces bring down fifteen air craft.

Red Cross Fund.

Canadian Press Despatch:

TORONTO, Oct. 19. — British Red Cross half a million fund is now $510,000, and more to come.

Canadian Press Despatch:

OTTAWA, Oct. 19.—Premier Murray has officially declined to enter the Union Cabinet.

Fail to Decide.

Canadian Press Despatch:

TORONTO, Oct. 19.—Ontario Liberals fail to decide on a new leader.

OMEMEE BOY WINS THE MILITARY MEDAL

OMEMEE, Oct. 16.—Mrs. Harry Fee has returned to her home in Toronto, after an extended visit with friends in this vicinity.

Mr. Hugh Murray was a visitor to Peterborough during the past week.

Mr. Clifford Robinson, of Midland, is the guest of his father, Mr. William Robinson.

Mr. and Mrs. Isaac Laidley, of Janetville, were the guests of their son, Mr. Clarence Laidley, on Sunday.

Mrs. Fallis, of Bethany, was the guest of her daughter, Mrs. W. Bradburn, over the week-end.

The stork called at the home of Mr. and Mrs. Ernest MacPherson on Friday last and left a fine baby girl.

Master William White has returned home after spending a few days in Toronto with his grandparents, Mr. and Mrs.. A. Byers.

Mr. Richard Morton was in Peterborough on business Saturday.

Dr. Cameron, of Peterborough, made a professional visit to town last week.

Mrs. E. Choate, of Port Hope, has returned to her home, after a pleasant visit with friends here.

Mrs. (Dr.) Irvine, of Lindsay, motored to town on Tuesday.

Mrs. J. Carey, of Sharbot Lake, is the guest of her mother-in-law, Mrs. R. Carey.

Mr. A. Yelland is busy ploughing on his farm west of Lindsay.

Mrs. Shierer and sister, Miss Maye McCaffrey, of Buckhorn, motored to town on Sunday to be the guests of their father, Mr. Charles McCaffrey, for a few days.

Mr. and Mrs. L. Sonthworth have returned home after visiting the latter's father at Cannington.

Anniversary services were held in the Anglican Church on Sunday last. The church was suitably decorated for the occasion with grain, flowers and mountain-ash berries. The choir rendered special music, also a solo by the leader, Mr. W. G. Stephenson, was much enjoyed.

Rev. Archdeacon Warren, of Peterborough occupied the pulpit and delivered a splendid address.

Mrs. Harris, of Toronto, is the guest of Miss M. Davidson.

Miss Vera Thorne entertained a number of her girl friends on Friday evening last, in honour of her birthday.

Mr. D. McMann was in Lindsay on business Monday.

Mrs. L. Lucas and children, Misses Maye, Nora and Joy, of Beaverton, were the guests of Mr. and Mrs. T. J. Parsons, over the week-end.

The regular monthly meeting of the Women's Institute was held at the home of Mrs. Harry Lamb on Thursday afternoon last, with a goodly attendance present. The president, Mrs. H. Magee, occupied the chair, and after the usual opening exercises, the secretary, Mrs. R. Cornwall, read the minutes of the last meeting, which were adopted. Mrs. A. Scott read a paper on "Making the Most of Twenty-four hours," Mrs. W.. Cottingham and Mrs. (Dr.) Earle also gave short papers.

The president was appointed as delegate to the W. I. Convention in Toronto, the latter part of the month. Miss Lila Parsons sang in a very pleasing voice "Why Can't a Girl Be a Soldier?" Other business transacted was the buying of two dozen yards of towelling for the Red Cross, which will be hemmed at the November meeting in order to have them ready for the next bail packed.

The meeting closed by ringing the National Anthem, after which a dainty lunch was served by the hostesses, Mrs. Harry Lamb and Mrs. Charles Ivory. The November meeting will be held at the home of Mrs. W. Cottingham.

Mr. J. Deyell, of Lindsay, was a visitor in town during the past week

A baby boy arrived at the home of Mr. and Mrs. Hubert Cottingham on Tuesday, October 16. Congratulations.

A committee of members of the Epworth League of the Methodist Church, are busy packing Christmas boxes for our soldiers overseas.

The annual anniversary services of the Presbyterian Church will be held on Sunday and Monday, October 28th and 29th. The Rev. Dr. McKay will occupy the pulpit at the services on Sunday. There will be a tea on Monday evening. More particulars later.

Mr. Ernest MacPherson was a visitor to Lindsay last week.

The annual Rural School Fair took place at Omemee on Wednesday afternoon last. A large number of country children with their parents and friends, and most of the citizens of town were in attendance. While looking over the products which the children had brought in for exhibit one would scarcely think that food stuff could be scarce around this vicinity for another year, at least.

Several sports were run off in the early part of the afternoon, such as races of different kinds, long jump, high jump, etc. Ice cream and candies were sold on the grounds, and the children all seemed to be having a jolly time. The following is a list of the prizes given:

Potatoes:

Green Mountains — Mary Lang, Rhea Courtney, Lilly Roberts, Crystal Courtney, Harold Lang, Alvin Pogue.

Delawares— James Wilson, Harry Verges, Jim Woods, Alvin Pogue.

Empire State—Irvine Connell, Alta Moncrief, Cecil Kennedy, Olive Fife, Vernon Lang, Alvin Pogue.

Irish Cobblers— Kathleen Smith, Mary Lang, Lorne Pogue, Esmond Storey, Orvin Finley, Vernon Lang.

Turnips—Oscar Sanderson, Clifford Jackson,

Mangels—Margarite Sanderson.

Beets— Marjorie Connell, Clifford Brown, Stewart Brown, Mary Lowe, Lorne Pogue, Mary Chapman.

Carrots—Irvine Connell, Joe O'Neil, Mabel Thorne, Mabel Wilson, Vera Lang, Esmond Storey.

Onions— Reta Kennedy, Clarence Shaw, Mamie Windrim, Orvil Finley.

Corn— Russel Fife, Lorne Pogue, Norman Falkner, Della Fallis, Kenneth Jackson, Harold Sanderson.

Garden Peas —Hilda Fisher, Hilda Lang, Thos. Bannan, Fred Mountenay.

O.A.C. Oats— Vernon Lang, Irvine Connell.

Sheaf Wheat— Harry Verges, John Hunter.

Collection Weeds— Hilda Fisher, Harry Burgess, Vernon Lang.

Collection Weed Seeds—Rhea Courtney, Alvin Pogue, Mildred Magee, Harry Burgess, Clifford Brown.

Collective Insects — Vera Lowe, Clifford Brown, Esmond Storey, Olive Pogue, Harold Lang, Clifford Jackson.

Collection woods—Orvil Finley.

Fall Apples—Lizzie Mitchell, Mary Lowe, Clarissa Shaw, David Pogue, Marjory Collins, Herman Thorne.

Winter apples—Mary Lowe, Crystal Courtney, Mabel Thorne, Clifford Jackson, Cecil Kennedy, Rhea Courtney.

Milk stool—R. Courtney, Donald Jackson, Clifford Jackson, Alvin Pogue, James Wilson.

Handy Farm Device— Donald Jackson, Esmond Storey, Alvin Pogue.

Bird House—Donald Jackson, Clifford Jackson, Alvin Pogue.

Public Speaking—Stewart McCague, Orvil Finley, Harry Burgess, Kathleen Sanderson.

Poultry; Trio—James Wilson, Reta Kennedy, Harold Lang, Lorne Pogue, Bruce Finley, Alta Moncrief.

Cockerel—Mildred Magee, Lorne Pogue, Herman Thorne, Harold Lang, Kathleen Smith, Bruce Finley.

Pullet—Herman Thorne, Mildred Magee, Bruce Finley, Florence Magee

Cockerel and two pullets—Irvine Connell, Alvin Pogue, Harry Verges,

Brown eggs—Lorne Pogue, Irvine Connell, Vernon Lang, Orvil Finley, Vera Lowe, Esmond Storey.

White eggs—Mabel Wilson, Reta Kennedy, Vernon Lang, Lily Roberts, Mary Lang.

Apple pie — Milfred Magee, Alta Moncrief, Elsie Bannan. Helen Storey.

Johnny Cake — Milfred Magee, Marjorie Connell, Lily Roberts. Mabel Wilson, Elsie Bannan, Helen Storey.

Oatmeal Cookies—Helen Storey, Crystal Courtney, Lilly Roberts, Mildred Magee.

Phlox—Marjorie Connell, Orvil Finley, Esmond Storey, Mary Lang, Clarissa Shaw, Lila Milligan.

Mixed bouquet—Marjorie Connell, Helen Storey. Lila Milligan, Vera Lowe, Mary Chapman.

Sweet Peas—Lillie Roberts, Cecil Finley, Helen Storey, Mary Lowe, Clarissa Shaw.

Patching—Marjorie Connell, Pearl Bannan, Hilda Fisher, Reta Kennedy, Lila Milligan.

Woollen sock—Verna Windrim, Elsie Bannan. Hilda Fisher, Ruby Windrim.

Darning — Kathleen Sanderson, Ruby Windrim.

Hem-stitched towel—Rhea Courtney, Alta Moncrief, Verna Windrim, Ruby Windrim.

Pillow slip—Rhea Courtney, Elsie Bannan, Lila Milligan, Ruby Windrim, Marjorie Connell.

School Exhibit—S. S. No. 11, Emily; S. S. No. 9, Ops; S. S. No. 8, Emily.

We congratulate Pte. P. Cecil Mills, son of Mr. and Mrs. S. Mills, of Omemee, on having won the Military Medal. Cecil is the first of the 109th to have been officially reported as having received the coveted medal, and we are proud to think it is one of our own boys who has been awarded it for conspicuous bravery whilst under fire. He and another lad had held back a German machine gun crew, Cecil with a rifle and the other with a revolver, and saved their C. O.'s life.

BIG SMASH IN THE PRICES

GOODS AT HALF-PRICE AND LESS

AT M. FINE'S

SATURDAY AND ALL NEXT WEEK

Keep the Difference in Your Pocket!

These goods came to us from a large manufacturer who wanted money. It was a very large purchase, but the prices were very largely slaughtered to us. Many goods will go at Half Price and less, and you will wonder at the sacrifices every day you come. Come and enquire if you don't buy.

Good News For Women

Every department of our store is so overcrowded with goods that there is no help but to cut the prices in half and less. Wonderful Bargains in Women's Wear like the following:

150 SILK WAISTS—With large sailor collars, that were $2.00. Now only 98c

130 SILK WAISTS—Different styles, that were $2.50. Now only $1.25

500 SERGE SKIRTS—Real samples. No two alike, that were $5.00 to $8.00. Now only $2.98

36 FALL SAMPLE COATS—Fashionably made, with large collars and belts, different shades, that were $17.50. Now only $10.98

45 FASHIONABLE FALL COATS—High-class samples; large collars and belts. Popular shades, that were $25.00. Now only $14.98

60 SEAL PLUSH COATS—Very stylish and extra warm, that were $35.00. Now only $25.98

LADIES' GLOVES—Fleeced Cashmerette, that were 75c pair. Now only 49c

LADIES' GLOVES—Chamois Lisle, that were $1.50 pair. Now only 98c

LADIES' GLOVES—Kid, that were $2.00. Now only $1.48

MILLINERY LESS THAN HALF

We have a large number of nicely Trimmed Hats, that were ticketed $5.00 and $6.00. Your choice to-morrow and all next week for, only $1.98

60 CHILDREN'S TWEED COATS — Good warm garments, that were $7.50 to $10.00. Now only ..... $4.98 AND $6.98

24 CHILDREN'S COATS—Different material, that were $4.00. Now only $1.98

10 DOZEN PAIRS LADIES COTTON HOSIERY—That were 25c. Now only 15c

FURS! FURS! At unheard of prices. Its astonishing how we slaughter Furs, such as Dogskin, Wolf, Fox and other lines.

Good News For Men and Boys

Low prices will not be lower than we are offering our Men's Clothing at. We mean business, and if low prices will do it we intend to have lots of it. These deep cuts should make lively selling:

50 MEN'S TWEED SUITS—That were $14.50. Now only $8.98

75 MEN'S BLUE SERGE SUITS—Guaranteed 18 ounce, Indigo dye, that were $30.00. Now only $20.98

20 MEN'S OVERCOATS—That were $14.50. Now only $9.98

Another line of MEN'S OVERCOATS—Marked $20.00 and $28.00. Now only ..... $14.98 AND $22.00

300 RAINPROOF COATS—That were $7.50. Now only $2.98

36 BOYS' TWEED SUITS—All sizes and different shades. Now only $4.98

40 CHILDREN'S NATTY SUITS—"Buster Browns," that were $3.50. Now only $2.49

Large number of CHILDREN'S AND BOYS' OVERCOATS — Positively will be sold at Bargains unequalled in the city.

BOYS' KNICKERS—Warm and strong, that were $1.25. Now only 79c

BOYS' KNICKERS—Corduroy, that were $2.50. Now only $1.48

MEN'S SWEATERS—Underwear, Overalls, Shirts, Caps, etc. Reduced fully 75 per cent.

50 dozen MEN'S HEAVY SOCKS—That were 35c pair. Now only 25c

This will be the most exciting money-saving Sale this season. No time for anything but Quick, Rushing, Bustling Business.

M. FINE *Opposite the Custom House* **GEORGE STREET**

MORNING BULLETINS

Canadian Press Despatch:

OTTAWA, Oct. 19.— Borden Union Government issues statement of policy, which includes the vigorous prosecution of the war, woman's suffrage, civil service reform, increased taxation on war profits, and encouragement for immigration, etc.

Germans Advancing.

Canadian Press Despatch:

PETROGRAD, Oct. 19.— Moon Island has fallen to the Germans. The enemy is still pressing forward, and part of the Russian navy is cut off.

Canadian Press Despatch:

LONDON, Oct. 19.—Tanks in the air is the latest Hun menace.

No Better Salt in the World

Windsor Table Salt

Made in Canada

THE CANADIAN SALT CO, LIMITED

GRAIN MARKETS HELD STEADY

Cash Prices Unchanged Except in Oats—Snow Has Fallen in the West—Cattle Markets

Markets were steady with a firm tone, fractional changes being made in the options. Cash prices unchanged except in oats, C. W.'s quoting 1-2c higher. Corn markets firm. Considerable snow has fallen in the West in the last 24 hours, but the weather is clearing in Alberta. The cooler weather in the corn belt, it is expected, will rather help the marketing of the crop than retard it.

Manitoba wheat — No. 1 northern, $2.31 1-2; No. 2 northern, $2.20 1-2; store; No. 3, $2.17 1-2; No. 4, $2.11 1-2, including 2 1-2-cent tax, in store, Fort William.

American corn—Nominal, not quoted.

Ontario oats—No. 2 white, 63c to 64c, nominal; No. 3 white, 62c to 63c, nominal.

Barley—New, $1.16 to $1.18.

Ontario wheat—No. 2, winter, new, $2.22, basis in store, Montreal.

Peas—No. 2, nominal.

Buckwheat—Nominal.

Rye—No. 2, $1.72.

Manitoba flour — First patents, in jute bags, $11.50; second patents, $11; strong bakers, $10.60.

Ontario flour — Winter, according to sample, in bags, prompt shipment, $9.80 Montreal, $9.60 Toronto.

Millfeed—Car lots, delivered, Montreal; shorts, $42; bran, $35; feed flour, per bag, $3.25; middlings, $45 to $46.

Hay—Baled, track, Toronto, car lots, No. 1, $12 to $13; No. 2, $11 to $11.50; mixed, $9 to $11; straw, car lots, per ton, $7 to $7.50.

Cattle Markets.

Union Stock Yards — Receipts, 39 cars, with 284 cattle, 100 calves, 1,433 hogs, and 582 sheep and lambs.

Market closed good and steady for cattle, but weak on hogs. Fresh receipts of cattle were light, but quite a few loads of held-overs made up a fairly good week-end market, and all offerings in the butcher class were readily cleaned up at good, steady prices. The stocker trade was a little dull, except for the best feeders and choice short-keep. Common light eastern stockers were a drag.

Butcher cows held steady to firm. Sheep and lambs steady.

Hogs were weaker, the packers finally succeeding in getting prices down to $17.75, fed and watered, though among the early sales were a few lots at $18.

Heavy steers	$10.50 to $11.00
Choice butcher	10.00 10.50
do medium	9.00 9.50
do common	9.25 9.75
Heifers, good to choice	8.50 10.00
Butcher cows, choice	8.00 8.75
do medium	7.00 7.50
Butcher bulls, choice	8.00 8.50
do good	7.50 7.75
do medium	6.00 7.00
Feeders, 900 to 1,000 lbs.	8.50 9.25
Stockers, 700 to 800 lbs.	7.25 8.50
do med., 650 to 750 lbs.	6.00 6.50
do light, 600 to 650 lbs.	6.25 6.75
Sheep, light	9.50 12.00
do yearlings	10.00 11.00
Canners	5.00 5.50
Cutters	6.00 6.25
Lambs	15.00 16.50
do heavy	6.00 9.00
Calves	8.00 15.00
Hogs, fed and watered	17.75 18.00
do, off cars	18.25

Sunday School Lesson Questions

The Temple Rebuilt and Dedicated —Ezra 3:8-13; 6: 14-18.

Golden Text: Enter into His gates with thanksgiving, and into His courts with praise. Ps. 100:4.

1. Verse 1. How long had they likely been in the land when this general gathering at Jerusalem took place?

2. Which should have the right of way, or first place, our own business or that of the Church?

3. When the people as "one man" gave up their business to attend to religious gatherings, what is the effect upon their general prosperity.

4. Verse 2. Why is there a special obligation upon intellectually and financially strong men, to take a leading part in Church work?

5. Verses 3-6. What was the spiritual effect in those days, of the observance of the ceremonial law of Moses.

6. Would God have planned for so much ceremony and ritual for an educated and spiritually enlightened people? (See Isa. 1:11-16).

7. Verses 3-6. When and why was the Mosiac ceremonial law abolished?

8. What is the sacrifice which every Christian is under obligation to offer up daily?

9. Verse 7. Should money given to build churches be regarded as an investment, and may we expect any financial returns?

10. Verses 8, 9. What practical lessons may we learn from the way these men organized, and from the vigour of the leaders in seeing the organization was effective?

11. Verses 10, 11. What is the practical effect of a proper ceremony for special church services, such as the laying of a foundation stone, or the opening of a church?

12. Would it be a good thing for the church to re-establish band music in its services? Why or why not?

13. Verses 10, 11. Point out its appropriateness and say what psalm they sang together.

14. Should there or not and why, be room and opportunity for spontaneous shouts of praise, as in this case, in the most carefully prepared church ceremony?. (This is one the questions which may be answered in writing by members of the club).

15. In political and other meetings, the people are encouraged to show their appreciation and express their feelings, why should it not be the same in religious gatherings?

16. Verses 12, 13. Why did some of these people shout for joy, and some for sorrow?

17. About how many years was it since the former Temple was burned?

18. Were those that sorrowed and those that rejoiced both right? Give your reasons.

Lesson for Sunday, Oct. 28, 1917. Ezra's Return from Babylon. Ezra 8. 15-36.

The Rexall Store

A Good **Cough Remedy**

For Those Early Fall Coughs and Colds

Without fear of contradiction we affirm that no remedy will give you quicker relief or more lasting satisfaction than the

Rexall Cherry Bark Cough Syrup

It Stops the Tickle
It Soothes and Heals
It Cuts the Phlegm
It Touches the Right Spot

25c and 50c

Per Bottle, at

McDERMID & JURY'S

The Safe, Satisfactory Druggists
The Rexall Store
COR. GEORGE & CHARLOTTE

WE ARE HERE TO SERVE YOU

Will Sign The Election Writs

Canadian Press Despatch:

OTTAWA, Oct. 19.—December 17th is now the popular date mentioned for the elections. The Duke of Devonshire will be here to-day to sign the writs. The Unionists and Laurierites are preparing for the campaign.

Prisoners Escape.

Canadian Press Despatch:

FERROL, Spain, Oct. 19.—The commander and sixteen sailors of the German submarine UB 23, who were interned here, has escaped.

Canadian Press Despatch:

PETROGRAD, Oct. 19.—As many as fifty-five enemy ships of various kinds have been seen in the region of Dago Island at one time to-day. The Germans have taken complete control of Oesel Island.

E. L. PAYNE
McDERMID & JURY

LIVE POULTRY WANTED

Highest Market Prices Paid for all good fat stock delivered here at the Storage as follows: Hens, Chickens, Turkeys and Ducks.

WM. SCOTT & CO., Ltd.
ColdStorage - Ashburnham

The Wellington
THE UNIVERSAL PIPE

YOU'LL soon learn to bless the well in your Wellington Pipe. It catches the moisture. All you draw through the stem is dry, sweet smoke. And the W. D. C. triangle trade-mark stamped on every Wellington means genuine French briar plus over half a century of knowing how. All shapes—all sizes—at all good dealers, 75 cents and up. Get yours.

WM. DEMUTH & CO.
New York

ADVERTISING RATES

Measurement, Agate, 14 lines One Inch
Transient, Display .....35c per inch
Transient Reading .....60c per inch
Black Local .....75c per inch
Minimum Contract Rate, for Display, 1,000 inch contract, 18c per inch.
Minimum Contract Rate for Readers, 40c per inch.
Legal and other notices, 8c per line for first insertion; 4c per line for subsequent insertions.

CONDENSED ADVERTISEMENTS

Minimum charge 10c of 1c per word for first insertion; ½c per word for subsequent insertions. Add 10c to cover postage on replies, if out of town.

BIRTHS, MARRIAGES,
Daily Examiner 25c
Daily and Weekly Examiner 50c

DEATHS.
Daily Examiner 50c
Daily and Weekly Examiner 75c

All advertisements subject to the approval of the Management.
Address:
THE EXAMINER, PETERBOROUGH

PERSONAL.

ADVERTISERS ARE REMINDED THAT IT is contrary to the provisions of the postal law to deliver letters addressed to initials only; an advertiser desiring to conceal his or her identity may economically do so by having replies directed to a box at this office: ten cents added to the cost of advertisement will ensure the forwarding of letters to any out-of-town address.

GRAND TRUNK RAILWAY SYSTEM

Highlands Of Ontario

CANADA

The Home of the Red Deer and the Moose

OPEN SEASONS

DEER. November 1st to November 15th inclusive.

MOOSE. November 1st to November 15th inclusive. In some of the Northern Districts of Ontario, including Timagami, the open season is from November 1st to November 30th inclusive. In that part of the Province of Ontario lying North of the Canadian Government Railway from the Quebec to the Manitoba boundary, the open season for Moose is from October 10th to November 30th. m-w-f

Full particulars and literature giving Game Laws, Hunting Regulations, etc. on application to A. McNab, G.T.R. Depot, Phone 136 or G.B Dorau, 324 George Street, Phone 259.

Railway Time Tables

GRAND TRUNK RAILWAY.
CORRECTED TO APRIL 29TH, 1917

8.10 a.m.—For Port Hope, making connections for all points on the main line east and west arriving Toronto 11.05 a.m.
7 a.m.—For Lakefield.
8.25 a.m.—For Hastings, Campbellford, Stirling, Madoc, Belleville, Deseronto, Napanee, Kingston, Brockville, Montreal.
8.30 a.m.—For Lindsay, Orillia, Collingwood, Midland, Penetanguishene, North Bay, Toronto, Hamilton, Niagara.
1202 a.m.—For Millbrook and Port Hope making direct connections at Port Hope for Toronto arriving Toronto 3.15 p.m.
12.40 p.m.—For Lakefield.
12.02 p.m.—For Millbrook, Port Hope and all points on the main line, east and west. Close connections at Port Hope with International Limited for Toronto, Detroit and Chicago.
1.30 p.m.—For Hastings, Campbellford, Stirling, Madoc, Belleville, Deseronto, Napanee, Kingston and Brockville.
5.42 p.m.—For Lakefield.
6.40 p.m—For Lindsay, Orillia, Midland, North Bay, Toronto, Hamilton, Niagara Falls, Buffalo, New York.
8.30 p.m.—Local for Lindsay.
9.19 p.m.—For Millbrook, Port Hope, Belleville, Kingston, Brockville, Montreal and Boston.

CANADIAN PACIFIC RAILWAY
Corrected June 25th, 1917

GOING EAST—
**8.40 p.m.—Indian River, Norwood, Havelock and Tweed.
12.10 a.m.—Kingston, Smith's Falls, Ottawa, Montreal, Quebec, St. John, N.B., Boston and New York
**11.35 a.m.—Norwood, Havelock, Tweed, Perth, Smith's Falls, Ottawa, Montreal and Intermediate points, and all points east of Montreal.
*1.41 a.m.—Norwood, Havelock, Tweed Perth, Smith's Falls and Ottawa.

GOING WEST—
*4.59 a.m.—Toronto, Owen Sound, Guelph, Goderich, Hamilton, Buffalo, New York, Galt, Woodstock, St. Thomas, London, Chatham, Detroit and Chicago.
*5.59 a.m.—Myrtle and North Toronto.
**7.35 a.m.—Toronto, Hamilton, Buffalo, Rochester, and New York, Intermediate points between Peterborough and Toronto.
**9.15 a.m.—Lindsay, Orillia, Port McNichol and intermediate points.
**4.00 p.m.—Toronto, Hamilton, Brantford, Buffalo, New York, Guelph, Galt, Woodstock, London, Detroit and Chicago.
**6.45 p.m.—North Toronto and West Toronto and Intermediate points.
*Daily **Daily except Sunday.

"Anything in Canvas"

Tents

Waterproof Horse & Wagon Covers
Don't keep putting it off. Be ready when that hot wave comes — you will have only yourself to blame if you neglect to phone us. No waiting as our service is the best

D. HARDIE
Practical Tent, Sail and Awning Maker
376 Water St. Phone 688

LUMBER

BUILDERS' MATERIALS of all kinds, Shingles, Scantlings, Joist and Bill Stuff, Mouldings, Casings, Base and all kinds of Finish, Boxes and Box Shooks, Slabs and Mill Wood.

Alf. McDonald Estate
POINT ST. CHARLES MILL

"THE PAINTED WOMAN"

By FREDERIC ARNOLD KUMMER

(Continued from yesterday.)

"Yes—if you will have me, sweet. You shall go back to my country with me as my wife." He, too, held out his arms, but Ramona did not come to him. A swift and sudden fear blanched her face, made her heart stand still. In all her love for this man, in all her desire to escape from the coils of the tragedy that surrounded her, she had not thought of marriage. In truth she had not given the manner of their going thought at all. She loved Barton; she hated Ormiston for what he had done to her. It seemed but natural that she should desire to flee from the wrath of the one, hand in hand with the other. She loved this man, whom she had held within her arms, night after night, as she might have held a suffering child. It seemed enough. But since she and Barton had talked together, she had begun to perceive that the latter's austere Puritanism knew naught of love, save of that between man and wife. It was indeed no new thought to her, for it had been her own training as well, and she was happy that he held her so tenderly in his heart, so high in his esteem; she would not, indeed, have had it otherwise, but—he did not know the truth. She was a common woman, plaything of a man who, whatever his feelings toward her, had made her his mistress, not his wife.

Looking back over the events of the past two years, she realized in one devastating flash all the harm that Ormiston had done to her. Barton's feelings toward her were honest, sincere, this she well knew, nor would any such alliance as that which had existed between Ormiston and herself have been possible for either of them. Her wish to get away, to leave behind her the dreadful past, had robbed her of understanding. Her one desire had been to escape. Now that Barton's words brought the truth home to her, she found herself confronted by a new and greater difficulty. He wished her to go with him as his wife. Did she dare marry him, with this black horror lying between them? Within a few hurrying moments she must make her decision, and the necessity for making it had come upon her unawares. Should she accept him, telling him nothing, or should she let him know the truth. The future of both of them rested upon her words, yet she knew not what to say.

"Your wife!" she gasped, lowering her eyes. Then to herself, as though to protect them both from some impending fate—"Ah—no—no—no."

Barton did not hear her, but her agitation, her sudden change of manner, told him that something was amiss.

"Will you marry me, Ramona?" he asked, very earnestly, now that a feeling had crept into his mind.

Still she found herself unable to answer him. The pendulum of decision swung this way and that, reacning no conclusion.

"Marry!" she exclaimed, turning toward him with an air of utter helplessness. "Marry you! Santa Maria!"

Barton allowed his hands to fall at his sides. It was true, then, that he had been mistaken, after all. She had wished him to take her from Port Royal, but it was not love that had prompted her to ask it. She had offered him friendship and he had mistaken it for love. His fears had kept him silent, until the appeal of her eyes, her words, had loosed his tongue, still he had no thought of blaming her for that. But the revulsion in his feelings left him cold, formal, constrained. He drew himself up, concealing his hurt beneath a certain pride.

"If I have presumed," he began, but she interrupted him, terrified.

"Ah, no, no. It is not that." It seemed to her doubly cruel that he should now accuse himself, lay the blame upon his own failure to understand.

"Though I am but mate of a trading ship," he went on, not without a trace of bitterness, "in my own country I am accounted a gentleman."

At this she came near to weeping. As though such trifles mattered now.

"Oh—John—John—I know. You need not tell me that. Jesu! how can I ever make you understand?"

"What is there to understand?" he asked, completely mystified.

She turned to him with a sudden resolve. Her conscience told her that the time had come to speak.

"This," she said, then met his eyes. In them she saw respect, admiration, love. Her courage failed her. She could not sweep them away. It was to brutal, too wrong. There was no question in her heart of her right to them; nothing that she had done could she have avoided doing, nor was the guilt at her door. And it was her dearest, her only possession, this love that he had given her. To destroy it, now, would be to destroy herself. She could not bring her lips to speak that which was in her heart. In pitiful confusion she hesitated, her eyes seeking his.

Barton, still concerned with the fear that he himself had in some way been found lacking, continued his self-defense. He took her hands in his and drew her toward him.

"If I have seemed dull, and have not understood, it was only that I could not believe you cared for me. It seems wonderful past belief. Ramona—tell me—do you love me—truly—do you?"

She still attempted to resist him, though but feebly, for the tenderness, the passion, in his voice swept away the defenses she had been so desperately rearing.

"Ah—my dear—you know nothing of me," she whispered.

"I know that I love you. Is it not enough?"

"Yes—it is enough." She could fight herself no longer, now that she must fight him as well.

"And—you—do you love me?" he asked, his face very close to hers.

"John—John—can you not see?" Her blushes, the helpless way in which she crept into his arms, might well have answered his question. He held her close, rejoicing in her nearness.

"And you will go back with me, as my wife"

Again this terrible question. She could no longer avoid answering it.

"I will do anything you wish, John," she said, and lay very white and still against his breast.

Barton kissed her reverently, yet with no lack of ardor. It would have been small compliment to her charms, had he failed to be swayed by them. When their lips met, all her doubts, her fears were swept aside, consumed, in the fires of her love. She had hung over him all these weary days, waiting for this supreme moment. Now that it had come, her mind no longer performed its functions. Emotion, unreasoning, told her only that they belonged to each other, that the force which drove them into each other's arms was a greater force than all the logic with which she had thought to keep them apart. She abandoned herself utterly to him, and to her love, doubly intense, because throughout all these leaden years love had been denied her. For a long time she lay trembling within his arms, scarcely able to breathe, fearful even now that some turn in fate might take him from her. Barton, too, felt the supreme motion of the moment, and in some vague way it came to him that she had suffered, and that he had comforted her and wiped her tears away.

After along time she spoke. Her voice was very tender, but there still clung to it some suggestion of fear, deadening the hope that rose in her heart. Perhaps, if the good God willed, the future might prove more kind to her than had the past. She resolved that, should the chance of happiness be granted her, she would spend all the remaining years of her life in proving herself worthy of it.

"Do you believe, John," she asked, glancing up at him with tear-dimmed eyes, "that all things are made right between those who greatly love?"

"Is it not set down in the Good Book?" replied Barton gaily. "'Love covereth all trangressions.' But what have we to do with such matters?" No thought of transgression on the part of this tender and pure-minded child had crossed his mind, a fact which bore witness to both the cleanness of his soul and his instinctive recognition of the purity of hers.

She gazed at him quite happily now. The question that he had asked, "What have we to do with such matters?" she felt no longer demanded an answer. He had quoted to her from the book that she well knew formed the basis of the religion of his people. "Love covereth all transgressions." If he believed that, ther was no reason why she should not do so as well.

"When one loves much, John," she told him, as though in answer to his question, "it makes one afraid."

"When one loves much" he laughed, his arms close about her, "naught else matters. Come—forget your foolish tears. To-day we will set out together."

"Where will we go, John?" After all, it mattered little, she reflected, once they shook the dust of this place from their feet.

"To church, first of all, that our love may be blest in the eyes of God. After that, it would perhaps be best to wait, in the hope that my comrades may return from The Havana."

The thought of waiting, here, in this place, so fraught with dangers for them both, filled Ramona with dismay. She wished to leave the Indies, with all their bitter recollections, without further delay.

"Let us not wait," she said earnestly. "I have no love for this country. It was here that my father was killed. I shall not be happy until I am safe away."

He made light of her fears, not understanding their cause.

"Of what are you afraid, dear heart?" he asked, his arm about her. "No one shall harm you." With a happy smile he drew her toward one of the windows. Through the trellis of vines the glory of the dawn swept in upon them, brilliant gold and rose against a turquoise sky.

"See—a new day, by God's blessing," he said, his eyes sweeping the horizon. "Our wedding day. In my country men think much of God and His works. Let us give thanks to Him for our great happiness." He took her two hands in his and bowed his head. The action was full of simple dignity. John Barton had been raised, as all men of his time and faith were raised, to see the hand of the Almighty in everything about them, and to accord Him a profound yet child-like reverence. Presently, he spoke. "Lord, who ruleth over all things, grant Thou to this woman, and to me, Thy humble servants, grace, that we may serve Thee justly and righteously in all our ways. Amen."

(To be continued)

Sore Eyes Granulated Eyelids, Eyes inflamed by exposure to Sun, Dust and Wind quickly relieved by Murine Eye Remedy. No Smarting, just Eye Comfort. At Druggists or by mail 50c per Bottle. Murine Eye Salve in Tubes 25c. For Book of the Eye FREE ask Murine Eye Remedy Co., Chicago

TELEPHONE 790
WHEN YOU WANT YOUR
Piano or Organ Tuned
ALL WORK GUARANTEED
W. H. Cunningham, 563 Weller St

Redpath SUGAR

2 and 5 lb. Cartons—
10, 20, 50 and 100 lb. Bags.

Besides maintaining a quality which for 60 years has been admittedly the highest, Redpath was the first in Canada to introduce a modern and convenient series of packages—Cartons and Bags—from 2 to 100 pounds.

"Let Redpath Sweeten it."

Made in one grade only—the highest!

The Prompt Answer.

YOU feel almost like shaking hands with a man when he comes to his telephone the moment the bell rings.

¶ If he answers by saying at once "Mr. Blank speaking" instead of using the time-wasting "Hello" or "Well" you are still further pleased for you have saved valuable time and perhaps avoided a whole series of unnecessary questions to find out to whom you are speaking.

¶ To always ***answer promptly*** and to ***announce yourself at once*** instead of saying "Hello" "Yes" or "Well" will go far toward keeping up the quality of your telephone service.

The Bell Telephone Co. of Canada

"Good service * * * our true intent."

The Cressman Company, Ltd. are Agents for Victor Records

Any of the Selections Below are obtainable from the above firm.

Victor Records

please everybody—very few things in the world do that

"His Master's Voice" Records

90 cents for 10-inch, double-sided

That's the Kind of a Baby for Me, E. Cantor } 18342
The Modern Maiden's Prayer, Eddie Cantor }

For Your Country and My Country
Medley One-Step, Conway's Band } 18345
Sweetie Mine—Medley One-Step
Conway's Band }

$1.50 for 12-inch, double-sided

Reconciliation Polka, Victor Concert Orch. } 35644
Spanish Dance in G Minor
Victor Concert Orchestra }

$1.25 for 10-inch Blue Label, double-sided

Dean Ye Cry, Ma Honey
Olive Kline with Orpheus Quartet } 45132
Flow Gently, Sweet Afton, Olive Kline }

Two Winning Red Seal Records

Little Alabama Coon (Soprano), M. Garrison 64697
The Star Spangled Banner (Contralto)
Louise Homer 87277

Hear them at any "His Master's Voice" dealers'

Write for free copy of 550-page Musical Encyclopedia listing over 9000 Victor Records.

Berliner Gram-o-phone Co.
MONTREAL LIMITED
1047 Lenoir Street

"His Master's Voice" Peterboro Dealers

HEINTZMAN & Co., Limited, 421 George Street
THE CRESSMAN CO., Ltd. 385-391 George Street

Don't Forget!

There are no others! You cannot purchase Victrolas, Victor Records or any other "His Master's Voice" products at any but our authorized dealers

Remember There Are No Others!

"No Better Way To Satisfy Your Music Hunger"

Than to pay a visit to "Heintzman Hall" and hear the Victor Victrola play some of the latest "Victor" Records." Just step into one of our quiet Record Demonstration Rooms, where you can enjoy some of the world's best and most famous music, Free. ¶ We are having a wonderful sale of "Victor" Records, because of the unmatchable large number in stock and because of the courteous attention given patrons.

HEINTZMAN & CO., LIMITED
B. H. Britton, Manager, Peterboro

NO BETTER TIME!

TO HAVE YOUR PROPERTY INSURED AGAINST LOSS BY FIRE THAN NOW. No better or safer Companies to take out a policy with, than those we represent.

You may have much or little, it's worth insuring.

See us about Fire Insurance To-day!

Davis-Thompson Company
LIMITED
Insurance and General Agency
PETERBOROUGH, ONTARIO

READ THE DAILY EXAMINER WANT ADS.

ENDS PAIN !

That is what Zam-Buk does when applied to a cut or scratch. It also stops the bleeding, draws out all the soreness, and finally grows new skin over the injured part.

Mr. Victor Lawson, of Magrath, Alta., writes: "I scratched my hand badly with a rusty nail. The wound pained terribly until I applied Zam-Buk, but this balm ended the pain almost as soon as applied, and healing soon followed."

Zam-Buk is antiseptic, and prevents any possibility of festering or blood-poisoning. It is equally good for eczema and all skin troubles, chronic sores and piles. All dealers or Zam-Buk Co., Toronto. 50c. box, 3 for $1.25.

Zam-Buk

Fluent Women Novelists.

Several women novelists beat the men as public speakers. Mrs. Bailey Reynolds is a beautiful speaker; Mrs. Humphry Ward is equally fine: Lucas Malet says just what she desires to say, and Sarah Grand might get a seat in the cabinet if she were a man, says the London Answers.

What It Was.

The small boy was the first to answer the telephone. The person on the other end of the wire was a friend of his mother, and the following conversation ensued: "Is this Mrs. Blank's residence?" "No, ma'am; it's Mrs. Blank's little boy.'

Rich and Poor.

If you desire not to be too poor, desire not to be too rich. He is rich not who possesses much, but who covets no more, and he is poor not who enjoys little, but he who wants too much.

Modern Plays.

"The average modern play," said a playwright, "calls in the first act for all our faith, in the second for all our hope and in the last for all our charity."

PRACTICAL HEALTH HINT.

Medicinal Value of Apples.

People ought to know that a good thing is to eat apples just before retiring for the night. Persons uninitiated in the mysteries of the fruit are liable to throw up their hands in horror at the visions of dyspepsia which such a suggestion may summon up, but no harm can come even to a delicate system by the eating of ripe and juicy apples before going to bed. The apple is excellent brain food, because it has more phosphoric acid in easily digested shape than any other fruit. It excites action of the liver, promotes sound and healthful sleep and thoroughly disinfects the mouth. This is not all. The apple prevents indigestion and throat diseases.

CROWD OF SOLDIERS ON A RUSSIAN CRUISER?

This photo is timely just now when the Germans are forcing their way to the Gulf of Finland. It illustrates the voyage of a batch of Russian soldiers to France on board an auxiliary cruiser. Before the vessel sailed a member of the Provisional Government came on board and addressed the men, wishing them the best of luck. Hearty cheers for the Allies were afterwards given. The picture shows the member of the Provisional Government leading the cheering.

RAID BY SHELL LIGHT.

Boyd Cable Draws a Vivid Word Picture.

The picture of a night attack executed by the English on a German trench in France is drawn in The Cornhill Magazine, by Boyd Cable:

"The hour chosen for the raid was just about dusk. There was no extra-special preparation immediately before it. The guns continued to pour in their fire, speeding it up a little, perhaps, but no more than they had done a score of times in the last twenty-four hours. The infantry clambered out of their trench and filed out through the narrow openings in their own wire entanglements.

"Out in front a faint whistle cut across the roar of fire. 'They're off,' said the forward officer into his 'phone, and a moment later a distinct change in the note of sound of the overhead shells told that the fire had lifted, that the shells were passing higher above his head, to fall further back in the enemy trenches and leave clear the stretch into which the infantry would soon be pushing.

"For a minute or two there was no change in the sound of battle. The thunder of the guns continued steadily, a burst of rifle or machine gun fire crackled as spasmodically.

"Men gulped in their throats or drew long breaths of apprehension that this was the beginning of discovery of their presence in the open, the first of the storm they knew would quickly follow. But there were no more shells for the moment, and the rattle of machine gun fire diminished and the bullets piped thinner and more distant as the gun muzzle swept around. The infantry hurried on, thankful for every yard made in safety.

"But at the attacking point the infantry were almost across when the storm burst, and the shells for the most part struck down harmlessly behind them. The men were into the fragments of broken wire, and the shattered parapet loomed up under their hands a minute after the first shell burst. Up to this they had advanced in silence, but now they gave tongue and with wild yells leaped at the low parapet, scrambled over and down into the trench. Behind them a few forms twisted and sprawled on the broken ground, but they were no sooner down than running stretcher bearers pounced on them, lifted and bore them back to the shelter of their own lines.

"In the German trench the raiders worked and fought at desperate speed, but smoothly and on what was clearly a settled and rehearsed plan. There were few Germans to be seen, and most of these crouched dazed and helpless, with hands over their heads. They were promptly seized, bundled over the parapet, and told by word or gesture to be off. They waited for no second bidding, but ran with heads stooped and hands above their heads straight to the British line, one or two men doubling after them as guards. Some of the prisoners were struck down by their own guns' shellfire, and these were just as promptly grabbed by the stretcher-bearers and hurried in under cover.

"Up and down the selected area of front-line trench the raiders spread rapidly. There were several dug-outs under the parapet, and from these gray-coated figures crawled with their hands up on the first summons to surrender. These, too, were bundled over the parapet. If a shot came from the black mouth of the dug-out in answer to the call to surrender, it was promptly bombed. At either end of the area of front line marked out as the limits of the raid strong parties made a block and beat off the feeble attacks that were made on them."

Botha Warns Traitors.

A grave warning against propaganda aiming at the political independence of South Africa has just been issued broadcast by General Botha. His statement follows:

"Members of the South African party must not allow themselves to be misled by false and misleading propaganda for independence. The proposal is now being made merely to win votes at the Provincial Council elections by an appeal to sentiment, and not to the sound sense of the people.

The proposal is wholly impracticable, and is moreover very dangerous, for in the present war conditions it can only lead to bitterness, division, race hatred, and even civil war.

There is in South Africa a strong English population whose Motherland is now engaged in a life and death struggle. It is not surprising that they regard this movement as treasonable and disloyal. It is unjust and dishonorable to make such an attempt at this moment, and the dishonor is all the greater as the proposal is only intended to catch votes for a particular party.

My warning is intended very earnestly, because I foresee in this movement nothing but ruin for South Africa and disastrous consequences for the South African people. I appeal above all to our pioneers and the fathers of our people to follow the safe way of honor, along which a great future awaits us."

A Heroic Sailor.

The log of the wireless operator of the British trawler Floandi, which was sunk in the Adriatic Sea when Austrian cruisers attacked a fleet of mine drifters, has been placed on exhibition in the London National War Museum. It contains the entry which the wireless operator, Douglas M. Harris, was making at the moment when he was killed by a shrapnel bullet. Harris had continued to send and receive messages while the trawler was being riddled by shells.

Decline in Ostrich Industry.

As illustrating the decline which has taken place in the ostrich industry in South Africa it is interesting to note that, according to the results of an official census, the number of birds in the union has fallen from 746,657 and 776,268 in 1911 and 1913 respectively to 399,010 in 1916.

Straw Hats.

The straw-hat trade of Luton and Dunstable and other places in the neighborhood depends upon the fact that the straw used for plaiting is grown on adjacent chalk land. The plant has great affinity for the silica in the chalk and flints, and uses it for coating the outside of the stalk with its beautiful glass-pipe covering.

Power Plants in Bombay.

Ten power plants for agricultural purposes were erected in the Bombay Presidency during the year 1915-16.

How Deaf Mutes Feel Music.

Deaf mutes love music. It thrills them. They feel it, says the Popular Science Monthly, by placing their hands and elbows on a piano while the teacher plays it. The vibrations not only give sensations which enliven the body, but they actually stimulate them. The parts most sensative to vibrations are the chest, head, lungs and feet. "An exciting feeling comes up through the floor," is the way one deaf boy describes it. "Without music I would be lonesome," wrote a little Italian deaf mute. "It gives me a strong shock through the feet to the head," stated another. Others when asked to explain their sensations said, "I feel it in my temples and in my legs," "I feel it through my whole body," and "I feel it in my chest and lungs."

According to teachers of deaf mutes, musical instruction is more important as an educational factor for the deaf child than it is for the hearing.

St. Augustine Nights.

By night (in St. Augustine) you may hear the negroes sweeping the streets, doubly darkling over their surface and softly gossiping together. Theirs are not the only black voices you hear, for their casual race seems to have no more stated hours for sleeping than eating. Their mellow murmurs, especially when the nights are warm, rise in what seems perpetual joking, as if from their humorous pleasure at being alive together in the same amusing world, and if you have no worse conscience than the talkers their voices will lull you again to the slumbers they have broken. It is as if a swarm of blackbirds carrying news of the spring northward had swept chuckling through the trees and fluttered the fans of the palms and the leaves of the magnolias with such comment in their course as would naturally occur to blackbirds.—W. D. Howells in Harper's Magazine.

The Fertile Rock.

Gibraltar is often called a barren rock, yet it has 456 species of indigenous flowering plants. Castor oil plants, daturas and daphnes attain the dignity of trees and geraniums and heliotropes the proportions of hedges. These floral delights often conceal cannon and other armaments. The few snakes that are found are small and harmless. Lizards several inches long are often seen.

Licorice Root.

Several thousands of tons of licorice root, which is considered a pest and worse than worthless by the natives generally, are annually gathered in Turkey for exportation to this country for use in the manufacture of chewing and smoking tobacco as well as for flavoring confectionery and beer.

Home Discipline.

Mrs. Pintz—Is she good to the children? Mrs. Quinn—Very. She lets them do everything their father doesn't want them to do!

Self indulgence deprives a man of everything that might make him great.

Know Your Business.

In the American Magazine James A. Farrell, president of the United States Steel corporation, says:

"Any one wishing to acquire comprehensive knowledge of his business or of any specific subject must not try to store his mind with endless details about other things. For example, I have tried to learn all I could about the steel business in its mining, manufacturing, selling and transportation branches, but to enable me to carry business information in my head I have not attempted to retain in my mind minute detailed data about politics or baseball.

"Absorb what to you is essential—that is, everything pertaining to your field of endeavor. Abolish from your mind nonessential, extraneous subjects. No human brain has cells enough to store up all the facts about all subjects under the sun. Don't clog your brain cells with impedimenta. Feed them only with vital material, with things that will enhance your usefulness in your sphere of activity by increasing and improving your stock of needful information."

Pattern Coins.

Pattern coins and trial pieces are now guarded with the greatest care by the mint authorities, and the government does not permit them to be owned by private persons—that is, those patterns made since the year 1837. Before that time the government sanctioned the sale of certain specimens, but when it was discovered how many of all the different varieties were in the possession of coin collectors an attempt was made to confiscate them wherever found, but this resulted in failure.

A twenty dollar brass trial piece struck from dies of a twenty dollar gold piece at Denver mint was the first coin of any denomination to be made there. It was presented to the State Historical Society of Colorado and at once took its place among the many rare trial pieces and pattern coins which are nowadays highly prized by coin collectors.—Magazine of American History.

You Can Do Your Bit in preventing waste by demanding the whole wheat in breakfast foods and bread. **Shredded Wheat Biscuit** is 100 per cent. whole wheat grain prepared in a digestible form—contains more real nutriment than meat or eggs or potatoes and costs much less. Serve with milk or cream, sliced peaches, bananas or other fruits.

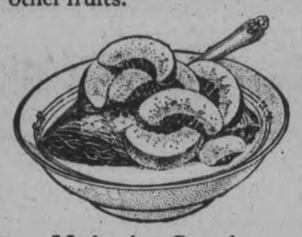

Made in Canada.

HELP WANTED—MALE

BOY WANTED TO DRIVE A RIG—Apply Peterboro Laundry. 3d90-6915

WANTED — A SMART BOY TO MAKE himself generally useful in a drygoods store, and ready-to-wear; one able to dress windows and do card-writing. — Apply 378 George street. 3d90-6906

WANTED

WANTED—POSITION AS HOUSEKEEPER, cook or nurse. Apply at Examiner for address. 3d-6867

YOUNG MAN WANTS TO COMPLETE Latin and French for Matriculation. Would like to take evening lessons from private teacher. Apply "Student," Examiner. 3d90-6910

WANTED—LARGE FRONT ROOM; MUST be warm, and good home cooking, with use of phone, by married couple; adult family; within short distance of Quaker Oats. Please state full particulars, to Box 6868, Examiner. 3d89-6868

WANTED—TWO OR THREE HEATed rooms, use of bath and kitchen. Apply Box 6885 Examiner office. 3d89-6885

TRY A FISH FRY TO-MORROW

Several hundred pounds of fresh caught fish to choose from including

Halibut — White Fish
Mackerel — Fresh Haddie
Schrimps — Oysters

GRAPES and PEARS
By the Basket

PEACHES
Late Crawfords

APPLES
A nice selection of the best kinds grown this year

Potatoes — Cabbage
Celery — Bananas
Cranberries — Squash

DOUROS & GETTAS
376 George St. PHONES 18 & 19

Dr. MARY E. DAVIDSON
OSTEOPATHIC PHYSICIAN
REMOVED
to the Goodwill Apartment House, Water St., in Apartment B., Second Floor. Telephone 1498.
Hours: 10 to 12 and 2 to 6.
Evenings by Appointment.

SAVE FUEL
By fitting your Doors & Windows with
Chamberlain Metal Weather Strips
Orders promptly attended to when left with
J. H. Vance & Co.
773 Aylmer St. or Phone 1292

JOSEPH SMITH
SECOND HAND STORE
(Formerly Jays)
390 AYLMER STREET
Buys and Sells New and Second Hand Stoves, Furniture, Boots, Crockery, Clothing, Etc., Etc.

Ford Truck
Suitable for Grocer or Butcher.
BANKS' Garage
212-216 Charlotte Street - Peterboro

TRADE Have you a BRICK HOUSE, that you would like to exchange for 11½ ACRES OF GOOD GARDEN LAND WITH FINE BUILDINGS, very close to City. If so, call at 140 SIMCOE ST., and see H. J. McCANNAN, Real Estate Agent. Phone 749-772.

HELP WANTED—Female

WANTED — MAID FOR DINING ROOM work. Apply Nicholls Hospital. 8d85-1w-6769

GIRL WANTED FOR GENERAL HOUSEwork. Apply 460 George St. 3d90-6921

WANTED—GENERAL SERVANT, SMALL family, no washing. Apply Mrs. G. H. Thompson, 475 Hunter. 3d90-6846

FIRST CLASS SERVANT GIRL WANTED —Highest wages paid. Apply 269 Rubidge street. Phone 1307. 3d90-6894

A GOOD GIRL WANTED AT ONCE AT 190 Hunter street. Apply between 7 and 8 p.m. 3d90-6911

WANTED—MAID FOR GENERAL HOUSEwork; family of three. A middle aged woman preferred. Wages $20 monthly. Apply 196 Brock St. dtf-87-6829

WANTED — FROM 10 TO 4 DAILY, A young woman of education, as nursery mother's help; must be fond of children and out of doors. Address at the Examiner. 12d83-6680

BOARDERS WANTED

ROOM AND BOARD FOR 2 YOUNG MEN in private family. For address apply at Examiner office. 3d89-6872

LOST

LOST—MONTREAL BANK BOOK, MEDical examination papers. Kindly leave at Examiner office. 3d89-6878

LOST — WHITE HORSE - SKIN robe. Please leave word at Edwards' butcher shop. 3d89-6891

LOST—TUESDAY EVENING AT NICholls Oval, a gentleman's Tweed Rain Coat. Finder will please leave at this office and receive reward. 3d90-6917

FOR SALE

ONE LADY'S LONG COAT FOR SALE; also feather bed and curtains. Apply at 147 London. 3d90-6905

FOR SALE OR TO RENT—HOUSE NO. 524 Homewood Avenue; hot water heating, and most desirable location. Possession 1st November. Apply 437 George street. dtf-9d

FOR SALE—HEATER (NEARLY NEW) — with oven, "Happy Thought" Range; antique sofa. Apply 155 Wescott Street. 3d90-6904

TO RENT—ROOM TO 2 GENTLEMEN — with or without board. Apply 265 Park street. 3d89-6869

FOR SALE—RANGE IN GOOD CONDITION. Apply Examiner for address 3d89-6870

HOUSEHOLD EFFECTS FOR SALE — nearly new.—Apply 485 Sherbrooke. 3d90-6914

BUNGALOW FOR SALE—NEW, MODERN up to date Bungalow; all conveniences; 7 minutes walk from the post office; immediate possession. Apply 61 Robinson. Phone 1805. 6d88-6865

WALNUT BOOKCASE FOR SALE AT A bargain; stands about ten feet high. Top has glass doors; bottom walnut doors; fitted with movable shelving. Apply at 291 Rubidge street. 6d86

FOR SALE—FIRST CLASS HUNTING DOG —deer or fox, 3 years old. Apply 610½ Bethune street, noon or evenings.

FOR SALE—15 ACRES OF LAND, WITH buildings, suitable for a market garden; situated about one and a half miles from the city. Also a small house on Weller street. Apply to W. Blackwell, Architect, Water Street, Peterborough. 6d86-6800

FOR SALE—INDIAN MOTOR CYcle and side cart, in first class condition; twin cylinders. Apply 191 Lock, between 6 and 8 p.m. 3d89-6890

GAS ENGINE, SLIGHTLY USED — SIX-horse power; International. As good as new. Worth $375, will be sold for $250. Also STRAW CUTTER, light, nearly new, in A1 condition. Worth $22.00. Will be sold for $15.00. Apply to R. C. Heard, Agricultural Warehouse, 379 Water street. Phone 1329. 3d89-1w42

FOR RENT

TO RENT—TWO COMFORTABLE ROOMS with board; private family. Apply at Examiner for address. 6d86-6771

TO RENT—LARGE FLAT WITH BRIGHT sunny rooms, all conveniences. Apply 235 Charlotte. 28d-71-6324

FOR RENT—NO. 387 WATER STREET suitable for store or office, immediate possession. Apply 437 George street. dtf-9t

TO RENT—WAREROOMS IN GRAND CENtral Building, formerly occupied by Mr John Edgar, immediate possession. Apply 437 George Street

FURNISHED HOUSE TO RENT — NO. 590 Chamberlain St., with all conveniences; furnace and telephone; can be had at once. Apply Y.W.C.A. 3d90-6919

TO LET—2 UNFURNISHED ROOMS FOR light housekeeping. Apply Examiner for address 3d90-6930

SITUATIONS WANTED

WANTED—WOMAN WITH CHILD, NEARly 2 years, would like place where she could have child with her. House work preferred. Apply at Examiner for address. 3d89-6881

AGENTS WANTED

AMAZING SELLER — TABLETS THAT wash clothes spotlessly clean without rubbing. Promise to solict orders with 10 cents will bring samples for four washings. Make dollar an hour. — Bradley's Co., Brantford, Ont. 28d-81-6631

SOCIETIES

CHILDREN'S AID SOCIETY,
of
Peterborough City and County
Children for Adoption.
For the care of neglected and ill-treated children.
G. W. POWELL,
Assistant Secretary and Inspector
588 George Street.
'Phone 1044 Office Hours 3 to 5 p.m.

BUSINESS CHANCES

I WILL ASSIST YOU TO INCORPORATE A LIMITED COMPANY, or to secure money to commence or enlarge a good business, or finance a clever invention or secure a safe loan or transact any important business. Write or call A. G. Robertson, 34 Victoria street, Toronto.

PERSONAL

PRIVATE CLUB—MARRY WEALTHY
ENCLOSE STAMPED ADDRESSED ENVELOPE TO
E. P. ISHERWOOD,
ISHERWOOD P.O., ONT.

PATENTS

GORDON, WIDDIFIELD & O'BRIEN, Barristers, Solicitors. Patent applications receive special attention. Office: Cor George and Hunter streets.

H. J. S. DENNISON, 18 WEST KING ST., Toronto: Experts in Patents. Trade marks, designs, Copyrights and Infringements. Write us for Booklet. dtf-4.

BABCOCK & SONS
Patents, Trade Marks, Designs.
Registered Patent Attorneys.
Established 1877.
Formerly Patent Office Examiner.
Master of Patent Laws.
Representatives in all foreign countries.
Write for book "Patent Protection," Tells All about, an how to obtain Patents.
99 St. James Street, Montreal.
Branches: Ottawa. Washington.

Now! Now! Now!
Not Later

Is the time to select a garden and lay out your plans for early spring action. I have land close outside city, south, north and east I cannot use and want to sell. I invite and request you to come to my office and learn how easy I make it for you to own your home. Call to-day for full particulars and advice, freely given, and no cost.

T. HURLEY
Cor. Hunter & Stewart St.
28d-82

DeLAVAL Separators and Engines and Silos
Agent, W. J. COX
183 Lock St.
Phone 1397
Also Agent for John Goodison Thresher Co., Sarnia

Good Positions

There are more good positions open to-day than there are Business College Graduates to fill them, and besides, never were salaries so high.

Students may enrol any time.

PETERBORO BUSINESS COLLEGE
J. A. McKONE, Principal

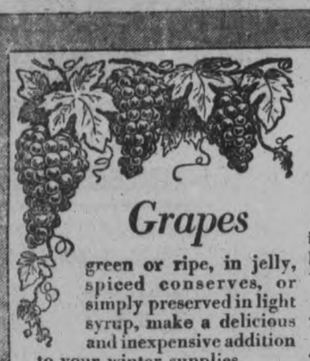

Lantic Sugar
"Pure and Uncolored"
is the ideal sugar for all preserving, because of its FINE Granulation.
10, 20 and 100-pound Sacks
2 and 5-pound Cartons
Three new Cook Books sent free for Red Ball Trade-mark
ATLANTIC SUGAR REFINERIES
Limited, Montreal
135

Grapes
green or ripe, in jelly, spiced conserves, or simply preserved in light syrup, make a delicious and inexpensive addition to your winter supplies.

Ralston Wheat Food
excells in Purity and Nutriment. It is a wholesome Whole Wheat Food containing the very elements that produce flesh, bone and muscle. Excellent for children, very economical, one cup makes breakfast for six persons.

PURINA
WHOLE WHEAT FLOUR
Is full of life, fats and mineral. It contains the heat giving starch, mineral salts, Gluten, Phosphates and Cellulose.
ASK YOUR DOCTOR.
For sale by all good grocers.
WE ALSO MAKE THE FAMOUS
PURINA POULTRY FEEDS
If you want EGGS DURING THE WINTER when Prices are high—FEED THE PURINA WAY.

The Chisholm Milling Co., Limited
TORONTO

Buy This Canadian Cocoa

Now-a-days Canadians must stand by each other. Canada needs to keep all the money in the country that is in circulation. Every time you buy a foreign article made abroad, out goes that much money into some foreigner's pocket. Inversely, every time you purchase a Canadian made product, that much money stays in the country, to your own benefit and the community at large. Without question, Canadian goods are equal if not better than foreign. If you have not patronized your home market, start to-day and begin by trying

COWAN'S COCOA—
"Perfection Brand" Purest and Best

Value of Responsibility.

Greater than the value of contact with facts is the value of responsibility. In a man's life it is the arrival of some responsibility which arouses the powers and makes durable the qualities of manliness.

The effect of responsibility is instantaneous. It is like a magnet in its power to charge the individual with the faculties needed for the matter in hand. A light is generated among the fragments of information. Even after a systematic education these fragments seem to lie in the mind in a chance order until this light appears and shows them ready for use; then abilities develop which never would develop, even with practice, without responsibility.

Walnuts as Food.

The ancients held the walnut in high esteem. Mortals could and did exist on acorns, but walnuts were so delicious in taste and flavor, so palatable and nutritious, that they were revered as food only for the gods to dine upon. Modern investigation and modern customs have popularized the uses of the walnut to such an extent that it is now regarded not only as a luxury, but as a food of great nutritive value. A chemical analysis of the nut shows that it is six times as nutritious as meat. No vegetable or fruit, with the possible exception of the olive, can be compared with the walnut as a strength giving and fat producing food. All nuts are possessed of elements of nutrition, but the highest in rank is the walnut.

Perfumery and Toilet Waters

Shoppers will find so many exquisite perfumes display that no one need take up much time in choosing.

In Ebony or Ivory Goods or fashionable brush and comb sets, manicure sets, and other useful toilet accessories, selections may be made with ease and pleasure. These are particularly suitable, where it is desired that the gift should be something of a practical nature.

Fine sponges, toilet soaps, tooth powders, chocolates confectioneay and many other useful and dainty articles.

The prices are as right as moderation can make them and the suggestions are varied as good taste would suggest

MISS E. M. COUGHLIN
Pharmacy—347 George Street *Phone 836*

WILSON'S "The National Smoke"
Eighteen million "Bachelors" sold annually in Canada

BACHELOR CIGAR

The highest attainment in selection and workmanship. Worth specially enquiring for as the finest domestic brand.

3 for 25¢
Cheaper by the Box

ANDREW WILSON & CO TORONTO AND MONTREAL

REAL LIFE INSURANCE.

Its Cost Is Simply the Price of the Prevention of Disease.

"Real life insurance," says the North Carolina state board of health, "is not the kind on which you have to pay annual premiums as long as you live in order to hold it or for your family or some one else to get the benefits only when you are dead. Real life insurance is that which insures you against death—preventable sickness and a premature departure from this world—and allows you to enjoy the benefits while you yet live. Furthermore, it promises you long life and a happy one, a healthy life and a prosperous one. It may be had by anybody, and, like other kinds of insurance, he who puts most in it gets most out of it.

"Real life insurance has its price. The adoption of correct living habits—moderate eating and drinking, regular work and play, plenty of rest in the fresh air and a disposition not to worry—is the price of a long, happy life, free from diseases of the kidneys, heart and arteries, the diseases that sneak in upon a man's life when he is not aware.

"Then there's another source of attack you need protection against—typhoid fever. Homes with pure water, screened doors and windows, clean premises free from flies and anti-typhoid vaccination is the price you pay for protection against typhoid. The price against malaria is whatever it takes to prevent mosquitoes from breeding and from biting you after they have bitten people with malaria.

"Security against tuberculosis, bronchitis, grippe, colds and pneumonia is to be had mainly at the great price of preventing people from spitting in public places. It is to be had also by living on friendly terms with fresh air day and night, by avoiding overheated homes or offices, by creating a resistance to cold by a daily cold water bath about the neck and shoulders and by proper living habits.

"After all, the prevention of disease is the price of real life insurance. If we invest liberally and wisely in the means and methods of preventing sickness we may expect handsome returns in a long, useful, happy life."

EDISON IS AN INVENTOR.

And That, He Claims, Is Very Different From a Discoverer.

Thomas A. Edison has always disliked the term "discoverer" as applied to himself. "Discovery is not invention," he once remarked to an intimate associate. "A discovery is more or less in the nature of an accident. A man walks along the road intending to catch a train. On the way his foot kicks against something and, looking down to see what he has hit, he sees a gold bracelet imbedded in the dust. He has discovered that, certainly not invented it. He did not set out to find a bracelet, yet the value of it is just as great to him at the moment as if, after long years of study, he had invented a machine for making a gold bracelet out of common red metal.

"Goodyear discovered the way to make hard rubber. He was at work experimenting with india rubber, and quite by chance he hit upon a process which hardened it—the last result in the world that he wished or expected to attain. In a discovery there must be an element of the accidental, and an important one, too, while an invention is purely deductive.

"In my own case but few, and those the least important, of my inventions owed anything to accident. Most of them have been hammered out after long and patient labor and are the results of countless experiments, all directed toward attaining some well defined object.

"All mechanical improvements may safely be said to be inventions and not discoveries. The sewing machine was an invention. So were the steam engine and the typewriter."

The Way to Bake Beans.

To make baked beans soak one and one-half pints of small white beans overnight in soft water. In the morning drain and parboil, but not enough to crush the beans. Place in the bottom of a bean pot several slices of bacon (salt or fresh pork), then put in about half the beans, over which sprinkle salt, a heaping spoonful of brown sugar or New Orleans molasses, then more slices of the bacon. Over this place the rest of the beans, with the salt, sugar or molasses and bacon on top. Cover with soft water and bake at least eight hours, though they are better if baked all day. Add soft water as needed.

Agriculture in Japan.

According to the latest investigations made by the department of agriculture and commerce, the number of families in Japan engaged in agriculture is 5,448,292, of which 1,728,692 families cultivate their own land, 1,507,520 families are tenant farmers, and 2,202,080 familes are working partly on their own land and partly as tenant farmers. The land owning farmers are 32 per cent of the total. The percentage is small as compared with 62 in the United States and 58 in the Netherlands, but is large as compared with 13 per cent in England.

Diplomacy.

"Papa, when you are a diplomat you try to make the other fellow believe everything you say, don't you?"

"Not exactly, my son. You try to make him believe just the opposite of what he thinks you really intend to say, and even then you are lying to him."

Devoted to Duty.

"Are you ever coming to bed?" he called out.

"I don't know," she replied. "I promised Mrs. Jones that I'd keep track of her husband while she is away, and I'm going to know what time he comes home if I have to stay up all night."

TORPEDO BOAT DESTROYERS.

They Are Unarmored and Are Helpless Against Gunfire.

Every one is familiar, of course, with the ordinary torpedo boat, a swift vessel of from 400 to 600 tons in displacement, carrying no defensive armor, but armed with tubes for discharging the deadly torpedoes.

To counteract these wasps of the sea, according to the Popular Science Monthly, a type of vessel was designed of about double the size of torpedo boats, a little greater speed and in addition to torpedo tubes, armed with rapid fire six to twelve pounder guns, for the avowed purpose of destroying torpedo boats. Lately all the great nations have stopped building torpedo boats as originally designated and are building torpedo boat destroyers.

Recent engagements have developed the fact that torpedo boat destroyers are used almost wholly as torpedo boats. So they are really battleship destroyers. To defend the capital ships from torpedo attack the dreadnaughts and battle cruisers are armed with secondary batteries of rapid fire guns from four to six inches in diameter. One well placed shell from a gun of that size will ordinarily put a destroyer out of business, as the destroyers have no defensive armor whatever.

Shoes of an Army.

The old saw about an army moving on its belly is all wrong. An army—horse, foot and gun—moves on its feet, and marching and walking—as the average civilian, not a policeman or a postman, understands walking about his daily vocation—are two very different things. An infantryman on his feet carries about sixty pounds of dead weight, forty-five pounds or so of pack, eight pounds or so of rifle and the rest in ammunition or separate equipment. He cannot choose his own gait, and he has to negotiate all kinds of ground—winter roads corrugated with frozen ruts, slippery trails of mud and water, rocks, hot sand. And more than half the time a change of shoes is for him a luxury. He is very apt to keep the same pair on night and day, wet or dry. If his shoes are not right or if his feet are not sound he cannot last a week with a moving command, and it is entirely possible that he will even have trouble in a trench.

Jarred the Rainbow.

It is usually supposed that the downpour of rain that sometimes follows a flash of lightning is due to the coalescence of fine drops on losing their electrical charge, but a Finnish observer concludes that the thunder jars the drops together. Near Vasa a heavy thunderstorm came up from the east late one afternoon, and, as the sun was unclouded, a brilliant double rainbow appeared in the east for half an hour, arching from horizon to horizon. At each roll of thunder the rainbows seemed to be much shaken, the wedge being displaced and the colors blurred. This could not be due to the lightning, and it seemed that the same cause might enlarge the raindrops and disturb the rainbow.

Buttermilk.

Buttermilk is more wholesome than ordinary milk for the reason that it is already curdled, and the curds taken in the stomach are broken into minute particles, whereas ordinary milk is taken in the stomach and it forms large, hard curds, which often escape digestion. The acid forming bacteria of buttermilk combat the growth of putrefactive poison forming bacteria in the colon.

High Cost of Battleships.

A modern giant battle cruiser will cost approximately $20,000,000, a superdreadnaught can be built for $18,000,000, a scout cruiser for $6,000,000, a destroyer for $1,300,000, while ordinary submarines cost $600,000 each for the smaller type and from $1,000,000 to $1,200,000 each for the larger boats.

No Discount.

"You ought to cut my hair cheaper," said the baldheaded man to the barber, "because there's nothing much to cut."

"H'm! In your case we don't charge for cutting the hair; we charge for having to search for it."

The Doones of Exmoor.

It was long contended that the story of "Lorna Doone," by Blackmore, had no foundation in fact, but now it is declared that the picturesque region of Exmoor really contained a family of Doones, the originals in romance, if not of disgrace, of the people described in the book.

His Ambition.

Gladys—And what is the height of your ambition. Dick (after a careful survey of her)—Well, dearie, I should say that it was about five feet three.

If the small circle D E F represents the amount of Bovril taken, then the large circle A B C represents the Body-building power of Bovril—proved in an independent series of experiments on Human Beings carried out by a well-known British Physiologist to be from 10 to 20 times the amount of Bovril taken

To-day more than ever you need to hold the fortress of your health intact. The nation needs your work. The nation cannot afford that you should fall out of the fight. Maintain your health with Bovril.

The wonderful body-building powers of Bovril give you more strength to resist the attacks of illness. You are sure of being nourished if you take Bovril.

Body-Building Power of Bovril 10-20 times the amount taken

Modern Improvements.

Patient—Doctor, I'm having an awful lot of trouble with the gas in my stomach. Doctor—Yes, yes; I know. Those old fashioned fixtures are giving people a lot of unnecessary trouble these days. Just step into the next room, and I'll have my engineer wire you for electric lights.

Playing For Bigger Stakes.

"Why didn't you accept the Browns' offer to take us in their car to the party?"

"I thought I'd wait. They have just an ordinary auto, and the Watsons have a limousine. They might offer to pick us up."

The lady of a good family was showing her ancestral home to her small son. She pointed with special pride to a bust of her father.

"And that, Bobbie," she said, "is your grandfather."

Bobbie looked somewhat perplexed.

"Is that all there was of him?" he asked.

Constipation Relieved by Food

MAN was provided with the weapon to fight constipation right in his food. The weapon is the natural waste in the cereals. Any doctor will tell you that the long muscular digestive tube is precisely designed to be incited to action by means of waste, and not by irritating drugs.

Dr. Jackson's
Roman Meal

is an entirely drugless, full-nutrition food with the proper amount of natural waste. It positively relieves constipation or we return your money.

Roman Meal is composed of entire berries of wheat and rye with wheat bran and flax seed (rendered absolutely tasteless and odorless by electricity).

Roman Meal is different from ordinary bran-foods. The irritating effect of bran used alone, which may cause intestinal catarrh, is counteracted in Roman Meal by the soothing effect of the flax, which also lubricates the digestive tract. Do not stir Roman Meal porridge except while mixing meal and water, or you positively spoil it.

Roman Meal retains *all* of the natural food elements; and *all* of them are needed. It is the opposite of the highly milled cereal foods and flours which are robbed of their precious blood regulating salines, also indispensable food elements known as "vitamines."

The United States Government's Health Service will send you a most interesting booklet written by three well-known scientists. Their experiments show the importance of full-nutrition foods.

Just write a letter and ask for booklet entitled, "Bread as a Food." Enclose five cents and address your letter: "Superintendent of Documents, Government Printing Office, Washington, D.C."

When you have read this booklet you will realize how precious Roman Meal, the whole grain, full-nutrition food will be to you. At all grocers.

Roman Meal Company, Toronto, Canada; North Tonawanda, New York; Tacoma, Washington. 13

MENARD Commercial Auto Truck

Worm Drive

THE TRUCK YOU NEED AT THE PRICE YOU CAN AFFORD

The most economical and convenient truck in the market for General Delivery and Cartage Service.

CAPACITY—1 Ton, 2 Tons, 3½ Tons, up to 6 tons.

The Truck in operation every day should be the the Truck to Buy.

☞ GET A DEMONSTRATION.

Robert Hicks & Co. Limited
DISTRICT AGENTS

YOU'RE SURE OF GETTING
FRESH FISH
Every day at our Charlotte St. Store. Reg. supplies received.
FRUIT and VEGETABLES
Groceries, Maccaroni, Olive, Oil, Oysters. Etc.
JOE LONGO & CO.
TWO STORES 416 GEORGE ST. PHONE 931 230 CHARLOTTE ST. PHONE 1013

WASTE BOUGHT
Send us all your Waste Material such as Rags Metals, Paper, etc. We will call when requested and take it away.
Be wise and Stock up with Low's Coal Now
LOW & COMPANY
262 Simcoe St. and 385 Bethune
Phone 697 Nights and Holidays 766

WHEN YOU WANT
COAL CEMENT Sewer Pipe
CONSULT
H. B. TAYLOR & SON
Cor. Aylmer & Wolfe
'Phone 209

HEAT PRODUCING
COAL
Use Our
PITTSTON COAL
It Makes Warm Friends
Terms Positively Cash
Weir & McCarthy
Coal and Wood Dealers
111 Hunter St., East City. 'Phone 96

COAL
THAT IS ALL COAL
PROMPT DELIVERY
Peterborough Fuel & Transfer Co.
Charlotte St. 'Phones 270 261, 362
Truck and Transfer Business in Connection

MONEY TO LOAN.

GORDON, WIDDIFIELD & O'BRIEN, Barristers, Solicitors, Notaries, Solicitors for the City of Peterborough.

MEDICAL.

DR. BUCHANAN, F.R.C.S., Edin., M.R.C., Eng., L.R.C.P., London—Eye, Ear, Nose and Throat Specialist. Hours: 9-11 a.m., 2-4 p.m. 7-8 p.m. 'Phone 619. Office corner of Water and Murray streets.

DR. E. E. HARVEY, Silver Medalist University of Toronto Special attention to diseases of women and children. Office hours: 1.30 to 5 p.m., 7-8 p.m. 'Phone 222. Office 212 Brock street.

DR. C. F. W. ROSS, Ex-House Surgeon, Grace Hospital, Toronto. Residence:—Keene, Ont. 6mos-62

BARRISTERS AND SOLICITORS.

GORDON, WIDDIFIELD & O'BRIEN, Barristers, Solicitors, Notaries, Solicitors for the city of Peterborough.

J. EDMUND L. GOODWILL—Barrister, Solicitor, Notary Public, etc. Office 375 Water street. 'Phone 191. Successor to Roger, Bennet & Goodwill. Money to Loan at current rates upon easy terms.

G. W. HATTON, County Crown Attorney. Barrister, Solicitor. Trust Funds to Loan at lowest current rates of interest on easy terms of repayment.

PECK, KERR & McELDERRY—Barristers, Solicitors and Notaries. Office, 416 Water street, Peterborough. Money to Loan at lowest current rates of interest on easy terms of payment. E. A. Peck, F. D. Kerr, V. J. McElderry.

O'CONNELL & CORKERY—Barristers, Solicitors and Notaries. Money to loan at lowest rates of interest. Daniel O'Connell, John E. Corkery. Hunter St., two doors west of the Post Office.

DUMBLE & JOHNSTON—Barristers, Solicitors, etc. Office over Toronto Savings and Loan Company, 437 George Street. D. W. Dumble, K.C. W. F. Johnston

A. E. DIXON—Barrister, Solicitor, etc. Offices: Corner Hunter and George Sts. Entrance, next Madill's Drug Store.

J. G. GUISE-BAGLEY, M.I.M.E.—Barrister, Solicitor, Notary Public, (Successor to Ruddy & Burnham), 440 Water street, Peterborough. Money to Loan. Specialist in Patents. 'Phone 64.

HALL & HALL—Barristers, Solicitors and Notaries Public. Hunter St., Peterborough. Next to St. John's Church. Money to loan at lowest rates of interest. E. H. D. Hall. Basil D. Hall

MOORE & WEARING, Barristers and Solicitors, 408 Water street (opposite Post Office.) Money to loan at lowest rates. W. H. Moore, K. C., Joseph Wearing, M.A.

G. A. LANGLEY—Barrister, Solicitor, Notary Public, etc. County Magistrate Office: Peterborough, Ont., 435 George St. 'Phone 114; Lakefield, Ont., (afternoons.) 'Phones, Office 21; Residence 56.

R. R. HALL—Barrister, Solicitor, etc. Peterborough, Ont. Office, corner Hunter and Water streets, over Canadian Bank of Commerce. Successors to Hall, Medd & Davidson. Trust funds to loan on easy terms of payment.

OSTEOPATHY.

DR. ASA G. WALMSLEY—Osteopathic Physician. Office in Sun Life Building. Corner of Hunter and Water streets. Entrance, 124 Hunter street. 'Phones: Office, 640; Residence 509. Office hours 9 to 12 a.m., 2 to 6 p.m. Evenings by appointment.

ARCHITECTS.

W. BLACKWELL, Architect and Civil Engineer. Plans and estimates made for churches, public buildings and dwelling houses. Buildings heating and plumbing a specialty. Office, 372 Water St., Peterborough.

EDWIN ELCOME
— TAXIDERMIST —
Heads, Animals, Birds, Fish, Etc., mounted artistically and permanently
MASKINONGE, BASS, TROUT, ETC., OUR SPECIALTY
Heads, Animals, Birds, Fish, Artificial Eyes, Taxidermist Supplies, Bird and Flower Guide Books for sale
692 HARVEY STREET
PETERBOROUGH, ONTARIO

CHINA PAINTING
Mrs. Langley McCarthy
Teaches Biscuit's New and Beautiful Work in China Painting.

TORONTO SAVINGS AND LOAN CO.
Head Office—88 George St., Peterboro
Paid Up Capital.. $1,000,000.00
Reserve Fund.... $1,000,000.00
Total Assets $3,907,080.43
SAVINGS DEPARTMENT
Deposits received of One Dollar and upwards upon which interest is paid or added to the account four times a year.
Interest allowed from date of deposit to date of withdrawal.
Every facility and convenience is afforded to Depositors.
INVESTMENT DEPARTMENT
Debentures issued for sums of $100.00 and upwards for periods of from one to five years upon which special rates of interest are allowed depending on the term of investment
Executors and Trustees are authorized by law to invest in the Debentures of this Company.
The Government also accepts the Company's Debentures as security to be deposited by Fire and Life Insurance Companies doing business in Canada. Money to loan.
W. G. MORROW
Managing Director

Advertise in the Examiner

OUR DAILY SHORT STORY

An Acquittal and a Conviction

By WILLIAM CHANDLER

When my uncle Charles Dingley was found dead one morning in his bed I as his nearest male relative was at once summoned. I went to his room which had been left untouched in every particular, and by the bed on which the body lay I found a bottle about two inches high and one inch square, around the four sides of which was pasted a label with the usual "Poison" warning printed on it.

There was nothing in my uncle's affairs to indicate that he had had any intention of committing suicide. He had not been very well for a few days, but there was nothing serious the matter with him. He might have been murdered and the bottle placed at his side to give the impression that he had taken poison. There were no marks on the body to indicate that he had been murdered.

The establishment of the facts in the case did not appeal to me. My uncle was dead, and whether he had been murdered or murdered himself made little difference to me. To put detectives on the case would cost money, but who would be the gainer? The authorities came to the house, made a perfunctory examination of the body and its surroundings and reported that the deceased had come to his death by means of poison administered by himself.

I went through the house myself looking for a clew. I had found a tumbler on the table with the poison and in the kitchen pantry found a dozen others of the same shape and make.

That fact indicated that the tumbler had come from the pantry. Dishes containing different kinds of food—mostly left over—were in the closet, one of them being a saucer of preserved peaches. It had apparently been knocked over, and a little of the juice had been spilled on the floor. It occurred to me that whoever had taken down the tumbler from the shelf had done so in the dark and had put his hand against the dish of peach preserves.

If he had done this some of the juice, if it had got on his fingers, might have adhered to them. I found faint, cloudy smears on the tumbler and, putting the tip of my tongue on them, thought I could detect saccharine matter. Examining the label on the poison bottle carefully, I found stains that I inferred might be the same as the cloud on the glass.

I locked up the tumbler and the bottle of poison, but had no desire to go any further with my examinations. I saw nothing to be gained by unearthing the mystery.

Fate decided, however, that it should be unraveled, or, rather, it should come out that there was no mystery at all. I was engaged to a girl who had discarded a former lover. Herman Goodsell hated me and brought about a suspicion that I had murdered my uncle. But this did not occur until my uncle had been buried. The will when opened disclosed the fact that my uncle had left a lot of money and every cent of it to me. Then our enemy began to get in his fine work whispering here and there, till the police felt obliged to take cognizance of the reports and arrested me for murder.

The first thing I did was to engage an attorney and through him obtain the exhumation of the body for the purpose of having the finger prints taken. This was done. Then I had the tumbler that had stood by my uncle's bed examined with a microscope. A faint yellow substance was found on it, which contained a finger print. By treating the label of the poison bottle chemically a very clear finger print was obtained.

I had no idea how the accusation against me had started until my fiancee told me that she had probed the matter and traced a beginning to her former lover. This put me on my mettle to thwart him, and I named him as one of my witnesses to be subpoenaed for my trial. I gave my lawyer a list of questions to ask him, most of which had been furnished me by my sweetheart. When the case was called he was one of the first witnesses to take the stand, and my attorney soon showed malevolence on his part in this: That he had gone about spreading the reports that I had murdered my uncle. This had nothing to do with the case, but was intended for revenge.

When my real defense came up my attorney made short work of the matter. He had the tumbler and the label of the poison bottle in court, copies of the finger prints on them and a finger print of my uncle's thumb and two forefinger tips. They tallied exactly.

Goodsell was in court when I received my vindication. Under my instruction he received a tongue lashing that he was not likely to forget. My advocate showed how little evidence there had been against me, how it had been worked up by Goodsell and his reasons for having started the suspicions against me which had led to a needless and expensive trial. Goodsell cringed under it. Indeed, my acquittal was his conviction. When my counsel had ceased speaking my accuser left the courtroom and has never shown his face in the place since.

My uncle's bequest was a surprise to me, for I supposed he had little or nothing of value to leave and what he had would go to another branch of the family.

A Caution.

Reginald—I love you, Madeline. For you I would give up family, position, wealth. Madeline—Hold, Reginald! Giving up family is all right. I fain would be spared a mother-in-law. Give up your position if you can get a better one, but please hold on to your wealth. We may need it.

Helpful Shortcomings.

"Your husband is quite a trial."

"Yes, but his shortcomings are useful in a way. After viewing him at close range our cook says she would never risk getting married. And we'd hate to lose her, that's a fact."

True.

"He still has the first dollar he ever made."

"Well, that's better than owing now to somebody the last dollar you ever will make."

Her Explanation.

Mamma—Hazel, I thought I told you not to eat your candy till after dinner. Hazel—I'm not eating it, mamma; I'm only sucking the juice.

Her Preference.

"The doctor says he'll remove my appendix for $1,500."

"Oh, George, I'd much rather have a touring car."

There is nothing more pitiful than a life spent in thinking of nothing but self.

The Best Habit In The World
is the habit of health. The way to get it is to train your bowels, through the liver, to act naturally, at a fixed time, every day.
Take one pill regularly (more only if necessary) until you succeed. Then you can stop taking them, without trouble or annoyance.
This has been the good-health-rule for 50 years.
CARTER'S LITTLE LIVER PILLS
Genuine bears Signature
Brentwood
Colorless faces often show the absence of Iron in the blood.
Carter's Iron Pills
will help this condition.

The advertiser who is deceived as to newspaper circulation is not entitled to much sympathy."

WOMAN HAD NERVOUS TROUBLE

Lydia E. Pinkham's Vegetable Compound Helped Her.

West Danby, N. Y.—"I have had nervous trouble all my life until I took Lydia E. Pinkham's Vegetable Compound for nerves and for female troubles and it straightened me out in good shape. I work nearly all the time, as we live on a farm and I have four girls. I do all my sewing and other work with their help, so it shows that I stand it real well. I took the Compound when my ten year old daughter came and it helped me a lot. I have also had my oldest girl take it and it did her lots of good. I keep it in the house all the time and recommend it."—Mrs. DEWITT SINCEBAUGH, West Danby, N. Y.

Sleeplessness, nervousness, irritability, backache, headaches, dragging sensations, all point to female derangements which may be overcome by Lydia E. Pinkham's Vegetable Compound.

This famous remedy, the medicinal ingredients of which are derived from native roots and herbs, has for forty years proved to be a most valuable tonic and invigorator of the female organism. Women everywhere bear willing testimony to the wonderful virtue of Lydia E. Pinkham's Vegetable Compound.

Why English Labor Men Offered Strong Support to War Against Germany

WILLIAM HARD tells in The Metropolitan how the British Labor party swung from being an anti-war party to a pro-war party. The British Labor party is a great force in politics, and in Arthur Henderson, according to Mr. Hard, it has a leader the most highly placed and the most politically powerful in any country in Europe, except Russia. The British Labor party has a paid membership of 2,250,000.

The British Labor party falls into two parts. One is the trade union part, the other the intellectualist part, so-called. The first has 2,200,000 members, the second about 42,000, composed of three Socialist groups, joined by middle class people, as well as the working class. These groups are the Independent Labor party, the British Socialist party and the Fabian Society. From the Independent Labor party, having 30,000 members, come the conspicuously pacificist, so-called Labor members of Parliament, like James Ramsey MacDonald and Philip Snowden, so often referred to in the news as Labor members when they do not represent the great Labor party at all. They are not trade union leaders like Henderson, Ben Tillett, and James Sexton. And their presence in Parliament leads to misapprehensions in other countries.

Not even John Burns, who resigned from the Asquith Government at the beginning of the war, as a protest against it, was a Labor member. He was elected as a Liberal. Labor has been thoroughly supporting the war in England. Mr. Hard was at the great meeting of British Labor representatives when the six Labor members of Parliament who had taken office in the new Lloyd George Government were called upon to justify themselves. David Kirkwood, who engineered a strike in Glasgow, was called upon. He told how he was deported by the government of which the Laborites were members. Cries of "Henderson" filled the hall when he had finished. But Kirkwood's strike was an outlaw strike, Henderson showed, forbidden by Kirkwood's own trade union, the Amalgamated Society of Engineers. The chairman called Mr. Bevin, dockworker, of Bristol. Could the Labor members sit with Lord Rhondda, coal baron, in the face of the conditions in the South Wales mine fields, where a strike was imminent? Had not Lord Rhondda refused to reveal his costs? Was he not hourly growing richer? And "if it is treason in war time to give an order for a strike, it is equally treason to give a just provocation for a strike." Was Henderson in good company? But how should he remedy the situation by resigning? asked Henderson. He was there "to see this war through." And, when the vote came, the entrance of the Labor members into the government was approved by the British Labor party, through its delegates, by 1,849,000 to 307,000.

On August 1, 1914, Mr. Henderson issued an anti-war manifesto. August 3 Germany presented its ultimatum to Belgium, and the next day invaded that country. August 7 the resignation of James Ramsey MacDonald as leader was accepted by the Parliamentary Labor party. The party had wavered in its opposition to a declaration of war, but MacDonald had not. MacDonald was succeeded by Henderson. He who had issued the anti-war manifesto within a week was leading the Laborites in the direction of unbending war. Henderson is an iron founder by trade. He is a professional politician, who was an alderman and a Mayor before Labor selected him for Parliament. He is a Wesleyan, who has not missed a watch night service in thirty-seven years, a temperance man, crusader against liquor and gambling, a human brotherhood man, an internationalist, when internationalism is feasible. He is the typical British Nonconformist.

"It was felt that as Belgium was called upon to defend her existence against the attacks of a guaranteeing power, this country, being also a guaranteeing power, was bound to stand by those whom it had sworn to protect or else be forever regarded as morally decadent and unreliable," he told Mr. Hard, explaining the sudden change of view in British Labor circles on the outbreak of the war. "We threw ourselves into the breach. Seeing that the world's order is not yet so stable as to make all nations, great and small, the guarantors of collective peace, we took upon ourselves the duty of enforcing our judgment against a wrongdoer."

It is interesting to note what The London Daily Mail, a Northcliffe publication, has to say about the Labor leaders.

"The country, which loves the hack politician far less than it did of old," says The Mail, "and it never loved him very much, sees that these Ministers are all good, sound, direct men. The wire-pullers, naturally enough, do not like them at all, and are going about saying that Labor has an excessive representation in the National Government and is getting too much. We do not think anything of the kind. One Englishman is as good as another, and the day is long past when a seat on the front bench was the prerogative of a certain type or class. Far from believing that Labor has supplied too many Cabinet Ministers, we look cheerfully and quite confidently to the day when it will have many more. And if we are told with bated breath that a Labor Cabinet is a possibility of the future, then we reply without hesitation that we are quite ready for it. We are satisfied that whenever it does come, as, no doubt, it will in due course, it will be as good as any other government we have ever had."

Our Government.

We customarily speak of this republic as a new nation, although our senate has been in continuous existence as a legislative body since 1789. How many nations have maintained unchanged a system of government for a longer period? What a distinction it would be—for a republic—to present the oldest structure of government on earth, and we are well in the forefront of that race now. Look over the nations and see.

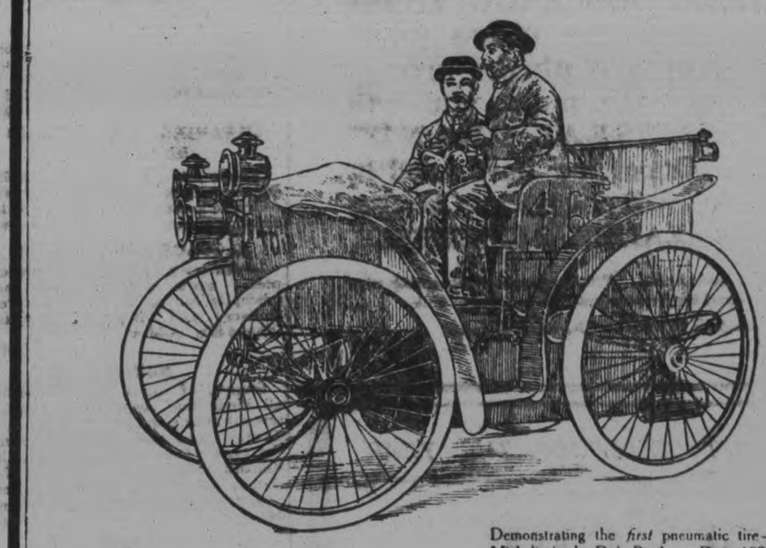

Demonstrating the *first* pneumatic tire—Michelin in the Paris-Bordeaux Race, 1895.

MICHELIN

The Pioneer 22 Years Ago

The World's first pneumatic automobile tire was made by Michelin 22 years ago. At that time Levassor (Panhard), Benz, De Dion—in fact, all of the famous automobile pioneers—said that an air filled tire, made of cloth and rubber, was a madman's fantasy.

None of these great men would give Michelin's revolutionary ideas a trial, so he built the crude car illustrated above, and on it triumphantly demonstrated the utility of his great conception.

Just as Far Ahead Today

The Michelin Universal Tread Casing combines the advantages of non-skids of both the raised tread and suction tread types, and in addition possesses the long life and resiliency which has always characterized Michelins.

The Michelin Universal has behind it Michelin's 85 years experience in manufacturing rubber, and Michelin's 22 years' experience in making and selling pneumatic tires—both exclusive advantages which are at once the envy and admiration of the tire world.

Just give this tire a trial—that is all we ask

The BANKS Garage
C. R. BANKS, Proprietor
212-216 Charlotte St., Peterboro, Ont.

The Imperial Life Assurance Co. of Canada

EACH PREMIUM PAID
On an Imperial Policy is so much money saved—not spent. Your family will reap the reward some day, or you may live to enjoy it yourself. In every case an Imperial Policy is
A GOOD INVESTMENT
W. G. MORROW, Agent
437 GEORGE STREET

These tiny CAPSULES are superior to Cubebs or Injections, and RELIEVES in 24 HOURS the same diseases without inconvenience.
MIDY
Sold by all druggists.

STEWARDS
Stewards capable of looking after Messing arrangements of officers' mess and small ships' company are wanted for service during the war on the ships now being commissioned for
Canadian Naval Patrols
Applicants must be British subjects of 20 to 50 years. Wages $1.50 a day and $25.00 separation. Free food, lodgings and kit. BOY STEWARDS under 18 will also be required. Pay, 50c. a day.
Apply to
COMMODORE ARTHUR JARVIS, Naval Recruiting Officer, Ontario Area, 103 BAY STREET, TORONTO, or to the Department of Naval Service, OTTAWA.

THE ADVERTISER'S Guarantee
As to the Circulation of the
EXAMINER
The Circulation of the "Daily Examiner" is exceeding—
5,350
That is the Average number of Copies printed Every Evening, and is sworn to.
In all contracts for Advertising, Advertisers have the right to demand guarantees and may embody the following figures as minimums—

Mondays	5,352
Tuesdays	5,350
Wednesdays	5,380
Thursdays	5,300
Fridays	5,350
Saturdays	5,475

REPRESENTING 26,000 READERS

The more you know about coffee—and the more particular you are about aroma and flavour—the more you will appreciate "SEAL BRAND" COFFEE. Once you have tried it, your choice will always be Chase & Sanborn's "SEAL BRAND" COFFEE.

In ½, 1 and 2 pound tins. Whole—ground—pulverized—also fine ground for Percolators. Never sold in bulk. 184

CHASE & SANBORN, MONTREAL.

THE BIGGEST SELLER OF THE YEAR

"My Four Years in Germany"

By JAMES W. GERARD

FORMER AMERICAN AMBASSADOR AT BERLIN.

Mr. Gerard's Book is the most important contribution to the literature of great present day events.

It explains much that hitherto has been a mystery.

It contains facsimile reproductions of documents that never were intended to see the light of day.

The great big story of a big American whose great good sense and firmness for the right did much to thwart the ambitions of Germany—and to preserve the honor of America.

ON SALE NOW.

TREBILCOCK BROS.

417 GEORGE STREET PHONE 285

FLOWERS Are Not A Luxury

They are necessary to brighten and cheer your home. Plant bulbs

Peterboro Floral Co. 434-436 Water St

TELEPHONES — Greenhouse 1395 Residence 1687

Baby's Photo

Finished in one of our special styles will give your relatives and friends a gift they will prize. We want to show you at

374½ George Street — The Moule Studio — Phone No 46

Palmolive Week AT OUR STORE

Get a Palmolive Coupon from us or cut one out of your Daily Paper present it to us and purchase two cakes of Palmolive Soap at regular price of 25c and receive a full size cake free of charge.

If you have never tried Palmolive Soap this is your chance to do so

WARNE'S

CUT-RATE Drug Store

Phone 527 351 George St.

Read the Examiner.

CITY AND GENERAL

NOTICE.

Until further notice Dr. Greer's office hours will be from 1 to 3 p.m., and 6.30 to 7.30 p.m. Otherwise he will attend to his practice as usual. 12d-81-6644

CLEANING, PRESSING AND REPAIRING.

'Phone 1416 for Cleaning, Pressing and Repairing. Goods called for and delivered promptly. Mrs. Read, 159 Rubidge street. 28d-82

BAGGAGE AND EXPRESS.

If you want your baggage and express work done carefully and promptly call up W. Collin, Express Delivery and Baggage Transfer. 'Phone 858. Address 508 Elm St. 28d-67

NOTICE.

Owners of autos and vehicles of all kinds that require repainting or revarnishing should now call on A. V. Shadgett and book orders to avoid the rush. Auto painting a specialty. Repairs promptly attended to. Two shops: Cor. Charlotte and Aylmer, Cor. George and Dalhousie. 'Phones 443 and 1402. 28d-65

NOTICE.

Until further notice Dr. T. Newton Greer's office hours will be from 1 to 3 p.m., and 6.30 to 7.30 p.m. Otherwise he will attend to his practice as usual. 28d-84

BRITISH COLUMBIA SHINGLES.

British Columbia cedar shingles makes the best roof, last longest, look best, and cost no more. Estimates given. Fred H. Rowan, McGill street, Peterborough. 'Phone 851. dtf-151

DENTAL.

Dr. McKenty, Dentist, 370 George street, on the ground floor, first door north of Peterborough Hardware Co. Nitrous oxide and oxygen administered for painless operations.

COAL IS EXPENSIVE.

Save it. Use Triplex Metal Weatherstrip and make two tons do the work of three. Make enquiries from Chas. H. Huffman and Sons, 509 King Street. 'Phone 1235. 28d-61

PIANO TUNING.

'Phone 595, the Greene Music Co., Charlotte street, when your piano requires tuning, or regulating. All work guaranted. dtf

THE BUSINESS GIRLS' CLUB.

The Business Girls' Club will hold their regular meeting on Friday evening of this week, October 19th, at 8 o'clock, in the Green Parlour of the Y.W.C.A. It is hoped there will be a large attendance. 2d-90

ST. MARY'S CONVENT.

Classes have been opened this week at St. Mary's Convent, Hunter street, for lessons in **Violin, 'Cello, Guitar** and **Mandolin**... Special classes in Theory. Singing taught by the newest methods. Piano and Church Organ. 'Phone 225. 5d-89

MORE MONEY FOR GAS.

You may get from 25 to 50 per cent. more mileage out of your old Automobile tires by having them repaired by our new improved process.—At Millard's Bicycle Shop, 225 Hunter Street; 'Phone 1256.

ARE YOU "MUSIC HUNGRY?"

Call and have a talk with Mr. J. W. Stuart at 372 Water Street. He has the agency for the Willis and Gerhard Heintzman Pianos, and can satisfy your "music hunger." He will put you wise about the right way to buy on an easy instalment plan.

TO THE PUBLIC.

Two boys, aged 14 and 16 years, respectively—the younger about 5 ft. and the other 5 ft. 5 inches, both have black hair and black eyes—disappeared from their foster home near Norwood, on the 6th of October. Kindly notify William Fitzgerald, 39 Browning Ave., Toronto, or Register Printing Office, Norwood, of their whereabouts. 2d-90

NEATNESS AND DISPATCH

Hey, Jimmy! Our typewriter is sick. Find the boss and let him be quick. Work's piling up; we're all upset. We'll depend on you, don't forget. 'Ere I is kid, trot out your case. I'll beat de boss in dis big race. Watch me! Dere it's did. No loss of time. So long, Miss, I'm fer down the line.—Nelson will save you time in all repair work. 'Phone 229.

The Usual Motion.

To a judge at St. Joseph, Mo., an old negro once applied for a marriage license. It was not the province of the judge to issue such a paper; but knowing the applicant's history, he asked:

"Ephraim, were you ever married before?"

"Jes' once, jedge," was the reply.

"Wasn't that enough?"

"Mebbe, jedge, but I want a new trial."

Plenty of Rest Is Necessary.

The best work, however hard, is always methodical enough to permit of timely rest and regular nutrition, and the full recognition of this fact is a mere question of public utility which we hope to see more and more widely admitted into practice.

An Original Introduction.

An introduction is a conventional thing, but it is still possible to impart a little originality into the formula. "This is grandpa," said the six-year-old proudly as he introduced his friend. "I pray for him every day," he added impressively.—Manchester Guardian.

Just the Thing.

"What is this?"

"Sympathetic ink."

"I think I'll take some. I have a friend who is ill, and I must write a letter of condolence."—Pittsburgh Post.

Keene News Of Interest

KEENE, Oct. 17. — Mr. William Fletcher and sister, Mrs. Wilson, have opened a grocery store on Main street in Mr. Robt. Campbell's former place of business.

The Keene Ladies' Patriotic Society at their entertainment on Oct. 3rd took in $45.00 at the door. Considering the inclemency of the weather, the ladies were very well pleased.

Mrs. W. R. Wedlock and little daughter spent a few days this week with friends at Peterborough.

Mr. Jessie Gibson will occupy the pulpit of the Methodist church next Sunday night in the interests of the Bible Society.

Mrs. R. N. Johnston is visiting friends at Peterborough.

The Sixth Line Red Cross Society will give an entertainment and social at Lang Hall on October the 24th.

Mrs. Blakely, who has been the guest of Mrs. Marshall Weir the past three weeks, has returned to her home at Cleveland, Ohio.

Miss Laura Macfarlane of Peterborough, was the guest of Miss Ella Macfarlane a few days this week.

Misses Annie and Bella McIntyre spent Sunday with Peterborough friends.

Miss Hazel McFee is visiting friends at Peterborough.

Rev. L. S. Wight will occupy the pulpit at Westwood next Sunday evening at the re-opening of the Methodist church.

Masters Russell and Delbert Lucas have returned to their home at Peterborough after a pleasant visit with their cousin, Wilbur Watkins.

Mrs. Martha Nelson of Peterborough, was a week end guest of Mrs. Levi Fife.

Mr. Harry Storey, Private George Moore, who has lately returned from France, and brother Guilbert of Peterborough, spent a few days this week at the home of Mrs. William Plunkett.

Mrs. William Reid and Mrs. McCrea of Peterborough, were week end guests of the Misses McCrea.

Rev. Father O'Brien and Father McGuire, of Peterborough, spent Monday in the village.

Miss Ina Hill has returned to her home at Uxbridge after a pleasant visit at the home of Mr. and Mrs. Fred E. Watkins.

The members of Bethel church held their annual anniversary on Sunday last, the church was tastefully and beautifully decorated for the occasion. Rev. L. S. Wight occupied the pulpit at both services. The Thank offering for the day amounted to $87.20.

The funeral of the late Miss Mary Drummond, eldest daughter of Mr. John A. Drummond, was held from the family residence on the base line on Monday afternoon at 2 o'clock. Rev. McEachern officiating. The pallbearers were Messrs. William, Ralph and Allan Drummond, Robt. Dickson, R. Mather and H. Howson. Interment was made in Pine Grove cemetery.

Cold Tomato Sauce.

Chop very fine and mix well together 16 ripe tomatoes, 4 peppers, and 4 small onions, and drain off the water. Add 1-2 cup of salt, 1 cup of sugar and 1 cup of vinegar and cook until very soft; then seal in jars.

Diamonds

Diamonds of unquestionable quality—many mounted in the newest and latest sittings.

Our prices are very moderate: Solitaires $15, $25, $35, $75, $100 and $200 up.

We also carry a full line of magnificent Clusters, Sapphires, Rubies, Emeralds, in Diamond Combination.

Warne's

"Diamond Hall"

349 George Street

CZAR AND KAISER.

Both Titles Mean the Same and Are Derived From Caesar.

It seems strange that two words so different in sound and spelling as czar and kaiser are the same. Both are but changes made in the course of nearly 2,000 years in the word caesar.

All the Roman emperors took their title from the first emperor—our old friend of schoolboy days—Julius Caesar. When Charlemagne founded the holy Roman empire and was crowned emperor, he took the name caesar or, in the frankish form, kaiser. When the modern German empire was established in 1871 the German emperor, William I., grandfather of the present kaiser, took the same title—kaiser.

Similarly the rulers of the eastern empire at Constantinople, successors to the old Roman empire, called themselves caesar. Every petty chieftain or prince in the territory surrounding the eastern empire copied the custom and called himself caesar or czar. In the course of time, however, the greatest of these, the czar of Muskovy, conquered the other czars until he was the sole or practically the sole ruler called czar. However, the king of Bulgaria, when a few years ago he had himself crowned as king, took the title of czar

The Gordian Knot.

As the old legend goes, the father of the Greek King Midas, once king of Phrygia, was originally a poor peasant. The people of Phrygia being much disturbed, an oracle had informed them that a wagon would bring them a king who would put an end to all their troubles. Not long after this saying, Gordius (Midas' father), suddenly arrived in the midst of an assembly of the people, riding in his wagon. At once, to the great surprise of Gordius, they made him king. In his gratitude Gordius dedicates the wagon to the god Zeus, and it was placed in the acropolis at Gordium. The pole of the wagon was tied to the yoke by a knot of bark and a second oracle declared that whoever untied that knot should reign over all Asia. It was Alexander who untied the knot by cutting it with his sword, thus assuming himself to be the man referred to by the oracle.

DAWSON BROS

Corner George and London Streets.

You save money on all pure foods when purchasing your table supplies from us.

FRIDAY AND SATURDAY SPECIALS.

500 boxes Shredded Wheat Biscuit, 2 boxes	25c.
Fresh Rolled Oats, 4 pounds	25c.
Griffin Seeded Raisins, bulk, newly seeded, 2 pounds	25c
Griffin Seedless Raisins, bulk, new stock, 1 pound	15c.
Griffin Seeded Raisins, 1 pound boxes, new stock, per box	15c.
Lemon and Orange Peel at cost Price per lb.	50c.
Hunt Dinah Brand Molasses, 2 cans	25c
Swift's Shortening, or Gunn's Easifirst, per pound	23c
Clarke's Pork and Beans in Chili sauce. Regular 25c. Special	20c.
Egg Macaroni and Spaghetti, 3 boxes	25c
Canadian White Beans, just arrived. Per pound	15c
Canada or Bish Corn Starch, 2 boxes	25c
Laundry Starch, bulk, per pound	10c
500 tins Lifebuoy Brand Red Salmon, 1-2 size. Regular 20c. Special	15c
500 tins Rose or Autumn Brand, large size Red Salmon. Special	30c
Spanish Onions, just arrived, 3 pounds	25c
Canadian Yellow Onions, per peck	50c
Purple Top Turnips, per bag 80c.: per peck	15c
Carrots, large and firm, per peck	15c
Cabbage, large, hard heads, 3 for	25c
Wealthy Apples, suitable for eating or cooking, per peck	50c
Alexandra Apples, good bakers, per peck	60c
Hand-picked Sweet Apples, per peck	60c
Clover Honey in 5 and 10 pound pails, $1.00 and	$2.00
Blue Berries in can; choice. Can	15c.
Siam Rice, 3 pounds	25c.
Overseas Boxes, 15c. and	20c.
Strictly new-laid Eggs, dozen	50c.
Telfer's Overseas Boxes Assorted Biscuits	65c

'Phone 1620. Terms: Spot Cash.

Shredded Wheat Sold With Other Goods Only.

Hot Water Bottle Sale $1.39

Guaranteed for 2 years.

Reg. Price $2.00

E. L. Payne

CHEMIST AND DRUGGIST

Opposite Turnbulls

LAKEFIELD PERSONALS

LAKEFIELD, Oct. 17.—Mr. H. G. Simpson, Manager of the Royal Bank, Newcastle, spent Thanksgiving at his home in the Village.

Miss A. T. Atwood, who has been spending the past four weeks in Toronto, visiting her sister, Mrs. F. H. Lngwood, returned home on Wednesday last.

Mrs. A. M. Bowen and Masters Edwin and Buster of Toronto were the guests of Mrs. P. Baptie over the holiday.

Mrs. D. Sloan of Peterborough was the guest of Mrs. F. J. Tate on Thursday last.

Mrs. T. A. Halpenny and Mrs. (Dr.) Barclay of Ottawa were guests of Mr. and Mrs. J. A. Porter for a few days last week.

The Rev. Mr. Spencer is spending a few weeks at Stony Lake, where he is the guest of Mr. and Mrs. J. C. Strickland.

Misses Annie and Susan Hetherington spent Thanksgiving at Cobourg, where they were guests of Mr. and Mrs. Jas. Watson.

Mrs. Thos. Cheyne and Miss Margaret of Gore's Landing, were guests of Mr. and Mrs. F. Waldron for Thanksgiving.

Mr. and Mrs. W. K. Leonard of Detroit, Mich., are visiting friends in the village.

Mrs. Hartshorn, Mrs. Buchanan, and Mrs. (Dr.) King of Peterborough were in the Village on Thursday last.

Mrs. Cyril King of Peterborough was the guest of Miss Dorothy Hilliard at "Cowley" on Thursday last.

Mr. and Mrs. Fred Brown spent Thanksgiving visiting Mrs. Brown's parents, Mr. and Mrs. McCoy.

Mrs. Massie and Mrs. H. Covert of Cobourg were guests of Rev. and Mrs. A. W. Mackenzie at "The Grove," on Wednesday last.

Miss A. Sherin of Toronto spent Thanksgiving at her home in the village.

Mr. John W. Todd, who has been residing in Lakefield for the past year, left on Monday for Paris, Ont.

Mrs. Baxter of Peterborough was the guest of Mr. and Mrs. Thos. Watson for a few days last week.

Miss Dench of Fowler's Corners is visiting Mr. and Mrs. B. Q. Dench at "North Douro Lodge."

Pte. Cephas Lemay, who has been invalided home from France, arrived in the Village on Thursday last. Pte. Lemay has been wounded twice and there is a bullet still lodged in his knee, where he was wounded the second time. Pte. Lemay enlisted in the 93rd Battalion, and was transferred later to the 20th Battalion.

Pte. P. M. Cochrane has been invalided home from France and is visiting his sister, Mrs. J. A. Porter. He enlisted with the 158th Duke of Connaught's Own, Vancouver, and was afterwards transferred to the 29th Battalion of Vancouver. He was wounded in the Battle of Fresnoy, on May 7th, and had his left eye shot out. After spending a few days in the village, he will return to Vancouver, B.C.

Mr. Gilbert, who has been spending the past two years in England, spent a few days in the village, visiting Mrs. Marling on her return to Toronto.

Mrs. M. A. Mackenzie of Toronto was the guest of Rev. and Mrs. A. W. MacKenzie at "The Grove" for the week end.

Mr. J. F. Lillicrap of Toronto spent the week end at his home in the village.

Barbeau's Cartage

All kinds of Moving and Carting by careful and experienced men. A Lorry and a Piano Wagon has been added to our equipment which will enable us to give better service than ever to our Patrons. Satisfaction Guaranteed. We have just added a new furniture van. Largest in the city. Household effects moved with care.

A. BARBEAU,

PHONE 1017 112 AYLMER ST

FOWLER'S PEBLO GLASSES

HOW ARE THE CHILDRENS EYES?

Now that school is going again, keep watch over the children at their studies. If their eyes tire, head aches, or they seem unaccountably dull, bring them to Dr. Fowler for eye examination. A little help to the eyes may mean a successful school term where it might otherwise be a very poor one. Dr. Fowler makes a specialty of looking after childrens eyesight.

CONSULTATION FREE

A.A. FOWLER DOCTOR OF OPTICS Phm. B. Toronto University

EYESIGHT SPECIALIST with NUGENT DRUG COMPANY

RESTORE THE NATURAL SIGHT

MADE IN CANADA

CORRECT HATS

Thinking about buying a New Fall Hat? Come to the Shop of Fashion-Craft and do your thinking! Brand new stock. As with Fashion-Craft Clothes, so with HATS—Nothing but THE BEST. ASK

JACK PRIMEAU *Shop of Fashion Craft* **HUNTER ST.**

Wooden Pipes For Water.

In these days of iron and cement it makes one sit up to read the report from the New England waterworks on wood pipe for water supply. They claim it is preserved and not rusted or corroded by water; it is not corroded by any substance or destroyed by acids or salts; its carrying capacity is 20 per cent greater than cast iron pipe and remains constant, while that of metal pipe decreases with age; it does not taint or affect fluids going through it; it does not burst if frozen, the elasticity of the wood preventing it; it requires less labor and experience to lay in place than metal pipe; it can, when service pipes are not taken off, be laid in shallower ditches than metal pipe, for it is not easily affected by frost; while more or less joints show slight leakage when the pipe is first filled, they soon swell up and give less trouble in the end than cast iron pipe.—Los Angeles Times.

WHEN YOUR OVERCOAT OR SUIT

Needs Cleaning and Pressing please notify us and we will call for it, and prolong its usefulness by our new method of Cleaning. Ring us now, what do you think of it.

THE NEW METHOD CLEANING AND PRESSING

195 Charlotte St. Phone 952

HOOPER'S

Soda Fountain Service

Pronounced the Finest in the City

ICE CREAM

In Fancy Fruit Flavors, in Brick or Bulk

Palm Garden Tea Room

Light Lunches. Ample Seating Accommodation, Cool, Quiet and Homelike.

Hooper's Candies

Delicious Chocolates, Almond Crisp Peanut Crisp, Lady Caramels, Nut, Nougat, Cream Bars, etc.

Up-to-Date Catering and Entertaining. Best of Service

T. H. Hooper

3 Stores { 327 George, Phone 169; 414 George, Phone 1342; Geo. & Dublin, Phone 291

Autumn Millinery

Our Show Room is devoted to an exposition of the best of the New Styles. Every attention given to the individual tastes of patrons.

Mrs. J. Wilson PHONE 35 *372 George*

GURNEY-OXFORD

OAK HEATERS

BURN COAL OR WOOD

Heavy Construction — Firebox Fitted With Smoke Guard — Removable Nickel Trimmings

For easy cleaning—Large fire door with mica openings—Combustion chamber of heavy blue steel will last a long time — Most modern type of grates—The firepot is heavy and is corrugated to present as large an external heating surface as possible and to give additional strength. Made in three sizes. Prices..... $12.40, $14.40, $18.55

Feeder extra $1.10

Gurney-Oxford Golden Nugget Steel Range

A compact and efficient range for the average kitchen, which burns coal or wood. It is built from the highest grade materials, with asbestos-lined oven, and highly polished steel top. The Golden Nugget is a guaranteed Steel Range with modern improvements, and the biggest value for the money in the stove market to-day. Price as illustrated $53.10. Without warming closet $43.10.

If interested in Stoves call and see us.

PETERBORO HARDWARE Co

LIMITED

14 Pages

The Evening Examiner

PETERBOROUGH FRIDAY, OCTOBER 19, 1917

GRANT SIX
For Hire. Also Ford Touring Car and Taxicabs. PULKINGHORN'S AUTO AND TAXI LIVERY.
'Phone 278. Night 'Phone 1151

IT IS a rare opportunity that enables us to offer a bargain during these times, but here it is. You are doubtless not interested in how we got them from the factory. The main fact is they are here and are now placed on sale. A hundred dozen children's vests, to fit from six months to three years old. This lot represents nearly every quality there is, but all at one price. Your choice for just..... 19c

ELLIOT'S STORE

THE weather is now getting cool, and a soft comfortable flette night gown is very cumfie. The regular price is very much higher. You know where the price of flannelette is. Come on Friday and Saturday and take your pick of some real nice styles for just $1.09

ELLIOT'S STORE

OUR stock of stockings and underwear is full and complete. We can give you as wide a choice as ever. We got them when the getting was good. The general public has apparently very little idea how scarce and high wool goods are going to be. It would certainly be the part of wisdom to fill in your wants very early. Stockings run from 25c and we have a very special quality at 50c. Everything is arranged for easy seeing.

ELLIOT'S STORE

Heavy Bombardment On The Flanders Front

Field Marshal Haig's Report Gives Little Idea of What Is Occuring---Both British and German Statements Refer to the Artillery Activity---Petrograd Reports Sinking of Two German Torpedo Boats.

A SUMMARY OF TO-DAY'S WAR CABLES

(Canadian Press Despatch.)

NEW YORK, October 19.—Field Marshal Haig's report from the Flanders front to-day gave little idea of what is occurring in this important fighting area. Only the activity of the German artillery at certain points was mentioned. Berlin's statement, however, indicates that an extremely heavy bombardment is in progress in Flanders, the area where the big gun fire is intensive taking in the front occupied by the French near Houtsolst Wood on the British left flank as well as the lines to the south held by the British themselves. Recent reports have made it apparent that the British airmen have been unusually active, flying far behind German lines and handling roughly the enemy formations that attempted to penetrate behind the British front. The clear weather prevailing has facilitated these important preliminary operations.

Two additional German fighting craft have met disaster in the area of naval operations around the Gulf of Riga.

(Canadian Press Despatch.)

PETROGRAD, October 19.—Two German torpedo boats were sunk in the mine fields in Moon Sound yesterday, the War Office announces.

BERLIN, via London, October 19.—Two Russian infantry regiments totalling 5,000 men, were captured on Moon Island, in the Gulf of Riga, it is officially announced. The island is now completely in the possession of the Germans.

(Canadian Press Despatch.)

LONDON, October 19.—Many bombs were dropped yesterday with satisfactory results on Varssenaere airodrome, Flanders, by naval aircraft, says an official announcement given out here to-day. All our machines returned safely.

(Canadian Press Despatch.)

PARIS, October 19.—The French last night attacked the German lines on the Aisne front after a heavy bombardment. The War Office reports that German positions were penetrated and that one hundred prisoners were taken.

(Canadian Press Despatch.)

WASHINGTON, October 19.—Russian officials here had no despatches to-day on the removal of the Russian Provisional Government from Petrograd to Moscow, but said that the plan of moving the seat of the Government conceived some time ago undoubtedly had been hastened by the German advance in the Riga territory. Ever since the removal of the capital was first discussed Russian officials here have reiterated that the Kerensky Government felt it would work with fewer hampering influences in Moscow than in Petrograd, which is the centre of the opposition. The German advance, Russian officials here say, undoubtedly has strengthened the extreme Radicals in the Council of Soldiers and Workmen's delegates.

NO CHANCE FOR AN IMMEDIATE PEACE

Germany's Present Political Crisis Has No Significance as Far as Ending the War is Concerned is London's Opinion—Merely a Political Squabble.

(By Arthur E. Mann.)

(Special to The Toronto Star and The Peterborough Examiner.)

LONDON, October 19.—Germany's present political crisis is due to a purely political squabble and has not significance from the standpoint of peace, according to the first belief expressed in best informed quarters here to-day. Socialists activity in Germany, it was declared, is due principally to the fact that the Radicals have been stung into energetic measures by attacks on them by the Conservatives, and the pan-Germans have been fighting hard for control after having tried Michaelis as Chancellor and found him wanting. British observers to-day pointed out that the repeated mention of Prince Von Buelow and Foreign Secretary Kuehlmann as successors to Michaelis might be regarded as convincing proof that the Kaiser does not intend to form a "Peace Government." The War Lord knows that men of the type of Von Buelow and Kuehlmann could never conduct negotiations with England because England would be unwilling to deal with such men whose records have been shown up, and who stand as much discredited with England as Von Bernstorff now stands with the United States. The feeling here to-day is that there is not the slightest chance for peace before another spring and summer campaign with American might added. However, England expects Germany to make her most desperate drive for peace this winter.

ALL MEN IN CLASS ONE MUST REPORT SAYS THE REGISTRAR

TORONTO, October 18. — "Every British subject in Canada who comes within the ages in Class 1 under the Military Service Act must report," stated Mr. Glyn Osler to-day. The registrar has received a great number of letters from men who have been placed in Class E and other classes by the medical examination, desiring to know if they have to report.

"There will be no chance for them to report after November 10. After that date they are liable to prosecution, and will have to show why they didn't report. A man is not exempted from military service until the tribunal has dealt with his case. Then he may only be exempted for a month to settle some particular business, or he may be exempted for several months, or he may not be exempted at all. The fact that he is in a certain class physically is no guarantee that he will not be called upon for service. Every man must report or after November 10 show why he should not meet the penalties under the Act."

LT.-COL. H. C. OSBORNE—Who has been chosen as Military Secretary to the Minister of Militia.

PERCENTAGE OF CATEGORY A MEN IS ON INCREASE

Majority of Candidates Who Are Being Examined Are Farmers and They Show a Higher Standard of Physical Fitness Than the City Youths

TO-DAY'S MILITARY NEWS

YESTERDAY'S FIGURES

Candidates examined	55
Placed in A Category	39
Placed in B Category	1
Placed in C Category	2
Placed in E Category	13

THIS MORNING'S SESSION.

Cndidates examined	26
Placed in A Category	17
Placed in B Category	2
Placed in E Category	6

TOTAL RESULTS SO FAR.

Number examined	754
Fit for the trenches	441
Fit for non-combatant service overseas	42
Fit for service in Canada	58
Unfit for any service	213

The rain did not interfere with the attendance of Class One men under the Military Service Act at the Armouries to-day, and a new record for a single session was set up when twenty-five candidates were examined. The majority of them were from the rural districts, and the standard of physical fitness was very high, seventeen being placed in A Category. When the Board adjourned for luncheon there were already several men waiting for the afternoon session, which was not scheduled to open until 3 o'clock.

The percentage of Class A men was appreciably increased yesterday as a result of the three sessions of the local Medical Board when, out of a total of fifty-five men examined no fewer than thirty-nine were graded as fit for the trenches, 71 per cent. of the total being placed in A Category. This is a considerably higher percentage than the average maintained so far, which, up to yesterday noon, was 57 per cent. Yesterday afternoon's session was probably a record breaker from the view point of Class A men. There were twenty-two examined and exactly eighteen, or 82 per cent. were placed in A category. Another man was pronounced fit for home service and only three were rejected outright.

The total rejections for the three sessions only numbered thirteen.

The figures for the morning were published yesterday. At the afternoon session the results were as follows:

A Category	18
C Category	1
E Category	3

At night fifteen were examined, with the following results:

A Category	9
C Category	1
E Category	5

(Continued on Page 8)

CONFERENCE AT OTTAWA

Eastern Ontario Liberals Meeting at Capital To-day—Decision of Premier Murray Will Have An Effect

TO-DAY'S DEVELOPMENTS

(Special to the Toronto Star and The Peterborough Examiner.)

OTTAWA, Oct. 19.—The decision of Premier Murray not to enter the new Union Cabinet was made known to the deputation this morning through the press, and will undoubtedly have a moral effect upon to-day's proceedings at the Liberal conference. There is no doubt that Mr. Murray's decision to remain the Liberal Premier in Nova Scotia is very gratifying to the Opposition leader. Sir Wilfrid and Premier Murray are very old and close personal friends, and the prospect of losing his active support in the coming campaign was viewed by him with regret. Sir Wilfrid has delayed issuing his manifesto until after the Unionist platform.

A .K. Maclean, M.P. for Halifax, who is the second choice, is said to be on his way to Ottawa to confer with the Premier. The name of Hon. W. S. Fielding has also been mentioned. The attitude taken by Mr. Fielding's paper, the Journal of Commerce, toward the union, however, is interpreted here by many as an indication he is not a probability for the position.

Sir Robert Borden's manifesto, issued last night, contains the reiteration that Labour will be represented in the Cabinet. To-day Senator Robertson is in the city. He is the Labour representative to the Upper Chamber, and it would not be surprising if he were given the Labour portfolio from that branch of Parliament. J. G. O'Donohoe, K.C., of Toronto, who is solicitor for the Trades and Labour Congress, has been an aspirant for the position, but he left for Toronto on Wednesday of next week, at which believed to be closed so far as he is concerned.

THE LIBERAL CONFERENCE.

The results of to-day's conference of Eastern Ontario Liberals will have something to do with the framing of the Opposition manifesto. A further conference of Western Ontario Liberals is to be held at London, probably on Wednesday of netx week, at which Sir Wilfrid Laurier will be present. Whether F. F. Pardee, the Western Ontario leader, will be on hand or not is not known here. From Western Ontario reports are filtering through to the effect that Mr. Pardee may be a Unionist candidate and that Hon. F. B. Carvell, Minister of Public Works, will be present at his nomination at Sarnia, which was to have taken place on the 17th.

One of the chief points of difference between the Unionist and Opposition manifestos will be that portion of the platform which will deal with the carrying on of the war. Moreover, where the government manifesto is general in character, the Opposition manifesto will be merely specific. For instance where in the Government platform reduction of the tariff may be formed in that plank which refers to increased agricultural production, Sir Wilfrid will likely lay down a definite proposal along the lines of the Liberal tariff resolutions previously moved in the House. Where the Government promises in general terms consideration of the needs of the returned soldiers, he will make specific promises in the way of pensions, etc.

Sir Wilfrid Laurier will go to Montreal on Monday night and will communicate to his friends there the views expressed at to-day's Liberal conference. The drafting of the war plank of his manifesto will depend upon the combined result of the conferences.

CONFIDENCE IN LAURIER.

OTTAWA, Oct. 9.—An expression of confidence in the leadership of Sir Wilfrid Laurier was the feature of this morning's session of the Eastern Ontario Liberal candidates and other prominent Liberals who gathered to consider the situation. The resolution, which was moved by H. B. McGiverin, the Liberal candidate for Ottawa, and seconded by A. C. Hard, candidate for Leeds, expressed "admiration of the life and work of the greatest Canadian, Sir Wilfrid Laurier, and desired to express the hope that he will long continue as leader of the great Liberal party."

TO-DAY'S GATHERING.

(Special to the Toronto Star and The Peterborough Examiner.)

OTTAWA, Oct. 19.—Forty odd Liberals from that part of Ontario east of Cobourg and including it, gathered at the Museum Building this morning. The deputation, which consisted of

(Continued on Page 13.)

Union Government Announces The Policy It Intends To Follow

MISS MARGARET BURDEN—Of Toronto, who on Wednesday became the bride of Major W. A. Bishop, V.C., Canada's distinguished airman. The bride is the grand daughter of the late Timothy Eaton.

Platform Outlined Relates to the Prosecution of the War and to the Consideration of Problems That Will Arise During its Progress.

ADEQUATE TAXATION

OTTAWA, Oct. 18.—After consultation with his colleagues the Prime Minister has issued the following statement with regard to the formation and personnel of the new Government, and with respect to policy so far as there has been opportunity to consider it:—

The present Union or National Government has been formed with a desire to give representation to all elements of the population who support the purpose and effort of Canada in this war. Representative men of both political parties are included in its personnel; and it is intended forthwith to give to Labour special representation, upon the principle already followed with regard to agriculture. Impressed by the urgent necessity of putting aside all minor considerations, of sinking all party differences, and of presenting a united front at this solemn and momentous juncture in the nation's history, the members of the Government have come together in the duty of service to the national interest.

War Foremost in Policy.

The lines of policy which will be followed chiefly relate to the prosecution of the war and to the consideration and solution of problems which will arise during its progress, or which will supervene upon the conclusion of peace. They may be outlined as follows:

1. The vigorous prosecution of the war, the maintenance of Canada's effort by the provision of necessary reinforcements, the immediate enforcement of the Military Service Act, and the most thorough co-operation with the Governments of the United Kingdom and of the other Dominions in all matters relating to the war.

Civil Service Reform.

2. Civil service reform, with a view to extending the principle of the present Civil Service Act to the outside service, and thus to abolish patronage and to make appointments to the public service upon the scale standard of merit. The Civil Service Commission has already been directed to make a report to the Prime Minister as to the necessary steps for that purpose. Such arrangements will be subject to the existing regulations which give preference in appointments to returned soldiers who are duly qualified.

Woman Suffrage; Tax Profits and Incomes.

3. The extension of the franchise to women, with suitable provisions for enabling married women to determine their nationality, and to obtain naturalization notwithstanding marriage.

4. Adequate taxation of war profits and increased taxation of incomes, as necessitated by the continuance of the war.

Land Policy.

5. A strong and progressive policy of immigration and colonization, accompanied by suitable provisions to induce settlement upon the land, to encourage increased agricultural production, and to aid in the development of agricultural resources.

6. Effective arrangements for demobilization, for the care and voca-

(Continued on page 9.)

HUNS SPENDING MILLIONS TO SWAY NEUTRAL OPINION

Lavish Expenditure Has Been Made to Spread German Propaganda in Neutral Countries—Newspaper Subsidized and Influenced

PAID PEACE AGITATORS

(Special to the Toronto Star and The Peterborough Examiner.)

(By Webb Miller.)

LONDON, Oct. 19.—Germany to-day is pouring vast amounts of money into neutral countries for propaganda designed to sway public opinion, according to authoritative information here. The expenditures for this work will total more than eight million dollars on the present scale of lavishness. Much of the money is spent in subsidizing and influencing newspapers. In a number of cases the Germans bought newspapers outright and managed them from behind the scenes. Large amounts are also being paid agents to keep peace agitation going.

A MEXICAN INCIDENT.

It was learned to-day that on one occasion the German Minister to Mexico, Von Eckhardt, subsided a Mexican newspaper by furnishing it news print paper and securing for it, tolls free, the German communique and other "German made news" in return. This newspaper was to feature the German communique on the first page and to bury allied official reports inconspicuously on an inside page. German made editorials were also to be carried.

In the year before China entered the war authoritative information is that Germany spent $2,000,000 in that country through her agents, seeking to influence the Chinese public against Japan and the allies. One of the mistakes made was the blundering translation into Chinese of a pamphlet designed to promote anti-ally feeling. The clumsy wording of the pamphlet aroused the indignation of the Chinese.

FRANK JENNE SAYS.

Did you know that there was character in neckwear? That subtle something so apparent to the eye, so significant, yet so difficult to define and desirable. That character makes its presence felt in the cravats I am showing, in an extremely satisfactory degree. For neckwear to accentuate the snappy style of your new suit, or to impart quality to any attire. "Come to me."

NOT ONE CATEGORY A MAN HAS YET SAID HE'LL SERVE

Eighty-four Men Out of a Total of Eighty-Five Who Have Registered Here Have Filed Their Claims For Exemption

NO SIGNS OF A RUSH

Not one Category A man had reported for service under the Military Service Act here up to 11 o'clock today, the sixth day upon which the local postoffice has been ready for registrations.

In fact only one man in any category has expressed himself as ready to serve. As already announced, he is a Grade C III. recruit.

Up to the same hour to-day eighty-five had registered, only eighty-four of these claiming exemption. By far the greatest number were Category A men.

From present indications the Exemption Tribunals and the military prosecutors are going to be the busiest men in Canada during the month following Nov. 8th.

The post office was open last night for the benefit of Class One men, and while there were no signs of a rush the registrations were more numerous than on the previous night. Twenty-one in all registered and exactly twenty-one filled in exemption blanks. The majority are claiming exemption on the grounds of ill-health and infirmity, that they are more useful in their present occupation or that they are the sole support of a widowed mother or of other dependents. So far there have no "conscientious objectors."

Although in some of the Toronto papers draftees have been urged to pin their medical history sheets to their exemption claims Postmaster Edgar says he has received no instructions to this effect and consequently has been allowing the applicants to retain their medical sheets.

The post office will not be open tonight and Class One men will have to register during the regular office hours for the present. There had only been two registrations to-day up to the time the Examiner called.

The tardiness of the men in making their reports is something which the authorities find hard to understand, as the course of procedure is clearly defined. B and C men are assured

(Continued on page 10.)

PERFECT FITTING.

Our system of fitting the face as well as the eyes with just the style of frame, with the particular size and shape of glasses that each individual case requires—is your safeguard. See Dr. Lacey, 410 George Street.

TO-DAY'S INDEX

Page 1—Market Prices.
Page 2—Serial Story.
Page 3—Classified Advertising.
Page 4—General News.
Page 5—Short Story.
Page 6—City News.
Page 7—War News.
Page 8—Editorial.
Page 9—Address by Dr. Coughlin to Medical Society.
Page 10—Emily Boy Won Victoria Cross.
Page 11—Addresses at District Convention.
Page 12—Local and General News.
Page 13—North Monaghan Council.
Page 14—Local News.

Evening Examiner

Phones—Editorial 1000, Business Office 1601 Private Branch Exchange to all Departments.

The Paid Circulation of The Daily Examiner is Over
5300 COPIES DAILY
SWORN TO AND GUARANTEED

The Daily Examiner, published every lawful evening by The Peterborough Examiner, Limited, Office, 419 George St. The Weekly Examiner, published Thursday morning.
The subscription price of the Daily Examiner is $4.00 per annum; that of The Weekly, $1.00.
U. S. Representatives,—Stockwell, Special Agency, People's Gas Bldg.,—Chicago, Tribune Bldg.—New York.
R. M. Glover, Managing Director.
Advertising rates on application.
R. M. Glover, Managing Director.

"Peterborough Presents Possibilities Unsurpassed."

FRIDAY, OCT. 19, 1917

A CREDIT TO THE COUNCIL.

The action of the City Council, Wednesday night, in unanimously voting the sum of $5,000 to the Red Cross Fund, will be praised by most and will not probably be criticised by the few. The splendid appeal of Red Cross work, and the need for more financial support seems to have been recognized when one of the most financially careful members of the Council proposed the vote of $5,000. And it is hoped that it is a reflection of the sentiment of the city at large. Peterborough's civic contribution is all the more creditable when it is placed alongside the smaller gifts of other Canadian municipalities. It is greater, in proportion to our population, than most of the other cities of Canada. In Guelph the city council voted only $3,000, and the dissatisfaction with this inadequate amount is so strong that there is a demand upon the council to reconsider its action, and vote a larger amount. Waterloo County Council has set a fine example to the loyal County of Peterborough. Although Waterloo County contains a very large percentage—perhaps fifty per cent.—of German population, or population of German descent, the County Council voted $10,000 to the Red Cross Fund, a most creditable thing when one reflects how many of the ratepayers must have, more or less, natural and inevitable sentimental sympathy with the Central Powers, whose defeat we are striving to compass.

The need for the support of the merciful and mighty work of the Red Cross is greater by far than it was a year ago. Canada and Great Britain have more men in the fighting zone and fiercer fighting with correspondingly greater casualties is going on. We must not let our soldiers suffer from lack of surgical, medical, or nursing attention, as they must do if the funds to be provided are not increased. We want to think over these things. We are living at home, in peace and comfort and safety, which we owe to the spirit and sacrifice of our soldiers. We shall be greatly wanting in humanity and in interest for the comfort and care and cure of our soldiers, many of them our fellow citizens, if we fail to put a true value upon Red Cross work, and fail to give substantial recognition of our duty.

Major Bishop, the champion aerialist of the allied air fleets, has made himself an arch-Bishop.

MORE THAN CABINET UNION NEEDED.

The news reports tell us that the only man in Windsor, Ont., who did not claim exemption from the operation of the Military Service Act, was a French Canadian. This is not surprising, nor even remarkable. The French Canadians are our fellow subjects, as brave fighters as their transatlantic compatriots. A French Canadian domiciled in Western Canada would naturally take to fighting for the cause of liberty and for the liberation of the home land of his ancestors. He has not been subjected to the traitorous influences that have been at work for years upon the French Canadian population of Quebec.

It is more than morally certain that if the people of Quebec had not been subjected to the propaganda of Nationalism, which is against Canadian participation in Britain's wars, the recruiting response from Quebec would have been as proportionately generous as from other points of Canada.

For years, the anti-British cult of Nationalism have not only been permitted to insidiously poison the popular mind in Quebec, but has been officially encouraged by the government, taking into the cabinet and keeping there, three Nationalist fire eaters.

While the effect of this permitted and officially encouraged virtual anti-recruiting campaign has helped keep down Canada's tale of soldiers, it has done more than that— inflicted more permanent national harm— by intensifying race antagonism and destroying the spirit of unity among our people, which is indispensable to true national growth and achievement. It has helped to keep the two main racial elements of Canada apart; helped herd them in separate folds. It has not only injured national and imperial interests, but it has adversely affected commercial interests to such an extent, that wide-awake business men of Quebec and Ontario have organized for the restoration of a "bonne entente," which would never have been destroyed, but for the extremists who have plotted personal or organized aggrandizement at the expense of national harmony by aggravation of racial and religious antipathies.

A true, real union government is comparatively a thing of a day, organized for a specific object; and of a necessarily temporary character. But what we want is national unity, which can only come from national harmony, and that can only come, and slowly, too, from throttling the voices of whatever tone, or speech, that have been uttering discordant sentiments and creating mutual suspicions and distrust.

An allied victory will set the Pole up right in his own soil.

SITUATIONS VACANT

YOU CAN MAKE $25 TO $75 WEEKLY writing show cards at home. Easily learnt by our simple method. We sell your work or start you in business. Write for particulars. American Show Card School, 801 Yonge St., Toronto.
9d-s w-81-6602

THE UNION GOVERNMENT.

It does not appear that the Union Government is yet an accomplished fact. The Maritime provinces, including Sir Robert Borden's bailiewick, is not yet represented by any new timber in the Union Cabinet. For that and other reasons, thinking, sober—and possibly dull-witted—people are slow to "size up" the new arrangement, and cannot go into ecstacies which seem to seize a great many emotional or enthusiastic persons.

A Union Government seems to be a necessity if Canada is to have an administration that will unify our people to the point of adequate participation in war-winning. But from present appearances and from the point of dispassionate regard it does not seem that either in personnel or policy it is anything to rave over, as some persons and journals are doing. While it has a great deal of good ability it cannot be described, like Grenville's cabinet, as a "ministry of all the talents." It has within it, however, sufficient ability, if wisely directed, to accomplish the putative object of its formation—to help Canada help win the war. Any way it is the only government we have, and we must make the best of it. We have to take it on trust, and if it lives up to expecaion, if it fills the bill, it is entitled to what it will receive, cordial and popular support. But before the government is definitely formed, until it declares its policy and shows how it proposes to deal with national problems, we must be excused from going into extravagant jubilation over it. We should be sane and steady and fair.

An example of somewhat extravagant panegyric of the new government is found in an article by "Ralph Connor," who lets his imagination—the imagination of the fictionist, rather run away with him. He gives Sir Robert Borden praise of the highest; puts him in a niche above an inspired patriarch of Scripture history.

Personally, Sir Robert Borden is an estimable man, but the political character given him, and the achievements credited to him are not quite in line with the estimaion in which his war adminisraion is held, not by his poitical eenemies, but by his party friends and colleagues. His "courage" and "patience" are praised in connection with the formation of a Union government, though in his past career, especially during the past three years, he has, many think, shown too little of courage to deal with palpable and conspicuous wrong doing that clogged the machinery of war administration, and too much of patience in tolerating in his following and cabinet, elements antagonistic to the most fruitful war administration. Not that it is called for to disparage the leader of the new government; but we are serious people and we must take Sir Robert Borden as he is and his Cabinet as it is, and not have our sense of values disturbed; our clear vision dimmed by the gamour of spotheosis.

In the language of the 'Change, the union government is a "business proposition," and must be regarded from a business point of view. It has been formed to do a specific work; we expect it do that work; and, pending results, we must regulate our attitude by the aptitude it shows to do its work, by the policy that is to be applied. Glittering generalities and fine rhapsodies are not called for any more than hostile philippies.

As a political entity the union government is not ripe for either extravagant laudation or gratuitous condemnation. It seems a litte hysterical to panegyrize the head of the union government to a point above the furmuncular patriarch of Uz, and present his colleagues as fit subjects for canonization. Nor is there call for the condemnation inspired by disgruntled and disappointed partizanship.

The union government must be judged by the wisdom of its policy, and its promise of fulfilment. To permit of fair judgment it must have its chance—a fair chance—to show what it proposes to do, and the way it goes about doing it and the success it accomplishes.

To date only 25,000 men under the Military Service Act have been marked for the front line trenches—medically examined and placed in class "A".

Sliced Cucumber Pickles.

Soak six quarts of peeled and sliced cucumbers and 6 very small onions in a weak brine for 3 hours and then drain well. In a kettle on the stove, put 2 quarts of weak vinegar, 5 cups of sugar, 1-3 teaspoon of cloves, 1-3 teaspoon of paprika, 1 tablespoon of curry powder, and 1 tablespoon of celery seed. Set this over the fire and, when it is hot, put in the cucumbers and cook for half an hour.

MILITARY NEWS

(Continued from page 7.)

Through a typographical error in a heading in the Examiner, yesterday, there my have been some doubt as to the location of Gunner McLeish who is in hospital in France, suffering from trench and rheumatic fever. The heading read "Gunner McLeish in Toronto," instead of "in hospital," as it should have been. The local boy, whose mother lives at 162 Adeline Street, city, has been at the front with the 6th Canadian Siege Battery and is now in a base hospital in France.

The following provisional appointments, promotions and transfers of officers of the C.E.F. in Canada are authorized: 1st Depot Battalion, Lieut. K. G. Lech to be adjutant and captain; Lieut. S. Young to be lieutenant.

The mother of a Peterborough member of the 33rd Battery has received the following interesting letter from a Canadian Chaplain:

"I was out back twenty miles from our front line Sunday before last, holding services with our Brigade of our Canadian Field Artillery, enjoying a well-earned rest after a long, long period of hot service on two fronts, or two bits of our front. I took the home addresses of those who remained after parade service for their communion, and am dropping a few lines to their parents and other relatives. Your son was one of them. He was looking fit and well. It was a great pleasure to me to be able to hold service for them. They are a splendid lot of boys and ever since the Vimy Ridge show I have had the greatest admiration for them and their work. They are second to none among the field gunners at the front and you may be proud to have a son serving with them I hope they will soon be turning their faces homeward with the laurels of victory.

Yours faithfully,
CHAS. W. HEDLEY.
Chaplain 3rd Canadian Division.

The following from the Dunnville Chronicle refers to a former Peterborough boy, Capt. J. C. Melrose:

Last Friday night a public reception was tendered Capt. J. P. Melrose and Pte. Matt. Potts, who both returned from service at the front for a temporary leave of absence. The town whistle sounded during the afternoon and conveyed the news to the populace that soldiers were returning, and hundreds were assembled at the T. H. & B. depot on the arrival of the evening train. The band headed a procession to the gore, the returned heroes being seated in Live Oak Hose Co.'s parade cart. Mayor Marshall presided over the congratulatory speech making. Among those who made addresses were F. R. Lalor, M.P.; Thos. Marshall, M.P.P., and Rev. Dr. Laidman. In response to a call by the crowd for a speech, Capt. Melrose reneged, but in lieu thereof held up his two little sons—Scotch kilted—one on each arm, and the crowd gave them all a stirring three cheers and a tiger.

Pte. Potts is home on a two months' leave. He left here with B Company of the 114th Haldimand Battalion last year.

Capt. Melrose enlisted with the 37th Battalion, and left Dunnville on Jan. 7th, 1915, going to Cayuga. On May 25th he was transferred to Niagara-on-the-Lake, and left there on June 7th, sailing from Montreal on the 9th. He had the rank of Lieutenant, and there were five officers and 250 other ranks in this detachment. They were attached to the 17th Battalion, stationed at East Sandling, Kent. He crossed to France on March 20, 1916, and was attached to the 42nd Battalion, Royal Highlanders of Canada. Later, after a fortnight in England he, on May 10th, returned to France and was attached to the 13th Battalion, R.H.C., and has been with them ever since—about 15 months continuously in active service in the Ypres salient and at the Somme. He was wounded in the battle of Hill 70 in the Lens area on August 15th, receiving shrapnel bullets in the face and neck. He was sent to England, and after discharge from the hospital went before the medical board, and was given two months' leave, with the privilege of returning to Canada. He left England Sept. 15th, and arrived at Montreal on Sept. 26th.

Another Telephone Conversation

Hello!

Yes, this is 317, Paskin's Store.

Eh? Oh, you want my advertisement. Well, I'm not giving one this week.

What's that?

Oh, I said I'd give one this week, and it's wrong to break my word. Now, look here, you don't know what you're talking about; it's not wrong, it's only fashionable.

Eh! What do I mean? Why, all the big fellows do it. Even Mr. Hanna says he will set a price on potatoes when it looked as though there were too many, and then broke his word when it was discovered the crop was not up to expectations. And what he does must be right, because a food controller must be like a certain lady mentioned in the Bible: "Above suspicion." Eh! What?

Yes, potatoes will be 25c a peck here, and of course I sell those hams.

What? Oh, Jams; you bet I've got Jams; 63c a pail.

Cheese? Oh, sure, 29c a pound.

Eh! Pickles? Oh, yes; Heinz Sour, Sweet Mixed, Sweet Mustard, and Chow Chow, from 35c a quart.

Eh? Well, I'll see about next week, but from this week you can just say A. W. Paskins, corner Hunter and Aylmer, is still doing business at the old prices.

A Sale of Our Different Lines For Saturday

Useful Garments that may be you intended to buy on Saturday. If so, these prices will save you money.

$13.95 Silk Dresses, $9.90

Smartly fashioned of good quality silk pailette, trimmed with white silk collar and cuffs. The colours are navy, green, brown and black. Reg. $13.95. Saturday Special ... $9.90

$5.75 Skirts at $4.49

The material is a fine all-wool serge, a becoming tailored style, gathered at the back under belt, novel patch pocket. Colours are navy, black and brown. Regular $5.75. Special at $4.49

$3.25 Shantung Silk Blouses $2.49

Becoming Blouses of shantung silk. Smartly tailored models that are suited to the business costume. They are relieved by touches of green satin. Reg. $3.25. Saturday Special $2.49

$22.50 Serge Suits $20.00

The most dressy of all serge is employed in the making, namely, French serge. The coat is 33 inches long, finished at the waist with a fancy belt, has convertible collar and smart button-trimming. Colours are brown and black. Regular $22.50 value. Saturday Special $20.00

The Redfern Store

Operated by the Cressman Co., Ltd.

Y. M. C. A. NOTES

Things are booming in every department of the Y.M.C.A. at present. Practically all activities are w organized and well under way. The programme this year is in advance of any laid out during the last few years. The plan of class, group and team organization, which were formerly held only in the gymnasium, is now extended to both the social and religious departments and is adding greatly to the efficiency of management, and has also served to increase the interest of the young men and boys themselves. Under the new plan, it is assumed that every member of a gymnasium class should represent his class in participating in game tournaments and in a Bible class, thus adding to the percentage of credits awarded his class.

Meeting To-night.

The first meeting of the School Boys' "A" Bible Class group will be held to-night to reorganize the Collegiate Club which proved such an interesting feature in the programme for the older Collegiate boys last year. Supper will be served at 6.15 o'clock, and Collegiate boys sitxeen years of age or over, whether members of the Y.M.C.A. or not, are invited.

A contest is now on between the six classes of the Boys Department, there being something over two hundred and fifty individual contestants. The contest will run until Christmas time and the winning class will be determined on the basis of attendance at gymnasium and Bible classes and participation in the various game tournaments.

To indicate the interests that the boys are taking in the new programme, it might be stated that in one of the classes this week twenty-eight boys attended the gymnasium class, and twenty-seven out of this number were found in Bible study in another room following the gymnasium work.

There will be a game tournament for each class followed by an interclass tournament in which the winners of the class tournaments will contest for the leading honours. The boys will receive credits for participation in the games, and each boy will score ten points for his class by adding a new member to the enrollment of either a gymnasium or a Bible class.

A boys' membership campaign is to be launched next week and there will also be a contest between the classes mentioned and for various prizes to be set up. The boys are quite interested in the fact that a free membership ticket is to be given each boy who secures five new members. This contest will start on the 24th of October and will run until the 30th of November.

An energetic campaign for senior members is to be launched on the 15th of November with good team organization, and will close on the same date that the boys finish their work.

We are pleased to note a number of new members of the business men's gymnasium class, several of whom have not been in the gymnasium for a number of years. We should recommend this class to every man for the work undertaken is well adapted to the older fellows who also participate in the games as though they were boys again.

Peach Marmalade.

The ingredients are: Ten pounds of ripe peaches, peeled, stoned and cut into pieces, 1 large pineapple grated fine, 3 large lemons, juice only. Put the peaches into the preserving kettle, on the back of the stove, where they will heat slowly, to draw out the juice. When they come to the boiling point, cook for an hour, stirring from the bottom very often. Steep 15 of the peach kernels in water until the water is well flavoured. Add this, the lemon juice and pineapple to the peach mixture. Measure this and to every pint allow 3-4 of a pint of sugar. Cook all together 12 minutes, stirring constantly.

WANTED

WANTED — PAINTERS AND DECORATORS for inside work. Apply 109 McDonnel street. 2d91-6946

LOST

LOST—ON THURSDAY MORNING GOLD brooch, round shape set with amethyst and pearls. Reward at Examiner. 3d91-6944

TO RENT

ROOMS TO LET—SUITABLE FOR HOUSEkeeping. Apply 891 Water street 3d91-6947

TO RENT—2 FURNISHED ROOMS FOR light housekeeping; use of sitting room and piano. Apply evenings to 325 Downie. 3d91-6935

TO RENT—MODERN KITCHEN WITH range; bedroom and pantry opening off; use of phone. Apply 428 Rogers. 3d91-6896

FOR SALE

FOR SALE—70 OR 80 BUSHELS OF MANgles. Call at 265 King. 3d91-6932

FOR SALE—COAL OR WOOD RANGE IN good order. 308 Park Street. 3d91-6943

FOR SALE — AUTOMOBILE, OVERLAND. Price $235.00. Apply A. Brown's garage, Water street 3d91-6890

FOR SALE—REGISTERED LEICESTERS; one pr. 3-shear ewes, one shearling ram, two good ram lambs, at reasonable prices.—S. Garbutt, Lakefield. 3d1w-91-6924

HELP WANTED—Female

WANTED—AN EXPERIENCED MAID — Apply 296 Stewart St. 3d91-6945

WANTED—A GOOD GIRL FOR GENERAL housework; family of two. Apply 748 George street. 3d91-6925

$20.—ANY LADY CAN EARN IT WEEKly by showing magnificent Private Christmas Card Sample Book. Outfit free on promise to work. Bradley Limited, Brantford, Ont. 6d91-6929

WANTED—A SMART GIRL TO WORK ON children's dresses; one with a knowledge of dress making preferred. Apply F. C. Paul Co., 399 Mark Street. 3d91-6957

Advertise in the Examiner.

$22

There Are No Better At Any Price

JUST THINK OF IT!

When You Can Get a Splendid--

Heavy Black Melton Overcoat

Made-To-Your-Measure for $22

You are really getting a $25 to $30 Overcoat, equal to the pick of the best Fall and Winter Coats. you can say it's one of our Great Specials. Can you beat it?

No! Because we sell you 'Direct from the Mills', and Tailor your Clothes to Measure.

Think it over. No middleman's Profit--a straight-mill-to-the-man proposition. That's why Scotland Woolen Mills' values mean the very utmost that you can buy.

SCOTLAND WOOLEN MILLS CO.

F. N. HOURIGAN, Manager

Now is Overcoat time and we have the Overcoats Prices? Yes, that's where we do shine.

Thanks to the foresight of our purchasing department in placing large orders before the advance prices. We are passing them on to you at same saving.

YOUNG MEN'S WINTER COATS, $15.00 TO $25.00

We are showing a very exclusive range of Young Men's Dressy Coats, in all the newest models. Short and medium lengths, close and loose fitting. With and without belts. See our coats before you buy your winter coat

YOUTHS' OVERCOATS

We are always adding something to this department, and the young fellow can rely on getting his fancies well supplied. We have the roomy and close-fitting models, and prices are modest for the materials and workmanship.

FALL OVERCOATS, $13.50

A special lot of **Fall Overcoats,** in dark, medium and light tweeds. Some half lined; others lined throughout. Sizes 34 to 39. Worth up to $18.00, for **$13.50**

$15.00 SPECIAL BLACK FALL OVERCOAT

Here is your chance men to get a handsome Black Vicuna Cloth Overcoat, worth many dollars more. Good medium weight coat. Many wear this weight coat all winter. Sizes 35 to 44. Old cloths. Very Special .. **$15.00**

EXTRA FINE WINTER OVERCOATS, $27.50

An extra fine All-Wool Black Melton Cloth, raw edges, full back, straight side seams, vent skirt, all-wool linings. Best tailoring. Sizes 36 to 44.

A fine dark steel grey, bluff edge, Melton, made as above. Same sizes. Special $27.50

OAK HALL

M. J. Maher - Manager

Young Men's Suits $15.00 to $30.00

Young men, here is where we can offer you something to please your fancies. We are showing all the latest young men's styles and a large range of patterns to choose from.

Note — We will make you one to measure if you so desire.

Man's Black Suit Regular $20.00 for $16.50

A real nice Black Vicuna Cloth, made in a 3-button sacque style, medium lapel, conservative model, best high button pants, 5 pockets, plain bottoms. Best of linings all through. Worth $20.00, for **$16.50**

Winter Underwear

Buy you Winter Underwear early. In fact, we'd advise you to buy your next spring's. If you can get it at past summer prices. We have some and will sell you at same prices. We are showing all the leading makes in two pieces and combinations. Prices from 75c Garment to $6.00 Suit.

HATS

All the best makes of Hats are shown here and our prices are lower for such styles and colours.

$2.50 & $3.00

Special Measure Department

Young men looking for something in advance of the style. See our custom samples. We will make you a suit you'll be proud of.

INTSTRUCTIVE ADDRESS BY DR. COUGHLIN TO THE MEDICAL SOCIETY

Eight Little Inmates of the Belleville School Were Used in Demonstration as to Teaching of Deaf and Dumb.

EDUCATIONISTS ATTENDED

Eight little inmates of the Belleville School for the Deaf and a talk deafness, To do justice to the victim tive character by Dr. Coughlin, Superintendent of the School, afforded an object lesson of great interest to the Medical Association last night at the Public Library. A number of the educationalists of the city were also invited to the demonstration.

Deafness and Disease.

Dr. Coughlin, who was assisted in his demonstration by Miss Deannard and Miss Ford, two of the teachers at the school, laid stress upon the fact that 50 per cent. of the deaf cases are due mostly to contagious diseases, such as scarlet fever, measles and cerebo spinal menengitis.

Complete Isolation Necessary.

He emphasized the necessity of taking complete isolation in such cases, and quarantine and the enforcement of health laws.

Adequate salaries were advocated by the doctor to secure the best service from the Medical Health Officers, thereby securing the best results, which from a purely monetary standpoint, would be most satisfactory. Disease neglected or not properly isolated, results, as pointed out, in defness. To do justice to the victim a school which is kept up at an enormous annual expenditure must be maintained. Ideal sanitary conditions could reduce one-half of this drain on the country.

Speak Intelligently.

The children Dr. Coughlin brought with him ranged from four to sixteen years. In the school, of which there are two hundred and sixty-two patients, the majority are deaf from birth, or have become so from disease before five years of age. The children, who have been inmates for some length of time, are, through the medium of lip-reading, able to carry on intelligent conversations, speaking though with perhaps a slight halt, clearly.

Method of Teaching.

The children, 60 per cent. of whom are taught speech and lip-reading, learn the language gradually; first the consonant and vowel sounds, then slowly, to form words. Teaching is easiest to the child from one to five years of age. The children brought by Dr. Coughlin readily answered any question asked by the spectators.

Easily Taught.

The children are easily taught school work and are able to compete with their more fortunate sisters and brothers. One child from Peterborough has passed his entrance and attends the High School in Belleville, and is making steady progress. Several have also passed the entrance in the school.

Children's Boots at Feinbergs

CHILDREN'S BOOTS, broken lots and samples, tho' almost every size in the lot, button and lace, patents, gun metals and others. Some of these are bench made These shoes sold regularly up to $3. Saturday we will clear them at

$1.95

Other Specials for everyone in the family. Our window will convince you.

FEINBERGS' SHOE STORE

The Store with the Red Front

COR. GEORGE & KING

Union Government Announces Etc.

(Continued from page 7.)

tional training of returned soldiers, for assistance in enabling them to settle upon the land, and for adequate pensions to those who have been disabled and to the dependents of those who have fallen.

Railways, Ships, Air Service.

7. The development of transportation facilities; the co-operative management of the various railway systems so as to secure economy in operation, to avoid unnecessary construction, and to secure the widest and most effective use of existing railway facilities; the encouragement and development of the shipbuilding industry, and the establishment of steamship lines upon both oceans and upon the Great Lakes; co-operation with the various Provincial Governments for the improvement of highways; the investigation of the possibilities of air service for important national purposes.

Economy and Thrift.

8. The reduction of public expenditure, the avoidance of waste and the encouragement of thrift.

Reduce Cost of Living.

9. Effective measures to prevent excessive profits, to prohibit hoarding, and to prevent combination for the increase of prices, and thus reduce the cost of living.

10. The encouragement of co-operation among those engaged in agricultural production, with a view to diminishing the cost of production and marketing, so that the price paid to the producer may conform more closely to that paid by the consumer.

Development and Conservation.

11. The general development of all the varied resources of Canada, and their conservation and utilization to the best advantage of the people, with the co-operation and assistance of the State in every reasonable way for that purpose.

Industrial Relations.

12. Adequate consideration of the needs of the industrial population; the maintenance of good relations between employers and employed, and such conditions of employment as will assure suitable standards of living among the labouring classes.

Aims and National Harmony.

The policy of the Government will also aim at a truer understanding and comprehension between the various communities, both East and West, and the development of a national spirit of united effort among our people as the trustees of a great heritage.

New Portfolio; War Committee.

For the purpose of effectively carrying out these policies the following methods have been determined:

1. A new portfolio, that of Immigration and Colonization, has been established.

2. For the effective prosecution of the war a permanent committee of the Cabinet will be established.

3. For the purpose of considering and carrying out the other lines of policy above mentioned another permanent committee of the Cabinet will also be constituted.

The Orders-in-Council establishing these committees have been prepared, and as soon as they are approved by His Excellency the Governor-General they will be given to the press for publication. The personnel of each committee will be announced at the same time.

"Everywoman" Scores A Big Hit in Ottawa

The Ottawa Journal says of "Everywoman," which appears here in matinee and evening performances at the Grand, to-morrow:

"Everywoman," which paid another visit to Ottawa last evening before a crowded house at the Russell theatre is one of those plays—if play it may be called for it combines spectacle, opera, drama, and musical comedy—which for years remains a feast for the theatre-going public. No play in years has reached the same undisputed heights as "Everywoman," and last evening's performance enhanced its popularity with Ottawa theatregoers.

The story of "Everywoman" is the story of every woman. The play might be as aptly entitled "Tthe Pursuit of Love" inasmuch as the motive is the life story of a talented refined and beautiful young woman who yearns for love—the yearnings of the average young woman of our day. This yearning in her breast for love—a great and overwhelming love leads her to leave the peace of her fireside to seek to satisfy her longing out in the world. Her mirror tells her that she is beautiful, and despite the warnings of "Truth" she pays heed to "Flattery" who tells her of the great King Love who is waiting somewhere out in the vast mystery of things to claim her as his own.

Has Good Caste.

The dramatic possibilities of the piece are almost infinite and are taken full advantage of by members of a stellar caste. The leading male role, that of "Nobody," a strange and prophetic figure, is played with fine discrimination by Mr. Percy Parsons. The role called for some very fine dramatic work, and it lost none of its qualities in Mr. Parsons' interpretation. One thing especially in his favour is his splendid voice and diction.

In the title role of "Everywoman" Miss Paula Shay scored a triumph. Though her part is by far the largest and called for no small degree of histrionic ability, her interpretation could not have been improved upon. It requires not only artistic but physical fitness to portray the character and the beauty of Miss Shay lent additional charm to the portrayal. She displayed rare dramatic ability and time after time drew rounds of applause for her splendid renditions of some of the most difficult scenes. Her role is one of the biggest and most exacting an actress has ever been called upon to play, lost nothing in her portrayal.

Miss Bertha Donn, as "Youth," displayed marked ability and charm in a difficult part, and Miss Ansula O'Hare, as "Conscience," the handmaiden of "Everywoman," drew a great deal of applause for her beautiful rendition of several songs. She is possessed of a remarkably good voice, as is Mr. T[illegible]d Ahern, in the part of "Passion." Messrs. Frank Kilday, F. J. McCarthy, and G. A. Choate provided the necessary humour to fill out the piece and drew many laughs. In fact, it is hard to single out any of the caste for special mention. Their work throughout was of the highest quality.

"Everywoman" is the kind of a play one would wish to see again, and thee is little doubt that the two remaining performances, this afternoon and evening, will be played before capacity houses.

HAMILTON CONVENTION POSTPONED

(Canadian Press Despatch).

TORONTO, October 19. — The Hamilton Convention of the Liberal Conscriptionists of Ontario, arranged for Thursday of next week, has been postponed till November 2nd.

Military News

The Norwood Register says:

The Citizens League have collected the photos of young men from this village and vicinity who have been killed in the present war and had them arranged in one group, suitably framed and placed in the Armouries. The work of gathering the photos and having them arranged was looked after by Mr. J. R. McKelvie, to whom the League and citizens are indebted for his work and the splendid taste shown in their arrangement. The names of the boys who have fallen are:

Pte. Russel S. Pearce, Pte. E. Chapelle, Pte. E. Grout, Corp. Max. Breckenridge, Pte. W. Starkey, Pte. Thos. Cross, Pte. T. Parker, Pte. R. A. Leeper, St. L. G. Becket, Sgt. T. A. Searight, Sgt. John Rathwell, Pte. Henry Murphy, Pte. Joseph Kell[illegible]te. Michael Noise, Pte. Rex. Alley, Pte. Walter Britt.

OTTAWA, Oct. 14.—Post discharge pay for men of the active militia and of the Canadian Expeditionary Force who have not been overseas is provided for in an order in Council, which has been passed. At present there are between eight and nine thousand men of the active militia on military duty of various kinds in Canada, some of whom were ordered out in August, 1914, and have been kept on duty ever since.

In the past when it has been found unnecessary to retain a detachment on duty it has been the practice to release the men, paying them only up to the date on which they returned home. In view of the good service of these men and the financial losses which some of them have sustained from having to forego their civil occupations, it has now been decided to grant them an allowance of pay on retiring. After one year's continuous service the man will receive fifteen days' pay, two years' service will entitle him to 30 days' pay, while after three years he will receive 45 days' pay.

It has also been decided that members of the Canadian Expeditionary Force who are ineligible for the three months' post discharge pay because they have not been overseas, will be allowed to come under the provisions of this order. The order is applicable to all those discharged or relieved from duty on and after August 1st.

Wonderful Opportunities To Save Money On

FOOTWEAR

SOME SPECIAL INDUCEMENTS TO BUY YOUR SHOES AT ZACKS.

LADIES' BOOTS

Brown with champagne tops, grey, brown, black; also samples and clearings. Regular $8.00 value..... Extra Special **$4.95**

LADIES' BOOTS

Patent with cloth or kid tops, low heels, button style only, Mackay and Welted soles. Also a few colored boots.. All sizes. Regular $5.00. To clear..... at **$2.98**

COLLEGE GIRLS'SPECIALS—Tan, chocolate, mahogany and black, low heeled, high tops, English walking boots with Neolin or leather soles. Special on Saturday at..... **$5.00**

LADIES' BROWN WALKING BOOT—With Neolin soles and medium heels, dark shade, with blind eyelets. The newest and prettiest boot of the season. Not many pairs left and we cannot get any more of the line. The price is extremely low for such a boot and both the boot and price will please you.

LADIES' NEW FALL BOOTS—In brown, grey, black and champagne, and in many pleasing combinations of brown and white buck top, black with grey..... top. The prices are from..... **$6.00 TO $9.00**

MEN'S FINE BOOTS

Goodyear Welts, in chocolate, mahogany and black, with leather or Neolin soles. All styles. All sizes, but one price **$4.95**

MEN'S WORKING BOOTS

Blucher cut, heavy waterproof soles, heavy grained leather, in black or tan. A rare.. snap at **$3.95**

MEN'S GOODYEAR WELT BOOTS—Vici kid, blucher, heavy soles or gun-metal calf with solid oak soles. Sizes 5½ to 11. Regular $6.00 for..... **$3.95**

SPECIAL PRICES ON RUBBERS AND CHILDREN'S BOOTS.

D. ZACKS 424 GEORGE STREET

Semi-ready Tailoring

Boys' Suits

I have High School Suits for Boys, Knickers with patent fasteners.

"Something Better" in Boys' Suits at $7.50 to $10.50, but I have Suits at $5.50.

Frank L. Jenne

The Semi-ready Store

337 George Street

SATURDAY BARGAINS

Coloured Turkish Towelling, 30c Yard

An extra heavy quality with coloured stripes. 18 ins. wide. Saturday Bargain, yard 30c

Grey Flannelette Blankets, $1.69

Best quality, full 10/4 size, in grey only, with pink and blue border. Saturday Bargain, pair $1.69

Unbleached Cotton, 15c Yard

An extra fine quality with a firm, even weave. 36 ins. wide. Regular 17c. Saturday Bargain, yard .. 15c

Oxford Shirtings, 35c Yard

An extra heavy quality, in narrow and wide light and dark stripes. Shirting width. Saturday Bargain, yard 35c

White Flannelette 35c

An extra heavy quality of White English Flannelette. 35 ins. wide. Saturday Bargain, yard 35c

Grey Flannel 50c Yd.

All-Wool Grey Flannel. 28 ins. wide. Saturday Bargain, yard 50c

Women's Linenette Aprons, 50c

Women's All-over Aprons, in heavy quality of white linenette, with deep bib and pocket. Saturday Bargain, each 50c

$1.75 Dress Serge, $1.39 Yard

Suitable for the new one-piece dress or skirt. An all fine wool, in colours of navy blue and Burgundy. 40 ins. wide. Regular $1.75 yard. Saturday Bargain $1.39

75c Coloured Dress Goods, 49c Yard

In checks, plaids and plain effects. For women's and children's skirts and dresses. A good range of colours to choose from. Regular 75c yard. Saturday Bargain, yard 49c

$1.25 Gabardine Suiting, 85c Yard

Suitable for skirts and dresses. 40 ins. wide. In colours of navy blue, niggar brown, Saxe blue and green. Reg. $1.25. Saturday Bargain, yard 85c

Mixed Tweeds, $1.25 Yard

A mixture of wool and cotton, mostly wool. In check effects and heather mixtures. Suitable for coats, suits and skirts. Saturday Bargain, yd. $1.25

Always Something New & Distinctive

New York Plush Coats

From $30.00 to $75.00

This time it is a decidedly smart showing of Plush Coats, that have just arrived from New York. Every one decidedly and distinctively different from the other, and all exclusive to this store. Most women are constantly seeking something different. To those women we would say, "See these smart new arrivals." They are priced at from ..... $30.00 to $75.00

$1.00 Navy Blue Serge, 75c Yard

Suitable for children's dresses, women's skirts and dresses. Also gymnasium bloomers. 40 ins. wide. Regular $1.00. Saturday Bargain, yard 75c

Flannelette Blankets, $1.98

An extra heavy quality in grey and white, with pink and blue borders. Double bed size. Saturday Bargain, pair $1.98

Women's Corset Covers, 29c Each

Made of good quality of longcloth. Trimmed with heavy lace and lace insertion. Sizes 34 to 44. Saturday Bargain, each .. 29c

Woollen Scarfs $1.75

66 - Inch Brush Wool Scarfs, finished with wide fringe. In colours of Kelly, white, grey and khaki. Saturday Bargain .. $1.75

Women's House Dresses, $1.69

Made of heavy qualities of gingham and percale, with convertible collars and waistlines, long and short sleeves and adjustable hem. Sizes from 34 to 46. Saturday Bargain, each . $1.69

Flannelette Underskirts, 50c

Women's knee-length Underskirts, made of good quality of white flannelette. Frill finished, with buttonhole stitching. Saturday Bargain, each 50c

$3.50 Misses' and Children's Felt Hats, $2.79

In the latest styles and colourings, trimmed with novelty ornaments and ribbons. Regular up to $3.50. Saturday Bargain, each $2.79

$4.50 Women's Felt Hats $3.49

In the season's latest colourings and styles. Suitable for dress or business wear. Regular up to $4.50 each. Saturday Bargain, each $3.49

Short Ends of Marquisette, Voile, Scrim and Madras

Regular up to 50c yard. Clean-Up Saturday Bargain, yard 15c

Short Ends of Chintz

Worth up to 35c yard. Clean-Up Saturday Bargain, yard 15c

Outsizes in Women's Black Coats $25.00 each

Made of Kersey cloth, with plush collar and button trimmed. Body and sleeves well lined. In sizes from 39 to 47. Saturday Bargain, each $25.00

35c and 29c Curtain Muslin, 25c

Very fine quality in square, spot, stripe and floral designs. In colours of ecru and white. Regular 29c and 35c yard. Saturday Bargain, yard 25c

40c Marquisette, 29c Yard

Fine mercerized quality, some with hemstitched borders, others plain. In colours of ecrue, white and ivory. Regular 40c yard. Saturday Bargain, yd. 29c

Children's Heavy Cotton Hose, 35c

Made of strong twisted yarn in 1/ rib. In black only. Saturday Bargain, pair 35c

Women's Cashmere Hose, 35c Pair

In firm black dye and soft finish, with double heel and toe. Sizes 8½ to 10. Saturday Bargain, pair 35c

Fancy Stripe Ribbons, 25c Yard

Wide Roman stripes. 6 ins. wide. In several dainty shades. Saturday Bargain, yard 25c

Women's Washable Gloves, 98c Pair

White Washable Chamois Lisle Gloves, with a vulcan finish. Sizes 6 to 7½. Saturday Bargain, pair 98c

Pro-Brussels Rugs

They are made in Brussels designs of heavy quality of cotton, in small neat and artistic patterns. Suitable for living-room, dining-room or bedroom—

Size 2 by 3 yards— $8.50 .... 3 by 3 yards—$14.50
Size 2½ by 3 yards—$12.50 .... 3 by 3½ yards—$16.50

RICHARD HALL & SON LIMITED

CONDEMNS THE NAVY

London Daily Mail Wants to Know Why No Aid Was Given Russia in the Baltic

Canadian Press Despatch:

LONDON, Oct. 19.—The Daily Mail condemns what it calls the failure of the British fleet to prevent the German fleet becoming master of the Gulf of Riga, and demands that the Admiralty make an explanation of this humiliating display in the Baltic. After recalling the successes of the British submarines against the Germans in the Baltic in the summer and autumn of 1915, the newspaper says: 'The Germans have accomplished all they were prevented from achieving in 1915, and they have done so without a single blow being struck at them by any arm of the British navy, a navy far stronger than it was two years ago, and recently reinforced by the addition of the American fleet."

SOME TRAINS ARE RUNNING

Argentine Government After Twenty-Four Days Partially Breaks Strike

(Special to the Toronto Star and The Peterborough Examiner.)

(By Charles P. Stewart.)

BUENOS AIRES, Oct. 19.—For the first time in twenty-four days some trains are running in Argentina today, marking the Government's successful step in combatting the general stroke. All these in operation to-day were under strong military guard. Even if the present paralysis of business on account of the strike is ameliorated, leaders predict another similar movement about the first of the year. Presumably the government, having started trains running, will now turn its attention to other industries tied up by the strike.

Donations To Serbian Fund Acknowledged

The local committee begs to acknowledge receipt of the following subscriptions:

Previously acknowledged ...	$ 600.50
N. Lush ...	3.00
E. A. Peck ...	10.00
J. H. Eastwood, M.D. ...	10.00
A.F. and A.M. No. 223, Norwood	10.00
Jos. Picard, Sr. ...	2.00
Miss K. Fowler ...	1.00
F. D. Kerr ...	15.00
Geo. Rishor ...	1.00
Chas. Rishor ...	10.00
Ashburnham Patriotic League .	50.00
Vincent Sullivan ...	2.00
F. L. Roy ...	2.00
Mrs. Birdsall ...	2.00
Miss Jean Gillman ...	.50
Total to date ...	$719.00

Further subscriptions may be sent to the undersigned in care of the Canadian Bank of Commerce.

W. H. DUNSFORD,
Treasurer.

EMILY BOY WON THE VICTORIA CROSS

Pte. Harry Brown, Canadian Infantry, who was killed as a result of the feat which won him the Victoria Cross, was the son of Mrs. Helen McAuliffe, Emily Township. A step-son of Mrs. McAuliffe, Pte. M. J. McAuliffe, went overseas with the 93rd Battalion, and has been in the casualty list four times.

Mrs. McAuliffe's son, Pte. Brown was born in Gananoque, Ont., and enlisted at London, Ontario. The awarding of the Victoria Cross was announced yesterday, the official recital of his brave act being as follows:

"For the most conspicuous bravery courage and devotion to duty. After the capture of a position the enemy massed in force and counter-attacked. The situation being critical, all the wires being cut. It was of the utmost importance to get word back to headquarters. This soldier and one other were given a message, with orders to deliver the same at all costs. The other messenger was killed, and Brown had his arm shattered but he continued through the intense barrage until he arrived close to the support lines, where he found an officer. He was so spent he fell down the dugout steps, but he retained consciousness long enough to hand over the message, saying it was an important message. Then he became unconscious and died in a dressing station a few hours later. His devotion to duty was of the highest possible degree imaginable. The successful delivery of the message undoubtedly saved the loss of the position and for the time prevented many casualties."

THE LETTER CARRIERS ARE INDIGNANT

Government's Answer Taken as Refusal to Appoint Board to Hear Grievances

Alexander McMordie, Dominion secretary of the letter carriers, has received a letter from the Deputy Minister of Labour, which McMordie interprets as a refusal of the Minister of Labour to appoint a Board of Conciliation, under the Industrial Disputes Investigation Act, to enquire into the grievances of the letter carriers.

During the last session of the Dominion House it was understood by the letter carriers that provision had been made in the supplementary estimates for an increase of $100 a year. This failed to materialize, and so incensed were many of the letter carriers that a strike was threatened. However, finally they were all persuaded to try and find an amicable way out of the difficulty, so they applied to the Minister of Labour for a board under the legislation referred to. The following is the reply to the application of the letter carriers sent by Deputy Minister Acland:

"I beg to acknowledge your letter of the 12th inst. In reply I am to state that the Minister has had the matter in question up with his colleagues and will not lose sight of the same. No conclusive action in the matter, can however, be taken by the Minister of Labour, and the Postmaster-General, as the head of the department concerned, will be the authority best able to advise you of what may be at any time intended."

The letter carriers in Toronto meet to-night and there is no doubt about the "fat being in the fire." What they will do in the matter remains to be seen. There are over 2,800 of them in the Dominion.

J. G. KENT—President of the Toronto Board of Trade, one member of the arbitration board which will investigate matters in dispute between Commissioner Wilson and his street cleaning staff.

Eighty Bags Off One Field

Eighty bags of splendid potatoes is the yield from half an acre of land belonging to Mr. Elmer Long, Verulem. So far that part of the country has not suffered from the black rot, and all the potatoes are in excellent condition. Mr. Long grew his potatoes at a cost of between sixty and seventy cents a bag, which bids fair, if all potatoes are in the same condition, to speedily lower the price asked at present.

BIG HIGH-CLASS PROGRAMME AT THE EMPIRE

Better Pictures Than Ever and More of Them

The Empire Theatre wishes to draw attention to the high class quality of the pictures they are now running under a new contract. While there has always been up-to-date pictures at the Empire, the present programmes include practically nothing but stars.

For instance to-day's and to-morrow's pictures will show Miss Billie Burke, John Drew Bennett and Viola Cain, together with all star casts. Three pictures are being shown, one of them a great baseball story.

Baseball "fans" will have a chance to see their favourites in action when they view the Edison five-reel feature, "One Touch of Nature," to be shown at the Empire Theatre to-day. Part of the picture shows McGraw's Giants on the field, and baseball is one important theme of the story.

This picture is released through Kleine-Edison-Selig-Essanay Service.

Not One Category A Man Has Yet Said He'll Serve

(Continued from Page 7.)

that all they need to do is attach their medical history sheets to their claims for exemption, put a cross opposite the claim on the grounds of physical unfitness and any other grounds upon which they feel they have claims, and leave the rest to the postmaster. In due time they will receive their temporary exemption certificate, which will be good until such time as their grade is called out. When their grade is called out, if several months have elapsed, another physical examination will be given them to determine whether they have improved or deteriorated in health, they will also be given an opportunity to appear before a tribunal at a resumed sitting. E. men should do the same, and they will receive a certificate of exemption which puts them back into another class, and which relieves them of all responsibility until that class is called out.

MIKADO

The best and most popular melodies of the famous opera "Mikado" are assembled on Victrola Record 18191 on sale now at the Victrola Parlours of Ye Olde Firme of Heintzman & Co. Ltd. B. H. Britton, Manager, Royal Bank Building, corner George and Hunter streets.

THE WEATHER

The month of October is apparently out to establish a record for rainfall. While September had but a trifle over an inch (1.03) of rain for the whole month, October up to the present has already over four inches to its credit. The rain last night and to-day was particularly heavy, and up to the noon hour had totalled 1.42 inches.—W. P.

War Costs World $160,000,000 A Day

Wealth of Allies Estimated at 160 Billions

NEW YORK, Oct. 19.— The war is costing the belligerent nations of the world at the rate of $160,000,000 a day —$6,500,000 an hour—and the United States is paying at least one-quarter of this staggering sum, according to estimates made to-day by the Mechanics and Metals National Bank of New York. The estimated daily cost at the beginning of the war was $50,000,000, and a year ago it was $100,000,000. This country's rate of expenditure is greater than any other nation, Great Britain being second and Germany next.

Cost of Four Years of War.

By next August, according to the bank's figures, the total cost to the world will be $155,000,000,000. Already expenditures have exceeded $100,000,000,000, of which all but a fraction has been translated into permanent national indebtedness. Interest on public debt is now calculated to be more than ten per cent. of the normal income of the German people, as compared with less than one-half of one per cent. in the case of the people of this country.

The developed national wealth of the Allies is placed at $800,000,000,000 by the bank, while that of the Teutonic powers is given as $130,000,000,000.

53,000,000 Men Engaged.

About 53,000,000 men are to-day engaged in the war. To what extent the Entente Allies have gained superiority over Germany is shown by the bank in striking fashion. With no more than 2,000,000 of American manhood enlisted, the total military strength of the Allies is 33,000,000, against a total for Germany, Austria, Hungary, Bugaria and Turkey of 20,000,000. The population of fourteen Entente Allies from which the ranks of the armies may be replenished is altogether 1,300,000,000 against a population of less than 150,000,000 in the Central European nations.

FOOD CARDS FOR EX-CZAR

Canadian Press Despatch:

PETROGRAD, Oct. 19.—The family of Nicholas Romanoff, former Emperor of Russia, now procures its food supplies by the use of cards. Authorities in Tobolak district are issuing food cards and the Romanoffs must obtain their food the same as other citizens.

SAW BRITISH DESTROYER SINK GERMAN SUB

Canadian Press Despatch:

A PACIFIC PORT, Oct. 19.—Officers of a Japanese steamer that arrived here to-day from an European port, said they saw a British destroyer sink a German submarine in the Atlantic.

Very Marked Reductions

In Trimmed and Untrimmed Hats, all day Saturday, including many of the New Winter Models, just received with the New Fur and Gold and Silver Lace Trimming.

MISS A. McGIVERIN

GEORGE STREET, NEXT HOOPER'S

Dear Mary—

I am simply joyed to my eyebrows with the new "heater" I bought yesterday. It's an ornament to our home and gives out such wonderful heat. Why, I can scarcely miss the fuel it burns, either; it will pay for itself in one winter.

You just put on your hat and run over and see my new heater 'at work' and you'll want one just like it. Your friend—HELEN

P.S. I got my new heater (they have ranges too) on the 'charge account' plan from

Harry Zacks

Phone 323 420 George St. (opp. Examiner)

WATCH FOR THE GREEN PRICE CARDS

Saturday Snaps

Reduce The Outlay For Fall Apparel

OUR WEEKLY SNAP LIST OFFERS MANY OPPORTUNITIES

Two Suit Groups Each Containing Desirable Models at Unusual Prices

Two groups of suits that would claim your attention when at their former prices. At the reduced prices they will be doubly interesting. They are perfectly modeled and fashioned of such modish materials as serge and gabardines. Note the pleasing autumn colors in which they are procurable. Saturday only.

$22.50 and $25.00 Serge and Gabardine Suits $18.90

Made in semi-tailored and fancy pleated hipless designs, smartly trimmed with military braid and buttons. Skirts are gored in front, have gathered backs and smart belt arrangement. Colors are blue, black, brown, burgundy and green. Regular $22.50 and $25.00 model, for Saturday.. only at the price of..... **$18.90**

$27.50 and $29.00 Suits for $25.00

Obtainable in a variety of cloths, including gabardines, wool poplins, serges and cheviots; colors are taupe, navy, burgundy, green, brown and black. Style assortment is good, including the latest novelty touches. Regular values are $27.50 and $29.00. Snap price for Saturday only..... is **$25.00**

Ready-to-Wear Specials

CHINCHILLA COATS — In grey and black; made with large collars and smart pockets, cuffs and belt arrangement trimmed with plush. A decided special at..... **$15.00**

PETTICOAT—Made of near silk, has a twelve-inch flounce, combination frill and flounce, form fit elastic top; colors are Paddy green, cerise, purple, black and Copenhagen. All sizes. Snap price **$1.49**

BLOUSE SPECIAL—In good quality fine cotton voile, made with large collar, trimmed with imitation maltese lace and lace insertion down the front and sleeves; other models with smart collars and new sleeve arrangements. All sizes. Special Snap price..... **$1.19**

SERGE SKIRTS—Made of good quality all-wool military serge, in shades of navy and black; made in three different styles—smartly arranged belts and pockets; good assortment of.... sizes. Snap price **$4.49**

Rare Values in Stationery

The woman who does much corresponding will be overjoyed with these stationery prices. They are favorable to say the least. When you see the qualities, you will know what downright good values they are.

Clover Linen Empress Style Tablets	22c
Pointed Flap Envelopes to match, package	11c
Regular 10c packages of Irish Lawn Linen Envelopes	2 for 15c
Fabric Linen Envelopes. Regular 7c value	2 packages 10c
"Imperial" Linen Writing Tablets, largest size. Regular 25c	17c
Special 10c Small Letter Size Tablets	2 for 15c
Empress Style Tablets, fold like boxed paper	2 for 25c
Fancy Boxed Stationery. Regular 19c value	2 boxes for 25c

Footwear Chances for the Economical

A Splendid Opportunity to Purchase Footwear Odds and Ends of Broken Lines at 2.49

They are all in perfect condition—graceful lasts. They are remnants of lines that have been sold down to the last few pairs and now it is time to make a clearance. In the lot are gun-metals, patent leathers and dull calfs—some have cloth uppers. Good range of sizes in the lot. Regular prices $3.50 to $4.50..... Snap price **$2.49**

Ladies' Best Quality "Miner" Brand Rubbers at 85c Per Pair

Miscellaneous Lines at Tempting Prices

LADIES' PARASOLS — Good strong steel frames, covered with splendid quality taffeta. Regular $1.19 and $1.25..... Snap price **99c**

RUNNERS — Lace trimmed, extra value; size 18 x 54. Regular 98c value..... Snap price, each **84c**

CEYLON FLANNEL—Extra quality and fast colors; suitable for shirts, pyjamas, etc.—six patterns to choose from. Regular 45c.. value. Snap price, yard **37c**

DIMITY MUSLINS—Beautiful fine quality for blouses and aprons, etc. Regular 25c and 30c values. Snap price, yard..... **19c**

WHITE FLANNELETTE—36 inches wide, soft finish and free from dressing. Regular 25c value. Snap price, yard **19c**

PILLOW CASES—Hemstitched, pure Irish linen pillow cases. Size 45 x 36 inches. Regular $2.25 pair. Snap price, pair..... **$1.75**

Dress Goods at Snap Prices

TAFFETA SILK—36 inches wide, fine chiffon finish, in pink, Paddy green, cherry red, Copenhagen, yellow and ivory..... Regular $1.50 value. Snap price, yard **75c**

BLACK AND COLORED TAFFETA SILKS—36 inches wide, give splendid wear. Regular value $2.00 yard..... Snap price, yard **$1.55**

TAFFETA CLOTH—54 inches wide, good quality of wool, old dye. Regular value $1.25. Worth to-day $1.75..... Snap price, yard **99c**

Read This Victrola Inducement

Oak Cabinet, 7½ inches high, 12⅞ inches wide, 14⅝ inches deep 10 inch turntable. Nickel-Plated Exhibition sound box, Victor tapering tone arm and "goose neck" sound-box tube, brake and speed regulator. Single spring, spiral drive motor (can be wound while playing). All metal parts nickel plated. Complete with 12 record selections, 200 Victor needles, 1 record index album, and 1 record cleaner. Complete for $26.95.

THE NOVEMBER DELINEATOR
Now in Stock. Price 15c

WINTER QUARTERLY STYLE BOOK
25c Copy and any 15c Pattern Free

STORE OF BETTER VALUES — The GRESSMAN Company Limited — REST ROOM ON SECOND FLOOR

MEN'S CAPS

This is the time of year when most men find a nice, medium weight cap, a most necessary article of wearing apparel.

We are well prepared for this trade with a fine assortment of new Caps at very reasonable prices.

W. E. LECH — Manufacturing Furrier and Hatter

366 GEORGE STREET - - - NEAR SIMCOE ST

INTERESTING ADDRESSES AT DISTRICT CONVENTION

At the afternoon session of the district convention of the Woman's Mission Society in the George Street Methodist church yesterday, several papers of an exceptional and instructive nature were read, between which solos by Mrs. Renwick, a recitation by Mrs. N. D. Kelly, and a solo by Mrs. McColl were contributed.

Address of Welcome.

An address of welcome was given by Mrs. (Rev.) Thomas, followed the noon hour, during which Rev. Mr. Thomas spoke on Mission Work. Mrs. Thomas' address, given in her peculiarly sympathetic manner, endeared her to the large number of delegates who as yet were unacquainted with her.

Other Addresses.

Mrs. (Dr.) Harvey gave a short talk on "Mission Bands," Mrs. Bookhout on "Study Book Preparation for Mission Meetings," and Mrs. Spier a paper on "Prayer," which for its thought, careful preparation and uplifting ideals, cannot fail to have a long lasting influence.

Mrs. H. D. Robertson.

Mrs. H. D. Robertson, who has returned lately from a seven years' residence in Chen Tu, China, gave a most interesting account of the Chinese. She said that it is very difficult to get in touch with or understand a nation until their customs are thoroughly understood. The Chinese are an imaginative and an artistic race. Their festivls to the casual observer would appear ridiculous, but studied thoroughly, they are of great interest.

Their Customs.

The customs and habits of the Chinese are interesting and decidedly irregular from a western viewpoint. New Year's Day is the greatest event in the year, and celebrated by the Chinese by spending the entire day visiting, and on the street no work is done the entire day. Every shop is closed from New Year's day until such time as the proprietor's wealth will not enable him to keep up a constant flow of fireworks (a necessity to a closed shop) runs out.

Mrs. Robertson closed her address by a brief description of Chen Tu, the wall of which, 100 feet high and wide enough to accommodate four carriages has, since the revolution, been turned into a barracks.

Mrs. Lees.

Mrs. (Rev.) Lee's paper on "Glimpses of the Work in the Northwest," proved satisfactory to those who have long given to Missions and now learned the objective of their donations. Mrs. Lees and that the work of the society is progressing and going forward satisfactorily. 106 auxiliaries have been formed in Manitoba, 53 in Saskatchewan, 39 in Athabaska and 48 in British Columbia. Schools and hospitals have been erected through the medium of these auxiliaries and are doing immeasurable good throughout the west.

Quiet Half Hour.

During the 'Quiet Half Hour' conducted by Rev. Mr. Thomas, he gave an interesting address, taking as his text John XV. on 'Fruitfulness,' the secret of which, he said, was fellowship with the Lord.

UNDUE WEIGHT MUST NOT BE GIVEN TO ANY SENTIMENTAL REASONS

TORONTO, Oct. 18.—Army prosecutors who will urge the case of the government before the local exemption tribunals are instructed in a pamphlet issued to-day by Col. R. H. Greer, chief Crown military representative in this district, that undue weight must not be given to sentimental considerations.

"Where exemption is claimed on the ground of exceptional domestic position," the pamphlet states, "enquiry should be made among responsible citizens who know the parties in question, particularly the clergymen or priest of the parish in which the man resides. It must be understood, however, that undue weight must not be given to sentimental considerations, since everyone must expect to make sacrifices in such a time as the present."

"Exemption should be allowed on this ground, therefore, only in cases where a man is the sole support of a widowed mother or has other dependents who would be quite unprovided for if he were called out. It is pointed out that men called up under the Act will receive the same pay, with the option of assigning two thirds thereof, and that grants will be made by the Canadian Patriotic Fund to men who are sent overseas under the Military Service Act, just as in the case of volunteers.

Every certificate of exemption granted on the ground that the applicant is engaged in work of national importance, will be made conditional on the man remaining in that class of employment.

As to Students.

The stand which the military authorities will take in the case of students will be to contest the application for exemption of students, as such. So far as the national interest is concerned the only students whose services can be considered more useful in any capacity other than a combatant one, are medical and to a lesser extent, dental students who are nearing the completion of their course. Veterinary students will also be given special consideration.

As to other students, the instructions state, each case will be considered on its own merits, on the general principle, however, that students, other than medical, dental, and veterinary, will normally be more valuable to the country in a combatant capacity than any other.

Graduates in medicine and in dentistry will be obliged to report also as privates, but will be assigned immediately to duty as medical or dental officers, if placed on active service at all.

This Ground Eliminated Also.

"It is not expected that there will be many men in the first class called out entitled to exemption on the ground of exceptional financial or business obligations," says the official notice. "In cases where this ground is advanced, however, most careful inquiry should be made. Local bank managers would be in a position to give useful information in this connection, and their advice should be sought. It is pointed out that this provision was inserted in the Act for the protection, not so much of the man himself, as of those towards whom he had financial or business obligations. The fact that a man will suffer pecuniarily by being called out for service is by no means sufficient ground for exemption, as the majority of those called up will so suffer, just as the majority of volunteers have done. It is only in cases where a man has such financial or business obligations towards a number of other people as would create considerable confusion were he to leave his business in other hands that he should be allowed exemption."

Provision is also made for the military representative to appeal on behalf of the government from the decision of any tribunal. He must do so according to a prescribed form of procedure and state his reasons for appeal. When this is done his duties in the particular case are ended and the further prosecution is taken up by the district military representative.

LILLIAN FOSTER in "Fair and Warmer," the big comedy drama which comes to "The Grand" next Tuesday, Oct. 23. This excellent production is playing only seven cities in Canada.

The Russian Government To Move To Moscow

Canadian Press Despatch:

PETROGRAD, Oct. 19.— The Government has definitely determined to move to Moscow in the very near future.

BRING YOUR SMALL BILLS TO THE GLOBE TAILORING CO.

On the principle that "A penny saved is a penny earned," men who have a preference for the dressy, smart blue serge suits have a chance to save a ten dollar bill to-morrow at the Globe Tailoring Co., corner of Brock and George streets. Read their announcement in to-day's Examiner, in which this firm offers to make to measure, blue serge suits from guaranteed 16-ounce indigo blue serge, for twenty dollars. This offer would be simply impossible to-day, at the price this quality of blue serge is selling were it not for the fact that the Globe Tailoring Co. had laid in $1,500 worth of genuine blue serge, bought three years ago, when serges were worth half the price they are to-day.

Another snap for men consists in the Globe Tailoring Co's. offer of a choice number of tailor-made suits and overcoats at $14.00, ordered by men who have been drafted, and who have paid deposits on them, but who will not require them now. Men can put the difference in their pocket—equal to from $6.00 to $10.00.

Issuing Of Election Writs Is Delayed

Absence of Governor-General From Ottawa is Cause

(Special to the Toronto Star and The Peterborough Examiner.)

OTTAWA, Oct. 19.—The absence of His Excellency the Governor-General, who has been in Halifax, is delaying the issue of the writs of election. He is expected back to-morrow, however, and announcement may be expected immediately after his arrival. The appointment of sub-committees of the Cabinet, which are forecasted in the Premier's manifest, will also bide his return. There is to be one very distinct difference between the Canadian War Cabinet and the British. The Ministers of the British War Cabinet are wtihout other portfolio. The members of the Canadian War Cabinet or sub-committees will hold the heaviest portfolios in the Government.

Brooklyn "Standard Union"—The assurance of the co-operation of the best library minds of the country in the selection of the most suitabe books and the preparation of plans for placing them at the disposal of the boys in military drab or naval blue is sufficient to ensure the wise expenditure of the funds secured to which all are invited to contribute.

Philadelphia "Public Ledger"—In your own life it is useless to refer to the self you were or the self you will be for any conquest over circumstance. You must face your destiny here, in his darkened, uncongenial place and in the exhausted, dispirited moments that is now. The site and the time of heroic opportunity are not for us to decide. The duty alone is ours.

FIT MEN ONLY GO TO FRONT.

Canadian Soldiers in England are Divided into Fourteen Stages of Physical Condition.

OTTAWA, Oct. 19. — Soldiers in training for active service, or fully trained and held in reserve, are most carefully inspected as to their physical condition. Only men in the category technically known as "A-1" may be withdrawn from the reserves to serve in the trenches in France, however pressing may be the call from the front for reinforcements.

Canadian troops in England are divided into fourteen categories, or stages of physical conditions, as follows: A, five categories; B, three categories; C, three categories; D, two categories, and E one category. Thus, when the call comes for reinforcements at any time, the men in thirteen of the categories are not available. However pressing the call may be, all the men to go forward must be drawn from category "A-1." A-17

We Can't Tie The Knot, But

—We do not hesitate to say that our assortment of engagement and wedding rings ranks among the finest, and the prices most reasonable.

We also issue Marriage Licenses which may be procured at the store by telephone.

SCHNEIDER'S
JEWELLERS
367 George Next Turnbull's
Marriage Licenses Issued

Renew your subscription.

Prepare Your Plum Pudding For Xmas

And make an Extra One to send to the Boys over in France who have no chance of coming home to enjoy the Festival.

We have all the necessary ingredients, of best quality and purest, such as:—

Seeded Muscated Raisins
IN BULK
Seedless Raisins in Packages
Seeded Raisins in Packages
Choice Cleaned Currants
PEELS—Lemon, Orange and Citron; Shelled Almonds, All Kinds of Spices Pure and Reliable

Be Santa Claus to a Soldier

We have other suggestions in the store to make suitable gifts easy & gladden the hearts of our brave boys

PORTER S. WHITE CO'Y
GROCERS - - 344 GEORGE STREET

STOP A MINUTE

JUST THINK OVER WHETHER YOU WANT TO PAY BIG PRICES OR TO SAVE A BIG PART OF The Regular Price By Buying at our

MAMMOTH 3-DAYS' SALE

Here is the best Money Saving Event that Peterboro will see this Season. Such extremely low prices at the start of the season when everybody wants their Fall and Winter Clothing, is certainly worth while taking advantage of. No need to wait till the end of the Season for Lower Prices. HFRE THEY ARE NOW.

Sale Starts To-morrow, Saturday & Continues 3 Days

LADIES' SILK DRESSES—A special lot of Taffeta and Messaline Silk Dresses. All shades, positively all new Fall styles. Some in the pretty pleating effect, and with coat effects. A lot of 24 dresses. Not one of them sold less than $15.00, and up to $18.00. On Sale to-morrow only **$9.95**

LADIES' FINE ALL-WOOL SERGE DRESSES—All pleated, or from the yoke down. Finished with high embroidered belts or sash, large flannel collar and cuffs. A dress you can not buy anywhere less than $15.00. All sizes and shades. On sale to-morrow only **$9.95**

A FEW LADIES' SERGE DRESSES—In navy and brown. Good styles. Sizes 16, 18 and 36. To clear only **$6.95**

LADIES' FALL SUITS — In all wool Serge, black, blue and brown. Regular price $16.50. Just a few to clear at, only **$9.95**

A FEW AMERICAN VELOUR SUITS—In brown, navy, burgundy shades, on Sale at about half price.

SIX ONLY, LADIES' SUITS—In better Serges and Cheviots, beautiful style coat lined with Skinner satin. Sold regularly for $25.00. Sale price **$14.95**

LADIES' FINE SKIRTS—In all-wool Serge, black or blue. Very latest styles. Some pleated and others just gathered in the back and finished with belts and pockets. Regular price up to $8.00. Sale price for to-morrow, only **$4.98**

26 SILK AND FANCY SKIRTS — Beautiful styles. A great assortment of colors. Regular up to $10.00. To clear only .. **$4.98**

A FEW SERGE SKIRTS—Of different styles and colors. Regular $5.00 ..... To clear at **$2.98**

LADIES' COATS—Made of heavy Chinchilla and fine Frieze Cloths, nicely made with large collars and trimmed with plush buttons, well lined, colors blue, brown and grey. Regular price $18.00. Your chance to-morrow only **$11.95**

A FEW VELOUR COATS — In brown, green and burgundy, at greatly reduced prices.

PLUSH COATS — Of very best quality Salts plush, with guarantee. Nicely made with belts all around and large collars, lined all through. Some of them have the collar and cuffs trimmed with fur. Regular $35.00, to clear to-morrow only **$22.50**

(Be early for there is only 9 in the lot.)

LADIES' HEAVY WINTER COATS — In Broad Cloth, Scotch Tweeds, French Zebeline and Whitney Cloths, a great variety of shades and styles. They all have large collars, and some fur collars, belts all around and some belts in front, and ripple back. Every coats is nicely trimmed with plush and large buttons, and lined with satin. Regular price up to $25.00. Your chance to-morrow for ..... only **$14.95**

LADIES' WATERPROOF COATS—In plain or Silk Poplin. Regular $10.00 ..... Sale price **$4.95**

GIRLS' COATS — In heavy weight Chinchillas, Zebelines and Corduroys, all lined, nicely trimmed, belts all around, navy, brown, green and light blue.4 Regular up to $10.00. Sale price.. **$5.95 & $6.95**

LADIES' UNDERSKIRTS—We have secured a special line for our sale in a Silkoline, in all colors, and another line in heavy Sateen... Regular $1.50. Sale price only **98c**

SILK TAFFETA UNDERSKIRTS — In plain colors and stripes. Regular $6.00 .... Sale price only **$3.98**

LADIES' HEAVY BRUSHED WOOL SWEATER COATS—In old rose, Nile green, Saxony and red, trimmed with white, large sailor collars, pockets and belts. Regular $9.00 ..... Sale price only **$5.95**

ANOTHER LINE OF ALL WOOL SWEATERS—In all shades. Regular $5.00, for **$2.98**

ONE LINE OF SWEATERS FOR LADIES AND MEN—Gray only. Regular $1.75.. Sale price only **98c**

LADIES' CORSETS—Of extra heavy quality of cloth, with 4 hose supporters, double rust-proof steels. Regular $1.00 ..... To-morrow only **59c**

LADIES' NIGHT GOWNS, 79c—Made of extra heavy white flannelette, full sizes, long sleeves, high or low neck, fancy embroidered. Regular $1.75..... To-morrow only **79c**

(Only two to one customer.)

LADIES' ALL-WOOL COMBINATION — Regular $3.00. Sale price **$1.75**

LADIES' HEAVY WEIGHT WINTER UNDERWEAR—White and natural..... Regular 50c. Sale price..... **29c**

GIRLS' ALL-WOOL SERGE DRESSES—Very latest styles, nicely trimmed with colored satin, pleated skirts. Regular up to $6.50. Sale price only **$4.98**

LADIES' KIMONAS—Heavy weight flannelette, beautiful pattern, trimmed with colored satin, large collars, pockets and long sleeves. Heavy cords to match. Regular price $2.50. Sale price **$1.50**

LADIES' CASHMERE GLOVES—Black only, Regular 50c.. Sale price **39c**

ONE LOT OF FANCY WAISTS — Silk, Silk Crepe de Chine and Georgette Crepe. All travellers' samples. All this season's styles. Regular up to $5.50. Best bargain in Waists ever offered in Peterborough. To-morrow only.... **$1.98**

LADIES CHAMOISETTE GLOVES— Regular $1.75. Sale price ...v..... **98c**

LADIES' SILK WAISTS—Fine quality of wash Silk with extra large collars, trimmed with fine lace and buttons, colors white, pink, black and maize. Regular $2.50. Sale price.. only **$1.49**

WHITE JAPANESE WAISTS—Five different styles. All the latest..... Sale price **98c**

VOILE WAISTS, 75c—For to-morrow only we are offering six dozen new Voile Waists in six different styles. Regular $1.00 and $1.50, for **75c**

ONE LOT DRESSES—For girls 8 to 14 years, in wool plaids, nice styles. Regular up to $3.00. Sale price ..... **$1.98 AND $1.49**

LADIES CASHMERE HOSE — Heavy weight and some fleeced, fast colors. These hose can't be bought elsewhere less than 60c..... Special to-morrow only **29c**

(Not more than 3 pairs to one customer.)

A few to clear at **$4.98**

CHILDREN'S UNION AND FLEECE-LINED UNDERWEAR—Regular 50c..... Sale price **25c**

CHILDREN'S WOOL CAPS AND TOQUES—Worth 75c. Sale price ..... only **25c**

MILLINERY! MILLINERY!

If you have not bought your Hat yet we can give you the best chance to save HALF OF THE REGULAR PRICE AND LESS.

LADIES' TRIMMED HATS—Beautiful Pam Velvet shapes, in the very newest designs, trimmed with expensive mounts or spray. Regular price of the Hats up to $9.00... On Sale to-morrow only **$4.50**

CHILDREN'S BONNETS—One lot of Children's Headwear, Hats, Bonnets of bearskin, velvet and corduroys, all shades and styles. The very latest. Regular up to $3.00... On Sale for three days only..... **75c**

LADIES' SILK VELVET HATS — Very stylishly trimmed. Sold regularly at $5.00. Sale price only..... **$2.98**

ANOTHER LINE OF TRIMMED HATS—And untrimmed shapes. Regular up to $2.50. On Sale to-morrow..... only **$1.00**

FEATHER MOUNTS, SPRAYS AND FANCY ORNAMENTS—Regular up $1.75. Your choice to-morrow only..... **50c**

FURS! FURS! FURS!

We can save you from $10.00 to $15.00 on each set of Furs. We have a great variety of Fur Sets, Odd Muffs and Neck Pidces.

BLACK FUR SETS—Large stole and muff to match, trimmed with heads and tails, muff nicely lined. Regular $17.00..... Sale price only **$9.95**

SIBERIAN WOLF SETS — Large muff and double skin collar, nicely trimmed and finished. Regular $25.00. Sale price..... Sale price only **$17.95**

CHILDREN'S FUR SETS — Regular up to $8.00. On Sale for three days only. **$3.98 AND $4.98**

FOX SETS, $18.50—Five sets only, in South African Fox, high grade skins, lined with heavy satin, and well finished. Very latest styles, in round or cushion muffs. A set you can not buy again under $30.00 or more. Your chance tomorrow.. **$18.50**

NATURAL WOLF SETS — Latest style of cape and shawl collar, and round or flat muff, large size. Regular $22.50..... Sale price only **$14.95**

When You Find the STORE CROWDED which it is sure to be when people realize the unusual values offered, kindly help us out by having a little patience, and we will do our best to see that all are served. The help problem is a serious one.

H. J. ZACKS
"BETTER GOODS FOR LESS"

422 George Street Opposite Examiner

You Can't Afford to Miss these Specials To-morrow and following days. Be here in good time and select the garment or other goods you need, make a small deposit on it and we will hold it for you if it will accommodate you in any way.

Liquor Case Caused Lengthy Argument In Police Court

Man Put on Prohibited List Was Found in Possession of Whiskey at His Home—Chief Thompson Amended Information to Charge of Procuring.

The remanded hearing of a charge against a local man of having liquor in his possession while on the prohibited list developed an involved argument in Police Court this morning. Mr. F. D. Kerr, for the defence, Mr. G. W. Hatton, Magistrate Dumble and Chief Thompson argued all over the Temperance Act until the noon recess.

Under the new Temperance Act the Magistrate or License Inspector may forbid a person, who is addicted to the use of liquor, having it in his possession. At a previous hearing it was argued that no penalty was provided for any disobedience of such an order from either the Magistrate or Inspector.

License Inspector Stewart was the first witness. He had placed the defendant on the prohibited list on May 3rd, 1917, and on October 5th went to his house, accompanied by Chief Thompson and Detective Newhall. He had a search warrant signed by the Chief. They found two bottles of whisky and three empties. The defendant was drunk and abusive.

Mr. Kerr—"When you made the search, did you believe liquor was kept there for sale"

Magistrate Dumble said that under this charge it made no difference what the use of the liquor was.

Mr. Stewart declined to answer the question unless ordered to do so by the Magistrate. He finally replied in the negative.

"I heard he had it in his house in large quantities and carried it away in his pocket."

Mr. Kerr closely questioned the Inspector as to the procedure and grounds upon which the search was made. He read the warrant showing that the search was made on the complaint that liquor was kept at that house for purposes of sale, whereas, Mr. Kerr stated, the Inspector admitted that the search was made for an entirely different reason. This method of action bore the Prussian stamp. It was very important that the rights of the individual should not be invaded except under lawful course.

Detective Newhall.

Detective Newhall said he had accompanied Inspector Stewart and Chief Thompson in the search made on October 5th. In the cellar he found the two full, unopened bottles of "Glen Arthur," rare old Highland whisky; the three empties came out of the refrigerator. The defendant was upstairs, under the influence of the potent, "Glen Arthur."

Chief Thompson testified that, from information he had received, he believed that some men were taking whisky away in bottles from the defendant's house. Also that four suit cases of liquor were received there on the previous day, Oct. 4th. They had been carried in from an automobile that had been driven up the lane at the rear. Chief Thompson added that he had been informed of the arrangements made in a certain yard for the delivery of these four suit cases.

"In his room that night he said he had run me a good chase. I had caught him, and he would tell me whom he got the whisky from when the proper time came, but not that night. I left him, expecting he would come and tell me, but unfortunately he ran across Mr. Kerr."

Mr. Kerr alluded to the fact that the statement was made while the accused was drunk.

"In vino veritas," quoted Magistrate Dumble, remarking that a man usually told the truth when drunk.

"But not when the 'vino' is rare old Highland whisky," remarked Mr. Kerr.

Changed the Information.

Chief Thompson then amended the charge, making it read "that the defendant purchased or procured" liquor on October 5th.

Magistrate Dumble then contended that the Chief should prove that liquor was purchased or procured on that day, and not that he simply had it in his possession.

"It might have been innocently there," said Mr. Dumble.

Chief Thompson then enlisted the support of Mr. G. W. Hatton. He said that the City Solicitor would not prosecute in these cases, and as this was a city case, the Crown Attorney could not be called upon. So I have to act as Chief of Police, prosecutor and all the rest.

With the Magistrate's consent, Mr. Hatton took up the argument, but remarked that, in his opinion, the first charge was the stronger.

He argued that the burden of proof rested with the defendant, who had been placed on the prohibited list, and who was found with liquor in his possession. He had it, therefore he must have procured it.

Magistrate Dumble—"Once it is shown that he had liquor in his possession, he must show that he had it lawfully."

Mr. Kerr—"But that is not the charge now."

Mr. Kerr contended that the Act simply forbade a man on the prohibited list to have liquor in his possession. It would be better that the public did not know the draughtsman of the law had not made it stronger.

Chief Thompson—If the Act is wrong, we want to know it.

Mr. Kerr said that the work had been defectively done, and showed incompetent bungling. The draughtsman endeavoured to combine Sections 118 and 120 of the old Liquor License Act, by which a man addicted to liquor was put on the Indian list, and penalties fixed for his intoxication during the prohibited period of one year. In the Temperance Act he used the word "prohibit" where the Magistrate is concerned, and "forbid" where the License Inspector is concerned in the placing of a man on the new prohibited list.

"If there is a difference in meaning what is it? If there is no difference, why are both words used?" Mr. Kerr asked. "The old Act forbade a man to procute liquor for one year, the new Act for ever and ever amen, though he may appeal to a judge within thirty days.

Mr. Dumble—If you look at the Act you would be amazed by the number of amendments. It puts lawmaking in the hands of the Inspector.

Mr. Kerr then asked where the penalty was set forth in the case of a man on the prohibited list disobeying the License Inspector's order.

Magistrate Dumble replied that it was not defined in a broad clause, but indirectly in all cases where no specific penalty was provided.

Mr. Kerr moved that the charge be dismissed on the grounds, first that no statutory enactment constituted an offense as charged in the information; second, that, if there was any offense, there was no proper evidence of having "procured" liquor within the meaning of the statute; and, third, that the finding of the liquor in a private home would displace any presumption regarding unlawfulness.

The argument is continuing this afternoon.

Plaintiff Claims Bailiff Used Automobile While Machine Was Under Seizure

Interesting Case Opened This Morning in the County Court Before His Honour Judge Huycke—Car Was Alleged to Have Been Badly Damaged—Long String of Witnesses.

A bailiff's right to use an automobile while under seizure is one of the outstanding features that cropped up in a case that was heard to-day before His Honour Judge Huycke. The case centres around Roland Laplante, bailiff who, in July last, in company with Howard R. Armstrong, formerly connected with the firm of Gordon, Widdifield and O'Brien, and now of Toronto, seized at Sunderland, Ontario, an automobile belonging to John R. Doble, a commercial traveller, residing at 416 London street. The seizure is said to have followed the foreclosing of a chattel mortgage on the car held by the Dominion Register Company of Toronto. The authority for seizure was given by the legal firm of Robertson, Maclennan and Black, of Toronto, acting for the Dominion Register Company and came through the local legal office of Gordon, Widdifield and O'Brien. Mr. James J. Maclennan was present this morning in the interests of the Dominion Register Company, while Mr. Guise Bagley appeared for Mr. Doble. Mr. G. N. Gordon and Mr. O'Brien were present in the interests of Laplante, who was referred to as the third party in the case.

Mr. Doble's Evidence.

When the case opened after a delay of twenty minutes, due to the belated arrival of the court stenographer, a large number of witnesses had assembled, including a number of local automobile repair men.

Mr. Doble testified to have purchased the car in 1914. It was a Hupmobile with a distinctive splash force feed oiling system which would not operate successfully unless supplied with a mini... m of one gallon of oil. In July last the plaintiff was in Sunderland on business, when Laplante and Armstrong arrived and undertook to seize the car. Plaintiff asked the bailiff to defer seizure in order to enable him to personally bring the car to Peterborough. Laplante objected, according to the witness, and insisted on removing the car on the day in question despite his inability to drive the car and the bad condition of the roads. Laplante informed the witness that Armstrong would drive the car to Peterborough. Doble refused to be a party to this arrangement and decided to drive the car back to Peterborough in company with the bailiff, and Armstrong. While in Sunderland Armstrong attempted to move the car to the hotel, where he and the bailiff had dinner. This he was unable to do as Mr. Doble had followed his usual practice of shutting off the gas, a point which the bailiff and his companion overlooked. Witness advised them to go and have their dinner and the car would be there when they returned. This they did and eventually returned to Peterborough with plaintiff driving the car. On the way the car skidded on the bad roads near Omemee, but according to the witness no damage resulted.

Car in Use.

Arriving in Peterborough the owner of the car suggested that the bailiff place it in his own garage on London street and he would turn over the key. This Mr. Laplante declined to do and suggested Fontaine's livery stable. Mr. Doble replied that the building was not fire proof and it would not be a very good place to leave the car. It was finally decided to leave the machine in Pulkinghorn's garage on Hunter street. Some days later Mr. Doble went to Toronto to make a settlement with the holders of the chattel mortgage and upon his return was informed that the car was in use and that Roland Laplante had been identified as one of the passengers. Subsequently the sum of two hundred and fifty dollars was paid over to the Toronto firm in settlement of all claims and the car released.

Parts Missing.

Plaintiff claims that when he went to remove the car from the garage he found it in a damaged condition and some of the equipment missing. He reported this to his lawyer and subsequently took charge of the car under protest. Doble claims that he caught Laplante trying to fix one part of the car. The damage alleged included the engine, which, it was stated, had been permitted to operate without sufficient oil. The tire carrier was bent, according to the witness, and the amount paid to E. Freeman for repairs amounted to forty-nine dollars and twenty-five cents. In addition to this the sum of thirteen dollars was paid to the Automobile Supply Company, Toronto, for new parts. The plaintiff also claims the sum of ten dollars a day for six days representing the time the car was out of commission and the expense alleged to have been incurred by the plaintiff in securing other means of transportation.

Dr. J. P. Pulkinghorn, proprietor of the garage in which the car was stored while under seizure, was called. He said that the car was first brought into the garage on Saturday, July 14th. That evening Laplante and Armstrong called and took the car out. Witness could not recall whether it was Monday or Tuesday evening when they returned with the car.

The case is proceeding.

TO-DAY'S WAR NEWS

(Canadian Press Despatch.)

NEW YORK, October 19.—Newspapers here to-day publish the following despatch from Washington: An entire Austrian regiment with officers at its head and carrying their own arms have surrendered to the Roumanians along the Russo-Roumanian front, according to cables received to-day. The report stated that the regiment was composed almost entirely of Mohammedan Serbs from Bosnia. The colonel declared that they were all Jugoslavs and surrendered voluntarily in order to enlist in the Jugoslav Legion now being formed out of the reorganized Serb army.

(Canadian Press Despatch.)

LONDON, October 19.—We repulsed a hostile raiding party last night east of Vermelles, says to-day's official statement. We had no casualties. On the battle front the enemy's artillery activity has been directed chiefly against positions in the neighbourhood of the Menin Road and against Zonnebeke.

BERLIN, via London, October 19.—Notable violent artillery fire was kept up yesterday on the Flanders front at Houtholst Wood, near Passchendaele and between Gheluvelt and Zandvoorde, army headquarters announced to-day.

FORD TOURING CAR FOR SALE

IN GOOD SHAPE

Banks' Garage

212 Charlotte Street

Blue Serge Sacrifice

We are Overloaded in 16 oz. INDIGO BLUE SERGE Stock that we have been holding for more than three years when serges were worth less than half what they are to-day. We need the money which is the reason for this SUPREME SACRIFICE.

We will make you a Blue Serge Suit to your Personal Measure in any Style you choose, from 16 oz. Guaranteed Blue Serge, with the best trimmings that could not be equalled for less than $30, for only . . . **$20**

No Fit--No Pay. We have $1,500 worth of this Serge, some of which may be seen on display in our Show Window.

"LEFT-OVERS" In Suits & Overcoats

We still have a few Left-Over Suits and Overcoats on hand, garments which were ordered by fellows who have been drafted and who have paid deposits on them but will not require them now. These garments will be sold for $10.00 less than their worth. Fit yourself with any garment for only **$14**

GLOBE TAILORING CO.

439 GEORGE STREET Corner Brock Street

BOWLING On Water St. Alleys

Last night in a five-pin league match the Centrals annexed all three games from the Frontenacs, putting them tie with the Grocers in the league standing. The Centrals' best spasm was in the first game when they rolled 770, while the Frontenacs' best game was a 632 total in the third game. Hair was high man for the Centrals for three games with a 512 total, while A. Ross was high for the Frontenacs with a 449 total.

The following were the scores:

Frontenacs—				
McDonald	158	97	177	432
Shook	143	105	93	343
Roberts	80	108	94	289
A. Ross	143	167	139	449
Barrette	83	124	129	336
Totals	614	601	632	1847
Centrals—				
Hair	180	156	176	512
Matthews	120	139	99	356
Walton	153	158	126	437
Robinson	131	148	110	389
Weber	186	160	146	492
Totals	770	761	667	2198

To-night—Eurekas vs. Can. Gen. Electric.

ED. G. BARROW— President of the International League, who is slated to succeed Ban. Johnson as president of the American League.

HIGH-CLASS FEATURES New Serial **ROYAL** 12 Reels

TO-NIGHT'S PROGRAMME

Is the most Expensive Programme we have put on for Many Months

Triangle Feature, showing LILLIAN GISH in

"The Children Pay"

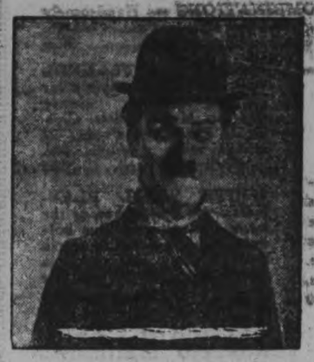

CHAPLIN COMEDY Two Reels

"The Emigrant"

Special Comedy Max Linder entitled

"Max in a Taxi"

Two Reels

SPECIAL First Episode of the Two Million Dollar Serial Featuring Irine Boardman in

"THE FUGITIVE PASSENGER"

Matinee 10c to all. Evenings 15c

CONFERENCE AT

(Continued from page 7.)

members or candidates of constituencies or presidents of the executives, met in the office of Sir Wilfrid and went into conference at ten o'clock. The proceedings were carried on in camera and the press was excluded. From the viewpoint of discussion the time for holding the conference happens to have been well timed. The members of the deputation and Sir Wilfrid himself had read at their breakfast tables the manifesto of Sir Robert Borden and the Union Government and had had an opportunity to examine the planks of the 1917 platform. Those who were seen this morning were not communicative in their remarks. There were neither signs of disaffection or of enthusiasm. Members appeared to be awaiting the result of the conference before making any remarks. Hon. George P. Graham is a member of the gathering. It is to be rather presumed that the majority of the members and candidates who are present to-day are pretty well pledged to stand by Sir Wilfrid from the very fact of their ebing present to-day. Their presence, it is to be presumed, will prejudice their chances of unionist endorsation. For obvious reasons a statement will likely be forthcoming.

AS CHARLIE SAYS:

If your purse deny you two ARABELAS a day, smoke but one. At least you will get one good cigar a day,

(the 4-for-a-quarter cigar)

Scales & Roberts Limited
Toronto

Notice! Notice!!

The Management of "The Grand" wishes to announce that there are a number of 50c seats still available for

Everywoman

To-morrow Evening

Also Some Good Locations at $1.50 each

Good Seats for the Matinee Saturday Afternoon

At 2.30 are still to be had at

50c, 75c, $1.00

Upper Gallery Doors open at 7.30 for the Evening Performance, Admission 25c

Patrons having made reservations and not paid for them are reminded that same will be held until 1.30 p.m., Saturday Only for the Matinee and 7.30 p.m. for the Evening Performance.

North Monaghan Ratepayers Authorize Council To Levy Two Mills For British Red Cross

North Monaghan responded to the new British Red Cross appeal last night by authorizing its municipal Council to levy a tax of two mills on the 1918 rate, thereby providing more than $1800, and doubling last year's contribution.

There are no signs of war weariness in this proposed self assessment, and no jarring echo of the evasive complaint, "we are always giving to something" that is occasionally offered in these testing times by persons and communities whose giving for war purposes have been neither numerous nor generous. Monaghan is simply prepared to carry on, and, in the crisis, redoubles its offer, that the multiplying demands of the British Red Cross may be materially served by increased assistance from Canada of which this township eagerly accepts its share.

The meeting in May's school house was more largely attended than any of those that have preceded it. On this occasion the number of ratepayers present exceeded the attendance at either of the two annual meetings called to consider the British Red Cross appeal; and, last night, women were as numerous as men, the first time they were represented. It was evident therefore, that the enthusiasm of the people burns more brightly than ever, especially when it is remembered that the weather was altogether discouraging. Rain threatened, the roads and paths were muddy and the night was extremely dark. In spite of these handicaps, Reeve Rye faced what deserved to be called a record attendance when the meeting opened with the singing of the National Anthem. He briefly explained its object and stated that North Monaghan in the past two years had given its support to the British Red Cross. Mr. Rye referred to the presence of the ladies whom, he said, had been most unselfish in their sacrifices of loved ones and of their own means and efforts. He was followed by Mrs. W. R. Morris and Mr. F. D. Kerr, who congratulated North Monaghan on its splendid support to the British Red Cross and to other patriotic funds, and pointed out the necessity for continued aid.

An Alternative.

At the conclusion of the discussion, Mr. Herb Forster moved, seconded by Mr. T. Glover, of Browntown, that the township Council levy two mills on the rate for the contribution to the British Red Cross Society. The resolution was carried unanimously.

Reeve Rye stated that several of the County Councillors had recently discussed a proposal to introduce at the December sessions of the County Council a resolution to make a grant to the British Red Cross from the entire county. Some of the municipalities had yet to make a grant to this patriotics work and the representatives and ratepayers of the other townships felt that all the municipalities should contribute proportionately. This would provide a greater aggregate sum from the county, practically every person would participate and there would be no communities holding aloof. The benefits of the work of the British Red Cross were shared alike by all the people of this Empire, and, reaching out to the individual countries, by all the people of Peterborough.

Mr. Rye was instructed that if this proposal is not endorsed by the County Council, North Monaghan will proceed to levy two mills on next year's taxes for its contribution to the British Red Cross.

BAN JOHNSON—Who is reported to be going to the war and will resign the American League presidency.

Advertise in the Examiner.

STRAND TO-DAY

Grand opening Chapter in 3 Parts of the Patriotic Serial

"PATRIA" FEATURING

MRS. VERNON CASTLE

Baby Marie Osborne in "Captain Kiddo"

and other Features making a Fine 10 Reel Programme

AFTERNOONS 10c EVENINGS 15c

EMPIRE THEATRE

A BIG PROGRAMME OF THREE HIGH-CLASS PICTURES, INCLUDING

MISS BILLIE BURKE In Gloria's Romance

Five Part Special Feature

"ONE TOUCH OF NATURE"

Featuring John Drew Bennet and Viola Cain

COMEDY

"The Mishaps of Musty Suffer on Active Service"

Copyrighted 1916 by George Kleine

MISS BILLIE BURKE

GRAND OPERA HOUSE

1 GALA NIGHT

Tuesday, October 23rd

Selwyn and Company Present Avey Hopwood's Gale of Laughter

"FAIR and WARMER"

It Hits the Spot of Hilarity!

Direct from 1 Year in New York-Chicago!

Perfect Cast of Well Known Broadway Farceurs!

PRICES – 25c, 50c, 75c, 1.00 and 1.50

Seats on Sale Saturday

Subscribe for "The Examiner"

ROBERT FAIR & CO., LTD.

Saturday Bargains

Our Best Advertisement is Our High-Class Merchandise at Low Prices

Seldom Are Such Low Prices Quoted on Staple Goods

WARM WRAPPERETTES — Kimona and blouse patterns, 27 inches wide. Regular 25c. Sale price ..... **5 yards for $1.00**

36-INCH PRINT—This wide print comes in navy and grey only, with stripe and small designs. Regular 25c for,..... **5 yards for $1.00**

CHIFFON DRESS VELVETEEN — Has the silk finish which gives it a very rich appearance. Brown, navy, old rose. 27 inches wide. Worth $1.50. Sale price, per yard **$1.28**

SILKOLINE COMFORTERS—72 x 72 inches, or largest size. Dark colorings. Well filled. A good warm comforter, on sale at.. **$2.98**

CHILDREN'S COMFORTERS—Covered with prettily designed light Silkoline. Size 36 x 48. Regular $1.50. Saturday Sale price..... **$1.25**

12/4 OR LARGEST SIZE FLANNELETTE BLANKETS—All white, cut and whipped singly, and white with blue or pink borders. Regular $2.75. Saturday Sale price, per pair **$2.10**

12/4 OR LARGEST SIZE WHITE QUILTS — Hemmed, good heavy quality. Regular $2.10. Sale price, each **$1.89**

CEYLON FLANNEL — 500 yards of mill ends of lengths 10 to 20 yards. Specially suitable for Men's Shirts and Pyjamas. 32 inches wide. Worth 35c. Sale price, per yard **25c**

PURE WHITE TABLE LINEN—A first-rate quality, 60 inches wide, sells at 70c. Sale price, per yard..... **58c**

4-PLY SCOTCH FINGERING—A worsted yarn in white, light and medium grey. Regular $1.75. Sale price, per lb..... **$1.25**

LADIES' CASHMERE HOSE — "Marchioness" Brand—A very superior quality fast dye. All sizes. Regular 75c value for, per pair..... **59c**

CHILDREN'S SLEEPERS—White heavy fleece-lined. All sizes, each..... **75c, 85c, 90c**

LADIES' COMBINATIONS — Handsomely trimmed. Long sleeves. Drawers ankle length. Regular $1.50. Saturday Special..... **$1.25**

10 TO 12 O'CLOCK SPECIALS

EXTRA SPECIAL IN FLANNELETTE—3 pieces, suitable for Men's Shirts, Pyjamas, Ladies' warm House Blouses or Dresses, in blue with fine white stripe, grey with mauve stripe. 32 inches wide. 25c yard. Sale price, ... **6½ yards for $1.00**

36-INCH PURE WHITE FLANNELETTE—This flannelette cannot be bought at any other time under 25c yard. Sale price.... **5 yards for $1.00**

CORDED VELVETEEN—Just one shade, copen, left of this 27-inch line. Sells at 85c. To clear at, per yard **50c**

A GREAT BIG SALE OF HOUSE DRESSES — But you will have to come between 10 and 12 o'clock tomorrow morning. Made from black and white and blue and white check print. Everyone of them sell at $1.00. Two-hour Sale price, each..... **69c**
(Ready-to-Wear Section, 2nd Floor)

PLAIN KHAKI FLANNEL—A good shade, suitable for Blouses, warm House Dresses, Men's Shirts, Children's Underskirts, etc., 27 inches wide. Worth 50c. Sale price, per yard..... **35c**

WHITE WOOL BLANKETS—66 x 86 inches, or the large size, pink or blue borders. This blanket is worth $10.00 to-day. Having been contracted for before the later advances. Sale price, per pair **$7.50**

ALL-WOOL GREY HUNTING BLANKETS—10 pairs of the real genuine old stock, 7-lb. weight, large size. Worth $10.00. Sale price, per pair..... **$8.50**

HEAVY CREAM FLANNELETTE—An extra heavy make without dressing, 32 inches wide. The same that you have been paying us 20c for. Saturday, **6 yds. for $1.00**

TAKE ADVANTAGE OF THIS SOAP BARGAIN — To-morrow — Taylor's Infants' Delight Soap, that sells everywhere at 10c a cake. Saturday.... **2 cakes for 15c**

Come as Early as 8.30 a.m. For These Silks and Serges

SILK CREPE DE CHINE—This fabric will be on Sale in the following shades: Black, navy, white, cream, maize, pink. 36 inches wide. Regular $1.75. Sale price, per yard..... **$1.35**

BLACK PAILETTE DRESS SILK—Get your share of this Silk to-morrow. Don't hesitate because this price will not be duplicated. Full yard wide. Worth $1.50. Saturday Special, per yard **$1.00**

AN EXCEPTIONAL WEARING SERGE—We place this on Sale with full confidence that it will give everlasting wear. Black or navy. 54 inches wide. Regular $2.00. Saturday price, per yard **$1.50**

VELOUR SUITINGS—A very popular material this season for Dresses or Suits. Shades are brown, green and purple. 54 inches wide. Regular $3.50. Saturday Sale price, per yard..... **$3.00**

MEN'S WEAR SERGE — No other material gives you the same amount of wear that a good all wool Serge does. This is a special one, 46 inches wide, in navy, brown, burgundy. Regular $2.50. Saturday price, per yard..... **$1.98**

BLACK DUCHESS SILK—An exquisite fabric with a rich lustrous finish, which it retains until the last. Full yard wide. Regular $2.50. Saturday Sale price, per yard **$1.75**

THE EVER POPULAR BROADCLOTH—This material stands in the front row of all the fabrics for Dresses or Suits. Just two shades of navy left, and we will clear this $4.50 line out at, per yard **$3.25**

$35.00 to $38.50 Suits For $25.00

The best lot of Suits offered anywhere at such a low price. There are altogether about 25 Suits in the lot. Most of them are all wool French and English Serges, in navy, black, brown and green. Made in a fashionable new semi-fitting effects with large novelty collars, braid and button trimmed and satin-lined. The skirts plain flare styles, belted and some pocket trimmed. Your choice **$25.00**

$15.00 SERGE SUITS ON SALE AT $10.00—All-wool Serge, in navy and black. Plain tailored. A good business or street Suit. Sizes 40 and 42 only. Your choice for **$10.00**

$14.00 AND $15.00 FALL COATS FOR $10.00—Come here to-morrow if you want to get a good warm long Coat. Many styles to choose from, in plain and fancy Tweeds. Your choice for.. **$10.00**

HALF-DOZEN SWEATER COATS AT $2.98 EACH—An interesting lot when you get them at this price. Red, cardinal, navy and cardinal and navy. Regular price $3.50. To clear at, each **$2.98**

$1.35 FLANNELETTE NIGHT GOWN, $1.00—All white and striped, tucked and embroidered yokes. Good generous sizes. Sale price, to-morrow **$1.00**

$18.00 and $20.00 New Fall Coats $15.00

Here are Coats that are worth a good deal more money than we are offering them at. Fashioned from blue and black Chinchillas, and a big range of Tweeds. All clever styles with large collars and cuffs, belted and half belted styles. Sizes for Women and Misses. Your choice for **$15.00**

Sale of Rugs as Advertised Will Continue all Day To-Morrow

CURTAIN MARQUISETTE—In cream, white and ecru, open-work border and ribbon edges. 36 inches wide. Regular 25c and 40c. Saturday, per yard **19c**

A VERY CHOICE LOT OF CRETONNES — For Curtains and hangings. Many designs including shadow effects. 36 inches wide. Regular 50c. Saturday, per yard **35c**

PRINTED LINOLEUMS—4 yards wide. The designs in some parts are slightly missprinted. This line is the one we sell at $1.00. Saturday at, per square yard **89c**

PRINTED "FELTEX" FLOOR CLOTH — Cheerful and homelike designs and bathroom patterns. 2 yards wide. Regular 75c. Saturday, per square yard **59c**

BEDROOM AND LIVING ROOM RUGS—In very attractive designs, in two-tone effects. You will do well to see them to-morrow.
2½ x 3 yards. Regular $ 8.50, for **$ 7.25**
3 x 3 yards. Regular $12.50, for **$10.50**
3 x 4 yards. Regular $13.50, for **$11.50**

A CHOICE LOT OF SCRIMS—In white, cream and arab, finished edges, 36 inches wide. Regular 25c. Saturday Sale price, per yard..... **18c**

TOO MUCH GYMNASTICS KILLS SPIRIT OF PLAY

Wholesome Outdoor Sports Develop Endurance—Better Than Mere Strength.

TRENTON, Oct. 19.—At the annual convention of the South Hastings, Belleville and Trenton Teachers' Institute Mr. P. C. MacLauren, B.A., Principal of Belleville High School, gave an address on "Play and Outdoor Sport." One point he brought out was that too much gymnastics and calisthenics kills the spirit of play. Germany is a country where gymnastics and physical training had been especially developed, and as a result had acquired discipline in its men, while England, a country of wholesome outdoor sports, had developed endurance, a much more vital factor than mere physical strength.

Inspector Clarke explained the new compulsory reading course for teachers, and it was later decided that a library of professional books be placed in the Inspector's office for the use of the teachers.

President A. H. Whiting gave an address on "Canada and the War."

Rev. J. N. Clarry dwelt very strongly on the great need of rural and community leadership at the present time in Canada.

MILLINERY SALE

Commencing Saturday morning 8.30, 100 Velvet and Felt Hats Untrimmed taken rom our regular stock. suitable for all ages—

49c 98c $1.49

1 Case of Wings, Mounts, Ornaments and Flowers. Regular up 2.00 your choice 50c. Early shoppers get the best choice.

THE AMERICAN HAT STORE

—No Phone Orders—

OBITUARY

HARLIN LESLIE MASTERS.

Harlin Leslie Masters, the infant son of Mr. and Mrs. John Masters, 247 Wolfe street, died this morning, aged one year. The body will be taken to Tweed for interment to-morrow.

CITY AND GENERAL

PROBABILITIES.

Strong winds and moderate gales from the westward; showery.
Saturday—Strong west windes, mostly fair and much cooler.

AUCTION SALE.

The auction sale of farm stock and implements of Mrs. Robert L. Payne, Lot 16, Con. 4, Dummer, will be held Monday, October 22nd. Sale sharp at one o'clock.

KITCHENER LEAGUE.

A special meeting of the Canadian Kitchener League will be held on Monday, October 22, in the Y.M.C.A. at 8 o'clock. As important business will come up before the meeting, all members are requested to be present. 3d-91

RUMMAGE SALE.

The Ladies' Aid of George Street Methodist Church are holding a Rummage Sale in the Old Recruiting Rooms, Simcoe Street, on Saturday, October 20th. Fruit, jam, clothing, hats and boots, including child's lamb coat and cap, in good condition. Contributors ring up 1020, and goods will be called for. 1d-91

CAMP FIRE SUPPER HAS BEEN POSTPONED

About sixty girls of the Y. W. C. A. had planned a camp fire supper at Crawford's Grove on Saturday, but owing to the heavy rains it has been postponed until October 27th.

NOTICE.

Mr. DelaFosse of the Public Library has loaned the following books from his private collection and will be pleased if the borrower will kindly return them: First and Second Volumes of Shakespeare, (Tragedies and Comedies, edited by Barrie-Cornwall, and published by Robert Tyas, 1843); and also Walsh's Literary Curiosities.

CANDIES.

Hanley's, 334 Charlotte street, may be a few steps out of your way, but when you do come for our home-made candies you will say: "Well, it was worth my trouble." Our special for Saturday will be Mewpoit Kisses, regular forty cents, reduced to thirty cents; Scotch Kisses, regular forty cents, reduced to thirty cents. Lady Carmels, regular thirty cents, Saturday, twenty-three cents.

FINED $50.00.

At the opening of the court this afternoon Chief Thompson remarked that there would be no argument at all if the defendant had not been placed on the prohibited list.

Magistrate Dumble said that there was no question but that the defendant was addicted to the use of liquor. He was notified under the statutes, a considerable quantity of liquor was found at his home, and he offered no evidence in his own behalf.

"I have to find him guilty," declared the Magistrate, "of the amended charge of procuring liquor. There has been a great deal of pains to save this man from himself. He defies the law and every influence that is used to aid him."

The Magistrate imposed a fine of $50 and $2.60 to be paid forthwith, or two months in jail. Chief Thompson withdrew a second charge, and a third charge of being intoxicated on October 6 was pressed by Inspector Stewart.

Bells and Cymbals

The bells, cymbals and other percussion effects on Victrola Record 35604 make the "Romany" fox trot exceptionally interesting. On the other side is a one-step, "Witmark Medley." On sale by Ye Olde Firm of Heintzman & Co. Ltd. B. H. Britton, Manager, Royal Bank Building, corner George and Hunter streets.

New York Stock Market

NEW YORK, October 19.—Atchison 94; B. & O. 57 7-8; C.P.R. 149 1-2, 149 3-4; N.Y.C. 73 3-4, 73 7-8; Erie 19 1-4, 19 3-4; Erie, Pfd. 27 3-4, 28; Penna 50, 51; Reading 57 1-2; St. Paul 48 3-4, 48 1-8; Marine 25 1-2, 26 5-8; Marine, Pfd. 85 7-8, 88 3-4; Rep. Steel 76 1-2, 78 3-8; U. Steel 104 7-8, 105; Anaconda 63 1-4.

CHICAGO, Oct. 19.—Corn, December 115, 115 3-8; May 111 1-8, 110 3-8; Oats, December 58 3-4, 58 5-8; May 60 5-8, 60 3-8.

TORONTO, October 19.—Steel of Canada 51 3-4, 51; Maple Leaf, Pfd. 92 3-4 bid; Steamships 38 3-4; War Loan, 1937 94 3-8; Dom. Steel 56 1-2, 56 5-8; N.S. Steel 80; Can. Gen. Elec. 100 1-2; Can. Loco. 52.

No Eligibles For Draft Left in the Salvation Army Here

The Temple Corps of the Salvation Army hold the distinction of not having in it one single eligible man for the draft army. They have a great number on their honour roll and for these they are having a shower on Monday night at the Temple, when the Songster Brigade will give a special concert for that purpose. What the Home League, who are looking after the needs of the boys at the front, need most, is French candles, chocolate bars,. khaki shirts and gum. They are supplying cake, etc., themselves.

CHOICE DAIRY BUTTER

Choice Dairy Butter 45c per pound at S. FISHER, Corner of George and Perry Sts.

1d-91.

Social and Personal

Corporal Charlie Breckenridge of Westwood, who has just been invalided home, spent a few days this week at the home of his aunt, Mrs. W. W. Emmerson, 23 Aylmer street.

Miss Deannard, Belleville School for the Deaf, was in the city to-day at her home, 479 Donegal street.

The Rebecca Lodge, 81, celebrated the 11th birthday of the Lodge on Tuesday evening at the Foresters' Hall by holding a progressive card party of 23 tables, to raise funds to send gifts to their brother Oddfellows in the trenches. After a dainty supper a pleasant little dance was enjoyed, the music being supplied through the courtesy of Mr. Britton of the Heintzman Co., who kindly loaned a Victrola for the occasion.

The Peter Robinson Chapter, I.O. D.E., will hold their regular bi-weekly tea at the Empress Hotel tomorrow afternoon, when the following will take charge: Mrs. John Birnie and the Misses Ola Cavanah, Celia Dunsford, Phyllis Dawson, Margaret Eastwood, Marion Grieve, Marcery and Nora Hatton Jean Hill and Marian Harstone.

Mr. and Mrs. Canniff have removed from Stewart street to the home lately occupied by Mr. and Mrs. D. O'Connell, Downie street.

Corp. Roy Robinson, Lakefield, who last night returned from the Kingston Convalescent Hospital, was in the city to-day.

Dr. Coughlin and Miss Ford, of Belleville, were the guests of Dr. and Mrs. Gallivan during their visit in the city.

Mrs. Henry Boulter, Toronto, is visiting Mr. and Mrs. W. H. Meldrum, McDonnell street.

Miss Ethel White, Toronto, is visiting Rev. and Mrs. White, at the Rectory, East City.

Dr. and Mrs. Gallivan entertained the members of the Medical Association after the meeting called to hear Dr. Coughlin's address on "Deafness."

Mr. and Mrs. B. W. Manning, Argyle Street, and Mr. and Mrs. Gordon Mann, of Smith, left this morning on a week's motor trip to Toronto, Atwood, Goderich and other points in Western Ontario.

Mrs. Margaret Goheen left on Wednesday morning for Long Beach, California. She will stay over with friends in Kansas six months en route. Mrs. Dr. McClelland, her daughter, accompanied her as far as Toronto.

Baker Exempted But Broker Must Serve in U.S. Army

NEW YORK—Ralph Detmar Ward, Vice President of Ward Baking Company, and George Alexander Seligman, a broker, were among the men whose appeals for exemption from military service were decided by the New York City District Board yesterday afternoon. By a vote of 11 to 10 Mr. Ward obtained his discharge from the national army, while Mr. Seligman, who it was shown has a seat on the Stock Exchange and an income of $26,000 a year, was ordered certified for service.

The case of Mr. Ward was the occasion for the most protracted debate which has marked the proceedings of the district board since it began its public sessions nearly two months ago. He was passed as eligible for service by Board 126, in Manhattan. In appealing to the district board Mr. Ward made affidavit that as Superintendent, organizer, and supervisor of the Ward bakeries, he should be exempt on industrial grounds. He pointed out that the baking plan with which he is connected bakes more than 300,000,000 loaves of bread annually, employs thousands of people, and has an annual pay roll of $3,500,000.

Lewis L. Delafield, chairman of the sub-committee which investigated the case, recommended exemption on the ground that the industry was one of vital necessity to the nation. Ex-Chief Justice Edgar M. Cullen of the Court of Appeals opposed granting of the claim on the ground that baking is a common occupation and that in his opinion it would be unwise to draw a distinction between the large concern and the small one.

"I think," said James Byrne, another member of the board, "that the national interest requires that we send into the army men of every class the same as they do in France, England, and in Germany. If we exempt this man we will be entering on a course where we may be called upon to exempt all men of large interests. In all my experience I have not known of a bakery where the departure of a Vice President or even a President has ruined the business. In some cases I have known them to get along better. I shall oppose granting the claim.

The vote was a tie, and Charles E. Hughes, as Chairman of the board, cast the deciding vote. This was the first tie vote since the board was organized.

"I regret to be called upon to decide in a case where such interest has been shown and the members have so stoutly maintained their convictions," he said, "but I agree with the opinion of the committee and cast my vote in favor of exemption. The Selective Service act provides for industrial exemption on the ground of being necessary to the maintenance of the military establishment of the effective operation of the military forces or the maintenance of the national interest during the emergency. It is on the latter ground that I vote as I do."

Mr. Seligman, who was passed by Board 125, appealed from the decision of the local board, claiming exemption on the ground that he had a wife and two children partially dependent on him, and also because he had "keratitis of the eyes."

The local board had examined him and found him physically fit. The committee of which Magistrate Charles E. Simms is Chairman reported against exemption. It was shown that Mr. Seligman had a seat on the New York Stock Exchange, and an income of $26,000 a year. His wife, whom he married on Jan. 19, 1910 had a separate income of $7,500 a year. In his claim for exemption the applicant wrote: "That, in view of my income and my social standing, it is essential that my wife and children be allowed to continue on my dependency in the manner in which they have been brought up since the time of my marriage."

The decision of the local board was affirmed and the exemption denied.

Drop In On Us To-Morrow

And insist on seeing the New Fall and Winter Models in Suits and Overcoats.

Mark the Smart Style—the Unapproachable cut, the superb tailoring. You might as well be absolutely correct as in doubt about this matter of style. It's worth taking a little trouble about.

In Society Brand Clothes You *know* the minute you see them that they're *right!* There isn't a question of compromise, not a shadow of indecision. True style permeates the very texture of the garments. That's why they're the most popular young men's clothes made. If you can get such clothes, surely it's worth while investigating *to-morrow.*

H. LeBRUN & CO'Y.

Corner George and Hunter Streets

Gurney Oxford Tortoise Quebec Heate

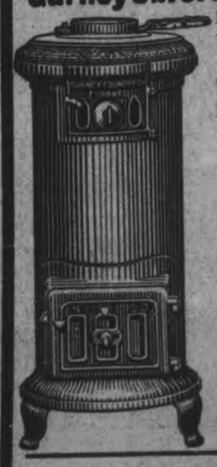

Have best Quality Scotch Fire Clay Lining —Heavy Steel Bodies—Roller Grates with Deep Ash Pan.

The Tortoise is a very satisfactory and economical heater.

Made in three sizes with grates.

Price **$9.95, $13.05, $16.20**

Gurney Oxford Rancher

Bachelor Stoves, burns coal, coke or wood. A heating stove with a top cooking surface.

The Rancher is an excellent laundry or light housekeeping stove, and a perfect heater for any small room. It will give perfect results no matter what kind of fuel you burn in it. It has draw centre grates, wheel damper in ash pit, broiler feed door. Two sizes. Price: $6.90 and $7.20.

OXFORD RANCHER

If you are Interested in a Range or Heater Call and See Us. The Home of the Gurney Oxford.

PETERBORO HARDWARE Co

LIMITED

18 Pages

The Evening Examiner

Pages 5-10

VOL. LIX. No. 92 PETERBOROUGH, SATURDAY, OCTOBER 20, 1917 PRICE TWO CENTS

You and your Friends are cordially invited to attend

An Exhibition of Modern Portrait Photography

to be held at

The Roy Studio

No. 140½ Hunter Street, Peterborough, Ont.

Tuesday, Wednesday, Thursday
October 23rd, 24th, 25th

From Four to Six o'clock, and
Wednesday Evening from Eight to Ten o'clock

No sittings will be made after Three p.m., on the above dates.

Dairymen Against Oleo At Milk Investigation

Great Difference in Cost of Production Shown in Various Provinces—May Make Ottawa System Ideal For Others

OTTAWA, Oct. 19.—At this mornings' session of the Milk Investigation Committee, it was decided before proceeding very much further with the inquiry to wire distributors and producers in the various cities throughout Canada, requesting that they appear before the committee Wednesday or Thursday next prepared to state all the facts and to give information regarding their side of the question. The wires will be sent out immediately from the Food Controller's Office and will state that each representative should appear and give definite information regarding the cost of producing milk.

The following figures were given showing the cost of producing a quart of milk. Nova Scotia, 6.9 cents; New Brunswick, 7.5; Quebec, Montreal District, 5.8; Ontario, Toronto District, 6.2; Ontario, Hamilton District, 6.4; Ontario, London District, 6.1; Ontario, Ottawa District, 6.7; Manitoba, 5.7; Saskatchewan, no figures ready yet; Alberta, 8.1; British Columbia, 7.0.

Chesman Tudin spoke of the extravagance of delivery noticeable in some cases and said that as Ottawa had the cheapest milk all round, would it not be possible to place all other cities on the same basis, with the same methods?

After some discussion on the question of price of milk it was decided that the committee should take the cost of production as it stands and fix prices for the various districts. As cost of production advanced or decreased the price of milk could be fixed on a sliding scale.

W. A. Wilson, Dairy Commissioner for the Province of Saskatchewan, who only reached the convention this morning, opposed the resolution passed yesterday favouring the manufacture and importation of oleomargarine.

He said that farmers were asked by the Food Controller to increase production and then the latter introduced an artificial substitute for the real product of the farm. He stated that the value of the margarine as a food was very questionable.

Mr. MacRobertson, butter manufacturer of Belleville, said that a flood of petitions had been received from the most influential and largest producers and distributors in the country asking that the ban on margarine be not removed. Butter, he stated, had to be used in the manufacture of good margarine, and with the aid of a little colouring and an attractive package.

The Simple Truth About Corns

A corn today is just as needless as a spot of dirt.

It can be ended almost as easily, as simply and completely as a spot of dirt.

The way is scientific. It was invented by a famous chemist. It is prepared by makers of surgical dressings, whom physicians respect.

It is called Blue-jay.

You apply it in a jiffy, and usually but once. There is no muss. The pain stops instantly and forever.

The action is gentle. It affects the corn alone. The corn is wrapped and protected, so you forget it. In two days, usually, the corn is gone.

Only very tough corns need a second application.

The results are sure. The method is gentle, but no corn can resist it. Millions of corns are ended every month in this way. Don't use harsh methods — relics of the old days. See what Blue-jay does.

Prove it on one corn tonight.

B&B Blue-jay Corn Plasters

Stop Pain Instantly
End Corns Completely
25c Packages at Druggists

BAUER & BLACK, Limited, *Makers of Surgical Dressings, etc.* Toronto, Canada

How Blue-jay Acts

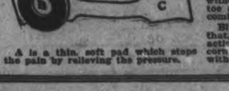

B is the B&B wax which gently undermines the corn. Usually it takes only 48 hours to end the corn completely.

C is rubber adhesive which sticks without wetting. It wraps around the toe and makes the plaster snug and comfortable.

Blue-jay is applied in a jiffy. After that, one doesn't feel the corn. The action is gentle, and applied to the corn alone. So the corn disappears without soreness.

A is a thin, soft pad which stops the pain by relieving the pressure.

Toronto British Red Cross Collections

TORONTO, Oct. 20. —British Red Cross collections reach $823,974.

"He" Forgets To Write, So "She" Drinks Acid

Girl Visiting St. Louis Becomes Despondent When Letter Fails.

ST. LOUIS, Mo.—Sallie Darr, a winsome country miss, 18 years old, came to St. Louis from Ellington, Mo., two weeks ago to visit an aunt, Mrs. Nora Brown, 3737A South Jefferson avenue. She had planned to stay three weeks.

Her sweetheart lives near Ellington.

"Don't forget to write to me often while I am in St. Louis," Miss Darr told him when she last saw him.

He promised he would not forget.

But during Miss Dar's two weeks in St. Louis she hasn't received a letter from her sweetheart. She has written to him several times—letters, long letters, and ardent ones—and post cards. There have been replies to none of them.

Watched for Postman.

When she would see the letter carrier in the block where the Browns live, Miss Darr would rush excitedly to the front door. She would watch him as he went from house to house, and when he would pass the Brown home—without stopping—she would turn dejectedly from the door and go to her room and cry it out all by herself.

Day by day Miss Darr had grown more despondent. Her aunt and uncle noticed this and tried to cheer her. Miss Darr wouldn't be cheered.

Condition Is Serious.

The other day Mr. and Mrs. Brown took Miss Darr to Forest Park for the afternoon. She seemed brighter, and actually laughed, appeared to be enjoying herself out there under the trees. It was the first time in more than a week that she had seemed in normal spirits.

Feigning fatigue when she returned home, Miss Darr went to her room. She took the last letter she had received from him—it was written in Rubel and sent to Miss Darr at Ellington before she came to St. Louis—and read it over. Then she crushed it inside her waist, next to her heart—and drank acid.

At dinner time Mrs. Brown went to her niece's room and spoke to her. She advised her to go to bed. There was no response. Mr. Brown discovered the empty bottle which had contained poison. Miss Darr was sent to the city hospital. Her condition is serious.

England Again Raided By German German Fleet

East Counties and Part of London Visited by German Zeppelins and Aeroplanes

THE DAMAGE

Canadian Press Despatch:

LONDON, Oct. 20. —German air raids were resumed on England last night. The east counties and part of London were visited by German Zeppelins and aeroplanes.

UNITED STATES TRANSPORT SUNK

Seventy Sailors and Soldiers Lost —Transport Was Homeward Bound

Canadian Press Despatch:

WASHINGTON, Oct. 20. —United States transport "Antilles" sunk by German submarine. Seventy sailors and soldiers lost. The transport was homeward bound.

New Health For Women

The most fateful years in a woman's life are those between forty-five and fifty. Many of the sex enter this period under depressing conditions through over work or worry about the home, or through a condition in which the blood is weak or watery and so they suffer heavily. Among the commonest symptoms are headaches, feverish flushes, palpitation of the heart, dizziness, backache, depression and other well recognized disturbances of the health which signalizes that the blood requires attention. Women urgently need rich, red blood all their lives, but never more so than in middle-life, when the nerves are also weak and overwrought.

Now every woman can prove the prompt help afforded to her health by renewing and building up the blood. It is a test that any ailing woman can make by taking Dr. Williams' Pink Pills, for these pills make rich, red blood, which in turn stimulates the appetite, strengthens the nerves and restores full robust health. Thousands of women have found in Dr. Williams' Pink Pills new health and strength and with these a new happiness and interest in life.

So if you suffer, avail yourself at once of the splendid home treatment which Dr. Williams' Pink Pills so easily afford, and you will be among those who rejoice in regained health. These pills are sold by all dealers in medicine, or may be had by mail at 50 cents a box or six boxes for $2.50 by writing the Dr. Williams' Medicine Co., Brockville, Ont.

GRAIN SITUATION CAUSES CONCERN

Canadian Press Despatch:

ROME, Oct. 20.— Grain situation here is causing much concern.

To Stop a Persistent, Hacking Cough

The best remedy is one you can easily make at home. Cheap, but very effective.

Thousands of people normally healthy in every other respect, are annoyed with a persistent hanging-on bronchial cough year after year, disturbing their sleep and making life disagreeable. It's no needless—there's an old home-made remedy that will end such a cough easily and quickly.

Get from any druggist "2½ ounces of Pinex" (50 cents worth), pour it into a 16-oz. bottle and fill the bottle with plain granulated sugar syrup. Begin taking it at once. Gradually but surely you will notice the phlegm thin out and then disappear altogether, thus ending a cough that you never thought would end. It also promptly loosens a dry or tight cough, stops the troublesome throat tickle, soothes the irritated membranes that line the throat and bronchial tubes, and relief comes almost immediately. A day's use will usually break up an ordinary throat or chest cold, and for bronchitis, croup, whooping cough and bronchial asthma there is nothing better. It tastes pleasant and keeps perfectly.

Pinex is a most valuable concentrated compound of genuine Norway pine extract and is used by millions of people every year for throat and chest colds with splendid results.

To avoid disappointment ask your druggist for "2½ ounces of Pinex" with full directions and don't accept anything else. A guarantee of absolute satisfaction or money promptly refunded goes with this preparation. The Pinex Co., Toronto, Ont.

Renew your subscription.

CUTICURA HEALS ECZEMA ON BABY

Spread Covering Body. Awful Disfigurement. Itched and Burned. Had to Scratch.

"My baby was troubled with eczema which began on her face and spread all over her body. It was in a rash and was very sore and inflamed, causing awful disfigurement. The rash itched and burned making her scratch terribly and she was cross.

"Then I used Cuticura Soap and Ointment. Baby was healed with six cakes of Cuticura Soap and three boxes of Cuticura Ointment." (Signed) Mrs. Henry Richard, Murray Harbor, P. E. I., April 2, 1917.

You may rely on Cuticura to care for your skin, scalp, hair and hands.

For Free Sample Each by Mail address post-card: **"Cuticura, Dept. A, Boston, U. S. A."** Sold everywhere.

CATTLE TRADE SLOW PRICES BARELY STEADY

Tendency to Lower Levels—Heavy Receipts of Common Quality

There has been a tendency towards congestion in the supplies of cattle on the markets this week. A lot of rough stuff has been cleared off the farms prior to the setting in of the winter. The first delivery for the week comprised a run of over 6,000 head of cattle in Monday's market. Of these by far the larger bulk was of common and rough quality. While there was a good demand for the cheaper medium grades the market was a little over supplied, and the result was a general weakening in the tone of the market, and trade was inclined to drag. This condition prevailed for the rest of the week. The demand was at no time keen for the top-priced, heavy, fat butcher steers, and there was always plenty of the medium and lower-priced grades to satisfy all requirements. The demand for choice fat butcher cows continues good and, though prices eased a little early in the week owing to the heavy run, the tone stiffened again later and demand appeared to be ahead of the supply. There was a good demand for canners and cutters throughout the week.

The stocker and feeder trade was, on the whole, a little quiter than in the previous week, but there was little change in prices, the market holding fairly steady for good breedy stockers and heavy feeders. Several loads of choice short-keep steers sold at good firm prices around $10 to $10.50. Good yearling calves were steady from $8 to $8.50.

Sheep and lambs on the whole held steady at about 50c. lower than the previous week.

Hogs were firm for the early part of the week, but came down about 50c. on the closing quotations. Packers are looking for heavier receipts in the next few weeks, and consequently lower prices.

Cattle Receipts.

Union Stock Yards—Total receipts this week, 609 cars, with 10,085 cattle, 830 calves, 9,144 hogs, 7,567 sheep and lambs, and 29 horses.

City Cattle Market—51 cars, with 968 cattle, 782 sheep and lambs, 249 hogs, 146 calves and 49 horses.

Heavy steers	$10.50 to $11.00
Choice butcher	10.00 10.50
do medium	9.00 9.50
do common	9.25 9.75
Heifers, good to choice	8.50 10.00
Butcher cows, choice	8.00 8.75
do medium	7.00 7.50
Butcher bulls, choice	8.00 8.50
do good	7.50 7.75
do medium	6.00 7.00
Feeders, 900 to 1,000 lbs.	8.50 9.25
Stockers, 700 to 800 lbs.	7.25 8.50
do med., 650 to 750 lbs.	6.00 6.50
do light, 600 to 650 lbs.	6.25 6.75
Sheep, light	9.50 11.00
do yearlings	10.00 11.00
Canners	5.00 5.50
Cutters	6.00 6.25
Lambs	15.00 16.50
do heavy	6.00 9.00
Calves	8.00 15.00
Hogs, fed and watered	17.75 18.00
do, off cars	18.25 .....

THOUSANDS ARE RENDERED HOMELESS

Canadian Press Despatch:

PEKIN, Oct. 20.—Thousands rendered homeless in Chinese floods. Many lives lost.

SEVENTEEN GERMAN AIRCRAFT DESTROYED

Canadian Press Despatch:

PARIS, Oct. 20.— Seventeen German aircraft were fought down along the British front and several tons of bombs exploded over German works. Increased activity on the British front. British guns prepare the way for another new smash.

SLIGHT CHANGES IN GRAIN MARKET

With fractional changes on oats, C. W.'s 1-8c lower on No. 2's, but 3-4c to 7-8c higher on the tough grades, the grain markets otherwise were steady and unchanged.

Manitoba wheat—No. 1 northern, $2.23 1-2; No. 2 northern, $2.20 1-2, store; No. 3, $2.17 1-2; No. 4, $2.10 1-2, including 2 1-4 cent tax, in store, Fort William.

Manitoba oats—No. 2, 67 3-4c; No. 3, 65c; extra No. 1 feed, 65 1-4c; No. 1 feed, 64 1-4c, in store, Fort William.

American corn—Nominal, not quoted.

Ontario oats—No. 2 white, 63c to 64c, nominal; No. 3 white, 62c to 63c, nominal.

Barley—New, $1.16 to $1.18.

Ontario wheat—No. 2, winter, new, $2.22, basis in store, Montreal.

Peas—No. 2, nominal.

Buckwheat—Nominal.

Rye—No. 2, $1.72.

Manitoba flour—First patents, in jute bags, $11.50; second patents, $11; strong bakers, $10.60.

Ontario flour — Winter, according to sample, in bags, prompt shipment, $9.80 Montreal, $9.60 Toronto.

Millfeed—Car lots, delivered, Montreal; shorts, $42; bran, $35; feed flour, per bag, $3.25; middlings, $45 to $46.

Voice of The People

Correspondence under this heading containing or involving attacks on individuals, or violent or extreme statements, must, to secure insertion, be signed with which thus assumes the responsibility.

Editor Daily Examiner:

Dear Sir,—Psalm 19th, says, "The heavens declare the glory of God and the firmament showeth His handiwork. In the American magazine, John Brashear says: "If you could ride from the earth to Alpha Centauri, the nearest fixed star, on a train going at the rate of a mile a minute, you would reach your destination in forty-eight million years. At the rate sound travels, if a song were to be sung on Alpha Centauri, it would be three million eight hundred thousand years before we could hear it. This neighbour of ours is thirty-five trillion miles away. A spider's thread from a cocoon reaching to it would weigh five hundred tons. Our earth in its revolutions on its own axis and its trip around the sun, and outward into space, makes a journey of nine hundred and eighty-four million miles a year, but the old clock never varies. There is never a jar or tremour, and we are back again on the hundredth of a second. Do you know it would have cost me one billion, five hundred million dollars if I had to pay my way so far at the rate of two cents a mile during my journey of seventy-five years. To ride from the earth to Alpha Centauri would cost seven hundred billion dollars.

When I was a boy, about sixty years ago, a most wonderful comet appeared in the heavens, nearly straight west, travelling apparently a little south of straight west, apparently travelling at an enormous speed and showing a most wonderful tail. I have never seen anything near as grand in all those years since. As I remember, it was said this comet was to return in about seventy-five years.

Yes, man has succeeded in erecting the Quebec bridge in the third attempt, with spending an immense amount of money and the loss of many lives. Yes, man can even fly in the air and even live under water and destroy life and property at an alarming rate, but still he has failed to create. It is written in the beginning, God created the heavens and the earth, Psalm 14th. The fool hath said in his heart, there is no God. Surely only he be still and know that I am God is fitting for us. Stupendous power whose high abode becomes the grandeur of a God, infinite lengths beyond the bounds, where stars revolve their little round. Lord what shall earth and ashes do. We would adore ouf maker, too, from sin and dust to thee. We cry, the great, the holy and the high.

J. H. TAYLOR.

The Time to Save Your Hair is Now

NEWBRO'S HERPICIDE is the one remedy on your druggist's shelves which may always be depended upon.

Instead of complaining to your friends and mourning over your loss of hair, call upon your local druggist and purchase a bottle of NEWBRO'S HERPICIDE.

It is the first and original germ remedy for dandruff, stops itching and checks falling hair.

You can save the hair you have much easier than you can grow new. The time to save your hair is now. The remedy for doing it is NEWBRO'S HERPICIDE.

Applications may be obtained at the best barber shops and hair dressing parlors.

It is guaranteed by The Herpicide Co. Sold everywhere.

The Rexall Store

A Good
Cough Remedy
For Those Early Fall Coughs and Colds

Without fear of contradiction we affirm that no remedy will give you quicker relief or more lasting satisfaction than the

Rexall Cherry Bark Cough Syrup

It Stops the Tickle
It Soothes and Heals
It Cuts the Phlegm
It Touches the Right Spot

25c and 50c
Per Bottle, at

McDERMID & JURY'S
The Safe, Satisfactory Druggists
The Rexall Store
COR. GEORGE & CHARLOTTE

WE ARE HERE TO SERVE YOU

RED CROSS SUPPLIES LOST WITH STEAMER

Crews of Three American Schooners Reach Home After Having Lost Their Ships

Canadian Press Despatch:

NEW YORK, Oct. 20.— Two and a half million pieces of surgical dressings, hospital linen, clothing, etc., consigned to the Red Cross in France, went down in the British steamer Wentworth, which was submarined by a U boat. The shipment was valued at $200,000.

Canadian Press Despatch:

AN ATLANTIC PORT, Oct. 20. — The crews of three American schooners were landed here yesterday, their vessels having been sunk by submarines.

Canadian Press Despatch:

NEW YORK, Oct. 20. — Chas. W. Walrum, believed to be a German, was held without bail by the United States Commissioner on a charge of conspiring to place a bomb on a United States converted transport, formerly a German liner.

Gall Stones
REMOVED IN
24 HOURS
WITHOUT ANY PAIN WHATEVER

Indigestion, Stomach and Liver Disorders, Appendicitis, Peritonitis, and Kidney Stones are often caused by Gall Stones, which is a dangerous complaint, and misleading, until those bad attacks of Gall Stone Colic appear. Ninety out of every hundred persons who have Gall Stones don't know it. Get

Marlatt's Specific

for Appendicitis or Gall Stones to-day and avoid an operation.

Warne Drug Co., Ltd.
Peterboro, Ont.
J. W. MARLATT & CO.,
381 Ontario Street, Toronto.

Neolin
Better than Leather

We put them on for $1.75 pair.

MODEL ELECTRIC SHOE REPAIR SHOP
Simcoe Street, 4 Doors east of Turnbull's

LIVE POULTRY WANTED

Highest Market Prices Paid for all good fat stock delivered here at the Storage as follows: Hens, Chickens, Turkeys and Ducks.

WM. SCOTT & CO., Ltd.
Cold Storage - Ashburnham

ADVERTISING RATES

Measurement, Agate, 14 lines One Inch
Transient Display .....35c per inch
Transient Reading .....60c per inch
Black Local .....75c per inch
Minimum Contract Rate, for Display, 1,000 inch contract, 15c per inch.
Minimum Contract Rate for Readers, 40c per inch.
Legal and other notices, 8c per line for first insertion; 4c per line for subsequent insertions.

CONDENSED ADVERTISEMENTS

Minimum charge 15c of 1c per word for first insertion; ½c per word for subsequent insertions. Add 15c to cover postage on replies if out of town.

BIRTHS, MARRIAGES,
Daily Examiner 25c
Daily and Weekly Examiner 50c

DEATHS.
Daily Examiner 50c
Daily and Weekly Examiner 75c

All advertisements subject to the approval of the Management.
Address:
THE EXAMINER, PETERBOROUGH

PERSONAL.

ADVERTISERS ARE REMINDED THAT IT is contrary to the provisions of the postal law to deliver letters addressed to initials only; an advertiser desiring to conceal his or her identity may economically do so by having replies directed to a box at this office; ten cents added to the cost of advertisement will ensure the forwarding of letters to any out-of-town address.

GRAND TRUNK RY. SYSTEM

Double Track all the Way

TORONTO CHICAGO
TORONTO MONTREAL

FOR CHICAGO

Leave Toronto 8.00 a.m., 6.00 p.m. and 11.30 p.m. daily

FOR MONTREAL

Leave Toronto 9.15 a.m. 8.30 p.m. and 11.00 p.m. daily

Equipment the finest on all trains.

Full particulars on application to A. McNab, G.T.R. Depot, Phone 136 J. B. Doran, 324 George Street Phone 259

Railway Time Tables

GRAND TRUNK RAILWAY.
CORRECTED TO APRIL 29TH, 1917

8.10 a.m.—For Port Hope, making connections for all points on the main line east and west arriving Toronto 11.05 a.m
7 a.m.—For Lakefield.
8.25 a.m.—For Hastings, Campbellford, Stirling, Madoc, Belleville, Deseronto, Napanee, Kingston, Brockville, Montreal.
8.30 a.m.—For Lindsay, Orillia, Collingwood, Midland, Penetanguishene, North Bay, Toronto, Hamilton, Niagara.
12.02 a.m.—For Millbrook and Port Hope making direct connections at Port Hope for Toronto arriving Toronto 3.15 p.m.
12.40 p.m.—For Lakefield.
12.02 p.m.—For Millbrook, Port Hope and all points on the main line, east and west. Close connections at Port Hope with International Limited for Toronto, Detroit and Chicago.
1.30 p.m.—For Hastings, Campbellford, Stirling, Madoc, Belleville, Deseronto, Napanee, Kingston and Brockville.
5.42 p.m.—For Lakefield.
5.40 p.m.—For Lindsay, Orillia, Midland, North Bay, Toronto, Hamilton, Niagara Falls, Buffalo, New York.
8.30 p.m.—Local for Lindsay.
9.19 p.m.—For Millbrook, Port Hope, Belleville, Kingston, Brockville, Montreal and Boston.

CANADIAN PACIFIC RAILWAY
Corrected June 25th, 1917

GOING EAST—
**2.40 p.m.—Indian River, Norwood, Havelock and Tweed.
12.10 a.m.—Kingston, Smith's Falls, Ottawa, Montreal, Quebec, St. John, N.B., Boston and New York
**11.35 a.m.—Norwood, Havelock, Tweed, Perth, Smith's Falls, Ottawa, Montreal and Intermediate points, and all points east of Montreal.
*1.41 a.m.—Norwood, Havelock, Tweed Perth, Smith's Falls and Ottawa.
GOING WEST—
*4.58 a.m.—Toronto, Owen Sound, Guelph, Goderich, Hamilton, Buffalo, New York, Galt, Woodstock, St. Thomas, London, Chatham, Detroit and Chicago.
*5.59 a.m.—Myrtle and North Toronto.
**7.35 a.m.—Toronto, Hamilton, Buffalo, Rochester, and New York, Intermediate points between Peterborough and Toronto.
**9.15 a.m.—Lindsay, Orillia, Port McNichol and intermediate points.
**4.00 p.m.—Toronto, Hamilton, Brantford, Buffalo, New York, Guelph, Galt, Woodstock, London, Detroit and Chicago.
**6.45 p.m.—North Toronto and West Toronto and Intermediate points.
*Daily **Daily except Sunday.

"Anything in Canvas"

Tents

Waterproof Horse & Wagon Covers
Don't keep putting it off. Be ready when that hot wave comes — you will have only yourself to blame if you neglect to phone us. No waiting as our service is the best

D. HARDIE
Practical Tent, Sail and Awning Maker
376 Water St. Phone 688

LUMBER

BUILDERS' MATERIALS of all kinds. Shingles, Scantlings, Joist and Bill Stuff, Mouldings, Casings, Base and all kinds of Finish. Boxes and Box Shooks, Slabs and Mill Wood.

Alf. McDonald Estate
POINT ST. CHARLES MILL

"THE PAINTED WOMAN"

By FREDERIC ARNOLD KUMMER

(Continued from yesterday.)

The words, the way in which they were spoken, the simple trustfulness of the man, affected Ramona profoundly. In some way it seemed to her that she had done him a great injury, yet she knew that the decision had been made, the die cast. It was too late to turn back now. She left him, and going toward the table, busied herself hand softly in one of his.
employment served to take her mind from the weightier matters that oppressed her.

Barton still stood by the window, his gaze following the long, unbroken line of the horizon. Something in the tenseness of his attitude attracted Ramona's attention. There was an eager light in his face, a suggestion of repressed excitement. A great fear began to gather in the girl's heart.

"What is it, John?" she asked quickly.

He did not at once reply, and she came up behind him and put her hand softly in one of his.

"What is it?" The note of anxiety in her voice caused him to turn to her. A new expression lit up his face.

"A ship is coming toward the harbour," he said. "A brig, as nearly as I can make out, although she is too far away, as yet, to tell with certainty. Would it not be fine, if it should prove to be The Thanksgiving?"

Ramona nodded. She could do no more. The words that rushed to her lips choked her. The Thanksgiving! What that would mean to her he could not know, but she realized with a sinking heart that it meant destruction to all her hopes. She remembered vividly the anathemas that Barton's companions had hurled at her. "Daughter of evil," the old man had said. That they well understood the position she occupied toward Ormiston, she very well knew. She had lied to them, denying all knowledge of Barton's whereabouts. She had more than lied to him. Was the pitiful little tragedy so soon to come to an end?

"Later on," she heard Barton saying, "I will go to the town and find out."

At least she could prevent him from doing that.

"How long do you think it will be?" she asked, "before they reach the harbour?" She marveled that he did not observe the dull terror in her voice.

He glanced once more through the window.

"With the wind as it is," he said, "she can scarcely drop anchor before noon. See — 'tis little mare than a breath—she barely has steerage way."

This was something to be thankful for, little as it was, although what use to make of the delay she hardly yet knew. On one point she was determined; Barton must be prevented at all costs from going to the town alone. His disappearance was doubtless known to every one—the search made by his comrades would insure that—he would be questioned, and in his innocence would explain. Ramona de Lara had cared for him—"The Firebrand's woman," they called her, nor thought any the less of her for that. Mere absence of a marriage ceremony was of small importance, in that hotbed of iniquity. But what Barton would think was another matter.

As for the ultimate outcome of the situation as it now unfolded itself to her, she was confused, uncertain, fighting desperately with no plan, and little hope. She had thought, once they were married, to induce Barton to take passage by coasting vessel or fishing smack to one of the other islands, or even to England itself. Her jewels would serve as payment for a thousand passages. The plan had seemed feasible enough, always provided neither Barton's companions, nor the buccaneers themselves, returned before it could be put into execution. She had small fear of the latter contingency—Ormiston and his fellows had been too eager to be at sea again, to return in a hurry. But the advent of the ship Barton had pointed out to her put a new face upon matters. Should it prove to be the New England trader, she saw no way by which the impending catastrophe could be avoided. There was a chance that it was not—he himself felt no certainty of it. At least she could take that chance, and avoid untoward results by preventing him from going alone to the town. Either she must go with him, or send Pedro, to inquire as to the incoming vessel. The latter, she decided, was by far the safer course. The boy had been to Port Royal daily, of late, to procure supplies, and keep her informed of the shipping. Only the day before he had announced the arrival of an English barque, and two smaller vessels from New Amsterdam. If they could escape on one of these, all might yet be well.

"John," she said, with an assumption of gayety, "you had best go now and lie down. I will send Pedro to the town, and he will find out whether the vessel is the one you seek. There is no hurry—you tell me yourself that it will be many hours before she reaches port. You have been about too long as it is. Remember, it is the very first time. Go now, back to your bed, and while you are sleeping, I will make myself ready to set out with you. Oh—I shall have much to do, and many pretty things to take with me. Just wait until you see me in my yellow satin."

"It's you I care about, child, not your trappings," he laughed, drawing her to him. "Indeed, but I do love you." The kisses he gave her now left small room for doubt.

For the moment she forgot her fears. God had after all been very good to her.

"If you could but know what this means to me," she whispered happily.

"I have been so lonely—so very lonely, all these years. You can never understand. Ever since I was a child, I have wondered in what manner love would come to me. Sometimes I would dream of a wonderful fairy prince, who would ride up in shining armour, and claim me for his bride. Oh—I fear it was a silly, silly dream. And then, when my father would have had me marry a rich old man from Salamanca, I laughed at him, and said he was too fat, and sent him about his business. It seems so long ago." The present returned to her with a rush, but Barton's laughter dissipated her fears. At least he loved her; she had known love, even though it might only have brushed her with its wings.

"After that," she went on, a note of sadness creeping into her voice in spite of all her efforts, "we came to the Indies, and—and my father was killed, and I—I thought no more of love, for a time. And then you came, and I—oh, John, dear John, you have made me so happy—so very happy. Quick now—go to your bed and rest. I shall not send Pedro until I know that you are asleep. Then I shall make ready for our journey." She urged him playfully toward the door. "See, how weak you are—trembling—Dios—I am a wicked woman, not to have sent you away before."

Barton in truth was beginning to find that his strength was by no means as great as he had thought. He allowed Ramona to lead him to the bedroom door.

"Already you would rule me, it seems," he laughed. "Well, I am content. This day I can remember only that we love each other."

"Only that we love each other," she sighed.

"Could any one ask more?"

"Yes. One thing—that you will love me always—always—whatever happens. Will you do that, John?" She was thinking of the supreme test now. Something told her that some day it must come.

"How could I do otherwise, when I see the sweetness, the goodness of you? God grant that I may not prove unworthy."

It terrified her to hear him say this. If there existed any unworthiness, she well knew it did not lie on his side.

"Ah—not you—not you," she whispered, then drew aside the curtain of the door. "Rest well, my beloved, until I come to you again." He went in, and she let the curtain fall. For a moment she gazed at it, her heart within the room beyond. Then she went to the outer door.

"Lucia!" she cried. "Lucia! Come quickly."

(To be continued)

When You Feel It Coming

—When that old Headache sends its warning that you are going to suffer—take ZUTOO. When you feel a Cold coming on take ZUTOO. At the first sign of a pain—at the firstfeeling c sickness—take ZUTOO.
You will be all right in 20 minutes if it's a headache, or the next morning if it is a cold. Pain all gone, and the whole body refreshed.
Don't wait—don't take chances. Get ZUTOO Tablets to-day—and have them ready to take at the first sign of a Headache or cold and TAKE THEM.
25c a box—fit dealers or by mail postpaid B. N. Robinson & Co. Regd., Coaticook, Q

Would You Like to Earn $1 or $2 Daily the Year Round at Home

The Hosiery Trade is booming, and the Demand far exceeds the Supply. We gladly take all the goods you can send us.

We must have more workers at once to help us keep pace with the demand. The Auto Knitter is sent on favorable terms to reliable persons and we furnish full instructions how to knit sox, etc., also all yarn needed. The work is simple and easily learned; the Auto Knitter is a high-speed machine, and works by turning a handle. Our fixed rates of pay guarantee you a steady income the year round, no matter where you live, but our workers often largely increase this by working for private customers.

Working either whole or spare time, this pleasant employment has brought prosperity to many workers in their own homes, and should do the same for you.

Write to-day, enclosing 3c in stamps, for full particulars, rates of pay, etc., and see what you and your family can now earn at home.

Auto-Knitter Hosiery [Canada] Co., Limited
DEPT. 35A, 257 COLLEGE STREET, TORONTO

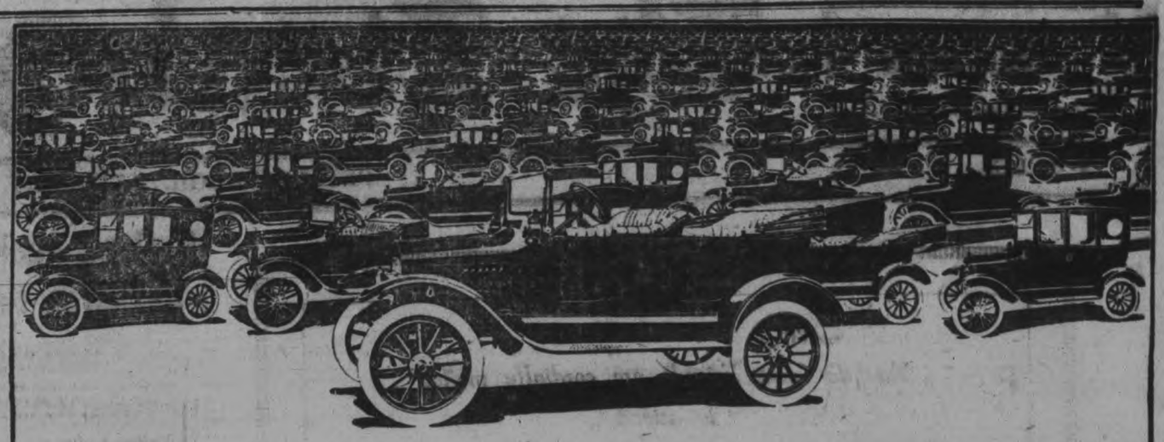

Over Two Million

MORE than two million Ford cars have been made and sold, and more than 140,000 of this vast number have been "Made in Canada".

The Ford enjoys the largest sale of any motor car, because it represents the greatest motor car value. Its name has always stood for low cost, and the car has everywhere given satisfactory service.

Ford Endurance, Ford Dependability, and Ford Universal Dealer Service have made the Ford car universally popular.

Every third car in Canada today is a Ford. The judgment and decision of these 2,000,000 satisfied Ford owners should convince you that the Ford is a superior car, and equal to your needs.

Ford
THE UNIVERSAL CAR

Touring - - - $495
Runabout - $475
Coupelet - - $770
Sedan - - - $970.

F. O. B. FORD, ONT.

J. J. Duffus, Dealer, Peterborough, Ont.

UNION BANK OF CANADA

Save For Investment

War bonds and other attractive investments are open to the man who systematically saves his money. Such an investment represents what the thriftless man spends in unnecessary trifles. Open a savings account in the Union Bank of Canada. A great help to thrift.

PETERBOROUGH BRANCH . . C. H. PENNEFATHER, Manager
NORWOOD BRANCH . . . . . D. B. CUTCLIFFE, Manager
HASTINGS BRANCH . . . . . J. M. THOMSON, Manager
STIRLING BRANCH . . . . . W. S. MARTIN, Manager

STANFIELD'S

Unshrinkable UNDERWEAR

Owes its Comfort, Warmth and Wear to Detailed Care in the Making.

Thorough sorting, washing and processing of Stanfield's wool produces the cleanest, softest, fluffiest material that can possibly be used for underwear

Stanfield's secret process takes the "shrink" out of the wool in the washing, before it goes to the knitting machines.

Expert cutters fit Stanfield's Combinations and Two-piece Suits as carefully as a tailor fits a high-priced suit.

Stanfield's Elastic Inset Shoulders prevent pulling or binding, and give delightful freedom.

Stanfield's Adjustable Sleepers and Adjustable Combinations for growing children are the most practical night and day underwear ever designed for the kiddies. The movable buttons on the waist permit frequent adjustments corresponding to growth. No separate "waist" is needed, and the detachable lower part of the garment is particularly convenient in the smaller sizes.

STANFIELD'S Improved Elastic Closed Crotch

FAVORITE STANFIELD'S FABRICS made up in Combination and Two-piece Suits, in full length, knee and elbow length and sleeveless.

No. 22—A heavy winter fabric, knitted four-ply from pure, spun semi-silk. Washes beautifully, is absolutely unshrinkable, and noted for its durability.

No. 11 is the same quality, in just half the weight. Both are pearl color.

STANFIELD'S LIMITED, - TRURO, N.S.

Write for Free Sample Book showing over a dozen weights and textures, from the lightest Silkowool to the heaviest ribbed goods for Outdoor Men. 17

TELEPHONE 700
WHEN YOU WANT YOUR
Piano or Organ Tuned
ALL WORK GUARANTEED
W. H. Cunningham, 563 Weller St

NO BETTER TIME!

TO HAVE YOUR PROPERTY INSURED AGAINST LOSS BY FIRE THAN NOW.

No better or safer Companies to take out a policy with, than those we represent.

You may have much or little, it's worth insuring.

See us about Fire Insurance To-day!

Davis-Thompson Company LIMITED
Insurance and General Agency
PETERBOROUGH, ONTARIO

Pandora Conveniences

The "Pandora" Range has triple grate bars that turn easily because each bar is shaken separately. The firebox is made smooth to prevent clogging of ashes and the ash-pan is large enough to hold more than one day's ashes. Write for booklet.

McClary's
PANDORA RANGE

LONDON TORONTO MONTREAL WINNIPEG VANCOUVER
ST. JOHN, N.B. HAMILTON CALGARY 12
SASKATOON EDMONTON

For Sale by Adamson & Dobbin

Word From Br'er Williams.

Once 'pon a time Man lost so much sleep worryin' over trouble what wuz to come dat when Trouble come sho' nuff de Man wuz dead fer de word, an' Trouble walked all over him an' said: "He's too trifflin' fer me ter fool with. I wouldn't waste time on no sich!"

A Skirt Hanger.

A good improvised skirt hanger is a strong hatpin. Fold the skirt twice at the band, stick the hatpin through the back in two places, leaving enough of the pin exposed to hang over a nail or hook. The skirt will never be pulled out of shape.

His Advantage.

"I know more about that woman than she knows about herself."

"How can that be possible?"

"Easily. I know she isn't pretty, but she doesn't."

Largest Organ.

The largest organ in the world is the one built by the famous German builder, Walcher, and is situated in St. Michael's church, Hamburg, Germany.

"MADE IN CANADA"

The New Fall
ARROW COLLAR
20c each, 3 for 50c.

Evolution of the Carrot.

Even the most sophisticated professional tiller of the soil must be surprised that the once despised carrot, used principally as food for stock, is now among the vegetables recommended by government and other experts as an important human food product. Under the modern practice of food analysis for the purpose of determining energy values it is found that this humble bird of field and garden ranks high. Dieticians have also discovered that, when properly cooked, it is not only valuable as a food adjunct, but is of extremely delicate flavor.—Rochester Democrat and Chronicle.

Antiquity of the Bracelet.

Few wearers of bracelets know that they were once used to distinguish the insane. Before lunatics were confined to asylums they wore an armlet for distinction. Bracelets for the arms and anklets for the legs—so frequently mentioned as ornaments in the Bible—are still commonly worn by eastern married women of all ranks. They were looked upon as a capital means of investing money, as they could not be taken for debts of the husband.

Alpha and Omega.

In three places, in the book of Revelation, Alpha, the first letter of the Greek alphabet, and Omega, the last, are referred to in the phrase, "I am Alpha and Omega, the beginning and the end." Both Greeks and Hebrews employed the letters of the alphabet as numerals.

No Better Than Father Used to Make.

Young Husband—Still sitting up, dear? You shouldn't have waited for me. I was detained downtown by important business, and— Young Wife—Try some other excuse, George. That's the kind father used to make.—

Money and Happiness.

A contribution in the American Magazine says:

"The amount of money one needs to be happy is enough to maintain an established environment.

"It differs vastly, and, with men progressing, it changes constantly. It is folly to set some particular amount, like a $5,000 income. That infers that all men who earn less—perhaps 95 per cent of all families are necessarily unhappy.

"Most successful men find happiness all the way up. I remember when $50 a month seemed a fortune to me. I distinctly remember that a roommate receiving $800 yearly seemed a plutocrat.

"I believe that I could have remained happy on today's equivalent for that $50 monthly. I saved money then, as always, and I started to build a home.

"I have been happy financially at every step since. I remember when I first afforded a thirty-five dollar flat. It seemed a mansion to me. When I later afforded a $100 flat I remarked, 'This is as fine a home as any man could ever want.' And I meant it."

Famous Statue of Liberty.

The statue of Liberty Enlightening the World, which stands in New York harbor, was a gift from France to the United States. Shortly after the establishment of a republic in France, in 1870, a movement was started there in favor of erecting some kind of permanent memorial of the fraternal feeling between France and the United States. In 1874 an organization was formed there called the French-American union, and a popular subscription was begun, which realized a very large sum, many prominent Frenchmen contributing. The statue was done by Frederic Bartholdi. The United States government set apart an island for its location, and Americans contributed money to build its pedestal, thus making it a distinctly international affair. It is of bronze, 111 feet in height, weighs 200,000 pounds and was unveiled Oct. 28, 1886.

Animals In Fire.

Most animals are afraid of fire and will flee from it in terror. To others there is a fascination about a flame, and they will walk into it even though tortured by the heat.

A horse in a burning stable goes mad with fear, but a dog is as cool in a fire as at any time. He keeps his nose down to the floor, where the air is purest, and sets himself calmly to finding his way out. Cats in fire cry piteously. They hide their faces from the light and crouch in corners. When their rescuer lifts them they are, as a rule, quite docile and subdued, never biting or scratching.

Birds seem to be hypnotized by fire and keep perfectly still. Even the loquacious parrot in a fire has nothing to say. Cows, like dogs, do not show alarm. They are easy to lead forth and often find their way out themselves.—London Answers.

Rheumatic Aches

Drive them out with Sloan's Liniment, the quick-acting, soothing liniment that penetrates without rubbing and relieves the pain. So much cleaner than mussy plasters or ointments; it does not stain the skin or clog the pores. Always have a bottle in the house for the aches and pains of rheumatism, gout, lumbago, strains, sprains, stiff joints and all muscle soreness.

Generous size bottles at all druggists, 25c., 50c. $1.00.

Sloan's Liniment
KILLS PAIN

Fighting In the Air.

"Before an aviator is prepared to engage another flyer in battle he should know how to loop the loop, do a nose or vertical dive, execute a tail spin, a tail slide or any other of the so called stunts," said Miss Ruth Law.

"Fighting in the air is fighting for position. Consequently it is largely a business of dodging. The man who is the better dodger, who has the most tricks up his sleeve, is the man who is going to win. I have seen men stop controlling their machines altogether and simply fall through space for several thousand feet.

"The point of this, of course, is to give the opposing flier the idea that the plane has been struck. The opposing aviator, thinking he has put his enemy out of commission, will start away. Then the plunging air man will switch on his power, regain control of his machine and overtake his enemy without the latter knowing he is approaching. Such tactics naturally are used at great altitudes."

Haydn's Ox Minuet.

Hadyn one day received a visit from a butcher who said that himself and his daughters were admirers of Haydn's music, and as the young woman was soon to be married he made bold to ask that the composer write a minuet for her wedding. Kind "Papa Haydn" consented, and in a few days the man of meat obtained his music. Not long afterward Haydn was surprised to hear this same minuet played under his window. On looking out he saw a band of musicians forming a ring around a large ox tastefully decorated with flowers. Soon the butcher came up and presented the ox to Haydn, saying that for such excellent music he thought he ought to make the composer a present of the best ox in his possession. Ever after this little composition was called the "Ox" minuet.—W. Francis Gates in "Anecdotes of Great Musicians."

For Chess Players.

The Swedish monarch, Charles XII., found himself besieged by the Turks and virtually a prisoner. To while away the tedium of his captivity he would indulge in an occasional game at chess—even when Turkish bullets were flying around—with his friend Grothusen. The position beneath had been reached when Charles exclaimed, "I have a pretty mate in three"—

White—K on K B 5, R on K Kt 7, Kt on K sq, pawns K Kt 2, K R 2.
Black—K on K R 4, B on K B 7, pawns K R 3, K Kt 6.

But even as he spoke a flying bullet sent the knight to smithereens. The king, undismayed, merely remarked, "Now I mate in four." Before Grothusen had solved the position another bullet sent White's rook's pawn spinning off the board. Charles' only comment was, "I can now give mate in five!"

Strangled the Tree.

A Victoria clergyman had an orange and a pine tree in his garden. One spring it was noticed that the orange tree was drooping, and on digging down he found that the roots of the pine, which stood at some distance, had twisted around the taproot of the orange tree and were strangling it to death. The offending roots were untwisted and cut away, and the drooping plant revived. The tree eventually died. Then on digging down at a greater depth the clergyman found the pine had attacked the orange root lower down and accomplished its murderous end.

Pleasures of Irritability.

Learn how to be irritable. When any one says anything to you always imagine he is trying to insult you. Few appreciate the innocent enjoyment to be had in snapping and snarling at those we meet through the day. Have things get on your nerves. If things get on your nerves you will find it an easy matter to be sour and surly. After awhile you will find that most anything gets on your nerves, especially people who are happy and cheerful. The idiots! Some people are born irritable, others acquire it, and they all should have curses cussed upon them.

Salmon.

Salmon are swift swimmers. They can travel through the water at the rate of twenty-five miles an hour.

The Dog.

At the age of two years the dog attains maturity; at fifteen it is getting old; beyond twenty it seldom lives.

God hath yoked to Guilt her pale tormentor, Misery.

Painting a Battleship.

One hundred tons of paint, costing approximately $25,000, represents the initial color requirements for a new battleship. The annual upkeep cost may exceed this sum, since it is the custom to repaint the different parts of a modern war vessel every three to six months. This would indicate an annual paint protection outlay of nearly $1,000,000 for the navy. If to this sum is added the cost of painting the thousands of lake boats, freighters, river steamers and pleasure craft some conception may be had of the importance of marine painting.

Among the most important naval paints are those which are applied to protect the submerged parts of the hulls from corrosion or fouling by barnacles. The word barnacle is the popular name for that form of marine crustacea which consists of a clam-like body lodged in a shell that is often formed in a series of rings or plates. They adhere with great tenacity. Without anti-fouling paints the speed of vessels would be greatly retarded by the piling up of a thick incrustation of barnacles and attached sea grass.

Vegetable Soups or Purees.

Soup is not necessarily made from meat stock. Vegetable soups or purees are made by boiling potatoes, beans, peas or other vegetables until soft, mashing through a sieve and then heating with a little liquid (water, milk, soup stock or whatever seems desirable) and flavoring. Using leftover vegetables for such purees is an economical practice. Milk soups, which are really milk thickened and flavored with some vegetable, fish or other food, to give flavor and perhaps thickened still more with a little flour or stale breadcrumbs, are both nutritious and appetizing. They furnish also an excellent means of using up skimmilk. Those who wish to bring down the cost of food should remember that skimmilk, a cup of which contains as much protein as a cup of whole milk, is far too valuable a food to be overlooked.

Bells Not In Favor.

Greek monks are called to prayer in a fashion of their own. Bells are not regarded with too much favor in the Levant. The fact that they are an innovation borrowed, albeit in the tenth century, from schismatic Venice makes the orthodox doubt their appeal, while the Turks object to them even more strongly lest they disturb wandering spirits, says the National Geographic Magazine. For all ordinary purposes the monks use in their stead a hanging wooden plank or sometimes a smaller metal bar of which the necessary concomitant is a stout mallet.

Artesian Wells.

For over 1,000 years the Chinese have obtained water through means of artesian wells. One of the most famous wells in existence is that at Grenelle, on the outskirts of Paris, where the water is brought from a depth of 1,798 feet. A well in Pesth was sunk to the depth of 3,100 feet in the seventies.

Goliath.

Goliath, the giant of Gath, who "morning and evening for forty days" defied the armies of Israel (I Samuel xvii) and was slain by David, was "six cubits and a span" in height. Taking the cubit at twenty-one inches would make him ten and one-half feet high.

HOW I CURED MY CATARRH

TOLD IN A SIMPLE WAY

Without Apparatus, Inhalers, Salves, Lotions, Harmful Drugs, Smoke or Electricity.

Heals Day and Night

It is a new way. It is something absolutely different. No lotions, sprays or sickly smelling salves or creams. No atomizer, or any apparatus of any kind. Nothing to smoke or inhale. No steaming or rubbing or injections. No electricity or vibration or massage. No powder; no plasters; no keeping in the house. Nothing of that kind as

a. Something new and different, something delightful and healthful, something instantly successful. You do not have to wait, and linger and pay out a lot of money. You can stop it overnight—and I will gladly tell you how—FREE. I am not a doctor and this is not a so-called doctor's prescription—but I am cured and my friends are cured, and you can be cured. Your suffering will stop at once like magic.

I Am Free—You Can Be Free

My catarrh was filthy and loathsome. It made me ill. It dulled my mind. It undermined my health and was weakening my will. The hawking, coughing, spitting made me obnoxious to all, and my foul breath and disgusting habits made even my loved ones avoid me secretly. My delight in life was dulled and my faculties impaired. I knew that in time it would bring me to an untimely grave, because every moment of the day and night it was slowly yet surely sapping my vitality.

But I found a cure, and I am ready to tell you about it FREE. Write me promptly.

RISK JUST ONE CENT

Send no money. Just your name and address on a postal card. Say: "Dear Sam Katz: Please tell me how you cured your catarrh and how I can cure mine." That's all you need to say. I will understand, and I will write to you with complete information, and I will write to you at once. Do not delay. Send postal card or write me a letter today. Don't think of turning this page until you have send for this wonderful simple cure; that can do for you what it has done for me.

SAM KATZ, Room 462 Mutual Street, DR1110 Toronto, Ont.

$100 in Christmas Prizes

WHAT PRESENTS ARE IN THE CARS FOR BOYS AND GIRLS

$100 IN CASH PRIZES FOR THE BEST REPLIES

SO that we may become acquainted with more young people this Christmas, we are giving you this train loaded down with Christmas presents. Each car contains one kind of present and the name is on each car but the man who painted the name got the letters all jumbled. Worse still, the man who coupled the cars got them in the wrong order. Now, can you straighten things out and re-arrange the letters in the names of the presents in each car and put the cars in their right order behind the locomotive?

Car No. 6, DOES ILL, contains "Dollies." The other cars may contain gloves, candy, baseballs, animals, bicycles, building blocks, skipping ropes, nine pins, engines, skates, Noah's Ark, perfume, lanterns, tools, footballs, games, or something else. It is for you to find out.

Should you get the cars behind the locomotive in their right order, you will find that the first letter of the correct name of each Christmas present in each car when these first letters are all put together will spell out the name of a great Nation in Europe, one of the Allies—a Nation whose Navy controls the Oceans.

On Christmas Day, Uncle Peter, who edits the Bunny Page in EVERYWOMAN'S WORLD, will judge the answers and award the following big cash prizes to young people under seventeen years of age complying with the conditions of the contest, whose answers are all correct or nearest correct, neatest and best written. So get busy and send in an answer to-day, and this Christmas Season may be the happiest you have ever had.

The Big Cash Prizes

$25.00 Cash to the Boy or Girl who sends us the best reply. **$15.00 Cash** to the Boy or Girl sending the second best reply. **$10.00 Cash** to the Boy or Girl sending the third best reply. **DOLLAR BILLS.** Fifty bright, new, crisp $1.00 bills to the fifty next Boys and Girls with the 50 next best replies.

If you are bright and quick you will also have the opportunity of winning a Shetland Pony and Cart or Bicycle and many other fine prizes in a pleasant contest even more interesting that this one.

Write your answers in pen and ink, using only one side of the paper. Put your name, address and age, in the upper right hand corner of each sheet.

Send Your Answer This Very Evening!

THERE are 53 Cash Prizes and in addition other fine awards for every young person who qualifies his or her entry in this fascinating contest. Each boy or girl desiring his or her entry to compete for one of the fine prizes will be required to perform a small service for Everywoman's World for which additional Reward or Cash Payment will be given. Wouldn't you like $25.00 Cash? Wouldn't you like a Shetland Pony and Cart or Bicycle? These fine prizes will go to our young friends and we would like you to get the best of them. **Address your answers as follows:**

Uncle Peter, c/o Everywoman's World, 48 Continental Building, Toronto.

Charles M. Schwab, in a Loretta address, decried meanness.

"Meanness has ruined more businesses than open-handedness will ever do," he said. "Meanness spoils everything. Whenever I am tempted to be mean, I think of the old man who stopped smoking.

"Why did you give up your pipe?" his pastor asked him. "It was your one comfort, apparently."

"The old man sighed and answered:

"'No, it wasn't such a comfort after all. You see, if you smoke your own tobacco, it costs like the very old Harry, and if you smoke your friends' you have to ram it down so darn tight that your pipe won't draw."—Baltimore American.

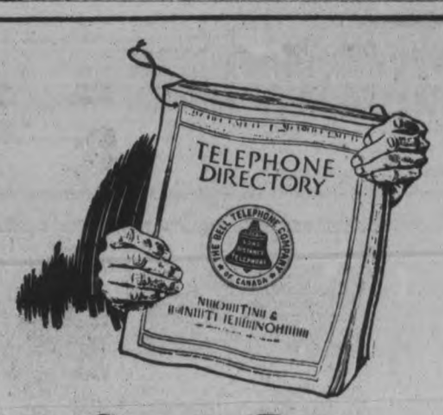

Goes to Press

OCTOBER 22nd.

Please report changes required to our Local Office, *to-day*.

The Bell Telephone Co. of Canada

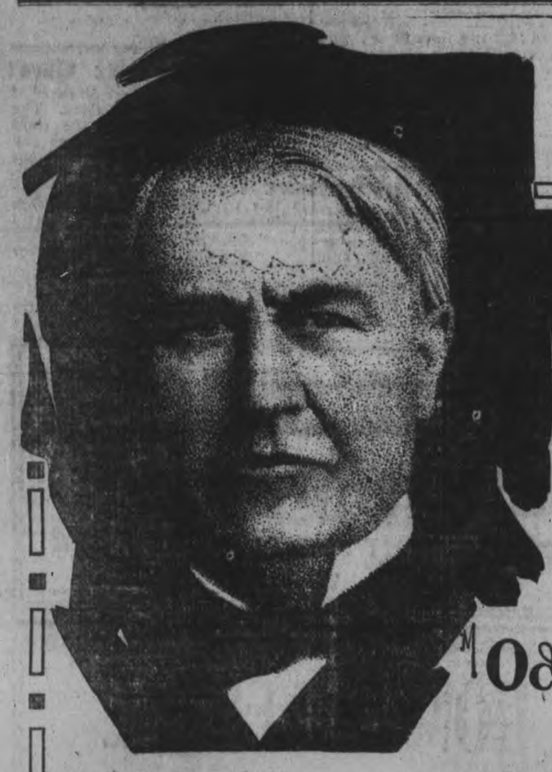

Edison Week
Oct. 21 to Oct. 27

ALL OVER this continent the many marvelous achievements of the world's greatest inventor, Thomas A. Edison, will be honored next week.

The man who gave us electric light, moving pictures, the storage battery, and the phonograph, who made the telephone and the telegraph perfect, who is now working night and day for the Allies, to solve the submarine peril, has asked that some day next week you take time to hear his latest and favorite invention.

The NEW EDISON
"The Phonograph with a Soul."

Edison takes more pride and pleasure from his perfection of the *re-creation* of music than from any of his other achievements. He has sent thirty artists touring the land, giving "re-creation concerts"—singing in direct comparison with their own voices on the New Edison—to prove that you cannot tell the *real* voice from his *re-creation*. 1,000,000 people and 500 music critics have been convinced. You will, too, when you hear it, and we urge that you honor Mr. Edison by hearing his favorite invention in our store next week. Ask about the $2,000 Prize Contest.

WE ARE LICENSED TO SELL THE NEW EDISON

The J. M. Greene Music Co., Ltd.
Greene Music Building, Charlotte St.

The Imperial Life Assurance Co. of Canada

EACH PREMIUM PAID

On an Imperial Policy is so much money saved—not spent. Your family will reap the reward some day, or you may live to enjoy it yourself. In every case an Imperial Policy is

A GOOD INVESTMENT

W. G. MORROW, Agent
437 GEORGE STREET

Old Dutch

Makes scrubbing quick and easy. Don't wear out your back and your temper. Just let Old Dutch clean your

Tile,
Oil Cloth,
Linoleum,
Wood Floors

Throwing Heat Overboard.

On all seagoing steamers the steam is condensed by sea water pumped through the surface condensers. This circulating water is then discharged overboard. In the process of condensation the cooling water taken in at temperatures varying from 32 degrees to 88 degrees F., according to climatic and other conditions, is raised to temperatures varying from 80 to 120 degrees and then discharged. This great loss of heat is practically unavoidable, says the Popular Science Monthly. Even on comparatively small steamers hundreds of tons of heated water are pumped overboard daily. This constitutes one of the greatest heat losses in the operation of steam machinery, although sometimes a portion of the warm water is used for scrubbing decks and for bath water on passenger ships.

Money Coming In While You Rebuild

We will insure you two ways—against your property loss, and against loss of income until the factory is ready to start again.

Are You Protected?

Ask our agent about this.

LONDON MUTUAL FIRE INSURANCE COMPANY

Davis-Thompson Co., Ltd., Peterborough, Agents.

What a Melon Did.

The notoriously corrupt Russian minister of justice, Tschegiovidoff, had a great and well known passion for melons. A story was told in the duma how he was once traveling through Russia on a tour of inspection and on reaching a remote outpost was met at the station by the usual high court officials.

His visit to the place had been long advertised, so that one little man, a very obscure person even in the official world of the district, had had time to grow an immense melon. When the minister of justice had concluded his reception at the railway station the small man came forward and dutifully presented Tschegiovidoff with the melon, upon which he had for months lavished the utmost care.

The minister was so delighted that he thereupon made the man a judge!

Gold Leaf.

There appears to be some mystery about the origin of gold leaf. It is found, for example, in connection with the most ancient known mummies, having been used for covering teeth, tongue, skin, etc. Sometimes it is also found on the coffins. Gold leaf was also used on the tombs and monuments of ancient Egypt. The process of making gold leaf has thus been known since the eighth century B. C. In the eleventh century it seems to have attained as high a degree of perfection as today. The gold leaf on some ancient Grecian pottery, indeed, is as thin as that now used.

John Bunyan's Indictment.

The bill of indictment preferred against John Bunyan ran thus: "John Bunyan hath devilishly and perniciously abstained from coming to church to hear divine service and is a common upholder of several unlawful meetings and conventicles, to the disturbance and distraction of the good subjects of this kingdom, contrary to the laws of our sovereign lord the king." He was convicted and imprisoned twelve years and six months.

Fall is the Ideal Time to Paint

Unprotected surfaces decay rapidly, so prepare your property for winter by painting this fall. The wood is free from frost and dampness and the pores are more receptive, enabling the paint to penetrate deeper. Summer heat has passed, flies and insects have gone and ideal painting weather has set in.

B-H "ENGLISH" PAINT 70% Pure White Lead, 30% Pure White Zinc, 100% Pure Paint

This is the paint that is giving Canadians from coast to coast entire satisfaction. It is made according to the formula which scientific tests and many years' experience by practical painters prove to be the best for Canadian weather conditions.

It contains 70% Brandram's Genuine B.B. White Lead and 30% Pure White Zinc—the world's two standard paint materials. These materials, ground and mixed by our special methods, produce a paint that has maximum penetration, works easily, and lasts longest.

Assure yourself against disappointment by getting B-H "English" Paint.

B-H "English" Paint comes in cans from half-pint up to 5 gallons, and you have 48 artistic shades to choose from.

THE KINGAN HARDWARE CO., LTD.
Peterborough, Ont.

are our local agents. Ask them for color cards and prices.

17-16

BRANDRAM-HENDERSON

A VARNISH PUZZLE

The Lost Secret of the Old Time Makers of Violins.

IT MAY NEVER BE DISCLOSED.

This Amazing Mystery, That Defies the Modern Experts, Is the One Thing That Keeps Them From Surpassing the Work of the Ancient Masters.

There must be thousands who wonder why modern manufacturers cannot reproduce the valuable old violins we read so much about, says the Musical Courier. When Ysaye recently inspected the wonderful collection of violins owned by Rudolph Wurlitzer and played on a Ruggiero, a Stradivarius, a Guarnerius, an Amati, and so on, some of our readers may have asked why American makers do not copy those old masters. We reply that every detail of the great Italian makers has been studied for more than 100 years.

We have discovered every secret of the old masters except the recipe for their varnish. That is the mystery. "Surely," claim some of our readers, "this is a secondary consideration. If you have good wood well put together you must have a good violin, no matter what the varnish is!" We shall see. Hills of London, the well known violin experts and makers, in the book "Antonio Stradivari—His Life and Works," say:

"Though the wood and also construction and dimensions be perfect, the result will be astonishingly bad if the instrument be badly varnished. Hence we are disposed to classify the relative importance of material, dimensions and constructions and varnish as follows: First, varnish; second, construction and dimensions; third, material."

So here we have an acknowledged authority stating that the most important factor in the tone of a good violin is the varnish. And does the quality of the lost varnish mean that the old makers were men of genius? Not a bit of it. Apparently they were just good workmen whose product could be equaled today in any civilized country if the varnish could be discovered.

That this secret should be lost is one of the amazing facts of history. It is inconceivable to us that 200 years hence no one will be able to supply the shellac varnish that can be found in any painters' supply shop today. And yet this is what has happened to the varnish used by the Cremona makers. It has simply been forgotten; that is all. It was no secret a few hundred years ago. We find chairs, tables, cabinets and bedsteads of the period covered with the golden, lustrous varnish of Amati and Stradivari.

The old violin makers used it because it was cheap and easy to procure. It began to go out of general use in the sixteenth century because it was found to be too soft for the wear and tear of furniture. It was still used by the violin makers, however, none of whom seems to have left the recipe. Perhaps they did not know it. The average cabinetmaker today need not know how to make the varnish he buys by the gallon. Thus the varnish which was used by the whole Italian nation for two centuries is now an unknown mixture of mysteries.

Whence came the gums and oils of the old Italian varnish? We have reason for believing that they were not indigeneous to the Italian soil. We know that much of the maple used by the violin makers of the day came from Turkey. Stradavari often used the straight grained maple of the Italian Alps for his cheaper instruments. For his wealthy patrons he used a beautiful curly maple that came from Turkey. Why from Turkey? The reason is obvious. Venice and Genoa held command of the eastern trade of Italy. It was cheaper to import maple to Venice by sea than to carry it overland from northern Italy. But when the Venetian oar makers came across a piece of maple too curly to be strong enough they sold it to the violin makers. The beautiful backs of the best Stradivarius violins, therefore, are made from wood that the oar makers rejected.

Now, if the gums and oils of the old varnish came from the orient it would become more and more difficult to procure them in proportion as the Venetian trade diminished. History confirms this theory. The Turks waged a war against the opulent and powerful republic of Venice from 1645 to 1669. For the first thirteen years of the eighteenth century Venice had a certain amount of peace. But in 1718 Venice, by the peace of Passarowitz, abdicated her rank in Europe, became a nonentity in politics and saw her trade begin to dwindle. Venice, the former mighty queen of the Adriatic, lost her great oriental trade.

Is it any wonder that the oriental gums should disappear from her imports when the cabinetmakers no longer used them? The little that the violin makers needed was too small to keep the trade alive. Then in 1750 a patent was given by the king of France to Simon Martin for a period of twenty-five years for the newly discovered process of making the much more durable and glossy copal varnish. That was the finish of the old Italian varnish, wrongly called "Cremona" varnish.

If the secret or lost process of the old varnish makers could be discovered we believe that Guarnerius and Stradivarius and all the rest of them would lose the title of geniuses they have so long enjoyed and be considered merely good workmen. It is as difficult today to make a chair and cover it with the mysterious varnish as it is to reproduce the famous old violins.

Railway Company's Contribution.

The London and North-Western Railway Company has contributed 24,386 men to the colors; the London and South-Western, 4,796.

Abbey's Effer-vescent Salt

That "Joyous" Feeling

after meals reward the daily use of Abbey's Salt — eat and enjoy a square meal without fear.

Take ABBEY'S for sluggish bowels, inactive liver and upset stomach.

This delightful tonic clears the intestines, sweetens the stomach, tones-up the digestion and promotes good appetite, good health —and make you sleep and feel like a top.

All Druggists Sell It

Made For Concealment.

Stick insects, which are so called because of their resemblance to dry sticks, have two forelegs, which they fold over their eyes when disturbed and evidently think that in so doing they are lost to view.

The eggs of these insects take over six months to hatch. They are only one-tenth of an inch in their widest part, yet an insect which at hatching is three-quarters of an inch in length is packed into them.

The stick insects destroy the weaklings soon after they are hatched by eating their legs.

GLASS OF SALTS CLEANS KIDNEYS

If Your Back Hurts or Bladder Bothers You, Drink Lots of Water.

When your kidneys hurt and your back feels sore, don't get scared and proceed to load your stomach with a lot of drugs that excite the kidneys and irritate the entire urinary tract. Keep your kidneys clean like you keep your bowels clean, by flushing them with a mild, harmless salts, which removes the body's urinous waste and stimulates them to their normal activity. The function of the kidneys is to filter the blood. In 24 hours they strain from it 500 grains of acid and waste, so we can readily understand the vital importance of keeping the kidneys active.

Drink lots of water—you can't drink too much; also get from any pharmacist about four ounces of Jad Salts; take a tablespoonful in a glass of water before breakfast each morning for a few days and your kidneys will act fine. This famous salts is made from the acid of grapes and lemon juice, combined with lithia, and has been used for generations to clean and stimulate clogged kidneys; also to neutralize the acids in urine so it no longer is a source of irritation, thus ending bladder weakness.

Jad Salts is inexpensive; cannot injure; makes a delightful effervescent lithia-water drink which everyone should take now and then to keep their kidneys clean and active. Try this, also keep up the water drinking, and no doubt you will wonder what became of your kidney trouble and backache.

British Tars Still Peerless

So earnestly are our eyes, our hearts, fixed on the Western front that we have little thought for the wonderful deeds that have been accomplished by British and Allied troops in other theatres of war. For instance, we hear little and then only at long intervals of what has been done and what is doing in Africa, where at one time there were probably half a dozen fronts, and half a dozen little wars raging simultaneously. To-day there is only one African front, only one German army at large, and this is now being attacked. That there is only one African battlefield to-day is due to the splendid heroism of British, Belgian, and Afrikander expeditions that gradually rounded up and destroyed the various enemy bodies that were operating in different and widely-separated parts of the great continent. Some incidents that occurred in one of these little British expeditions are reported in the form of a diary by Commander G. Spicer Simson, of the British Naval Reserve, who headed the Tanganyika expedition in the fall and winter of 1915-1916.

His original task was to take two small British gunboats and their crews a distance of some 10,000 miles, place them on Lake Tanganyika and there assist the Belgians in wiping out the enemy, the Belgians apparently not having big enough boats for the job. He mentions that the small size of the British boats excited the derision of the Belgians when they first arrived, for it was not believed that they were big enough for the task ahead of them. It is regrettable that the tonnage of these two boats, Mimi and Toutou, was not given by Commander Simson, but he mentions incidentally that of the three German boats that dominated the lake before the arrival of the British expedition one of 600 tons blew herself up to escape being captured. Of the other two one was sunk and the other taken. It is obvious that the Mimi and Toutou were no motorboats. Nevertheless, after their ocean voyage, they were transported 200 miles through bush and forest, 400 miles by river, and again 100 miles by road. Probably when the history of the war is written this obscure little task performed by a handful of Englishmen assisted by negroes will stand out as one of its most wonderful achievements.

Commander Simson says that the conditions existing on the last stage of the overland trip were simply awful. He and his men had no water to drink; so they drank filthy mud. They had little sleep, and were worn out with the sun, dust, flies, and mosquitoes. The dust from the oxen and traction engines, in combination with a merciless sun, and then "sixteen days on the Lualaba River in an open boat through a sleeping sickness country, infested with tsetse, was an experience none of us wishes to have again." At one moment, he says, he saw his boat sliding in loose earth towards a precipice, and at another with one wheel right down in an ant-bear hole. The road on which the final march was made was over a plateau 7,000 feet above sea-level, so soft that the wheels were buried, and the gear had to be hauled out with block and tackle, oxen and negroes. The river journey was hardly less trying, since the boats had to be got aboard barges. When the outfit arrived finally, the Belgians said that the impossible had been accomplished.

The entry describing this part of the diary, which is published in the New York Times, closes with these words—and how many Englishmen have not said the same and made it good with their lives: "We have a very difficult task in front of us, but for the honor of our country, we are determined to give a good account of ourselves." They did. On December 27, 1915, the British boats engaged a German gunboat of five times their combined tonnage, and after an action of twelve minutes she struck her flag. The gunnery of the British boats must have been excellent, for the third shot from the Mimi hit the wireless and brought it down; the fifth shot hit her on the waterline and she fled, "but we were faster and put shell after shell into her." One of them went through the conning tower, killing the captain, a gunlayer, and a seaman. She was also leaking badly, and then she quit. When the British sailors boarded her they found that twelve of their shells had struck. She was yellow from lyddite, and the dead were unrecognizable. They were buried with military honors.

On February 9 the Hedwig Weissman, a large German armed steamer, was sighted. She was attacked by the Mimi and the German boat taken in the first fight, which had been repaired and renamed the Fifi. The latter was not fast enough to overhaul the Hedwig, which had steamed up to attack, but had turned tail as soon as she saw the Union Jack, and so the Mimi put after her, opening fire which compelled the German to keep a zig-zag course and thus lose time while the larger boat was getting into action. These tactics were successful, and the Fifi gradually got the range of the Hedwig and put shell after shell into her. In ten minutes she was on fire and sinking. The British picked up twelve Germans and nine blacks; the others were either killed or drowned. With the suicide of the third vessel, the lake was cleared of German boats, and the British expedition had accomplished its ends. It is a satisfaction to be able to say that in these actions there was not a single casualty, and the surgeon, who had insisted throughout the journey in carving all the joints of fowl in order that he might be in practice, had to return with unfleshed scalpel.

WHICH?

"This bulk tea is the best I could buy at the price, Mrs. Brown, but I believe you will like Red Rose better.

"We use Red Rose at home and like the rich flavor. My wife says it goes further."

Hundreds of grocers are making statements somewhat like this.

They have sold Red Rose Tea for many years and have found the quality so good that they use it in their homes.

Most grocers naturally like to make an extra profit on their bulk tea, but they cannot help recommending Red Rose Tea because they know it's worth the price.

They know it goes further because it consists chiefly of the teas from Assam in Northern India, the strongest, richest teas grown anywhere in the world.

Red Rose tastes better and goes further.

Kept Good by the Sealed Package

T. H. Estabrooks Co., Limited
St. John, Toronto, Montreal, Winnipeg, Calgary, Edmonton

Spanking Doesn't Cure!

Don't think children can be cured of bed-wetting by spanking them. The trouble is constitutional, the child cannot help it. I will send to any mother my successful home treatment, with full instructions. If your children trouble you in this way, send no money, but write me to-day. My treatment is highly recommended to adults troubled with urine difficulties by day or night. Address.

FREE

Mrs. M. Summers
Box 917 WINDSOR, Ontario

Knit to "Nature's" Last

Ordinary hosiery is stretched into shape over a form while the hosiery is damp. It loses this shape when washed.

Mercury Hosiery retains its shape, because it is knitted to "Nature's Last" on new machines.

These machines knit the full fashioned calf—the narrow ankle, fashioned at the sides—perfectly turned toe—wider, more comfortable, fashioned top.

The finish of this new Mercury Hosiery is even superior to the high-class foreign lines formerly imported. The wear is better.

Try a pair and you'll be convinced that Mercury is unequalled for style, fit and wear.

Made in Black Cashmere, Black Lisle, and White Lisle.

Mercury Mills, Limited,
HAMILTON, CANADA.
Makers of Ladies' and Men's

Mercury Hosiery

Also Underwear for Men, Women and Children. 53

HAWES' SIMPLEX SHOE POLISH

FOR A BRIGHT AND LASTING SHINE
BLACK WHITE TAN

HOME DEFENCE

The safeguarding of your home and all it means to you is not a matter of armies and ships alone. The comfort and happiness of your family are exposed to the attacks of enemies much nearer to them than the marauding Huns of Central Europe.

What will become of your home and your wife and your children, if you be suddenly stricken down as thousands of others have been?

Will there be any bulwark of defence to keep the home and the family from destruction?

You can most easily provide such a line of defence by means of a life assurance policy. Home Defence is its purpose and it fulfills that purpose as nothing else can.

For full information write or telephone to The Sun Life Assurance Company of Canada.

SUN LIFE ASSURANCE CO. of CANADA
W. H. HILL, Manager, Central Ontario
Crown Chambers Building, PETERBORO, Ont.
D. H. MOORE, J. D. CAMERON—INSPECTORS
PHONE 14

MONEY TO LOAN.

GORDON, WIDDIFIELD & O'BRIEN, Barristers, Solicitors, Notaries, Solicitors for the City of Peterborough.

MEDICAL.

DR. BUCHANAN, F.R.C.S., Edin., M.R.C., Eng., L.R.C.P., London—Eye, Ear, Nose and Throat Specialist. Hours: 9-11 a.m., 2-4 p.m. 7-8 p.m. 'Phone 619. Office corner of Water and Murray streets.

DR. E. E. HARVEY, Silver Medalist University of Toronto Special attention to diseases of women and children. Office hours: 1.30 to 5 p.m., 7-8 p.m. 'Phone 222. Office 212 Brock street.

DR. C. F. W. ROSS, Ex-House Surgeon, Grace Hospital, Toronto. Residence:—Keene, Ont. 6mos-62

BARRISTERS AND SOLICITORS.

GORDON, WIDDIFIELD & O'BRIEN, Barristers, Solicitors, Notaries, Solicitors for the city of Peterborough.

J. EDMUND L. GOODWILL—Barrister Solicitor, Notary Public, etc. Office 378 Water street. 'Phone 121. Successor to Roger, Bennet & Goodwill. Money to Loan at current rates upon easy terms.

G. W. HATTON, County Crown Attorney, Barrister, Solicitor. Trust Funds to Loan at lowest current rates of interest on easy terms of repayment.

PECK, KERR & McELDERRY—Barristers, Solicitors and Notaries. Office, 418 Water street, Peterborough. Money to Loan at lowest current rates of interest on easy terms of payment.
E. A. Peck, F. D. Kerr, V. J. McElderry

O'CONNELL & CORKERY—Barristers, Solicitors and Notaries. Money to loan at lowest rates of interest. Daniel O'Connell, John R. Corkery, Hunter St., two doors west of the Post Office.

DUMBLE & JOHNSTON—Barristers, Solicitors, etc. Office over Toronto Savings and Loan Company, 437 George Street.
D. W. Dumble, K.C. W. F. Johnston

A. E. DIXON—Barrister, Solicitor, etc. Offices: Corner Hunter and George Sts. Entrance, next Madill's Drug Store.

J. G. GUISE-BAGLEY, M.I.M.E.—Barrister, Solicitor, Notary Public, (Successor to Ruddy & Burnham), 440 Water street, Peterborough. Money to Loan. Specialist in Patents. 'Phone 64.

HALL & HALL—Barristers, Solicitors and Notaries Public. Hunter St. Peterborough. Next to St. John's Church. Money to loan at lowest rates of interest.
E. H. D. Hall. Basil D. Hall

MOORE & WEARING, Barristers and Solicitors, 408 Water street (opposite Post Office.) Money to loan at lowest rates. W. H. Moore, K. C., Joseph Wearing, M.A.

G. A. LANGLEY—Barrister, Solicitor, Notary Public, etc. County Magistrate's Office: Peterborough, Ont., 435 George St. 'Phone 114; Lakefield, Ont., (afternoons.) 'Phones, Office 21; Residence 56

R. R. HALL—Barrister, Solicitor, etc. Peterborough, Ont. Office, corner Hunter and Water streets, over Canadian Bank of Commerce. Successors to Hall, Medd & Davidson. Trust funds to loan on easy terms of payment.

OSTEOPATHY.

DR. ASA G. WALMSLEY—Osteopathic Physician. Office in Sun Life Building. Corner of Hunter and Water streets. Entrance, 124 Hunter street. 'Phones: Office, 640; Residence 509. Office hours 9 to 12 a.m., 2 to 6 p.m. Evenings by appointment.

ARCHITECTS.

W. BLACKWELL, Architect and Civil Engineer. Plans and estimates made for churches, public buildings and dwelling houses. Buildings heating and plumbing a specialty. Office, 372 Water St., Peterborough.

EDWIN ELCOME
— TAXIDERMIST —
Heads, Animals, Birds, Fish, Etc., mounted artistically and permanently
MASKINONGE, BASS, TROUT, ETC., OUR SPECIALTY
Heads, Animals, Birds, Fish, Artificial Eyes, Taxidermist Supplies, Bird and Flower Guids Books for sale
692 HARVEY STREET
PETERBOROUGH, ONTARIO

CHINA PAINTING
Mrs. Langley McCarthy
Teaches Biscuit's New and Beautiful Work in China Painting.

TORONTO SAVINGS AND LOAN CO.
Head Office—438 George St., Peterboro
Paid Up Capital.. $1,000,000.00
Reserve Fund.... $1,000,000.00
Total Assets $3,907,080.43
SAVINGS DEPARTMENT
Deposits received of One Dollar and upwards upon which interest is paid or added to the account four times a year.
Interest allowed from date of deposit to date of withdrawal.
Every facility and convenience is afforded to Depositors.
INVESTMENT DEPARTMENT
Debentures issued for sums of $100.00 and upwards for periods of from one to five years upon which special rates of interest are allowed depending on the term of investment.
Executors and Trustees are authorized by law to invest in the Debentures of this Company.
The Government also accepts the Company's Debentures as security to be deposited by Fire and Life Insurance Companies doing business in Canada. Money to loan.
W. G. MORROW
Managing Director

Advertise in the Examiner

OUR DAILY SHORT STORY

The Fair One With the Golden Locks

By RYLAND BELL

I first fell in love with Gwendolin Winchester's hair. We hear much of golden hair, but I have never seen but one head of hair the real color of gold. That was Miss Winchester's. She wore it as loose as any hair can be dressed indeed, it resembled a balloon in its shape.

Having fallen in love with the young lady's hair, I proceeded to fall in love with the girl herself. We boarded in the same house; consequently I saw her often. But she kept very much to herself, and none of us became familiar with her. Sometimes she would sit with me after dinner for a short while, but none of the other boarders was so honored. At such times, especially when we sat side by side, I noticed a dampness in the air which seemed to come from my companion. I once asked her how she made each individual hair stand out by itself, and she said that she washed it very often. There was a great deal of dust floating about, and it got into her hair. This was the cause of the frequent washings.

After giving her a number of invitations I finally succeeded in inducing Miss Winchester to go to the theater with me. When at the raising of the curtain she took off her hat and displayed her wealth of hair many persons turned their eyes upon it admiringly. It seemed to me that not only its hue was golden, but that in one or two places it had a golden sparkle. I asked her if she ever used a gold powder. She looked at me in a startled way and said:

"No. What makes you think so?"

"Because there is a place in your hair which sparkles as though you had put gold powder on it."

She put her hand up and asked me where was the spot I referred to and was not satisfied till I directed her to it.

Miss Winchester held a position of some sort, but she told none of us where or what it was. She went out about 8 o'clock in the morning and returned at 4. On her return she went into her room and locked the door. I understood that she wished to rest till dinner. I could not understand why, if she needed rest, she took the trouble to wash her hair so often. Women usually make a great ado about washing their hair, and when they do are usually to be seen sitting about with it hanging loose. Miss Winchester would wash her hair between 4 and 5 o'clock and come down to dinner with it done up at half past 6. I once asked her how she dried it so rapidly and she said by fanning it. This added to my wonder that she should take so much trouble after a day's work.

I asked the young lady on several occasions to give me a lock of her beautiful hair, but she always declined. One evening when we were sitting together a lock came loose. My business requires me to carry a small pair of scissors in my vest pocket, and I surreptitiously cut off the strand without her being aware of what I had done.

When I went to my room I held the strand near the gas jet to examine it. On it I noticed a particle of a substance that reflected the light. Among my knickknacks I kept a magnifying glass—not a scientific instrument, but such as could be carried in the pocket. I brought it to bear on the particle and saw that it was either stone or metal. I judged that it was metal, since one of its minute faces reflected the light. Moreover, moving the light about on the lock I detected other particles, though most of them were much smaller than the first.

I don't know what prompted me to do so—idle curiosity, I suppose—but I put the lock in a glass of water and stirred it to separate the particles. They settled to the bottom of the glass. I poured most of the water off, and the rest of it, including the particles, I poured on to a sheet of white paper. This I held over the gas jet till the water had evaporated and the particles stood out on the white paper infinitely small bits of yellow sand or metal. Fishing a little horseshoe magnet out from among my other trinkets, I picked one of the particles up with it. I then knew that it was metal.

I said nothing to any one about the matter. Indeed, I thought very little of it till one afternoon, being in a building, I saw Miss Winchester coming out of an office on the door of which, under the firm name, was the word "Assayers." Assayers may be expected to handle gold dust, and a suspicion at once came to me that the particles I had found in Miss Winchester's hair were golden. I had preserved them and made a further examination to find that my surmise was right.

I ceased my attentions to Miss Winchester, but I dreaded to have it discovered that she was carrying away gold dust that did not belong to her in her hair and, asked for a private interview with her, told her what I had seen and how it had revealed what she had stolen.

She was dreadfully cut up; begged me to keep her secret, and I agreed to do so on her solemn promise to abstain in future.

I never met Miss Winchester again. Somehow after that when I came near a girl with golden locks I could not avoid looking to see if there were scintillations of gold dust.

OH, SUCH A HEADACHE!

Every now and again don't you get one of those fearful headaches that drive you to do anything to get relief? Remember, though, its a mistake to just "smother" the pain without removing the cause. Nearly all headaches have their beginning in the stomach, liver or bowels, and the best remedy is Chamberlain's Tablets, which tone the liver, sweetens the stomach and cleanse the bowels. This not only cures the headache but prevents its return.

All dealers 25cts or by mail from Chamberlain Medicine Co., Toronto 39

CHAMBERLAIN'S TABLETS

MURINE FOR YOUR EYES Granulated Eyelids, Sore Eyes, Eyes Inflamed by Sun, Dust and Wind quickly relieved by Murine. Try it in your Eyes and in Baby's Eyes. No Smarting, Just Eye Comfort
Murine Eye Remedy At Your Druggist's or by mail, 50c per bottle. Murine Eye Salve, in Tubes 25c. For Book of the Eye—Free. Ask Murine Eye Remedy Co., Chicago

EXECUTORS AND TRUSTEES
ROYAL TRUST COMPANY
BOARD OF DIRECTORS
Sir Vincent Meredith, Bart., President.
Sir H. Montagu Allan, C.V.O., Vice-President.
R. B. Angus.
A. Baumgarten.
E. W. Beatty, K.C.
A. D. Braithwaite.
E. J. Chamberlin.
H. R. Drummond.
C. B. Gordon.
Hon. Sir Lomer Gouin, K.C.M.G.
C. R. Hosmer.
Sir William Macdonald.
Major Herbert Molson, M.C.
Lord Shaughnessy, K.C.V.O.
Sir Frederick Williams-Taylor
[A. E. Holt, Manager.]
Capital Fully Paid, $1,000,000.
Reserve Fund, $1,000,000.
ADMINISTRATION
THIS Company will be pleased to quote its fees, if apprised of the nature of the Assets and the extent of work involved in the administration of an Estate or Trust. ¶ Write for Booklet.
The Royal Trust Company
TORONTO BRANCH
Cor. Queen and Yonge Streets
Bruce L. Smith, Manager at Toronto. 8

We Maintain the Home When Your Salary Stops

By means of our Monthly Income Policy you can provide a Monthly Income for your wife for life, in any multiple of Ten Dollars. The advantage of this ideal method of providing should receive your earnest consideration. The onus on your wife, with little or no business experience, of investing your insurance, if payable in one sum, in such a manner as to maintain her, is removed, together with any doubt that owing to bad investments, dishonesty on the part of your Executors, or a declining interest rate, her income may be lost, impaired, or reduced, and the principal gone forever.

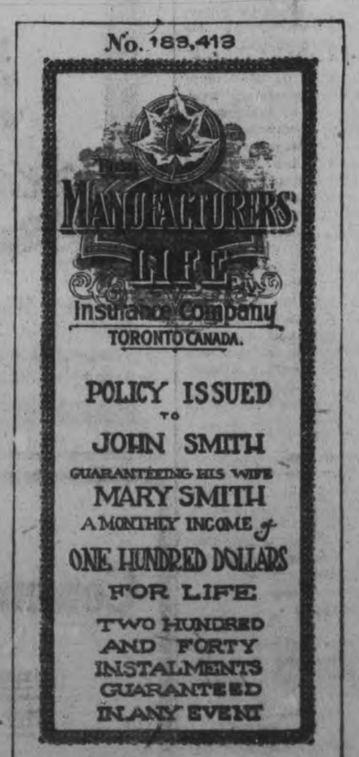

The Manufacturers Life Insurance Company
Head Office: Toronto, Canada
THOS. MARK, General Agent, PETERBORO

Everywhere in work, study or play

WRIGLEY'S
"The Flavour Lasts"

is a welcome help.

Teeth, breath, appetite, digestion and spirits are the better for it.

Wrigley's makes the next pipe or cigar taste better. It pleasantly sweetens and soothes mouth and throat.

Made in Canada

Three Lasting Flavours

Sealed tight—Kept right
Be sure it's WRIGLEY'S

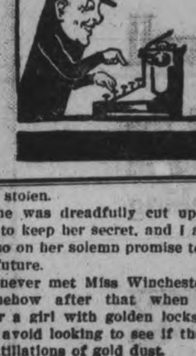

Chew it after every meal 13

Magnetic Metals.

Magnetic properties are not confined to iron. Alloys made from various combinations of metals—copper, manganese, tin, aluminum, bismuth and some others—show more or less marked magnetism. Recent work has shown that the highest amount of magnetic power among ironless alloys is obtained by mixtures of copper and manganese plus either aluminum or tin. It is difficult to explain why such alloys should be magnetic.

Also Think of the Advice He Had.

"How did King Solomon get the reputation of being so wise?"

"Well, you see, he had a very great number of wives, and every woman does her best to brag about what an awful smart man her husband is."

Vocalization.

"You must enjoy hearing your prima donna sing."

"I do," replied the impresario. "You don't know what a relief it is to have her get out and throw those high notes around to the audience instead of yelling at me about her salary."

Some Support.

"Mr. Flubdub, I am a candidate for your daughter's hand."

"Well, I'm unpledged, my boy. If a ballot is taken you can have my vote."—Kansas City Journal.

Rue.

The Talmud enumerates rue among the kitchen herbs and regards it as free of tithe as being a plant not cultivated in gardens. The name rue occurs in the Bible only in Luke xi, 42.

Foxy Customer.

Milliner (coaxingly)—The white feather on the hat makes madam look about twenty-one. Customer (eagerly)—Yes, yes! Why not put on two or three more?

Acquired.

Wife—I can't understand why I didn't see those faults in you before we were married. Hub—That's easily explained. I didn't possess them then.

The man who thinks he knows a woman like a book usually discovers many uncut leaves.

Trawling Ships Wanted.

Prior to the outbreak of the war, Japan's trawling fleet was a formidable part of the industries of the country. Since 1914, however, it has been steadily thinning. Of the 139 trawlers registered in 1915 only a few—probably less than a score—are left. The others have been purchased by the Entente Powers for war purposes. So keen has been the bidding by French and Italian buyers recently, that a rickety trawler fetched about $100,000 last month. That beats the fishing business; trawlers owned by private parties are getting the advantage of the war market.—East and West News.

Your Home Needs Hot Water Heating

Old fashioned heating methods are *expensive, unsanitary,* and *unsatisfactory.* Stoves and hot air furnaces are being abandoned. Real Estate men find it hard to sell houses that have not hot water heating because people will no longer put up with the inconvenience and inefficiency of old methods. If your house does not have Hot Water Heating, it will pay you in *Health, Comfort* and in *Money* to take out the old and put in the newer and better kind.

KING HOT WATER BOILERS AND IMPERIAL RADIATORS

The most improved ideas in generation and radiation of heat are combined in King Boilers and Imperial Radiators. If you are interested, let us send you our descriptive literature. We will be pleased to supply you with information as to size and cost, without obligation. Write us NOW.

STEEL AND RADIATION LIMITED
Fraser Ave., Toronto
198

This Advertisement

may induce you to try the first packet of

"SALADA"

but we rely absolutely on the inimitable flavour and quality to make you a permanent customer. We will even offer to give this first trial free if you will drop us a postal to Toronto. B113

Manila's Name Widely Used.

Manila has given its name probably to more articles of commerce than any other city in the world. "Manila" tobacco, cheroots, hemp, hats, paper matting, bracelets and rings are just a few of the things which remind people in different countries of the capital of the Philippines.—London Chronicle.

His Experience.

"That young electrician got an answer from the girl he proposed to that was opposed to all his scientific principles."

"What was it?"

"A decided negative which was also quite positive."

A Wise Boy's Reply.

Willie's Mamma—Come now, Willie, I am ready to hear you repeat your history lesson. Willie—Aw, let history repeat itself

Something Wagnerian.

Mrs. A.—What did your husband say when he saw the bill for your new gown? Mrs. B.—I didn't hear. I started to play on the piano.

DR. DeVAN'S FRENCH PILLS A reliable Regulating Pill for Women. $5 a box or three for $10. Sold at all Drug Stores, or mailed to any address on receipt of price. THE SCOBELL DRUG Co., St. Catharines, Ontario.

PHOSPHONOL FOR MEN. Restores Vim and Vitality; for Nerve and Brain; increases "grey matter"; a Tonic—will build you up. $3 a box, or two for $5, at drug stores, or by mail on receipt of price. THE SCOBELL DRUG CO., St. Catharines Ontario.

Sold by all drug stores

Heathen Shrines.

After months spent in idolatrous lands I have been unable to see much real worship in heathen shrines. The educated worship with their tongues in their cheeks and the ignorant with their hearts in their mouths. But the amount of real worship that exists in heathen temples is very small.

Sometimes a bereaved mother will enter the temple and draw from her kimono the tiny bib of a departed little one and tie it to the statue of Jizo, the god of motherhood. Sometimes an old man or woman, almost blind, will enter the temple and rub the eyes of a wooden god and then rub his own in the hope that eternal darkness may not close in on his affrighted soul. In some places Buddhist services are as dignified, as well attended and as helpful as our own.—Maynard Owen Williams in Christian Herald.

Graphite as a Lubricant.

Graphite, says the Scientific American, is not a lubricant, but an aid to keeping a bearing in good working order by filling up the minute irregularities of the shaft and bearing and producing a beautiful polished surface and in this way reduces friction. To get this result only a very small quantity of graphite is necessary, and if too much is applied it simply collects in wads and defeats the purpose intended. It follows that the proper way to use graphite successfully is to mix thoroughly a small quantity with the lubricating oil at suitable intervals and not to apply it continuously, for when the above mentioned polished surface is formed it will last quite a long time before requiring renewal.

Advice In Securing Riches.

Frederick Weyerhaeuser, America's one time lumber king, who died a multimillionaire, once gave the following rules on how to get rich: "Make up your mind to work at something really worthy of work and work hard. The surest way to make money is to save money and to use what you have. Don't be afraid of long hours or constant attention to your work. Work can be made a joy, an economy, a pleasure, if you combine an object worth while with the determined ambition to win. Any young man can get rich, can succeed, if he saves, if he has a definite and honest purpose and is so filled with the purpose that work ceases to be a hardship and becomes a privilege."

After You've Had a Fight.

The world would be much better if every man were as kind and good always as he is just after he has had a fight or a near fight. When he has cooled off he is glad to do just anything he can for anybody. If you want a match he will hunt one for you; if you want to borrow a knife he has his out in a minute, and he opens it for you; if you borrow a pencil from him he will say, "Keep that one if you want to; I have another." It just looks as if his only purpose in living is to help other people.—Claude Callan in Fort Worth Star-Telegram.

Face Value.

Escarolle—She said: "I want you to take me at my face value. Don't judge me by my father's wealth." Chiffonade—And what did you say? Escarolle—Why, I told her that the present price of dyes, paints and cosmetics was so high that I couldn't afford to be associated with her.

Must Be.

"I'm really worried about my wife." "What's the matter?"

"I don't know. There must be something radically wrong with her because she says she isn't taking the slightest interest in the new styles."

While He Waited In the Parlor.

Mr. Sooper (to her kid brother)—May I hope to see your sister pretty soon? Kid Brother—You'll see her pretty, all right. She's been fixin' up to beat the band.

NOTED MUSICIAN OF MONTREAL

Advises The Use Of "FRUIT-A-TIVES", The Famous Fruit Medicine.

MR. ROSENBURG
589 Casgrain St., Montreal.

April 20th, 1915.

"In my opinion, no other medicine in the world is so curative for *Constipation and Indigestion* as "Fruit-a-tives". I was a sufferer from these complaints for five years, and my sedentary occupation, Music, brought about a kind of Intestinal Paralysis—with *nasty Headaches*, belching gas, drowsiness after eating, and Pain in the Back. I tried pills and medicines of physicians, but nothing helped me. Then I was induced to try "Fruit-a-tives", and now for six months I have been entirely well.

I advise any one who suffers from that horrible trouble—Chronic Constipation with the resultant indigestion, *to try "Fruit-a-tives"*, and you will be agreeably surprised at the great benefit you will receive". A. ROSENBURG.

50c. a box, 6 for $2.50, trial size, 25c. At all dealers or sent postpaid by Fruit-a-tives Limited, Ottawa.

Matter and Force.

There is no such thing as a loss of matter or force. The so called "conservation" of matter and its forces was demonstrated years ago by Joule and other scientists. When, for instance, a thing "burns up," as we say, the substances that give out the light and heat are changed, not destroyed. The wood or whatever the substance happens to be becomes ashes and gas, and if we could gather up all the products of the burning we should find that they had not lost a particle of their weight and that the form of them only was changed. The eternity of matter was a teaching of the old Greek philosophers, or of some of them at least, and the modern teaching of the conservation or indestructibility of the stuff of the universe would seem to corroborate the ancient idea.

Where One Czar Fell.

A church in Petrograd having both autocratic and revolutionary associations is the Church of the Redeemer. It was erected at a cost of £500,000 on the exact site of the murder of the ex-czar's grandfather, Alexander II. The spot where he fell remains (though now within the building) precisely as it was, even to the blood on the stones, each of which has an identification number. Above these is a wonderful canopy of malachite stone, from which depend an orb, a scepter and a crown of thorns. Folding doors of pure silver and ikons incrusted with precious stones surround the shrine.

Pretty High Hills.

A distinguished astronomer once took the trouble to measure in several paintings the size of the moon and to deduce from it the height of the mountains shown in the same picture. He found that the average height of the hills was about forty-three miles, while one giant peak raised its head more than a hundred miles above sea level. Turner, who was one of the greatest masters of landscape composition and coloring, frequently exaggerates the height of his hills with the intention of conferring upon them a majesty which otherwise they would not possess.

The Polar Bear.

The polar bear is a pretty formidable brute. A specimen of this species has been killed weighing 1,000 pounds and measuring nearly thirteen feet from nose to tail. The strength of the polar bear is beyond belief. One was seen feeding on the body of a white whale fifteen feet long and weighing at least three tons. The whale had been dragged by the bear out of the water on to the ice.

A Little One.

Figg—Talk about your green servant girls. My wife told ours to put a little nutmeg in the custard she was making this afternoon. Fogg—And did she do it? Figg—Oh, yes; she put a little nutmeg in, all right! I came near choking over the blamed thing.

Get Ideas.

There is a vast difference between information and ideas, and the man of information may be useful like a dictionary, but may never be a force in the community.

A Handy Signal.

Visitor—So this is the deaf and dumb ward! How do you call people to dinner? I suppose you don't ring a bell. Superintendent—No; we have a man who walks through the ward wringing his hands.

Burglary.

Miss Vocolo—I'm never happy unless I'm breaking into song. Bright Young Man—Why don't you get the key and you won't have to break in?

One may ruin himself by frankness but one surely dishonors himself by duplicity.

Millais' "Trust Me."

A lady and gentleman were standing before a picture by Millais, called "Trust Me," in which an elderly squire confronts his daughter, who holds a letter behind her back.

The picture admits of more explanations than one, for Mr. Millais had that rare faculty of putting blended expressions into his faces which puzzle us, as the expressions of real faces do.

But the one this gentleman was overheard giving his companion is as new we are bound to say, to the painter as to our readers. "You see," he said "she has got a letter in her hand which she is keeping back from the man in the red coat. 'Well, he is the postman and has just given her the letter. I suppose it's from abroad She hasn't the money to pay the postage, so she says, 'Trust me.'"

The explanation was given with perfect gravity and in apparent good faith.—London Mail.

Grand Opera In 1680.

The following excerpt from Burney's "History of Music," published in 1776 describing the first performance of the opera "Bernice" in 1680, indicates that "there is nothing new under the sun," even in sumptuous staging of music dramas.

"There were choruses of 100 virgins 100 soldiers, 100 horsemen in iron armor, forty cornets on horses, six trumpeters on horseback, six drummers, six ensigns, six great flutes, six minstrels playing on Turkish flutes and six others on octave flutes, six pages, three sergeants, six cimbalists, twelve huntsmen, twelve grooms, six coachmen for trumpeters, six others for the procession, two lions led by two Turks, two elephants led by two others. Bernice's triumphal car drawn by four horses six other cars, with prisoners and spoils drawn by twelve horses, and six coaches for the procession.

Tit For Tat.

He—These biscuits are not like the which mother used to make. Course they are not. These are intended to be eaten, not talked about.

Quick Growing Cress.

It is said that cress is the quickest growing of plants. Under perfect conditions it may be made to flower and seed within eight days of planting.

His Trouble.

Grimby—Does Brown understand the purchasing power of a dollar? Blimby—Yes. What troubles him is the purchasing power of his wife!

Some men prefer any kind of a family, however heavy, to any present of taxation, however light.—Smith.

BABY'S OWN SOAP

Absolute Purity — Flower Fragrance

Pure vegetable oils are the base of Baby's Own soap. It promotes skin health and prevents skin troubles.

Natural flower extracts give to Baby's Own Soap the clinging fragrance which makes its use so pleasant.

BABY'S OWN SOAP IS WELL WORTH RUNNING FOR.

In the interest of your skin, send for some now. Sold everywhere.

ALBERT SOAPS, LIMITED, MFRS., MONTREAL. 1-2-13

Cash Value of Success.

"While I do not think that success is measured by money," says a writer in the American Magazine, "an estimate of success cannot be disassociated from the cash value that is put on our work. It is the only factor of happiness that, granting material necessities, has to be reckoned in dollars.

"Success is a variant, and it is impossible to state it in a money limit. I know that the $5,000 that is my father's salary as United States attorney brings with it to him a recognition of his ability that the same salary made in another way would not have. I know that the small checks I sometimes receive for my own work bring a glow that really isn't in the checks."

MAXWELL

Most Miles per Gallon — Most Miles on Tires

The New 1918 Maxwell

Gives you all the room—all the comfort—all the conveniences and beauty obtainable in any car selling at $2000.

And yet the operating economy—the mechanical reliability—the ease of handling and the wonderful power that have produced such marvelous road and economy records in every section of the world are not only maintained—but augmented.

YOU can SEE the VALUE in the MAXWELL at $1045.

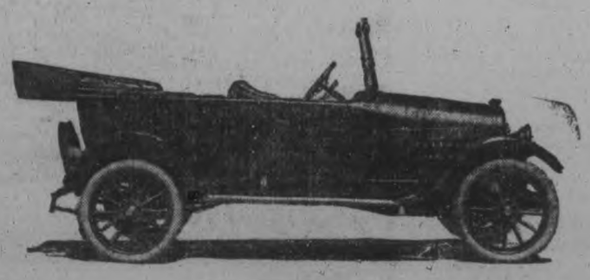

Touring Car $1045

Roadster $1045; Coupe $1540; Berline $1540; Sedan $1540. All prices f. o. b. Windsor

G. A. GILLESPIE
378 Aylmer St. Phone 650 or 950
G. A. CURLE, Sales Agent

Children like Krumbles and it builds them up—.

The Whole Wheat food with the *Delicious Flavor* originated by the Kellogg Toasted Corn Flake Co.

MENARD
Commercial Auto Truck

Worm Drive

THE TRUCK YOU NEED AT THE PRICE YOU CAN AFFORD

The most economical and convenient truck in the market for General Delivery and Cartage Service.

CAPACITY—1 Ton, 2 Tons, 3½ Tons, up to 6 tons.

The Truck in operation every day should be the the Truck to Buy.

☛ GET A DEMONSTRATION.

Robert Hicks & Co. Limited

DISTRICT AGENTS

YOU'RE SURE OF GETTING
FRESH FISH
Every day at our Charlotte St. Store. Reg. supplies received.
FRUIT and VEGETABLES
Groceries, Maccaroni, Olive, Oil, Oysters. Etc.
JOE LONGO & CO.
1 TWO STORES 416 GEORGE ST. PHONE 931 230 CHARLOTTE ST. PHONE 1013

WASTE BOUGHT
Send us all your Waste Material such as Rags Metals, Paper, etc. We will call when requested and take it away.
Be wise and Stock up with Low's Coal Now
LOW & COMPANY
262 Simcoe St. and 385 Bethune
Phone 697 Nights and Holidays766

WHEN YOU WANT
COAL
CEMENT
Sewer Pipe
CONSULT
H. B. TAYLOR & SON
Cor. Aylmer & Wolfe
'Phone 209

HEAT PRODUCING
COAL
Use Our
PITTSTON COAL
It Makes Warm Friends
Terms Positively Cash
Weir & McCarthy
Coal and Wood Dealers
111 Hunter St., East City. 'Phone 96

COAL
THAT IS ALL COAL
PROMPT DELIVERY
Peterborough Fuel & Transfer Co.
Charlotte St. 'Phones 270 261, 862
Truck and Transfer Business in Connection

Advertise in the Examiner.

18 Pages

The Evening Examiner

PETERBOROUGH SATURDAY, OCTOBER 20, 1917

GRANT SIX
For Hire. Also Ford Touring Car and Taxicabs. PULKINGHORN'S AUTO AND TAXI LIVERY.
'Phone 278. Night 'Phone 1151

27 KILLED, 50 HURT IN ZEPPELIN RAID

Heavy Artillery Fighting On The West Front

ENGLAND ATTACKED BY A FLEET OF ZEPPELINS

Part of London and Eastern Counties Are Visited by German Air Monsters---Thirty-three Killed in Official Announcement of the Fatalities--Zeppelin is Brought Down Near Border of Alsace ---Heavy Shelling on French Front.

A SUMMARY OF TO-DAY'S WAR CABLES

LONDON, Saturday, October 20.—At midnight last (Friday) night six or seven airships raided the eastern and north-eastern counties of England, dropping bombs at various points, including a few in the London area, according to an official statement just issued.

At this hour the raid is still proceeding.

The following official communication was issued:

"Hostile airships attacked the eastern and north-eastern counties this evening. The enemy aircraft proceeded some distance inland over these counties, but did not carry out any very definite attack. Six or seven raiders took part in the raid, and bombs have been dropped at various points, including a few in the London area. The raid is still in progress."

There were the customary scenes in London. The people hurried to the subways and other shelters, which were soon filled. The omnibuses, however, continued running.

After the warning was sounded very distant roars of guns were heard for a few minutes. The searchlights were in action, but no hostile aircraft was seen. It is evident that the raiders were prevented from reaching the London district.

This is the first time the enemy has made use of Zeppelins for several months, aeroplanes having been substituted for airships since two the former were brought down in flames on the occasion of the last visitation to British shores.

(Canadian Press Despatch.)

LONDON, October 20.—Twenty-seven persons were killed and fifty-three injuredc in last night's Zeppelin raid. There was some material damage to houses and business premises.

Seven or more Zeppelins crossed the east coast at about eight o'clock last night, four going in one direction and three in another. At 11:30 o'clock one Zeppelin passed out on the homeward journey. This air ship dropped six bombs at eleven o'clock and three at 11:15. The noise of its engines was heard for twenty minutes.

(Canadian Press Despatch.)

PARIS, October 20.—A German Zeppelin was brought down in flames late last night at Rambervillers, near the Alsatian border, and two others were forced to land. They belonged to a squadron composed of a large number of Zeppelins who flew over the Vosges.

(Canadian Press Despatch.)

PARIS (Official), October 20.—Heavy artillery fighting is in progress on the Aisne and Verdun fronts. In other respects there is comparative quiet.

The statement says: On the Aisne front there were violent artillery actions, especially in the sector of Mennejean Farm. Strong enemy patrols which attempted to approach our lines in this region were repulsed. The enemy left prisoners in our hands and suffiered appreciable losses. On the right bank of the Meuse, Verdun front, artillery fighting was spirited north of Bezonvaux and in Caurieres Wood.

There is nothing to report from the remainder of the front.

(Canadian Press Despatch.)

LONDON, October 20. — (Official)—The enemy's artillery showed great activity yesterday evening and in the early part of the night north of Lens, and on the battle front between Tower Hamlets and the Ypres-Roulers railway. There was also considerable reciprocal artillery activity during the night northeast of Ypres.

(Canadian Press Despatch.)

PETROGRAD, October 20.—The Russian Baltic fleet in its entirety could not face the Germans in the Gulf of Riga without abandoning responsibility for the defense of the Gulf of Finland, according to Count Kapnist, of the Russian Admiralty. The Germans, he said, effected their landing operations on Oesel Island with twelve transports escorted by twelve battleships of all types, five cruisers, an enormous number of auxiliaries and thirty destroyers. "It was impossible for our entire Baltic fleet to meet the enemy without abandoning responsibility for the protection of the Gulf of Finland," said Count Kapnist.

The Count cited the battle of Jutland as a precedent for the impossibility of using submarines to advantage. He added that the Germans are using the same troops that took Oesel Island to attack Dago Island, thus showing that the Germans were carrying out their operations with a minimum force.

(Canadian Press Despatch.)

PARIS, October 20.—In a discussion preceding the passing of a vote of confidence in the Government by a great majority in the Chamber of Deputies, several members criticized the policy of the Ministry as being incoherent and lacking energy. "I have already said when expounding our war aims," Premier Painleve replied, "that it is the restitution of Alsace-Lorraine that we are determined upon. There must be restitution whatever may be the fate of battles. For this we should push the war to the bitter end."

IMPORTANT MEETING OF WAR VETERANS

All members of the Peterborough Branch of the Great War Veterans' Association are reminded of the special general meeting in the recreation room of the Armouries on Monday night when a conference will be held with leading citizens in regard to the possibility of a campaign for permanent headquarters. The G.W.V.A .executive are desirous of having a representative attendance of members on this important occasion, and urge every member of the Club to make a special effort to be present on Monday night.

57th Band Will Give A Concert

Last evening the members of the 57th Band decided to play one of their Toronto Exhibition concerts in the Grand Opera House for the benefit of the Great War Veterans' Association. A singer will also be secured for the occasion, the date of which will be announced later. The proceeds will go to the Great War Veterans' Association.

FARMERS STILL CLAIM ATTENTION OF LOCAL BOARD

Candidates Examined During the Week Have Nearly All Been From Rural Sections—802 Men Had Been Examined Up to Noon

TO-DAY'S MILITARY NEWS

Yesterday's Figures.

Candidates examined	53
Placed in A category	38
Placed in B category	2
Placed in E category	13

This Morning's Session.

Candidates examined	20
Placed in A category	11
Placed in B category	1
Placed in E category	8

Total Results So Far.

Number examined	802
Fit for the trenches	473
Fit for non-combatant service overseas	43
Fit for duty in Canada	58
Unfit for any service	228

The percentage of Category A men was again slightly increased yesterday at the sessions of the local Board when 72 per cent. of those who were examined were graded as fit for the trenches. There were fifty-three examined and thirty-eight of them were placed in Category A. It was another "Farmers'" day, as practically every man examined gave his occupation at farmer, and all sections of the surrounding country were represented.

At the afternoon sessions the results were:

A category	13
E category	3

While at night the figures were as follows:

A category	8
E category	4

This morning saw another large delegation from the rural districts. There were twenty examined and eleven were marked as "A" men.

This afternoon's session of the Board commences at 4 o'clock.

The following Peterborough soldiers, who have just reached Canada from overseas, were expected to leave Quebec for Kingston yesterday: Ptes. Butcher, R. L. Elliott, L. H. Fenn, W. H. Kidd and S. McNabb.

What Good Is Money Unless War Is Won?

Tax Collector Green received a letter this morning from a reverend gentleman in Texas, who, after enclosing a cheque for his taxes, remarked. "What good is money if we do not win this war? If our lads do as well as your lads have already done, we will win alright. May God sustain and strengthen both!"

CONVOY IS ATTACKED

Two British Torpedo Boat Destroyers and Nine Neutral Merchant Vssels Are Sent to the Bottom

OFFICIALLY ANNOUNCED

Canadian Press Despatch:

LONDON, Oct. 20.— Two German raiders attacked a convoy in the North Sea on Wednesday and sank two of the British destroyers, it was announced officially to-day by the British War Office. The British torpedo destroyers sunk were the Mary Rose and the Strong Bow. The official announcement says that three merchant vessels escaped in the action, but that five Norwegian, one Danish and three Swedish vessels were sunk without warning.

Arrested On Charge Of Conspiracy

Canadian Press Despatch:

MONTREAL, Oct. 20.—Charles Desjardin, who was employed by Federal authorities to obtain evidence of the dynamiting of the county home of Lord Atholsten, was placed under arrest yesterday at Three Rivers and brought to Montreal this morning. He will face the charge of conspiring with others to commit murder. The complainant in the case is Paul Emil Lemarche, K.C.

Evidence submitted at the preliminary trial of the eight men arrested for dynamiting, purported to show that Desjardin, who consorted with them, gave one man a useless pistol and money and promised rifles.

FINANCIAL CANVASS WAS GREAT SUCCESS

During the week, under the direction of the Finance Committee, the laymen of George Street Methodist Church conducted a financial canvass of the congregation and those who were engaged in the work, some sixty in number, met last evening in the Church parlours to report the results.

Possibly no campaign of the congregation ever met with more sympathetic and unanimous support than did this one. The objective of the campaign was to increase the Missionary givings 14 per cent. and current expenditure 20 per cent. over the givings of last year. The congregation responded by increasing their givings to Missions 24 per cent. and 28 per cent. to the current offerings. Credit for the splendid success of the campaign is largely due to the thorough organization work of the Finance Committee in conjunction with the Pastor, Rev. A. J. Thomas, and to the enthusiastic co-operation of the men who undertook the work.

While the results were being totalled the ladies of the congregation served refreshments.

Anniversary Services In Mark St. Church

The 44th anniversary of Mark Street Methodist Church will be celebrated to-morrow.

The congregation have planned for a Sabbath of unusual interest. The speaker for the morning service will be Rev. A. J. Thomas, M.A., B.D., of George Street Methodist Church, and the Rev. R. Pogue of St. Paul's Presbyterian Church, will speak in the evening.

Special music will be rendered by the Choir, assisted by Miss Mary Dixon of Campbellford.

A cordial invitation is extended by the Mark Street people to all their friends.

Only 2 Men Report For Service Here In A Week

Both of Them Are Physically Fit Only For Home Service --Ninety-seven Others, Many of Them in "A" Category, Have Claimed Exemption

SOME NEW INSTRUCTIONS

Registrations	99
Report for service	2
Claims for exemption	97

The above summary gives the results of the first week's registrations at the local post office under the Military Service Act. They are the figures up to noon to-day and cannot be considered as very encouraging, inasmuch as only two men out of ninety-nine registrations who reported for service, have been placed in C category by the doctors, and are not in the least likely to be called upon, as their physical classification means that they are considered fit only for duty in Canada. The second man to report for service is William Frank Crofts, Burnham street, who filled in a report form yesterday.

Since yesterday at noon, up to 11.30 o'clock this morning only fifteen men registered, and fourteen of these claimed exemption on various grounds.

New Instructions.

Postmaster Edgar has received some additional and impotant instructions from the Military Service Council. The new orders state that while it is not compulsory that medical history sheets be attached to the claims for exemption, it is desirable that they should be, as this step will do away wih the chances that the draftee will be ordered by the Registrar to report for another examination.

The Postmaster is carrying out this instruction and the medical history sheets are being attached to all claims for exemption. This step was not taken in the early part of the work.

It is also stated officially that it is not necessary for a man to be examined by a Medical Board before he reports for service or claims exemption. The Medical Boards have been opened for the convenience of the men affected, but the examination is purely voluntary before Nov. 10, and a man may report under the Act without having been examined. In this connection the exemption tribunals will be instructed to deal with exemption claims based on other than physical grounds first. Then, if the claim is not allowed the man will have to be examined.

"B" and "C" Men.

The instructions received also give "B" and "C" category men a clear outline of the course they should pursue. As the present call is only for Grade "A" men, those placed in "B" and "C" category are instructed to ask for exemption only on physical grounds. If, later on, they should be called for service, arrangements will be made to have any other claims for exemption they may have heard by the tribunals. This point is definitely cleared up and "B" and "C" men should lose no time in filling in their exemption blanks and clearing the way for the rush of "A" men that will necessarily ensue between now and the 10th of next month.

ALL EXEMPTION CLAIMS ARE TO BE INVESTIGATED

Military Representatives Are Starting Immediately on Their Work of Looking Into Cases So That They Will Be Ready For the Tribunals

LOCAL APPOINTMENTS

The Class One eligibles who are claiming exemption under the Military Service Act would be advised to make sure that they have good grounds for asking that they be relieved from service as otherwise they will only be wasting their own time and that of the tribunals.

This is the impression to be gained from the local military representatives who are back from receiving their instructions at Kingston. These representatives are not merely going to attend the tribunals and protect the military interests there. Their duties are much more extensive than that and furthermore their part in seeing that the Military Service Act is carried out will begun at once. The exemption claims that are being filed at the local post office go into the registrar, are sorted out and allotted to their respective tribunal districts. The military representative in each district receives copies of the claims that are to come before his particular tribunal and he immediately investigates each case so that when it comes before the Exemption Board all the facts are available.

For instance Joe Doe may claim exemption on the ground that he is a farmer's son and that he is needed on the farm. Taking it at its face value that claim sounds reasonable. But the military representative has looked up John Doe's case and finds that ever since the munition business boosted wages in the city, John Doe has been working in Peterborough, preferring the big salary to helping his father in the greater production movement. He has merely hit the trail for the farm a few weeks ago when he became convinced that conscription was coming. In that case it will probably be a case of "up the line you go with the best of luck" for John Doe.

Then again, Richard Roe claims that he is the sole support of his mother. If he really is, he may have a reasonable claim for exemption, but if the military prosecutor finds out in the meantime that Richard has only been paying his board and some weeks, not even that his claim may not be considered sufficient by the tribunal.

It will be the duty of these military representatives to dig deeply into all such cases so that by the time the tribunal opens they will know pretty thoroughly just how much justice there is in the claims.

The military representatives in Peterborough county include the following:

Peterborough city—Lieut.-Col. E. B. Cleeve, Mayor Duffus.
Millbrook—Lieut. L. J. Boedet.
Norwood—Lieut. Theodore Quinn.
Apsley—Capt. Browning.
Bridgenorth—Lieut. J. A. McNabb.
Centreville—Fred Long.

PERFECT FITTING.

Our system of fitting the face as well as the eyes with just the style of frame, with the particular size and shape of glasses that each individual case requires—is your safeguard. See Dr. Lacey, 410 George Street.

FRANK JENNE SAYS:

"Have you a boy at the front? Or a friend whom you think highly of? It may take six weeks to reach him. So I am ready now with khaki ties, khaki handkerchiefs, mufflers, socks and underwear—and other things that will make the brave soldier boys shout with glee. "Come to me."

REMIT by Dominion Express Money Order. If lost or stolen, you get your money back.

ONE BILLION AND A HALF DOLLARS DAMAGES DONE

This is the Approximate Estimate of German Depredations in Belgium According to Official Statistics

BELGIAN STATEMENT

(Special to the Toronto Star and the Peterborough Examiner).

(By Wm. B. Forrest).

PARIS, Oct. 20.—At least one and a half billion dollars is one of the first items Germany must settle when it comes to squaring up accounts.

This is the approximate amount of damage by German depredations in Belgium, according to official statistics received to-day.

The following is the "statement of accounts" as itemized by the Belgian Government:

War contributions levied up to August 10, 1917, $288,000,000.

NPrivate war contributions and fines up to the end of 1914, $40,000,000.

Confiscation of machinery and requisitioning of raw materials to January, 1915, $400,000,000.

Destruction of sources of economic wealth, not including destruction of private property, which is still continuing, $1,000,000,000.

The Belgian statistics do not include claims for the enormous loss resultant for the cessation of Belgian industries nor do they include damages for many German acts in stripping factories reported in the last few months.

ZEPPELINS STILL MENACE

LONDON, Oct. 20. — After an interval of twelve months London last night experienced another Zeppelin raid. Nobody saw the raiders, which flew at a great height and dropped only one bomb on London, and a few missiles in outlying districts. The Evening News commenting on the raid says: "Last night another of our fond war delusions due, we suppose, to phlegmatic perversity of our national character, was shattered. Statements from authoritative quarters made at various times, had led us to believe the airship menace had been mastered. How far this is from being the case is shown by the official report. It may be pointed out that the moon, a feeble one, set at eight minutes past seven. It seems therefore that the moon is not the factor in German air calculations which most people suppose it is."

THE WOOLWORTH SALE

The Woolworth Company's big double store has been jammed during the past three days—the result of the extra special offerings of their "Clerks' Profit-Sharing Sale." Each clerk has been making an extra effort to swell the sales at her counter, and the remarkable values every day have crowded the counters to such an extent that Manager Gould and his floor-walkers have had their hands full regulating the order of the eager buyers.

The sugar and soap salesladies have had to bear the heaviest charge of the buying battalions, who stormed their counters waving handfuls of paper money at the packers. Nothing over 15 cents was offered, and the values in many instances were exceptionally good, and could only have been possible through the large buying organization enjoyed by the Woolworth Company.

IN MEMORIAM.

RUSH—In loving memory of Crawford T. O. Rush, Lieut., 102nd Battalion, C.E.F., killed in action, Regina Trench engagement on the Somme, October 21st, 1916.

TO-DAY'S INDEX.

Pages 1-4—Illustrated Section.
" 5—Market Prices.
" 6—Serial Story.
" 7—General News.
" 8—British Tars.
" 9—Daily Short Story.
" 10—General News.
" 11—War News.
" 12—Editorial.
" 13—Bacon Investigation.
" 14—Peterboro Housekeeper Complains of short weight Bread.
" 15—No need for Alarm over the Sugar Situation.
" 16—The Churches.
" 17—Advises Purchase of Potatoes at present prices.
" 18—Local News.

Entertaining
Educating
Exciting
Exhaustless

HEAR CANADA'S FOREMOST LECTURER

REV. H. A. FISH ON PROTESTANISM

Victoria Hall, Friday, October 26th

Patriotic Songs
Price of Admission Free
Positively Non Religious
Promptly at 8 P. M.

Evening Examiner

Phones—Editorial 1000, Business Office 1081 Private Branch Exchange to all Departments.

The Paid Circulation of The Daily Examiner is Over **5300** COPIES DAILY SWORN TO AND GUARANTEED

The Daily Examiner, published every lawful evening by The Peterborough Examiner, Limited, Office, 419 George St. The Weekly Examiner, published Thurs day morning.

The subscription price of the Daily Examiner is $4.00 per annum; that of The Weekly, $1.50.

U. S. Representatives,—Stockwell, Special Agency, People's Gas Bldg.,—Chicago, Tribune Bldg.—New York.

R. M. Glover, Managing Director.

Advertising rates on application.

R. M. Glover, Managing Director.

"Peterborough Presents Possibilities Unsurpassed."

SATURDAY, OCT. 20, 1917

THINGS TO CONSIDER.

An article by Mr. Dela Fosse, Public Librarian, in to-day's issue, is worthy of careful attention. In the midst of our war activities we must within the war winning, provide for conditions that must be dealt with, if the fruits of war winning are to be reaped. We must not neglect the cultivation of ourselves and our fellows. We must have an eye to training and equipping the generation that is coming on for the work of after-war reconstruction, whose importance and difficulty, will demand the best of citizenship, with the best equipment for individual contribution to national service.

A reference to the article as printed in to-day's issue, will show the scope of its aims. It deserves careful reading, as indicating a preliminary to action. We must not consider only the material in our activities, but also keep pace with the demands of a broader culture as the condition of higher usefulness.

It is declared on oath that hogs have increased in price 103 per cent. The profiteer hogs is a close second.

THE BOON OF OIL.

Oil on the troubled waters, as an expedient of tried value, has its complement in troubled waters on oil. The condition of our macadam and gravelled streets is a proof positive upon a most valuable means of street tive that our City Council has hit improvement. After a steady downfall of rain, amounting in a few days to four or five inches, we find the oiled streets, where proper preparation preceded the application of oil, to be in a remarkably good condition, free of mud, when, without the oil, the streets would have been quagmires. Such results from an attempt to meet the only object in providing streets — comforable use — should be an encouragement to the street authorities to improve on the expedient. With proper preparation of street surfaces for receiving oil, and with a systematic attention to filling depressions as they develop, we shall have thoroughly good streets at a very moderate cost. Making good streets is one thing and an important one; keeping them good by constant and regular attention to smoothness, and the proper application of oil is more important; and indispensible if we are to get the best value from our street expenditure.

The Quebec bridge is up and holds together under test. It will also hold together our commercial interess.

A GOOD POLICY.

The first declaration of policy of the new union government represents a good beginning. Naturally the foremost consideration is given to the prosecution of measures for winning the war. That item of policy is not so simple as its expression might be taken to imply. It cannot stand by itself, but has so many related conditions, so many auxiliary elements, that effective measures for winning the war must involve the adoption of a multifolicity of indispensably related measures.

Among the auxiliary items of the government's policy are mentioned, civil service reform, woman suffrage and the taaxtion of property and incomes; a strong policy of immigration and colonization; the development of transportation facilities; economy and thrift, and reduction of the cost of living; development and conservation, adequate attention to the needs of our industrial population, and last, but by no means least, a policy of promotion of national harmony and a development of a national spirit of cooperation.

There is nothing in this protocol of policy of the union government which any patriotic citizen cannot subscribe to heartily; and there is nothing in it which the recent government might not have adopted; nothing which has not been urged upon toem, and nothing for which the Liberal party has not contended.

It is announced that a new portfolio, that of immigration, has been established, and a permanent war committee will also be established.

It will be noticed that the new programme does not include any special consideration of the interests of labour. This is no surprise in face of the fact that in the construction of the cabinet, no representative of the labour interests was provided. This omission is regrettable. Considering the circumstances, a close comparison of the main policy of a union government —winning the war— should have been a policy in the interests of those who will do the main work in winning the war. From the toilers of the land nine-tenths of the soldiers now battling for us, were drawn—from the ranks of Labour ,and nine-tenths of those we shall send as a result of compulsory service measures will be drawn from the same ranks. It is, therefore, a little disappointing to find that in the new government, specifically organized to win the war, representation of, and provision for, the inteerst of labour are not included. We are fighting for democracy and it does not seem right that perfunctory departmental service, without personal representation, should be meted out to the interest that is over all, the "overalls."

Habit persists in calling the "Union" government the "Borden" government. One half of the "Borden" government is out and into fat offices.

Voice of The People

Editor of The Examiner:

Dear Sir,—Could some one of your readers of your splendid paper give a recipe for jellied chicken? I wish to jelly some chicken to send overseas. I would be very grateful for an early reply as I wish to send a box this coming week.

Yours sincerely,
"COOK."

Will one of our readers please furnish us with this recipe for "Cook's" benefit?

To the Editor of The Examiner:

Dear Sir,—If you will kindly allow me the space there are two or three things which I should like to lay before the people of Peterborough in regard to the needs of the Public Library. The first of these has to do with the meetings of literary societies and associations where papers on various subjects will be read. Such papers, whether prepared by old or young would have to be useless indeed if they did not contain some information which would be of value to us for reference purposes. The call upon us for information on all sorts of subjects is insistent and any papers handed over to us for dealing with matters controversial, biographical, historical or political, would be gratefully accepted. They would thus serve a double purpose; first, in catering to that select coterie for whom they were primarily intended and secondly, to that great body, of which they form a part, the general public.

My second point has to deal with gifts of books. Our Library committee selects every year a considerable number of books connected with the various branches of literature, but motives of economy as well as the desire to expend the public money in a way to provide the greatest good for the greatest number precludes their purchasing other than a very moderate number of books in one class, or of copies of individual books in a class. Thus, there are very many works which are conspicuous by their absence on our shelves, such as works dealing with the various systems of shorthand, and especially books on Music. If there are any friends of the Public Library who have any volumes of the character mentioned and are willing to present them to us for the public benefit, I am quite sure the Library Board will accept them with many thanks. In this connection I may mention the great value that would attach to the gift to the Library of year old editions of the City Directory. We could very easily receive twenty or thirty of these and exchange them with libraries of other cities and towns for copies of theirs. I know that there are many merchants who would be pleased to present their discarded copies rather than consign them to the garbage can or the dust heap. By this method of exchange a very valuable and serviceable reference library of the province would be acquired at the smallest of cost.

My third and last point is the need of obtaining books for our soldiers and the soldiers of our allies across the border. The American Government has just inaugurated and carried to a fairly successful issue a "war library week." The War Council that it "will buy books and maintain libraries at thirty-two training camps and cantonments of United States soldiers, sailors and airmen at home and abroad, in order that the library may follow the soldier with its sane, recreational and promotional influences." Contributions are requested of books on almost every conceivable subject, from works dealing with patriotism and good citizenship to drawing and lettering and grammars and dictionaries. The idea, of course, is not only to provide recreation for those who have offered their services to their country, but in so doing to provide such as have never had the opportunity with a chance of gaining the education they lack. Any donations sent to the Library will be carefully attended, to and those meant for our Canadian soldiers or for those of our neighbours to the south will be consigned to their respective destinations. I remain,

Yours truly,
FRED. M. DELA FOSSE.

Sunday School Convention To Be Held Here

400 Delegates Will Meet in Peterborough Week After Next

Peterborough has secured for the first time in ten years the Eastern Ontario Sunday School Convention. This convention, which will be held on October 30-31 and November 1, will assume unusual proportions, being composed of about 400 delegates who will be billeted about the town.

The Programme.

The meetings of the convention, which are undemoninational, will be held in the Central churches of the city. The object of the convention is to confer upon improved methods of teaching and for instruction for Sunday school teachers. There will be 12 to 18 important speakers present.

Western Convention.

The convention originally represented all Ontario, but with the greatly increased numbers it was found necessary to divide into eastern and western sections. Kitchener has been selected for the western meeting.

APPEALED TO CHIEF WHEN COAL DEALERS REFUSED HER ORDER

Unable to buy wood or coal from the local dealers during the past two weeks, a woman called on Chief Thompson this morning for a way out of her difficulty. She had the money to pay for fuel, but she had been told that there were no supplies available. The Chief sent her to Mr. F. W. Miller, the city's relief officer, with the expectation that she could obain a quantity of wood until the dealers could provide her with coal. Chief Thompson said he did not think the fuel scarcity was so acute that a woman had to be left entirely without a supply, and remarked that if the City's fuel depot could not meet such demands the regular dealers should make some effort, by concerted action, to relieve cases that border on distress.

Collection At Trinity Church To-morrow For Soldiers' Xmas Boxes

Offerings to the fund to provide Christmas boxes for the Trinity Methodist Church boys who are overseas will be received at the church door at the morning and evening services to-morrow, Oct. 21st, and also on the following Sunday, Oct. 28th.

BRITISH AND FOREIGN SAILORS' SOCIETY CENTENARY FUND

Gwendoline Jellicoe, has forwarded the following with a request for its publication:

Sir,—At the invitation of the Directors of the British and Foreign Sailors' Society I have undertaken to issue a special appeal on behalf of the great National work carried on by the Society for our Sailors and for those who are dear to them. Her Majesty Queen Alexandra has graciously expressed her approval of the appeal, and her earnest hope that it will receive the generous support of the British people.

The British and Foreign Sailors' Society is about to complete its hundredth year of service and a sum of not less than £250,000 will be needed to ensure the continuance of its beneficent agencies. The success with which this work has been carried on, before and during the war, has won the confidence and appreciation of the authorities generally, and of the seamen themselves.

On the definite request of the Admiralty authorities, the Society is about to erect additional Naval Rests at various Naval Bases, for the welfare and comfort of Sailors when on shore. The Society has also been urged to extend similar provision for Merchant Seamen in many ports.

I have seen evidence of the splendid relief work of this Society in providing clothes and food for Sailors interned in Germany; dispensing immediate practical assistance to disabled Sailors and dependants of Seamen who have fallen on war service; in providing an education for Sailors' orphans, and especially in feeding, sheltering, clothing and forwarding to their various homes many thousands of Merchant seamen whose vessels have been sunk by enemy action.

Surely there is no one who would willingly turn a deaf ear to the claims of these brave men and women, to whom the whole nation owes so profound a debt of gratitude? For their sake I sincerely hope that I may rely on the co-operation of your readers in a really generous response to the Centenary Appeal of the British and Foreign Sailors' Society. Letters can be addressed to me at the Mall House, Admiralty, London, S.W., marked "B.F.S.S. Centenary."

Very truly yours,
(Signed) **Gwendoline Jellicoe.**

CONCERT ON MONDAY NIGHT

The following programme will be rendered at a concert to be held in the Salvation Army Temple on Monday evening:

Hymn—"Onward, Christian Soldiers.
Prayer.
Selection—"The Soldiers' Chorus," by Temple Songsters.
Pianoforte solo—Miss Yost.
Vocal quintette—Selected, by Mrs. Forde, Mrs. Hedge, Miss E. Payton, Miss B. Payton, Miss E. Northcott.
March—Orchestra.
Vocal solo (a descriptive piece)—"The Model Church," Fred. Gray.
Recitation—"The Leper," Captain A. Leader.
Cornet solo—"The Better Land," Will Forde.
Selection—"Comrades in Arms," Temple Songsters.
Selection—Orchestra.
Vocal solo—"His Tender Love," Miss E. Northcott.
Instrumental quartette—"To Thee, Oh Lord." W. Forde, F. Calvert, W. Badley, E. Jones.
Selection—"The Light of Life," Temple Songsters.
March—Orchestra.
"God Bless Our Soldiers," Temple Songsters.
God Save the King.

REAL ESTATE FOR EXCHANGE

WILL EXCHANGE—4700 ACRES NEAR Riverside, California, for clear Canada land. Encumbrance 99 per acre; 6 per cent. Price $40 per acre. A bargain.—Albert L. Irish, Story Bldg., Los Angeles, Calif. 1d92-6899

W. C. AUSTIN'S LIST

The demand for houses has been so great, and so many people are wanting houses, that we have been fortunate enough to secure a considerable number of small houses which we are prepared to sell on very easy terms to those who must buy. We mention only a few of them here:

Brick House, Landsdowne street, 3 bedrooms and bath—$2,000. $200 down, balance easy.

Brick House, Smith street, 2 bedrooms, 3-piece bath room—$1650.

Three Frame Houses, Lansdowne street—$1550 each.

Two Houses, Edinburgh street — $1200 each. One has stable.

Nice Brick House, Downie street, near London—$2100...3 bedrooms and bath.

Frame House on Prince street, near George—$1700.

Brick House, Perry street, 7 rooms and garden—$1700.

Two Brick Houses, Chamberlain street, all conveniences; 3 bedrooms—$1900.

Double House, College street — $2600. A very cheap property.

Double House, Waterford street. Will sell either side at $2550.

We have houses from $1200 up to $15,000 each.

COUPLE OF GOOD FARMS FOR SALE.

Have a good Grocery in the North End for rental; also Bakery, Store and House, which we will rent together.

If you need a house, 'phone me—or call at my office, 124 Hunter street, opposite Munro House. Open 7 to 9—Saturday nights.

W. C. AUSTIN
Phone Office 242 House 210

Read the Examiner.

A SKETCH OF MR. MATTHEWS BY TORONTO STAR

Under the heading, "Principal Witness at Investigation," the Toronto Star has the following reference to Mr. T. F. Matthews:

Thomas Francis Matthews is secretary-treasurer of the Matthews-Blackwell Co., of Peterborough and Toronto, and lives in Peterborough. He was born at Lindsay in 1869, and after working for his father, went to Peterborough, where he entered the employ of George Matthews, pork packer, becoming manager and then secretary and manager of the Matthews Company in 1894. In 1911 the business was amalgamated with the Park, Blackwell Co., of Toronto, and the Laing Co., Montreal. He was chairman of the Peterborough Waterworks Commission for years, and chairman also after the amalgamated Waterworks and Hydro-Electric Commission and of the Peterborough Utilities Commission formed in 1914. He is a curler and golf player, and married in 1892 a daughter of James Stratton. He is a Mason, Knight Templar, and a Baptist.

In his evidence yesterday before the Government Commission Mr. Matthews said in reference to the price of bacon:

"If the Wm. Davies Co. and ourselves had been off the market prices would not have been so high.

"We accept our full share of the responsibility."

LOST

LOST — IN EAST CITY FUR LINED glove. Finder kindly phone 1962 or leave at Examiner. 3d92-7005

LOST—TUESDAY EVENING AT NICHolls Oval, a gentleman's Tweed Rain Coat. Finder will please leave at this office and receive reward. 3d90-6917

LOST—ON THURSDAY MORNING GOLD brooch, round shape set with amethyst and pearls. Reward at Examiner. 3d91-6934

HELP WANTED—Female

WANTED — MAID FOR DINING ROOM work. Apply Nicholls Hospital. 9d85-1w-6769

GIRL WANTED FOR GENERAL HOUSEwork. Apply 450 George St. 3d90-6921

WANTED—GENERAL SERVANT, SMALL family, no washing. Apply Mrs. G. H. Thompson, 475 Hunter. 3d90-6846

SMART WAITRESS WANTED — WAGES $25 per month, room and board. Apply by letter or phone 32, Windsor House, Campbellford. 6d92-6964

FIRST CLASS SERVANT GIRL WANTED —Highest wages paid. Apply 259 Rubidge street. Phone 1307. 3d90-6894

A GOOD GIRL WANTED AT ONCE AT 190 Hunter street. Apply between 7 and 8 p.m. 3d90-6911

WANTED—AN EXPERIENCED MAID — Apply 296 Stewart St. 3d91-6943

WANTED—A GOOD GIRL FOR GENERAL housework; family of two. Apply 748 George street. 3d91-6923

WANTED AT ONCE—MAID FOR FAMILY of three; good wages and a good permanent home. Apply to Mrs. H. Breckenridge, 9 Marmaduke St., Toronto. 1d92-6960

$20.—ANY LADY CAN EARN IT WEEKly by showing magnificent Private Christmas Card Sample Book. Outfit free on promise to work. Bradley Limited, Brantford, Ont. 6d91-6929

WANTED—A SMART GIRL TO WORK ON children's dresses; one with a knowledge of dress making preferred. Apply F. C. Paul Co., 399 Mark Street. 3d91-6957

LADIES WANTED TO DO PLAIN AND light sewing at home; whole or spare time; good pay; work sent any distance. Send stamp for particulars. — National Manufacturing Company, Montreal. 6d-s92-6w42-6864

HELP WANTED—MALE

BOY WANTED TO DRIVE A RIG—APply Peterboro Laundry. 3d90-6913

WANTED — PAINTERS AND DECORAtors for inside work. Apply William White, 109 McDonnel street. Phone 1559. 2d91-6946

A MAN—WANTED A RELIABLE MAN TO talk to Ford owners about the new starting device. $5 per day. Particulars free. American Steel Supply Co., 726 Penobscot Bdg., Detroit. 1d92-6898

WANTED — A SMART BOY TO MAKE himself generally useful in a drygoods store, and ready-to-wear; one able to dress windows and do card-writing. — Apply 378 George street. 3d90-6905

TRY A FISH FRY TO-MORROW

Several hundred pounds of fresh caught fish to choose from including

Halibut — White Fish
Mackerel — Fresh Haddie
Schrimps — Oysters

GRAPES and PEARS By the Basket

PEACHES Late Crawfords

APPLES A nice selection of the best kinds grown this year

Potatoes — Cabbage
Celery — Bananas
Cranberries — Squash

DOUROS & GETTAS
376 George St. PHONES 18 & 19

FORD TOURING CAR FOR SALE
IN GOOD SHAPE

Banks' Garage
212 Charlotte Street

TRADE Have you a BRICK HOUSE, that you would like to exchange for 11½ ACRES OF GOOD GARDEN LAND WITH FINE BUILDINGS, very close to City. If so, call at 140 SIMCOE ST., and see H. J. McCANNAN, Real Estate Agent. Phone 749-772.

SITUATIONS VACANT

AN INTELLIGENT PERSON MAY EARN $100 monthly corresponding for newspapers; $40 to $50 monthly in spare time. Send for particulars. National Press Bureau, Room 3502, Buffalo, N.Y., U.S.A. 6-12-6mos-3404

YOU CAN MAKE $25 TO $75 WEEKLY writing show cards at home. Easily learnt by our simple method. We sell your work or start you in business. Write for particulars. American Show Card School, 801 Yonge St., Toronto. 9d-s w-81-6602

WANTED

WANTED—POSITION AS HOUSEKEEPER, cook or nurse. Apply at Examiner for address. 3d-6967

WANTED — TWO OR THREE HEATED furnished rooms; use of bath and kitchen. Apply at the Examiner office for address. 3d92-7002

YOUNG MAN WANTS TO COMPLETE Latin and French for Matriculation. Would like to take evening lessons from private teacher. Apply "Student," Examiner. 3d90-6910

FOR SALE

FOR SALE—305 British Winchester Repeating rifle, in first class condition. Apply Box 6955, Examiner. 3d92-6955

ONE LADY'S LONG COAT FOR SALE; also feather bed and curtains. Apply at 147 London. 3d90-6905

FOR SALE—ART-GARLAND STOVE — TO be sold cheap. Apply 505 Stewart. 3d29-7005

FOR SALE OR TO RENT—HOUSE NO. 534 Homewood Avenue; hot water heating, and most desirable location. Possession 1st November. Apply 437 George street. d1f-9

FOR SALE—HEATER (NEARLY NEW) — with oven, "Happy Thought" Range; antique sofa. Apply 125 Wescott Street. 3d90-6904

HOUSEHOLD EFFECTS FOR SALE — nearly new.—Apply 485 Sherbrooke. 3d90-6914

FOR SALE—COAL OR WOOD RANGE IN good order. 308 Park Street. 3d91-6542

FOR SALE — AUTOMOBILE, OVERLAND. Price $235.00. Apply A. Brown's garage, Water street 3d91-6590

FOR SALE—REGISTERED LEICESTERS; one pr. 3-shear ewes, one shearling ram, two good ram lambs, at reasonable prices.—S. Garbutt, Lakefield. 3d1w-91-6924

BUNGALOW FOR SALE—NEW, MODERN up to date Bungalow; all conveniences; 7 minutes walk from the post office; immediate possession. Apply 61 Robinson. Phone 1805. 6d88-6866

FOR SALE—FIRST CLASS HUNTING DOG —deer or fox, 3 years old. Apply 610½ Bethune street, noon or evenings.

FOR SALE—1 PAIR QUARTER-CUT OAK chairs; upholstered in leather; Mission style; 1 pair child's Morris chairs, quarter-cut oak, loose cushions; 1 quarter-cut oak Davenport, reversible, loose leather cushions; 1 vacuum cleaner; 1 child's sulky. Apply 599 Gilmour street. 1d92-6956

FOR RENT

TWO FURNISHED ROOMS FOR LIGHT house-keeping; all conveniences; with gas stove; near car line. Apply 77 Smith street. 2d92-6971

TO RENT—LARGE FLAT WITH BRIGHT sunny rooms, all conveniences. Apply 225 Charlotte. 28d-71-6324

ROOM TO RENT — NICE LARGE COMfortable room to rent; suitable for office man. Apply Box 6965, Examiner. 2d92-6965

TO RENT—TWO COMFORTABLE ROOMS with board; private family. Apply at Examiner for address. 3d92-6963

APARTMENT TO LET—HEATED—ELECtric light, gas, bath, etc. Apply Peck, Kerr and McElderry, 415 Water Street. 3d-t s t 90-6897

FOR RENT—NO. 387 WATER STREET, suitable for store or office, immediate possession. Apply 437 George street. d1f-36

TO RENT—WAREROOMS IN GRAND CENtral Building, formerly occupied by Mr John Edgar, immediate possession. Apply 437 George Street

FURNISHED HOUSE TO RENT — NO. 596 Chamberlain St., with all conveniences; furnace and telephone; can be had at once. Apply Y.W.C.A. 3d90-6919

TO LET—2 UNFURNISHED ROOMS FOR light housekeeping. Apply Examiner for address 3d90-6920

ROOMS TO LET—SUITABLE FOR HOUSEkeeping. Apply 891 Water street 3d91-6947

TO RENT—2 FURNISHED ROOMS FOR light housekeeping; use of sitting room and piano. Apply evenings to 325 Downie. 3d91-6925

TO RENT—MODERN KITCHEN WITH range; bedroom and pantry opening off; use of phone Apply 422 Rogers. 3d91-6894

STRAYED

STRAYED — ON OCT. 15 DARK BROWN mare strayed into the premises of B. Londen, lot 9, concession 4, Dquro. The owner can have same by proving property and paying for this ad. 3d92-7007

AGENTS WANTED

AMAZING SELLER — TABLETS THAT wash clothes spotlessly clean without rubbing. Promise to solict orders with 10 cents will bring samples for four washings. Make dollar an hour. — Bradley's Co., Brantford, Ont. 18d-81-6631

SOCIETIES

CHILDREN'S AID SOCIETY,
of
Peterborough City and County
Children for Adoption.
For the care of neglected and ill-treated children.
G. W. POWELL,
Assistant Secretary and Inspector
188 George Street.
'Phone 1044 Office Hours 2 to 5 p.m.

BUSINESS CHANCES

I WILL ASSIST YOU TO INCORPORATE A LIMITED COMPANY, or to secure money to commence or enlarge a good business, or finance a clever invention or secure a safe loan or transact any important business. Write or call A. G. Robertson, 34 Victoria street, Toronto.

PERSONAL

PRIVATE CLUB—MARRY WEALTHY ENCLOSE STAMPED ADDRESSED ENVELOPE TO E. P. ISHERWOOD, ISHERWOOD P.O., ONT.

PATENTS

GORDON, WIDDIFIELD & O'BRIEN, Barristers, Solicitors. Patent applications receive special attention. Office: Cor. George and Hunter streets.

H. J. S. DENNISON, 18 WEST KING ST., Toronto: Experts in Patents. Trade marks, designs. Copyrights and Infringements. Write us for Booklet. d1f-4.

BABCOCK & SONS
Patents, Trade Marks, Designs.
Registered Patent Attorneys.
Established 1877.
Formerly Patent Office Examiner.
Master of Patent Laws.
Representatives in all foreign countries.
Write for book "Patent Protection," Tells All about, an how to obtain Patents.
99 St. James Street, Montreal.
Branches: Ottawa, Washington.

Now! Now! Now
Not Later

Is the time to select a garden and lay out your plans for early spring action. I have land close outside city, south, north and east I cannot use and want to sell. I invite and request you to come to my office and learn how easy I make it for you to own your home. Call to-day for full particulars and advice, freely given, and no cost.

T. HURLEY
Cor. Hunter & Stewart St.
22d-82

DeLAVAL Separators and Engines and Silos
Agent, W. J. Cox
183 Lock St.
Phone 1397
Also Agent for John Goodison Thresher Co., Sarnia

BREAKFAST IN 10 MINUTES

Electric Stove and Toaster

Makes Your Coffee, Cooks Your Eggs or Cereals for Breakfast and at the same time makes the most delicious Toast—browned to a turn. Can use it right on the breakfast table.

GRANT & THORPE Electrical Contractors & Dealers in Electrical Supplies
418 George Street Phone 798

Good Positions

There are more good positions open to-day than there are Business College Graduates to fill them, and besides, never were salaries so high.

Students may enrol any time.

PETERBORO BUSINESS COLLEGE
J. A. McKONE, Principal

BAKER'S COCOA IS PURE

Purity in cocoa means carefully selected, scrupulously cleaned cocoa beans, scientifically blended, skilfully roasted, and with the excess of fat removed, reduced to an extremely fine powder by a strictly mechanical process, no chemicals being used, the finished product containing no added mineral matter.

AND IT HAS A DELICIOUS FLAVOR

Trade-mark on every genuine package

Booklet of choice recipes sent free

Made only by

WALTER BAKER & CO. Limited

Montreal, Can. Dorchester, Mass.

Established 1780

REGISTERED TRADE-MARK

MR T. F. MATTHEWS PRINCIPAL WITNESS AT BACON PROBE

Outstanding Feature of the Inquiry Yesterday Was the Submission of a Series of Cables Between Matthews-Blackwell Co. and Their Agents—Important Evidence Given

TORONTO, Oct. 19. — An outstanding feature of the resumed inquiry before the Government Commission into the alleged excessive profits in bacon in Canada at the City Hall to-day was the submission of a series of cables between the Matthews-Blackwell Co. and their agents, Mills and Sparrow, regarding the direct cause of the British War Office action in terminating bacon contracts in Canada. While the general reason given was that it was a matter of finance, several cables showed that Canadian packers held the view that American packers were bringing pressure to bear on the War Office to get a share of the business and complaining of preferential treatment to Canadian producers.

Numerous contradictions of these allegiations were contained in cables from Matthews-Blackwell to their London agents. One, dated August 26, from Matthews-Blackwell Company to their London agents stated that American interests were endeavouring to induce the United States to place an embargo on pork sides from Canada because American packers alleged that Canadian packers had contracts with the Imperial Government at cost plus a percentage.

In this connection Mr. Matthews stated that E. C. Fox, of the Davies Company, and himself went to Washington and saw Food Controller Hoover.

Mighty Advance in Dressed Hogs.

When the inquiry resumed this morning T. F. Matthews again took the witness stand. Commissioner A. B. Brodie, quoting from a statement submitted by Mr. Bain, showed that dressed hogs increased from $10.71 in 1914 to $21.75 in 1917, showing an increase of $11.04 per hundred pounds. Smoked increased in the same period from 18.66 cents to 29.87, showing a percentage increase of 103 per cent. in the first case and sixty per cent. in the case of smoked hams. "Then," asked Mr. Brodie, "there is a parity in the buying and selling prices?" Witness said that was not necessarily so. "It is fortunate that it is not on a parity," put in Chairman Henderson, "or God help the public."

Mr. Gordon Waldron then examined witness in regard to the Matthews-Blackwell Government contracts, seven in number, covering four-week periods, from 23rd Feb., 1917.

Did you have any preference or knowledge over other vendors from Denny and Co., the British War Office buyers?

I am not aware of the privileges of other packers.

What privileges did you have?

We had the privilege of selling a quantity of bacon at prices arranged between us and Denny.

Shipping Privileges.

Did you have any shipping privileges —I don't think we had any privileges over other packers.

Witness agreed that those who shipped to the Admiralty through Denny and Co. had a privilege.

What was the privilege? — We shipped becon f.o.b. to an Atlantic port on this side. Bacon not sold in these contracts were shipped in the ordinary way and we had to find our own space on ships.

The agreement with Denny and Co., on behalf of the War Office gave you the privilege of delivering your bacon on this side of the Atlantic seaboard, and the British Government assumed the risks of crossing the ocean?—Yes.

If any of your competitors were permitted to ship their consigned bacon by Admiralty transports they would have an advantage over you? —They would have an advantage we did not have.

Could you tell me the measure of that advantage?—During the first two months of our contracts the ocean rates advanced from $1.75 per hundred pounds to $3.50 and $4.00. The advantage would be the difference between the rate we would have to pay as an ordinary buyer and one dealing with the Admiralty.

Would the figures be material in the business?—Oh, yes.

It was therefore a distinct advantage to ship in transports? — Not transports. Space was reserved on steamers for us.

Witness admitted this was also an advantage in respect that the longer consignments were left waiting on ships the greater was the shrinkage in the product.

How the Pickle Diminished.

The brine and pickle would diminish?—Yes.

Mr. Waldron: Mr. Yocour, of the Cudahy Packing Company, stated that American packers had difficulty in reaching the English trade—difficulties of shipping and probably as Mr. O'Connor spoke of the accumulation of products through delays of shipping at seashore ports. Is that true?

It might be true. I would not say that was a fair statement.

You arranged the price with Denny?—Yes.

The price was not arranged by the Produce Exchange in London?—I believe not.

I gathered yesterday that the universal practice was to fix the price in London every Friday?—In normal times that was done week by week.

Was the Exchange performing their functions as usual in February, 1917?—Until the maximum price was named by the British Food Controller.

Your contracts were fixed by negotiations with Denny and yourself? —Yes.

Others who were not dealing with Denny and Co. had their prices fixed in the open market?—Yes.

Chairman Henderson: What effect would the fixing of prices by the Food Controller in England have on the value of business from Canada?

Witness: I don't think it had any effect.

What was the fixing of prices done for?—To prevent the prices from going up.

As a matter of fact it never interfered with your business?—No.

Did that check the advance of the cost of raw material here?—No.

Because you continued to make contracts with Denny and Co. on the costs here?—Yes.

So that you were in a safe position —I would not say that. We endeavoured to get cost.

You would not have sold to Denny at less than cost?—Yes, sir, we would.

Did you sell below cost?—I cannot say.

Material and Handsome Profits.

You made material and handsome profits?—On the average we did.

Then you had two preferences I want to show. You had the advantage of shipping from the Atlantic seaboard and selling bacon on contract. Did you have any other preferences?—No.

Were your relations with Denny from time to time such that you had the advantage of borrowing from Denny product to fill your English domestic trade?—So far as I am aware, all bacon shipped to Denny was turned over to him.

I am told it would have been to your advantage to maintain domestic trade by those intimate and friendly relations with Denny and Co.? — There were times when bacon was selling in the open market at more than we were getting.

If a competitor of yours had that privilege he would have an advantage over you?—I cannot conceive of such an arrangement.

How did you fix your price in bargaining with Denny?—You have the cables.

Mr. Tilley here objected to disclosing prices between Matthews-Blackwell Company and the British War Office. Mr. Matthews seconded his objection, saying the information would be of no value to public, but valuable to their competitors.

Mr. Henderson: If counsel believe it necessary to put in the contracts, I would not say it is not, but I believe Mr. Matthews is magnifying the danger.

It finally was decided to submit the contracts as evidence, and seven were put in, all providing for delivery to the Admiralty at an Atlantic port, and for payment at weight at the port of landing.

Mr. Waldron: When shrinkage loss is ascertained a debit memorandum would come back? Mr. Matthews: Yes.

And what is your experience with such memoranda?—They have been slow in coming back. We have transactions unclosed since May 5.

What are shrinkages?—They vary from ½ per cent. to 1½ per cent.

Did it ever occur that Danish bacon was put on the English market cheaper than Canadian?—Yes.

Would not then your contracts with Denny give you a decided advantage? —The reason Danish bacon was sold for less than Canadian bacon was that it was landed out of condition on account of submarine activity in the North Sea.

What was the effect on prices here when Danish bacon fell below Canadian? Did you reduce your prices to hog producers?—We did not in buying or other dealing pay more than casual attention to the price of Danish bacon. It had, of course, a sympathetic effect.

Yes, but it did not get beyond sympathy.

Here telegrams were submitted showing communications between the Matthews-Blackwell Co. and their British agents regarding price and market possibilities.

One on February 10, 1917, from Mills and Sparrow expressed the opinion that the Matthews-Blackwell Company was not getting its share of contracts.

Mr. Matthews explained that his Company often asked regarding allotments of contracts because competition was very keen. He stated he did not know just what was the fair share for the firm. It was felt they were not getting as much business as they could handle, which was the basis on which they hoped to get contracts.

In discussing cables, Mr. Waldron asked why only large firms were considered.

Mr. Matthews explained it was because his firm was so big.

Didn't Consider Little Fellows.

Mr. Waldron: Then you didn't consider the little fellows? Mr. Matthews: No.

In discussing a message regarding asked if Chicago prices affected prices in Canada.

Mr. Matthews declared: We assumed our share of responsibility for forcing prices up by reason of large trade with the British Admiralty. We were aggressive.

Mr. Waldron: You had a zeal to fill up your cellars at prices within your limitations?

Mr. Matthews: Yes, but often we could not because competition was so keen.

Then this competition forced the prices up?—Yes.

And you and Davies alone operated largely in American markets?" "Yes."

A message dated late in March from Mills and Sparrow was read, saying that Denny would accept an extra 200 weekly, but did not want to aggravate competition.

On April 14 another cable asked if Canadian prices could not be controlled.

A cable early in June gave the information that Davies was withholding shipments for domestic trade in England.

Mr. Matthews said he had learned this in a casual conversation with Mr. Brock, and explained that bacon had been kept off the market because there was at that time an accumulation, and they felt privileged to manipulate so they might get a better price.

Cause of War Contracts Ending.

Mr. Waldron then submitted several cables between Mills and Sparrow, agents, and the Matthew-Blackwell Company. One, written on July 17th by the agent to the company in Toronto, said: "Our impression is pressure from States asking prohibit your cure, American hogs. We beg to suggest you go easy on American product in making your proposition Canadian. Can you arrange cure. Chicago and Cincinnati."

On July 21st the agents cabled: "More tight general situation. Every thing depends on action of American. Canadian control."

That telegram referred to the operations of the Food Controller in America, said witness.

From Mills and Sparrow, July 17: "We are very sorry cannot increase the quantity, but Canadians' orders all similarly decreased, and likely to continue. Our impression is pressure from States working prohibit your curing American hogs."

Instructions Not to Buy.

August 23:

Denny has instruction not to buy Canadian or Canadian cured September, as far as can be ascertained. The reason is finance. They are not buying American meantime owing to price. How long these instructions will hold good impossible to say. Our opinion is prices, including commercial, must be paid upon the basis of cost, but may be wrong in this, as your side got so completely out of hand that we may find very slackened demand."

Aug. 26.—From Matthews-Blackwell, Ltd., to Mills and Sparrow:

"American interests endeavouring induct United States Government place embargo on pork sides for Canada, stating that Canadian packers have Imperial Government contracts at cost plus percentage, permitting them to pay any price for hogs, thus raising markets. We believe recent stupendous advances in

(Continued on Page 15.)

KEEP YOUR HOLIDAY HEALTH

Make it your business to always look and feel as well as you do at the end of your vacation. Sunshine, fresh air and exercise are nature's great restorers and the health gained during a holiday should carry you well along to the next vacation.

It is most important that the blood be kept cleared of impurities. This is the business of the Kidneys. One hour's incapacity on the part of the Kidneys and the blood begins to get clogged with poisons which are carried to all parts of the body—giving rise to one or more of the following symptoms:—

Rheumatism follows the crystalizing of uric acid in the muscle tissues and joints. Uric acid poisons should be eliminated by the Kidneys.

Swollen joints and ankles indicate the immediate need for Gin Pills. Pains in the sides and back and through the groins, constant headaches, restless nights, derangements of the urinary system, stone and gravel, puffiness under the eyes and frequent chills—all these should be taken as warnings and a treatment with Gin Pills taken at once.

50c. a box or 6 boxes for $2.50, or a free sample will be sent upon request to National Drug & Chemical Co. of Canada, Limited, Toronto, or to the U.S. address, Na-Dru-Co Inc., 202 Main St., Buffalo, N.Y. 123

MAGIC BAKING POWDER

CONTAINS NO ALUM

Users of this well known article have the assurance that food is made more wholesome and nutritious by its use.

"Magic" is a pure phosphate baking powder, and it is a well known fact that phosphate is a necessary constituent in food, while alum is a dangerous mineral acid.

"Magic" Baking Powder contains no egg albumen or other added ingredient for the purpose of making unfair and deceptive tests which have no value as a constituent of baking powder.

For economy buy the full weight 1-lb. size.

E.W. GILLETT COMPANY LIMITED

WINNIPEG TORONTO, ONT. MONTREAL

"PEEL OFF CALLUSES WITH THE FINGERS"

To painlessly and quickly remove any callus spots from the bottom of the feet apply a few drops of freezone directly upon the hardened skin and shortly it will peel right off without pain, soreness or bleeding.

This drug is an ether compound. It simply loosens the dead callused skin. It doesn't eat it away, but loosens it so it peels right off with the fingers.

A quarter ounce of this freezone costs little at any pharmacy, but is sufficient to remove every corn or callus from one's feet. This is the only way to free the feet from corns and calluses without soreness, danger or infection.

After the corn or callus is lifted away the skin beneath and surrounding, is found pink and healthy, and not inflamed, or even irritated. This is a good thing to know.

SILVER STOCKS

Present high price of silver is only normal influence of supply and demand. These may bring about dollar silver in a short time. There should be a substantial advance in the shares of silver-lead stocks.

Write for our weekly market letter. It's free

Orders executed for cash or on moderate margin.

Chas. A. Stoneham & Co.

(Established 1903)

23 Melinda Street, Toronto, Ont. Phone Main 2580-1

Main Office: 41 Broad Street, New York City

Direct Wire to New York Curb "No Flotations"

EXEMPTION TRIBUNALS.

Exemption Boards have been chosen in such a way as to make them absolutely independent and removed from all influence. There are over 1,250 boards throughout the country, each composed of two men, one appointed by the county judge in the district concerned and one selected by a joint committee of Parliament. Being familiar with local conditions where they sit, the members are well-fitted to appreciate such reasons for exemption as are put before them by men called up.

Exemption will be granted to those who can establish that it is in the national interest that they remain in civilian life. This is for the Exemption Board to decide after having received full information in each case.

The grounds on which exemption may be claimed (which are similar to the grounds recognized in Great Britain and the United States) are as follows:—

(a) That it is expedient in the national interest that the man should instead of being employed in Military Service, be engaged in other work in which he is habitually engaged.

(b) That it is expedient in the national interest that the man should instead of being employed in Military Service, be engaged in other work in which he wishes to be engaged and for which he has special qualifications.

(c) That it is expedient in the national interest that, instead of being employed in Military Service, he should continue to be educated or trained for any work for which he is then being educated and trained.

(d) That serious hardship would ensue, if the man were placed on active service, owing to his exceptional financial or business obligations or domestic position.

(e) Ill health or infirmity.

(f) That he conscientiously objects to the undertaking of combatant service and is prohibited from doing so by tenets and articles of faith, in effect on the sixth day of July, 1917, of any organized religious denomination existing and well recognized in Canada at such date, and to which he in good faith belongs.

(g) That he should be exempt because disfranchised under the War Time Election Act.

No Claim for Exemption should be put forward unless one or other of these grounds in fact exists, and no loyal citizen should assist in, or allow himself to be made a party to, any Claim for Exemption unless thoroughly satisfied that it is made in good faith.

Exemption may be applied for by the men selected themselves or by their parents, near relatives or employers. Application for exemption must be made on printed forms to be found at every post office, which are to be filled in and left with the postmaster if exemption is desired. The postmaster will forward the form to a Registrar, who will send it to the appropriate Exemption Board. In due time, then, the Applicant will get notice as to when he must present his case before the Board.

Issued By

The Military Service Council.

124

Making Shabby Furniture To Bloom Again Like New

Re-upholstering and re-finishing chairs, sofas, etc.—and repairing them when necessary.

A shabby sofa is an eyesore. Its shabbiness is so insistent, it dominates the whole scene. Add a shabby chair or two and woe betide the room!

If your furniture is in this condition and you would like to have it recovered, repaired and repolished, Telephone the Drapery Section 1780 We will send for it then you can make your selection for the coverings in our Drapery Section which abounds in delightful materials, chintzes, shadow cloths, printed linens, velour and tapestries and our experts will make suggestions as to the most suitable fabrics or combination of fabrics to suit any idea in decorations you may have in mind.

Rag Rugs for Dainty Bedrooms

You may have them in real old time "hit and miss" weave, plain with flower bands across the ends or in stripe designs with check borders

For that quaint little bedroom with the chintz over-drapes and white muslin curtains, what kind of Rug are you going to choose? At any rate, before you make up your mind, look at these interesting Rag Rugs. You will find them in practically any color you could want---green, rose, yellow and heliotrope combinations. In the following sizes :

18 ins. x 36 ins.	$1.25
27 ins. x 54 ins.	$2.50 to $4.50
36 ins. x 72 ins.	$3.25 to $6.50
4 ft. 6 ins. x 7 ft. 6 ins.	$8.50
6 ft. x 9 ft. 6 ins.	$10.00
6 ft. x 9 ft.	$12.50
6 ft. x 10 ft. 6 ins.	$13.50
9 ft. x 10 ft. 6 ins.	$20.00
9 ft. x 12 ft.	$22.50

Distinctive Chairs for the Bedroom

In dull ivory finish, one upholstered in one of the new black and white stripe chintzes, another in black, old rose, and dull blue colourings, each

$42.50

RICHARD HALL & SON LIMITED

"A Patched Up Affair" Says Sir Wilfrid

This is His Characterization of the Union Government

(Special to the Toronto Star and the Peterborough Examiner).

OTTAWA, Oct. 20.—The aftermath of the Eastern Ontario Liberal conference held here yesterday is not as yet ascertainable. Reports of the proceedings are somewhat conflicting, but that there were undercurrents is certain. The resolution endorsing Sir Wilfrid's leadership was moved and declared carried amid cheers after Sir Wilfrid had delivered himself of a frank exposition of his views on conscription and union. The new union he characterized as a "patched-up affair," which was still the Borden administration. The general impression of Sir Wilfrid's views has been that he would not repeal the act but would enforce it until after a referendum had been taken.

Chancellor McCrimmon To Speak

Will Deliver An Address on British Empire at Teachers' Convention

At the evening session of the Teachers' Institute on Thursday evening next, Chancellor McCrimmon, of McMaster University, will deliver an address on the British Empire.

Those who heard the Chancellor last winter, in the Opera House, will be delighted to hear him again. His address will be delivered in the Assembly Room of the Collegiate Institute at 8 p.m. and will be preceded by a short musical programme.

On Friday at 2 p.m. an interesting address will be delivered in the same place by Dr. Seccombe, Superintendent of the Dental College, Toronto, on "School Dentistry."

The public are cordially invited to attend these sessions of the Institute. There is no admission fee charged nor collection taken up. All interested in our schools are particularly invited to attend any or all of the sessions.

U. S. ADVANCES MORE MONEY.

Lends $20,000,000 More to France—Grand Total to Allies is $2,731,400,000

WASHINGTON, Oct. 20. — The Treasury Department yesterday announced a loan of $20,000,000 to France. This makes the total advanced to France $770,000,000 and the grand total to all the Allies $2,731,400,000.

Annette Kellermann
Star of William Fox $1,000,000 film
"A Daughter of the Gods"

To be presented at "The Grand" Thursday, Friday and Saturday, October 25, 26, 27, with daily matinee at 2:30.

DOMINION Express Money Orders are on sale in five thousand offices throughout Canada.

THE SAFE way to send money by mail is by Dominion Express Money Order.

PETERBORO' HOUSEKEEPER COMPLAINS OF RECEIVING SHORT WEIGHT BREAD

Purchased Three Loaves of Bread From Three Different Bakers With the Same Result—Local Council of Women Will Look Into the Matter—Regular Monthly Meeting—Lady Aberdeen to Visit Here

At the monthly meeting of the Local Council of Women held yesterday at the Y.W.C.A., arrangements were made for carrying out the programme for the coming visit of the executive of the National Council of Women. This meeting, at which Lady Aberdeen is expected and 25 members of the executive, will be held on November 28th and 29th.

The Committees.

The following committees for the programme were formed:

Entertainment—Mrs. Gardiner, Mrs. Medd, Mrs. T. F. Matthews, Mrs. Walker and Mrs. Cruikshanks.

Billet—Mrs. Harstone and her own committee.

Mrs. Bookhout arranging suitable rooms for meetings.

Meeting Trains—Mrs. A. Stevenson, Mrs. W. R. Morris and Mrs. Harstone.

Open Meeting.

One feature of the visit of the National Council will be a large open meeting, when prominent speakers will occupy the platform on November 28th. Luncheons for the visitors will be held on the 28th and 29th.

Food Cards.

The benefits of the food cards which have lately been distributed, were discussed and it was found in the majority of cases the cards were quite unnecessary, as the housekeepers were already practising economy. In this connection a discussion of whole wheat as a substitute for white flour in bread, advised on the food cards, came up and it was decided to ask the Food Conservation committee to meet the bakers and determine what they could do.

Light Weight Bread.

A report from one housewife of the city on the fact that lately she had bought three loaves of bread from three different bakers, all short in weight, resulted in Mrs. Parsons being appointed to look into the laws governing the weight of bread.

Distributed Posters.

Ladies were appointed for the distribution in the business sections of towns the war posters sent by the government to Mrs. F. C. Neal.

Oleo Margarine.

The President, Mrs. Neal, read a communication stating that the use of oleo margarine, so long deferred, would probably be permitted in the near future. The petition for the use of this commodity was first made by the Local Council.

SCENE FROM "FAIR AND WARMER."

"Fair and Warmer," the Avery Hopwood farce with which Selwyn & Company made the outstanding hit of many seasons past both in New York and Chicago, and which will be presented to local playgoers at the Grand Opera House, on Tuesday next, October 23, has a most uncommon distinction. During the year of its run at the Eltinge Theatre, it was advertised only by its audiences. The billboards which were allotted to it were used by other plays, and the theatrical printing ordered for it waited in the store rooms. "Fair and Warmer" sold out on its second night at the Eltinge Theatre. Every night thereafter was sold out from one to twenty days ahead, and advertising was needless. It was not till Selwyn & Company placed this merriest of farces on tour that they began to advertise, and then only to advise the persons who were looking out for it, the date of its arrival.

Selwyn & Company are sending it here with an ideal cast, and Peterborough is one of only seven Cities in Canada which this excellent attraction is appearing.

KERENSKY AT THE FRONT

(Canadian Press Despatch.)

PETROGRAD, Oct. 20.—Premier Kerensky, it is announced officially, has left Petrograd for the fighting front.

A Marvellous Picture

Booked For the Grand Next Week

Never in the memory of the oldest amusement caterer has there been attempted anything so pretentious as "A daughter of the Gods," the William Fox $1,000,000 picture beautiful, featuring Annette Kellermann, which will be shown at "The Grand" next Thursday, Friday and Saturday, Oct. 25, 26 and 27.

To give one an idea of the colossal undertaking it may be said that for the purposes of finished production, Mr. Fox built a city, with all modern improvements, that accommodated a resident population of about 20,000 persons. To shelter this great body and to produce the picture, Mr. Fox took over an entire island at Kingston, Jamaica, and, like a supreme sovereign, governed it in every detail from his office in New York, some 1,500 miles away.

Meeting with the obstacles of war, plagues, floods and hurricanes, he kept steadily at work, undaunted by his natural enemies and finally accomplished the most ambitious screen fantasy of the century. For two scenes alone, the one the mythical kingdom of Gnomeland, the other the armed camp of the Mad Sultan, Mr. Fox undertook that which had never before been attempted by an individual.

For the former scene it was found necessary to create the effect of a mountain torrent and to do this it was decided to divert the natural course of a river. For the war camp, a range of hills was razed to the level of a plain upon which the armed supporters of the Mad Sultan, to the number of about 10,000, with their tents and horses were given shelter. These instances give a faint idea of the large and unusual undertakings found necessary in the production of this beautifully attractive and thrilling picture.

Semi ready Tailoring

Fall Top Coats

Splendid new style Fall Overcoats, finely tailored, in all sizes, at $18 and $20.

See these now ---when they will give you comfort & quiet elegance.

Frank L. Jenne
The Semi-ready Store
337 George St.

Soon It will Be Time to Seek Shelter Within the Folds of Weighty Winter Coats

With every gust of wind, comes just a hint of the nipping cold that lies concealing in the months to follow. With this in view we selected four of the warmest, cosiest coats in our stock and herewith give descriptions that we hope will enable you to make a wise selection.

Coat of Plum Coloured Velour $40.00

IN this model the high waist line is much in evidence; the back is shirred, likewise the sides; the detachable military cape, that fastens under the convertible collar, is immense in its proportions. A loose tie girdle meets in the front. Half lined with floral poplin in yellow tones.

Coat of Plum Colored Broadcloth $55.00

A STRAIGHT hipless model that boasts of six pleats at the back —three fall from each shoulder, until they reach the broad belt that circles the waist, here they assume the form of fold, falling gracefully to the hem. Two slit pockets are inserted in the front. Lined throughout with "Skinner's" satin to match.

Coat of Balsam Green Velour $35.00

A PERFECT shade of Balsam green velour fashioned into a semi-tailored model. Beneath the narrow belt there are clusters of shirring releasing a series of folds that spread slightly as they near the hem. A large chin-chin collar envelopes the throat; this model is on the high waisted order. Lined to waist with green satin and interlined.

Coat of African Brown Bolivia Cloth $52.00

THIS garment is greatly enhanced by the use of brown Bolivia cloth, the season's most popular fabric. It is in that delightful shade, African brown. Semi-tailored, slot seams, wide belt and a huge collar of Kolinsky fur that offers a shelter for your face, if necessary, from the nipping cold. Lined throughout with "Skinner's" satin and interlined.

Rest Room 2nd Floor — The GRESSMAN Company Limited — Store of Better Values

Mr. T. F. Matthews Principal Witness At Bacon Probe

(Continued from page 13.)

Chicago were purposely manipulated by American interests so that Canadian packers might be blamed. Early in the war American packers made strenuous efforts to get products through to supposed neutrals—your Prize Court records prove this. Canadian packers took products off American markets and kept up supply to England, and this should now have consideration. We have asked no concession, being satisfied with fair field and open market. Intend making representations to Food Controller at Washington. Have official confirmation sent to Food Controller Hoover that we have no contract on cost plus percentage basis, and that sales are made periodically on market values."

August 26, from M. B. to M. and S.

"Is stoppage of buying from Canadian packers caused by financial consideration or is it influence of American packers coupled with effect of O'Connor report? With our Government carrying on campaign for saving by people in order that surplus may be exported for army use, impossible to comprehend buyer's action. Is there any probability of Admiralty refusing space for consigned goods? Would you have an opportunity to sell such to army buyers?"

August 27th, from M. and S.

"Position continues unsatisfactory but expect something develop next week."

August 28th, from M. and S.

"Cannot get reliable information actual cause stoppage Canadian orders, but nothing since has been bought anywhere owing to prices and present contracts thought sufficient to last extended period. Fully appreciate your position and expect in few days to send better news. Changes and control being made and general position will be cleared."

August 28th, sent to M. and S.

Important you have meeting packers and agents immediately.

Aug. 28, sent to Sheede, Thompson & Co., London, by the Wm. Davies Co.:

"Repesentatives of the Banks of Commerce, Montreal, Dominion, and Standard, who all carry important packers' accounts, are receiving instructions from their banks to meet representatives of Davies, Matthews, Harris, Gunns, Chatham Packing Co. respecting bacon situation. It is believed concerted action by all is only effective means of rectifying present difficulties. You will all meet and arrange appointment with proper authorities to find out what real difficulty is. If false charge has been made about Canadian packers, ascertain exact nature, where it comes from, and ask authorities not to cut off Canadian packers until we have opportunity refuting charge. If there is another cause if difficulty, surely authorities will consent to discuss it with an important body of people representing important Canadian interests. It is inconceivable, after three years of war, should be summarily stopped and business diverted to large American packers without any reason being given. Remember, it was American packers who caused so much trouble with respect to shipments for alleged consumption in neutral countries. Remember also that if business transferred to American packers, some large American packers have large packing houses in this country which would enable them to operate on Canadian hogs by being financed by their parent houses in the United States and would be unjust consideration against purely Canadian-owned and Canadian-financed packing houses. Representatives of Canadian bankers and packers should be influential enough to reach right person and are entitled to have whole situation discussed with perfect frankness, so that intelligent plans for future can be made; otherwise packing business in Canada will be floundering in darkness without stability to themselves, and will reflect very serious effects on breeding live hogs this fall, the effect next year of which would be disastrous."

From Sheede Thompson & Co. to Davies:

"The stoppage of orders to Canadian packers is entirely a matter of finance, and if Canada is to continue to receive her share of the business it will be necessary for you to make arrangements with banks and Government to take over the finance of the whole business—in other words, you must arrange to sell your goods on credit to Government, the length of credit would be a matter for negotiation. It is the wish of the Surveyor-General to continue doing business with Canada and if you can put forward any scheme it will receive the consideration of the Treasury."

August 30, from Mills & Sparrow:

"Minjstry of Food decided from Monday next to buy all civilian requirements bacon, hams, lard."

August 31, from Mills & Sparrow:

"Arrangements to buy Canadian bacon shipments not yet completed. Arrangement cabled meantime applies States only . . Expect clear Canadian difficulty shortly."

Sept. 2, from Mills Q Sparrow:

"Future army buying American will be co-operated with civilian requirements and centralized through Government Office to be established in States. . . . . Canada meantime must be consigned and army will take their requirements on arrival at prices to be arranged, but meantime based on maximum prices. Should say later when Government purchases States product come along, maximum Canadian will be adjusted correspondingly. It is not intended to penalize Canada in any way, and efforts will be in line with States methods."

Sept. 12, from Mills and Sparrow:

"Government paying market price commandeered bacon."

MEN'S CAPS

This is the time of year when most men find a nice, medium weight cap, a most necessary article of wearing apparel.

We are well prepared for this trade with a fine assortment of new Caps at very reasonable prices.

W. E. LECH — Manufacturing Furrier and Hatter

366 GEORGE STREET - - NEAR SIMCOE ST

Frederic Villiers May Speak Here

Famous War Correspondent May Give Address Under Auspices of War Veterans

There is a possibility that citizens of Peterborough in the near future may have an opportunity of hearing a lecture from Frederick Villiers, the famous war correspondent and artist, of the Illustrated London News.

Mr. Villiers is at present in Canada, and the Peterborough branch of the Great War Veterans' Association are considering a proposition to have him appear in this city under their auspices. It will be a rare treat for Peterborough. Mr. Villiers has seen through no fewer than twenty war campaigns, and his lecture on "What I Saw at the British and French Front" should prove intensely interesting. It will be illustrated by a large number of Mr. Villiers' sketches, which are familiar to every reader of the Illustrated London News.

CLAIMS EXEMPTION AS SUPPORT OF LANDLADY

Many are the grounds on which claims for exemption are made, but few can equal that of a burly eligible who visited the Armouries at Toronto yesterday and stated that he was going to claim exemption as he was the only boarder now contributing to the support of his landlady.

SEND a Dominion Express Money Order. They are payable everywhere

What You Surely Need

is a healthy, active, industrious liver.

Small doses, taken regularly, insure that.

MaybeYouNeed

a purgative sometimes. Then take *one* larger dose.

Keep that in mind; it will pay you rich dividends in Health and Happiness.

CARTER'S LITTLE LIVER PILLS

Genuine bears Signature

Colorless faces often show the absence of Iron in the blood.

CARTER'S IRON PILLS will help this condition.

Just For A Clean-Up

Reduced Prices During This Month On All

Auto Tires

Good Chance to Save Tire Expense

Used Cars

For Sale at Clean-Up Prices

Binder Twine

The balance of our stock will be cleaned out at old prices. Farmers have a chance to save 3c a pound by buying now.

G. A. GILLESPIE

Dealer in Dairy and Automobile Supplies

375 Aylmer St. Phone 763

On Monday

Miss Gunther of the "White" Sewing Machine Co., will Give Free Demonstrations on the "White"

Special Price Inducements

The Fall Sale is now nearing a close. The Installment terms and reduced prices will be good for just a few days more. Make your purchase this week and Miss Gunther the expert from the factory will fully explain the operation of the "White" Machine.

25c Accepted as a first payment and the machine is delivered to you.

The GRESSMAN Company Limited

Guard The Children From Autumn Colds

The fall is the most severe season of the year for colds — one day is warm, the next is wet and cold and unless the mother is on her guard the little ones are seized with colds that may hang on all winter. Baby's Own Tablets are mother's best friend in preventing or banishing colds. They act as a gentle laxative, keeping the bowels and stomach free and sweet. An occasional dose will prevent colds or if it does come on suddenly the prompt use of the Tablets will quickly cure it. The Tablets are sold by medicine dealers or by mail at 25 cents a box from The Dr. Williams' Medicine Co., Brockville, Ont.

WOLVES KILL SHEEEP IN HALIBURTON

Wolves still continue their devastations in Wilberforce, Haliburton County, and now that sheep are getting scarce, they are commencing on the young stock. Something should be done to rid the country of this menace as it is becoming unsafe for children from a distance to attend school. —Minden Echo.

POTATO PRICES.

OTTAWA, Oct. 19. — The Food Controller reports the following prices paid yesterday for potatoes, quotations being on the basis of a 90-pound bag: Toronto, $1.60; Montreal, $1.97 to $2.25; Quebec $2.02 to $2.25 St. John, $1.62 to $1.75 for Prince Edward Island stock, and $1.75 to $1.87 for New Brunswick white stock. The Quebec market is reported unsteady with potatoes scarce.

SURPRISE PARTY FOR MISS MORRISON

Bride-to-be Was Presented With a Silver Tea Service

Last evening a surprise party of about twenty-five young people assembled at the home of Miss Ethel Morrison, 599 Bolivar street in honour of her approaching marriage. During the evening solos were rendered by the Misses Quartermaine, Young and the Rev. Mr. McKenzie; also Messrs. Smith, Batten, and McLeish. Miss Palin played the accompaniment. The remainder of the evening was spent in games after which Miss Palin read an address while Miss Williams presented Miss Morrison with a silver tea service. Mr. Gibbs, on behalf of Miss Morrison, made a suitable reply. Refreshments were served and a very pleasant evening brought to a close with singing of Auld Lang Syne and God Save the King.

We Can't Tie The Knot, But

— We do not hesitate to say that our assortment of engagement and wedding rings ranks among the finest, and the prices most reasonable.

We also issue Marriage Licenses which may be procured at the store by telephone.

SCHNEIDER'S

JEWELLERS

367 George Next Turnbull's

Marriage Licenses Issued

Ladies' Hair Works

Mrs. M. J. Byrne

695 College St., Toronto

Formerly of the Ladies' Hair Works, Peterborough, will be prepared to fill orders for any kind of Hair Goods or Hair Work. Peterborough orders will receive prompt and careful attention.

Cement Lime

Hard Wall Plaster
White Rock Finish
Mortar Color
Plasterer's Hair
Plaster Paris

FOR SALE BY

Thos. A. Rehill

210 Wolfe Street

Near C.P.R. Station

Phones: Office 245; House 1372

Prepare Your Plum Pudding For Xmas

And make an Extra One to send to the Boys over in France who have no chance of coming home to enjoy the Festival.

We have all the necessary ingredients, of best quality and purest, such as:—

Seeded Muscated Raisins IN BULK

Seedless Raisins in Packages

Seeded Raisins in Packages

Choice Cleaned Currants

PEELS—Lemon, Orange and Citron; Shelled Almonds, All Kinds of Spices Pure and Reliable

Be Santa Claus to a Soldier

We have other suggestions in the store to make suitable gifts easy & gladden the hearts of our brave boys

PORTER S. WHITE CO'Y

GROCERS - - 344 GEORGE STREET

No Need For Alarm Over Sugar Situation

Their Is Enough Sugar in Canada to Last Until Cuban Crop Is Available

The following comment on the market situation as regards food stuffs appeared in the Canadian Grocer this week:

Owing to the publicity given by the Food Controller to the fact that raw sugar is difficult to obtain an unusual interest was started in sugar and a heavy demand has developed as a result. Consumers have becofe uneasy over the situation and have been stampeded into buying as it were. Representatives of refiners state there is no occasion for alarm over the situation, asserting that with a normal demand for this time of the year there should be enough sugar in Canada to carry through until such time as the new Cuban crop begins to come on the market some time in December. Furthermore, Canadian beet root sugar will be on the market within the next week or two and should afford a measure of relief.

Embargo on Tea.

With the report that the embargo on import of tea into Great Britain is likely to be removed there is anticipation among tea dealers that a very active market would develop in Canada should the embargo be raised. Stocks of tea in the British Isles are very low and available supplies in Canada would undoubtedly be drawn upon as one of the nearest sources of supply.

Provisions of all kinds were in steadily firm market. Hams and bacon and barrel pork are now in good demand. Large export shipments of butter have reduced the stocks in Canada considerably and put firmness into prices. Eggs also are in firm market. Honey is firm with supplies dwindling. Advances have been recorded in shoe and stove polish, salad dressing, washboards, soup cubes, tobaccos, powdered bathbrick, cotton twine, dates, lima beans, cornflakes. A decline was recorded in one brand of package cornmeal.

Prices on new pack corn and tomatoes have not yet been announced, but cannot be long delayed. There has been no agreement as yet between the millers and the Food Controller with respect to the price of flour. A meeting is to be held on Thursday of this week, but it is understood no announcement will be given out until about November 1. Business is seasonably good, although is cannot be characterized as brisk.

100 Killed When Bandits Hold Up Train

LONDON, Oct. 20.—A despatch to the Times from Odessa says 100 passengers were killed or wounded on a train held up by armed brigands near Vladikavkaz in the Caucasus.

An Instantaneous Wrinkle Remover

The average woman is always surprised to learn after experimenting with all sorts of patent so-called "wrinkle removers," that the most effective remedy in the world is a simple face wash which she can make herself at home in a jiffy.

She has only to get an ounce of pure powdered saxolite from her nearest druggist and dissolve in half a pint of witch hazel. Apply this refreshing solution to the face every day for a while. The result is charming—marvellous. Even after the very first treatment the wrinkles show less plainly and the face has a nice, firm, comfortable feeling that is thoroughly delightful and lends self-confidence in one's appearance. This harmless home remedy is used by thousands of women to obliterate the unwelcome traces of time.

Overland

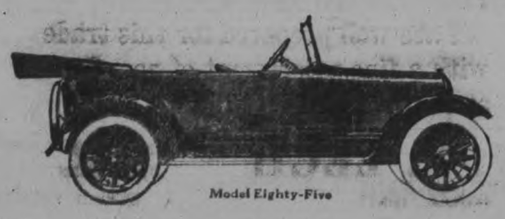

Model Eighty-Five

A Matter of Choice

If you are a lover of six-cylinder performance, or if your choice is a car equipped with a tried and true four-cylinder engine, you will do well to look into the merits of the Overland Model Eighty-Five.

This is the popular model that is built in both motor designs—either a Four or a Six.

Both are big, comfortable cars. The Four has a wheelbase of 112 inches—the Six 116 inches.

Both are beauties in appearance and in action. Cantilever rear springs and big, roomy seats afford solid riding comfort for five people.

If you have decided to invest in a moderately priced, real family car—one that will stand up under steady service—drop in and ask for a demonstration of this Model Eighty-Five.

Overland and Willys-Knight Closed Cars

Light Four—5 Passenger Touring Sedan—106 inch wheelbase
Model 85 Fours—3 Passenger Touring Coupe—112 inch wheelbase; 5 Passenger Touring Sedan—112 inch wheelbase
Light Sixes—3 Passenger Touring Coupe—116 inch wheelbase; 5 Passenger Touring Sedan—116 inch wheelbase
Willys Six—6 Passenger Touring Sedan—120 inch wheelbase
Willys-Knight—4 Passenger Four Coupe—114 inch wheelbase

CHAS. R. BANKS
Dealer, 212 CHARLOTTE STREET

Willys-Overland, Limited
Willys-Knight and Overland Motor Cars and Light Commercial Wagons
Head Office and Works, West Toronto, Ontario

TO-DAY'S WAR NEWS

(By Carl D. Groat.)

(Special to The Toronto Star and The Peterborough Examiner.)

WASHINGTON, October 20.—Germany is centring a large part of the attention of her U-boats on "getting" American transports. That conviction was borne in on navy men to-day as a result of the first torpedoing of an American transport—the "Antilles"—while homeward bound, with about 70 missing. That a U-boat "got" this Morgan liner, however, was largely a matter of fate—of "luck." Recent reports indicating that the Germans are lying in wait for the American transports, especially with the fact that this lurking submarine was on the trail and did her work unseen, clinched the stories as to Germany's intentions. The point that authorities emphasized to-day about the disaster was that it is not of any great military importance, inasmuch as the transport was empty. The German score was no more than the torpedoing of a merchant craft. The fact that American military men lost their lives, however costly though it was, may serve as an impetus to the war spirit here, according to the view of experts. If it does this then the American lives may have not been sacrificed in vain, it is said.

"HEINTZMAN HALL"
PETERBOROUGH
Roral Bank Building, George & Hunter St.

The Home of Heintzman & Coy's
BABY GRAND
CLASSIC UPRIGHT
and PLAYER
PIANOS

Built for a lifetime—with a tone that is permanent and that does not deteriorate with time

Heintzman & Co., Pianos, the Choice of Over a Thousand of Peterboro's Influential Citizens

THE HOME OF THE VICTOR VICTROLA AND THE SENORA
—Brilliant, Sweet, Clear and True—

We invite you to come and hear these popular musical instruments demonstrated in our sound-proof rooms. See these superb models. Sold on easy payments if desired.

VICTOR RECORDS

Regularly received. The best of music for the 10 inch double sided Victor Records at 90c for the two selections. we carry only records made by the Victor Company.

Old Songs That Tug at the Heartstrings

HEINTZMAN & CO'Y., LTD.
Heintzman Hall, Royal Bank Building
B. H. BRITION, Mgr. Cor. George & Hunter Sts.

Sunday Sermon For Those Who Do Not Go To Church

(By JAS. SUTHERLAND)

"Jacob Wrestling With the Angel."
Genesis, 33rd Chap, 24th to 32nd Verses.

We said Jacob continued in the struggle and kept praying on. It was not in his own strength that he wrestled, nor by his own strength that he prevailed, but in and by strength derived from heaven. The angel requests Jacob to let him go, could not he get clear of Jacob's grasp. He could, but then he would put an honour upon Jacob's faith and prayer, and further try his constancy. Jacob resolves to make the best he can of this opportunity, and not to lose the advantage of his victory, but humbly desires to have the blessing given even if he has to suffer pain. Those who would have the blessing of Christ, must be in earnest and importunate for it. It is the fercent prayer that is the effectual prayer. The angel puts a perpetual honour upon him by changing his name. Jacob signifies a supplanter. The angel says, thou shalt be celebrated for true valour, thou shalt be called Israel, a prince with God, a name greater than——all the great of the earth. He is a prince indeed that is a prince with God, having power with God he shall have power with men Jacob gives a new name to the place; he calls is Peniel, the face of God, because there he had seen the appearance of God, and obtained the favour of God. The name he gives to the place preserves and perpetuates, not the honour of his valour or victory, but only the honour of God's free grace. He does not say, 'In this place I wrestled with God and prevailed, but, in this place I saw God face to face, and my life was preserved. It was God's mercy that I escaped with my life.' It becomes those whom God honours to bow before him with gratitude and praise in our hearts and admire the condensions of his love and grace to them. He that appeareth to Jacob is here called God. The prophet Hosea, 12-3, calls him God, even the Angel of the Lord, even the Lord of Hosts, and says that he made supplications to him. We cannot, therefore, doubt what Jacob, Moses and Hosea believed concerning him who wrestled with Jacob. It was the second person in the sacred Trinity, who was afterwards God manifest in the flesh, and who, dwelling in human nature is called Immanuel. Jacob halted on his thigh; he had no reason to look upon it as his reproach, thus to bear in his body the marks of the Lord Jesus. Gal. 6-17. yet is might serve like St. Paul's thorn in the flesh, to keep him from being lifted up with the abundance of the revelations. Notice is taken of the sun's rising upon him when he passed over Peniel. It is sunrise with that soul that has communion with God and the inspired penman mentions a traditional custom . . . which the seed of Jacob had in . . . . remembrance of this. By this observance they preserved the memorial of this story, and gave occasion to their children concerning it. And this use we may still make of it, to acknowledge the mercy of God and our obligations to Jesus Christ that we may now keep up our communion with God, in faith, hope, and love without danger or fear. Jacob having now by prayer committed himself to God, went on his way. Those who have cast their care upon God may look before them with satisfaction and composure of mind, cheerfully expecting the issue, whatever it may be, come what will, nothing can come amiss to him whose heart is fixed, trusting in God Jacob bowed to Esau. The way to recover peace, where it has been broken, is to do our duty, and pay our respects upon all occasions, as if it had never been broken. It is the remembrance and repeating of matters, that separates friends, and perpetrates the separation. A humble, submissive carriage goes a great way toward the turning away of wrath. Many preserve themselves by humbling themselves, the bullet flies over him that stoops. Esau embraced Jacob. God has the hearts of all men in his hands, and can turn them when and how he pleases by a secret, silent, but resistless power.

He can suddenly convert enemies into friends. It is not in vain to trust in God and to call upon Him in the day of trouble; they that do so often find the issue far better than they expected. Esau receives Jacob as a brother, and many tendernesses passes between them. It is remarkable that in nothing are the sacred writers more eloquent, than in relating cases of domestic or friendly tenderness. They set all our best affections at work. They both wept; Jacob wept for joy to be thus kindly received by his brother, whom he had feared; and Esau perhaps from grief and shame, when he thought of the ill designs he had conceived against his brother, which he found himself strangely and unaccountably prevented from carrying out. Esau asks, who are these with you; Jacob returns a serious answer, such as became his character. Jacob spoke like himself, like a man whose eyes are directed towards the Lord. Esau refused the present because he had enough and did not need it, whatever influence Jacob's present had upon Esau to pacify him, he would not have it thought that it had any. It is a good thing for those who have much, to know that they have enough. Those who are content with what they have must show it by not coveting what others have. Jacob affectionately urges him to accept the present, and prevails. Jacob sent it through fear; but the fear being over, he importunes his acceptance of it for love, to show that he desired his brother's friendship, and did not merely dread his wrath. He adds, and I have enough; I have all, so the word is, Esau's enough was much, but Jacob's enough, was all. A godly man, though he have but little in the world, yet may truly say, I have all, because he has the God of all, and has all in Him; all is your's if you will be Christ's: 1st Corn. 3-22, and he has the comfort of all. I have all and abound: Phil. 4-18. Jacob urged Esau and he took his present. It is an excellent thing when men's religion makes them generous, true hearted and openhanded, scorning to do what is paltry and mean. Jacob saw cause, modestly to refuse Esau's offer to accompany him. It is not desirable to be too intimate with superior ungodly relations, who will expect us to join in their circles. Sometimes such friends, deride or ignore religion. Such will be a snare to us, or else be an offence. We shall therefore venture the loss of all things rather than endanger our souls if we know their value; rather than renounce Christ, if we love Him. Let Jacob's care and attention to his family and flocks remind us of the God Shepherd of our souls, who gathers the lambs in his bosom and gently leads those that are with young: Isa. 40-11. As parents, teachers, or pastors, we should all imitate His example. Blessed be His name; He is still the mighty God, the God of Israel; may all who read these reflections be numbered among the true Israel of God. May we record His name and rejoice in His love, through our pilgrimage here on earth, and forever in the heavenly Canaan. Jacob builds an altar in thankfulness to God, for the good hand of his Providence over him. He did not content himself with verbal acknowledgements of God's favour to him, but made real ones. Also that he might keep up religion, and the worship of God in his family. Where we have a tent God must have an Altar. He must have a church in it. Jacob dedicated this altar to the honour of Ebelohe---Israel, God the God of Israel--as a God in covenant with him. God had called Jacob, Israel now he calls God, the God of Israel. Our honours become honours indeed to us, when we are acknowledged by Him to be His own.

Yours sincerely,
James Sutherland.
352 1-2 Water Street, Oct 20, 1917.

SEND a Dominion Express Money Order. Five dollars costs three cents.

Internal Bathing's Rapid Growth

It is but natural to expect that a relief from Constipation and the many ills which it causes, which is so effectual and so natural as Internal Bathing, should quickly make many converts.

But its general use has increased so tremendously in the past few years, as to suggest other reasons, and these are found in the statement of users that they feel as if "made over new" the morning after an Internal Bath.

The elimination of the pernicious and poisonous waste which is ever present in the Lower Intestine gives Nature a chance to work unhampered. And one arises in the morning clear-headed, able, bright, confident and eager for the day's duties.

Mr. F. E. Smith writes:

"Dear Doctor,—Your 'Cascade' made a new man of me at the age of 49. I persuaded my wife to use the treatment also and to-day she has better health than ever before. Since the use of the 'Cascade' she sleeps better and can walk for hours without fatigue. Fainting spells have become a condition of the past; can eat anything on the bill of fare and drink all beverages. Does not take cold when exposed; hot weather does not cause oppression."

The "J.B.L. Cascade," the most efficient device for Internal Bathing, is being shown and explained in detail at the Warne Drug Company's store.

Ask for free booklet, "Why Man of to-day is only 50 per cent. Efficient." If you prefer, write to Dr. Cas. A. Tyrrell, 165 College street, Toronto, for same.

WHEN building, whether for Interior or Exterior Facing, Bungalow, Office Building, School or Factory, nothing more suitable than

Interprovincial Pressed Brick

In Red, Buff and Fire-Flashed Colors ■ *Write for Free Samples To-day*

Interprovincial Brick Co. of Canada, Limited
154 SIMCOE ST. (Goodyear Building) TORONTO
Plant: CHELTENHAM, ONT. 42

EDUCATIONAL BOYCOTT OF THE GERMANS

(Special to the Toronto Star and The Peterborough Examiner.)

(By John Miller.)

LONDON, Oct. 20.—An educational boycott" will be clapped down upon Germany by the Allies assoon as peace comes. Several large educational institutions of England, it became known to-day, are already laying plans to compete actively with German universities and to break their monoply of education by attracting students from America and other parts of the world. The main drive of the British institutions is directed toward diverting the stream of American students from the Teuton schools into English schools. Already certain concessions to American students are announced. Both Oxford and Cambridge are making changes in their curricula with a view to attracting American scholars after the war. Oxford has decided to grant the Ph.D. degree, which has never before been conferred, for the special benefit of American citizens. In the days before the war thousands of American students flocked to the famous German universities. The astute German professors made it the "fashion" to be educated in Teuton schools. British scholastic authorities see an opportunity immediately after the war before hatred of Germany has cooled to capture that "trade."

WHERE TO WORSHIP TO-MORROW

ANGLICAN

St. John's Church
Hunter Street
REV. J. C. DAVIDSON, RECTOR.
Rectory Corner Brock and Sheridan Sts
20th Sunday after Trinity.
Children's Day.
8 a.m., Holy Communion.
11 a.m., Matins and sermon.
Processional 690, Come, Praise our Lord and Saviour.
Venite 62.
Te Deum Dykes.
Jubilate 60.
Office hymn 714, Saviour, Teach me day by day.
Before sermon 687, Around the Throne of God in Heaven.
Offertory, "Christ, who once Amongst us." Boy chorus.
Solo boys: Harry Murduff, John Yarnold, Sherward Kennet.
God Save the King.
Recessional 605, Faithful Shepherd, feed Me.
3 p.m., Children's service. Special offerings for the work of the Sunday School Commission.
7 p.m., Choral Evensong and sermon.
Processional 691. Come Sing with Holy Gladness.
Responses, Tallis.
Psalm chant 180. Magnificat 174.
Nunc Dimittis 76.
Office hymn 718, There's a Friend for Little Children.
Before sermon, 722. When Mothers of Salem.
Offertory, I Love to hear the Story — Boy Chorus.
God Save the King.
Vesper, Be with all the Dear Ones.
Recessional, 710, "Now, the Day is Over."
Intercessions for the Sunday School and the work of our Sunday School Commission will be offered at all the services. The offerings in the special envelopes will be given to the Sunday School Commission.
Teachers and parents specially are asked to be present at 8 a.m.
The Rev. Mr. Ryerson will officiate.
Richard J. Devey, Organist and Choirmaster.

All Saints' Church
Rubidge Street.
REV. R. B. GROBB, M.A., RECTOR.
Residence, 265 Reid Street
20th Sunday after Trinity.
11 a.m., Morning prayer, Preacher the Rector.
Hymn 656, "Unto the Hills Around."
Venite 18. Psalms 10.
Te Deum 30, 31. Jubilate 49.
Anthem, "Lord, for Thy Tender Mercies' Sake"—Farrant.
Hymn 404, 'As Pants the Hart for Cooling Streams."
Alms presentation 389.
Hymn 622, "Thine forever, God of Love."
Amen 139.
3 p.m., Children's service in the church. Address by Mr. R. T. Downey.
7 p.m., Evening Prayer. Preacher the Rector.
Second sermon in series on "Elijah."
Hymn 298, "Fling out the Banner."
Psalms 34. Magnificat 95.
Nunc Dimittis 99.
Anthem, "What are these?"—Stainer.
Hymn 403, "Art Thou Weary, Art Thou Languid?"
Hymn 556, 'My God, How Endless is Thy Love."
Amen 138, Vesper 40.
Choirmaster, Mr. George E. Chandler.
Organist, Miss Flowers.

St. Luke's Church
Roger Street.
ASHBURNHAM—EAST CITY.
REV. W. H. WHITE, M.A., RECTOR.
Rectory 334 Roger Street.
20th Sunday after Trinity.
CHILDREN'S DAY.
8 a.m., Holy Communion.
11 a.m., Holy Communion and sermon.
3 p.m.—Sunday School and Bible Classes
7 p.m.—Evensong and Sermon.
Wednesday, 8 p.m., Midweek service with Bible reading.
Thursday, Choir practice.
Superintendent of Sunday School, J. J. Turner, Jr.
Organist and Choir Leader, Mrs. W. A. Greenslade.

St. George's Church
South Peterborough—George and Braidwood.
REV. J. PRICE, RECTOR.
Sectory Lock Street and Braidwood Ave.
11 a.m.—Holy Communion and sermon.
3 p.m., Sunday School.
7 p.m., Evensong and sermon.
Preacher in evening, Mr. Frank Russell.
Tuesday, 7 p.m., Mission Band.
Wednesday 8 p.m.—Choir Practice.
Thursday 2.30 p.m.—Ladies' Guild.
Friday 7.30 p.m.—Mission Band.
Tuesday, 30th inst., Mission Band Concert.

St. Alban's Mission
Church of England.
Business St., Brownton.
11 a.m., Sunday School.
7 p.m., Holy Communion and sermon.
Preacher, Rev. J. Price.
Preacher, Mr. C. A. G. Spence.
Tuesday 7 p.m.—Boys' Brigade.
Thursday 7 p.m.—Mission Band.

METHODIST

George Street Methodist
REV. AMOS J. THOMAS, M.A., B.D.
PASTOR
Parsonage, 541 Water Street.
11 a.m., Morning service.
Preacher, Rev. E. A. Whattam.
Organ prelude, Andante in F—Smart.

FIRST AND PARAMOUNT
ABSOLUTE SECURITY TO POLICYHOLDERS

"I can make more money in real estate," you say.

If you are here to look after your real estate and meet the payments on it—well perhaps it will be all right.

But if you should die would your family be able to keep up the payments?

You need life assurance to protect your real estate investments. There is no other protection that is quite so sure.

We'll gladly send you an interesting booklet on this subject. Just ask for a copy of "The Creation of an Estate." A postcard will do. Address it to

THE IMPERIAL LIFE
Assurance Company of Canada
HEAD OFFICE - TORONTO

Central Ont. Branch, Bank of Toronto Bldg., Peterboro

Copyright, 1918

Anthem, Crossing the Bar—Krenkel. Solo part by Mrs. J. H. Renwick.
Solo, Babylon—Adams. Miss Mary Dixon
Postlude, Allegro Festive—Wallis.
3 p.m., Sunday School and Bible Classes
7 p.m., Evening service.
Preacher, the pastor. Subject, "The Broken Vow." A message for husbands, wives, youths, church members and all.
7 p.m., Organ prelude, Hymn of the Night—Spinney.
Anthem, In Heavenly Love Abiding — Brown.
Quartette part—Mrs. J. H. Renwick, Miss R. McKee, Mr. E. Walton, Mr. W. H. Cunningham.
Duet, The Beautiful Land—Alexander. Miss M. Armstrong, Miss E. Fusee.
Postlude, March in A Flat—Wely.
Mr. J. H. Renwick, Organist and Choirmaster.

Trinity Methodist Church
SIMCOE AND RUBIDGE STREETS
REV. J. P. WILSON, B.A., PASTOR
Parsonage 302 Reid Street
11 a.m., Morning service. The pastor will preach.
Anthem, "What are These?"—Stainer.
Soprano Solo, The Heavenly Song — H. Gray.
Mrs. George H. King.
3 p.m., Sunday School and Bible Classes
7 p.m., Evening Service. The pastor will preach.
Anthem, Now, the Day is Over—F. L. Willgoose.
Baritone solo, King David's Lament.—Mr. Hartshorn.
Geo. H. King, Organist and Choirleader.

St. James' Methodist
Corner Romaine and Aylmer Streets
REV. B. GREATRIX, PASTOR.
Parsonage 163 Romaine Street
Fellowship meeting at 10 a.m.
11 a.m., Morning service.
Sunday School, Bible Class, Brotherhood at 2.30 p.m.
7 p.m., Evening service.
The pastor will preach both morning and evening.
Monday 8 p.m.—Epworth League.
Public Service—Wednesday 8 p.m.
Choir Practice—Thursday 8 p.m.

Mark Street Methodist
Mark Street, East City.
PREACHER, REV. R. A. WHATTAM
Parsonage 378 Mark Street
Anniversary Services.
Morning service at 11 o'clock. Rev. A. J. Thomas, M.A, BD, of the George Street Church, will preach
Anthem, "Praise the Lord."—McPhail.
Solo, "Dream of Heaven," Maizo. Miss Kemp.
Evening Service, at 7 o'clock. Rev. Robt. Pogue, of St. Paul's Presbyterian Church, will preach.
Anthem, "The Lord is My Life," —Prior.
Solo, "The Publican," Van De Water, Miss Dixon, of Campbellford.
Everybody welcome.
Miss E. Kemp, Organist and Choir Leader.
Good music. Everybody welcome.

PRESBYTERIAN

Knox Church
Corner of Wolfe and Rubidge Streets
REV. J. A. McKENZIE, PASTOR
Residence 274 Sherbrooke Street
11 a.m.—Morning Service.
Prelude, How Excellent is Thy Name — From Saul.
Anthem—They Shall Mount up — Simper.
Postlude—Be not Afraid—Elijah.
3 p.m., Sunday School and Bible Classes
7 p.m., Evening Service.
Prelude, Mendelssohn.
Anthem, Jesus, our Saviour.—Zolhurst.
Solo, Miss Kenyon.
Offertoire, Andante from Sonata in G —Beethoven.
8 p.m. Wednesday—Prayer Meeting.
Geo. Kenyon, L. Mus., Organist and Choir Master.

St. Paul's Church
Corner of Water and Murray Streets
REV. ROBERT POGUE, PASTOR.
Manse 540 Water Street.
11 a.m.—Morning service.
The pastor will preach.
Organ prelude, "Romanza," Beethoven.
Solo (tenor) "He Wipes the Tear"—Lee.
Mr. Oliver M. Steer.
Offertory anthem, "The Splendours of Thy Glory Lord."—Woodward.
Organ Postlude, "Marche Truimphate" —Ries.
3 p.m.—Sabbath School, Young Men's Class, Teacher, Mr. H. B. Cowan; Young Ladies' Class, Teacher, Rev. R. Pogue.
7 p.m.—Evening Worship.
Organ prelude, "Andante"—Dauseoigne-Mehul.
Solo (tenor) "The Place of Pity,"—Pontius. Mr. H. W. Nicoll.
Offertory Anthem, "O Gladsome Light"—Sullivan.
Organ Postlude, "Fantasia," Hesse.
Organist and Choirmaster—Mr. John Allan.

St. Andrew's Presbyterian Church
Brock and Rubidge Streets.
CAPTAIN JAMES ROLLINS, PASTOR
Rev. W. L. H. Rowand, Minister in Charge
Manse, 439 Rubidge St.
11 a.m., Morning service.
3 p.m., Sunday school.
7 p.m., Evening service
Prelude, Arleen, Wellsley.
Anthem, "Like as a Father Pitieth — Havens.
Offertory, Melody, Welly.
Solo, The Publican. Miss Helen McLaren.
Postlude, Gloria in Excelsis, from 12th Mass—Mozart.
Herbert C. Treneer, Organist and Choir Master.
Evening subject, "What shall the Profit be?"
Morning subject, "What will the Harvest Be?"
The pews in this church are all free and strangers will be heartily welcomed.

BAPTIST

Murray Street Baptist Church
Murray Street.
REV. J. R. WEBB, PASTOR
Residence 544 Aylmer street.
11 a.m., Morning service
Prelude, Flower Song—Lanee.
Song service.
Postlude, Erenata, Baumenn.
3 p.m., Sunday school.
7 p.m.—Evening Service.
Prelude, Last Chord, Sullivan.
Anthem, O God, our Help in Ages Past.
Solo, Selected.
Postlude, Andanta—Farewell.
Asa Huycke, Choirmaster.
Ida Sanderson, Organist.
All seats free and strangers are cordially welcome.

Park Street Baptist Church
Park Street South.
PASTOR REV. DOUGALD BROWN.
255 Reid Street.
11 a.m.—Morning Service.
3 p.m.—Sunday School, Supt. Mr. F. A. D. Fry; Men's Bible Class, Teacher, Rev. D. Brown; Ladies' Bible Class, Teacher, Mrs. A. Nicholls.
Special rally service in the church.
7 p.m., Evening Service.
Monday, 8 p.m., B.Y.P.U.
Wednesday 8 p.m.—Prayer and Praise Service.
Thursday 8 p.m.—Choir Practice.
Mr. A. Nicholls, Organist and Choir master.
Seats Free Everybody Welcome

MISCELLANEOUS

Free Methodist
Aylmer Street, Between Charlotte and King Streets.
REV. E. SNYDER, PASTOR.
Residence 294 Aylmer Street.
Sunday Services—
9.45 a.m.—Sunday School.
11 a.m.—Preaching.
7 p.m.—Preaching
8 p.m.—Tuesday—Prayer Meeting.
Everybody Welcome

ROMAN CATHOLIC
St. Peter's Cathedral
There will be two masses celebrated.
At 8 a.m.—Low Mass. At 10:30 a.m.—High Mass. At 7 p.m.—Vespers and Sermon.

Bethany Tabernacle
459 George Street.
PASTOR, A. G. DONER.
Residence 535 Aylmer Street
The Pastor will preside at both services to-morrow.
10 a.m.—Sunday School and Bible Class.
11 a.m.—Morning Service.
7 p.m.—Evening Service.
Thuraday 8 p.m.—Prayer Meeting.
All inquirers gladly met at close of any service
A cordial welcome to all.

Salvation Army Temple
ADJUTANT J. A. McELHINEY
Residence 515 King Street.
7 a.m., Prayer Meeting.
10 a.m., Directory Meeting.
10.15, Open air, corner Harvey and McDonnel.
11 a.m., Holiness Meeting, conducted by Sergt. Major T. Blunt.
2.15 p.m. Sunday School and Bible Class.
3 p.m., Praise Meeting.
6.15 p.m., Open air, corner Sherbrooke and Park Streets.
7 p.m., Salvation Meeting.

SALVATION ARMY TEMPLE
Chamberlain Street, Brownton.
Ensign L. Hargrave and Lieut. A. Kent
7 a.m.—Prayer Meeting.
10 a.m.—Directory Class.
10.15 a.m., Open air, Alfred and Albert Streets.
11 a.m.—Holiness Meeting
2.30 p.m.—Sunday School and Bible Class.
6.15 p.m.—Open Air—Lafayette Avenue.
7 pm.—Salvation Meeting.

Assembly Hall
(George Street. First Floor Old Opera House Building.)
Meetings on Lord's Day.
11 a.m.—Breaking of Bread.
3 p.m.—Sunday School and Bible Class.
7 p.m.—Gospel Meeting.
A hearty welcome to all.
"Christ died for the ungodly."

Gospel Hall
Corner George and Brock Sts.
GOSPEL SONG SERVICE
11 a.m.—The Lords Supper.
7 p.m.—Gospel Meeting.
8 p.m. Wednesday—Prayer Meeting.
3 p.m.—Sunday School.
The revival interest continues To-morrow night Mr. H. A. Fife of this city will made welcome.
pected. Everyone is invited and all be be be the speaker. An interesting time is ex-

MODISH Patterns full of "pep"

EASTERN BRAND CAPS

EASTERN BRAND CAPS for DAD and his LAD

SOLD AT ALL GOOD SHOPS

GRAND OPERA HOUSE, WED., OCT. 24th

Guy Brothers' Minstrels

25—PEOPLE—25

Concert Band and Orchestra

Singers—Dancers—Acrobats

10—Big Vaudeville—10

Street Parade at Noon—Concert in Front of Theatre 7.30

POPULAR PRICES—35c, 50c, 75c, Gallery 25c

SEAT SALE OPENS MONDAY

PETERBORO' MEN FIND A GRIM RESPECT FOR THE NAME OF NEWHALL IN HABITAT OF NEW YORK CROOKS

A party of Peterborough men who recently visited New York made a sight-seeing tour of that district which is the resort of "gangsters," gunmen, pickpockets and those who ply other questionable professions outside the law. There are guides to conduct those visitors who are curious to see other phases of Manhattan life other than those in the environs of Broadway. Hence, following the custom, the local party got themselves a pilot who went the whole route with them and finally produced a book in which visitors registered their names.

Looking over the long list there were names of prominent Toronto men and others who were known to the men from Peterborough, but the latter declined to record their presence in this particular district.

"We get lots of Canadians through here," said the guide who evidenced a certain pride in his register.

"What town do you come from?" he asked tentatively.

"Peterborough," replied one of the party who felt he was playing safe.

Immediately the keeper of the visiting list manifested a new and plainly evident interest in his party.

"Peterborough," he said, as if he had made an important discovery or found long-lost friends. "that's the place where they have the bad police."

"What do you mean by that?" asked one of the Peterborough men wonderingly.

"Why that's where they arrested the pickpockets," he replied, and continued to retail the story of the trouble into which the three Boston sharps had fallen on Fair Day here, when they were arrested by the local police. He had all the facts as correctly as if he had been one of the gang. He mentioned Detective Newhall's name and stated that it was well known in that district. He also stated that the men had got out on bail, and had all the details just as they had occurred.

The incident naturally made a deep impression on the Peterborough party who, if they had any doubts about the fame of Detective Newhall, and the general opinion that crooks have of the local police force, returned home with a feeling of satisfaction and pride in the knowledge that this city has been placed on the blacklist of the New York "dips."

The citizens may not be aware of the desirable reputation Peterborough has gained among the smooth, light-fingered gentry who venture into the towns and cities of both Canada and the United States in search of fat wallets and easy money in any form they can get it, but Chief Thompson's men are fully cognizant of it. Some of the prisoners they have taken have said: "We were fools to come here. We were told to keep away, but took a chance and you got us."

BOWLING On Water St. Alleys

Last night, in a five-pin league fixture at the Water Street Alleys, the Eurekas took two of the three games from the Canadian General Electric team. J. Laplante had high three games for the Eurekas, with a 458 total, while Langley and Early, for the Canadian General Electric, rolled a 453 total each. The scores were as follows:

Fileder	146	104	136	386
Gates	113	106	92	311
Sommerville	125	142	131	398
Langley	154	116	183	453
Early	155	157	141	453
Totals	603	625	683	2001
J. Gordon	123	145	125	393
Simmonean	145	153	146	444
Lesperance	116	121	130	367
J. Laplante	136	178	144	458
W. Gordon	150	140	161	406
Totals	625	737	706	2068

A Dominion Express Money Order for Five Dollars costs three cents.

AS CHARLIE SAYS:

Somewhere there may be a better cigar than an ARABELA, but who wants a better one?

(the 4-for-a-quarter cigar)

Scales & Roberts Limited
Toronto

STRAND Today

Grand 3 Part Opening Chapter of the thrilling Serial

"Patria" Featuring the Famous Danseuse Mrs. Vernon Castle

MONDAY—It's a Bluebird.
"BLACK ORCHIDS" introducing CLEO. MADISON.
THURSDAY—The Little Screen Favorite—
GLADYS HULETTE in "The Streets of Illusion"

AFTERNOONS 10c EVENINGS 15c

Advises Consumers To Buy Potatoes At Present Prices

Food Controller's Attempts to Fix Price of $1.25 Had Effect Contrary to Expectations--Regulation Was Withdrawn and Market is Unrestricted

A number of citizens seem to be under the impression that Food Controller Hanna's premature announcement of a fixed price of $1.25 a bag on potatoes still obtains. They have even asked Chief Thompson why the police have not prevented the higher prices that are now ruling. One story reached the Chief that Lindsay's police had warned farmers that their price must not exceed $1.25 and had forbidden sales above that sum.

In reply to such enquiries it should be known that the Food Controller's maximum price was withdrawn when investigation showed that the cost of production was more than $1.25 a bag, and that it varied in different provinces. Hence, there are no price restrictions, and the police have no authority whatever to regulate the potato trade. No doubt, as a consumer, Chief Thompson would like to step in and order potatoes to be sold at $1.25 and other commodities at corresponding prices, but the police are in the same boat with the rest of the unprivileged citizens.

Fixed Price a Boomerang.

The Examiner recently learned that the Food Controller's attempt to fix the price of potatoes for the benefit of the consumer had, in effect, a directly opposite influence. When the maximum selling price of $1.25 was announced the whole salers in Montreal, Ottawa and Toronto, went into the market and bought all the potatoes they were enabled to purchase large the ywere enabled to purchase large quantities at a figure that was entirely favourable to them, and, with the increased holdings, they sat back until Mr. Hanna recalled his ultimatum, and immediately the market shot up under the temporary pressure of the potato interests. Such was the unpleasant boomerang of the Food Controller's well-intentioned essay into the field of price-fixing, and as the man on the street complains, every effort Mr. Hanna has made to ameliorate the high cost of living has resulted in higher prices. In this case, without fully considering the effects of his restriction on the selling price of potatoes, he played into the hands of the very interests from whom the people are demanding to be freed.

Market is Uncertain.

Advices from sources that may be trusted, state that the trend of the market is uncertain. Apparently the crop has been heavy, but it is significant that the big brokers and wholesalers are right in this district with orders that might be filled now but for the fact that farmers are too busy ploughing to both with small potatoes.

One informant said that the public would be well advised to purchase their requirements for winter at the current price

CAN YOU FEED MORE LIVE STOCK?

If So You Will Be Interested in Conditions Under Which Freight Charges Will Be Paid For You on Car Lots

The Ontario Department of Agriculture is anxious that the splendid crops harvested this fall should be used to the best advantage. In cases this can be done by feeding a few more head of cattle or sheep for breeding purposes. The Department therefore calls attention to the announcement of the Federal Minister of Agriculture, offering to pay freight shipments on car lots from Eastern stock yards to country points.

Please Note These Facts.

Individually or in co-operation with your neighbours you can purchase a carload of heifers or ewes, or both combined, and have them shipped from any Eastern stock yard to your station without any cost for freight charges. You will be required to make a declaration that the stock is for breeding purposes only.

Any farmer or drover can purchase a carload of cattle for feeding purposes on the Winnipeg market and have them shipped to any country point in Ontario upon payment of only one-half the usual freight charges.

Feeding at the Toronto Stock Yards available at reduced rates, and expert assistance is at the disposal of the farmers.

Every effort should be made to bring the surplus stock of some sections to the surplus feed of others. All indications point to a steady demand for the meat supplies of this country for some time to come.—Sir William Hearst, Ontario Minister of Agriculture.

The District Representative will assist you in organizing a co-operative car for your district if desired, or in giving any other information.

F. C. McRae, Norwood,
District Representative for Peterboro.

Bailieboro Boy Wins The Military Medal

Word has been received that Corp. Victor R. Fell of Bailieboro has won the Military Medal for gallantry at the front. Corp. Fell, who is the son of Mr. Wm. Fell of Bailieboro, enlisted in Toronto, with one of the reinforcing drafts for the Princess Pats, and has been at the front with that famous battalion for a long period. The particulars of the feat which won him the Military Medal, are not yet known here.

HIGH-C ASS FEATURES New Serial ROYAL 12 Reels

TO-NIGHT'S PROGRAMME

Is the most Expensive Programme we have put on for Many Months

Triangle Feature, showing LILLIAN GISH in

"The Children Pay"

CHAPLIN COMEDY Two Reels

"The Emigrant"

Special Comedy Max Linder entitled

"Max in a Taxi"

Two Reels

SPECIAL First Episode of the Two Million Dollar Serial Featuring Irine Boardman and Stingaree in

"THE FUGITIVE PASSENGER"

Special for Monday Matinee Clara Kymball Young, Earl Williams, Norma Talmadge and other stars. Don't miss the matinee—10c to all

IT is always safe to send a Dominion Express Money Order. Five dollars cost three cents.

Grand OPERA HOUSE 3 Days Matinee—Daily at 2.30 Evening - 8

Thursday, Friday and Saturday

OCTOBER 23-24-25

William Fox Presents The Picture Beautiful

A Daughter of the Gods

A Thrilling Fantasy of Land and Sea.—With

Annette Kellermann

THE PERFECT WOMAN.

The Only $1,000,000 Picture Ever Made. A Sensational Success in New York, London, Paris and throughout the entire world.

Prices Matinees 25c Any Seat Evenings 25, 35 & 50c

Sale Opens October 21st

Grand Opera House

TO-NIGHT

'EVERYWOMAN'

Reservations Not Called For Will Be Sold After 7.30 P. M.

Gallery Doors Open 7.30

Admission 25c

EMPIRE THEATRE

A BIG PROGRAMME OF THREE HIGH-CLASS PICTURES, INCLUDING

MISS BILLIE BURKE in Gloria's Romance

Five Part Special Feature

"ONE TOUCH OF NATURE"

Featuring John Drew Bennet and Viola Cain

COMEDY

"The Mishaps of Musty Suffer on Active Service"

Copyrighted 1916 by George Kleine

MISS BILLIE BURKE

GRAND OPERA HOUSE

1 GALA NIGHT

Tuesday, October 23rd

Selwyn and Company Present Avey Hopwood's Gale of Laughter

"FAIR and WARMER"

It Hits the Spot of Hilarity!

Direct from 1 Year in New York-Chicago!

Perfect Cast of Well Known Broadway Farceurs!

PRICES—25c, 50c, 75c, 1.00 and 1.50

Seats on Sale Saturday

Subscribe for "The Examiner"

FOR YOUR CAR

You more than pay for what you might save on lubricating oil in increased cost of overhauling and in the shortened service life of your motor.

TIOLENE "The Motor Oil That's Clean" is the most trustworthy and hence the most economical lubricant to use.

ASK
The MANNING Garage
388 Water St., Peterboro
Phone 1347

BAGGAGE AND EXPRESS.

If you want your baggage and express work done carefully and promptly call up W. Collin, Express Delivery and Baggage Transfer. 'Phone 858. Address 508 Elm St. 28d-67

WHEN YOUR OVERCOAT OR SUIT
Needs Cleaning and Pressing please notify us and we will call for it, and prolong its usefulness by our new method of Cleaning. Ring us now, while you think of it.
THE NEW METHOD CLEANING AND PRESSING
195 Charlotte St. Phone 952

FLOWERS
Are Not A Luxury
They are necessary to brighten and cheer your home. Plant bulbs
Peterboro Floral Co. 434-436 Water St
TELEPHONES — Greenhouse 1395 Residence 1657

Baby's Photo
Finished in one of our special styles will give your relatives and friends a gift they will prize. We want to show you at
374½ George Street — The Moule Studio — Phone No 46

Palmolive Week
AT OUR STORE

Get a Palmolive Coupon from us or cut one out of your Daily Paper present it to us and purchase two cakes of Palmolive Soap at regular price of 25c and receive a full size cake free of charge.
If you have never tried Palmolive Soap this is your chance to do so

WARNE'S
CUT-RATE Drug Store
Phone527 351 George St.

Barbeau's Cartage
All kinds of Moving and Carting by careful and experienced men. A Lorry and a Piano Wagon has been added to our equipment which will enable us to give better service than ever to our Patrons. Satisfaction Guaranteed. We have just added a new furniture van. Largest in the city Household effects moved with care.
A. BARBEAU,
PHONE 1017 112 AYLMER ST

CITY AND GENERAL

PROBABILITIES.

High winds; mostly cool. Fair to-day and on Sunday.

KITCHENER LEAGUE.

A special meeting of the Canadian Kitchener League will be held on Monday, October 22, in the Y.M.C.A. at 8 o'clock. As important business will come up before the meeting, all members are requested to be present. 3d-91

CLEANING, PRESSING AND REPAIRING.

'Phone 1416 for Cleaning, Pressing and Repairing. Goods called for and delivered promptly. Mrs. Read, 159 Rubidge street. 28d-82

VIOLIN, MANDOLIN, PIANO.

Miss Telgmann has resumed teaching at her studio in the Greene Music Store. Appointments for lessons may be arranged at 567 Aylmer street. 'Phone 1098. t.t.s.-28d-65.

AUCTION SALE

Of household furniture, etc., at the home of Mr. Chris. Fagan, 44 Monaghan Road, on Thursday, October 25th. Sale 1:30 p.m. Don't fail to be on hand. No reserve. C.G.E. car passes the house. W. J. Hancock, Auctioneer. 2d-s-t-92

THE ONE-CENT-A-DAY CLUB.

The contributions to the One-Cent-a-Day Club of the Ashburnham Patriotic League for the month of September amounted to four thousand nine hundred and eighty-six (4,986) cents, making a total to date of $1,543.32.

NOTICE.

Owners of autos and vehicles of all kinds that require repainting or revarnishing should now call on A. V. Shadgett and book orders to avoid the rush. Auto painting a specialty. Repairs promptly attended to. Two shops: Cor. Charlotte and Aylmer, Cor. George and Dalhousie. 'Phones 443 and 1402. 28d-65

A CROSSED WIRE.

An electric wire crossed at the corner of Park and Sherbrooke Sts. gave the electrician and one man from the Fire Department a call early this morning. No damage was done.

NOTICE.

Until further notice Dr. T. Newton Greer's office hours will be from 1 to 3 p.m., and 6.30 to 7.30 p.m. Otherwise he will attend to his practice as usual. 28d-84

BRITISH COLUMBIA SHINGLES.

British Columbia cedar shingles makes the best roof, last longest, look best, and cost no more. Estimates given. Fred H. Rowan, McGill street, Peterborough. 'Phone 851. dtf-151

DENTAL.

Dr. McKenty, Dentist, 370 George street, on the ground floor, first door north of Peterborough Hardware Co. Nitrous oxide and oxygen administered for painless operations.

PIANO TUNING.

'Phone 595, the Greene Music Co., Charlotte street, when your piano requires tuning, or regulating. All work guaranted. dtf

ST. MARY'S CONVENT.

Classes have been opened this week at St. Mary's Convent, Hunter street, for lessons in **Violin, 'Cello, Guitar** and **Mandolin**... Special classes in Theory. Singing taught by the newest methods. Piano and Church Organ. 'Phone 225. 5d-89

MORE MONEY FOR GAS.

You may get from 25 to 50 per cent. more mileage out of your old Automobile tires by having them repaired by our new improved process.—At Millard's Bicycle Shop, 225 Hunter Street; 'Phone 1256.

BIG CELERY.

Mr. Gerald McFadden, Smith street, whose success as an amateur gardener is well known, to-day dug a head of celery which even in this year of bountiful harvests, is unusual. The head measures 32 inches from tip to roots. Of seventy-two plants Mr. McFadden put in late last spring not one failed to grow.

ARE YOU "MUSIC HUNGRY?"

Call and have a talk with Mr. J. W. Stuart at 372 Water Street. He has the agency for the Willis and Gerhard Heintzman Pianos, and can satisfy your "music hunger." He will put you wise about the right way to buy on an easy instalment plan.

PACK BOXES MONDAY.

The Red Cross Society of All Saints' Church wish to inform the congregation that the boxes for overseas are to be packed on Monday. There will be some one at the Parish Hall on Monday afternoon from three o'clock to receive articles from the congregation, and no matter how small they are, the society will be only too pleased to receive them.

NEATNESS AND DISPATCH

Hey, Jimmy! Our typewriter is sick. Find the boss and let him be quick. Work's piling up; we're all upset. We'll depend on you, don't forget. 'Ere I is kid, trot out your case. I'll beat de boss in dis big race. Watch me! Dere it's did. No loss of time. So long, Miss, I'm fer time in all repair work. 'Phone 229. down the line.—Nelson will save you

Blotchy Skin
Many a time you have looked into the mirror and wished that your skin would be like other people that you know, "without a blemish." This wish can be yours for the asking. Wash D.D.D., the lotion of healing oils, over your pimples or blotches to-night—and wake up in the morning to find them gone!
D.D.D.
The Liquid Wash
McDermid & Jury, druggists,
E. L. Payne, druggist, Peterboro, Ont

Diamonds

Diamonds of unquestionable quality—many mounted in the newest and latest sittings.

Our prices are very moderate: Solitaires $15, $25, $35, $75, $100 and $200 up.

We also carry a full line of magnificent Clusters, Sapphires, Rubies, Emeralds, in Diamond Combination.

Warne's
"Diamond Hall"
349 George Street

TRIPLEX METAL WEATHERSTRIP.

The only corrugated bronze strip on the market. Keeps out all the draft from doors or windows. Installed in most of the best homes and apartments. Let us give you an estimate on yours. Chas. H. Huffman & Sons, 304 King street. 'Phones 1235 1962. 28d-92.

Announcements

G. W. V. A. EXECUTIVE.

There will be an important meeting of the Executive of the Great War Veterans' Association in the Barrie Building to-night, at 8.30 o'clock.

DANCING CLASSES.

New classes are being formed under the direction of Miss Gladman. Private lessons by appointment. For terms, apply Conservatory of Music. 6d-92

EPWORTH LEAGUERS, ATTENTION!

Don't forget the convention to be held on Wednesday, Oct. 24th, in Trinity S. S. Hall, Reid Street. Afternoon and evening session. Tea at 6 o'clock.

RUMMAGE SALE.

The Woman's Guild of St. Luke's church will hold a rummage sale in the old recruiting rooms, Simcoe street, on Friday and Saturday, Nov. 2nd and 3rd. Clothing, boots and shoes and other useful articles for sale. Afternoon tea will be served. Contributors please 'phone 195 or 1609.

ST. PAUL'S RED CROSS RUMMAGE SALE.

Don't forget the date, Thursday and Friday, Oct. 25th and 26th, in the old recruiting room, Simcoe street. Clothing, millinery, dishes, pictures, etc. Afternoon tea will be served; also home-made cooking for sale.

Those having contributions, please 'phone 1370 and goods will be called for.

OBITUARY

GILBERT EDWARD HARRIS.

Gilbert Edward Harris, son of the late Edward Harris and Mrs. Harris, died this morning at 6 o'clock after an illness of some weeks' duration at the family residence, 294 Wolfe street. Deceased was born in London, England, 35 years ago, and has resided in Canada practically all his life. He was, up to the time of his death, an employee of the Mail Department of the Post Office, and was a member of the Foresters. He leaves of the immediate family, to mourn his death one brother, Wallace, at home, and two sisters, Mrs. Walter Greenwood, Toronto, and Miss Lillian Harris at home.

A private service will be held at the house on Monday at 2 o'clock, and a public service at All Saints' church at 2.30, before proceeding to Little Lake cemetery for interment.

MRS. M. A. WILLIAMSON.

Mary Ann Syer, relict of the late Jason Williamson, who died three weeks ago, died this morning at the residence of her son, Mr. George E. Williamson, 540 Bolivar street.

Mrs. Williamson was born in Cavan 85 years ago and had previous to coming to the city five years ago, resided in Manvers, during which time and since coming to the city, she had endeared herself by her kindly acts and unselfish disposition, to a large circle of friends, who will learn of her death with keen regret.

She is survived by seven children T. H. Williamson of this city, Eli of Lindsay, Mrs. McPhee, Alpina, Mich., Mrs. T. McIvor, Smith, Mrs. J. McCarroll, Emily, Mr. George Williamson of this city, and Mrs. W. Porter, Walkerville. Mr. Syer of McDonnel street, is a brother.

A service will be held at Mr. George Williamson's home, 540 Bolivar street, on Sunday evening at 8.30, conducted by Rev. Mr. Wilson. The remains will be taken on Monday morning to Pontypool for interment.

Pte. Butcher Will Arrive This Evening

Mayor Duffus has received word that Pte. R. L. Butcher of Peterborough, invalided home from overseas, after being wounded several times, left Kingston at 1.40 this afternoon for Peterborough.

A Pullman Conversation That Explains The Scarcity Of Coal

In Which it is Clearly Shown That Consumers Have Purchased Larger Supplies Than They Will Require This Winter—The Incident An Actual occurrence

People are, just now, talking, reading, dreaming of coal. Those who have it are burning it with misgivings as to whether the supply in hand will last out the winter. No assurances, such as may be offered, even by those who should know the situation, are accepted. To have the coal in sight is the only thing.

Side by side with this uneasiness is the fact, now well beyond dispute, that the amount of coal in Canada, however, up to now distributed, is larger than at any time of the year, the fall of the year, than ever before. But the citizen is incredulous. And many remark, in the memorable words of the Ennismore man, "Who have it?"

Let us illustrate the asserted disappearance of the coal in the form of a true story, and one of recent origin. Of a recent Sunday morning five men were sitting in the smoking compartment of a Pullman, en route from Detroit to Buffalo. They passed on the way trains, freight trains, of which a fair proportion of the cars were loaded with coal.

"It seems to me," said one, "that with the amount of coal we see, and with what we have seen on tracks and storage, that all this scare of shortness of coal is pretty much bluff."

"Possibly it is," remarked another, "but I know I had to put up a pretty stiff fight to get what I wanted. I got it by sticking to it, and not from the man from whom I have bought for years."

"But what puzzles me," said the third man, "is where the mischief they are putting it. In my city there's little enough in sight. It isn't in the air, it is not thrown under water, and I am sure no one is hiding it in the earth. It beats me."

One of the five was a coal man, importer and seller of coal, and a Canuck. In reply to a remark that the situation seemed to be one that was artificial, he defined the position as one that had been created. And with the consent and help of all who could take a hand. The idea was scouted. Then he fell to prove his assumption.

Questioned, the first man said he was from Cleveland. Burned in his home about fifteen tons in an average winter. "But I told my wife, when I left on my last trip, to put in, say, twenty tons, so as to have a little over for keeps."

Second man said he lived at Madison, Wis. "Think I used last winter about thirteen tons. Anyway I had sixteen put in, so as to make sure. Fellow wants to feel that the folks are all right."

Third man lived in Buffalo. "Got along," he said, "with seven tons, having a small place. Thought I'd get a couple of tons extra, so as to have enough. Last winter was a pretty hard one. We may have another the same, though what I put in lasted the winter, as it was."

The fourth man was from Rome, N.Y. Used, he said, usually ten tons, a part of it in the summer, wood being scarce. He secured thirteen tons for this winter, and though he did the right thing.

Then the coal man took a hand.

"I said that the situation all over the continent was one created. It sure is. And you four men have been of those who have done the creating. Last winter was the coldest, by the records, that we have had in forty-six years. And yet you all pulled through on what you put in during the fall of 1916. No more, for you say that when the spring came you could not get it handy.

"Now you have serenely, all of you, created a situation, by each grabbing off the heap thirty per cent. more coal than you bought last year. Just to be safe. If we take the coal burning area of the continent, say north of the Potomac River, and West and East, and Canadian provinces as well, and something for the North-West, and the millions of householders trying to pack in a percentage more, and you find out where the coal has gone, and all this out of a natural increase, at the mines, of only 7 per cent. over 1916 production.

"More coal has been mined than ever in the history of the industry. More is being used. War operations and manufacturing has been a large factor, but the most serious of all has been the insistence of the householder to get and hold what he considers an ample supply for the winter. That's where the coal is. I am in the coal business and I know jolly well."

In that statement you have the crux of the situation. How is it in Peterborough? Go, if you like, to the Custom House. The story is written in the records, for coal is passed through Customs, not all of it for duty, but for record. The Government knows to a ton just what has been handled. Coal men have to give to the authorities an absolutely true statement of taking in and sales. We know how much we have brought to the city.

But, finally, in the words of the Ennismore man, as quoted above, "Who have it?"

Social and Personal

Mr. and Mrs. Robert Morrison, 599 Bolivar street, announce the engagement of their second daughter, Ethel Luella, to Mr. Sidney C. Gibbs, son of Mr. and Mrs. William Gibbs, 768 Water street. The wedding will take place in Knox church on October 27th, 1917.

Miss Marie O'Dette, of 39 Crescent street, leaves Monday morning for Hotel Dieu, Windsor, a training school for nurses.

Mr. H. E. Henry has returned from a two-months' visit to Edmonton and other western points.

Miss Burns, of Toronto, is visiting her sister, Mrs. A. Foley, Adaline Street.

Miss Gertrude Byers, Bailieboro, underwent a serious operation at St. Joseph's Hospital this week. Her many friends will hope for her speedy recovery.

Miss Marling, Toronto, is visiting Mrs. Marling, Lakefield, for a few days.

Miss Marie Audette, Crescent St., entertained a number of her young friends at a farewell party on Wednesday, previous to leaving for Windsor, where she will become a nurse-in-training at the Hotel Dieu.

Mr. and Mrs. J. H. Burnham arrived home this afternoon.

Mrs. Walter Greenwood, Toronto, is in the city, called here by the death of her brother, the late Mr. Y. E. Harris.

Mr. and Mrs. Joseph Byers, Bailieboro, are visiting Mr. and Mrs. Frank Whitehouse, East City.

Mr. J. B. Spellman of the Windsor House, Campbellford, was in the city to-day.

Mrs. Carl Webber (nee Miss Grace Reazin, Lindsay) received for the first time since her marriage, yesterday, at her new home, Downie street. Mrs. Webber looked very beautiful in a charming gown of palest daffodil georgette crepe, and wore a corsage bouquet of sweetheart rose buds. She was assisted in receiving by her mother, Mrs. Reazin, who was strikingly attired in a taupe charmeuse, and Mrs. A. A. Smith and Mrs. (Dr.) Middleton. In charming contrast to the dismal day and grey sky were the gay decorations of the dining-room, the table of which was beautifully decorated in crimson roses, smilax, shaded candles and antique china. Mrs. Chisholm and Mrs. Ingall took charge of the tea. In spite of the inclemency of the weather an unusually large number came in to tea to welcome the bride to her new home.

Miss Emma Corkery, Lakefield, is the week end guest of her parents, Gilmour street.

Pte. Walter Perks, Renfrew, is spending a short furlough with his mother, Mrs. Perks, Gilmour street

Unless you have plenty of room for the storage of fruit it should be bought in small quantities.

Four Zeppelins Are Destroyed

Canadian Press.

ON FRENCH FRONT IN FRANCE —Four German Zeppelins were destroyed or forced to land in various districts of France in the course of the air raid undertaken last night.

THE CASE IS STILL PROCEEDING

The case involving the bailiff's use of an automobile while under seizure, which was opened yesterday morning in the County Court before His Honour Judge Huycke, was still being heard this afternoon. The Dominion Register Company of Toronto, authorized the seizure, and H. Laplante, bailiff, put the authority into effect. The owner of the car claims that the machine was used and severely damaged by the bailiff while it was under seizure.

Mr. Doble, who was recalled this afternoon by Mr. Guise Bagley, denied saying that he "would get Laplante for a dirty trick." He also denied giving Laplante permission to run the car while it was under seizure. Laplante, in his evidence, this morning, asserted that Doble deliberately and intentionally ran the car into the ditch while returning from Sunderland to Peterborough. This the plaintiff denied.

The case is proceeding.

Toronto Stock Market

TORONTO, Oct. 20.—Steel of Canada 52. Maple Leaf 95, bid; Steamships Pfd. 75 1-2, War Loan 1937, 94 1-4; Dom. Steel, 56, 56 1-2; N. S. Steel 80 1-2, bid; Can. Gen. Elec, 102 1-2, 102 5-8; Cana. Loco. 52 bid.

Got Away With $10,582

Canadian Press Despatch:

SPRINGFIELD, Ohio, Oct. 20.—Placing a revolver against the head of K. Lynn Arthur, accountant of the American Seeding Machine Company, a robber secured the Saturday pay roll of the company, amounting to $10,582, and escaped.

75,000 MADE HOMELESS AT SALONIKA.

WASHINGTON, Oct. 20.—According to an official despatch from Athens, about 75,000 persons were rendered homeless and destitute by the recent fire in Salonika, of whom some sixty thousand are Jews. More than 10,000 of the victims are camping in the environs of the city.

FOWLER'S PEBLO GLASSES

HOW ARE THE CHILDRENS EYES?

Now that school is going again, keep watch over the children at their studies. If their eyes tire, head aches, or they seem unaccountably dull, bring them to Dr. Fowler for eye examination. A little help to the eyes may mean a successful school term where it might otherwise be a very poor one. Dr. Fowler makes a specialty of looking after childrens eyesight.

CONSULTATION FREE

A.A. FOWLER DOCTOR OF OPTICS Phm. B. Toronto University
EYESIGHT SPECIALIST with NUGENT DRUG COMPANY

RESTORE THE NATURAL SIGHT

SIR JOSEPH FLAVELLE ON STAND

(Canadian Press Despatch).

TORONTO, Oct. 20.—The bacon probe took on renewed interest to-day when Sir Joseph Flavelle, baronet, president of the Wm. Davies Company and chairman of the Imperial Munitions Board, was called to the witness-box by his own counsel. Several special stenographers were in court on behalf of the company to take his evidence. Sir Joseph stated that since the war began he had taken a gradually declining interest in the affairs of the company. After going to Ottawa on the Imperial Munitions Board the harassing duties of that office had caused him to almost completely disassociate himself with the affairs of the company.

Sir Joseph Flavelle explained his famous statement, "To hell with the profits." He said that it was made at a time when the Canadian manufacturers were hesitating to spend the necessary money to carry out munition contracts. His exact words were, he said—he had then just returned from the front—"If it is profits in relation to what I have seen, then your profits ought to go to the hell to which they belong." Sir Joseph said that this statement was not intended to have any application to the William Davis Co.

American Schooner Is Sunk

Canadian Press Despatch:

LONDON, Oct. 20.— The American schooner, Jennie E. Righter, of 647 tons gross, was sunk by a Teutonic submarine on Tuesday off Cape Villano, Spain. Nine men of the schooner were landed to-day at Mujna. The Jennie E. Righter hailed from New Haven, Conn.

BIRTH.

KINGDON.—On Friday, October 19th, 1917, at Nicholls Hospital, to Mr. and Mrs. Kingdon, a son.

MARSHALL.—On Saturday, October 20th, to Mr. and Mrs. Marshall, 220 Charlotte street, a son.

RISTOW.—At Nicholls Hospital, on Friday, October 19th, 1917, to Mr. and Mrs. H. W. Ristow, (nee Ellie M. Robertson), 265 Bethune street, a son.

Dr. MARY E. DAVIDSON
OSTEOPATHIC PHYSICIAN
REMOVED
to the Goodwill Apartment House, Water St., in Apartment B., Second Floor.——Telephone 1498.
Hours: 10 to 12 and 2 to 6. Evenings by Appointment.

MEAT PACKERS LOOKING FOR A BIG PORK DROP

Economy of the People Has Aided, Says Cudahy—$10 Hogs Soon.

CHICAGO, Oct. 19.—At a meeting of the American Meat Packers' Association here there were expressions of opinion that meat may be cheaper before many weeks. Patrick Cudahy, of Milwaukee, said: "There is just as much meat and more lard in this country than a year ago. I believe hogs will sell at $10 per hundred this winter, probably during February and March. They are now $18.65 for top grades. A factor which will tend to lower pork prices is the economy being practised. Economy is a wonderful factor—it makes a long crop of a short one."

SAVE FUEL
By fitting your Doors & Windows with
Chamberlain Metal Weather Strips
Orders promptly attended to when left with
J. H. Vance & Co.
773 Aylmer St. or Phone 1292

JOSEPH SMITH
SECOND HAND STORE
(Formerly Jays)
390 AYLMER STREET
Buys and Sells New and Second Hand Stoves, Furniture, Boots, Crockery, Clothing, Etc., Etc.

SAVE YOUR STOVE PIPES
One coat of Lowe's Brilliant Stove Pipe Enamel. Will not burn off nor smoke you out. Preserves the pipes. Equally good for gas stoves. ¼ & ½ pint tins.
F. R. J. MacPherson Co., Ltd.
176-178 Simcoe St. Phone 368

Gurney Oxford Quebec Heaters

Have best Quality Scotch Fire Clay Lining —Heavy Steel Bodies—Roller Grates with Deep Ash Pan.
The Tortoise is a very satisfactory and economical heater.
Made in three sizes with grates.
Price $9.95, $13.05, $16.20

Gurney Oxford Rancher
Bachelor Stoves, burns coal, coke or wood. A heating stove with a top cooking surface.
The Rancher is an excellent laundry or light housekeeping stove, and a perfect heater for any small room. It will give perfect results no matter what kind of fuel you burn in it. It has draw centre grates, wheel damper in ash pit, broiler feed door. Two sizes. Price: $6.90 and $7.20.

OXFORD RANCHER

If you are Interested in a Range or Heater Call and See Us. The Home of the Gurney Oxford.
PETERBORO HARDWARE Co
LIMITED

ILLUSTRATED SECTION

The Evening Examiner

PAGES One to Four

VOL. LXV., NO. 248. THE EVENING EXAMINER, PETERBOROUGH, SATURDAY, OCTOBER 20, 1917. PRICE TWO CENTS.

- Life on Board a Canadian Transport and Camp Life in France -

Taking a sun bath on board a transport. Life-preservers are being used as pillows.

A rest hour at a camp in France. The kitchens can be seen in the background.

When on board ship, troops gather together in groups and chat. Life is not quite so monotonous as it might seem.

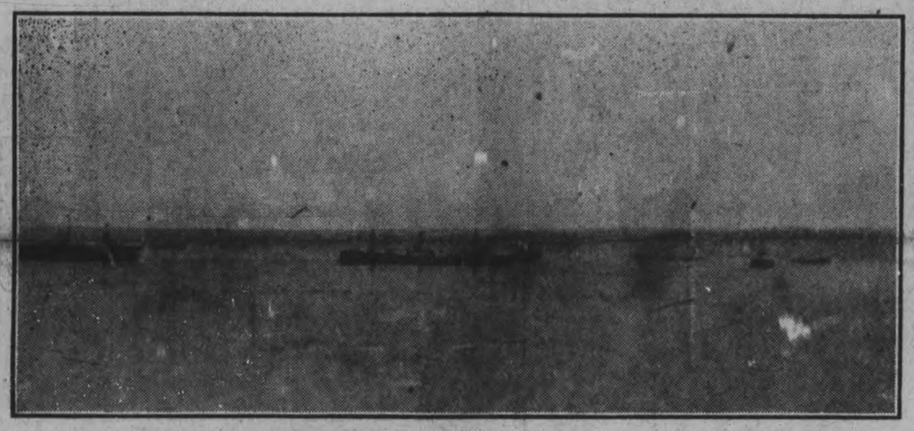

Interned shipping in a harbor along the route. These ships are having a long rest, and their crews are certainly not participating in the gear war.

Wait until some German feels the foot of this Canadian. A portion of the sun-bathers on a transport. These fellows don't seem to be worrying much about submarines.

Canadians in training getting accustomed to their gas masks. The folks at home would never recognize their boys in these togs.

A brigade competition "somewhere in France."

Three Canadian boys in their "Tin Lizzies," the overseas style in millinery. Lieut. L. Gordon Campbell, of the 198th Battalion, Canadian Buffs, is seen to the left.

A fair sample of a rough day in crossing. Note the waves breaking over the bow of the transport.

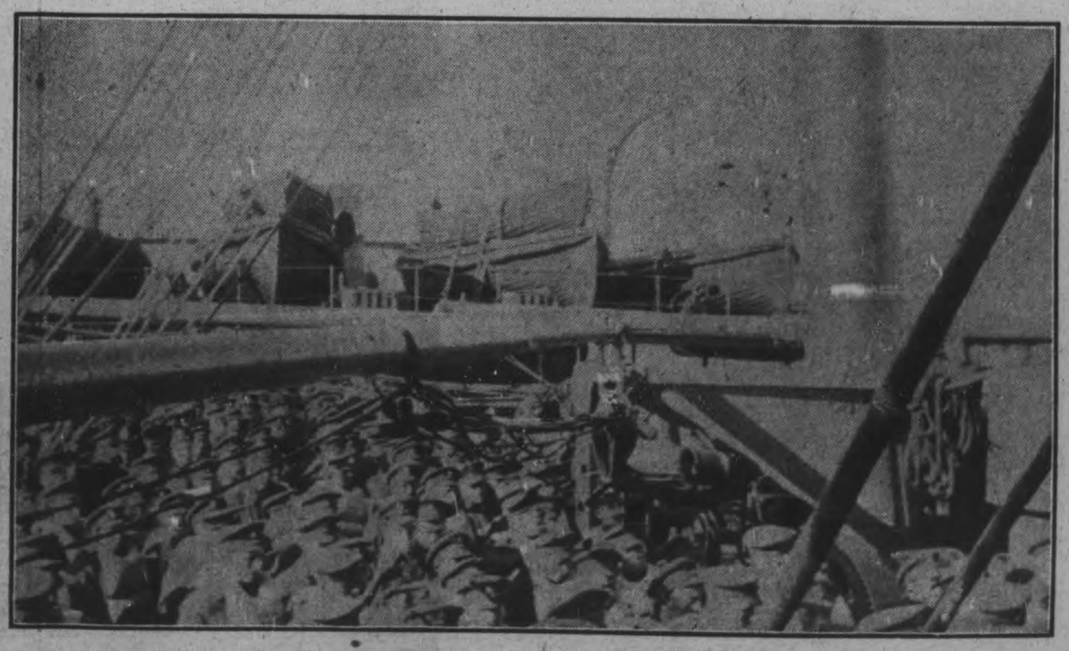

A church service on board a Canadian transport is always well attended. Everybody wears their life-preservers, as you will see by the photo.

Candles for the Trenches - World-Wide Events in Striking Photographs

Making candles for the trenches. They are made from newspapers cut about one column wide, rolled tightly and boiled in paraffin for two hours. After they harden they will burn for two to four hours.

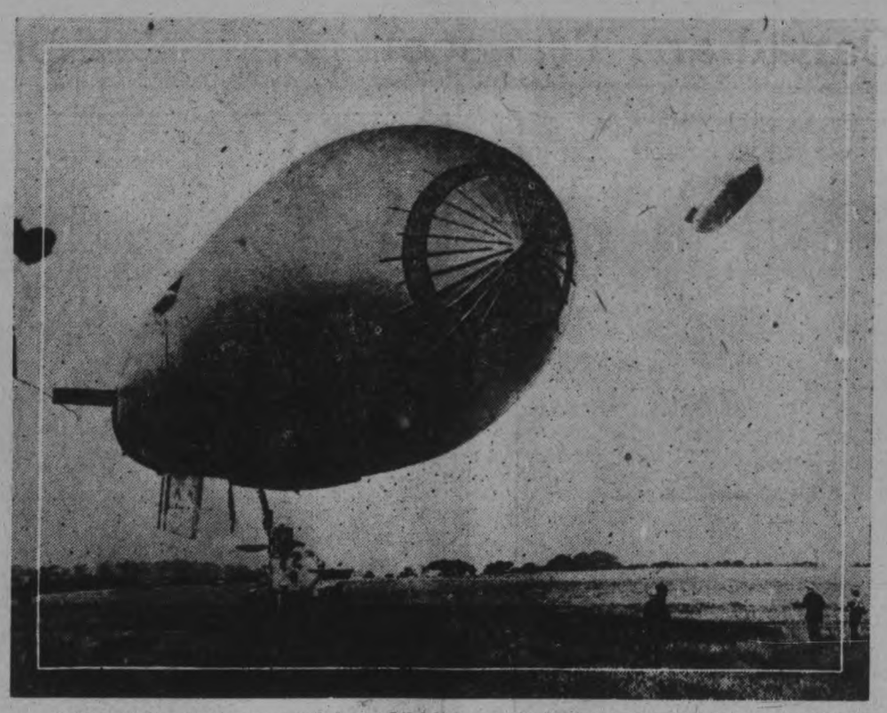

British airships starting on patrol duty. Official photograph showing craft on the lookout for U-boats and enemy aircraft.

The old and new in Flanders. A British scout airplane in reconnaissance flying over a widmill.

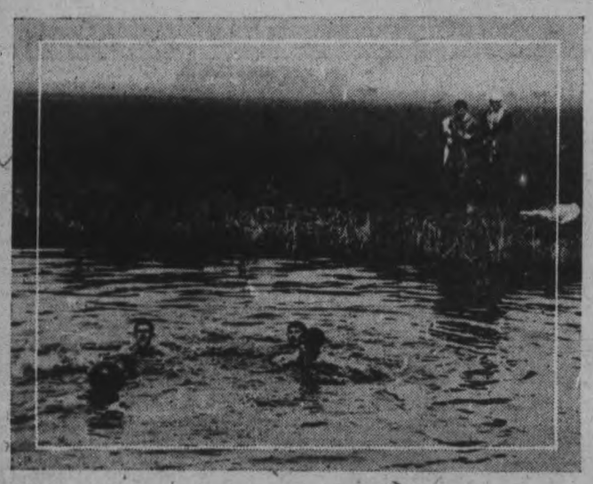

Some British airmen have an hour off. A game of water polo "somewhere in France" after a morning in the air.

Newfoundland Band arrives in London. Let by mascot, "Sable Chief," it passes through main thoroughfares.

The Greek King and a French General. Alexander no longer follows in his father's footsteps.

Wooden ships for the Allies. A few of the many wooden ships being built along the Pacific Coast in Canada. British Columbia possesses wonderful facilities for shipbuilding, owing to its numerous shltered harbors and its magnificent forests of Douglas fir.

Holding back the revolting Russians. Troops drawn up to keep back fleeing Russians, during the recent reverses. In some cases the soldiers become panic-stricken.

These French artillerymen on the firing line are ready for action, equipped with gas masks and eager for the next shot. The soldier on the right has both hands on the shell ready to insert it. The other holds the lock-door and awaits the signal for direction. It is a most unusual picture taken during a recent battle.

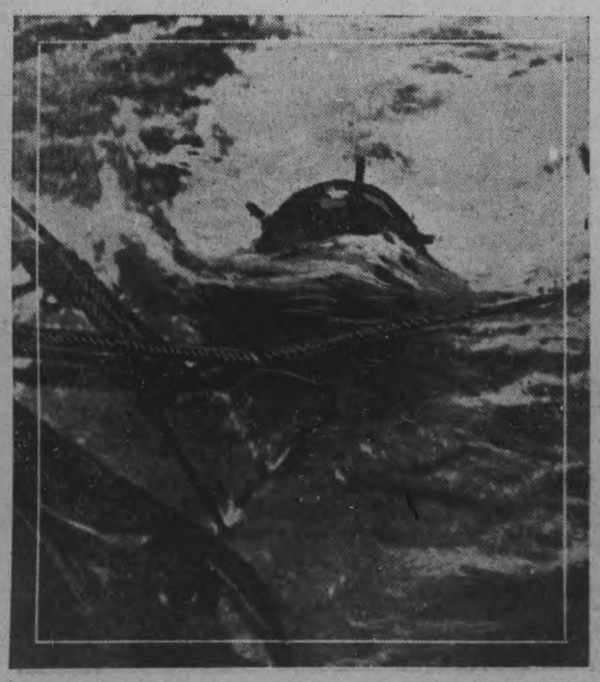

Lassooing a Hun messenger of death. Mine-sweeper at work in the Gulf of Salonika, where the Germans sowed their instruments of death far and wide.

Natives of Palestine fleeing from their country in fear of the approaching hosts of Turkey and Great Britain.

"Papa" Joffre Honored by U.S. - Different Phases of War Work Behind the Lines

Pte. Ernest E. Cox and Pte. Nathaniel Cox, of Coxwell, Ont., who went overseas in September, 1916, with the 146th Battalion, transferred to 5th C.M.R., and went into the trenches on November 1st, 1916.

Pte. S. W. Derbyshire, C.M.G.D., of the 146th Battalion, who was wounded at Vimy Ridge and is again on duty. He is the youngest son of Mrs. S. Derbyshire, Westport, Ont.

Pte. Kenneth MacKenzie, son of Mr. and Mrs. A. A. MacKenzie, 46 Division Street, Kingston, went overseas last April with C.A.S.C., now with the P.P.C.L.I., somewhere in France.

France's hero receives another tribute. Joffre, idol of France, accepts the gift of the United States from American Ambassador.

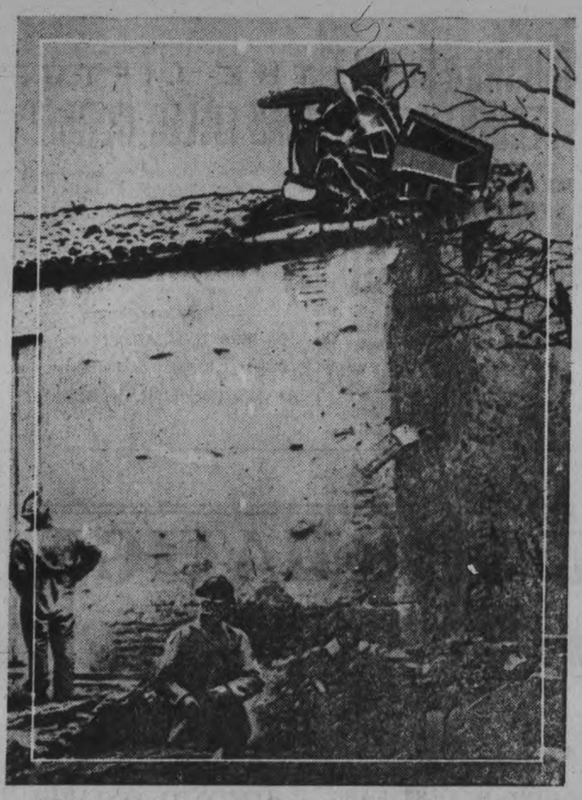

What a shell did to an auto. The explosion of a German shell inside of the French lines picked up a motor car and landed it on the roof of a ruined house.

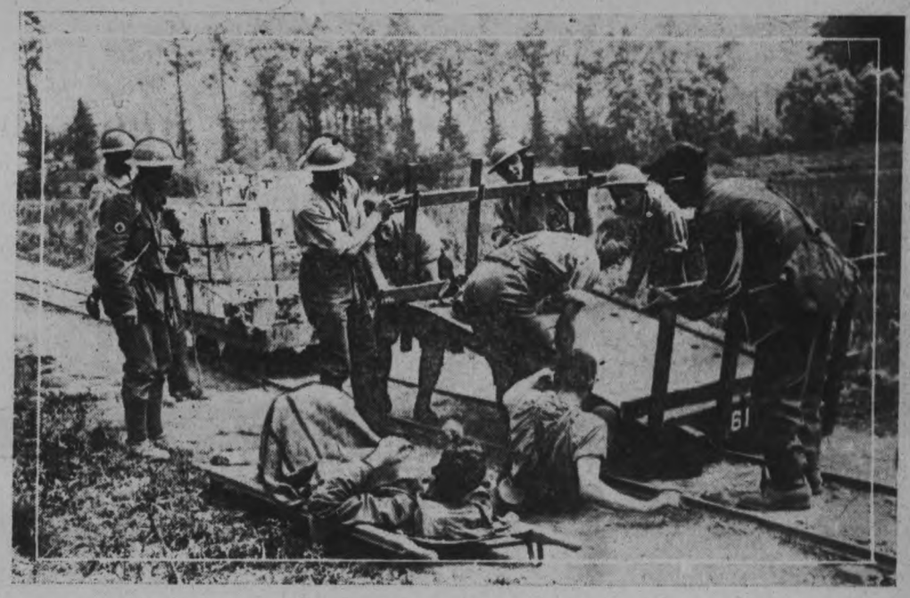

Slightly insjuerd. A railway accident on a munition line on the western front.

This fellow has a boquet ready for Fritz. An Italian soldier throwing a grenade from a first-line trench, a phase of the fighting in the mountains against the Austrians.

Paying the price for Italy's advance. Wounded Italians waiting along the road for the abulances which will take them to a hospital. They are the less seriously injured men, who have been able to walk to this haven. Their fortitude under pain is none the less noticeable.

The British front a sea of mud. British troops move forward in the face of many difficulties, as can be plainly seen.

The New York Mayor's wife, Mrs. John Purroy Mitchell, marching in a recent Red Cross parade.

Canadian Railway Troops at work. They are using the ruins of houses to build tracks near the Western front.

Through for a few days. Troops cleaning up their rifles after a spell in the trenches.

Protecting English coast from air raids. An anti-aircraft gun on the Eastern Coast ready to fight enemy craft.

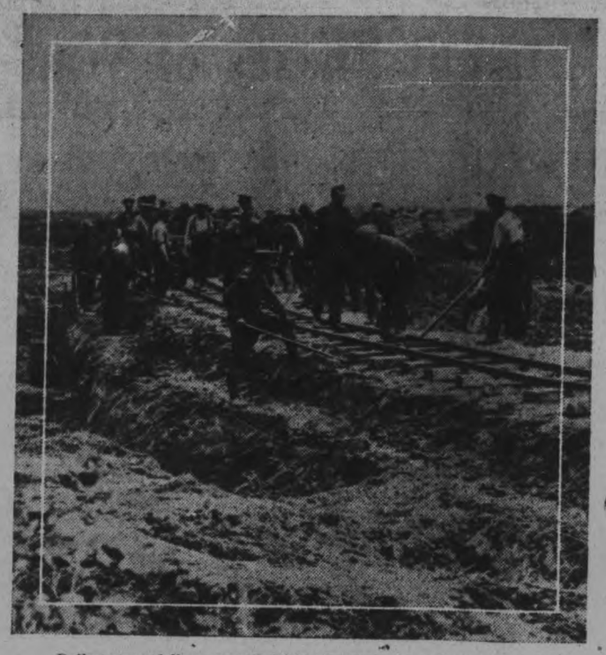

Railwaymen follow up a British advance. Layink down a track in the wake of the retreating Huns.

They greet a hero. An Allied machine gunner is accorded a reception by inhabitants of newly-captured French town.

Petrograd during revolution. Caught before the machine guns of the Leninites, many fall on the Newsky Prospect.

Russian soldiers on the move. A remarkable photograph taken during the recent revolt on the Eastern front.

LARGEST CANADIAN DEALER
ADEL 760
WASTE PAPER
E. PULLAN TORONTO

(Patented)
THE LIFTUP
BIAS FILLED CORSETS

Positively the most effective Corset for ladies who require Abdominal support.

Made to order.

Other styles to suit any figure.

(Representative)
MRS. H. M. ABRAHAM,
15 Charles St. Peterboro, Ont.

BIAS CORSETS, TORONTO

DOES YOUR SKIN LOOK FRESH, CLEAR AND SMOOTH

Keep up your appearance. Every woman owes it to her husband, her sweetheart, or her family to look her best and get credit for what is justly her due. The complexion is so big a part of a woman's beauty that when it is so easy to have a fresh, soft skin, no woman should overlook this opportunity. Facial blemishes of all kinds, such as Tan, Sunburn, Freckles, Pimples, Redness, Wrinkles, etc., can be removed by our preparations, tested genuine by twenty-five years of successful use. Full instructions go with them. You will never regret purchasing the following:

Princess Complexion Purifier, $1.50; White Rose Cream, 75c; Princess Skin Food, $1.50. Delivered charges paid to any address in Canada.

Moles, Warts and Superfluous Hair permanently removed by Electrolysis. Consultation by call at office or by letter FREE.

Write for Catalog and Booklet "P." Sent on request.

HISCOTT INSTITUTE LIMITED
57L College Street Toronto

PORCUPINE & COBALT SECURITIES

GET OUR WEEKLY MARKET LETTER FREE ON REQUEST

VICKERY & CO.
STOCK BROKERS
MEMBERS STANDARD STOCK EXCHANGE
SUITE 16-17, 56-58 KING STREET WEST
TORONTO

INFORMATION

Our market letter will furnish you with timely news regarding Ontario mining stocks. In this way, and especially at this time, we can help you to make money. Write for it and we will mail it to you free of cost. It is brief, authentic and fearless.

F. C. SUTHERLAND & CO.
(Members of Standard Stock Exchange)
12 KING STREET EAST - TORONTO, ONTARIO

UNITED KIRKLAND GOLD MINES

Within the past four years—since the Wright-Hargraves was discovered—the Kirkland Lake gold camp has consistently made progress, developed one dividend-payer, and is now attracting more new money into the ground than any other camp in the north.

I recommend the purchase of United Kirkland stock at 30c prior to listing on the Toronto and New York stock markets. I expect to see the stock sell at much higher figures when open markets prevail.

The head of United Kirkland Mines is Mr. R. T. Shillington, one of the best known mining men in the north, than whom there is no man better identified with Kirkland Lake during its entire history. Mr. Shillington has one of the largest followings of any mining man who thoroughly understands the opening up and development of a property. Mr. Shillington has made his money out of mining—out of the ground. He and his associates have acquired more territory in the Kirkland Lake camp than any other group of capital, and they were among the first to see the remarkable trend of the camp.

United Kirkland has 2,000,000 shares, half of which are reserved for treasury account. Stock is $1 par. Present offering price is 30c. Properties consist of about 140 acres lying along the contact vein system which has made Kirkland Lake the surest, safest and sanest mining camp in the north.

Reservations of United Kirkland stock should be made by mail, or preferably by wire at my expense, letting remittance follow by check, draft or money order.

J. T. EASTWOOD
Member Standard Stock Exchange, Toronto
MANNING ARCADE - - TORONTO, CANADA

HAIR SERVICE UNSURPASSED

Whether it be the scientific tinting of the hair, treatment of the scalp, waving by the world-famous Nestles process, or a simple shampoo and dressing, you get it here at its best, by experts carefully trained.

Our stock of Hair Goods, too, is entirely reliable, of every color and shade, and the very newest style.

This store is at your service in these lines and guarantees absolute satisfaction.

THE PEMBER STORE
129 YONGE ST., TORONTO

Christmas Cut-Out Puzzle

$100 in Cash Prizes to be awarded to Clever Young People

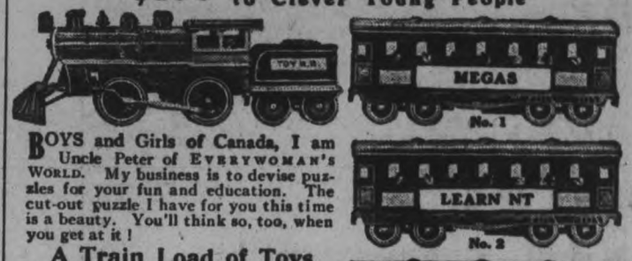

BOYS and Girls of Canada, I am Uncle Peter of EVERYWOMAN'S WORLD. My business is to devise puzzles for your fun and education. The cut-out puzzle I have for you this time is a beauty. You'll think so, too, when you get at it!

A Train Load of Toys

SANTA CLAUS has a train load of toys for you this Christmas; Every car contains one kind of toy, and the name is on each car, but the man who painted the name on each car got the letters all jumbled. Worse still, the man who coupled the cars got them in the wrong order!

Now I want you to straighten things out for Santa Claus! I want you to re-arrange the letters forming the name of the toys in each car and to put the cars in their right order behind the locomotive. I want you to cut out each car, solve the puzzle of the name on each car, and then arrange the cars in their right order. Then I want you to take pen and ink and a piece of paper, and give me your solution.

How to Solve this Puzzle

I'LL give you a little start. Car No. 6, "DOES ILL," contains "Dollies." The other cars may contain gloves, candy, baseballs, animals, bicycles, building blocks, skipping ropes, nine pins, engines, skates, Noah's Ark, perfume, lanterns, tools, footballs or something else. It is for you to find out!

And here is something to help you get the cars in their right order behind the locomotive: the first letter of the name of each Christmas present in the cars, when these first letters are all put together, will spell out the name of a great Nation in Europe—one of the Allies; a nation whose navy controls the oceans.

Now it is for you to solve the Puzzle!

You must be Clever to Win!

NOW, Boys and Girls, see if you can solve my puzzle. If you can, and will observe the simple conditions carefully, you may win one of these Fifty-three Cash Prizes:

$25.00 Cash to the Boy or Girl who sends us the best reply.

$15.00 Cash to the Boy or Girl sending the second best reply.

$10.00 Cash to the Boy or Girl sending the third best reply.

DOLLAR BILLS. Fifty bright, new, crisp $1.00 bills to the fifty next Boys and Girls with the 50 next best replies.

TO qualify your entry for these prizes, I want you to perform a very small and pleasant service for me—Show a copy of EVERYWOMAN'S WORLD to just two friends, and get them to know and want this great Canadian monthly magazine for Canadian women.

I'll send you a copy of the latest issue of EVERYWOMAN'S WORLD, post free, on receipt of your entry. Your mother or big sister, or aunt, or cousin, or neighbor will count as one of the two friends to whom I want you to show EVERYWOMAN'S WORLD, and that will leave just one other friend!

NOTE.—If you would like to have this train of cars in colors, and of larger size, on fine white paper, as printed in EVERYWOMAN'S WORLD, send a 3c. postage stamp to me to pay postage for mailing it when you are sending your solution to the puzzle, and I shall tell you at the same time how you may win a Shetland Pony and Cart, or a bicycle, or other fine prizes in a pleasant contest more interesting than this one.

Begin This Very Evening!

BEGIN this very evening! It may take you many evenings—it depends on how clever you are! There are fifty-three cash prizes; and in addition I have other fine rewards for every boy and girl who qualifies his or her entry in this fascinating competition. Write me personally, and I'll tell you about them. Wouldn't you like $25.00 cash? Wouldn't you like a Shetland Pony? or a bicycle? These fine prizes will go to my young friends—and I'd like you to get the best of them.

Address your entry as follows:
Uncle Peter, c/o Everywoman's World, 351 Continental Building, Toronto.

RULES. In making your entries please observe the following very simple rules:

1. Write your answers in pen and ink, using only one side of the paper.
2. Put your name, address and age, in the upper right hand corner of each sheet.
3. Only young people under 17 may compete.
4. Contest closes Christmas Day.
5. Judge's decision will be final. Prizes will be awarded immediately after Contest closes.
6. The Prizes will be awarded for correctness and neatness of replies, and general carefulness as well as the simple service qualification for which extra cash or premium prizes will be given to you.

Isbell, Plant & Co.

Members Standard Stock Exchange

Specialists in Mining

Standard Bank Building, Toronto

TORONTO *MONTREAL*

COPPER STOCK EARNINGS
on the 23½ cent basis

SEND FOR SPECIAL LETTER.

KEMERER, MATTHES & CO. 108 Bay Street TORONTO
(Members Standard Stock Exchange), (Members Philadelphia Stock Exchange.)
Offices:
New York, Philadelphia, London, Hamilton.

12 Pages

The Evening Examiner

Pages 1-4

VOL. LIX. No. 93 PETERBOROUGH, MONDAY, OCTOBER 22, 1917 PRICE TWO CENTS

You and your Friends are cordially invited to attend

An Exhibition of Modern Portrait Photography

to be held at

The Roy Studio

No. 140½ Hunter Street, Peterborough, Ont.

Tuesday, Wednesday, Thursday

October 23rd, 24th, 25th

From Four to Six o'clock, and

Wednesday Evening from Eight to Ten o'clock

No sittings will be made after Three p.m., on the above dates.

CHIEF DAN WHETUNG MAKES ABLE REPLY

The following letter appeared in Saturday night's issue of the Toronto News:

Editor, Daily News:

In your issue of October 9th, Mr. Lucius F. Hardyman has written a letter, in which he says he noticed that the Indians of Ontario, at their annual conference, discussed the question of getting the privilege of a vote, and he further stated that he thought it should be provided that in order to get a vote that the Indians should be able to converse intelligently in the English tongue and read and write.

I am the chief of the Chippawa tribe at the Chemong Reserve, near Peterborough. We have a first-class brick school upon the Reserve as good as can be found in any section of this county and better than in a good many sections, and in addition to that every child in the reserve is attending school, and is receiving the same education and training that children receive in the public schools of this Province. I do not think there is a single man or woman or a child above the age of six years who cannot read and write. We have a large number of daily papers coming to the different Indians on the reserve. There are pianos, organs, gramophones, and a large number of books, as the Indians of my tribe are persistent readers.

They are prosperous, dress well, and in their dealings are as honourable and fair as any of their neighbours off the reserve.

It seems to me that it is hardship to the Indian that Italians, Poles, and other foreigners may be naturalized and given a vote, and some of them can neither read nor write, while the Indians, doing what they have in military duty, are still prevented from exercising their franchise.

I would appreciate if you would give this letter the same publicity that you did to the letter of Mr. Hardyman.

I attach a letter written by His Worship Mayor Duffus to me, which shows Mr. Duffus' opinion as to whether our tribe is entitled to the franchise or not.

Chief D. E. Whetung, Jr.

Curve Lake, Oct. 18.

This is the letter from Mayor Duffus:

Chief Whetung,

Curve Lake P.O., Ont.

My Dear Chief,—I have read with a great deal of interest the report of your conference, and particularly that part with reference to the Indians not having the franchise, and it gives me very much pleasure to offer you my services in assisting you in any way I possibly can towards securing the franchise for yourself and friends.

I assure you I have no hesitation in stating that I am most emphatic in the belief that you are fully entitled.

Trusting I may be of some use to you, I am, yours sincerely,

JOS. J. DUFFUS, Mayor.

Peterborough, Oct. 18, 1917.

BRINGS CHEERFUL WARMTH

When the winter winds howl and the evenings grow long, let the cozy warmth of a Perfection Oil Heater help drive away loneliness.

The Perfection brings cheer. Burns for eight hours on a gallon of ROYALITE COAL OIL. With most fuels costly and scarce, the Perfection Heater makes a greater saving than ever.

At hardware, furniture, and department stores.

THE IMPERIAL OIL COMPANY
Limited
BRANCHES IN ALL CITIES

BRITISH AIRMEN CARRIED OUT NUMEROUS ATTACKS

Enemy Positions Were Attacked —Nine German Machines Brought Down

Canadian Press Despatch.

LONDON, Oct. 22.— British airmen carried out numerous attacks on German airdromes in Belgium, and on important objectives near Saarbrueken, north-east of Mez, Saturday and Sunday.

The official statement on aviation activities says that nine German machines were brought down and that four others were driven down out of control.

Cut in Rations.

Canadian Press Despatch:

BERLIN, Oct. 22.—Another cut in rations for civilians is announced.

Massing Guns

Canadian Press Despatch:

PARIS, Oct. 22.— The Teutons are massing guns on the French Flanders front.

Another Drive.

Canadian Press Despatch:

LONDON, Oct. 22.—Haig is preparing for another big drive.

Inspector Killed.

Canadian Press Despatch:

ST. THOMAS, Oct. 22.— Inspector Charles Patton was killed in the yards here.

Austrian Attacks Repulsed.

Canadian Press Despatch:

ROME, Oct. 22.— Italians have defeated several severe Austrian counter attacks.

PROVINCIAL ESTIMATE OF GRAIN CROP YIELDS THROUGHOUT THE DOMINION

Yields in Some Cases Are Lower Than Those Reported at the End of August—Quality of the Grain Crops—Condition of Root and Fodder Crops.

OTTAWA, Oct. 22.—The Census and Statistics Office have published the second or provisional estimate of the yield of the principal grain crops of Canada in 1917, a statement of the quality of these crops at the time of harvesting and the condition of root crops on September 30. The report is compiled from the returns of crop correspondents made at the end of September.

Yield of Principal Grain Crops.

The estimates of the yield per acre of wheat, oats, barely and flax are somewhat lower than those reported at the end of August, and the reduction applies to all the provinces. The later returns being based to a larger extent upon threshing results appear to indicate that the first estimates, based upon the appearance of the crops in the field, were too high. The total yield of wheat for Canada is now provisionally estimated at 231,730,200 bushels, the average yield per acre being 15 3-4 bushels, as compared with 16 3-4 bushels reported a month ago and with 17 bushels the yield of 1916. Of oats the total yield is 393,570,000 bushels, as compared with 410,211,000 bushels in 1916, the average yield per acre being 29 1-2 bushels in 1917 as compared with 37.30 bushels in 1916. Barley yields 51,684,000 bushels, as compared with 42,770,000 bushels in 1916, the average per acre being 21 1-2 bushels as compared with 23.72 bushels in 1916. The yield of rye is 4,239,800 bushels, which is slightly more than the quantity returned a month ago, the yield per acre is 20 bushels as against 19.3 bushels in 1916. or the three prairie provinces the yields are as follows: Wheat 209,794,200 bushels, oats 237,925,000, rye 2,534,000 bushels, barely 36,727,000 bushels, flaxseed 6,747,000 bushels. The total yields of the remaining grain crops, now reported for the first time this year, are as follows: Peas 2,786,600 bushels from 151,030 acres, an average of 18 1-2 bushels per acre; beans 635,700 bushels from 43,000 acres, average 14 3-4 bushels per acre; buckwheat 7,189,600 bushels from 336,400 acres, or 12 1-4 bushels per acre; mixed grains 15,741,000 bushels from 469,140 acres, 33 1-2 bushels per acre and corn for husking 6,198,300 bushels from 173,600 acres, an average of 35 3-4 bushels per acre.

Quality of Grain Crops.

Correspondents were asked to report on the quality of the grain crops at the time of harvest, as measured against a standard of 100, representing grain well headed, well filled, well saved and unaffected to any appreciable extent by frost, rust, smut, etc. The average results for the whole of Canada are as follows: Fall wheat 76, spring wheat 72, all wheat 73, oats 74, barely 75, rye 79, peas 69, beans 71, buckwheat 63, mixed grains 79, flax 67, corn for husking 67. The figures are generally high for Ontario, wheat being 80, oats 92 and barley 89. In Quebec wheat is 67 and oats are 74. In the Prairie Provinces wheat is 75, in Manitoba, 70 in Saskatchewan and 75 in Alberta. Oats are 62 in Manitoba, 57 in Saskatchewan and 56 in Alberta.

Condition of Root and Fodder Crops.

The condition of root and fodder crops, measured against a standard of 100 as representing a full crop, was, on September 30 as follows: Potatoes 64, turnips 72, mangolds, carrots, etc., 77, sugar beets 76, corn for fodder 72 and alfalfa 81. The condition of the potato crop by provinces was on September 30 as follows: Prince Edward Island 81, Nova Scotia 77, New Brunswick 57, Quebec 47, Ontario 81, Manitoba 69, Saskatchewan 71, Alberta 89, and British Columbia 70.

Berlin Admits The Loss Of Four Zeppelins

A London Despatch Says That Only Two Out of Eight Zeppelins Returned to Germany

Canadian Press Despatch:

AMSTERDAM, Oct. 22.—The loss of four Zeppelins is admitted in an official statement received here from Berlin. An airship squadron, the statement says, attacked London, Manchester, Birmingham, Nottingham, Derby, Lewestoft, Hull, Grimsby and Norwich, England, with special success.

Canadian Press Despatch:

LONDON, Oct. 22.—Only two Zeppelins out of eight which raided England Friday night reached Germany again.

Works Removed.

Canadian Press Despatch

LONDON, Oct. 22.— All important works dealing with munitions have been removed from Petrograd, according to a despatch to the Times from the Russian capital. German Zeppelins, it adds, are attacking towns some distance from their fighting front.

OBITUARY

MRS. ANTHONY HUNTER.

The news of the sudden death of Mrs. Anthony Hunter, at Elm Grove stock farm, North Monaghan, on Saturday, will be heard with sorrow by a large community that has known her for so many years.

Mrs. Hunter has not been in the best of health for some months past, being affected with trouble of the heart. On Saturday morning she was moving about the house as usual, till nine o'clock. Being missed at the dinner hour, and search being made, she was found in her room lifeless in bed.

Sarah Ward Hunter, who was seventy-four years of age, was born in the township of Cavan, where she was united in marriage to the late Anthony Hunter, who predeceased her seventeen years ago. They came to reside in North Monaghan thirty-five years ago, on the farm where both spent the rest of their lives. Mrs. Hunter was a Presbyterian in religion, a most regular attendant of the Springville church, and she took a deep interest in its welfare. She was held in the highest respect in the neighbourhood, though her chief interest and her chief activitly centred in her household, where she was in a very effective sense, a home maker. She leaves behind her to mourn the loss of a kind and loving mother, two sons, ex-Reeve Thomas M. Hunter, and Albert J. Hunter.

Funeral on Tuesday, October 23rd, 1917, from the family residence, 11th concession, North Monaghan, at one o'clock p.m. Friends are requested to omit flowers.

MONDAY MORNING BULLETINS

Canadian Press Despatch:

PETROGRAD, Oct. 22.— Russians have got nearly all their Baltic fleet out of German clutches.

Pugilist Dead.

Canadian Press Despatch:

CHICAGO, Oct. 22.— Robert Fitzsimmons, former champion heavyweight pugilist, died early to-day of pneumonia, after an illness of five days.

German Casualties.

Canadian Press Despatch:

BERLIN, Oct. 22.—German casualties since the war started have now reached eight and a quarter millions.

Killing Army Horses.

Canadian Press Despatch.

LANSING, Oct. 22.—German spies are killing off United States army horses.

Turks Cut Off.

Canadian Press Despatch:

LONDON, Oct. 22.—British have cut off many Turks in the new Mesopotamia push.

1847 ROGERS BROS.
SILVERWARE

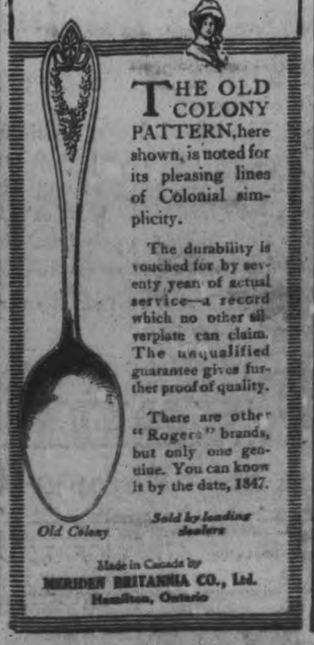

THE OLD COLONY PATTERN, here shown, is noted for its pleasing lines of Colonial simplicity.

The durability is vouched for by seventy years of actual service—a record which no other silverplate can claim. The unqualified guarantee gives further proof of quality.

There are other "Rogers" brands, but only one genuine. You can know it by the date, 1847.

Old Colony *Sold by leading dealers*

Made in Canada by
MERIDEN BRITANNIA CO., Ltd.
Hamilton, Ontario

THE ENEMY OF CIVILIZATION
Kaiser Wilhelm, the man who set the world aflame with the war, as he looks to-day. He is thinner than he was before the war and the lines in his face shows that he has suffered some of the pangs that he caused humanity. His figure has lost some of the military carriage of his former bearing, and in this photo, unlike those of the past, he is making no effort to conceal the short left hand which is hidden in most of his portraits.

SUNDAY BULLETINS

Canadian Press Despatch:

PARIS, Oct. 22.— German forces made an attack on French positions west of Mont Cornillot, on both sides of the River Meuse, in the Verdun region. All assaults were repulsed and we took several prisoners.

Ostend Bombarded.

Canadian Press Despatch:

BERLIN, Oct. 22.—Admiralty statement says Ostend, in Belgium, was bombarded from the sea. Houses in the town were damaged.

Naval Forces Retired.

Canadian Press Despatch

BERLIN, Oct. 22.—Russian naval forces which retired behind Moon Sound after the engagement last week, have left Moon Sound and are sailing in a northerly direction.

Small Engagements.

Canadian Press Despatch:

LONDON, Oct. 22.—Small engagements at various points. Nothing special to report.

Artillery Activities.

Canadian Press Despatch:

PARIS, Oct. 22.—Artillery was active on both sides at various points. Dunkirk was bombarded from the sea last night. No civilian casualties reported.

Patrol Activity.

Canadian Press Despatch:

ROME, Oct. 22.—Nothing but patrol activity along the entire front during the day.

"Russia Wants Peace."

Canadian Press Despatch:

PETROGRAD, Oct. 22. — "Russia wants peace by right, but will not bow her head to force," was the statement of Premier Kerensky at the opening of Pinsyda.

Spy Arrested.

Canadian Press Despatch:

NEW YORK, Oct. 22.—Prince Roudskow was arrested in a New York hotel as a German spy.

Ten Survivors.

Canadian Press Despatch:

LONDON, Oct. 22.— Ten men survivors of the British destroyer "Mary Rose," have reached Bergen.

IT WOULD BE ALL RIGHT.

A scene showed a man hanging from a rope suspended from a tall building.

Mrs Lanigan, in an aside to her husband, remarked: "Phot would happen if thot rope broke?"

"Be jabers," was the reply, "if the rope broke he'd hov sense enough to let go."—Film Fun.

The Rexall Stores
CANADA'S FAVORITE DRUG STORE

A Good
Cough Remedy
For Those Early Fall Coughs and Colds

Without fear of contradiction we affirm that no remedy will give you quicker relief or more lasting satisfaction than the

Rexall Cherry Bark Cough Syrup

It Stops the Tickle
It Soothes and Heals
It Cuts the Phlegm
It Touches the Right Spot

25c and 50c
Per Bottle, at

McDERMID & JURY'S
The Safe, Satisfactory Druggists
The Rexall Store
COR. GEORGE & CHARLOTTE
WE ARE HERE TO SERVE YOU

THE PUMPKINS WERE RETURNED

Some days ago the theft of an automobile load of pumpkins was reported to the police. The owner of the pumpkins was fortunate in that he secured the number of the car. Armed with this means of identification the victim of the theft went to the Police Station for the purpose of securing the name of the owner. He was referred to Mr. William Lytle, issuer of automobile licenses, where he learned that the owner of the car was a Peterborough grocer. He then called up the offender and ventured some remarks concerning the loss of the pie material. A night or two following this conversation the pumpkins were returned to the yard of the owner by the same means that were used to take them away.

BOOTS FOR RUSSIA.

WASHINGTON, Oct. 19.—Contracts were awarded here to-day for a million and a half pairs of boots for the Russian army at a total cost of $7,500,000. The awards were made by members of the Russian Purchasing Commission advised by the Committee on Supplies of the Council of National Defence. These contracts, with those placed by the War Department for the American armies, make the enormous total of 88,400,000 pairs of footwear which have been placed within the past week.

WONDERFUL TALE OF AN ACTRESS

Struggled with Sickness and Discouragement; How Relieved.

Dayville, Killingly, Conn.—"I shall be glad to have every woman know what I know now, after using Lydia E. Pinkham's Vegetable Compound. Although I am only 24 years old, I have suffered for the past eight years. I hated the doctors, for a doctor told me to give up the stage where I was playing with my husband.

I had bearing down pains, my health failed me, and I could not work on the stage, and wasn't able to tend my baby or even get around myself. I was always downhearted and discontented with the world, and only lived for the sake of my little girl. The doctor said to move to some quiet little town away from the noisy city, and I might be able to live and feel well, so I went to Dayville in November. At that time I was so sick I could not walk around, and my husband kept house and I stayed in bed. One day in January I read your advertisement in a newspaper, and I sent for Lydia E. Pinkham's Vegetable Compound, and started taking it. Within two weeks time I was a different woman, could get around, and felt so good that it was a pleasure to do my housework. I felt contented and happy, and now am the picture of health, and am tempted to return to the stage. We appreciate my health as the most precious thing on earth."—Mrs. H. L. KLEMETT, Box 35, Killingly, Conn.

LIVE POULTRY WANTED

Highest Market Prices Paid for all good fat stock delivered here at the Storage as follows: Hens, Chickens, Turkeys and Ducks.

WM. SCOTT & CO., Ltd.
Cold Storage - Ashburnham

ADVERTISING RATES

Measurement, Agate, 14 lines One Inch
Transient Display .....35c per inch
Transient Reading .....60c per inch
Black Local .....75c per inch
Minimum Contract Rate, for Display, 1,500 inch contract, 15c per inch.
Minimum Contract Rate for Readers, 40c per inch.
Legal and other notices, 8c per line for first insertion; 4c per line for subsequent insertions.

CONDENSED ADVERTISEMENTS

Minimum charge 10c of 1c per word for first insertion; ½c per word for subsequent insertions. Add 10c to cover postage on replies, if out of town.

BIRTHS, MARRIAGES,
Daily Examiner 25c
Daily and Weekly Examiner 50c

DEATHS.
Daily Examiner 50c
Daily and Weekly Examiner 75c

All advertisements subject to the approval of the Management.
Address:
THE EXAMINER, PETERBOROUGH

PERSONAL.

ADVERTISERS ARE REMINDED THAT IT is contrary to the provisions of the postal law to deliver letters addressed to initials only; an advertiser desiring to conceal his or her identity may economically do so by having replies directed to a box at this office: ten cents added to the cost of advertisement will ensure the forwarding of letters to any out-of-town address.

GRAND TRUNK RAILWAY SYSTEM

Highlands Of Ontario

CANADA

The Home of the Red Deer and the Moose

OPEN SEASONS

DEER. November 1st to November 15th inclusive.

MOOSE. November 1st to November 15th inclusive. In some of the Northern Districts of Ontario, including Timagami, the open season is from November 1st to November 30th inclusive. In that part of the Province of Ontario lying North of the Canadian Government Railway from the Quebec to the Manitoba boundary, the open season for Moose is from October 10th to November 30th. m-w-f

Full particulars and literature giving Game Laws, Hunting Regulations, etc. on application to A. McNab, G T.R. Depot, Phone 136 or G.B Doran, 324 George Street, Phone 259.

Railway Time Tables

GRAND TRUNK RAILWAY.
CORRECTED TO APRIL 29TH, 1917

8.10 a.m.—For Port Hope, making connections for all points on the main line east and west arriving Toronto 11.05 a.m.
7 a.m.—For Lakefield.
8.25 a.m.—For Hastings, Campbellford, Stirling, Madoc, Belleville, Deseronto, Napanee, Kingston, Brockville, Montreal.
9.38 a.m.—For Lindsay, Orillia, Collingwood, Midland, Penetanguishene, North Bay, Toronto, Hamilton, Niagara.
12.03 a.m.—For Millbrook and Port Hope making direct connections at Port Hope for Toronto arriving Toronto 3.15 p.m.
12.40 p.m.—For Lakefield.
12.02 p.m.—For Millbrook, Port Hope and all points on the main line, east and west. Close connections at Port Hope with International Limited for Toronto, Detroit and Chicago.
1.38 p.m.—For Hastings, Campbellford, Stirling, Madoc, Belleville, Deseronto, Napanee, Kingston and Brockville.
5.42 p.m.—For Lakefield.
5.40 p.m—For Lindsay, Orillia, Midland, North Bay, Toronto, Hamilton, Niagara Falls, Buffalo, New York.
8.30 p.m.—Local for Lindsay.
9.19 p.m.—For Millbrook, Port Hope, Belleville, Kingston, Brockville, Montreal and Boston.

CANADIAN PACIFIC RAILWAY
Corrected June 25th, 1917

GOING EAST—
**8.40 p.m.—Indian River, Norwood, Havelock and Tweed.
12.10 a.m.—Kingston, Smith's Falls, Ottawa, Montreal, Quebec, St. John, N.B., Boston and New York
**11.35 a.m.—Norwood, Havelock, Tweed, Perth, Smith's Falls, Ottawa, Montreal and Intermediate points, and all points east of Montreal.
*1.41 a.m.—Norwood, Havelock, Tweed Perth, Smith's Falls and Ottawa.

GOING WEST—
*4.58 a.m.—Toronto, Owen Sound, Guelph, Goderich, Hamilton, Buffalo, New York, Galt, Woodstock, St. Thomas, London, Chatham, Detroit and Chicago.
*5.59 a.m.—Myrtle and North Toronto.
**7.35 a.m.—Toronto, Hamilton, Buffalo, Rochester, and New York, Intermediate points between Peterborough and Toronto.
**9.15 a.m.—Lindsay, Orillia, Port McNichol and intermediate points.
**4.00 p.m.—Toronto, Hamilton, Brantford, Buffalo, New York, Guelph, Galt, Woodstock, London, Detroit and Chicago.
**6.45 p.m.—North Toronto and West Toronto and Intermediate points.
*Daily **Daily except Sunday.

"Anything in Canvas"

Tents

Waterproof Horse & Wagon Covers
Don't keep putting it off. Be ready when that hot wave comes — you will have only yourself to blame if you neglect to phone us. No waiting as our service is the best

D. HARDIE
Practical Tent, Sail and Awning Maker
376 Water St. Phone 688

LUMBER

BUILDERS' MATERIALS of all kinds. Shingles, Scantlings, Joist and Bill Stuff, Mouldings, Casings, Base and all kinds of Finish. Boxes and Box Shooks, Slabs and Mill Wood.

Alf. McDonald Estate
POINT ST. CHARLES MILL

"THE PAINTED WOMAN"

By FREDERIC ARNOLD KUMMER

(Continued from yesterday.)

CHAPTER X.

The great chest in the corner of the outer room, with its red velvet covering, its straps of brass, had belonged to Ramona's mother. When The Dio del Oro was sunk, Ormiston had had it taken aboard his boat. Its contents, a few bits of jewelry, some costly dresses with which Ramona had designed to charm the gallants of her father's little court, had proved disappointing booty, but the chest had been retained. Ormiston had felt at least that consideration for his lovely captive.

She went over to it, and softly raised the lid. She knew that in her flight with Barton she could take with her only such things as they could conveniently carry. The bulk of her belongings she would perforce have to leave behind. In some way she would be obliged to explain this to him, for he would doubtless think it strange that she should be willing to abandon all the many costly things with which she was surrounded. Some tale must be invented, having to do with a sale of her effects to be arranged by a supposed agent, who would account to her later. How she hated the lies that the circumstances seemed to demand, hated herself, in fact, for telling them. If she could but once free herself from the coil of intrigue that surrounded her, Barton should have no cause to complain; she would be truthfulness itself.

Lucia came in to put an end to her self-accusations.

"Help me pack," she told the girl.

"Pack, mistress?" The mulatto's eyes grew wide with surprise.

"Yes. I am going away."

"Where? I—I do not understand."

"What does it matter? To life, to love, to happiness."

"But, mistress—the Firebrand!" The girl gazed at her aghast.

"I shall be far away when he returns. Come, we have no time to waste," Ramona admonished her, and began to take dress after dress from the chest.

Lucia, seeing what she was about, began to cry, very softly. She had a deep affection for her mistress. The thought of her going away seemed unsupportable.

"Nay, Lucia, do not weep," the latter said, patting the girl's arm. "Come; help me make myself ready. If you are a good girl, I may take you with me." She tossed one of the bright-coloured dresses into the mulatto's arms. "Here is a present for you," she said.

At sight of the bright bit of finery the girl forgot her tears.

"For me," she cried. "Oh — thank you, mistress." She held the dress before her, admiring it.

"Come—help me to choose," Ramona went on. "I can take but a little bundle. Where is my green satin? And the yellow and red? We must see which is the best. Must I not make myself beautiful for my fairy prince—my husband?"

"Your husband!" The girl gazed at her in wonder.

"Surely. Did you not know? The Puritan marries with me to-day. Make haste, Lucia. This is a pretty one, is it not" She held up a gown of pale green satin, once part of the wardrobe of a Spanish lady of quality. "Nice and plain, do you not think? Yes, Lucia. I will take it. And this one." She drew from the chest a robe of sheerest China silk, heavily embroidered with gold. "Ah—no—it would not do. They say it is very cold, in that country. I should freeze myself." She tossed the dress to the maid. "You may have it, Lucia."

A heavy red velvet came next. Ramona inspected it with eager eyes.

"Do you think he will like it?" she asked the girl, then threw it aside.

"No—it is red. The Puritans do not like red. They think it a wicked colour. You see, Lucia, they are a very funny people. That a colour should be wicked! Is is not droll?"

"This one"—she drew forth another—"no, it is too worn. I'll take nothing that is not fresh and new. And, Lucia, you must pack my little ivory chest, and put in all my jewels and laces. This is pretty, is it not? Green and silver." For a moment she gazed at the shimmering bit of finery, then tumbled the whole mass back into the chest. A sigh came from her lips. "Am I not a fool?" she whispered. "He does not want all these things. Only me—only me. You may have them every one, Lucia. I'll take nothing with me—nothing, that has to do with the past. Dios—far better to forget. Take everything, girl. It is all yours."

"Truly?" The mulatto's eyes bulged with astonishment.

"Everything. I give everything to you. I am free—free. I shall wear a plain white dress"—she took a simple gown of muslin from the chest—"this one, so sweet, so clean. I shall go to him free of all the past, Lucia. I want nothing from it, nothing. Go quickly, girl, and see if he is sleeping, and if so, send Pedro to me. Make no noise, or you shall have nothing at all."

Lucia drew aside the grass-cloth curtain and peeped in. Barton lay sound asleep upon the bed, with the hunchback on guard beside him. She beckoned to the boy, and he came noiselessly out.

"Pedro," said his mistress, "go quickly to the town. A ship is coming in. Find out whether it is that of the young Puritan. Bring me word, as soon as may be. And Pedro, see what vessels are sailing to-day or to-morrow, and whether passage may be had on them. Make haste. I await your return."

The boy nodded and went out. Ramona crept into the adjoining room and sat beside Barton's bed. The heat of the forenoon was beginning to be felt, although the interior of the house was still comparatively cool. She took up the dried palm leaf that the hunchback had been using, and fanned the sleeping man with it.

He lay very still, a smile of happiness parting his lips. The efforts of the morning had tired him; he slept soundly. For hours Ramona sat watching him, her heart filled with a great peace. It seemed so wonderful, to be happy, after all these years of suffering.

It was early afternoon when the hunchback returned, and Barton still slept. The boy brought news that caused Ramona to tremble with both happiness and fear. The new arrival was a Dutch merchantman, bound for New Amsterdam. She had been driven far out of her course, and had put in for stores and water. It was expected that she would resume her voyage at noon of the following day. Pedro had spoken with her certain. He was quite ready to take passengers, if he were well paid for it. This much made the girl very joyous indeed. It was the second part of the boy's story that terrified her. The Dutchman had fallen in with Morgan's fleet in the Windward Passage. They had captured seven Spanish vessels, and were engaged in transferring their cargoes and scuttling them when the merchantman passed. Morgan himself had hailed her, and sent word of his speedy return to Port Royal with a fabulous amount of treasure. The news had already spread throughout the town, and the tavern keepers, the women of the streets, the traders, who dealt in captured goods, were all moistening their lips in anticipation of a rich feast.

Shortly after the hunchback's return, Barton awoke, very much refreshed. He found Ramona bending over him, ready with milk, fruit and broth to minister to his growing appetite.

She told him what news Pedro had brought concerning the vessel they had sighted; of the expected return of the buccaneers she said nothing. If they could get away on the morrow, there was no need for him to know.

"Let us take passage on the ship to New Amsterdam," she said. She did not know where New Amsterdam was, but that mattered little. At least it was somewhere in Barton's country. "I do not want to wait longer. We will set out in the morning."

No suspicions of her reason for haste entered his mind. He loved her, trusted her too greatly for that. He held out his hand, a profound happiness glowing in his eyes.

"It shall be as you say, sweet," he told her. "Perhaps my comrades may not come back, after all. We can leave a message, in case they do, telling them that I am safe and well again. But can you be ready so soon?"

"I am ready now, John," she replied, with little blushes of confusion. "The things here that belong to me will be cared for my those that I can trust. I would come to you very simply, as befits the bride of a Puritan." She grew very red as she spoke the unaccustomed word, and Barton, his thoughts on their approaching marriage, questioned her no further.

They spent the evening together in the garden. It was Barton's first expedition into the open since the night he had received his wound. With some small assistance from the hunchback, he made his way to the hammock, and lay there, while Ramona played and sang to him, songs of her native Seville, love songs, that she had well-nigh forgotten.

They did not say much to each other. The night was very warm, very languorous, with the scent of flowers heavy about them. There was no moon, but the stars shone with a brilliance strange to Barton's eyes, accustomed as he was to the more sparsely jeweled heavens of the north. A roar of distant surf came to them from the foot of the hill. It soothed Barton's mending nerves, as did the tinkling notes of the guitar, the tender cadences of Ramona's voice. Everything combined to make perfect this first night of their love.

When at last she put aside her guitar, and sat in the hammock beside him, the cup of his happiness seemed filled. He held her within his arms, at their pressure she seemed to melt into his being; their kisses lost perhaps some of the austerity with which Barton, in his first realization of her love, had invested them. Youth, demanding full tribute to passion, spoke through their straining lips. They felt the message he brought, and longed for the coming day.

Barton told her of his plans. They were to set out for the town at daybreak. Should other means fail, the captain of the Dutch ship should marry them. Ramona, eager only to get away from Port Royal and all that it meant to her, acquiesced in all he said. For her, she knew, the coming night would be all too long. She prayed that Ormiston would remain away another twenty-four hours.

After a time Barton became sleepy. He laughed at it, but Ramona packed him off to bed.

"You will need all your strength for the morrow," she told him. "Do as I bid you, John." She spoke playfully enough, with her hand in his. "After to-morrow, as you well know, I shall have to obey you in all things."

At the bedroom door he took her once more in his arms.

"Good-night, beloved," he said, straining her to him. "May the day, and all the days to come, bring you only happiness."

"Amen," she whispered, her voice very full of tears.

When she threw herself upon the couch in the outer room, she found herself for a long time unable to sleep. A presentiment of evil grew within her, as the hours dragged out their leaden course. The night was half gone before she slept.

It seemed but a moment later, when a soft knocking at the door aroused her. In dreadful fear she rose, and throwing about her the scarlet cloak, called to Pedro.

The boy had also heard the sound, and crouched before the curtain, knife in hand. She bade him unbar the door.

He did so. Lucia, limp and trembling, staggered across the threshold.

At first the girl could scarcely speak, so frozen were her lips with fear. Ramona shook her fiercely by the shoulder.

"What is it?" she demanded.

"Madre de Dios! Someone is coming up the hill."

"Who, fool?" Ramona cried. "Answer me!"

"I am not sure. He was singing. It sounded like the voice of the Portugee."

Ramona gazed at her for a moment in helpless terror.

(To be continued)

TIRED, NERVOUS HOUSEWIFE TOOK VINOL

Now She is Strong and Well

Berkeley, Cal.—"I was nervous, irritable, no appetite, could not sleep, and was always tired, so my housework was a great effort. After many other medicines had failed Vinol built me up and made me strong. I have a good appetite and sleep well. Every nervous, weak, ailing woman should try it."—Mrs. N. Edmunds, 2107 Dwight Way, Berkeley, Cal.

We ask every nervous, weak, rundown, ailing woman in this town to try this cod liver and iron tonic on our guarantee to return their money if it fails to help them.

McDermid and Jury, druggists; E. L. Payne, Peterborough. And also the best druggist in all Ontario towns.

The TRANSCONTINENTAL

Lv. TORONTO 9.00 P.M. TUESDAY, THURSDAY AND SATURDAY
Ar. WINNIPEG 6.00 P.M. THURSDAY, SATURDAY AND MONDAY

Connecting at Winnipeg for all Western Canada and Pacific Coast Points

HOMESEEKERS' EXCURSIONS to WESTERN —CANADA—
EVERY TUESDAY UNTIL OCT. 30th, 1917
Low fares in effect and tickets good for two months.
Time Table and all information from any Grand Trunk, Canadian Government Railways, or T. & N. O. Railway Agent.

We Can Help You Stimulate Business

A little stimulation in Midsummer may put you back in the running again, and even yet, if you concentrate your efforts, use liberally the means that have made others prosper in your line of business you can succeed as they did.

Some Merchants Say:—

"As Soon as Business Picks Up I'll Advertise"

This is not consistent. The farmer does not wait until harvest time to sow his seed—and, remember this, that if you ever reach the point in business where you believe you can get along without advertising, somebody else will own your business. ¶ It isn't the age of a house that counts most. It's the efficient, up-to-date, daily publicity that brings its goods before the buyers that spells **SUCCESS.**

If it's **ADVERTISING**—let us talk it over with you. Our service is at your disposal at any time.

The Examiner

429 George St. Phones 1600-1601

WITH A SWORN CIRCULATION OF 5,500 EVERY DAY

You Look As YOU FEEL

You know well enough when your liver is loafing.

Constipation is the first warning; then you begin to "feel mean all over."

Your skin soon gets the bad news, it grows dull, yellow, muddy and unsightly.

Violent purgatives are not what you need—just the gentle help of this old-time standard remedy.

CARTER'S LITTLE LIVER PILLS

Genuine bears Signature

Brentwood

Colorless faces often show the absence of Iron in the blood.

Carter's Iron Pills will help this condition.

Why this highly nourishing Food is so Inexpensive

THE most economical food is that which gives most body-*building* nutriment for every cent you pay. Foods refined by costly processes are really the most expensive because they lose so much of their essential dark parts containing the body-building protein and saline elements.

Dr. Jackson's

Roman Meal

is an inexpensive food because it is so rich in these precious body-building elements. It is actually a better tissue builder than meat. It costs no more than wheat or oats used alone, yet it is so much more nourishing! Besides, it prevents indigestion and relieves constipation without the use of costly drugs, or we return your money.

Roman Meal is composed of entire berries of wheat and rye with flaxseed and bran. The flaxseed is rendered absolutely tasteless and odorless by electricity.

It is the dark parts of grains that contain the body-building elements and health preservers. The white parts are mostly starches which cannot possibly build up tissue. Any food that is deficient in body nutriment is dear at any price, especially if it gets you into trouble. When the bowel muscles do not act, due to impoverished food, which is also lacking in waste, you have constipation. Roman Meal is a fully balanced ration, highly nutritious and having the correct amount of waste. It incites the digestive tract to full natural action and positively relieves constipation. Ask your doctor.

Roman Meal makes the most delicious porridge when you follow directions and do not stir it while cooking. Never stir it except while mixing meal and water or you positively spoil the porridge. Stirring while cooking destroys the granular form and restores the taste of flax which Dr. Jackson removed by electricity.

Roman Meal also makes splendid bread, pancakes, muffins, cakes, etc.—all kinds of delicious baked products. At all grocers.

Don't Stir.

Roman Meal Company, Toronto, Canada; North Tonawanda, New York; Tacoma, Washington.

14

TELEPHONE 790
WHEN YOU WANT YOUR
Piano or Organ Tuned
ALL WORK GUARANTEED
W. H. Cunningham, 563 Weller St

The Imperial Life Assurance Co. of Canada

EACH PREMIUM PAID

On an Imperial Policy is so much money saved—not spent. Your family will reap the reward some day, or you may live to enjoy it yourself. In every case an Imperial Policy is

A GOOD INVESTMENT

W. G. MORROW, Agent
437 GEORGE STREET

NO BETTER TIME!

TO HAVE YOUR PROPERTY INSURED AGAINST LOSS BY FIRE THAN NOW.

No better or safer Companies to take out a policy with, than those we represent.

You may have much or little, it's worth insuring.

See us about Fire Insurance To-day!

Davis-Thompson Company
LIMITED
Insurance and General Agency
PETERBOROUGH, ONTARIO

HOME INTERESTS

The Family in War Time

"SHOULDERING a gun or making bandages isn't the only way of being patriotic," observed Aunt Jane. "Some folks are not fitted for either of those occupations. But they can be patriotic just the same.

"True patriotism consists in aiding your country, and every housewife can be of inestimable use just now in learning something about economy in the food line.

"It's a great thing to have a big army in the field and a brave navy on the sea, but it won't do to have famine over the land at the same time. It's up to us home staying folks to look to our food supply, and look right sharp.

"One of the most useful ways of being patriotic just now is to give up extravagant foods and get back to the simple life. We might as well learn to cut down on our supply of meats and high priced vegetables now as later.

"It's a great chance for us to learn something about sea foods, which nature grows for us free of charge on grounds which don't need to be cultivated, ploughed or seeded.

Give Up Extravagant Food.

"The more fish we eat and the less of other things the more we aid our country just now. First of all, we will be learning the sadly needed lesson of economy. And, again, we will be taking nothing from the soil or our other resources. We needs not worry how much onions are selling at, or how much larger the hole in the doughnut has grown or that frankfurters have become as expensive as a pedigreed dachshund.

"Eat fish and lots of it. The good Lord made the finny tribes for just such a time as this.

"Did you ever notice the way the average woman buys? It shows a woful lack of economic instinct. If she's buying meat or vegetables she always asks the price of such meat a pound, or of such a vegetable a quart or peck. But when it comes to fish she just says, offhand, 'Give me a haddock,' or, 'Three pounds of cod.'

"Now, strange as it may seem to any one who hasn't given it a thought, different kinds of fish are sold at different prices. Sometimes one variety costs considerably more or less than other varieties. The patriotic housewife will watch the fish market as closely as she follows the meat or vegetable market, and buy accordingly.

Advantages of Fish.

"Another thing many women don't seem to realize is that small fish are just as good as and sometimes a bit better than the big ones. And, as there are more of 'em caught, they are apt to be cheaper in price. Steak or large cod, for example, always cost more a pound than market cod. One of the handiest of fishes is the scrod, which is nothing more or less than a cod or haddock just big enough for a family of two or three.

"The careful buyer will see that the eyes of the fish are bright and the gills red. These are signs of freshness. Also she will not attempt to buy migratory fishes out of season.

"If she is experienced she will not turn up her nose at fish from the freezer either, for such fish, frozen into an airtight envelope of ice, soon after being caught, are just as healthful and palatable as the freshly caught article.

"One of the chief advantages of fish is that practically any kind of vegetable goes with any kind of fish. Rice, strongly urged as a substitute for the expensive potato, for example, goes nicely with any variety of fish, whether it be a shad, a mackerel, a cod or a lowly but delicious herring. Carrots, turnips and even cabbage can be served with fish.

"Another point about fish is that although it can be served with elaborate and expensive sauces there is no variety which cannot be served plain, and consequently most economically. A slice of lemon makes a fine garnish for any kind of broiled fish. Boiled and fried fish, especially if bacon drippings are used for frying, are sufficient unto themselves.

"While a pound of broiled or fried fish surrounded by some freshly cooked rice makes a respectable looking meal, a pound of beefsteak with the same trimming does not. And think of the difference in the cost?"

What Every Girl Should Know

A GROUP of women seated about a tea table recently were relating experiences and, as women will, drifted into personal reminiscences.

After listening to a number of the stories an older woman, with hair softly graying and a face in which time had chiseled much of the beauty of living, quietly said:—

"It is a strange thing, but I have lived here for nearly twenty years and never yet have I had an adventure such as you girls relate. Never, in all my experience, has a strange man deliberately spoken to me on the street, nor have I ever received any impertinence from men in public at any time in my life that I can recall."

Cheap Admiration.

"Don't tell that," said one of the young girls in the company, "for no one would believe it, and if they did most certainly would not consider it a compliment to your charms."

The woman's face flushed slightly and she made no reply. But she had told the truth.

Never had she met with what so many women choose to term adventures, those escapades which are harmless in themselves, but which tend so inevitably to break down the barriers of reticence and pride, without which woman must lose much of her charm.

In her youth she had wealth, beauty and position, so what was it that she lacked that precluded the attentions that the other women in her circle boasted?

It was nothing that she lacked. It was what she possessed. She did not seek to attract. She did not wish to attract. Her life had been filled with real things, with true adoration, with sincere love, with deep devotion from many.

There was nothing in that beautiful nature that sought the light admiration of the many, that desired to attract the adventurer.

For, say what we may, the woman who attracts a man lightly has something in her that responds to that lightness.

Instinctively a man knows when he must be circumspect in his glance as well as his actions. And in spite of the fact that so many girls are proud of it, it is no compliment to them to meet with adventurers at each turn of the road, for sooner or later it cheapens them, no matter whom they may be.

Do you hold yourself high or cheap? It is the woman who values her own worth whose worth others value.

It has been said frequently that it is the woman who is easily won who is sought after. But it is these women, too, times without number, who make unhappy marriages.

It is not at all necessary to be prudish. Nothing is more disagreeable than a prudish attitude.

But there is a difference between friendliness properly expressed and impudence boldly asserted. And every woman should guard against the latter for the sake of her own self-respect.

Preserving Winter Relishes

MANY appetizing winter relishes can be concocted out of what used to be termed of no account and cast aside in our careless day. Even unripened fruit may be pickled separately in brine or in vinegar or combined with other fruit and made into chow chow, catsup &c.

Blackberry Catsup.

This catsup is very good with cold ham, pork or poultry. Six quarts of blackberries, one pint of water. Cook the berries until soft, then rub through a fine sieve and add one pint of vinegar, one pound of brown sugar, one tablespoonful of cinnamon, one tablespoonful of mustard, one tablespoonful of ginger, one tablespoonful of nutmeg, two tablespoonfuls of salt, one-half tablespoonful of pepper. Cook until thick, stirring continually. Bottle while hot, pouring one-half teaspoonful of salad oil into each bottle. Seal and dip the top of the bottle in melted sealing wax.

Preserved Watermelon Rind.

Cut one pound of watermelon rind into one inch squares. Remove the peel and all the pink heart. Soak overnight in limewater (one ounce of limewater to two quarts of water). The following morning let stand for two hours in clear water, then drain well and boil rapidly for fifteen minutes in strong ginger tea (one ounce of ginger to one quart of water).

Finish cooking in a thirty degree syrup made by using one pint of strained ginger tea, one quart of water and a pound and a half of sugar. Cook rapidly until tender and transparent (for about two hours). After the rind has boiled for half an hour add half a lemon, cut into thin slices. Pack and proceed as with preserves.

Chili Sauce.

Scald and peel twenty-four ripe tomatoes; chop these up with two red bullnose peppers, two green bullnose peppers and two large onions. Put into an enamelled saucepan and add the following:—

Four cupfuls of vinegar.
One and a half cupfuls of brown sugar.
Two tablespoonfuls of salt.
Two teaspoonfuls of whole allspice.
Two teaspoonfuls of whole cloves.
Two teaspoonfuls of cinnamon.
Two teaspoonfuls of ground ginger.
Two teaspoonfuls of ground nutmeg.

Cook until the sauce begins to thicken and the onions are well done; this should not take over an hour. Remove the vessel from the stove. Put the chili sauce into jars and seal while hot. This will keep in a wide mouthed bottle if it is well corked and dipped in paraffin.

Tomato Chutney.

One peck of red tomatoes.
One quarter of a peck of onions.
One-quarter of a peck of apples, chopped.
One tablespoonful of salt.
One pound of seeded raisins.
One and a half ounces of whole ginger.
Twelve ounces of brown sugar.
Eighteen to twenty-two capsicums, as preferred.

Skin the tomatoes, peel the onions and pare the apples; cut all into fine pieces and mix with the other ingredients. Boil all together for half an hour. Add one quart of vinegar; boil for ten minutes longer, then put into jars and seal

A Woman's Impression of the "Gallery on the Moors"

MR. AND MRS. WILLIAM E. ATWOOD'S GALLERY.

By GUSTAV KOBBE.

NEW YORK, Saturday.

WITH a dash back to the city Miss Jane Peterson brought her tour to California and return to a close, only to dash off again to East Gloucester, Mass., where there is a large summer and autumn art colony. An exhibition is being held there in the Gallery on the Moors, which belongs to Mr. and Mrs. William E. Atwood.

"If ever two people were disinterestedly kind and generous," said Miss Peterson, pausing long enough between dashes, "these two are Emeline and 'Billy' Atwood, of Gloucester, Mass., who have just opened their 'Gallery on the Moors' to the public for the second annual exhibition of paintings by Gloucester artists. They are dear, good, old friends of mine, and when I arrived in Gloucester from my California trip I hastened over to say 'Hello!' and 'How do you do?' and found them knee deep in the midst of pictures, envelopes, cards and blue books. From this chaos soon developed an exhibition of the most recent things done by artists on the north shore. Beautifully embossed cards already were winging their way to make happy the hearts of the fashionable summer colony.

"'How did you happen to conceive this original, brilliant and generous idea of being the fairy godparents to the lucky artists and at the same time give such a fine treat to the deserving rich?' I asked.

"Mrs. Atwood answered. 'It was like this,' she said. 'One day we were motoring through Gloucester and, always interested in art, were going from studio to studio to see what the artists were doing and to purchase some pictures for our home on Chebacco Island. We found many of the artists tucked away in dark little lofts, chicken coops, stables, tiny rooms, poorly lighted and unattractive makeshift places such as one might find in an old time fishing village—little spaces that had been discarded by the fishermen. We were inconvenienced by the difficulty of seeing the pictures and thought others might be. We felt in this active summer colony there might be many like ourselves who would welcome an opportunity to see what the artists were doing. Here was our chance—beautiful pictures, a leisure public anxious to see them. We would provide the place. Ralph Cram, architect of the Cathedral of St. John the Divine and of St. Thomas' Church, New York, was an old and close friend. The idea of an art gallery was most enthusiastically welcomed by him.

"On a beautiful seventeen acre plot on the moors, in the centre of Gloucester, rising like a beautiful flower from the wild brush and tangle, built on the weatherbeaten old rocks and part and parcel of them—for they themselves were quarried to create it—rises this little gem of old Gothic. It is a gem in reality, as it is a labor of love. Every timber is hand hewn, every fixture hand wrought. Beautiful should be the paintings to do credit to it."

Sixty artists are represented in the exhibition now being held. Among the painters are the Misses Cecilia Beaux, Elisabeth Spahawk Jones, Martha Walters, Jane Peterson, Louise Upton Brunback, Felicia Howell and Alice Worthington Ball, and Walter Palmer, Charles Hopkinson, Louis Kronberg, Henry B. Snell, Haley Lever, Carl Nordell, Paul Cornoyer and John Sloan. The sculptors include the Misses Ann Vaughn Hyatt and Louise Allen, and Charles Grafley and Albert Atkins.

The Gallery on the Moors has been opened for various patriotic charities and more than $4,000 has been taken in there.

DETAIL FROM "WOMAN IN BLUE," BY LUCIEN ABRAMS.

Sculptor of "Joan of Arc" Farms and Grows Vegetables

MISS HYATT MILKS THE COW AND FEEDS THE CHICKENS.

WHEN Miss Anna Vaughn Hyatt, sculptor of the "Joan of Arc" statue in New York, goes to her country place at Annisquam, Mass., she devotes much of her time to growing vegetables and farming. She goes out in the early morning hours and tends her vegetable garden. Only when this has been attended to does she begin her modelling.

She also feeds the chickens and late in the afternoon milks the cow. Sometimes she issues invitations in which her friends are asked to come "half-after-milking-time," which is her favorite hour for entertaining.

Miss Hyatt was born in Cambridge, Mass., in 1876. Her father was Professor Alpheus Hyatt. Her first art studies were prosecuted in Boston with Henry H. Kitson. Then she went to New York and during the winter of 1905-1906 she studied at the Art Students' League with Hermon A. McNeill. For a while she was also under the tuition of Gutzon Borglum. Her "Winter," "Hunting Tigers" and "Fighting Goats" are in the Metropolitan Museum of Art, and at Dayton, Ohio, there is a large sculptured lion by her.

Her best known work is the statue of Joan of Arc, which was unveiled December 6, 1915. The French Ambassador, Jules J. Jusserand, made a speech at the unveiling, after which he awarded to Miss Hyatt, on behalf of France, the Rosette of Public Instruction. The statue is of heroic size and of bronze. It represents Joan in armor on her charger, standing in her stirrups, holding the reins in her left hand and a sword upraised in her right. The horse was modelled in Paris after a Percheron. The pedestal contains stone from the dungeon in Rouen in which Joan of Arc was imprisoned and a fragment from the Rheims Cathedral. Miss Hyatt is said to be the first woman to have modelled an equestrian statue of Joan of Arc which has been set up, although the statue is understood to be the fifteenth equestrian sculpture of the Maid of Orléans.

How the Women May Help

WITH our country involved in the great conflict of nations and the very atmosphere we breathe tense with excitement, it is difficult for us to realize that with the coming of new duties of service the old obligations have in no wise been lifted.

When there are so many calls upon one's time, when everywhere one turns the khaki uniform and martial music are reminders of the terrible strife, it is not an easy thing to go quietly about the everyday business of living.

A Sane Outlook.

Nevertheless, never has there been a time when the quiet, well poised woman going about her everyday duties was more needed than she is to-day.

In the stress of the moment we are all too prone to forget that, while the American armies are marching away to take their place on the battlefields of Europe, here they are leaving behind them the same old ordinary duties for daily performance.

Because the son or the brother, the father or husband or lover has donned the uniform of the soldier and gone to do battle for democracy by no means is abated, the importance of those everyday duties which formerly made up the sum of living.

On the contrary, the entrance of the men of America into the world war has rendered it more imperative that the women of America take up those old and homely duties and keep the country normal so far as in their power lies.

The government, both central and municipal, has the same old duties to its citizens, in spite of the new duties which are pressing upon them, and there are many ways in which the women of this country can help in the administration of affairs here.

It would not seem possible that by keeping a clean back yard one could possibly aid President Wilson in this present grave crisis, but this is not only true but keeping the back yards of America clean is one of the most important duties of American women to-day.

In time of war, when we live at such high pressure, the rules of living must be more or less unrestrained, and laxness in sanitation is one of the negligences that must be closely guarded against.

The health of the community is of paramount importance, not only because this is at all times of great moment but because the country needs efficiency, and every worker taken from the home or the commercial life means one cog out of gear in the great machine which is being operated in the interests of democracy.

The woman who keeps her back yard clean, who sees that her refrigerator cannot possibly pollute the household supplies, who watches the drains of her kitchen and bathroom and insures their sanitation is doing a most effective part in helping the government in its war programme.

There is a great temptation to neglect the small daily duties for what seem to be the greater obligations, but it must be borne in mind that it takes more than men and bullets to win a war.

It takes good, plain, everyday common sense, among other things.

It is not necessary to neglect one branch of service in order to aid another. That would be considered very bad war practice on the battlefield.

Insure Sanitation.

Do your Red Cross work, your relief work, by all means. But do not allow your enthusiasm to lead you into the error of considering that the sole duty in life.

Get up an hour earlier if necessary, neglect your social duties if need be, pay less attention to dress, but for the sake of your country and its great need of clean homes and healthy families do not forget that disease is an enemy which follows the path of neglect.

While you do the big things, do so with the knowledge that your doorstep is clean and your kitchen garden flourishing.

A Mother's Plaint

THE mother was hurrying away from her home. It was evening and the darkness kindly hid her wearily set face and the tears of vexation that would keep welling into her eyes, try as she would to keep them back. A friend chanced to meet her, one of the friends sensitive to note weariness and sadness in faces.

"You act as if you were running away," she exclaimed to the mother, catching her hands warmly into her own.

"That is just what I am doing," said the mother with a brave attempt at a laugh. "My husband is away on a business trip, so I did not have to stay at home on his account. I am running away from the voices of my family! Every nerve in me is jangling. Voices, voices—I hear them all the time! Such loud ones, too!—loud in calls, laughs, conversation!

The Rasping Voice.

"I am going to make a little call upon the Raymonds because peaceful silence is such a factor in their home. They are bright and happy, but never at a sacrifice at that blessed peace of silence that we all need to calm and restore our souls.

"I have tried to teach my children to speak low, to wait their turn in conversation, not to shout, but the modern vogue for loud, assertive speech has proved stronger than my teaching. It has 'won out' with flying colors.

"When my children were little I could control them in this matter more or less, but now that they are young men and women I do not even pretend to. The struggle is beyond me. My standard seems to them something very much out of date. The noise that they make is not bedlam to them.

"I simply cannot think what it is that has even given sanction to loud voices. Social sanction it certainly has, for it obtains among the younger sets of the very nicest families, and many an older person brought up to know better has fallen into the way of it—in self-defence, I suppose.

"One wants to be heard, and to be heard among loud voices one simply has to pitch one's voice as high. A great reaction will come against it, I am sure. It is too flagrantly lacking in refinement to endure. Taste and common sense will do away with it eventually and the low musical voice and laugh will come into their own again.

"My children are calling out to one another and to me constantly, calling at the top of their voices. Have you ever thought how seldom it is necessary to call, and how carefully one should pitch one's voice when it is necessary so as not to startle the person addressed in the call? And you know how a call attracts the attention of every one that hears it besides just the person at whom it is aimed. Any call for which one has no good excuse is a ruthless disturber of general peace.

"My home is rife with ruthless calling. The idea of making the effort to go to the person one wishes to speak to and say what one has to say so that others in the home are not disturbed is an old-fashioned absurdity, as is also the consideration for the person whom the call may startle.

"To-day I had a very sad letter from my sister. I could not speak to my family about it, as the letter was confidential. I went to my room to have my cry out. There, torn by grief, I had to answer three calls, one from my son asking if I had seen his umbrella, one from Kittie, asking me if I thought she had better wear her yellow frock to a party this evening, another from Louise asking me if I knew what time it was. My children bound into the house calling out questions, and it is the same when they leave.

"My husband feels as powerless as I do before this vogue for loud speaking. It is some strange mistaken notion of vivacity. I love vivacity, high spirits—all that. But they can all find expression without shouting.

"The musical laugh has spread its wings in flight from the younger set. They guffaw, nothing short of it.

"My pretty girls laugh in loud common tones. My sons do the same. This evening my nerves gave way and I fled from the din of it all."

An Incessant Talker.

"Let me go with you to the Raymonds," pleaded the friend. "I, too, long for a little respite with people who respect silence.

"I, too, was running away for a little while. My sister-in-law is visiting me. She has a low, gentle voice, to be sure, but she talks incessantly. She is one of those people who think and see aloud. The result is continuous chatter.

"When she is reading a book or the paper she is continually calling my attention to what interests her as she reads. Without even asking my leave she will read aloud long selections—even whole articles. She does all in the sweetest way, not remotely aware of how selfish she is—egotism, blind to itself. To be with her is to hear her voice every minute, except the few that she reluctantly allows you for a few words."

This is not a fairy tale. It is true. Think it over.

A BUTTON DESIGN.

If you are looking for a different way to sew buttons on your new frock and you aren't particularly anxious that buttonholes should pass over the buttons, try this method:—Place four or six buttons to overlap each other like a drawn out deck of cards. Use the buttons in groups like this and you will have an individual note added to your costume.

BROCADE GOWNS.

Brocade will rise to a splendid height this fall and will be considered the fabric of the hour for formal gowns. The mills at Lyons, which control the silk fashions of the world, have turned out miles of marvellous brocades. Rodier, the great master designer of fabrics, has put his stamp on full moons, palm branches and odd flowers subdued in masses of color, and he calls the achievement silk.

SOAP FROM GREASE.

Save every tiny bit of waste grease that can't be made clean and sweet enough for cooking purposes and make it into soap to use in the laundry.

Use the directions on a can of lye. Apart from the few white bars of soap for fine laundry work and dish washing you will have enough soap for use, and that means the saving of several dollars a year. Besides the soap keeps the clothes much whiter than the cheaper soaps generally used for laundry work.

REPAPERING WALLS.

Wet the wall with a brush to soften the old paper. Scrape it off, then put on a new paper. The paste used for wall paper should be thoroughly cooked. The walls will look much nicer and be more sanitary by removing the old paper.

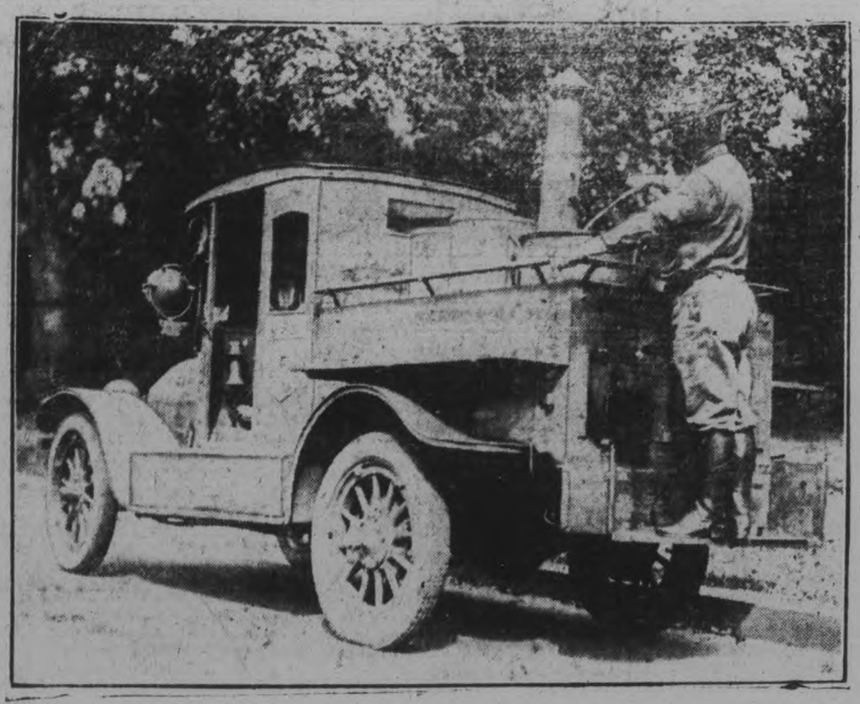

NEW MILITARY "ROLLING KITCHEN" TO FEED U. S. TROOPS WITH HOT MEALS. GOULASH CANNON," as the new rolling kitchen reserves are called, will soon be a part of the United States army regular equipment. The new kitchen will be capable of supplying 250 men, and has a capacity for feeding 250 more. The most important feature of the new kitchen is that it will enable the commissary to furnish hot meals to the men whether on march or in camp.

Wireless In War.

There are several forms of wireless equipment used in warfare, and under favorable conditions a range of from 150 to 200 miles is possible with one of them. The most portable "station," however, is the cavalry type, which weighs 640 pounds and is carried about in equal proportions by four horses. Its range is not a wide one. It works over a distance of from twenty-five to thirty miles. The engine and dynamo are mounted on opposite sides of a rigid saddle on the first horse, together with four gallons of petrol and a quart of lubricating oil, tools, spare parts and a telescopic driving shaft. The second horse carries the transformer—which changes the current to a lighter or lower voltage—in a wooden case and in another wooden case the receiver, while the third horse carries the masts, which in some cases are in sections and in others are made on a telescopic principle. The fourth horse carries halyards, stays and the aerial wires, which are wound round drums and pack away in a fiber case.

A New Railroad.

The last rail has been laid of the Ootapao-Kedah Railway extension of the Siam Railway connection in the Federated Malay States. Three construction trains, which also carry passengers, are being run from Ootapao with Singora connection. It is intended to run a weekly train from Singora, connecting Penang with the home mails. The federated Malay States railways are reported to be running construction trains to the frontier.

TURN HAIR DARK WITH SAGE TEA

If Mixed With Sulphur It Darkens So Naturally Nobody Can Tell

The old-time mixture of Sage Tea and Sulphur for darkening gray, streaked and faded hair is grandmother's recipe and folks are again using it to keep their hair a good, even colour, which is quite sensible, as we are living in an age when a youthful appearance is of the greatest advantage.

Nowadays, though, we don't have the troublesome task of gathering the sage and the musey mixing at home. All drug stores sell the ready-to-use product, improved by the addition of other ingredients called "Wyeth's Sage and Sulphur Compound." It is very popular because nobody can discover it has been applied. Simply moisten your comb or a soft brush with it and draw this through your hair, taking one small strand at a time; by morning the gray hair disappears, but what delights the ladies with Wyeth's Sage and Sulphur Compound, is that, besides beautifully darkening the hair after a few applications, it also produces that soft lustre and appearance of abundance which is so attractive. This ready-to-use preparation is a delightful toilet requisite for those who desire a more youthful appearance. It is not intended for the cure, mitigation or prevention of disease.

ROMANCE OF A RIFLE.

Secret of Perfection in the Barrel Is Unending Care.

The making of a rifle calls for manufacturing skill in a very wide variety of mechanical operations. Few sportsmen realize how many different kinds of machines must be used in the production of the rifle that often seems so very simple.

Rifle manufacture differs from the manufacture of other articles made from steel in at least two important particulars. For one thing, accuracy of a very high order is necessary in firearms and this means that every operation from beginning to end must be carefully watched to prevent any defective part getting into the complete arm and causing trouble for the hunter when he is far from a gunsmith. The other particular that sets rifle making apart from any other trade is the fact that it includes the art of barrel making. This art is so peculiar to the manufacturer of firearms that the machinery used can not be applied to work on anything else.

You as a sportsman may have looked through the smoothly-shining bore of your new rifle and wondered to yourself just how the makers had succeeded in getting it so straight and true and how they cut those wonderful spiral grooves.

The secret of perfection in the making of a rifle barrel is unending care, from the selection of the raw material to the last inspection. Without it no amount of costly material would be able to turn out the right kind of work.

The rough bar of steel from which the finished barrel is finally evolved, is rolled while red hot from a short thick billet. This is done by means of ponderous rollers into which a number of grooves of gradually diminishing size have been cut. The embryo barrel is then treated to remove the rough scale left by rolling and powerful lathes turn it to the proper shape. Drilling is the next operation, and you can realize what a delicate job it is to run a drill through such a long piece of steel without having it go astray and come out at the side instead of the end. The drills are, of course, of special shape, and a funny thing about this operation is that the drill stands still and the barrel is rotated at high speed. Reaming operations follow to remove the drill marks and then the barrel is straightened.

In spite of all the efforts of skilled engineers who have been working on the problem, straightening a barrel is strictly hand work, for no machine has ever been made which could take the place of the man with the hammer and V-block anvil. You are probably wondering how the man who straightens barrels tells when they are crooked or where to hit with the hammer to take out the kink. It is very simple when you know, as the instruction books say. All you have to do is to look through the barrel at a black line painted across a window and watch the reflection as the barrel is turned by hand. It may be simple, but the fact remains that very few men ever learn how to do it, and the ones who can are exceedingly well paid.

After the barrel is straightened, it is sent to the rifling machines. These machines, which by the way are shockingly expensive, are so made that they run a long bar with a tooth with a sharp edge on it back and forth through the barrel and rotate it at the same time so that it gradually cuts the grooves that cause the bullet to spin and travel point first. This operation and the machines that carry it out are used only in rifle making and they are absolutely worthless for any other purpose.

It seems hard to believe a fine rifle barrel which almost appears to be a thing of life was once but a clumsy bar of rusty iron and the owner of every fine rifle should prize it highly as a wonderful example of manufacturing skill.—Alf. P. Lane.

War Time Sayings.

The Russian people are like a man who has been shut up in a dungeon for 20 years, and has not yet grown accustomed to the bright light of day. —M. Nabokoff.

Measured in its true proportion of terror, I should regard the submarine as the least possible evil that could affect me on the ocean.—Mr. Balfour.

The man who seeks to profit by the necessities of his country at this hour of peril is nothing short of a blackmailer.—Lord Rhondda.

I am scarcely less free than I was before, for have I not been a prisoner all my life?—The ex-czar.

At this time of day to question the doctrine of pure democracy is worse than foolish.—Lord Burnham.

I cannot imagine the old system of private property in industry surviving long.—The Archbishop of York.

How Bees Live.

The drone bees do no work. They are the royal consorts. They fertilize the eggs after which they soon die or are killed. The queen bee lives in the hive and never departs from it except at swarming time. If she be removed the whole swarm will follow her. If more than one queen bee is found in the nest they fight among themselves until only one survives. The survivor becomes the queen of the colony. The only exception to this is when a colony becomes too large for the one queen to rule when another queen is grown and a new home is prepared. On the new queen's appearance the old queen leaves the hive followed by a part of her workers.

Lese-Majeste.

Andre Chevalier writes for the Paris edition of the New York Herald an account of the looting of French chateaux by Prince Eitel Friedrich of Prussia, "a large red-faced cabbage-eating man with a huge paunch." Germans will look for Gott to strafe a citizen of a republic who thus describes a prince of the blood, and who has the hardihood to question the divine right of a Prussian prince to commit grand larceny.

Spanking Doesn't Cure!

Don't think children can be cured of bed-wetting by spanking them. The trouble is constitutional, the child cannot help it. I will send to any mother my successful home treatment, with full instructions. If your children trouble you in this way, send no money, but write me to-day. My treatment is highly recommended to adults troubled with urine difficulties by day or night. Address.

Mrs. M. Summers
Box 917 WINDSOR, Ontario

WILSON'S "The National Smoke"
Eighteen million "Bachelors" sold annually in Canada

BACHELOR CIGAR

Better class tobacconists will readily recommend this brand. A really good cigar for smokers who discriminate.

3 for 25¢
Cheaper by the Box

ANDREW WILSON & CO. TORONTO AND MONTREAL

Russia Needs a Strong Man

IT is to be feared that occasional Russian attempts to take the offensive against the enemy are spasmodic and of merely local importance. On the front as a whole the Russian armies refuse to fight; they refuse to stand. If they continue these tactics the Eastern front is likely to run along the Nevski Prospect. M. Kerensky talks about a policy of blood and iron, and by superhuman personal efforts stays the Russian retreat for a few days. Then he returns to Petrograd and the retreat is resumed. Here and there loyal troops, as under Korniloff, fire upon their retiring comrades. The Kronstadt revolution peters out. Finland demands complete separation. There is a sudden return to an offensive. Russia takes a step forward and then two steps backward. She continues to slip. What is the meaning of the new shift in the supreme military command? One can very well understand why Korniloff should be promoted if there were a vacancy. He seems to be a great soldier. But why should Brussiloff, also a great soldier, be deposed? The whole Russian situation is a welter. Unless there is someone in Russia capable of performing a miracle we need not look to that country for much more help in this war.

F. Cunliffe Owen, the well-known American writer on foreign affairs, says that both Arthur Henderson, who has been representing the British Government on a mission to Russia, and Albert Thomas, who has been doing a similar duty for the French Government, are convinced that Kerensky is not the man for the crisis. He cannot carry the whole burden on his own shoulders. The trouble with Kerensky and his Government appears to be that they do not represent anything more than a mere fraction of Russian public opinion. They are Socialist visionaries. It is true that Kerensky, now that he is confronted with terrible realities, finds that what is wanted is a dictator. But his efforts to assume autocratic powers will surely be resisted by his colleagues, most of whom are more intent upon establishing a new social era in Russia than in prosecuting the war. Mr. Owen expects the collapse of the present Government or near-Government almost any day. In his view it will be unable to survive an ecumenical council of the entire Russo-Greek Orthodox Church, which is to be held next month.

The present Government has earned the hostility of the Church by its confiscatory policy with regard to church lands, and there can be no doubt that among the ignorant peasantry the clergy have tremendous influence. The idea of nationalizing the land of the country except the small holdings, the maximum size of which is to be determined by the Government, is one of Kerensky's own, proposed, indeed, before there was any war crisis. It was this proposal, however, which gave him strength with the socialists, and also endeared him to the peasants. Had he gone through with the scheme in the manner which the peasants expected he might at least have counted on their support, and since the peasants are about 98 per cent. of the Russian people, he would have had a tremendous lever in his hands. The simple, childlike moujik expected that when the Czar was removed the land of Russia would be immediately divided up, everybody having first choice.

What Kerensky meant, or seems to mean, is that the land become not the property of the individual moujiks but of the State. Instead of paying rent to a landlord the moujik will pay rent to some petty official. The peasants feel that they are being defrauded and many thousands of them have proceeded to carry out the original programme of possessing themselves of nearby estates and cutting the throats of the former proprietors. The peasants were also enraged at the proposal of the Government to grant the Jews all the rights of other Russian subjects. The Jews have been enraged because the programme has not been carried out. Similarly the Orthodox Church sees itself threatened with the loss of all its possessions, and perhaps of special rights and privileges. In this crisis the Government cannot count upon the undivided support of the army. In fact it has no great basis of support, and its downfall should surprise nobody.

It is said that the peasants throughout the empire continue to inquire who will be the next Czar. Little interest is felt in the fate of Nicholas. It was his office, not the man, that inspired their veneration. The Russian peasants are used to czars, and their experiences since their last Czar was deposed have not been such as to make them delight in their freedom. It appears that what Russia needs is a dictator of some kind, and the Grand Duke Nicholas occurs as the man for the job. Undoubtedly he was a great leader. He was profoundly respected by all the Russian armies; and he has the full confidence and admiration of Allied commanders and Allied Governments. He was the strong man of the old regime and never for a moment was suspected of being pro-German. It was because he was a strong man that he was either imprisoned or banished into private life by the revolutionaries. If from some source he could secure the necessary backing for a coup d'etat he might once more stiffen the backbone of the Russian armies and save the nation from ruin and disgrace.

Life in a Tree.

Sap is pumped up through the wood in a tree and will even go through dead wood, but will not return by the same medium. Therefore a tree may live until the roots starve. Sap ascends on the inside and descends on the outside. Therefore the descending sap alone builds new tissue of wood and bark.

HUNS' ELABORATE PREPARATIONS TO KILL CIVILIANS—Only one or at most two machines penetrated the London defences, says the official report of the air raid. The others, it appears, were driven off by our anti-aircraft guns. Our photo shows German machines drawn up ready to start on a raid of London.

Meaning of $7,000,000,000.

America's war loan of $7,000,000,000 surpasses the powers of the mind to grasp. Spent at the rate of a dollar a minute it would take 13,315 years to dispose of the appropriation. Loaned out at 6 per cent. $15 could be spent every second for an indefinite period without touching the principal. The interest on the loan is greater than the entire running expenses of the government less than half a century ago, while the amount itself would conduct the affairs of the government for fully seven years on the basis of the annual expenditures for the last decade. Another and more cheerful way of looking at the situation is that, great as the loan is, the wealth of the United States is such that it amounts to the lending of $1 out of every $40 of our existing tangible resources. A penny a day saved by every inhabitant would cancel the principal within twenty years.—Thomas F. Logan in Leslie's.

Eat Less; Do More.

A fat nation is no good. Lean nations accomplish things. We should eat less and think more, have smaller girth and larger chests, less on the hip and more on the thorax, have fewer potatoes at dinner and more books after dinner, more exercise and less chewing. A strong person can subsist on a little oatmeal and philosophy and outwalk, outtalk, outthink, and in every way outdo the person who travels the long route from soup to nuts and goes to sleep afterward as an anaconda full of sheep or monkeys might. Life is a lean affair of hungry appetites and ambitions. Then they stimulate to earnest performance. The regeneration of the American nation begins at the dinner table. We need stoutness in soul not soutness in fat. Eat less and do more. Grow more above the neck and less below the stomach

Awful Rebuke.

They had just finished their first quarrel, subsequently to the honeymoon, and she was in tears.

"If," she sobbed—"if you had had the tiniest spark of love for me you would never have married me!"

A Simple Antidote to Poison.

It is a valuable thing to understand thoroughly what ample antidote to take if one is so unlucky as to swallow poison of any kind. Sweet oil is to be found in nearly every house, however humble, and half a pint of it taken immediately is an effectual antidote to almost all poisons. Any one with a strong constitution should take a larger quantity of this simple remedy.

Anatomy and Friendship.

"My dear," said the host to his wife as he started to carve the leg of lamb, "can't you give Mrs. Brown anything better than this cold meat?"

"Oh," cried Mrs. Brown, "that's all right, so long as it is cold leg and not cold shoulder!"

Decidedly.

"Washington was a truthful man."

"I've got the habit myself now. I think it is the best plan if you marry a widow.'

Join the Whole-Wheat Club for food conservation—substitute whole wheat foods for meat. More real body-building nutriment for less money. **Shredded Wheat Biscuit** is 100 per cent. whole wheat in a digestible form. Nothing wasted, nothing thrown away. Deliciously nourishing for any meal with milk or cream and sliced peaches, bananas or other fruits.

Made in Canada.

HAWES' SIMPLEX SHOE POLISH

FOR A BRIGHT AND LASTING SHINE
BLACK WHITE TAN

MENARD Commercial Auto Truck

Worm Drive

THE TRUCK YOU NEED AT THE PRICE YOU CAN AFFORD

The most economical and convenient truck in the market for General Delivery and Cartage Service.

CAPACITY—1 Ton, 2 Tons, 3½ Tons, up to 6 tons.

The Truck in operation every day should be the the Truck to Buy.

☛ GET A DEMONSTRATION.

Robert Hicks & Co. Limited
DISTRICT AGENTS

THE ONLY MEDICINE THAT HELPED HER

"Fruit-a-tives Again Proves Its Extraordinary Powers

ROCHON, QUE., March 2nd, 1915.

"I have received the most wonderful benefit from taking "Fruit-a-tives". I suffered for years from *Rheumatism* and change of life, and I took every remedy obtainable without results. I tried "Fruit-a-tives" and it was the only medicine that *really did me good*. Now I am entirely well—the Rheumatism has disappeared, and the terrible pains in my body are all gone. I hope that others, who suffer from such distressing diseases, will try "Fruit-a-tives". MADAME ISAIE ROCHON.

50c. a box, 6 for $2.50, trial size, 25c. At all dealers or sent postpaid by Fruit-a-tives Limited, Ottawa.

SOLVE SUGAR SHORTAGE.

MONTREAL, Oct. 20.—Rumours in business circles here that sugar stocks were exhausted and that this commodity would be unobtainable were branded as much exaggerated by sugar merchants. Merchants announced that if the people kept their heads and did not begin to buy in a panic the sugar shortage would be solved. In the meantime, grocers here are only selling in small lots, generally one pound of brown sugar to five of white, to householders.

Sore Eyes Granulated Eyelids, Eyes inflamed by exposure to Sun, Dust and Wind quickly relieved by Murine Eye Remedy. No Smarting, just Eye Comfort. At Druggists or by mail 50c per Bottle. Murine Eye Salve in Tubes 25c. For Book of the Eye FREE ask Murine Eye Remedy Co., Chicago

YOU'RE SURE OF GETTING
FRESH FISH
Every day at our Charlotte St. Store. Reg. supplies received.
FRUIT and VEGETABLES
Groceries, Maccaroni, Olive, Oil, Oysters. Etc.
JOE LONGO & CO.
TWO STORES 416 GEORGE ST. PHONE 931 230 CHARLOTTE ST. PHONE 1013

WASTE BOUGHT
Send us all your Waste Material such as Rags Metals, Paper, etc. We will call when requested and take it away.
Be wise and Stock up with Low's Coal Now
LOW & COMPANY
262 Simcoe St. and 385 Bethune
Phone 697 Nights and Holidays766

WHEN YOU WANT
COAL CEMENT Sewer Pipe
CONSULT
H. B. TAYLOR & SON
Cor. Aylmer & Wolfe
'Phone 209

HEAT PRODUCING
COAL
Use Our
PITTSTON COAL
It Makes Warm Friends
Terms Positively Cash
Weir & McCarthy
Coal and Wood Dealers
111 Hunter St., East City. 'Phone 96

COAL
THAT IS ALL COAL
PROMPT DELIVERY
Peterborough Fuel & Transfer Co.
Charlotte St. 'Phones 270 261, 862
Truck and Transfer Business in Connection

12 Pages

The Evening Examiner

PETERBOROUGH MONDAY, OCTOBER 22, 1917

GRANT SIX
For Hire. Also Ford Touring Car and Taxicabs. PULKINGHORN'S AUTO AND TAXI LIVERY.
'Phone 278. Night 'Phone 1151

THE BRITISH AND FRENCH ATTACK AGAIN

PROGRESS REPORTED SATISFACTORY

Allies Successful In Offensive This Morning

British in Co-operation With French Attack on Both Sides of the Ypres---Staden Road Official Reports Say That Satisfactory Progress Was Made ---British Naval Airmen Make Successful Attacks on German Aerodromes in Belgium.

A SUMMARY OF TO-DAY'S WAR CABLES

(Canadian Press Despatch.)

LONDON, October 22.—To-day's official statement says: "Early this morning we made local attacks on both sides of the Ypres-Staden railway. The progress of these operations is reported as satisfactory. French troops co-operated on our left."

(Canadian Press Despatch.)

PARIS, October 22.—French troops adjoining the British in Belgium attacked this morning on a front of one kilometre, the War Office announces. All objectives were attained.

(Canadian Press Despatch.)

LONDON, October 22.—The King and Queen paid a surprise visit yesterday afternoon to one of the bombed districts of London and talked for two hours with the victims. Speaking to a local clergyman the King said: "I wish the people who are against retaliation could see this wreckage."

(Canadian Press Despatch.)

PETROGRAD, October 22.—A telegram received by a semi-official news agent says that Esthonians who have escaped from Oesel and Moon islands recently captured by the Germans, report that Russian prisoners are being loaded in boats by the Germans and as soon as the boats leave they are fired upon with machine guns.

(Canadian Press Despatch.)

LONDON, October 22.—An Admiralty announcement says: At about noon yesterday raids were made by naval aircraft on Vlisseghem and Houttave airdromes. One of our pilots is missing.

(Canadian Press Despatch.)

LONDON, October 22.—In fierce contests Sunday for air supremacy British naval aeroplanes brought down six German machines, which were lost with their crews in the North Sea.

(Canadian Press Despatch.)

TOKIO, October 22.—The Japanese steamer Hitachi Maru, 6,580 tons, bound from Yokohama for Liverpool, is believed to have been sunk by a mine and lost with all on board. She carried a big cargo.

IMPORTANT MEETING OF WAR VETERANS

All members of the Peterborough Branch of the Great War Veterans' Association are reminded of the special general meeting in the recreation room of the Armouries to-night when a conference will be held with leading citizens in regard to the possibility of a campaign for permanent headquarters. The G.W.V.A. executive are desirous of having a representative attendance of members on this important occasion, and urge every member of the Club to make a special effort to be present to-night.

Children's Day At St. John's

Importance of Work of Children Was Made Prominent

Yesterday was "Childrens' Day" in all the Anglican churches of the Dominion. The importance of the work of children in the church was made the "special intention" at all the services in St. John's. Intercessions were offered for Sunday school scholars and workers, also for the Sunday School Commission. Both morning and even the Rev. Egerton Ryerson claimed for Sunday school work more active co-operation between Sunday school and congregation, paying special attention to the psychological aspect of religious education.

At the children's service in the afternoon a record attendance for this season was established, and a bright, happy service was held, all the Bible classes participating. The scholars marched to the altar rail and each one presented an offering for the work of the Sunday School Commission.

The offertory numbers were sung by a trio of boys, Harry Murduff, John Yarnold, Sherward Kennett, who sang Sir John Stainer's beautiful setting of "Christ Who Once Amongst Us." Both in solo and combined the boys sang splendidly, the result of skilful training.

St. John's Sunday school is run along the lines of the Commission, and for the last year has joined the lantern slide exchange, which now possesses thousands of slides on Biblical and historical subjects, which are found to be a great help to Sunday school work all the world over.

Makes Fortune From One Crop

Farmer Gets Into Business on "Shoe String" and Pays For Land and Outfit First Season

WINNIPEG, Man., Oct. 22.—There have been many instances of men getting into farming in Western Canada on a "shoe string," but one of the most interesting of these strokes of fortune has just been reported to the colonization department of the Grand Trunk Pacific Railway. The information is to the effect that Charles Myer last spring succeeded in buying a section of improved land at Zeneta, Sask., with outfit complete, for $35.00 an acre on credit, the owner being willing to take a chance on the buyer's experience as a farmer and his reputation as a worker. The greater part of the land was ready for seeding and Myer put in 550 acres of wheat.

The crop turned out well, producing 12,000 bushels of No. 1 northern quality. The grain will bring $25,000 at the fixed price, which is sufficient to pay for the farm and leave a surplus to pay running expenses. In addition to the wheat Myer grew sufficient grain to feed his stock, so that he has practically made a small fortune in six months.

FRANK JENNE SAYS:

The lure of the wild comes to every red-blooded man—right now when the trees are attired in their fall colouring. I have hunting shirts of flannel, coat sweaters, heavy wool socks, belts —everything for a week in the wilds. You never pay more at Frank's. "Come to me."

STICKS TO NOMINATION.
A. C. Hardy, the Liberal candidate for Brockville, who has stated that he has no intention of withdrawing from the contest for the Commons.

FOUGHT ENEMY FOR HALF AN HOUR SINGLE-HANDED

British Destroyer "Mary Rose" Heroically Engaged With German Cruisers, Battling Until Terrible Concentric Fire Sent Her to the Bottom

CREWS WERE BUTCHERED

Canadian Press Despatch:

LONDON, Oct. 22.—The British destroyer "Mary Rose," fought single handed against the German cruisers in the convoy action in the North Sea, according to the story ascribed to a British official rescued off Bergen, and transmitted by the Christiania correspondent of the Times. The other destroyer, which should have been present, never appeared and it is thought likely that it was destroyed at the beginning of the action.

After fighting heroically for half an hour, during which she was subjected to a most terrific concentration of fire, the Mary Rose sank. Ten members of the crew weer found clinging to buoys and were rescued.

The correspondent says that the reports of butchery of the crews of the merchantmen pass description. Two women on one ship waved a piece of white cloth, which was perfectly visible. They were silenced by a volley from the German cruisers.

The newspapers take two divergent lines of criticism regarding the attack on the convoyed merchantmen in the North Sea. According to one view the incident was one that no foresight or vigilance could avert, and although regrettable in every way, cannot exercise any decisive effect. On the other hand some newspapers ask what has become of the British command of the North Sea.

MR. F. J. MORRIS WILL SPEAK

To-night's meeting of the George treet Methodist Epworth League will be in charge of the Christian Citizenship Department, the feature of which will be an address by Mr. F. J. Morris, of the Collegiate Institute staff. Come and enjoy Mr. Morris' "Humorous Evening." Strangers are especially invited to spend an hour on Monday evenings with the young people of George Street Church.

Reception to Normalites.

Friday evening of this week (Oct. 26th) the Epworth League will hold a reception for the Normal students in the city. There will be a special programme of music and a general social time will be spent in games, etc., and refreshments.

NO FOOD PIRATES

British Government is Gradually Getting a Stranglehold on Profiteers by System of Fixing Maximum Prices

PENALTIES ARE HEAVY

(By Lowell Mellett.)

(Special to the Toronto Star and The Peterborough Examiner.)

LONDON, Oct. 22.— Mrs. British Housewife makes her purchases for the family table those days with the comforting knowledge that no food pirates are wringing extortionate profits out of her family purse.

The British government is gradually getting a strangle hold on the food profiteers. Before long the breed will be utterly extinct. All of which explains why it is to-day that England —the same England that Germany is trying to make her people believe is "beleaguered" and "being starved out"—is living comfortably, plenteously, and, what is more, cheaply.

Through a system of fixing maximum prices, which was begun in July with potatoes and beans, the government now controls the retail prices of all principal foods. There are mighty few British retailers or middlemen, or producers, who dare to attempt profiteering against the government. There is a penalty of $500 fine or six months' imprisonment, or both, and the British food administration isn't backward about obtaining convictions.

CONTROL THE SUPPLY.

The government has adopted the general rule not to fix maximum prices in any food commodity until it is in a position to control the whole supply— from field of production to consumer.

Just such control is now effective over bread, flour, meat, potatoes, sugar, tea, butter, cheese, peas, beans and corn and oats products. In connection with such a system, the government itself purchases all imports of commodities administered, and distributes thees imports through the regular commercial channels. Private importations are prohibited, except by special license. The British government is also buying all supplies for the allies, thus eliminating inter-allied competition, which might have the effect of increasing prices.

Athough London's food prices to-day average about 120 per cent. over those in effect before the war, they would undoubtedly have made an even more tremendous jump if there had been no governmental control. So far England has not tried compulsory rationing, except of hotels and restaurants, and then only on meat, flour and sugar.

The British public generally is responding cheerfully to food ministry's appeals for voluntarily rationing in order to avert the compulsory. Owing to the very severe sugar situation at present "sugar cards" are now being distributed. The limitations will become effective on New Year's Day. Each person will be limited to half a pound of sugar every week.

Salvation Army Concert To-night

The following programme will be rendered at a concert to be held in the Salvation Army Temple this evening:

Hymn — "Onward Christian Soldiers."
Prayer.
Selection—"The Soldiers' Chorus," by Temple Songsters.
Pianoforte solo—Miss Lillie Naish.
Vocal quintette, selected, by Mrs. Forde, Mrs. Hedge, Miss E. Payton, Miss B. Payton, Miss E. Northcott.
March—Orchestra.
Vocal solo, (a descriptive piece)—The Critic.
Recitation—"The Leper." Captain A. Leader.
Cornet solo—"The Better Land," Will Forde.
Selection — "Comrades in Arms," Temple Songsters.
Selection—Orchestra
Vocal solo — "His Tender Love," Miss E. Northcott.
Instrumental quartette—"To Thee, Oh Lord," W. Forde, F. Calvert, W. Badley, E. Jones.
Selection — "The Light of Life," Temple Songsters.
March—Orchestra.
"God Bless Our Soldiers," Temple Songsters.
God Save the King.

Thousands Of German Boys Sacrificed In The Ypres Fight

Nearly One-third of the Slain in Recent Hard Fighting Were Youths of the 1918 Class--Terrible Losses Sustained From the British Artillery Fire.

HELP FROM THE EAST

(By William Philip Simms.)

(Special to the Toronto Star and The Peterborough Examiner.)

WITH THE BRITISH ARMIES IN THE FIELD, Oct. 22.— About thirty per cent. of Hindenburg's cannon fodder in the recent Ypres sector fighting, nearly one-third of those whose mangled bodies carpeted the ground in the British advance, or were included in the constant stream of prisoners, were of the 1918 class of youths. Nothing could illustrate Germany's waning man power more forcibly than this crowding of mere boys into the front ranks. Headquarters figures today showed that of the total German draft of 1917, approximately one-half had been made up of what was really the 1918 class.

Thousands of these German boys have been sacrificed in the terrible British artillery fire. One letter found in the pocket of just such a beardless boy soldier declared:

"Of my company of 140 men all have been lost except 18, and the same ratio applies to my whole regiment."

One boyish German diarist entered this note:

"In four days the British have smashed seven of our divisions."

SHELLED OWN LINES.

A captured commander's report exhibited to-day at headquarters complains his own German heavy artillery batteries shelled the German lines for twenty minutes and that two companies had telephoned they were leaving their positions.

There is yet another evidence of desperation of the German high command over this drain on its man power. That is in the constant withdrawal of troops from the Russian front for duty here on the west. For months the Germans have been shunting troops from the eastern war theatre. Now they are bringing guns from that section to bolster up their batteries. Captured documents show that many of the pieces smashed in the great Flanders drive have been thus replaced. There is no mistaking the fact that Hindenburg is now giving the Crown Prince Rupprecht all the available German artillery and men. Fresh divisions are brought up with orders to hold at all costs and to retake captured positions at any price.

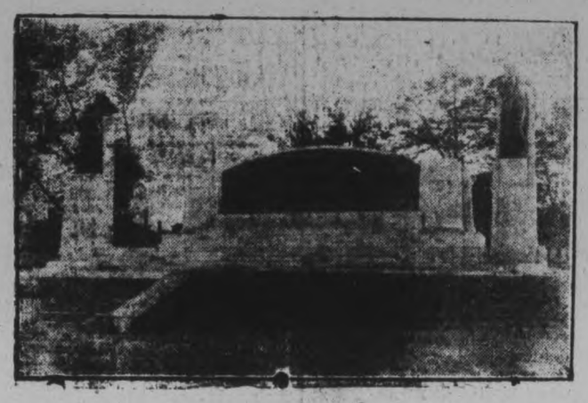

THE BELL MEMORIAL AT BRANTFORD.
Which the Duke of Devonshire will unveil on October 24 to commemorate the inventor of the telephone by Dr. Alexander Graham Bell.

MEDICAL BOARD COMMENCES FOURTH WEEK'S SITTINGS

Steady Stream of Candidates for Examination is Continuing and Twenty-two Men Went Before the Doctors This Morning

TO-DAY'S MILITARY NEWS

Candidates examined	54
Placed in A category	31
Placed in B category	5
Placed in C category	2
Placed in E	16

This Morning's Session.

Candidates examined	22
Placed in A Category	15
Placed in B Category	1
Placed in C Category	1
Placed in E Category	5

Total Results So Far.

Number examined	858
Fit for the trenches	508
Fit for non-combatant service overseas	48
Fit for Duty in Canada	61
Unfit for any service	241

There was no falling off in the numbers of men who presented themselves before the local Medical Board for examination on Saturday. Fifty-four, the majority from rural districts, were examined at the three sessions and thirty-one of these were graded in "A" class, a lower percentage of front line men than the average for the week. Five were placed in "B" category, a higher percentage than usual in the non-combatant overseas service grade. The total rejections for the day numbered sixteen.

At the afternoon session the results were:

A category	14
B category	3
C category	2
E category	3

At night the figures were:

A category	6
B category	1
E category	5

Saturdays session completed the third week's sitting of the Board. During that period Majors Cameron and Eastwood and Capt. Greer examined 836 men, of which 493 were placed in A category.

The percentages of the different grades for the three weeks were as follows:

A category	59 per cent.
B category	6 per cent.
C category	7 per cent.
E category	21 per cent.

The fourth week of the local Medi-Board commences this morning with no signs of any slackening in the stream of Class One men coming forward for examination. Twenty-two were examined and fifteen were found

(Continued on page 10.)

PERFECT FITTING.

Our system of fitting the face as well as the eyes with just the style of frame, with the particular size and shape of glasses that each individual case requires—is your safeguard. See Dr. Lacey, 410 George Street.

FOUR CATEGORY "A" MEN ARE READY WHEN CALLED ON

Quartette of Local Men Fit For the Trenches Have Waived Their Claims To Exemption and Have Reported For Service

THE TOTAL REGISTRATIONS

Total registrations	130
Reported for service	7
Claims for exemption	123

Four Peterborough Category "A" men have reported for service.

The quartette visited the post office on Saturday and filled in the necessary report form signifying that they waived any claim for exemption they might have, and were ready whenever the authorities see fit to call upon them to don the khaki. They had the honour to be the first men, physically fit for the trenches, to respond to the Royal proclamation.

A Category "B" man, fit for non-combatant service overseas also reported on Saturday, making five for the day who waived exemption claims. A score of other Class One, the majority of them residents of the city, filled in exemption blanks.

The figures given at the head of these articles are the total up to 11.30 to-day, and include some six or seven exemption claims filed this morning.

Draftees should understand that all the post offices have the exemption blanks and report forms, and it is not necessary for men outside the city to register at the local post office. They may apply at the post office nearest their home.

In regard to exemptions the public should understand that there is no general exemption for farmers or for any other class. Each case will stand on its own merits, and unless it can be shown that a young man is absolutely needed on the farm, his chances for exemption are slim. Military prosecutors are looking into the claims and the farmer who has been able to spare his son for two or three years to work in the city, and is now trying to show that he is needed on the farm, may get a surprise when the case is heard before the tribunals. National service is to be the keynote of the hearings and a mere claim from a young man that he is a farmer does not mean that he will be free from the call to arms.

The military representatives are beginning their investigations in their respective districts. Major R. P. Watt is another addition to the local list. He will be the military prosecutor in the Keene district.

Plans Are Held Up By Illness

(Special to The Toronto Star and The Peterborough Examiner.)

OTTAWA, Oct. 22.—Pending recovery from an indisposition which has kept him to his home for the last few days, Sir Wilfrid Laurier's plans have been held up. He was to have gone to Montreal to-day, but has postponed his visit. The date of his conference with the Western Ontario Liberals at London is also uncertain. The illness of the Liberal leader is, however, not of a serious nature.

Thousands Of Serbians Are Starving

(By John H. Hearley.)

(Special to the Toronto Star and The Peterborough Examiner.)

ROME, Oct. 22. — Fifty thousand Serbians are starving and thousands are dying from insufficient rations, in the Monastir district alone, according to the report of the American Red Cross Commission, which was on its way to America to-day. The mission has just returned from the Serbian front. They reported the destruction of 35 villages in the Monastir section, and fearful suffering among the inhabitants.

It is understood the Mission's formal report will be sensational in its revelation of the complaints of the Serbian government and people over political confusion now existing as to Serbia. The general morale of every citizen, it was reported, has been seriously affected by ignorance and suspicion as to allied plans. The Commission, it is understood, will firmly urge a formal statement by the allies, which will clearly set forth their views on the Jugoslav problem.

TO-DAY'S INDEX.

Page 1—Crop report.
Page 2—Serial Story.
Page 3—Home Interests.
Page 4—General News.
Page 5—War News.
Page 6—Editorial.
Page 7—Our Daily Short Story.
Page 8—Main Features of Service Act.
Page 9—Mr. Gordon Approves Labour Platform.
Page 10—Local News.
Page 11—General News.
Page 12—Local News.

Evening Examiner

Phones—Editorial 1600, Business Office 1601 Private Branch Exchange to all Departments.

The Paid Circulation of The Daily Examiner is Over **5300** COPIES DAILY SWORN TO AND GUARANTEED

The Daily Examiner, published every lawful evening by The Peterborough Examiner, Limited, Office, 419 George St. The Weekly Examiner, published Thursday morning.

The subscription price of the Daily Examiner is $4.00 per annum; that of The Weekly, $1.50.

U. S. Representatives—Stockwell, Special Agency, People's Gas Bldg.—Chicago, Tribune Bldg.—New York.

R. M. Glover, Managing Director.

Advertising rates on application.

R. M. Glover, Managing Director.

"Peterborough Presents Possibilities Unsurpassed."

MONDAY, OCT. 22, 1917

SUNDAY SCHOOL CONVENTION.

The holding of the convention of the Provincial Sunday School Association in Peterborough at the end of the present month sonstitutes a demand upon our hospitality and interest. Upon our hospitality, for about four hundred delegates from all parts of the Province will requie homes during their stay with us. Peterborough, on similar occasions in the past, has splendidly shown the grace of hospitality, and we are sure will not be wanting on this.

We want our visitors to carry away with them a good report of us. After they have dipped their fingers in our "salt" we want them to take with them a good opinion of its savour—and of us. And the presence of the convention should be welcomed for the merit of the cause it represents. We are fighting this war for the sake of the civilization which inheres in Christianity, which has the Church for its exponent and instrument; and the Church is founded upon Him who hailed the child as the first-born to his benediction—the foundation of His kingdom on earth. The child, through the agency of the Sunday School, the only institution which stands to-day for he religious education of all ages and classes—is the father of the Church in that eighty-five per cent. of those engaged in church activities come out of, and are trained in the Sunday School. These self-evident facts are mentioned, not because they are new, but to arouse interest in the Sunday School, which is to be regarded as the great formative influence and, in large part, the foundation, of the highest type of nationhood, consisting in the fullest development of our religious and national life.

"For of such is the Kingdom of Heaven."

THE POSTMEN AND THE POLITICIANS.

A loud and strong appeal is made to all of us to "carry on." It is left to us individually to determine the sacrifice we are to make to "carry on", but it appears that our postmen are to "carry on" without adequate pay or adequate increase of pay. A great many of us will join with the letter carriers in thinking that labour is not represented in the union cabinet, if, as he says, is to be the case, the present Minister of Labour is to continue to fill, or wobble 'round in the position.

The postmen, after having been promised an increase, had their reasonable request for an increase of $20 a month, met by the intimation of an increase of a third of this amount. Naturally not content, but greatly disgusted, with this substitution of a stone for bread, the postmen applied for a board of conciliation under the Industrial Disputes Act. They have got their reply—another refusal. The Minister of Labour says he can't take any action and refers the postmen to the head of the department, the Postmaster-General, who has already "turned them down."

We have a union government now, supposed to be organized to help win the war in which we are fighting for justice and fair play. The letter carriers should get a good brand of justice from the new government. Under the old government, according to Sir Sam Hughes, the "big interests" had the call, and there was little consideration for anything so small as a body of letter carriers. But the union government has promised civil service reform, and it has a good chance to begin with the postmen and practice on them another promise in its policy — "to promote conditions of employment that will assure suitable standards of living amongst the labour classes"— and if any body or class works hard and for limited pay, it is the letter carries—who are not only loaded down with their packages, but also by a burden of unjust treatment.

Knocking the postmen from "pillar to post," may be a good enough foundation for a pun, but it won't pay for coal at $10 a ton.

RALPHIC RHAPSODY.

If eloquent speeches, declamatory declarations of duty and optimistic orations had had any effect the war would have been over long ago. But it is by deed of hand, not word of mouth that accomplishment is reached. We still continue to "carry on" with our mouths and say things that though etsimable in the abstract are not quite founded on effect or even fact. "Ralph Connor," the brilliant novellist, published a long article in extravagant laudation of the union government, which may and may not, deserve the praise he has lavished upon it. We don't know yet; we only hope it will fill the bill. And if it does this it will largely do so by removing the thing—partizan patronage prostitution—that has put so much sand in the "bearings" of war administration machinery, and contributed to so much waste of money and national effort. And some think this has been accomplished. The author of the "Sky Pilot" in the article referred to, rejoices thus:

> Then, too, there are certain by-products of Union Government almost equal in value to those directly secured, such as the elimination of that fecund source of corruption, that incubus the bane of the honest M.P.'s existence—patronage. The Union Government had not been in existence twelve hours whe, like men released from intolerable bondage, members of the Cabinet were chuckling gleefully over letters and telegrams already in their hands soliciting "plums." For the first time in their whole Parliamentary careers they tested the pure delight of telling the vampire rabble of camp followers—well, all that was in their hearts. I was present, and wondered at the beatific joy that, like a sweet spring morning, irradiated their countenances.
>
> "O frabjeous day,
> Kalloo, kallay,
> They chortled in their joy."
>
> And looking upon them one understood something of what their former sufferings had been. What a day for Canada when that well-spring of corruption is filled up. Becuse, after all, many a man for the sacred interests of party will do what for himself he would scorn to do. For that deliverance alone the Union Government is worth while.

If this has been accomplished, "the Union Government is worth while." But the people must have some proof of it before they join in the joy "chortling." The Union Government supposes the utter elimination of partizanship—its members of different political units, had to subordinate them and sacrifice them, in order to make a working condition. To eliminate partizanship the Union Government must be free from it, itself. If the head of the Government does not set an example his subordinates have no official warrant for conducting their departments without partizanship.

We all know the late government was partizan from centre to circumference—that that was one of the chief causes of its failure that necessitated its replacement — if it has really been replaced. When did Sir Robert Borden desert his partizanship. He carried it to the very door of the Union Government, and even boldly brought it inside. In making room for the admission of the non-partizan element into his government to make it "union" he had to displace some of his partizan colleagues, and by a last effort of partizanship compensated their scrifice on the altar of patriotism with fat offices, ranging in amount of emolument from $5,000 to $25,000 per year.

If partizanship patronage was abandoned, if that "well spring of corruption was filled up," when and how was the filling done? We should have had some evidence of it—we should have left these big appointments to the Union Government. We shall believe that partizan patronage is in any degree absent from the Union Government or its head, if we see merit made the ground of appointment—if we see a recognition of the fact that if Liberals were thought good enough for important positions in the Union Gvernment, Liberals may be found good enough to fill offices to help them in the work of administration—appointments made with the same object as the formation of the Union Government—to help win the war. The partizan appointments upon which Sir Robert Borden founded the Union Government were not exactly war-winning offices; they were the rewards of partizanship, unwarranted and improper exercise of patronage, "the fecund source of corruption," which, we are assured, is entirely absent in the Union Government. It is to be hoped that it is so.

Frank Evidence Before The Henderson Commission

One cannot help favourably contrasting with some that has gone before, the evidence given before the Henderson commission in Toronto by Mr. Thomas F. Matthews, secretary-treasurer of the Matthews-Blackwell Packing Co. of Hull, Toronto and Peterborough. It was the testimony of a business man, frank, open and above-board. He apparently had instructions to conceal nothing. The company had been doing a big business and had made large profits as the result principally of huge foreign orders given at prices that apparently suited the purchasers; and the company was not afraid to let the world examine its transactions and its business policy.

The impression is received that the heads of the Matthews-Blackwell Co. were business men pursuing a business policy they regarded as in the best interests of the company and of the trade generally—a policy of which they are proud. If exception is taken to that policy by other business men, they are prepared to defend it; if exception is taken to it by people who are moved more by prejudice than by knowledge, they are content to disregard such criticism.

Now, we can understand that attitude. We know where we are at. It clears the air for intelligent discussion and for the provision of remedies if remedies are found necessary.

The Journal thinks it a pity that Sir Joseph Flavelle was not called by the Henderson commission to testify for the William Davies Co. If he had gone on the stand, instead of some of his subordinates, we believe the impression left on the public mind might have been different. Despite the baronetcy the King has honoured him with and the high position he has held as Chairman of the Imperial Munitions Board, the thing Sir Joseph Flavelle is still proudest of if his business: "If there is one thing about my life that is clean, it is my business", he has been heard to say. He makes no apologies for being able to stick a pig or make a sausage, and he remains the biggest all-round man in connection with the William Davies Co. The best way for Sir Joseph Flavelle to rehabilitate himself and correct possibly erroneous public impressions is to go before the Henderson commission, answer frankly all the questions it may put to him, and talk like a sincere business man.—Ottawa Evening Journal.

Weekly Report On Farm Conditions

Threshing is Active and the Results Continue to Show Average Yields —Live Stock

LABOUR SITUATION

Following is a summary of weekly crop reports made by district representatives to the Ontario Department of Agriculture:

Threshing is active; and the results continue to show good average yields for most of the grain crops. The Kenora representative claims an average of 50 bus. per acre for oats, and instances one field that yielded 80 bus. per acre.

Beans and late buckwheat have been more or less injured by frost. Considerable husking corn also got nipped, and will be unfit for seed, although good enough for feed; while from the same cause the general quality of ensilage will also be inferior compared with that of more recent years. Rain has been delaying corn cutting.

Most of the fall wheat will enter the winter with a good top, but some has been sown rather late, and there has been but little October growth.

Potatoes on the whole will be a fair crop both as to yield and quality should rot not develop. They have done remarkably well in the Fort William and some other districts of Northern Ontario. The Durham County representative states that this season has proved to the satisfaction of many farmers that spraying with Bordeaux mixture will control the potato blight.

Some mangels, turnips and sugar beets have been pulled, and are generally turning out most satisfatcory, although a number of turnip fields in Bruce, Oxford and Durham were reported to be injured by the Zebra caterpillar.

Tobacco in Essex has been all harvested and mostly sold at 18 1-2c. a pound for the Burley variety.

The Pastures.

Pastures have been somewhat helped by recent rains, although the week was rather too cold for much growth. Young clover looks well.

Tomatoes have been late in ripening and a larger quantity of green ones than usual had to be picked to escape the frost.

The onion crop, which is growing in importance in some of the western counties, has been pulled. At Leamington they have been selling at $2.30 a bag, f.o.b.

Live Stock.—Market prices for live stock have remained firm except in the case of horses. Some farmers have disposed of their finished cattle, and are purchasing feeders to turn off for the market later on, as there are plenty of coarse fodders on hand, although silage corn is not as well cobbed as usual. Already a number of enquiries are being made with a view to taking advantage of the Federal Department's offer of free freight for breeding stock.

Live stock will be left on pasture for a few weeks yet should the weather not prove too cold. The milk flow, while decreasing, is up to the average for the time of year. However, in Peel some farmers are selling dairy cows on account of the scarcity of labour and the price of milk being too low to net a profit.

Labour.— One representative states that farmers never before worked together in exchanging labour as they have done this year. There is scarcity of help for the fall ploughing, silo filling and threshing now demanding attention, and broken weather during the week has been adding to the strain. The recent rains have made ploughing easier on heavy clays, although some soils are yet very stiff. Middlesex reports that some farmers are buying tractors for silo filling, ploughing, and other purposes.

HARDWARE AND METAL MARKETS

There has been a steadily upward trend to the market for hardware commodities during the week. A number of lines of automobile accessories have also been increased in price. While lower prices have been established on iron and steel by the Federal Trade Commission in the United States, this factor has not as yet affected the manufacturing situation, as the mills are mostly working on Government orders and it will be some distance in the future before lower prices can be obtainable for the domestic trade. The only commodity in which there is evidence of weakness is in galvanized sheets, in which slightly lower prices have been recorded. Intimations are made in some quarters that there is a probability of an embargo being placed on shipment of these from the United States, in which event prices will in all probability rule firm again in the Canadian market. Lines in which advances have been recorded include tire chains, bumpers, all cotton products, such as twine, rope, sashcord, candlewick, awning cord and seine twine; firmer chisels and framing chisels, mouse and rat traps, table cutlery, oilers, lubricating oil, revolvers, fishhooks, horse pokes, hay rakes, canthooks and canthook handles, peaveys and peavey handles. Linseed oil was in weaker market with declines registered, while turpentine was in stronger market with advances. Business has been seasonably good. Considerable shipment of winter goods is now going on.—Hardware and Metal.

AMERICAN DRIVE TO BE LAUNCHED BY NEXT SUMMER

PERSHING LEGIONS GROWING RAPIDLY

Troops to Taste Battle Long Before Proposed Great Assault.

WASHINGTON, D. C.—American troops will launch a big drive against the Germans in France some time next summer, but American troops will be on active duty in the trenches and actually in the fighting long before that date—probably before Christmas.

While War Department officials are necessarily reticent as to discussing the prospective American offensive, it is known that Major General Pershing is preparing his army for a big drive next summer. He will not have enough men or sufficient supplies before then.

Meanwhile American troops will occupy small portions of the front line trenches for training purposes and be under fire. They will engage in trench raids and take part in repulsing German assaults. They may even participate in a minor capacity in large British or French offensive movements.

The General Staff realizes that the potential resources of the United States, both in men and supplies, which are now being so rapidly mobilized, would be perhaps the greatest deciding factor even if the war should end before the American army has had a chance to get into action, but they would greatly prefer that history should be able to say that American manhood had as much to do with winning the war as American wheat and American dollars.

PERSHING ARMY GROWING

It is no secret that American troops are leaving this country constantly for France and that Major-General Pershing's army is growing faster than the Prussians imagine could be possible. Everything is being made ready, not merely for holding a portion of the line, but before the drive begins, virtually every man in it will have had actual experience under fire.

American artillery will have had a chance to use the barrage fire while small raids are made, and American aeroplanes will have had much practice flying over the German lines and directing artillery fire.

While not even an estimate as to the number of American troops in France can with propriety be given, it is permissible to say they number more than the public suspects. When Mr. Baker, Secretary of War, sent estimates to Congress to-day for an additional $287,416,000 for the army this fiscal year he stated that the War Department was proceeding upon the basis of an army in the field, partly in this country, and partly in France, of 2,300,000 men before next July.

Both the French and the British general staffs are eager to see the American troops in action. The United States will be given an important place in the line whenever the army is ready. In fact, it is understood on high authority that a definite offer has already been made of a place in the line where Americans will have a splendid opportunity for some important fighting, such as the Canadians have done so gloriously at Lens.

DUE CAUTION OBSERVED

Major General Pershing, however, is said to be proceeding on the basis that it is better to delay a little than go in half prepared, therefore, while there may be numerous American casualty lists before January, the American drive will not begin until next summer. It is the great hope of Major-General Pershing and of the army General Staff in Washington that when this drive begins it will not end without decisive results, and that American troops will strike blows which will add greatly to the growing desire for peace in Germany.

PAIGN.

The campaign that is being carried on by the Woman's Auxiliary, Organization of Resources Committee, in co-operation with Hon. W. J. Hanna, Food Controller, is one in which we can all serve. It is not a war campaign, but it is a war-time campaign, a campaign of publicity for the purpose of impressing upon every producer and consumer the urgent necessity of keeping up our food resources. In this war the food reserves are scarcely less important than our reserves of man-power. We cannot all take personal part in the campaign that is being carried on on the Western front, but we can all do something to sustain that campaign by abstaining from wasteful or unnecessary consumption of the necessities of life. What we conserve is so much stored to feed our fighting men and our Allies for the remainder of the struggle. If we could by mathematical demonstration or prophetic inspiration fix the term the war is to last we might feel less, or perhaps more, anxiety than we now feel in regard to the problem of provisioning the Entente Powers. But on that point we are in the dark. No man can say when this dreadful war will end. Therefore, no Canadian patriot can be reckless or even calculating in the matter of drawing upon the food supply. We can simply keep on practicing self-denial in regard to appetite. The publicity campaign we speak of ought to be met half way by all loyal Canadians. In recent issues we have inserted very telling advertisements laying before the public some striking facts as to the food situation. Every line of such matter ought to be read, marked and digested by the Canadian public. Every illustration presented in these advertisements ought to be carefully pondered. The public know that there is great need for conserving the food supply, but knowing never amounts to much for some people unless it is accompanied by sensations of pain. The idea of food scarcity sinks deeply and correctively into some minds; into others it goes half way; in others it hardly ripples the surface of their thoughts. In some way or other the need of conserving the food supply must be carried into the innermost recesses of the Canadian mind and move us all in the same way as the call for defence moved our gallant fighters at the front to volunteer for service.

LOST

LOST—TUESDAY EVENING AT NICHolls Oval, a gentleman's Tweed Rain Coat. Finder will please leave at this office and receive reward. 3d90-6917

LOST—CHILD'S BLACK VELVET PURSE containing $4, on Sunday afternoon, on Murray or George streets. Reward at 351 Reid street or the Examiner office. 3493-6985

LOST—ON THURSDAY MORNING GOLD brooch, round shape set with amethyst and pearls. Reward at Examiner. 3d91-6934

HELP WANTED—Female

SMART WAITRESS WANTED — WAGES $25 per month, room and board. Apply by letter or phone 32, Windsor House, Campbellford. 6d92-6964

WANTED—SMART YOUNG GIRL ABOUT 15 as mother's helper. Mrs. P. P. Westbye, 21 Dennistoun Ave. 3d93-6993

WANTED—AN EXPERIENCED MAID — Apply 296 Stewart St. 3d91-6945

WANTED—A GOOD GIRL FOR GENERAL housework; family of two. Apply 748 George street. 3d91-6923

$20.—ANY LADY CAN EARN IT WEEKly by showing magnificent Private Christmas Card Sample Book. Outfit free on promise to work. Bradley Limited, Brantford, Ont. 6d91-6929

WOULD YOU LIKE $1 OR $2 DAILY AT home, knitting war sox on Auto Knitters? Experience unnecessary. Send 3c stamp, Dept. 35 C, Auto Knitter Company, College Street, Toronto. m w s93-6936

HELP WANTED—MALE

BOY WANTED TO DRIVE A RIG—APply Peterboro Laundry. 3d90-6915

MAN WANTED FOR DYE HOUSE — APply Brinton Carpet Co. 2d95-6985

FANCY NEW
GRAPE FRUIT
in a good run of sizes and well matured—the first of the season.

Nova Scotia Apples
in excellent condition, by the barrel. Also choice selection of fancy—

British Columbia Apples
By the box

Atlantic Sea Fish
at special prices arranged by the government—

Salmon Trout — Haddock
White Fish — Halibut
Fresh Codfish & Mackerel
Delicious Oysters

DOUROS & GETTAS
376 George St. PHONES 16 & 19

FORD TOURING CAR FOR SALE
IN GOOD SHAPE
Banks' Garage
212 Charlotte Street

$1500 Buys One Acre of Good Land, with Brick House and Stable. Owner moving to Toronto and wants to sell immediately. See H. J. McCANNAN, Real Estate Agent, 140 Simcoe St. Phones 749-772.

NOTICE

NOTICE—IF THE PARTY RETAINING unlawfully a gent's "Crescent" bicycle fails to return to 372 Water street on or before the 25th inst., legal proceedings will follow. 3d93-6976

SITUATIONS VACANT

AN INTELLIGENT PERSON MAY EARN $100 monthly corresponding for newspapers: $40 to $50 monthly in spare time. Send for particulars. National Press Bureau, Room 3502, Buffalo, N.Y., U.S.A. s-112-6mos-3404

YOU CAN MAKE $25 TO $75 WEEKLY writing show cards at home. Easily learnt by our simple method. We sell your work or start you in business. Write for particulars. American Show Card School, 801 Yonge St., Toronto. 9d-s w-81-6602

WANTED

A YOUNG LADY WANTS HOUSEWORK by the day. Apply Box 1985 Examiner 3d95-7015

WANTED—POSITION AS HOUSEKEEPER, cook or nurse. Apply at Examiner for address. 3d-6867

WANTED — TWO OR THREE HEATED furnished rooms; use of bath and kitchen. Apply at the Examiner office for address. 3d92-7002

FOR SALE

FOR SALE — SMALL FRENCH POODLE dog. Apply 156 London Street. 6d93-6997

FOR SALE—TWO SMALL HEATERS AND some house furniture. Apply 371 George street between 7 and 9 o'clock this evening. 2d93-6994

FOR SALE—BABY CARRIAGE (WHITE). Apply 64 Aylmer Street. 3d93-6989

FOR SALE—COAL HEATER WITH OVEN for sale, cheap. Apply 311 Boswell ave. 3d93-6980

FOR SALE—10 DOORS, SOME VENTILation windows. Must be sold at once; very reasonable prices. Apply 339 George street. 1d93-7011

FOR SALE—303 British Winchester Repeating rifle, in first class condition. Apply Box 6965, Examiner. 3d92-6965

FOR SALE—ART-GARLAND STOVE — TO be sold cheap. Apply 503 Stewart 3d29-7006

FOR SALE—COAL OR WOOD RANGE IN good order. 308 Park Street. 3d91-6942

FOR SALE — AUTOMOBILE, OVERLAND. Price $235.00. Apply A. Brown's garage, Water street 3d91-6590

FOR SALE—REGISTERED LEICESTERS; one pr. 3-shear ewes, one shearling ram, two good ram lambs, at reasonable prices.—S. Garbutt, Lakefield. 3d1w-91-6924

BUNGALOW FOR SALE—NEW, MODERN up to date Bungalow; all conveniences; 7 minutes walk from the post office; immediate possession. Apply 61 Robinson. Phone 1805. 6d88-6865

FOR SALE—FIRST CLASS HUNTING DOG —deer or fox, 3 years old. Apply 610½ Bethune street, noon or evenings.

FOR RENT

TWO FURNISHED ROOMS FOR LIGHT house-keeping; all conveniences; with gas stove; near car line. Apply 77 Smith street. 2d92-6971

TO RENT—LARGE FLAT WITH BRIGHT sunny rooms, all conveniences. Apply 225 Charlotte. 28d-71-6324

ROOMS TO RENT — LARGE HANDSOME front room, with or without board. Apply at the Examiner office for address. 3d93-6992

TO RENT—HOUSE IN SOUTH END WITH market garden or separate. Apply 461 Water. 3d93-7009

HEATED APARTMENTS TO RENT AT once; partly furnished; gas stove, kitchen cabinet, etc. Phone 455 or 1295. 3d93-7008

ROOM TO RENT — NICE LARGE COMfortable room to rent; suitable for office man. Apply Box 6965, Examiner. 2d92-6965

TO RENT—TWO COMFORTABLE ROOMS with board; private family. Apply at Examiner for address. 3d92-6953

FOR RENT—NO. 337 WATER STREET, suitable for store or office, immediate possession. Apply 437 George street. dtf-86

TO RENT—WAREROOMS IN GRAND CENtral Building, formerly occupied by Mr. John Edgar, immediate possession. Apply 437 George Street.

ROOMS TO LET—SUITABLE FOR HOUSEkeeping. Apply 891 Water street 3d91-6947

TO RENT—2 FURNISHED ROOMS FOR light housekeeping; use of sitting room and piano. Apply evenings to 325 Downie. 3d91-6925

TO RENT—MODERN KITCHEN WITH range; bedroom and pantry opening off; use of phone. Apply 423 Rogers. 3d91-6934

STRAYED

STRAYED — ON OCT. 15 DARK BROWN mare strayed into the premises of B. Conden, lot 9, concession 4, Douro. The owner can have same by proving property and paying for this ad. 3d92-7007

AGENTS WANTED

AMAZING SELLER — TABLETS THAT wash clothes spotlessly clean without rubbing. Promise to solict orders with 10 cents will bring samples for four washings. Make dollar an hour. — Bradley's Co., Brantford, Ont. 18d-81-6638

SOCIETIES

CHILDREN'S AID SOCIETY.
of
Peterborough City and County
Children for Adoption.
For the care of neglected and ill-treated children.
G. W. POWELL,
Assistant Secretary and Inspector
588 George Street.
'Phone 1044 Office Hours 3 to 5 p.m.

BUSINESS CHANCES

I WILL ASSIST YOU TO INCORPORATE A LIMITED COMPANY, or to secure money to commence or enlarge a good business, or finance a clever invention or secure a safe loan or transact any important business. Write or call A. G. Robertson, 34 Victoria street, Toronto.

PERSONAL

PRIVATE CLUB—MARRY WEALTHY ENCLOSE STAMPED ADDRESSED ENVELOPE TO
E. P. ISHERWOOD,
ISHERWOOD P.O., ONT.

PATENTS

GORDON, WIDDIFIELD & O'BRIEN, Barristers, Solicitors. Patent applications receive special attention. Office: Cor. George and Hunter streets.

H. J. S. DENNISON, 18 WEST KING ST., Toronto: Experts in Patents, Trade marks, designs, Copyrights and Infringements. Write us for Booklet. dtf-4.

BABCOCK & SONS
Patents, Trade Marks, Designs.
Registered Patent Attorneys.
Established 1877.
Formerly Patent Office Examiner.
Master of Patent Laws.
Representatives in all foreign countries.
Write for book "Patent Protection," Telling about, an how to obtain Patents.
99 St. James Street, Montreal.
Branches: Ottawa, Washington.

FOR SALE
Choice garden lots, close to work, school and cars. Low prices, very easy terms. No interest until May. Special offer for October buyers who come to office. Bonus $10.00. Lots plowed, and assistance to build in spring if needed.
Why pay Rent? Own Your Home. Act Now.
T. HURLEY
Cor. Hunter & Stewart St.

DeLAVAL Separators and Engines and Silos
Agent, W. J. COX
183 Lock St.
Phone 1397
Also Agent for
John Goodison Thresher Co., Sarnia

Good Positions
There are more good positions open to-day than there are Business College Graduates to fill them, and besides, never were salaries so high.
Students may enrol any time.
PETERBORO BUSINESS COLLEGE
J. A. McKONE, Principal

GORDON, WIDDIFIELD & O'BRIEN, Barristers, Solicitors, Notaries, Solicitors for the City of Peterborough.

MEDICAL.

DR. BUCHANAN, F.R.C.S., Edin., M.R.C., Eng., L.R.C.P., London—Eye, Ear, Nose and Throat Specialist. Hours: 9-11 a.m., 2-4 p.m. 7-8 p.m. 'Phone 619. Office corner of Water and Murray streets.

DR. E. E. HARVEY, Silver Medalist University of Toronto Special attention to diseases of women and children. Office hours: 1.30 to 5 p.m., 7-8 p.m. 'Phone 222. Office 212 Brock street.

DR. C. F. W. ROSS, Ex-House Surgeon, Grace Hospital, Toronto. Residence:—Keene, Ont. 6mos-42

BARRISTERS AND SOLICITORS.

GORDON, WIDDIFIELD & O'BRIEN, Barristers, Solicitors, Notaries, Solicitors for the city of Peterborough.

J. EDMUND L. GOODWILL—Barrister Solicitor, Notary Public, etc. Office 375 Water street. 'Phone 191. Successor to Roger, Bennet & Goodwill. Money to Loan at current rates upon easy terms.

G. W. HATTON, County Crown Attorney. Barrister, Solicitor. Trust Funds to Loan at lowest current rate of interest on easy terms of repayment.

PECK, KERR & McELDERRY—Barristers, Solicitors and Notaries. Office, 415 Water street, Peterborough. Money to Loan at lowest current rates of interest on easy terms of payment. E. A. Peck, F. D. Kerr, V. J. McElderry

O'CONNELL & CORKERY—Barristers, Solicitors and Notaries. Money to loan at lowest rates of interest. Daniel O'Connell, John B. Corkery, Hunter St., two doors west of the Post Office.

DUMBLE & JOHNSTON—Barristers, Solicitors, etc. Office over Toronto Savings and Loan Company, 457 George Street. D. W. Dumble, K.C., W. P. Johnston

A. E. DIXON—Barrister, Solicitor, etc. Offices: Corner Hunter and George Sts. Entrance, next Madill's Drug Store.

J. G. GUISE-BAGLEY, M.I.M.E.—Barrister, Solicitor, Notary Public, (Successor to Ruddy & Burnham), 440 Water street, Peterborough. Money to Loan. Specialist in Patents. 'Phone 64.

HALL & HALL.—Barristers, Solicitors and Notaries Public. Hunter St. Peterborough. Next to St. John's Church. Money to loan at lowest rates of interest. E. H. D. Hall. Basil D. Hall

MOORE & WEARING, Barristers and Solicitors, 409 Water street (opposite Post Office.) Money to loan at lowest rates. W. H. Moore, K. C., Joseph Wearing, M.A.

G. A. LANGLEY—Barrister, Solicitor, Notary Public, etc. County Magistrate Office: Peterborough, Ont., 435 George St. 'Phone 114; Lakefield, Ont., (afternoons.) 'Phones, Office 21; Residence 56.

R. R. HALL—Barrister, Solicitor, etc. Peterborough, Ont. Office, corner Hunter and Water streets, over Canadian Bank of Commerce. Successors to Hall, Medd & Davidson. Trust funds to loan on easy terms of payment.

OSTEOPATHY.

DR. ASA G. WALMSLEY—Osteopathic physician. Office in Sun Life Building. Corner of Hunter and Water streets. Entrance, 124 Hunter street. 'Phones: Office, 640; Residence 509. Office hours 9 to 12 a.m., 2 to 6 p.m. Evenings by appointment.

ARCHITECTS.

W. BLACKWELL, Architect and Civil Engineer. Plans and estimates made for churches, public buildings and dwelling houses. Buildings heating and plumbing a specialty. Office, 372 Water St. Peterborough.

EDWIN ELCOME
— TAXIDERMIST —
Heads, Animals, Birds, Fish, Etc., mounted artistically and permanently
MASKINONGE, BASS, TROUT, ETC., OUR SPECIALTY
Heads, Animals, Birds, Fish, Artificial Eyes, Taxidermist Supplies, Bird and Flower Guide Books for sale
692 HARVEY STREET
PETERBOROUGH, ONTARIO

CHINA PAINTING
Mrs. Langley McCarthy
Teaches Biscoff's New and Beautiful Work in China Painting.

TORONTO SAVINGS AND LOAN CO.
Head Office—435 George St., Peterboro
Paid Up Capital... $1,000,000.00
Reserve Fund.... $1,000,000.00
Total Assets $3,907,080.43
SAVINGS DEPARTMENT
Deposits received of One Dollar and upwards upon which interest is paid or added to the account four times a year.
Interest allowed from date of deposit to date of withdrawal.
Every facility and convenience is afforded to Depositors.
INVESTMENT DEPARTMENT
Debentures issued for sums of $100.00 and upwards for periods of from one to five years upon which special rates of interest are allowed depending on the term of investment
Executors and Trustees are authorised by law to invest in the Debentures of this Company.
The Government also accepts the Company's Debentures as security to be deposited by Fire and Life Insurance Companies doing business in Canada. Money to loan.
W. G. MORROW
Managing Director

Advertise in the Examiner

OUR DAILY SHORT STORY

Mr. Tuckerton

A Story of New York When the City Was Decorated For War

By ETHEL HOLMES

It was springtime, and New York city is very gay during the season when the trees are budding—not that trees bud in the metropolis except in the parks, and one would suppose that those who seek New York in spring would prefer the country. But this spring to which I refer was different from other springs. The United States had entered the world's war, and the national emblems which hitherto had floated solely from public buildings were springing into the sunlight like daffodils in a garden.

Fifth avenue, formerly lined with the dwellings of the rich, now occupied by costly buildings used for shops, was one blaze of banners. The flags of ten nations were mingled in profusion. Every day for as much as twenty hours the sidewalks of that busy street are lined with pedestrians, while from sunrise to sunset a policeman of the traffic squad stands at every corner to regulate the passing of vehicles from the cross street, whirling a sign, reminding one of a weather vane, on which are painted in large letters "Go" and "Stop." The autocrat of the street is obeyed implicitly by the thousands of chauffeurs who are passing back and forth, for woe betide the driver who dares dispute his orders!

Two young men, Archibald Potter and Charles Vandergriff, dressed in the height of fashion, were sauntering up this thronged thoroughfare, now taking off their hats to some damsel in a glittering automobile, now looking up at the mingling of banners floating from the houses, now pausing before a shop window to look at one of the many pictures of grim war used by venders of merchandise to attract attention. Presently they met a young man who also seemed absorbed in the display of bunting, autos, throngs and other objects of interest.

"Who is that fellow, Archie?" asked one of the young men referred to of the other. "I saw him last night at the club. I wonder who introduced him. He didn't seem to know any one there, but sat by himself reading a newspaper."

"Van Kleek 'put him up.' All I know about him is that he is an Englishman, a cockney, I believe, but what he's doing over here I don't know. Van Kleek introduced him to me, but I noticed that Van didn't give him any title, just said 'Mr. Tuckerton,' that's all."

"Van knows how to do a thing like that," the other suggested. "If he introduces one he wishes to be favorably received he introduces him as 'My especial friend, Mr. So-and-so.' If not, the party is simply 'Mr. So-and-so,' which means, 'I don't vouch for him.'"

And the young men went on their way, admiring the scene afforded by what, at least at the time, was the most brilliant street in the world.

Let us leave them and follow Mr. Tuckerton. He was walking up the avenue, and his gaze was fixed principally on the flags. The sight of the ensign of one's country displayed in a foreign land is always pleasing, and when Mr. Tuckerton saw the Union Jack of England sandwiched between the tricolor of France and the Stars and Stripes or mingled with the flags of all the allies a smile hovered about his lips. Fifth avenue leads into Central park, and the stranger entered that inclosure, noting everything that appeared with the interest of one who saw it for the first time.

Englishmen are great walkers, and Mr. Tuckerton kept on his feet until it was time to return to his hotel for dinner. He dined alone and after dining went to his room, where he engaged in writing till the middle of the evening, when he ordered a taxicab and departed for the residence of Mrs. Worthington, one of New York's former aristocrats, when refinement stood for what is now represented by millions, but who was sufficiently well to do to maintain her position among the gilded aristocracy.

Mr. Tuckerton found a gathering at Mrs. Worthington's of New York's social representatives. On coming down from the robing room he met Van Kleek, who was a sort of go-between connecting Mrs. Worthington and the money autocrats of New York. Van Kleek and the Englishman went together to the hostess to salute her. The lady received Mr. Van Kleek with a familiar nod, but greeted Tuckerton as she would any other guest.

There are many persons in fashionable New York society who have passed through an experience of social climbing that has given them a full appreciation of the position to which they have attained. This class is naturally jealous of any one attaining easily that which they themselves have been at so much pains to secure. No one at Mrs. Worthington's reception knew Mr. Tuckerton or that he was an Englishman who did not intend to make his home in America. They merely noted the fact that an unknown person was admitted where they belonged, he not having either inherited his ticket or climbed the ladder at the top round of which it was to be obtained. Mrs. Worthington did not introduce her British guests. Van Kleek chatted with Tuckerton for some time and seemed interested in his talk, but this was the only attention he received during the evening.

Finally Mr. Tuckerton espied a young lady sitting by herself who seemed as much out of place among the golden throng as he was himself. He noticed that, though she was dressed in exquisite taste, there was not an expensive article in her makeup. Whether Tuckerton took pity on her on account of her being left alone or whether he saw something in her different from the glittering tinsel that made up the assembly, he was sufficiently interested in her to ask Van Kleek about her. Van Kleek said that she was the granddaughter of one who had been prominent in New York society half a century before. The family had lost their means, but had recently won a lawsuit that had returned to them enough of their property to enable them to enter the social circle. Miss Warren had essayed to claim the social position to which she was entitled by birth, but her place there had been filled, and she must begin at the bottom of the ladder and climb like others.

Tuckerton asked Van Kleek for an introduction to the young lady, and Van Kleek at once granted the request.

The rest of the evening Mr. Tuckerton spent with Miss Warren. No one paid the slightest attention to them; at least no one appeared to consider them, though there was something about them that caused a certain unexpressed interest. Mr. Tuckerton was not exactly like other men, and Miss Warren had received that which the other guests could not buy with money—the stamp of gentility to which one must be born and can never attain.

But this undercurrent of interest did not in the least tend to break down the barrier that separated the couple from the others. No one ventured to show either of them the least attention, Tuckerton could have made a request to be introduced to any of them. Miss Warren as a woman did not have the same privilege. But she was the only person to whom he asked to be introduced during the evening.

This man and woman, then, spent the evening together and seemed to be entirely absorbed in the conversation between them that had started after their introduction. At first their talk appeared to be merely the formal commonplace remarks that come with the introduction of well bred strangers, but gradually it took on an air of interest that apparently riveted the attention of both and finally made them oblivious to their surroundings. By the time the evening was over and adieus were bidden Mr. Tuckerton and Miss Warren seemed like old friends.

A few days after Mrs. Worthington's reception the commission sent over by the English government visited New York and was received by the city officials and by throngs of citizens. When the cavalcade passed up between the multitude of banners that lined Fifth avenue the two men who have been mentioned as strolling on the street shortly before viewed it from a window in a club facing the street.

"By Jove!" exclaimed Vandergriff suddenly.

"What's the matter?" queried Potter.

"Do you see that fellow riding in that carriage—the fourth from the end?"

"Why, he's the chap we met on foot the other day—the man Van Kleek put up and wouldn't vouch for."

"What's he doing in that crowd, do you suppose?"

"I don't know. I'll find out." And he asked one of the lookers-on about it.

"That's the Marquis of Annesley, heir to the dukedom of Abbington. He came over with the commission incognito, or, rather, under his untitled name of Tuckerton."

"Great Scott! Is he a member of the commission?"

"I believe not officially, but he is one of the principal persons in the party."

Many of those who had been guests at Mrs. Worthington's reception saw the man they had ignored riding up Fifth avenue on that gala day and learned for the first time who he was. And there was gnashing of teeth among them.

One young woman viewed the procession from an upper window, Miss Warren, who had nothing to learn of Mr. Tuckerton's identity. He had visited her at her home and had not sought to keep his rank from her. The reason for his doing so to others was that he dreaded being lionized on account of being a nobleman. The only persons who knew of his identity were Mr. Van Kleek and Mrs. Worthington, and he had pledged them not to reveal it. This was the reason why Van Kleek had not vouched for him and why Mrs. Worthington had not shown him any especial attention at her function and had not introduced him to her guests.

The appearance of the marquis in the procession on the day the British commission was received by the city of New York revealed his identity to the elite of New York, for there were many questions as to who was the distinguished looking man who rode in the fourth vehicle from the end of the procession.

Invitations poured in on him by scores, and he was besieged by persons to secure his attendance at social functions. But he declined them all on the ground that he was in America on important business and it would not be possible for him to make a digression socially.

There were many young women who had millions to pay for the nobleman's hand, and when before he left America it was known that Miss Warren had received it without price there was a wailing and a gnashing of teeth among them. It was reported that the marquis said that there had been a real aristocracy in New York many years ago, and he was proud to have won one of the survivors.

"LE ROI EST MORT!
VIVE LE ROI!"

Last season's styles in men's clothes have come and gone, and the new models created by the "Fashion-Craft" Designer combined with the smartest, snappiest thoughts of the American Modelists, are now ready for your inspection.

FASHION-CRAFT
Overcoats, Ulsters, Suits
Each with sharp lines of merit to distinguish their wearer from the careless dresser.
Patterns: Glorious and Varied
Materials: Good and Durable
Values: As always—the best
2-9-17

A. M. LAIDLAW
140 Hunter Street Peterborough

To Defend Canada's Coast
Qualified Officers and Men wanted at once for service in the Canadian Naval Patrols.
PAY Officers from $2.50 a day and $30.00 and upwards monthly to dependents. Men from $1.10 a day and $20.00 separation allowance. Petty officers $1.50 to $1.90 and $25.00 separation. Must be sons of British subjects. Ages 18 to 45. Also vacancies for Stokers, Seamen, Cooks and Stewards.
Apply to COMMODORE ÆMILIUS JARVIS, Naval Recruiting Officer, Ontario Area, 103 Bay Street, TORONTO, or The Naval Recruiting Secretary, 305 Wellington St., Ottawa.
10-17

Expert Testimony.

To speak distinctly and directly into the mouthpiece—

AN eminent telephone man of 30 years' experience says that this is the great need in telephoning. Over half the service difficulties would disappear if *distinct* and *direct* speaking were practised.

¶ To speak *towards* your telephone from a yard or so away, or to speak *across it* means bad transmission—often wrong numbers, misunderstanding and annoyance.

¶ You can help the service, avoid wrong numbers, misunderstanding and annoyance, by speaking *distinctly*, and *directly into the mouthpiece*, with the lips about half an inch from its rim.

"Good service * * * our true intent."

The Bell Telephone Co. of Canada

SHOULD PAY THEIR OWN TAXES.

(Forest, Ont., Free Press).

The Dominion Canners claim that they could not operate the cannery in Forest in 1916 because the building was filled to the roof with canned goods put up the previous year. The claim that there was no demand for those goods is not borne out by the facts. During the two years ending March 31, 1917, Canadian consumers imported, mostly from the States, over twenty-one million pounds of canned beans, corn, peas, tomatoes, etc., on which they paid over $312,000 duty. The hoarding up of food for exorbitant prices has been the main cause of the food scarcity which threatens the Empire to-day. And yet the Dominion Canners have he temerity to ask the people of Forest to pay their taxes for them.

THE BIGGEST SELLER OF THE YEAR

"My Four Years in Germany"

By JAMES W. GERARD

FORMER AMERICAN AMBASSADOR AT BERLIN.

Mr. Gerard's Book is the most important contribution to the literature of great present day events.

It explains much that hitherto has been a mystery.

It contains facsimile reproductions of documents that never were intended to see the light of day.

The great big story of a big American whose great good sense and firmness for the right did much to thwart the ambitions of Germany—and to preserve the honor of America.

ON SALE NOW.

TREBILCOCK BROS.
417 GEORGE STREET PHONE 285

Attractive Dress Goods

The better grades of dress goods are notably difficult to get and what may be had is high priced. Because we have kept in close touch with the markets and the advances of raw wool we confronted the manufacturers early with our orders and the result is very attractive assortments at prices quite within the reach of every purse. In this showing of dress goods your attention is particularly called to these:—

Cheviot Serge

An all-wool quality with a soft finish. A cloth that will not shine, used for dresses, skirts, suits and coats. In colors of navy, black, taupe, purple, Russian green & brown. The price yard **$2.00**

Wool Tricot

A fine soft wool material used for dresses and skirts. In colours of black, purple and burgundy, 42 inches wide. The Price ..... yard **$3.00**

Suiting Velvets

In colours of black, navy blue, niggar brown and myrtle green, with a very rich close pile. A cloth that will not crush, 27 ins. wide. The Price ..... yard **$1.75**

Mannish Suiting Serge

An extra heavy weight for skirts, coats and suits. All pure wool with a fast dye, 56 ins. wide. The Price .... yard **$3.25**

The Latest Trimmings

Buttons are being used extensively for trimmings on coats, dresses, skirts and suits. We have a large assortment of different styles and colourings. A good range of prices.

The Latest Trimmings

Chenille and silk tassels are the novelty of the season for trimmings on dresses, furs and fancy bags. Our assortments include all the new styles and colourings. From 15c to 65c each.

RICHARD HALL & SON LIMITED

Reception Days At The Roy Studio

An Interesting Exhibit—Demonstration of the Wonderful Progress in the Photographic Art

Tuesday, Wednesday and Thursday of this week, from 4 to 6 o'clock, and Wednesday evening, from 8 to 10, will be reception days at The Roy Studio. No sittings will be made after 3 p.m., but the Studio wil be open to the public with a complete exhibit of the newest effects in modern portrait photography.

From an artistic standpoint, during the last few years, photography has made wonderful strides, and it is with the object of making the art-lovers of Peterborough familiar with these new creations that Mr. Roy is holding this exhibit.

You and your friends are invited.

Meeting Of The Otonabee Council

The Otonabee Council met on Oct. 15th, when the following business was transacted. On motion, the Collector's bonds were approved.

Jas. Crowley was present, requesting that the old culvert opposite lot 20, concession 13, which had become filled up, be replaced. Messrs. Anderson, Howson and Laurie were appointed to view and take whatever action they consider necessary.

A communication was received from the Engineer of the Railway Commissioners, stating that he would be at the proposed crossing over the C.P.R. tracks on the 10th inst., and requesting that the Council be represented. Messrs. Anderson, O'Leary and Eason met him and presented the township's interest in the crossing.

The following accounts were passed: Edward Fitzgerald, damage to sheep by dogs, $20; George Carpenter, valuing the loss $2; P. Conroy, picking stones of Douro boundary, $2; for gravel, R. J. Cameron 80c.; Mr. Fitzgerald, $4.20; R. Davidson, $4.90; Rich. Harrison $2.80; Alf. Crowe, $14.40; R. Ritchie, cedar and work, $21.25; Geo. Fife, drawing culverts, $3; J. H. Fife, drawing culverts and picking stones off roads, $8.75; J. M. Drummond, attending Judge's Court of Revision, $17.74; Wm. Thompson, drawing tile, $2; Thos. Lynch, wire fence, $7.50.

Council adjourned to meet Nov. 19.

Very Marked Reductions

In Trimmed and Untrimmed Hats, all day Saturday, including many of the New Winter Models, just received with the New Fur and Gold and Silver Lace Trimming.

MISS A. McGIVERIN

GEORGE STREET, NEXT HOOPER'S

WERE COMPLIMENTED

The Walk-Easy Store Has Nice Things Said About It

"I've seen a good many new shoe stores opened in my travels, and I don't remember of a store where they have a Woman's Department that has become so popular as the "Walk-Easy's" department in so short a time." These were the remarks of a man who has seen a good deal of the shoe business. Such a remark should cause Mr. Friedman, the proprietor, to feel a sense of honest pride, to know that his new store is worthy of such a reputation. The "Walk-Easy" store is not the largest, but it is well arranged, well lighted, and near the centre of the business part of the city. The stocks are quickly turned over and the assortments carefully selected. The interest of women especially seem to be intelligently looked after, and the new styles moderately priced.

CATHOLICS SEND 200,000.

Baltimore Women Organize to Help Members of Church in Service.

BALTIMORE, Md., Oct. 22.—There are now 200,000 Catholics under arms in various branches of the United States service, it was announced today at a meeting of leading Baltimore women, who organized at the request of Cardinal Gibbons, the "Chaplains' Aid Society."

The society proposes to organize units in every parish in the archdiocese and funds will be collected and amusements arranged through a central organization for the soldiers. The sceheme of the society, it is understood, is to be adopted in every diocese in the country.

We Can't Tie The Knot, But

—We do not hesitate to say that our assortment of engagement and wedding rings ranks among the finest, and the prices most reasonable.

We also issue Marriage Licenses which may be procured at the store by telephone.

SCHNEIDER'S

JEWELLERS

367 George Next Turnbull's

Marriage Licenses Issued

We have turned down the corner of this advertisement to remind you that if its something NEW IN HATS, we have it at the

FASHION-CRAFT STORE

WE ARE SHOWING

Hats that are "Head and Shoulders" Above Any You Have Seen. Ask

Jack Primeau *Shop of Fashion Craft* ***Hunter St.***

THE MAIN FEATURES OF SERVICE ACT

An Explanation of What All Men Coming in Class One Are Required to Do—Must Report for Service or Claim Exemption Before Nov. 10th or be Treated as Deserters Medical Examinations Not Necessary Before Registering

In spite of all the official notices and the information that the newspapers have been publishing there seems to be many misunderstandings in regard to the working of the Military Service Act, and this lack of definite knowledge as to what is required of them possibly explains the slowness of the men affected to register.

This article is intended to clear up some of the points concerning which The Examiner has been asked during the past week.

In the first place the Royal Proclamation issued on October 13 calls all men of Class One under the Act to the colours. If you are a British subject, and are a bachelor, or a widower without children, and were not older than thirty-four years on January 1st, 1917, or younger than twenty years on October 13, 1917, you come in Class One. If you have been married since July 6th of this year you are also included in the call.

WHAT THE LAW SAYS.

Assuming that you are in the class called the law says you must do one of two things on or before November 10th next. You must either report for service or you must file a claim for exemption. It does not matter what your physical condition is, whether you are an invalid or a cripple, you must do one thing or the other before the date mentioned. All men who fail to comply will be treated as deserters and are liable to imprisonment for five years. Now to either report for service or to claim exemption you must fill out the necessary forms at the post office. They are available now and whether you have signified your willingness to serve or have asked that you be exempted, the postmaster will give you a certificate that you have compiled with the law which will be your protection after November 10th, when the drag-net goes out for those who have failed to answer the call.

It is not necessary that you should be examined by a Medical Board before reporting for service or filing your exemption claim. However, as a convenience to yourself, your employer and the authorities, it is desirable that you should first be examined and the Medical Board is holding three sessions a day at the Armouries for your accommodation.

We will assume that you have been examined. The Board has placed you in one of four categories, "A" meaning that you are fit for any fighting branch of the service, "B" that you are qualified for non-combatant service, on lines of communication, etc., overseas, "C" that you are fit for duty in Canada, or "E" signifying that you are not physically fit for any war service either at home or abroad.

CLASS "A" MEN.

If you are in "A" Class you are directly affected by the call for the purpose of the present draft is to secure reinforcements for the fighting forces. If you are willing to waive any claim for exemption you can volunteer at once and enlist with an overseas unit or you can go to the post office, fill out a report form that the postmaster will give you and wait until the authorities notify you by registered mail that your services are needed.

On the other hand it is your privilege under the law to claim exemption on any one of the different grounds mentioned in the Act. These various reasons are all to be found on the exemption blanks at your disposal at the post office. You simply mark a cross opposite the clause under which you are appealing for exemption, and fill in the other particulars required. The postmaster will give you a counter foil to show that you have registered and you will be notified through the mails as to the date on which your application will be considered by the Exemption Tribunal.

Supposing you have been placed in "B" or "C" category by the Medical Board, your course is equally clear. As the present call is only for "A" men, the draftees who have been given a "B" or "C" grading have simply to apply for exemption on one of the regular forms at the post office, on physical grounds. Your medical history sheet should be attached to the exemption form and you will be exempted by the tribunals temporarily. If later on it should be found necessary to call men of "B" and "C" categories to the colours you will be given an opportunity to ask for exemption on any grounds that you may have.

THE REJECTED DRAFTEES.

If you have been rejected outright or otherwise graded in "E" category you must apply for exemption on physical grounds. You can do this through the regular form at the post office, or you can apply personally before the tribunal and show your medical history sheet. The post office method is, however, commended as the simplest and easiest way.

These are the main features of the act, and this explanation may possibly help some of the young men who have been in doubt as to what they should do.

In conclusion remember that the law requires you to report or claim exemption before November 10th, or you will be called upon to explain why you should not suffer the penalties prescribed by the Act.

1,000,000 TONS OF SOFT COAL HAD BEEN HIDDEN.

Big Find Made by U. S. Federal Agents in Cleveland.

WASHINGTON, Oct. 19. — The Fuel Administration has found approximately 1,000,000 tons of soft coal "cached" in the Cleveland district by private interests now obtaining a steady supply to meet present needs, and has made plans to commandeer much of this surplus at Government rates if the shortage in other sections makes such action advisable. Under this scheme mines would later be directed to replenish the supply seized as it was needed at the price the Administration had paid for it.

EVERY MAN NEEDED ON BATTLE FRONT

Canada a Long Way Behind With Her Supply, Writes Officer.

OTTAWA, Oct. 19.—The following is an extract from a letter of an officer overseas, received in Ottawa:

"The war is not won yet by any means; in fact it doesn't look too good from any angle. But if they fight on and hang on in the good old English fashion which we were taught as children to pattern ourselves after, they are going to need every man they can get and the deciding factor of his fitness will be in the field; if he can stand it he will be fit, if he cannot he is not fit; the matter will be proved practically, not theoretically.

"Canada could afford to pick and choose if she were supplying the necessary men, but she is a long who are in the line are being workwho are in the line are being worked to death; the source of supply is running dry, and the politician, interested vitally in party and its perquisities, rather than the winning of the war, juggles, in his antics, with the lives of men who believed in their country, thought her worth fighting for, and trusted that they would be backed up. All things after all are comparative, and I am coming every day to have a less bitter opinion of Judas Iscariot.

"I think I am warranted in saying that the Canadian Army Corps in France is the finest fighting unit the world has ever seen; the best engaged in this war; there may be, in fact, there are, better divisions, but as an Army Corps, the Canadians are top notch. They have made a name which will be Canadian if they are supported, but if Canada fails them the glory of their achievement will be personal, and not national. It is good to be a Canadian over here at present, but there are indications, guarded newspaper remarks about the lowering political situation and so on, that indicate a full realization of the fact that we may have shot our bolt."

ARE YOU "MUSIC HUNGRY?"

Call and have a talk with Mr. J. W. Stuart at 372 Water Street. He has the agency for the Willis and Gerhard Heintzman Pianos, and can satisfy your "music hunger." He will put you wise about the right way to buy on an easy instalment plan.

SCENE FROM "FAIR AND WARMER."

So great was the success of "Fair and Warmer," the Avery Hopwood farce of Temperature and Temperament which Selwyn & Company will present at "The Grand" to-morrow (Tuesday) evening, that before it had reached its first hundredth performance at the Eltinge Theatre in New York, there was a demand for it from every quarter of the country, and its fame had been carried from coast to coast and from the Gulf to Canada by the out-of-town members of its capacity audiences.

Its success was so instantaneous and so unceasing during its year in New York and the following eight months in Chicago, that a nation-wide interest was created. It will come here with a typical Selwyn & Company cast of excellent farceurs, who will give the fullest flavour to the Hopwood lines and situations.

THIS IS EDISON WEEK

October 21st-27th

Special Concerts All Week

Patriotic Concerts Daily at 3 p.m.

HEAR Anna Case, "the miracle girl of the Metropolitan," sing "The Star-Spangled Banner." Hear Arthur Middleton, world-famed bass-baritone, sing "America." Hear the recent songs, too.

The **NEW EDISON**

"The Phonograph with a Soul"

literally re-creates music. You will hear the silvery voice of Anna Case and the thunderous tones of Middleton just as you would hear them from the stage of the Metropolitan Opera House in New York City. Direct comparison has proved that there is positively no difference between their living voices and the New Edison's Re-Creation of their voices

$2000 IN CASH PRIZES

for the best patchwork advertisements composed of quotations from what the music critics have said about the New Edison, It costs you nothing to compete. You have a good chance to win a prize. Ask us for particulars. We furnish a booklet containing a reprint of what the music critics have said about the New Edison. We also provide a sample advertisement, pasted up in proper form. The competition closes October 27th. Don't delay.

The J. M. Greene Music Co., Ltd.

GREENE MUSIC BUILDING, CHARLOTTE STREET

The CRESSMAN Company Limited

THE GREAT AUTUMN SALE OF

WHITE SEWING MACHINES

ONLY A SHORT TIME REMAINS.

EASY PAYMENTS ON INSTALLMENT PLAN.

Every Machine in the Store is Reduced. 25c Is Your First Payment.

About the Machine You Purchase

The "White" Sewing Machine has no equal. This is not an empty statement. We will demonstrate its efficiency to you, and, furthermore, we are not afraid of its reputation with any woman who has one in her home. Ask any such woman as to its merits and we will welcome her statements. For accuracy, rapidity and endurance, it has an unequalled record. The selling plan enumerated below was recently inaugurated by the "White" Co., and is meeting with great success all over the Province. Now it has come Peterborough's turn to benefit by this novel and convenient plan of sewing machine merchandising.

This Offer is being Made All Over Canada

We are making you the greatest proposition that it will ever be your good fortune to receive. We refer to sewing machines. There is one condition — you must purchase at once. DO NOT DELAY. Hark while we quote the terms. First you make a payment of 25c, and, following this, you make thirty-seven others, one each week and none to exceed $1.60. This rate applies to the $47.00 machine that we are selling during the sale for $42.40. If you purchase a more expensive article the rate will increase accordingly, but to no great extent on each payment. See the payment schedule below for payment plan.

What An Opportunity!

The Famous Sit-Strate Feature

In harmony with this idea our No. 70 **"Sit-Strate"** White (formerly known as the No. 60) is presented for your attention. In using this machine the operator sits straight up to it, in a most comfortable position and by reason of the peculiar construction of the machine, she is enabled to keep fully informed of the progress of the work—for it is right before her eyes—**and she is not compelled to twist or bend to the left to follow the sewing as is the case with other machines.**

Payment Schedule A Payment a Week

FIRST PAYMENT 25c	2nd Paym't 25c	3rd Paym't 25c	4th Paym't 25c	
5th Paym't 50c	6th Paym't 50c	7th Paym't 50c	8th Paym't 50c	
9th Paym't 75c	10th Paym't 75c	11th Paym't 75c	12th Paym't 75c	
13th Paym't $1.00	14th Paym't $1.00	15th Paym't $1.00	16th Paym't $1.00	
17th Paym't $1.10	18th Paym't $1.10	19th Paym't $1.10	20th Paym't $1.10	
21st Paym't $1.20	22nd Paym't $1.20	23rd Paym't $1.20	24th Paym't $1.20	
25th Paym't $1.30	26th Paym't $1.30	27th Paym't $1.30	28th Paym't $1.30	
29th Paym't $1.40	30th Paym't $1.40	31st Paym't $1.40	32nd Paym't $1.40	
33rd Paym't $1.50	34th Paym't $1.50	35th Paym't $1.50	36th Paym't $1.50	
37th Paym't $1.60	LAST PAYMENT $1.60			

A Payment a Week!

This $47.00 Machine for $42.40

The Payment Schedule applies to this machine. More expensive machines can be paid for on a slightly increased scale.

Miss Gunther, a Demonstrator from the Factory, Will be Here All This Week.

Make Your 25c Payment To-day and have the Machine Delivered

A 25c Payment and we place a White Sewing Machine in Your Home

REMEMBER! Some Things Not to Forget

Twenty-five cents will be the first payment.

Thirty-seven other payments follow. One every week. For the entire amount in cash you save 10c on every payment. In the case of the $42.40 machine there are thirty-seven payments. This would mean a saving of $3.70.
The machine will be delivered after the first payment.
Every machine in the store is reduced.
The prices and installment features hold good for the duration of the sale only.

Every Machine in the Store is Reduced as Follows:

Reg. Price	Sale Price
$32.00 for	$27.20
$47.00 for	$42.40
$55.00 for	$49.20
$58.00 for	$51.00
$60.00 for	$52.80
$65.00 for	$56.40
$70.00 for	$60.20

The Store of Better Values The CRESSMAN Company Limited Sewing Machine Dept. 3rd Floor

MEN'S CAPS

This is the time of year when most men find a nice, medium weight cap, a most necessary article of wearing apparel.
We are well prepared for this trade with a fine assortment of new Caps at very reasonable prices.

W. E. LECH Manufacturing Furrier and Hatter
366 GEORGE STREET · · · NEAR SIMCOE ST

MR. G. N. GORDON ADVOCATES LABOUR PARTY'S PLATFORM

Labour Committee Secured Mr. Gordon's Approval of Platform on Saturday Evening

On Saturday evening a committee of labour men waited on Mr. G. N. Gordon and asked him if he would subscribe to the Independent Labour Party's platform which is as follows:

Declaration of Principles.

The object of the Independent Labour Party of Ontario is to promote the political, economic, and social interests of people who live by their labour, mental, or manual, as distinguished from those who live by profit upon the labour of others.

Therefore, we have established a permanent provincial organization in order that we may act in co-operation as far as possible with independent political organizations of the farmers and the producing class for the purpose of electing men or women who will stand by the democratic principle of a working-class movement, with all that the term implies.

Platform:

Free and compulsory education — Free education in all institutions supported by the government.
Free text-books.
The public ownership of all public utilities and natural sources of wealth.
Nationalization of banking and credit systems.
Direct legislation through the initiative, referenudm, and recall.
Gradual elimination of unearned increment through increasing taxation.
Equal pay for equal work.
Abolition of all election deposits.
for all municipal offices.
Abolition of alal election deposits.
Proportional representation with grouped constituencies.
Abolition of the Canadian Senate.
No court to be legally competent to declare as unconstitutional any act of the Parliament of Canada.
Amending the British North America Act in order that the decisions of the highest court of appeal in Canada shall be final, in all matters, civil and political.
That adequate equal pensions be granted to all disabled soldiers, either officers or men, or their widows and dependents.
Pensions for mothers with dependent children.
Old age pensions.
Creation of national reserves of coal and timber.

We believe that performance is better than promise, and we rest our claim for the support of the workers on the general declaration that we stand for the industrial freedom of those who toil, and the political liberation of those who for so long have been denied justice.

Mr. Gordon replied in the affirmative, stating that he had advocated such a platform for years. He would not say whether he would be a candidate at the forthcoming general election.

Canada's Action Is Uncertain

(Special to the Toronto Star and The Peterborough Examiner.)

OTTAWA, Oct. 22.— Whether Canada's Food Controller will follow the example of Food Controller Hoover of the United States and undertake to curb sugar sales to "luxury" dealers as a result of the cessation of the export of sugar from Jamaica, will depend upon a consideration of the matter by the Board and its Advisory Council. Food Controller Hanna is absent from Ottawa to-day, and the officials of the Board decline to volunteer any opinion pending his return. Mr. Hanna will be back to-morrow.

LIVE STOCK MARKET

Special to The Examiner:

TORONTO, Oct. 22.—Live stock receipts: Cattle 2,352; calves, 234; hogs 1,314; sheep and lambs, 2,616. Choice export cattle, $11.50 to $12.50; choice butcher, $10 to $10.50; choice butcher cows, $8.25 to $8.75; feeding steers, $8.50 to $8.75; choice stockers, $8 to $8.75; ewes, $10.50 to $13; lambs, $16.25 to $16.50. Hogs, fed and watered, $17.75 to $18.00; calves, $7 to $15.50.

Fall Showing Ladies' Ready-to-Wear

Barrie's Furriers

Ladies' Ready-to-Wear Department

THE HOUSE WITH EXCLUSIVE STYLES

New Arrivals

SUITS

Colorings: Taupe, Burgundy, Brown, Black and Navy in Broadcloths, Velours, Cheviots, etc.

Prices from

$15.00

Branches at Regina, Saskatoon Moose Jaw

The Barrie Building 312 George Street

Anniversary Services At Mark St. Church

Rev. Mr. Thomas of George Street Church Occupied the Pulpit in the Morning and Rev. R. Pogue in the Evening.

LARGE CONGREGATIONS

Exceptionally large congregations attended service in Mark Street Methodist Church yesterday, when the 44th anniversary of the Church was observed. The pulpit was occupied both morning and evening by visiting clergy, Rev. Mr. Thomas, Pastor of George Street Methodist Church, preaching in the morning, and Rev. Mr. Pogue of St. Paul's, in the evening.

A feature of the anniversary service was the special music prepared for the occasion and solos by Miss Mary Dickson, Campbellford.

Morning Service.

Rev. Mr. Thomas chose as his text, Revelations I., 5 and 6, and used as his subject the Psalm of Praise.

In his sermon he emphasized three thoughts: That the basis of praise to Jesus Christ is to be found in the love, exhaltation and deliverance which He bestows upon His followers. The preacher also pointed out that we should show faith and praise not simply in song and worship, but in devoted service to efforts to widen His sway.

Evening Service.

Mr. Pogue's sermon, based upon his text, Matthew XXII., 42: "He saved others; Himself He cannot save," carried with it some uplifting thoughts which cannot fail to leave a lasting impression upon those who heard his inspiring words.

In brief, Mr. Pogue took the words as embodying a great truth for every one who claims to be a disciple of the Church of Christ, could not save himself, spare himself and save others. Nor can the disciple of Christ. Men can only be saved through sacrifice; for every life saved some one must shed his blood. This is the Church's idea of a Christian life. Christ impressed upon His followers that the call to discipleship must be the call to self-denial, self-sacrifice, and self-surrender. Service in the cause of Christ has meant for many a real giving of a life. Some of the men who stand out above all others in service rendered in the cause of Christ were men who died young. Brainard, Marlyn and McCheyne, in their passion for saving souls, literally poured out their life blood to the last drop, in a few years. But because of the fervid natures of these men, burnt out in a few years, we must not think that their's were not happy lives. The most supremely happy life ever lived was that of Jesus Christ; yet no life was so completely sacrificed as His.

The greatest days of the Church's history have been days of the martyrs. When the Church has found followers willing to suffer for her testimony, willing, like a grain of wheat to fall to the ground and die, then she has triumphed, then become a power on earth.

The sacrificial always draws. When the Church is seen bearing Christ's cross, living as He did; when she reproduces in the lives of her members the image of Christ, then outside the multitude will turn to her and will say to her: "We will go with you for we see that God is with you."

In connection wih the anniversary services it is interesting to learn that the church was established as a Bible Christian Church, in 1873. Rev. Geo. Copeland, an ex-president of the Bay of Quinte Conference, was the first pastor. This charge is one of the two Protestant churches in East City. It has, therefore, a wide opportunity and good outlook in soul saving and character building, and it has an excellent record through the years. The church and parsonage improvements, increased ministerial support, and the purchase of a new church lot, indicate the interest, loyalty and liberality of the congregation, and give hope and promise of better things for coming days. With well organized departments, especially in boys' and other young people's work, this cause goes confidently forward. As the East City outpost of Peterborough Methodism, Mark Street is a large centre.

The financial returns to date are encouraging and give promise that when a number of contributors who have intimated their intention to add to the amount already at hand, have made their contributions, and the usual week-night service has been held, the full amount requested by the official board will be received.

Sunday, Oct. 21, was a red letter day in the history of Mark Street Church.

wear Specials This Week

The Outdoor Man is Vigorous

A few hours in the open—hunting, fishing, golfing, shooting—these are pastimes that require vigorous cloth and precise tailoring.

Semi-ready Suits

are the Expert Testimony of careful Tailoring—England and Canada contribute the cloth—expert specialized tailoring the garment—and there is no greed for profit in the price in the pocket.

Frank L. Jenne
The Semi-ready Store
337 George Street

Proceeds Of Organ Recital

One Hundred and Thirty Dollars For the Red Cross Patriotic Fund

The returns of the Fricker organ recital are now complete, the receipts being $152. Printing and advertising expenses were $22.00, leaving a balance of $130 for the Red Cross Patriotic fund of St. Andrew's Church.

Mr. Walter Stocker received a letter of thanks from St. Andrew's Church Patriotic League, thanking the following gentlemen who so kindly defrayed the expenses of bringing Mr. Fricker to Peterborough: Mr. J. Crane, Walter Stocker, J. Smith, Frank Schneider, Mr. F. Mather and C. E. Coleman.

Austro-Hungary's Fate Is Sealed

Although Uncle Sam has not declared war on Austria it is not likely that the present situation between the two Powers can last much longer. It was the dismissal from the United States of Ambassador Dumba, the Austrian representative, that lit the fuse that led to war with Germany. Up to the present time no American soldier has fought with an Austrian soldier, and therefore the final step has not been taken. Still, no American soldier has fought with a German soldier. For all practical purposes the United States is at war with Austria. The absence of a formal declaration is a detail. If Germany loses, Austria loses, and the United States is trying to make Germany lose. For a considerable length of time there was a disposition to make a distinction between Germany and Austria. Germany was supposed to be the wicked partner, and Austria the reluctant victim.

The New Emperor's Chance.

Nominally Austria began the war with the ultimatum to Serbia. Since then it has been established that Austria was governed by Germany. When the old Austrian Emperor died and his grand-nephew came to the throne it was supposed that some peace overtures might be made. The present Emperor of Austria was not a pro-German. In the earlier weeks of his reign he seemed to make it plain that he was running his own empire. Ministers who had shown a healthy independence of Berlin were promoted. It was hinted that the new Emperor was ready to make a separate peace, especially since Austria had been considered not as an active foe in London and Paris. This was the time when the war might have been ended by the Emperor of Austria. Austrians had not killed British or French subjects. There was no hatred against Austria.

He Sticks to Germany.

In the past few months the situation has changed. The new Emperor has thrown in his lot unreservedly with Germany. He has made it plain that the Central Empires will sink or swim together. The reason is, probably, that his troops were so hard pressed by the Italians that he found is necessary to pay for German help, and German help would be forthcoming only if he was ready to surrender his own judgment to that of the Prussian staff, and follow all the orders sent to him from Berlin. The Emperor has staked everything on a throw. If the Central Powers win he will win, in a moderate way. If they lose he loses all. The result of Austria's adherence to the German plans is that Britain, France and Italy have announced that the war cannot end without the dismemberment of Austria. The ramshackle Empire must be resolved into its constituent units, and if their plans are fulfilled Austria will become a more duchy or principality.

Austria Must Suffer.

An announcement to this effect was made in New York recently by Henry Franklin Bouilion, a Frenchman of English education, who spoke for the Allied Governments. Previously Arthur Balfour had said that the plans of the Allies did not contemplate a partition of Austria. This statement did not please Italy, which desired a considerable slice of territory now claimed by Austria. After Balfour's statement there was a conference among British, French and Italian representatives, and the result was that they came to an agreement concerning Austria. Henceforth no British or French statesman will arise and say that the dismemberment of the Austro-Hungarian kingdom is not an object in the war. From now on Austria will be regarded as an enemy even as Germany is regarded, and plans will be made for dividing the Empire according to the demands and needs of Italy and Serbia and Roumania.

To Be Divided.

The division may and will take place with regard to nationalities. Austria-Hungary is made up, imperially, from a number of races that detest the domination of the German at Vienna. Bohemia, for instance, the richest and most important principality in the empire, is neither Austrian nor Hungarian. In Hungary there are influential, even controlling, elements that, given a fair show at the ballot-box, would repudiate both Hungarians and Austrians. There is also the powerful tribe of Poles which dream of a revival of their nation. The Entente Powers, but especially Britain, France and Italy, have pledged themselves to carry on the war until all these aspirations are accomplished. They say that one of the conditions of peace is the dismemberment of the Austro-Hungarian Empire. Thus Austria has put her head in the noose, and has made it impossible to conclude a separate peace with the Allies that does not contemplate the destruction of her empire.

CHARGED WITH STEALING DOG

The arm of the law is long. In the year 1914 Frank Londo, then of this city, was accused by Cyril Lech of stealing a hound dog. Before the police could garner Londo in he had disappeared and subsequently police circulars were sent out in accordance with the usual custom. As a result Londo languishes in the cells at the local police station. He was apprehended at Blackstock by Constable John Steiner of Uxbridge. In the morning, Frank Londo will appear before Police Magistrate Dumble in answer to a charge of stealing a hound in the year that the great war was precipitated upon humanity.

New York Stock Market

NEW YORK, Oct. 22.—Atch. 94 3-4; B. and O. 57 7-8, 57 1-2; C.P.R., 151. 150 1-4; N.Y.C., 73 3-4, 73; Erie 19 3-4, 19 1-2; Erie Pfd. 28 1-8; Penna. 50 7-8, 50 5-8; Reading, 77 1-2, 76 3-8; St. Paul, 48 3-4, 47 3-4; Marine, 27 5-8, 26 3-4; Marine Pfd. 89 3-4, 88 1-2; Rep. Steel 81, 79 7-8; U. S. Steel 107 1-8, 105 1-4; Anaconda 65, 63 3-4.

CHICAGO, Oct. 22.—Corn, Dec., $1.14 5-8, $1.16 3-4; May $1.09, $1.10 3-8; Oats, Dec., 58 1-8c; 58 5-8c; May 59 7-8, 60 1-8.

TORONTO, Oct. 22.—Steel of Canada 52 1-4; Maple Leaf Pfd. 92 3-4, bid; Steamships, 41 3-8, 41 1-2; War Loan 1937, 94 1-2; 94 3-8; Dominion Steel, 56 1-4, bid; N. S. Steel 80 1-2, Can. Gen. Elec. 101 bid; Can. Loco. 52, bid.

UNION IS ONLY FOR THE WAR

Special to The Examiner.

TORONTO, Oct. 22.—It is said by those who profess to know that the union government was formed upon the clear understanding among those entering it that there will be a dissolution of parliament immediately following demobilization after the war. The House of Commons which is to be elected upon the war-time franchise, will, therefore, be limited in its duration to the period of the war and the return of our soldiers.

BRITISH COLUMBIA SHINGLES.

British Columbia cedar shingles makes the best roof, last longest, look best, and cost no more. Estimates given. Fred H. Rowan, McGill street, Peterborough. 'Phone 851. dtf-151

St. Andrew's Church NOTES FOR THIS WEEK

Officers Elected For the Ladie Adult Bible Class

Tuesday—8 p. m. The Young Women's Mission Band will hold their regular weekly sewing meeting.

Thursday afternoon from 2.30 to 5.30, the ladies of the Red Cross Society will meet for sewing, for receiving and giving out work. Tea will be served. It is hoped that all the ladies of the congregation will endeavour to be present and assist in this most important work.

Thursday afternoon the Willing Workers' Mission Band will serve tea from 4 to 6. They will also have a sale of cake and candy. All the ladies are invited to be present and bring a friend.

Friday evening at 7 p.m. the members of the session are asked to meet in the vestry.

Friday, 8 p.m.— The preparatory service will be held. Rev. Mr. Mackenzie will preach. After the service the new members will be received.

Sunday morning next the communion service will be held.

The Calebites are now meeting each Sunday at the close of the morning service, and close promptly at 1 p.m. Next Sunday Mr. Campbell will be the leader. All the men of the congregation are invited to attend this class.

The members of the Ladies Adult Bible Class of St. Andrew's church held a pleasant function in the school room Friday evening, when thirty members of the class and invited guests, including Rev. and Mrs. Rowand sat down to a dainty banquet, over which Mr. F. E. Kerr, the teacher of the class, presided.

After a social hour the following officers were elected for the year:

Hon. Pres.—Rev. W. L. H. Rowand, B.A.
Hon. Vice-Pres.—Mrs. M. J Kerr.
Pres.—Mrs. B. F. McNeely.
Vice-Pres.—Miss E. M. Wiggins.
Sec.-Treas.—Miss M. Henderson.
Asst. Sec.-Treas.—Miss E. Martin.
Teacher—Mr. F. E. Kerr, B.A.
Convenor of Lookout committee — Miss E. Preston.
Convenor of Sick and Visiting committee—Mrs. Wm. Stevens.
Convenor of Social committee—Miss E. McCormack.

The class meets in the body of the church each Sunday afternoon at 3 o'clock.

Strangers and visitors will be made heartily welcome.

MILITARY NEWS

(Continued from Page Five)

fit for the trenches. All but two of the candidates examined were from ouside the city, and the majority gave their occupation as farming. There were several C. P. R. employees among the men examined.

The Military Discharge Depot at Quebec for the discharge of all invalids returning from overseas after active service will continue to be open throughout the winter. This was officially announced at Quebec on Thursday. In the summer season the invalids reach Quebec mostly by vessels that come direct from overseas, while in the winter they come to an Atlantic seaport, then proceed to Quebec by rail. This will be done this winter again. All through this summer the Quebec Discharge Depot has passed an average of one thousand men a month.

A cable has been received from Lieut. "Dick" Crisp, former Machine Gun Officer of the 93rd Battalion, and now with the Royal Flying Corps to the effect that he is leaving England for Egypt for duty with the Flying Corps. It will be remembered that Lieut. Crisp was badly hurt in an aeroplane accident some time ago. He has entirely recovered and his cable stated that he was feeling fine.

FLIGHT LIEUTENANT MISSING.

Fenelon Falls, Ont., Oct. 21.—A cable has just been received at the Manse, Fenelon Falls, announcing that Flight Lieut. T. Vernon Lord is missing. Lieut. Lord is a son of Rev C. S. and Mrs. Lord, who have two other sons in the war.

A meeting of the Executive of the Great War Veterans' Association was held on Saturday night in the Barrie Building, to consider a number of matters, including the offer of the 57th Regimental Band to give a benefit concert for the G.W.V.A., and the possibilities of having a lecture here by Frederic Villiers, under the auspices of the Veterans. Definite announcements about both matters will be made in a short time.

A number of Peterborough soldiers invalided home from overseas, arrived home on Saturday evening, and were welcomed by representatives of the city. Included in the party were Pte. R. L. Butcher, Bonacord street, who went overseas with the Mounted Rifles, and was several times wounded, and Pte. Elliott formerly of the 93rd Battalion.

GERMAN SUBS SEEN IN GULF OF FINLAND

Canadian Press Despatch:

PETROGRAD, Oct. 22.—German submarines have been observed in the Gulf of Finland, the War Office announces. Russian patrols watching the Gulf of Riga saw large enemy forces and also transports.

Gillette Safety Razor

Cheer His Christmas Overseas

with the gift that will outlast the Christmas season, and even the war itself—that will serve his comfort and convenience every day he is serving his country, and for many years of peace to follow.

WHATEVER his rank or branch of service—sapper or aviator—naval patrol or heavy artillery—that man whose life is so dear to you would be sure to prize your gift of a Gillette Safety Razor.

Good razors are scarce and hard to get in Europe to-day, so every Gillette is warmly welcomed at the Front. To the man who in peace enjoyed your standard of living, a clean, fresh Gillette shave every morning is a precious bit of home comfort in a life whose luxuries are few indeed. He'll appreciate your good judgment as well as your good-will if you choose a Gillette for his Christmas present. Or, if he already has one, send him a supply of blades.

Gillette Sets are light, compact, well cased for active service. Prices of razors start at $5.00. Blades cost $1.00 per box of one dozen. Ask your druggist, jeweller or hardware dealer to show you an assortment.

Mails are congested—shipments slow. Send his Gillette early!

GILLETTE SAFETY RAZOR CO. OF CANADA, LIMITED,
Office and Factory: Gillette Building, Montreal. 272

V.C.'s BESTOWED BY THE KING IN PUBLIC AT THE PALACE.
A simple but impressive ceremony took place in the forecourt of Buckingham Palace, September 26th, when the King bestowed several V.C.'s. Our photo shows Company Sergeant Major Skinner, Border Regiment.

Y. M. C. A. PHYSICAL DEPARTMENT NOTES

The Employed Boys' Life Club meets to-night for organization at 7.30. This club is for the older employed boys in A division. The class league for this group opens to-night with a double header basketball, the Reos play the Packards and the Fords will try to win out against the Cadillacs.

In the School Boys' "B" Class League the Terriers are leading with 124 points, with the Bulldogs second, 59 pts. Bloodhounds 40 pts. Collies 39 pts.

The competition in "C" League is very keen and the interest among the boys great. The Mohawks are leading in the Employed Boys' Class with 63 points, Huron 2nd, 52 points, Iroquois, 42 pts., Senecas 3A pts. The Mic-Mac Indians are on top in the School Boys' Class "C" 73 points, Oniedas second, 64 pts., Ottawas 54 and Cayugas 33.

The standing broad jump is the athletic event for each of the classes this year and the record of each boy counts for his team and will materially affect the standing of the team. The absence of any boy will pull down the team score.

Advertise in the Examiner.

DEATH OF EX-CHAMPION

"Bob" Fitzsimmons Failed to Rally From Attack of Pneumonia

(Canadian Press Despatch.)

CHICAGO, Oct. 22.—Robert Fitzsimmons, ex-champion heavyweight of the world, who died here early to-day, was taken sick last Tuesday while appearing in a vaudeville theatre and his ailment was at first diagnosed as ptomaine poisoning. Later it was discovered that he was suffering from double lobar pneumonia and doctors declared that he could not live. His remarkable vitality sustained him until Saturday when he lapsed into unconsciousness—from which he did not rally except at rare intervals. Fitzsimmons made a fortune in the ring, but his earnings soon vanished. He had a varied matrimonial career, having been married four times.

CRIME WAVE IN PETROGRAD.

Police Hunt 18,000 Offenders — Anarchy in Provinces.

LONDON, Oct. 22.—The Times to-day devotes a column to a dispatch from its Petrograd correspondent describing "the state of anarchy spreading throughout the Russian provinces." The dispatch mentions agrarian disorders in the districts of Mohilev and Saratov; rioting in Kharkov resulting in the arrest of fifty ringleaders, street fighting in Kursk, and illicit distilling at Veronesh, which led to wholesale drunkenness and severing of commuincation between Tashkent and Petrograd.

"In Petrograd," the correspondent adds, "conditions are little better, with the police searching for 18,000 criminals. Questionable resorts and night clubs are multiplying. Gambling is enormously on the increase, at one resort the minimum stake being 20,000 rubles. There are many accidents in the streets from motor cars colliding and tram cars are being derailed. Robberies are increasing. In fact, no one seems to care about anything."

The Government, he says, is combating the malady through the assistance of district committees.

PIANO TUNING.

'Phone 595, the Greene Music Co., Charlotte street, when your piano requires tuning, or regulating. All work guaranted. dtf

The Scarlet Oath At The Empire

Fine Picture Showing To-night See Gail Kane

The most recent of the much talked of Brady-Made World Pictures is at the Empire Theatre to-day and tomorrow. It is called "The Scarlet Oath" and presents the clever Gail Kane in an unusual dual role which gives her a splendid opportunity to display her talents.

See how John Huntington, the American Consulate at Warsaw is drawn into a conspiracy against the government and unknowingly assists a murderer to escape the arm of the law. You will be as puzzled as he is as to who really is his fiancee.

BOAT LOAD OF RED CROSS SUPPLIES LOST AT SEA

NEW YORK, Oct. 22.—Two and a half million pieces of surgical dressings, hospital linen and clothing on their way from American Red Cross women to wounded French soldiers homeless refugees and American hospitals in France, went down with the British steamer Wentworth, torpedoed by a U-boat last month, it was announced by the Red Cross here to-day.

The loss will be replaced.

The value of the shipment was $200,000. It was said that this is the first loss of Red Cross supplies from this country to France. The Wentworth was chartered by the French Line.

It's Confidence That Does It
FANCY
McIntosh Apples
By the Box
WEALTHIES and CULVERT APPLES
By the Barrel or Peck
Fine Crisp Celery, Pumpkins, Cabbage, Squash and other Vegetables
Porter S. White COMPANY
334 George Street

ROBERT "BOB" FITZSIMMONS
Former champion heavyweight pugilist of the world, who died in Chicago This morning from pneumonia. The photo shows him boxing with his son.

GOLF

The draw for the first round of the R. R. Hall trophy is as follows:

A. H. Stratton 3 vs. Dr. Holloway 10.
W. H. Denham 10 vs. T. F. Matthews 0.
J. P. Bond 2 vs. A. L. Killaly 16.
Dr. Wightman 10 vs. G. R. Langley 18.
F. C. Weber 6 vs. R. M. Hamilton 0.
H. Dearle 12 vs. F. Trebilcock 10.
W. C. Ackerman 10 vs. R. Dobie 18.
F. M. DelaFosse 0 vs. P. Campbell 12.
G. H. Logie 14 vs. Lt. W. Stratton 4.
Wm. Sangster 10 vs. G. A. McDonald 0.
S. Ray 2 vs. E. G. Patterson 12.
P. Trebilcock 10 vs. Dr. A. W. McPherson 8.

Players will have the handicap set opposite their names and will play match handicap, not medal. Matches must be played this week. If not played by Saturday any player ready at the first tee at 2.30 on Saturday afternoon wins by default.—Handicap Committee.

Voice of The People

Correspondence under this heading containing or involving attacks on individuals, or violent or extreme statements, must, to secure insertion, be signed with which thus assumes the responsibility.

Dear Sir,—If you can find space for this article (from the Mail and Empire) I will feel much obliged; with hopes that both parties will act along this line in Peterborough. I am,

Yours truly,
"WIN-THE-WAR."

Peterborough, Oct. 22.

Elections by Agreement.

The formation of the Union Government is having good effects over and above the concerting and consolidating of the nation's energies against the enemy. It is bringing out the best that is in politicians. We are glad to say that from both sides of politics there have been some recent examples of candidates putting the success of the Union Government's national undertaking above party and above self. In North Huron the Liberal-Conservative Association, acting upon the suggestion of Mr. James Bowman, the Conservative who sat for the riding in the last Parliament, appointed delegates to confer with the chief officers of the Liberal Association of the riding on the subject of organizing a convention of both parties to decide on a candidate to support the Union Government. There seems to be a strong feeling among Liberals in the riding in favour of avoiding an election if that can be done by the two parties joining together to select a Union Government candidate.

Lieutenant-Colonel J. J. Carrick, who in the general elections of 1911 was returned by acclamation as the Conservative member for Thunder Bay and Rainy River, was nominated when overseas as the party's candidate in the next election. Yesterday he sent to the president of the Liberal-Conservative Association at Port Arthur a strong expression of his approval of the Union Government and an offer to resign the nomination in favour of Colonel Don Hogarth, D. S. O., so that thereby a war-time election in the constituency might be avoided. These examples of a self-effacing spirit in the interest of the Union Government and of unity in ridings are most praiseworthy. If that spirit spreads there should be many members of the next House returned by acclamation.

To the Editor of the Examiner.

Dear Sir,—In reply to "Cook's" letter, in last Saturday's Examiner, I beg to offer the following recipe for jellied chicken:

Put on chickens to cook, with just enough water to cover them. When tender take them out, and remove the bones and skin. Then cut them up into small dice. Soak one tablespoonful of Cox's Gelatine for half an hour; then dissolve it in the chicken stock. Season with pepper, salt and a little nutmeg. Now put the chicken back in the saucepan with the stock. Stir all together, and let it come through the boil. Press into moulds.

Rose Gagnon.

711 Harvey Street.
Peterborough, Oct. 21, 1917.

SUGAR SHORTAGE IS ONLY FORETASTE OF MORE FAMINE

American People Are Urged to Conserve Wheat, Meat, Fat and Sugar

(By George Martyn.)

(Special to The Toronto Star and The Peterborough Examiner.)

WASHINGTON, Oct. 22.—The sugar famine is just a foretaste of wheat and meat famines to follow, if American consumers don't heed conservation warnings of the Government, a high food administration official said to-day.

This will be one of the chief arguments used to enlist the country's 22,000,000 housewives in active wheat, meat, fat and sugar conservation during the food pledge campaign week of October 28. On the assumption that the arbiters of America's dining-rooms will make the requisite conservation of these foods, the Government is going ahead with its plans to supply the European Allies with wheat, meat, fat and sugar to make up their enormous shortage. Failure to restrict their use on American tables will bring acute shortages, as of sugar.

Last spring when M. Hovelacque, of the French War Mission, said that the world was confronted with famine, many intelligent people scoffed at the idea. The truth of Hovelaque's statement is daily coming to light.

Herbert Hoover also warns that there is a real world shortage of wheat, meat, fat and sugar. The saving possible is shown by the fact that twenty pounds of sugar a year is the least amount a human needs to keep fit. Americans eat ninety pounds a year. Eating an ounce less a day would end the famine and adequately supply both America and the Allies.

AS CHARLIE SAYS:

Maybe, perhaps, possibly, peradventure, some day, someone may find a better cigar than ARABELA.

But why wait? They're 4 for 25c.

Scales & Roberts Limited
Toronto

No Possible Terms Of Peace Are In Sight

Lloyd George However Tells Large Audience of Success of Britain's Campaign Against Subs

(Special to the Toronto Star and The Peterborough Examiner.)

LONDON, Oct. 22.— Premier Lloyd George gave an enthusiastic audience of ten thousand persons in Albert Hall this afternoon, some of the reasons why the country was confident of victory and was "determined to prosecute the war to a victory." For the first time he revealed some of the statistics showing Britain's speed-up campaign to beat the submarine. "Our monthly tonnage loss now," Lloyd George asserted, "is a little over a third of the April figures. The submarines lost in ten months by the enemy total more than twice the number destroyed during the whole of last year.

"We have increased our shipbuilding four fold. America has done the same."

The audience wildly cheered the Premier when he declared emphatically: "This country is determined to prosecute the war to a victory."

The Albert Hall meeting was a mass gathering inaugurated as a nation-wide campaign of economy. Lloyd George took occasion at the outset of his speech to thank 120,000 members and workers on the War Savings committee for their economy campaign, which he said, had "saved from five to seven per cent. of the food supplies."

NO PEACE TERMS.

Canadian Press Despatch:

LONDON, Oct. 22.—"I have scanned the horizon intently," said Premier Lloyd George to-day, "and can see no terms in sight which will lead to enduring peace. The only terms now possible would mean an armed truce, ending in an even more frightful struggle."

Lloyd George said Germany would make peace now only on terms which would enable her to benefit by the war. He asserted that would be encouragement to every buccaneering empire to repeat the experiment.

For Chess Players

Editor Examiner.

Sir,—Your item, under the above caption, in Saturday's issue, is very interesting. The King was right. For those who have not time to work it out, I give the following solution:

Mate in 3.

1. R takes P; 1 B takes R. (See "A").
2. Kt to KB 3; 2, B takes P etc.
3. P to K. K. c-4 mate.

Or "A," 1 B takes Kt.
2. R to K R 3 (ch). 2, B to KR 5.
3. P to KKt. 4 mate.

Mate in 4.

1. P takes P. 1. B to K 6 (best).
2. R to K Kt. 4. 2. B to K Kt 4.
3. R to K R4 (ch). 3. B takes R.
4. P to K Kt 4 mate.

Mate in 5.

1. R to K Kc 4. 1 B to K 8.
2. R to Q 4. 2. B to K B 7.
3. R to Q Sq. 3. B to K8 or K Kt 8.
4. R takes B. 4. K to K R 5.
5. R to K R Sq. mate.

Yours truly,
Jas. G. Guise Bagley.

Peterborough, Oct. 20, 1917.

SIR ROBERT HADFIELD
Next to Krupp's, the greatest manufacturer of steel in Europe.

OCCUPYING GUELPH FARM.

First Batch of Invalided Men Have Taken Up Quarters There.

GUELPH, Oct. 22.—The old provincial prison farm at Guelph is no more like a jail. Friday fifty returned soldiers, the first of the invalided men to be treated here, arrived. They will be quickly followed by more, until 850 are housed here. Everything is ready, even to a theatre and bowling allies. All the industrial and vocational training formerly carried on at the reformatory will be continued for the returned men.

Lieut.-Col. Delamere is in command, and all the staff are first contingent men. Capt. (Dr.) Urie, of Guelph, who recently returned after a long service in Mesopotamia, is the medical officer in charge. As soon as the men are all here it is the intention to have a formal opening, with the Duke of Devonshire presiding.

ELECTION OVER BEFORE CHRISTMAS

Canadian Press Despatch:

OTTAWA, Oct. 22.—It is now certain that the general election will be over before Christmas, and December 17th, as already mentioned, is likely to be the date of polling in Canada. The work of organization is proceeding rapidly. No election ever before was held in Canada under similar conditions, and it is unlikely such conditions will ever present themselves again. Not only ordinary election machinery must be set in motion, but a complete new system devised for the holding of military and navy polls in France, Belgium, Greece and other remote places in the world, as well as on the high seas of Europe and North America. For this purpose hundreds of new ballot boxes and bags have been made. The operation of placing the new women voters' names on the list and striking off the disfranchised will cover a period of 28 days. Colonel Purney, who is in charge of the overseas voting, is proceeding overseas immediately.

PROSPERITY IS PROMISED.

Ottawa Thinks Military Service Act Will Help the National Condition in Future.

OTTAWA, Oct. 22.—The prospect opened up for Canada by the Military Service Act is one of prosperity insured and safeguarded. The object of the Act is to reinforce our men at the front while keeping in Canada those whose presence here is required in order that necessary business may be carried on as well as those whose going overseas would lay a heavy burden on the country through the needs of dependents.

No heavy tax on the manpower of the country will be made. The Act calls for but 100,000 men, and authorities estimate that there are in the country 400,000 of the first class alone, unmarried men and widowers without children between the ages of 20 and 34. This class may well supply most of those needed.

Men in the first class called will be withdrawn for military service only as they are required by the military situation. The process will be gradual, thus leaving a portion of the men to follow their regular vocations until such time as they are required.

The cost of the war must be reduced to the minimum by the system which sends out of the country only those who can best be spared, from the standpoint of the nation as a whole. General prosperity must also be encouraged by the safeguarding of essential industries and the retention at their work of men whom the highest interests of the country require at home.

The advertiser who is deceived as to newspaper circulation is not entitled to much sympathy."

ROYAL

TO-NIGHT!
12 High-Class REELS 12

High-Class Vitagraph Feature Drama, in 2 parts

"LAST MAN"

Eighth Episode Million Dollar Serial, in Two Parts

GREAT SECRET

Francis X. Bushman and Beverley Bane

Special High-Class Drama

Showing Clara Kimball Young and N. Talmedge, 2 parts

SCENE FROM "THE GREAT SECRET"

Two High-Class Vitagraph Brand New Comedies

Shells and Shivers & Bobby Connelly

To-Night's Programme is showing nothing but best star actors on the screen to-day

In addition to To-day's Programme we have Special Classic Metro Feature in 2 Parts with EARL Williams for To-Morrow Only

As our Evening Performances are very much crowded, we would ask the women and children to Patronize the Matinees.

MATINEE - TO ALL 10c | EVENING - TO ALL 15c

GRAND OPERA HOUSE

1 GALA NIGHT

Tuesday, October 23rd

Selwyn and Company Present Avey Hopwood's Gale of Laughter

"FAIR and WARMER"

It Hits the Spot of Hilarity!

Direct from 1 Year in New York-Chicago!

Perfect Cast of Well Known Broadway Farceurs!

PRICES - 25c, 50c, 75c, 1.00 and 1.50

Seats Now on Sale

GRAND OPERA HOUSE, WED., OCT. 24th

Guy Brothers' Minstrels

25—PEOPLE—25

Concert Band and Orchestra
Singers—Dancers—Acrobats
10—Big Vaudeville—10

Street Parade at Noon—Concert in Front of Theatre 7.30

POPULAR PRICES—35c, 50c, 75c, Gallery 25c

SEAT SALE OPENS MONDAY

GRAND OPERA HOUSE 3 DAYS MATINEE DAILY 2.30 EVENING AT 8.15

THURS., FRI. & SAT., OCT. 25-26-27

William Fox Presents the Picture Beautiful

"A DAUGHTER OF THE GODS"

A Thrilling Fantasy of Land and Sea With ANNETTE KELLERMANN, the Perfect Woman

The only $1,000,000 Picture ever made

A sensational success in New York, Paris, London and throughout the entire world

PRICES MATINEES 25c Any Seat EVENINGS 25, 35 & 50c

Seat Sale Opens Tuesday, October 23rd

STRAND TO-DAY

It's a Bluebird

"BLACK ORCHIDS"

With Beautiful

CLEO MADISON

This Play deals with the fate of a selfish and Heartless Flirt. Added Comedy, Detective and Educational Films go to make up a Splendid Programme.

AFTERNOONS 10c EVENINGS 15c

Feature Picture at

THE EMPIRE

TO-NIGHT

THE SCARLET OATH

A story which rapidly carries us from one continent to another with a thrill in every foot of the way. Though Gail Kane plays her twin sister, she is as different in character as she is similiar in looks. Almost everyone would pledge to avenge their mother and this little family is no exception. If you enjoy a stirring tale don't fail to see this play.

MUTT & JEFF AS SLUETHS

Matinees 10c Evenings 15c

READ THE DAILY EXAMINER WANT ADS.

ORDER YOUR
FISH
Either To-night or To-morrow morning so you will be able to have it for dinner.
Salmon Trout White Fish
Halibut Steak Suckers
Salmon Steak Pickerel
Pike Mackerel
Fresh Cod and Haddocks
Phone 1105 OR CALL AT
466 George St.
J. STEINBERG

A FREAK TOMATO

Mr. E. W. Curtis, R.R. No. 9, Douro, just east of the "finger board," has left with The Examiner a freak tomato which is a great curiosity. It is a tomato—in the main, of the yellow variety, a lemon yellow. Its peculiarity is that on one side there is a signet of deep red extending from the blossom end to the stem, which occupies about one-quarter of the tomato. The edges of this red "inset" are as straight and sharply defined as if they were outlined with a rule. Possibly this tomato growing among red ones was inoculated partially by the pollen of the latter.

Mr. Curtis says his yellow tomatoes were grown by him from seed, the first time this year. They bore well and ripened well.

WHEN YOUR OVERCOAT OR SUIT
Needs Cleaning and Pressing please notify us and we will call for it, and prolong its usefulness by our new method of Cleaning. Ring us now, while you think of it.
THE NEW METHOD CLEANING AND PRESSING
195 Charlotte St. Phone 952

FLOWERS
Are Not A Luxury
They are necessary to brighten and cheer your home. Plant bulbs
Peterboro Floral Co. 434-436 Water St
TELEPHONES — Greenhouse 1395 Residence 1687

Baby's Photo
Finished in one of our special styles will give your relatives and friends a gift they will prize. We want to show you at
374½ George Street The Moule Studio Phone No 46

Palmolive Week
AT OUR STORE
Get a Palmolive Coupon from us or cut one out of your Daily Paper present it to us and purchase two cakes of Palmolive Soap at regular price of 25c and receive a full size cake free of charge.
If you have never tried Palmolive Soap this is your chance to do so
WARNE'S CUT-RATE Drug Store
Phone 527 351 George St.

Barbeau's Cartage
All kinds of Moving and Carting by careful and experienced men. A Lorry and a Piano Wagon has been added to our equipment which will enable us to give better service than ever to our Patrons. Satisfaction Guaranteed. We have just added a new furniture van. Largest in the city Household effects moved with care.
A. BARBEAU,
PHONE 1017 85 GLADSTONE AVE

CITY AND GENERAL

PROBABILITIES.

Moderate winds, becoming showery. Tuesday, northerly winds, cloudy and colder.

KITCHENER LEAGUE.

A special meeting of the Canadian Kitchener League will be held on Monday, October 22, in the Y.M.C.A. at 8 o'clock. As important business will come up before the meeting, all members are requested to be present. 3d-91

CLEANING, PRESSING AND REPAIRING.

'Phone 1416 for Cleaning, Pressing and Repairing. Goods called for and delivered promptly. Mrs. Read, 159 Rubidge street. 28d-82

NOTICE.

Until further notice Dr. T. Newton Greer's office hours will be from 1 to 3 p.m., and 6.30 to 7.30 p.m. Otherwise he will attend to his practice as usual. 28d-84

BAGGAGE AND EXPRESS.

If you want your baggage and express work done carefully and promptly call up W. Collin, Express Delivery and Baggage Transfer. 'Phone 858. Address 508 Elm St. 28d-67

CARD OF THANKS.

Mrs. Cook wishes to thank her many friends for the flowers and sympathy shown during her recent bereavement.

DENTAL.

Dr. McKenty, Dentist, 370 George street, on the ground floor, first door north of Peterborough Hardware Co. Nitrous oxide and oxygen administered for painless operations.

C. O. F. NOTICE.

The Catholic Order of Foresters will hold a special meeting to-night to make arrangements for the funeral of the late brother, J. B. Larocque. 1d-93-6984

BLACK CURRANT JAM.

Just received: a few cases of two-lb. tins. While they last, 35c per tin; also raspberry and strawberry, in 4-lb. pails, pure, 90c.—J. R. Bell, 197 Hunter. 'Phone 45. 28d-93

ST. MARY'S CONVENT.

Classes have been opened this week at St. Mary's Convent, Hunter street for lessons in Violin, 'Cello, Guitar and Mandolin.... Special classes in Theory. Singing taught by the newest methods. Piano and Church Organ 'Phone 225. 5d-89

MORE MONEY FOR GAS.

You may get from 25 to 50 per cent. more mileage out of your old Automobile tires by having them repaired by our new improved process.—At Millard's Bicycle Shop, 225 Hunter Street; 'Phone 1256.

NOTICE.

Owners of autos and vehicles of all kinds that require repainting or revarnishing should now call on A. V. Shadgett and book orders to avoid the rush. Auto painting a specialty. Repairs promptly attended to. Two shops: Cor. Charlotte and Aylmer, Cor. George and Dalhousie. 'Phones 443 and 1402. 28d-65

SOAP SPECIAL.

This week we will sell Gold, Comfort Surprise, Sunlight, Ivory and Goblin Soap, 6 bars for 35c. Pastry flour, 24 lb. bag, $1.65; 3 bags 5c. salt, 12c.; 3 cans Old Dutch Cleanser, 25c.; 2 pkgs. Shredded Wheat Biscuit, 28c.; large 30c. package Quaker Oats, 27c. W. J. ROUTLY, 168 Charlotte street. 5d-93

TRIPLEX METAL WEATHERSTRIP

The only corrugated bronze strip on the market. Keeps out all the draft from doors or windows. Installed in most of the best homes and apartments. Let us give you an estimate on yours. Chas. H. Huffman & Sons 301 King street. 'Phones 1235|1962 2-d-92.

NEATNESS AND DISPATCH

Hey, Jimmy! Our typewriter is sick. Find the boss and let him be quick. Work's piling up; we're all upset. We'll depend on you, don't forget. 'Ere I is kid, trot out your case. I'll beat de boss in dis big race. Watch me! Dere it's did. No loss of time. So long, Miss, I'm fer time in all repair work. 'Phone 229. down the line.—Nelson will save you time in all repair work. 'Phone 229.

CARD OF THANKS.

The friends and relatives of the late Mr. Thos. Crowley desire to acknowledge the many expressions of sympathy they received in their bereavement.

Dr. MARY E. DAVIDSON
OSTEOPATHIC PHYSICIAN
REMOVED
to the Goodwill Apartment House, Water St., in Apartment B., Second Floor. Telephone 1498.
Hours: 10 to 12 and 2 to 6. Evenings by Appointment.

SAVE FUEL
By fitting your Doors & Windows with
Chamberlain Metal Weather Strips
Orders promptly attended to when left with
J. H. Vance & Co.
773 Aylmer St. or Phone 1292

JOSEPH SMITH
SECOND HAND STORE
(Formerly Jays)
390 AYLMER STREET
Buys and Sells New and Second Hand Stoves, Furniture, Boots, Crockery, Clothing, Etc., Etc.

Diamonds
Diamonds of unquestionable quality—many mounted in the newest and latest sittings.
Our prices are very moderate: Solitaires $15, $25, $35, $75, $100 and $200 up.
We also carry a full line of magnificent Clusters, Sapphires, Rubies, Emeralds, in Diamond Combination.
Warne's
"Diamond Hall"
349 George Street

Announcements

SOCIAL CLASS.

The Social Class will meet on Thursday evening in the Conservatory of Music instead of Tuesday evening.

DANCING CLASSES.

New classes are being formed under the direction of Miss Gladman. Private lessons by appointment. For terms, apply Conservatory of Music. 6d-92

RUMMAGE SALE.

Wait for the rummage sale, which the Ladies' Aid of St. Andrew's church are holding Oct. 30th and 31st. Those having contributions telephone 1117 and goods will be called for.

ST. PAUL'S RED CROSS RUMMAGE SALE.

Don't forget the date, Thursday and Friday, Oct. 25th and 26th, in the old recruiting room, Simcoe street. Clothing, millinery, dishes, pictures, etc. Afternoon tea will be served; also home-made cooking for sale.

Those having contributions, please 'phone 1370 and goods will be called for. 2d-m.w.-93.

ST. JOHN'S NOTICES.

Monday, 5 p.m. (daily)—Service of Intercession for Allied Forces.
7:30—Girls' Auxiliary.
8:00—A.B.C. Club.
8:00—Sunday School teachers' meeting in upper vestry.
Tuesday, 2:30—W.A. sewing meeting.
Wednesday, 7:30—Girls' Association, Red Cross.
Thursday, 8:00—Choir practice, Boys at 7:30.
Friday, 2:00—Ladies' sewing meeting. Red Cross.
Saturday, 9—Boys' choir practice.
Sunday—Festival of St. Simon and Jude.
8:00—Holy Communion.
The Dedication Festival will be observed on Sunday, November 4th.

Social and Personal

Miss Lillie Brodie, of Montreal, is visiting Mrs. George Weatherstone, 115 Hilliard Street.

Miss Bristol and Miss Helen Bristol, of the Ryerson School staff, Toronto, spent the week-end with their sister, Miss Ruth, at 526 Water street.

Mrs. A. J. Conte, Montreal, sister-in-law of the late Mr. J. B. Larocque, Mr. Jervais, Montreal, his uncle, and Mr. and Mrs. Archie Breault, Norwood, are in the city to attend Mr. Larocque's funeral, which takes place to-morrow.

Lieut. A. Romeyn Stevenson, Aylmer street, left last week to visit Mr. and Mrs. A. Herman Gross, Chicago, for a few weeks.

Gunner Darrell. Wainwright., 69th Battery, is spending a short leave in the city.

Mr. H. H. Grubbe, Toronto, is the week-end guest of Mr. and Mrs. Grubbe, McDonnel Street.

Mrs. (Rev.) Thomas and Miss Smith left to-day for a few days' visit with friends in Toronto.

Mrs. McDonnell, who has been the guest of Rev. and Mrs. Thomas, George Street Methodist Parsonage, returned home to-day.

Capt. B. L. Barns, of the United States Engineers Officers' Reserve, Belvoir Camp, Virginia, and formerly of the C.G.E. staff, is in the city for a few days. He is on a special mission which called him north. His many friends were glad to welcome him back to Peterborough.

Mrs. Ed. Huff, 430 Gilmour Street, went to Campbellford to-day for a short visit with relatives.

Sergeant-Instructor Jos. S. Bell, who has been visiting his mother, Mrs. J. Bell, Water Street, left for Toronto this morning.

Mr. Greer and Mr. Stephenson motored to Fraserville on Sunday.

Mr. H. R. Armstrong, student at Osgoode Hall, Toronto, spent the week end wih his father, City Clerk S. R. Armstrong.

Nursing sister C. O'Brien, of the Whitby Military Convalescent Hospital, is home on three days' leave of absence.

Miss Mae Denne, 272 Concession street, left this morning for Windsor, where she will enter the Hotel Dieu as a nurse in training.

LOST

LOST—BROWN PUPPY NAMED MAJOR. Phone 1645. 3d93-7012

Vacancy In The Cabinet Is Not Yet Filled

(Special to The Toronto Star and The Peterborough Examiner.)

OTTAWA, Oct. 22.—At noon today the niche left in the Union Cabinet for Nova Scotia Liberal representation was sill unfilled; A. K. McLean, of Halifax, who arrived yesterday, secured access to Sir Robert Borden shortly before noon, but no announcement was given out. That Mr. McLean is coming in is taken for granted.

The writs for the election had not been issued at noon. The Council meets, however, at 3 o'clock this afternoon, when it is expected that both matters will be disposed of. The election date will fall between the 17th and 22nd of December. That much appears to be certain this morning. The final setting of the date may serve to speed up the selection of candidates to run in the Union interests. Western Union Ministers are now engaged on that difficult and somewhat delicate task.

Capt. J. H. Burnham Has Returned To Peterboro'

"How's the political situation?" Captain J. H. Burnham, M.P., was asked this afternoon.

"The national situation," corrected Capt. Burnham, as he folded up a copy of the Toronto Globe and proceeded to give his impressions of the corrected situation. The Federal member has just returned from a honeymoon trip, having surprised his immediate friends by becoming a benedict during a recent trip to the Capital.

Mr. Burnham said that all true Canadians now had ceased to talk politics in the ordinary sense, and were talking politics in a national sense. It was a fine thing to find men who had fought bitterly against each other for party opinions dropping all differences in the face of the foe.

Locally, Mr. Burnham said that he had no opinion to express. It was a free country. There might be opposition, he added, reflectively.

The Union Government, in the person of the Prime Minister, had endorsed his own candidature.

"The Union Government is the greatest event in the history of Canada," observed Mr. Burnham. "It represents the union of the foremost Liberal and Conservative leaders in a great effort to unify public opinion. Another important phase of the present situation is women's suffrage. The opponents of the Government state that the Government's programme is so advanced that it will require twenty years to carry it out. The programme outlined by Sir Robert Borden is the people's programme if ever there was one. The sentiment in Peterborough is of a most healthy kind," said Mr. Burnham in conclusion.

Music & Drama

EVERYWOMAN.

The popularity that the beautiful play, "Everywoman" gained during its visit here last season, was evidenced at the Grand on Saturday afternoon and evening, when two capacity audiences greeted the return of the wonderful production. Many of those who had attended had seen the offering before, but they found fresh beauty in it on this occasion, and were as enthusiastic as the first time they saw the play.

"Everywoman" is different to the usual theatrical offering. It is drama farce, musical comedy, all in one. Briefly, "Everywoman" is the story of every woman. It is hardly necessary to dilate upon the details of the action. Theatre-goers are familiar with "Everywoman's" adventures in search of Love. Her quest, accompanied by her attendants, Youth, Beauty and Modesty, leads her first to the play house, where she meets Bluff and Stuff, theatrical managers, Wealth Witless and many others, including Passion, whom she first mistakes for Love. Modesty leaves her during her career as an actress and afterward; when she is entertaining her new friends at a lively dinner, Beauty flies. Then Youth is killed by Time and "Everywoman" is an outcast on the great white way, with "nobody" as her friend. Finally she is led to follow Truth, and eventually finds Love in the home from which she had gone. The moral is so obvious that it does not need to be mentioned.

The title roll was most charmingly played at the afternoon performance by Miss Paul Shay, who was seen in the part here last year, and in the evening by Miss Helene Daine, who also invested the role with a delightful charm. The part is a most lengthy and difficult one and both proved equal to the demands that were made upon their histrionic ability. Percy Parsons showed a proper appreciation of the party of "Nobody," reading his lines with a dignity and grace that made his speeches most effective. Frank Kilday and F. J. McCarthy, as Bluff and Stuff, the theatrical managers," were responsible for most of the comedy of the play, and both did clever work in their roles. The balance of the company were equally accomplished and each part was in good hands.

The production was beautifully staged.

A feature was the music by the company's symphony orchestra.

BIRTH.

JOHNSON.—On Oct. 20th, at Nicholls Hospital, to Mr. and Mrs. F. P. Johnson, McGill street, a daughter.

CURRY.—At Nicholls Hospital, on Saturday, Oct. 20th, to Mr. and Mrs. W. E. Curry, 298 Frederick Avenue, a son.

Hot Water Bottle Sale
$1.29

Guaranteed for 2 years.
Reg. Price $2.00
E. L. Payne
CHEMIST AND DRUGGIST
Opposite Turnbulls

OBITUARY

GEORGE H. GIBSON.

George H. Gibson died on Saturday in St. Joseph's Hospital after an illness of two years' duration. He was born in Cavan 46 years ago, and had resided in Springville for a number of years. He leaves his wife and two children to mourn his death.

The funeral took place this afternoon to the 9th Line of Cavan cemetery.

R. H. JOHNSTON.

Dr. T. Johnston, 416 Chambers street, received word to-day of the sudden death of his brother, Mr. R. H. Johnston, Glinada, Sask., on Friday, October 19. No particulars have as yet been forwarded of the death.

Deceased left for the West some twenty-six years ago, during which time he has been eminently successful in all business dealings and was respected by all who knew him. He leaves of the immediate family, three sons, namely, Herbert, at home; Thomas, who is in his last year in Medicine, in Winnipeg; Harold, a student at Carlyle, and his daughter, Mrs. Bottomy of Carlyle. Mr. Bottomy was lately a resident of London, England.

J. B. LAROCQUE.

John Batiste Larocque, 114 Lock street, died on Saturday afternoon at four o'clock after an illness of about one week.

Mr. Larocque was born in Point Fortune, Quebec, 59 years ago, whence he came to Peterborough to reside 35 years ago. For 30 years he had conducted a hotel business in which and in all business dealings he, through his honest and upright principles, was a man respected and admired. In his home as well as amongst his wide circle of friends, he was greatly beloved and well known for his charitable and kindly acts, never turning an unheeding ear to any fellow creature's wants or troubles. In sporting circles he will be greatly missed, especially with the Hunt Club, whom he accompanied so many years to the north country. In religion he was a Roman Catholic and in politics a Liberal and was a member of the Catholic Order of Foresters. He leaves of his immediate family his wife, Delina Breault, his mother, Mrs. Larocque of this city, his brothers Bernard and Philip of Montreal, Archie of Toronto, Andrew of Edmonton, and Valois of Michigan, his sisters, Mrs. Gordon and Miss Elizabeth of this city, and Mrs. Morin, of Montreal.

The funeral, under the auspices of the C. O. F., will be held to-morrow morning at 9 o'clock from the Sacred Heart church, thence to St. Peter's cemetery. The pall bearers will be Messrs. Bernard, Philip and Archie Larocque, and Messrs. Rock, Clem Gordon and L. Letellier.

MRS. ANTHONY HUNTER.

The news of the sudden death of Mrs. Anthony Hunter, at Elm Grove took farm, North Monaghan, on Saturday, will be heard with sorrow by a large community that has known her for so many years.

Mrs. Hunter has not been in the best of health for some months past being affected with trouble of the heart. On Saturday morning she was moving about the house as usual, till nine o'clock. Being missed at the dinner hour, and search being made she was found in her room lifeless in bed.

Sarah Ward Hunter, who was seventy-four years of age, was born in the township of Cavan, where she was united in marriage to the late Anthony Hunter, who predeceased her seven years ago. They came to reside in North Monaghan thirty-five years ago, on the farm where both spent the rest of their lives. Mrs. Hunter was a Presbyterian in religion, a most regular attendant of the Springville church, and she took a deep interest in its welfare. She was held in the highest respect in the neighbourhood though her chief interest and her chief activity centred in her house hold, where she was in a very effective sense, a home maker. She leaves behind her to mourn the loss of a kind and loving mother, five sons, ex-Reeve Thomas M. Hunter, Albert J. Hunter and George, all of North Monaghan; W. A. Hunter, of San Francisco, and Joseph Hunter, of Portland, Oregon. Funeral on Tuesday, October 23rd, 1917, from the family residence, 11th concession, North Monaghan, at one o'clock p.m. Friends are requested to omit flowers.

FOWLER'S PEBLO GLASSES
EVERY TWO YEARS HAVE YOUR EYES EXAMINED
Even when Dr. Fowler has fitted you with his "Peblo" glasses you should not expect them to suit you for too long a period. The eyes change with age and two years at most, is all you should wear your glasses without again having the eyes examined. Dr. Fowler takes special care of his patrons' eyesight, and keeps a record of every examination. Give him this chance to keep your eyesight perfect
CONSULTATION FREE
A. A. FOWLER DOCTOR OF OPTICS Phm. B. Toronto University
EYESIGHT SPECIALIST with NUGENT DRUG COMPANY
RESTORE THE NATURAL SIGHT

MRS. JANE STEWART.

Mrs. Jane Stewart, aged 76, died in the Nicholls Hospital yesterday. Deceased lady was born in Ireland, and was predeceased by her husband some years ago. She is survived by two daughters, Mrs. Jas. Miller, Ashburnham, and Mrs. W. Irwin, Peterborough County; four sons, John James, North Monaghan; Joseph, this city; William in Smith, and Samuel of Toronto. License Inspector J. Stewart is a nephew of deceased.

The funeral will take place to-morrow afternoon at 2.30 from the residence of her son, Mr. John James Stewart, North Monaghan, to the Little Lake Cemetery.

RAILWAY BOARD TO CONSIDER GRADE CROSSINGS

The Peterborough Automobile Association has been notified by the Board of Railway Commissioners, Ottawa, that a hearing of the Board on the subject of grade crossings and the reduction in loss of life due to same, will be held in the Toronto City Hall on Tuesday morning, Oct. 23, 1917, at 10 o'clock. The local association are invited to send a representation, and the Municipality is also requested to do the same.

A meeting of the directors of the Motor Association was held Saturday evening at the office of G. A. Gillespie, the president. The City was represented at the meeting by Mayor Duffus and others. It was decided that owing to the great danger existing from grade crossings, even in our local district, that this matter should be followed up closely. Suggestions as to warning signs and signals, the removal of sign-boards, buildings, freight cars, etc., from proximity to grade crossings were adopted, and it was decided to send representatives from both the local Motor Association and the City to this hearing to protect, as far as possible, the interests of the people of Peterborough, including the motorists, from the dangers of unprotected grade crossings.

Rev. H. A. Fish Lectures Friday Night

Rev. H. A. Fish, who is to deliver a lecture here in Victoria Hall (the old Opera House) on Friday night next, is well known throughout Western Canada, where he has spoken to over 250,000 people. He was in Ireland when the German's expected rebellion from Ulstermen, and was one of the speakers when Sir Edward Carson made his famous speech on that occasion.

The Committee responsible for bringing Mr. Fish to the city expect a crowded house. There is no admission charge. A short musical programme will precede the lecture.

The Styles For Winter
Beautiful Exhibit of WINTER MILLINERY
including newer ideas in Fur and Lace Trimmed Hats, Velvets and various other Winter conceits at
Mrs. J. Wilson's
372 George St. Phone 35

Concert By The Songster Brigade

There will be no admission to the concert to be given by the Songster Brigade to-night at the S. A. Temple. Trench candles, gum, khaki handkerchiefs, chocolate bar and soap will be the things expected in particular.

A receptical will be at either door for the purpose of receiving any of the above articles for the comforts of the boys in the trenches.

8-5⅛%
is the income you get when buying Dominion of Canada 2 year 5% Gold (Tax Exempt) Notes Dated August 1st 1917. Principal due August 1st 1919. Interest payable February 1st and August 1st. Such an investment combines patriotism and sound business sense. Active market on New York Curb quoted at 93¾-93¾. Safe as anything in war time.
BRYANT, DUNN & CO.
STOCKS—BONDS—GRAIN
Canadian Pacific Building.
TORONTO
Direct Private Wires to our Montreal and New York Offices.

Save Your Coal
Sift Your Ashes--You Will be Surprised at the Saving
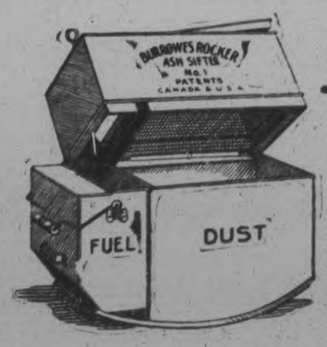

Sifting ashes always was a dirty job—but not so now—With this sifter we are advertising you can sift the ashes along side the furnace in the cellar, and there is absolutely no dust.
The Burrow's Patent Dust Proof Rocker Ash Sifter
Made of Galvanized Iron. No Rust
Is the most satisfactory Ash Sifter on the Market
It closes in all dust, is quick and easy to operate. It is the only ash sifter with a closed scuttle and double rims, and the only sifter by which the ashes can be sifted and dumped into scuttle without dust escaping. It cannot clog and ashes cannot pass through unsifted.
Come in and let us demonstrate this sifter to you. Price..... $7.00
THE BANNER ASH SIFTER.
Made by same people—Rocker motion—much smaller—but just as dustless. Made of galvanized iron—very lasting. Priced at..... $3.75
We carry other ash sifters from ..... 25c up
PETERBORO HARDWARE Co
LIMITED

12 Pages

The Evening Examiner

Pages 1-4

VOL. LIX. No. 94 PETERBOROUGH, TUESDAY, OCTOBER 23, 1917 PRICE TWO CENTS

For Overseas Mailing

How about sending the soldier boy a

Photograph

Sure! the idea is a good one—But act on it at once, Christmas is only 2 MONTHS AWAY. Phone 368

Troy

140½ Hunter St.

ALLIES LAUNCH NEW ATTACK

BERLIN, Oct. 23.—Between Draeibank and Polecapelle, on the Flanders Front, the French and British troops began a new attack yesterday.

A Lost Trade Secret.

It has frequently happened that valuable trade secrets have been lost beyond recovery. For instance, the best watch oil, it appears, cannot be obtained today because the secret process of mixing it perished with the inventor. It is said that the last quart of this famous fluid was sold for $200, and that was thirty-five years ago. Since then every effort has been made to analyze the product in an attempt to reproduce the oil, but without success. The man who made it and who alone knew its composition died, and, it further appears, not even his name or the place of his burial is known. He never revealed to any one the details of his process, and it was not until after his death that the real value of the oil was appreciated.

The Eskimo Skin Canoe.

The kayak, or skin canoe, of the Eskimo was in use on the coast of northern Russia two or three centuries ago, according to Dr. MacRitchie, F. S. A. (Scot). Evidence of this is obtained from statements made by Burrough in 1556 and from the chronicles of a Danish expedition to Vaigatz in 1653. It was further shown that three kayaks were captured off the northern shores of Scotland about the end of the seventeenth century. One of these is still preserved in the museum of Marischal college, Aberdeen. An important fact is the occasional presence of a kayay-using race of Finns or Finnmen in the Orkney islands during the last twenty years of the seventeenth century, as testified to by three writers of that period.—Toronto Mail and Empire.

To-kyo.

It is remarkable how many persons, some of whom may lay claim to education and familiarity with Japan, persist in misspelling the name of Japan's capital. Of course if government officials and western diplomats in Japan insist on spelling it To-ki-o, western people, ignorant of the Japanese language, cannot be blamed for pronouncing it in three syllables (To-kee-yo), much to the amused disgust of the Japanese. The Japanese ideographs are only two and are best represented by the two romaji syllables To-kyo, pronounced with a very slight emphasis on the first syllable.

Hastings' Tanning Company's Plant Destroyed By Fire

Damage is Estimated at Two Hundred Thousand Dollars—Two Hundred Men Out of Employment

HASTINGS, Oct. 23.—The plant of the Hastings Tanning Company was destroyed by fire early this morning. The damage is estimated at two hundred thousand dollars, including a large stock of finished leathers. Two hundred men are out of employment. The Breithaupt Tanning Company of Kitchener controlled the Hastings concern.

Has 7 Brothers With Germans, 7 With French

SEATTLE, Wash., Oct. 23.—With fourteen first cousins with the Allies in the war, all enlisting in England, Arthur Davis of the Plasterers' Union said he expected to join them ultimately in the trenches.

"My family record isn't unusual for England, however," he said. "I know a surveyor in Seattle whose family record is unique. He has seven brothers in the German army and seven in the French army, fighting each other. They lived in Alsace-Lorraine. The seven fighting for the Kaiser were sent to fight the Russians because, like all other Alsatians, they refused to fight their own people in France."

Dandruff Soon Ruins The Hair

Girls—if you want plenty of thick, beautiful, glossy, silky hair, do by all means get rid of dandruff, for it will starve your hair and ruin it if you don't.

It doesn't do much good to try to brush or wash it out. The only sure way to get rid of dandruff is to dissolve it, then you destroy it entirely. To do this, get about four ounces of ordinary liquid arvon; apply it at night when retiring; use enough to moisten the scalp and rub it in gently with the finger tips.

By morning, most if not all, of your dandruff will be gone, and three or four more applications will completely dissolve and entirely destroy every single sign and trace of it.

You will find, too, that all itching and digging of the scalp will stop, and your hair will look and feel a hundred times better. You can get liquid arvon at any drug store. It is inexpensive and four ounces is all you will need, no matter how much dandruff you have. This simple remedy never fails.

BRITISH NAVAL INQUIRY CALLED

LONDON, Oct. 23.—A British naval inquiry is to be held to investigate the recent escape of two German cruisers following the raid of Wednesday last.

Every Man to His Job!

The man who has education, but who lacks the moral courage to do battle vigorously, who will not go to the mat at the drop of the handkerchief whenever a matter of principle is involved regardless of the size of his opponent, and who will not fight doggedly—employing every resource which the ethics of the business game allow, keeping at the same time a cool head and a clear judgment—had better be content with those quiet paths which may be traversed with perfect safety in starched collar and white cuffs.

The Most Formative Years.

In the Woman's Home Companion a writer says:

"Fathers must realize, as well as mothers, that the first five years of the child's life are the most important in the child's development. It is then that he is most formative, most impressionable. It is then that he needs most serious and careful thought from both parents. And if the child is properly handled through this period half the battles of the future man in the child are won."

Served Him Right.

"Serves me right for pretending."

"Huh?"

"I talked a lot of highbrow talk to my new girl, and now she has gone and bought me a set of Emerson's essays for a birthday present. I could have used a fancy vest."

Bad Habits.

Shun bad habits. Every evil and wasteful habit draws upon our strength and resources without making any proper return. On the other hand, every task faithfully done, every responsibility manfully borne in the path of duty, steadies us like well bestowed ballast.

In the Wealthiest Homes as well as in the most humble domicile, cocoa has become a necessity — in the first instance because of its invigorating and nourishing effect, in the second instance from its economical and high food value. But, placing comparisons aside, every thrifty Canadian housewife knows that the most wholesome, sustaining and health-giving cocoa is

Little Miss MAIDEN CANADA

COWAN'S COCOA "Perfection Brand"

A-49

Cash Grain Prices Firm

Strong Movement in Corn Market —The Cattle Market

Oats continue in a strong market, the option months at Winnipeg advancing 1-2c. over Saturday's prices. Cash prices correspondingly firm. There was a strong bulge in corn price yesterday, due chiefly to short covering.

Manitoba wheat— No. 1 northern, $2.23 1-2; No. 2 northern, $2.20 1-2, store; No. 3, $2.17 1-2; No. 4, $2.09 1-2, including 2 1-2-cent tax, in store, Fort William.

Manitoba oats—No. 2, 67 1-2c.; No. 3, 64 1-2c.; extra No. 4 feed, 64 1-2c.; No. 1 feed, 62 5-8c., in store, Fort William.

American corn—Nominal, not quoted.

Ontario oats—No. 2 white, 63c. to 64c., nominal; No. 3 white, 62c. to 63c., nominal.

Barley—New, $1.16 to $1.18.

Ontario wheat—No. 2 winter, new, $2.22, basis in store, Montreal.

Peas—No. 2, nominal.

Buckwheat—Nominal.

Rye—No. 2, $1.72.

Manitoba flour—First patents, in jute bags, $11.50; second patents, $11; strong bakers, $10.60.

Ontario flour—Winter, according to sample, in bags, prompt shipment, $9.80 Montreal, $9.60 Toronto.

Millfeed—Car lots, delivered, Montreal; shorts, $42; bran, $35; feed flour, per bag, $3.25; middlings, $45 to $46.

Hay—Baled, track, Toronto, car lots, No. 1, $12 to $13; No. 2, $11 to $11.50; mixed, $9 to $11; straw, car lots, per ton, $7 to $7.50.

Cattle Markets.

Union Stock Yards—Receipts, 325 cars, with 6,352 cattle, 334 calves, 1,831 hogs, and 2,616 sheep and lambs.

The market was again overloaded with a heavy run of common rough cattle. Loads of good to choice butcher steers and heifers were extremely scarce among a total offering of over 6,000 head of cattle.

Owing to the comparative scarcity of good quality cattle trade was very slow and prices looked anything but secure. At the close it was found that there had been very little, if any, change. The few good loads had sold about steady with last week. Choice fat cows were steady to firm. Canners and cutters steady.

Light rough stockers easy. Choice steady.

The feature of the day's market was a sharp come down in the price of hogs. Packers were bidding from $16.75 to $17 fed and watered. Yesterday's sales were mostly at the latter figure.

Heavy steers	$10.50 to $10.75
Choice butcher	9.75 10.25
do good medium	9.00 9.50
do common	8.50 8.75
Heifers, good to choice	8.50 10.00
Butcher cows, choice	8.00 8.60
do medium	7.00 7.50
Butcher bulls, choice	7.75 8.00
do good	7.50 7.75
do medium	6.00 7.00
Feeders, 900 to 1,000 lbs.	8.50 9.25
Stockers, 700 to 800 lbs.	7.25 8.50
do med., 650 to 750 lbs.	6.00 6.50
do light, 600 to 650 lbs.	6.25 6.75
Sheep, light	11.00 13.00
do yearlings	10.00 11.00
Canners	5.00 5.50
Cutters	6.00 6.25
Lambs	15.00 16.50
do heavy	6.00 9.00
Calves	8.00 15.50
Hogs, fed and watered	17.00 .....
do off cars	17.25 .....

EATS DIRT

CLEANS AND DISINFECTS

MADE IN CANADA

SOME OF ITS USES:

For making soap.

For washing dishes.

For cleaning and disinfecting refrigerators.

For removing ordinary obstructions from drain pipes and sinks.

REFUSE SUBSTITUTES

E.W. GILLETT COMPANY LIMITED

WINNIPEG TORONTO, ONT. MONTREAL

MORNING BULLETINS

LONDON, Oct. 23.—The new Allied advance in Flanders continues.

A NEW LINE.

PETROGRAD, Oct. 23.—The Russians have made a new line which, it is expected, will keep Petrograd from the Germans.

KAISER DECLINES.

AMSTERDAM, Oct. 23.—The Kaiser declines to accept the resignation of Von Capelle, Minister of Marine.

SUBMARINES DESTROYED

LONDON, Oct. 23.—Allies continue to increase the destruction of German submarines.

NO LIMIT.

LONDON, Oct. 23.—It is announced in the House of Commons that there will be no limit to British reprisals on Germany for air raids.

Increase In Soldiers' Pensions

OTTAWA, Oct. 23—Twenty-five per cent. increase announced in soldiers' pensions.

NEW GAINS FOR THE GERMANS

PETROGRAD, Oct. 23.—German forces have seized Werder Peninsula, opposite Moon Island and occupied the village of Werder, twenty-five miles from the Russian fortified port of Reval.

Declined To Make Statement

OTTAWA, Oct. 23.—Sir Joseph Flavelle declined to make a statement regarding a London cable that Great Britain wants all the munitions that Canada can supply.

DISTILLED SPIRITS MAY BE IMPORTED

WASHINGTON, Oct. 23.—Solicitor General decided yesterday that distilled spirits may be imported into the United States either for beverage use or other uses.

Outdoor Workers

are subject to exposure to all kinds of weather, and strenuous outdoor work brings the rheumatic aches. You can't afford to be laid up, so heed that first twinge of rheumatism. Use Sloan's Liniment. Clean and convenient, no need to rub, no stains, no clumsy plasters, and your pain disappears.

Sprains, strains, neuralgia aches and stiff, sore muscles are all relieved by the application of Sloan's Liniment.

Generous size bottles at all druggists, 25c., 50c., $1.00.

Sloan's Liniment KILLS PAIN

PERSHING'S SPRINT

A Foot Race Forced by the Taunt of a Navaho Indian.

IT HAD A CURIOUS CLIMAX.

The Redskin Athlete Was a Fleet Runner, but the "White Captain," In Spite of a Sprained Ankle Handicap, Won the Contest in a "Crawl."

At the time General John J. Pershing held the rank of captain in the army he on one occasion proved himself superior to the best Navaho athlete in a foot race.

The story is an interesting one Pershing was stationed near the Navaho and Moqui reservations in Arizona. In 1890, when General Morgan, then commissioner of Indian affairs visited these Indians, Pershing was in command of a small escort which went with him to Keams' canyon to attend a council of the tribes. He was accompanied by Captain Chauncey Baker, who had been his classmate at West Point.

While waiting for the council to begin they sat on a large stone watching the Indians at their games. The Navahos were wrestling, racing on foot, racing their ponies and pole vaulting. It was a holiday occasion, and the Indians were enjoying themselves hugely.

One finely formed Indian saw Pershing sitting on the stone and, approaching, said something to him in the Navaho tongue. The Navaho interpreter Chee, who was with the party, was asked what the Indian wanted.

"He is challenging Captain Pershing to wrestle with him," said Chee.

Pershing looked the Indian over and observing the grease upon his body replied to Chee:

"Tell him that he is too dirty to wrestle with a white man."

When this was interpreted the Indians who had gathered around sent up a shout of derision at the expense of the Navaho athlete. The latter was not slow to reply, saying:

"Tell the white captain I'll run a foot race with him, and if I am too dirty all he has to do is to keep ahead of me."

The Indians now laughed at Pershing, and Chee explained to him that he would have to run the foot race or lose caste with the Indians, who appeared greatly to admire him.

Pershing accepted the challenge and preparations were made for the race. A triangular course was laid out, with three stakes 100 feet apart. Pershing stripped to the waist and put on a pair of moccasins so that he could run with greater ease.

Judges were chosen and a toss of a coin gave the Indian the inside track, so that he had a few feet the advantage in clearing the stakes. Both men started in lively fashion, but, as Pershing afterward explained, he purposely kept just far enough behind so that the Navaho could barely see him out of the tail of his eye. This prevented the Indian from setting too hard a pace and at the same time enabled Pershing to use the Indian as pacemaker.

As the two sped toward the first stake not a foot's difference was discernible between them. They appeared to be running almost abreast. Once or twice the Indian made a spurt, but Pershing always kept up with him and never undertook to pass him.

They rounded the first stake with the Indian still on the inside and then started for the second stake. When half way Pershing increased his speed and the Indian, fearing that he meant to try to pass him at the stake, did likewise. Just as Pershing expected, the Navaho shot slightly beyond the stake, and Pershing was enabled to come on the inside, thereby gaining an advantage of several feet on the homeward run.

Now, Pershing had previously sprained his ankle, and his only concern in the race was caused by a fear that his ankle might give way. The speed of the two men as they ran for the home stake was tremendous, but Pershing maintained the lead until the expected happened.

When within about ten feet of the home line his ankle turned and he was seen to fall in a heap, and the spectators breathlessly watching the contest cried out in consternation. It all happened in a moment, it seemed, but somehow Pershing doubled up like a ball and turned a complete somersault and landed across the line several feet ahead of the Indian.

Then there was a bedlam of shouting. The Indians unhesitatingly pronounced Pershing the victor, and the elation of the white men was only exceeded by their solicitude for Pershing's weakened ankle. The defeated Indian was jeered and taunted unmercifully by the other Navahos.

They had one particular collection of Indian unpronounceables which they applied to him. Pershing and Baker got Chee to interpret it. Chee explained that the Indian had always been called the Navaho athlete, but now his comrades had lengthened his name and were calling him "the Navaho athlete who was beaten in a foot race by the white captain crawling."

Warned.

Betty—Jack says he will stop drinking if I marry him. Mrs. Wyse—Well, be careful, dear. It's easier for him to begin again than it is for you to get unmarried.

LOOK SUCCESSFUL.

Have Confidence In Yourself and Show It In Your Manner.

To be successful you must look successful. If you will carry yourself with a self confident air it inspires others with the belief in your ability and your success. You get to believe in it yourself. You begin to walk as if you were master of yourself. You will believe in your ability to do things, and you are confident of results.

It does not take a keen observer to pick out a successful dealer. If he is prosperous every step, every movement, every look, indicates it. There is a great deal in assuming the part of the character you desire to play in this drama of life.

There is nothing negative about the positive man. He is a success, and, like Hercules, he has conquered the moment he looks upon you. This is personal magnetism. Cultivate it, then you will not need bolstering up. Learn to stand alone. Your very silence should carry power. Learn the value of reserve force.

Self confidence is the power to marshal all the faculties and unite their strength in one mighty cable. It matters not what your talents may be, what your abilities or ambition may be, if you are lacking in self confidence you can never use them to the best advantage. Self trust is as necessary as ability.

Concentrate your facilities and your good qualities. Carry yourself with a self confident air and you will win still more confidence. Failure or success has its true worth in these two little words, "I can't." or "I will." Look successful!

TRAVEL IN THE AIR.

The Safety That Goes With Transportation by Aeroplane.

It is a new idea that the aeroplane is a safe means of transportation in safe hands, yet it is an idea that we must firmly get into the popular mind. The average citizen is still frightened at the prospect of leaving the ground and having no support except the air itself. Yet at the speed which we expect an aeroplane to maintain—seventy or eighty miles an hour—there is no means of transportation that is so safe.

The obstructions that cause accidents with trains and automobiles do not exist for flying craft. A locomotive has to follow a definite track, which may cause a frightful calamity. The aeroplane is not so circumscribed. Its tracks are wherever it wishes to go. There are no obstructions in the air—unless we regard "air pockets" as such—no bridges to cross, no mountains to penetrate, no signals to run by and no switches to be misplaced.

Or compare this new craft with the rough road of the automobile. The slightest mistake or even inattention on the part of the driver, going, say, forty or fifty miles an hour, may hurl the machine over a precipice or overturn it on an embankment. But such a lapse on the part of an aviator has no such deplorable results. There are no precipices to fall from and no obstructions to collide with.

The aeroplane is even safer than some forms of water travel. The motorboat, going at a speed of forty miles an hour or even slower, is a more risky form of transportation than an aeroplane. If such a boat strikes even a small obstruction, such as a floating plank, its side is punctured and it sinks in a few seconds. But there are no such dangers in the air.

Marines.

Marines—soldiers serving on shipboard—date back to the year 1664, when an order in council, dated Oct. 16, authorized 1,200 soldiers to be raised and formed into a regiment. More regiments were later on formed, and in the latter years of the French wars they numbered 32,000. The marines are today a feature of every navy, and in most countries officers of the marines are equal in rank with those in the army and navy.

Philadelphia's Big Clock.

The center of the dial of the clock on Philadelphia's city hall tower is 361 feet 1½ inches from the ground level. The length of the minute hand is 16 feet 8 inches. The weight of the hand is 225 pounds. The weight of the dial frame with glass is five and one-half tons. The clock is equipped with a pneumatically operated thermostat for controlling an electric governor provided to protect it from extremes of temperature. The steel pendulums are inclosed in cast iron cases to protect them from magnetic influences.

The Rexall Store

A Good

Cough Remedy

For Those Early Fall Coughs and Colds

Without fear of contradiction we affirm that no remedy will give you quicker relief or more lasting satisfaction than the

Rexall Cherry Bark Cough Syrup

It Stops the Tickle
It Soothes and Heals
It Cuts the Phlegm
It Touches the Right Spot

25c and 50c

Per Bottle, at

McDERMID & JURY'S

The Safe, Satisfactory Druggists
The Rexall Store
COR. GEORGE & CHARLOTTE

WE ARE HERE TO SERVE YOU

LIVE POULTRY WANTED

Highest Market Prices Paid for all good fat stock delivered here at the Storage as follows: Hens, Chickens, Turkeys and Ducks.

WM. SCOTT & CO., Ltd.

Cold Storage - Ashburnham

"Solid Gold."

Commercially speaking, the term "solid gold" is a misnomer, since such gold has not been used for many, many years. Some of the ancient Roman jewelry and some of that of the renaissance period was, indeed, made of pure gold, worked up by hand with the crudest of tools, but since the old days there has been a constantly increasing employment of alloys, for the reason that jewelers found that the harder the gold was rendered by good alloys the greater its wearing qualities and the more secure, therefore, was the setting of the gems it contained. Nowadays jewelry is of 18, 14 or 10 carats, according to the design and character of the article, and it is much more frequently 10 than 18 carats.

Old Time Spelling Reform.

Centuries ago spelling reformers published whole works in the "rational spelling" and left an interested or uninterested public to take them or leave them, as witness the following, published in 1585: "AEsopz Fable's in tru Orto-graphy with Grammar-notz Heryuntoo ar al'so joolned the short sentencez of the wyz Cato imprinted with lyk form and order; both of which Autorz ar translated out of Latin intoo English. By William Bullokar."

Fixed Ammunition.

It is to Gustavus Adolphus of Sweden, whose reign began in 1611, that history gives credit for the invention of fixed ammunition. In his cartridges the bullets and the charge were united in a paper case. It was not, however, until 1850 that the first successful metallic cartridge was patented by an American.

He Didn't Mind.

Mr. Hardhead—I have called, sir, to ask you for the hand of your daughter. Old Gentleman (with emotion)—She is the only child I have, and her mother is gone. Mr. Hardhead (hastily)—Oh, that's no objection, sir, I assure you.

Apparently So.

"I can't find that record by Sousa's band. Do you know what became of it?"

"No. I guess somebody stole a march on us."

The Egotist.

She—Who would you rather be if you were not yourself? He—I can't say that I have any second choice.

He who guides public opinion moves the hand that moves the world.—Rufus Choate.

Ingram's **Milkweed Cream**

—will give *any* woman the beauty which is more attractive than regular features, the beauty of a fair, glowing clear and healthy skin

It corrects complexion faults

For a radiantly natural complexion of lingering and lasting effect, apply Ingram's Milkweed Cream; then letalightapplication of Velveola Souveraine Face Powder add the finishing touch.

McDERMID & JURY
E. L. PAYNE

ADVERTISING RATES

Measurement, Agate, 14 lines One Inch
Transient Display .....35c per inch
Transient Reading .....60c per inch
Black Local .....75c per inch
Minimum Contract Rate, for Display, 1,000 inch contract, 18c per inch.
Minimum Contract Rate for Readers, 40c per inch.
Legal and other notices, 8c per line for first insertion; 4c per line for subsequent insertions.

CONDENSED ADVERTISEMENTS

Minimum charge 15c of 1c per word for first insertion; ½c per word for subsequent insertions. Add 15c to cover postage on replies, if out of town.

BIRTHS, MARRIAGES,

Daily Examiner 25c
Daily and Weekly Examiner 50c

DEATHS.

Daily Examiner 50c
Daily and Weekly Examiner 75c

All advertisements subject to the approval of the Management.
Address:
THE EXAMINER, PETERBOROUGH

PERSONAL.

ADVERTISERS ARE REMINDED THAT IT is contrary to the provisions of the postal law to deliver letters addressed to initials only; an advertiser desiring to conceal his or her identity may economically do so by having replies directed to a box at this office; ten cents added to the cost of advertisement will ensure the forwarding of letters to any out-of-town address.

GRAND TRUNK RY. SYSTEM

Double Track all the Way

TORONTO CHICAGO
TORONTO MONTREAL

FOR CHICAGO

Leave Toronto 8.00 a.m., 6.00 p.m. and 11.30 p.m. daily

FOR MONTREAL

Leave Toronto 9.15 a.m. 8.30 p.m. and 11.00 p.m. daily

Equipment the finest on all trains.

Full particulars on application to A. McNab, G.T.R. Depot, Phone 136 J. B. Doran, 324 George Street Phone 259

Railway Time Tables

GRAND TRUNK RAILWAY.
CORRECTED TO APRIL 29TH, 1917

8.10 a.m.—For Port Hope, making connections for all points on the main line east and west arriving Toronto 11.05 a.m
7 a.m.—For Lakefield.
8.25 a.m.—For Hastings, Campbellford, Stirling, Madoc, Belleville, Deseronto, Napanee, Kingston, Brockville, Montreal.
8.30 a.m.—For Lindsay, Orillia, Collingwood, Midland, Penetanguishene, North Bay, Toronto, Hamilton, Niagara.
1202 a.m.—For Millbrook and Port Hope making direct connections at Port Hope for Toronto arriving Toronto 3.15 p.m.
12.40 p.m.—For Lakefield.
12.02 p.m.—For Millbrook, Port Hope and all points on the main line, east and west. Close connections at Port Hope with International Limited for Toronto, Detroit and Chicago.
1.30 p.m.—For Hastings, Campbellford, Stirling, Madoc, Belleville, Deseronto, Napanee, Kingston and Brockville.
5.42 p.m.—For Lakefield.
6.40 p.m.—For Lindsay, Orillia, Midland, North Bay, Toronto, Hamilton, Niagara Falls, Buffalo, New York.
8.50 p.m.—Local for Lindsay.
9.19 p.m.—For Millbrook, Port Hope, Belleville, Kingston, Brockville, Montreal and Boston.

CANADIAN PACIFIC RAILWAY
Corrected June 25th, 1917

GOING EAST—
**8.40 p.m.—Indian River, Norwood, Havelock and Tweed.
12.10 a.m.—Kingston, Smith's Falls, Ottawa, Montreal, Quebec, St. John, N.B., Boston and New York
**11.35 a.m.—Norwood, Havelock, Tweed, Perth, Smith's Falls, Ottawa, Montreal and intermediate points, and all points east of Montreal.
*1.01 a.m.—Norwood, Havelock, Tweed Perth, Smith's Falls and Ottawa.

GOING WEST—
*4.50 a.m.—Toronto, Owen Sound, Guelph, Goderich, Hamilton, Buffalo, New York, Galt, Woodstock, St. Thomas, London, Chatham, Detroit and Chicago.
*5.59 a.m.—Myrtle and North Toronto.
**7.35 a.m.—Toronto, Hamilton, Buffalo, Rochester, and New York. Intermediate points between Peterborough and Toronto.
**9.15 a.m.—Lindsay, Orillia, Port McNichol and intermediate points.
**4.00 p.m.—Toronto, Hamilton, Brantford, Buffalo, New York, Guelph, Galt, Woodstock, London, Detroit and Chicago.
**6.45 p.m.—North Toronto and West Toronto and Intermediate points.
*Daily **Daily except Sunday.

"Anything in Canvas"

Tents

Waterproof Horse & Wagon Covers
Don't keep putting it off. Be ready when that hot wave comes — you will have only yourself to blame if you neglect to phone us. No waiting as our service is the best

D. HARDIE
Practical Tent, Sail and Awning Maker
376 Water St. Phone 688

LUMBER

BUILDERS' MATERIALS of all kinds. Shingles, Scantlings, Joist and Bill Stuff, Mouldings, Casings, Base and all kinds of Finish. Boxes and Box Shooks, Slabs and Mill Wood.

Alf. McDonald Estate
POINT ST. CHARLES MILL

"THE PAINTED WOMAN"

By FREDERIC ARNOLD KUMMER

(Continued from yesterday.)

"Bar the door," she whispered.

With fluttering hands the mulatto did as she was bid. Pedro, with a quick glance about the room, vanished into the shadows. Ramona darted to the bedroom door, and drawing out gently to, locked it, and placed the great iron key in her bosom. Then she fell upon her knees before the crucifix and began to pray.

A grinning face suddenly appeared at one of the grated windows. It was the Portugee, his eyes reddened with liquor. In the faint light that came from the hanging lamp, his features seemed distorted until they resembled some hideous and grotesque mask.

"Ah, sweet mistress. At your devotions early, I see. You are so devout. A little surprise, is it not?" He smiled at her knowingly through the iron bars.

Ramona struggled to her feet. Her trembling knees scarce served to support her.

"The Firebrand! He has come back " she gasped.

The Portugee nodded, his eyes fixed gloatingly upon her white throat.

"Ay. We made port an hour ago."

"Where is he?"

"Do not fret, sweet mistress. He will be here soon enough. I left him at the tavern and came on ahead, having private business with you."

"You have no business here, Portugee."

"Why not? Are you not glad to see me?"

"What do you want?" she asked pitcously. "What do you want?"

"All in good time. First, I would inquire as to your lover. How is he, this morning?"

She recoiled from him in terror.

"What do you mean " she asked.

"A pretty tale, by my faith, told me a while ago by Mistress Devereuv, whom I met by chance in the town. She tells me you have had a lover under your roof these three weeks."

"She lies!"

"So I told her, but she swears by all the saints the tale is true. She was watching the house, to-night, she tells me, and saw you in the fellow's arms. Now she is seeking the Firebrand, to inform him. I sent her the wrong way." He chuckled with saturnine glee. "I shall not betray you, my angel, if so be you treat me well. Is the Puritan better this morning?"

"I know nothing of any Puritan," Ramona cried, facing him with clenched hands.

"Do you think I would believe you, after what Mistress Devereux has told me? There is somethingan your manner, sweet jewel, that tells me she spoke the truth. Come, if she has lied, open the door, and let be look into your bedroom." He pressed his grinning face tightly against the bars of the window.

"It is a lie, I say," Ramona muttered in desperation. No avenue of escape seemed open to her.

The Portugee shrugged his shoulders with a careless laugh.

"It's all one to me," he said, "but when the Firebrand knows——"

"Dios!" she exclaimed, clutching at the side of the window for support.

"You would not likt that, eh? No—ro. I shall not telel him. But if I do not, it may be that you will grant me some favours, eh? Speak quickly, though. There is little time."

She realized better than he the truth of this.

"What do you want of me?" she asked.

"A little thing—such a little thing. Open the door, before it is too late, and let your lover go free. Then we will go away together—just you and me. There is a boat close at hand, on the beach. We will lose no time. A quick passage to Trinidad, and then ——"

"No! No!" Ramona could not even pretend to hide the loathing she felt for the man whose face pressed so tightly the cunningly wrought grating of the window.

"Then the Puritan dies," the Portugee said. "I offer you this chance to save him, not because the fellow's skin means aught to me, but because, sweet mistress, I want you. Decide quickly. You have small time for hesitation."

The situation as he set it forth, seemed indeed without remedy, save in the way he offered. She must sacrifice herself, to save Barton's life. There was nothing else that she could do. For one ghastly moment she hesitated, then visions of Ormiston, in his red wrath, rose above the whirl of impressions that swept through her brain. She would do as the Portugee asked.

Yet even as she began to speak to him, telling him what she had decided, he was gone. So suddenly did the grinning face vanish from the opening of the window that for a moment she wondered whether the whole affair had not been a horrible dream. And then, above the dull silence of the night there came to her the sound of voices, of laughter, hard and boisterous, of the trampling of feet. Now indeed she knew why the Portugee had slunk away so quickly. Ormiston had come, and even the opportunity to sacrifice herself, that a moment before had terrified her, seemed priceless, now that it had been taken away. No courage, no hope remained to help her meet this situation. She stood utterly helpless, staring at the barred door, while outside the noise made by the approaching party grew until its clamour, increased a hundredfold by her fears, seemed almost to deafen her.

Almost at once there came a thunderous beating on the door, then in an angry voice she heard Ormiston calling to her.

"Open!" he cried. "Open! Hell's fire! Are we to stand here half the night?"

CHAPTER XI.

It was a grim and rather sorry-looking crew that clustered about Ormiston as he mounted the steps of the house, and began to beat a tattoo upon the stout oak door with the hilt of his rapier. The marks of conflict were upon them, and their tarrying at the Turk's Head had not improved either their appearance or their tempers. All, in fact, were more or less drunk.

Graves, his arm in a sling, carried a lantern, with which he swayed to and fro in imminent danger of measuring his length in the dust of the road. Long Rodgers, a great cut across his cheek, stumbled along in sleepy good humour, roaring out snatches of his one and only song.

De Rocheville, ever the dandy, in a laced shirt of immaculate whiteness, seemed ready to take his place at some court ball. It was a source of amazement to his companions that he could present so unruffled an exterior, and yet measure swords with the best of them. Tench's head was circled by a cotton bandage. A Spanish pike had come near to splitting his crown. He puffed continually at his short clay pipe and swore beneath his breath at Ormiston, because the latter had dragged them forth from the tavern at this hour of the morning.

The Firebrand, save for a slight cut on one arm, was unwounded, but in a bitter temper. He had not yet seen Mistress Devereux; although Ramona did not know that, but a woman at the tavern had aroused his suspicions by a chance remark; it had been the cause of his sudden determination to visit the house. A vast amount of rum, which he rarely drank save when victory made sobriety an unnecessary virtue, had rendered him savage, quarrelsome, impatient of all opposition or delay. Even the fact that he found the door barred against him proved a source of exasperation, although he well knew that to secure it was Ramona's invariable habit, when he was away. That it was not thrown open instantly, in response to his first summons, still further enraged him. He drove the rapier hilt against the panels until they seemed ready to crack apart.

"Open, you lazy wenches!" he roared, "before I break in the door."

Ramona supposed from this that Ormston's mission was to seek the man who had dared find shelter beneath his roof. No sound came from the bedroom. In spite of the clamor without, she concluded that the Puritan was still asleep. Perhaps the thick door she had closed between the rooms explained this.

(To be continued)

MURINE FOR YOUR EYES Granulated Eyelids, Sore Eyes, Eyes Inflamed by Sun, Dust and Wind quickly relieved by Murine. Try it in your Eyes and in Baby's Eyes. No Smarting, Just Eye Comfort

Murine Eye Remedy At Your Druggist's or by mail, 50c per bottle. Murine Eye Salve, in Tubes 25c. For Book of the Eye—Free. Ask Murine Eye Remedy Co., Chicago

DR. DE VAN'S FRENCH PILLS A Pelle Regulating Pill for Women. $5 a box or three for $10. Sold at all Drug Stores, or mailed to any address on receipt of price. THE SCOBELL DRUG CO., St. Catharines, Ontario.

PHOSPHONOL FOR MEN. Restores Vim and Vitality for Nerve and Brain; increases "grey matter" in Tonic—will build you up. $3 a box, or two for $5, at drug stores, or by mail on receipt of price. THE SCOBELL DRUG CO., St. Catharines Ontario.

Sold by all drug stores

We Can Help You Stimulate Business

A little stimulation in Midsummer may put you back in the running again, and even yet, if you concentrate your efforts, use liberally the means that have made others prosper in your line of business you can succeed as they did.

Some Merchants Say:—

"As Soon as Business Picks Up I'll Advertise"

This is not consistent. The farmer does not wait until harvest time to sow his seed—and, remember this, that if you ever reach the point in business where you believe you can get along without advertising, somebody else will own your business. ¶ It isn't the age of a house that counts most. It's the efficient, up-to-date, daily publicity that brings its goods before the buyers that spells SUCCESS.

If it's ADVERTISING—let us talk it over with you. Our service is at your disposal at any time.

The Examiner

429 George St. Phones 1600-1601

WITH A SWORN CIRCULATION OF 5,500 EVERY DAY

NOSE CLOGGED FROM A COLD OR CATARRH

Apply Cream in Nostrils To Open Up Air Passages.

Ah! What relief! Your clogged nostrils open right up, the air passages of your head are clear and you can breathe freely. No more hawking, snuffling, mucous discharge, headache, dryness—no struggling for breath at night, your cold or catarrh is gone.

Don't stay stuffed up! Get a small bottle of Ely's Cream Balm from your druggist now. Apply a little of this fragrant, antiseptic cream in your nostrils, let it penetrate through every air passage of the head; soothe and heal the swollen, inflamed mucous membrane, giving you instant relief. Ely's Cream Balm is just what every cold and catarrh sufferer has been seeking. It's just splendid.

THE BURDEN OF WORRY.

Today's Is Enough; Never Mind Yesterday's or Tomorrow's.

A wayfarer carried a heavy sack, under which he toiled and complained unceasingly. From none could he get help or comfort.

And as he slowly journeyed, groaning under his burden, the Angel of Opportunism came to him and spoke kindly, saying:

"Brother, what carriest thou?"

The man answered surlily, "My worries."

The angel smiled pityingly upon him and said, "Let us look into thy burden and examine thy worries."

And so they looked in. But, lo, the sack was empty!

"Why, surely," cried the man, "there were two great worries, too heavy for man to bear! But—ah, yes, I had forgotten—one was a worry of yesterday, and so it is gone."

"And the other?"

"That—why, that was a worry of tomorrow, and it—it has not yet come."

Then the angel smiled with infinite pity, saying:

"Hearken. He who bows himself down under the worries of yesterday and tomorrow wears himself out for naught. But he who carries only the worries of today has no need of a sack for his sorrows. If thou wilt cast this black thing aside and give all thy strength and cheer and courage to the things of today real misfortune never can burden thee."

Wondering, the man did as the angel commanded.

And as he took up his journey and went lightly, swiftly on, his heart and his hands were free to relieve many a brother wayfarer of his burdens and to pluck sweet fruits and flowers along the wayside.

And when he came at last to the setting of the sun it was with smiles and a song.

Soot as a Fertilizer.

Amateur gardeners recommend the use of soot as a fertilizer. Scotch soot, which is generally used in Great Britain as a fertilizer, is from coal that differs greatly from the hard coal used in the eastern United States. Soot from our hard coal must be used with caution around plants or it may do more harm than good, particularly immediately after the application. A sad experience several years ago leads a gardener to warn others so they may not be obliged to gain their knowledge by a like unfortunate experience.

Chattel Mortgages.

A man who gives a chattel mortgage should always examine the document carefully to make sure it is not "on demand."

Sharp money lenders who loan funds on chattel mortgages often try to have this clause inserted, and when it is the borrower may expect to part with his chattels at almost any moment. It is a trick by which advantage is often taken of the unwary.

A Satisfactory Range

"Pandora" Ranges never disappoint the cook. Also they last longer, maintain a more even temperature, use less fuel and require less attention than any other range you can buy. Write for free illustrated booklet.

McClary's
PANDORA RANGE
LONDON TORONTO MONTREAL WINNIPEG VANCOUVER ST. JOHN, N.B HAMILTON CALGARY SASKATOON EDMONTON

For Sale by Adamson & Dobbin

Jam Started as Medicine.

Jam in its early days seems to have been regarded as possessing medicinal properties. Galt in "Annals of the Parish" notes "a new luxury that got in among the commonalty about 1760. By our young men that were sailors going to Jamaica and the West Indies heaps of sugar and coffee beans were brought home, while many, among the cabbages in their yards, had planted berry bushes, which two things happening together the fashions of making jam and jelly came to be introduced into the village. It was found that jelly was an excellent medicine for a sore throat and jam a remedy as good as London candy for a cough or a cold or a shortness of breath." Did it ever occur to you that "jam" was abbreviated from Jamaica?

When Hubby Fooled Her.

Mrs. Scatterbrain was constantly bemoaning her lot. Her husband, who was entitled to place half the letters of the alphabet after his name, had the most treacherous memory in the world. He could remember nothing his wife told him, in spite of bits of string around his finger and knots in his handkerchief. Only once did Mr. Scatterbrain remember to do his wife's bidding.

Said a friend to Mrs. Scatterbrain:

"I think you are getting as bad as your hubby. I got a note from you yesterday dated a whole week ahead."

"Heavens!" gasped Mrs. Scatterbrain, trembling with the shock. "My husband must have posted it the very day I gave it to him!"

Womanly Retort.

"Women are terribly inconsistent," protested Mr. Kwibbles.

"John," replied his wife, "you know the poet says, 'Consistency's a jewel.' And you told me yourself that much jewelry is not good form."

The First Question.

"Opportunity is at your door. Wants you to go with him."

"Has he a car?"

Ventriloquism.

Ventriloquism was first described in 725 B. C. Greeks ascribed it to the operation of demons.

SATISFACTION GUARANTEED or Your Money Back

50c. a box. 6 boxes for $2.50

For FREE Sample write National Drug & Chemical Co. of Canada, Limited, Toronto. Na-Dru-Co Laxative Fruit Salts, Montreal, N.Y. 128

The Imperial Life Assurance Co. of Canada

EACH PREMIUM PAID

On an Imperial Policy is so much money saved—not spent. Your family will reap the reward some day, or you may live to enjoy it yourself. In every case an Imperial Policy is

A GOOD INVESTMENT

W. G. MORROW, Agent
437 GEORGE STREET

NO BETTER TIME!

TO HAVE YOUR PROPERTY INSURED AGAINST LOSS BY FIRE THAN NOW. No better or safer Companies to take out a policy with, than those we represent.

You may have much or little, it's worth insuring.

See us about Fire Insurance To-day!

Davis-Thompson Company LIMITED
Insurance and General Agency
PETERBOROUGH, ONTARIO

MONEY TO LOAN.

GORDON, WIDDIFIELD & O'BRIEN, Barristers, Solicitors, Notaries, Solicitors for the City of Peterborough.

MEDICAL.

DR. BUCHANAN, F.R.C.S., Edin., M.R.C., Eng., L.R.C.P., London—Eye, Ear, Nose and Throat Specialist. Hours: 9-11 a.m., 2-4 p.m. 7-8 p.m. 'Phone 619. Office corner of Water and Murray streets.

DR. E. E. HARVEY, Silver Medalist University of Toronto Special attention to diseases of women and children. Office hours: 1.30 to 5 p.m., 7-8 p.m. 'Phone 222. Office 212 Brock street.

DR. C. F. W. ROSS, Ex-House Surgeon, Grace Hospital, Toronto. Residence—Keene, Ont. 6mos-62

BARRISTERS AND SOLICITORS.

GORDON, WIDDIFIELD & O'BRIEN, Barristers, Solicitors, Notaries, Solicitors for the city of Peterborough.

J. EDMUND L. GOODWILL—Barrister Solicitor, Notary Public, etc. Office 376 Water street. 'Phone 191. Successor to Roger, Bennet & Goodwill. Money to Loan at current rates upon easy terms.

G. W. HATTON, County Crown Attorney. Barrister, Solicitor. Trust Funds to Loan at lowest current rates of interest on easy terms of repayment.

PECK, KERR & McELDERRY—Barristers, Solicitors and Notaries. Office, 415 Water street, Peterborough. Money to Loan at lowest current rates of interest on easy terms of payment. E. A. Peck, F. D. Kerr, V. J. McElderry

O'CONNELL & CORKERY—Barristers, Solicitors and Notaries. Money to loan at lowest rates of interest. Daniel O'Connell, John B. Corkery, Hunter St., two doors west of the Post Office.

DUMBLE & JOHNSTON—Barristers, Solicitors, etc. Office over Toronto Savings and Loan Company, 457 George Street. D. W. Dumble, K.C., W. F. Johnston

A. E. DIXON—Barrister, Solicitor, etc. Offices: Corner Hunter and George Sts. Entrance, next Madill's Drug Store.

J. G. GUISE-BAGLEY, M.I.M.E.—Barrister, Solicitor, Notary Public, (Successor to Ruddy & Burnham), 440 Water street, Peterborough. Money to Loan. Special list in Patents. 'Phone 64.

HALL & HALL—Barristers, Solicitors and Notaries Public. Hunter St., Peterborough. Next to St. John's Church. Money to loan at lowest rates of interest. E. H. D. Hall. Basil D. Hall

MOORE & WEARING, Barristers and Solicitors, 408 Water street (opposite Post Office.) Money to loan at lowest rates. W. H. Moore, K. C., Joseph Wearing, M.A.

G. A. LANGLEY—Barrister, Solicitor, Notary Public, etc. County Magistrate Office: Peterborough, Ont., 435 George St. 'Phone 114; Lakefield, Ont., (afternoons.) 'Phones, Office 21; Residence 56.

R. R. HALL—Barrister, Solicitor, etc. Peterborough, Ont. Office, corner Hunter and Water streets, over Canadian Bank of Commerce. Successors to Hall, Medd & Davidson. Trust funds to loan on easy terms of payment.

OSTEOPATHY.

DR. ASA G. WALMSLEY—Osteopathic Physician. Office in Sun Life Building. Corner of Hunter and Water streets. Entrance, 124 Hunter street. 'Phones: Office, 640; Residence 609. Office hours 9 to 12 a.m., 2 to 6 p.m. Evenings by appointment.

ARCHITECTS.

W. BLACKWELL, Architect and Civil Engineer. Plans and estimates made for churches, public buildings and dwelling houses. Buildings heating and plumbing a specialty. Office, 372 Water St., Peterborough.

EDWIN ELCOME
— TAXIDERMIST —
Heads, Animals, Birds, Fish, Etc., mounted artistically and permanently
MASKINONGE, BASS, TROUT, ETC., OUR SPECIALTY
Heads, Animals, Birds, Fish, Artificial Eyes, Taxidermist Supplies, Bird and Flower Guide Books for sale
692 HARVEY STREET
PETERBOROUGH, ONTARIO

CHINA PAINTING
Mrs. Langley McCarthy
Teaches Biscoff's New and Beautiful Work in China Painting.

TORONTO SAVINGS AND LOAN CO.
Head Office—235 George St., Peterboro
Paid Up Capital.. $1,000,000.00
Reserve Fund....$1,000,000.00
Total Assets $3,907,080.43

SAVINGS DEPARTMENT
Deposits received of One Dollar and upwards upon which interest is paid or added to the account four times a year.
Interest allowed from date of deposit to date of withdrawal.
Every facility and convenience is afforded to Depositors.

INVESTMENT DEPARTMENT
Debentures issued for sums of $100.00 and upwards for periods of from one to five years upon which special rates of interest are allowed depending on the term of investment
Executors and Trustees are authorized by law to invest in the Debentures of this Company.
The Government also accepts the Company's Debentures as security to be deposited by Fire and Life Insurance Companies doing business in Canada. Money to loan.

W. G. MORROW
Managing Director

Advertise in the Examiner

OUR DAILY SHORT STORY

His Legacy

It Was Not Property

By AGNES G. BROGAN

The December afternoon was drawing to a close when John Gordon decided suddenly to go out to the house. All day the sun had been shining, but now coming shadows warned him that he had not much time to spare. He had postponed the ordeal as long as he could, for surely it would be an ordeal to spend precious time plugging along on a suburban trolley, transferring at some wayside country station and then, maybe, if no vehicle could be obtained, walking the rest of the way uphill.

This much he knew: The house was situated upon the top of the hill, the village straggling at its foot. But why James Laidlaw, deceased, had seen fit to leave the house with its belongings to John Gordon's own mother he could not understand. That the eccentric old man had been a youthful friend he had often heard, and now that his mother had also passed into the great beyond John Gordon must accept the property as the next of kin and incidentally go out to look it over.

The trolley was late, of course, and he restlessly strode up and down the platform. This trip was a nuisance and no doubt the property scarce worth the trouble. Time was when John Gordon had not been so indifferent to country homes or legacies.

He was weary of superficiality, absorbed and buried in business. The second wait, at the tiny cross country station, was doubly annoying, and, his destination finally reached, no vehicle was obtainable. In fact, John Gordon was the only passenger to leave the train at Elmhurst. The station agent inconically directed him "hillward," and, turning up his greatcoat collar, he bent his face to the wind.

He had not gone a dozen yards when the sudden storm was on him. Snow, heavy, yet as thick as down, fell in swirling clouds. But the key was in his pocket. He had come thus far on his troublesome journey, and he would not turn back. A few moments before the storm had descended he had glimpsed the house, high and solitary upon its hill. It seemed a place not to be lightly despised. He muttered an imprecation as the wind of the height battled him back; but, after all, the distance was not so great as it seemed, and he stood breathless upon the deserted front porch.

He laughed a little at the incongruity of the situation as he fitted the key into the lock. The heavy snow had changed the daylight to gloaming, and he determined to go through the house as quickly as possible, returning to town by the next train. With difficulty the unused door gratingly opened, and Gordon found himself in a wide, silent, ghostly hall, ghostly because of the white draped furniture. Evidently nothing had been disturbed, awaiting his coming and delayed settlement of the estate. He shivered even in his greatcoat as he hastily inspected the rooms upon either side of the hall, then ran upstairs. Here the almost impenetrable darkness caused him to grope to the window, vainly trying to peer through the pane. The snowstorm had turned into a blizzard, hiding the lights of the village below. To start back now would be folly; to stay in this deadly vault of a house, worse.

The telephone, of course, was disconnected, but even if available what person would venture to come to his assistance up through this blinding, cutting storm? John Gordon sank back upon a damp couch to smoke and think things over; useless in this darkness to continue his investigation of the house. A drowsiness came over him, and in real terror lest he should sleep in the freezing atmosphere he moved cautiously toward the hall. Here another stairway confronted him. There had been a tower room, he remembered. Perhaps from there he might be able to see the direction of the lights below.

Numbed with cold, he reached the upper landing, then paused, blinking his eyes at a spark of light which, like a firefly, came for a moment but to disappear. Surely this was an afternoon of uncanny adventure. Again the spark shone high upon the wall.

"Who is there?" called John Gordon, and immediately smiled at the nervous folly of his own question. With coldly shaking fingers he lighted and steadied a match, then another.

"Jove!" he exclaimed and stood gaping into the darkness. High upon the opposite wall, on a ledge of what seemed to be a bookcase, dangled the hide of a white polar bear. It took a third match to satisfy him that the beast's gaping jaws and glaring eyes were artificial. Then directly from behind the white shaggy head a small electric torch was leveled at him.

"Oh!" breathed a relieved feminine voice. "You are the real estate agent, of course. I did have such a scare."

John Gordon was still too astonished to speak.

"You have matches," continued the girlish voice. "Please, will you light the gas?"

"Gas?" queried the man stupidly.

"Certainly." Her tone was impatient. "I know you suggested bringing matches along when you phoned the meter was in, but I forgot. Please hurry."

Mechanically John Gordon sought and found a chandelier. The tower room was flooded with light. He rubbed his eyes and looked again. Ensconced in the white bear skin upon the very top of the bookcase ledge was seated a girl! And such a girl! Her eyes sparkled back as though the numbing cold, the impossible situation, were all part of a joyous adventure.

"I've been nearly frozen to death, and so I confiscated the bear rug," she explained. "You promised over the phone to call for me here at 5, but I suppose the sudden storm detained you. I was up on the ladder, going over the books, when it left me in darkness. There was nothing else to do, so I sat where I was, reading by the light of my torch. Those wonderful old books are interesting enough to make one forget everything. Now," she ended abruptly, "will it be possible for us to go back?"

"I am afraid not yet," John Gordon answered perplexedly.

With a quick motion the girl discarded the fur rug and came nimbly down the bookcase ladder.

"We will light the grate, then," she said and put out her hand for a match. As the fire curled about the gas logs he came eagerly toward the warmth, bending with wrinkled brows to study the face of the girl. Unconscious of his puzzled and admiring scrutiny, she removed her hat, the firelight glinting upon the soft waves of her hair. She seemed to be an unusual young person of decided action.

"Now," she said, "as we will be obliged to remain here for a time, we can talk things over. I've brought a little lunch." Deftly she was arranging sandwiches upon a box cover.

"Have one?" she smiled.

John Gordon smiled too. Dreaming or waking, real or unreal, the discouraging adventure of an hour ago had turned, fairy-like, to one of pleasure. "Thank you," he replied. "And now may I ask just how you come to be here"—he waved an arm about—"here in the tower room of this deserted, ghostly old house?"

The girl's eyes opened wide. "Why, I told you," she said, "I came after the books."

"Books?" It seemed the lawyer could now only repeat, parrot-like, her words.

She nodded impatiently. "But I had no idea there were so many. It will be impossible to remove them at present. You gave me no idea of their number or value over the phone. Whatever"—she gazed dreamily into the fire—"possessed Uncle Laidlaw to leave his books to father and the house to that rich lawyer's mother? Now, if he'd left us the house and the lawyer the books—well," that would have been more reasonable."

John Gordon leaned forward in sudden understanding. So this was the solution of the problem. He wished he had finished his reading of the will.

"Your father"— he began.

"Is an invalid," she finished.

"We have such a tiny apartment in the city. This country air would have done him so much good. And the garden—oh, what a garden I should have made of it in summer!" The girl sighed. "When does the lady take possession, Mr. Perkins?" she asked.

John Gordon stared, then silently accepted the real estate agent's name. "I—I haven't heard," he replied. "I'll have to talk things over with you later."

"And the books may remain for a time?" she asked him.

"Yes," he said.

The girl jumped up, going over to the window. "There's light at last!" she cried. "And the storm is going over. Do you think we dare venture yet? Father will be so anxious. He is alone until I come. There are just we two."

Half regretfully John Gordon followed to look over her shoulder to where the lights now shone below. "Can you walk it?" he asked anxiously. She had already started down the stair.

As the key turned rustily in the front door lock the two stood for a moment looking into each other's eyes. Into John Gordon's heretofore empty heart came a feeling of great and protective tenderness. He held out his arm, and quietly the girl placed her own within it; then downward they started through the drifts.

At the station she gave him her hand in farewell, but he was going into the city tonight, he told her, so they traveled together. Next day came a letter, which Miss Laidlaw, with glowing cheeks, read aloud to her father.

Mr. Gordon (so the agent Perkins wrote) upon being consulted as to the disposal of his property suggested that a caretaker be found, with salary to cover expenses. He himself did not care to trouble with the estate, so if Mr. Laidlaw and his daughter were willing to accept the position indefinitely—

"Willing!" cried the girl, and joyously hastened to write their acceptance.

It was necessary many times throughout the winter for the agent to make his way to the Elmhurst home to see that all was satisfactory. It seemed also necessary for Miss Laidlaw herself to drive him after each visit down the hillside to the station, and into the life of John Gordon came the realization that all service has not its mercenary motive, and into his heart came a sweeter realization still.

It was when the flower borders of the garden were blooming gloriously that he approached, almost timidly, the bending figure of the girl.

Reading the unmistakable message of his eyes, she arose suddenly, waiting before him.

"Dear," he said gently, "will you take me into your care, as you have taken this neglected garden? I love you—love you so!" And when his arms were close about her John Gordon breathed a sigh of real content.

"My true legacy!" he murmured happily. And then he told her all about it.

WHERE DUTY CALLED.

He Was "at the Front" When the Crisis Came, and He Won.

In the spring of 1913 occurred the disastrous floods in Ohio. Daniel Willard, president of the Baltimore and Ohio, could not rest content with merely directing relief from his office in Baltimore. He rushed immediately to the scene of suffering and destruction, where he remained till the danger was past.

A New York banker, whose influence and friendship were much needed by the Baltimore and Ohio, ran down to Baltimore. He was a man to whom time is money—in capital letters—and he had a positive date with Daniel Willard. But when he reached the railroad offices the president was gone.

"He's at the front," said one of his secretaries and explained how the chief had gone out to Camden station on the preceding night. A message canceling the engagement had been sent to New York—Willard is most punctilious in such matters—but it had failed to arrive.

The banker frowned. He was not in the habit of hurrying to see railroaders who were seeking loans and then having them fail to keep appointments with him. But when he was back in his own office the next day and the newspaper extras were telling of the catastrophe that had swept over Ohio he sent a personal message to the president of the Baltimore and Ohio. It told him that he might draw for as much money as he needed to put his railroad on its feet again.

"He's at the front."

That was the thing that had hit the Wall street man clean between the eyes.—Everybody's.

Our Murder Record.

For every million inhabitants Canada has each year three murders; Germany, under five; Great Britain, ten; France, fourteen; Belgium, sixteen. In the United States there are every year 129 murders per million inhabitants. In one single year over 11,000 men, women and children are murdered. One murderer in seventy-five pays the death penalty, and for the rest an average imprisonment of seven years settles the score

Fireproof Paper.

Patents have been taken out at various times for paper which is claimed to be proof against fire and therefore particularly suitable for documentary records. Most of these papers contain asbestos or a similar mineral fiber, with or without the addition of clays or metallic salts.—London Standard.

MEAT CAUSE OF KIDNEY TROUBLE

Take Salts to Flush Kidneys If Back Hurts or Bladder Bothers

If you must have your meat every day, eat it, but flush your kidneys with salts occasionally, says a noted authority who tells us that meat forms uric acid which almost paralyzes the kidneys in their efforts to expel it from the blood. They become sluggish and weaken, then you suffer with a dull misery in the kidney region, sharp pains in the back or sick headache, dizziness, your stomach sours, tongue is coated, and when the weather is bad you have rheumatic twinges. The urine gets cloudy, full of sediment, the channels often get sore and irritated, obliging you to seek relief two or three times during the night.

To neutralize these irritating acids to cleanse the kidneys and flush off the body's urinous waste get four ounces of Jad Salts from any pharmacy here; take a tablespoonful in a glass of water before breakfast for a few days and your kidneys will then act fine. This famous salts is made from the acid of grapes and lemon juice, combined with lithia, and has been used for generations to flush and stimulate sluggish kidneys also to neutralize the acids in urine, so it no longer irritates, thus ending bladder weakness.

Jad Salts is inexpensive; cannot injure, and makes a delightful effervescent lithia water drink.

BUILDING AN ARMY

Infantry the Base Upon Which the Service Is Reared.

THE MAIN FIGHTING FORCE.

Upon the Numerical Strength of the Foot Soldiers Depends the Size of the Other Branches—Vital Importance of Industrial Resources.

In every army of the world the foot soldiers, or infantry, form the main fighting force. All other branches of the service are organized in ratio to the strength of the infantry. Thus the number of cavalrymen enlisted depends upon the numerical strength of the infantry organization. For this reason let us consider the numerical units by which infantry strength is estimated.

First there is the squad made up of eight men under the command of a corporal. A platoon made up of five squads and comprising from forty to fifty men is under the command of a sergeant or lieutenant. A company comprising two, three or four platoons is under the control of a captain. A company's roll contains from 80 to 200 men. Four companies make up a battalion under the command of a major, while three battalions form a regiment led by a colonel. Three regiments form a brigade under the command of a brigadier general, and three brigades make a division. Three divisions, if they represent various branches of the service, are grouped into a corps or field army. The division is commanded by a major general, as is also the field army.

"The army" in its entirety consists of as many field armies as a country is able to muster, plus the entire military organization and its accessories.

There are a few slight differences between the cavalry and infantry organizations, for the infantry company in cavalry terms becomes a troop and the battalion becomes a squadron.

In the artillery branch of the service there are several subdivisions. At the present time we hear much about the coast artillery, which is made up of fixed or stationary cannon set in batteries made up of two or more guns within proper fortifications at various strategic points where they may effectively oppose naval attacks. Artillery for fortifications is of a character similar to coast artillery. Siege guns are of as heavy caliber or power as the guns used in fortifications, but are mounted so that they may be moved by motor power or train from one point to another. Field, horse and mountain artillery are exactly what their names imply—the mobile adaptable guns of an army.

Such are the three main "arms" of the army. The smallest unit in which any two of these arms are joined is the cavalry brigade, which sometimes contains light artillery. Thus we may call the brigade the largest "unmixed" unit, while the division is the smallest "mixed" unit—that is, the smallest unit made up of infantry, cavalry and artillery.

The average strength of a field army or corps throughout the world is between 30,000 and 40,000 men. The field army is supposed to contain representation from every branch of the army organization and to be able to act as a complete and independent unit.

Virtually every activity of civil life is represented in the army organization, either on its technical or administrative side. The more one delves into army organization the keener becomes the appreciation of the necessity of properly classifying every civilian of military age, that in emergency he may be called forth to serve his country in that capacity in which he is best fitted to give the highest results. Every tradesman, mechanic, laborer, professional man, artist or poet can be fitted into the vast organization wheel in such a way that his vocation or avocation will be turned to his country's advantage.

Wars are no longer entirely decided on the firing line. They are, rather, struggles between the resources of nations, and that country possessing the greatest industrial stamina is almost certain to win, provided it has a reasonable representation of arms in the field.

The private soldier, standing at the bottom of the army stairs, has nine steps to climb before he arrives at the top—a general. His first promotion is to corporal and the next to sergeant. He is elevated to these grades by his regimental commander. The next step is a commission bearing the president's name was formerly the most difficult to negotiate, but it is now fairly easy to take for men who honestly possess the qualities necessary to make the right kind of officers. After he becomes a second lieutenant time and opportunity will give the soldier his first lieutenancy and later a captaincy. Next he becomes a major. Directly above the major stands the lieutenant colonel, who is one grade below a colonel. At the top, for final reward is a general's star.

Easy as the ascent seems to the layman, a superficial examination of the facts will prove it a difficult climb, but by no means a forlorn hope.—Richard Smith in Leslie's Weekly.

The three words that tell the whole story of a perfect cup of coffee, from plantation to breakfast table——— "SEAL BRAND" COFFEE.

In ½, 1 and 2 pound tins. Whole—ground—pulverized—also fine ground for Percolators. Never sold in bulk. 187

CHASE & SANBORN, MONTREAL.

SUCCESS AT THE BAT.

It Is Not Acquired by Striving to Outguess the Pitcher.

The batter who tries to outguess a pitcher is making a big mistake. He should try to figure out what the hurler probably will do, but at the same time should be set and ready for anything and prepared to shift at short notice. Making up your mind in advance that you are going to hit a certain ball and then swinging at it regardless of where it may come will never get you into the .300 class.

Let me caution every young player against acquiring the bad habit of trying to "kill" the ball. Thousands of fellows who might otherwise have become good batters have been ruined because they wanted to knock a home run every time up. If you meet the ball squarely and get the right amount of snap in your swing you do not need to take a windup and lunge at it with all your might.

There is a lot of life in a baseball, and when you hit it "on the nose" you don't need all your weight behind the bat. If you take care to apply your power at the right moment, so that you will get the ball well out in front of you at the point where your swing is fastest and most powerful, the distance and speed will take care of themselves.

There never was a great hitter yet that swung with all his might all the time. You may argue that the harder you poke the ball the longer distance you will get, but the trouble is that it is practically impossible to time your blow properly and hit the ball squarely when you take a "washerwoman's swing." Once in a hundred times you might happen to do so, but the other ninety-nine times you would just be making yourself ridiculous.

And no player is of much value to his team if he gets a home run once a year and either fans or sends up easy flies or rolls feeble grounders the rest of the time.

Every man must in a way be his own trainer in baseball.

Timid Sheep.

Sheep, when they become frightened, always run to an elevation, because their ancestors originally came from the mountains. They always follow a leader, because in the dangerous mountain passes their ancestors had to go in single file.

The Great Mystery.

Are we made to tick and keep the hours of this mortal sphere only? When we are done here shall we be run down forever, never to move again? Or do we belong to the horology of the universe?

Trouble and Joy.

You can't keep company with Trouble and then expect Joy to do his level best at pickin' de banjo for you to dance de stars ter sleep

To Be Sure.

"The planet Saturn has two rings."

"Only two! They must be doing pretty well with municipal reform."

Man is his own star, and that soul that can be honest is the only perfect man.

One in Thirty War Dead.

Roger Babson, the eminent statistician of Boston, has gathered the following figures from a close study of war casualties:

Fourteen men out of every fifteen so far have been safe.

Under present conditions, where man power is being saved, no more than one in thirty is killed.

Only one in 500 loses a limb—a chance no greater than in hazardous conditions at home.

Mr. Babson's conclusions are based on the mortality figures of the French army for the full three years of war. Attention is called to the fact that present fighting is not claiming anywhere near the number of dead recorded for the first two years.

He says: Most of the wounds sustained in the trenches are clean cut and of a nature that a few weeks in the hospital makes the subject as fit as ever. But 300,000 French soldiers have been discharged on account of wounds during the three years of the war.

Most of the wounds received in the trenches are on top of the head, simply scalp wounds. Practically speaking, a wound is either fatal or slight, with but few in between these two extremes."

Japanese Mosquitoes.

The delicate vocal organs of song birds respond magically to special care bestowed upon the diet. For this reason, says The Popular Science Monthly, birds that are cultivated in captivity are fed specially prepared foods designed to furnish maximum nourishment with minimum labor of the digestive organs.

A food which has been found especially valuable to bird-breeders has for its principal ingredients Japanese mosquitoes and ants' eggs. It is prepared by George Jenkins of New York city, an expert on the care and feeding of birds. The nationality of the mosquitoes is not supposed to make a difference in the taste or digestibility of the food. The reason the insects are imported from Japan is that the Japanese have a method of catching them in large quantities which as yet Americans have not discovered.

Nature's Way Is Best

Nature's laxative is bile. If your liver is sending the bile on its way as it should, you'll never be constipated.

Keep the liver tuned right up to its work.

Take one pill regularly (more only if necessary) until your bowels act regularly, freely, naturally.

CARTER'S LITTLE LIVER PILLS

Genuine bears Signature

Colorless faces often show the absence of Iron in the blood.

Carter's Iron Pills

will help this condition.

Redpath SUGAR

2 and 5 lb. Cartons—
10, 20, 50 and 100 lb. Bags.

Few food products in any country have ever equalled the Sixty Year Leadership maintained by Redpath Sugar. Buy it in original packages to be sure of getting the genuine REDPATH.

"Let Redpath Sweeten it."

Made in one grade only—the highest!

Peps

THE BREATHEABLE REMEDY

ALWAYS keep a box of Peps on hand, and immediately you feel a tickling in your throat and want to cough, put a Peps tablet in your mouth.

The medicinal fumes given off by the dissolving Peps mingle with the air you breathe, and like the Pine Forest air of Switzerland, reach every nook and corner of the throat and lungs, where the danger lies.

Peps bathe the breathing tubes with a germ-destroying vapor, which is a sure safeguard against infectious coughs and colds. When a Peps tablet is in the mouth every breath taken strengthens your defence against throat and chest troubles.

50c. box, 3 for $1.25. All dealers or Peps Co., Toronto. FREE trial package sent upon receipt of this advertisement and 1c. stamp for postage.

For WINTER COUGHS, COLDS & BRONCHITIS.

VAMPIRE OF THE OCEAN.

"Ironing" the Devilfish Is a Mode of Flirting With Death.

"Ironing" the devilfish, the largest of all the rays and one of the largest creatures of the sea, means flirting with death. The devilfish is also known as the ocean vampire. Its scientific name is Manta vampyrus, and all these names tell something of its habits. It gets its name devilfish from the fact that projecting from either side of the head is a hornlike appendage which in reality is a detached part of the pectoral fin or wing. The horns, sometimes three feet long and freely movable, are used to bring food to its mouth.

These fins have been known to circle above the bow of a boat, lifting the vessel out of the water and deluging the occupants of the boat with gallons of water. When they flop back to the surface they make a noise that can be heard far off. Exciting? Dangerous? The sport is both. The only thing that saves devilfish hunters at a time like this is preparedness. Every man must be at his station, all must obey the will of the harpooner, and if a bit of luck is thrown in the manta is killed.

The devilfish gets its name of manta, meaning blanket, from the pearl divers of the Caribbean sea, who are of the belief that it devours people after enveloping them in its enormous wings.

The fish has prodigious strength and has been known to tow a hundred ton vessel far out to sea. An authenticated story is told of a manta that towed eight boats, lashed together, for hours until finally the crews were compelled to cut the rope and let the devilfish escape.

Its vitality is wonderful. There are records of specimens escaping after having been harpooned, lanced and shot many times with rifles of heavy caliber. It fights even after the brain and heart have been pierced. Death comes only when the spinal cord back of the brain, is severed.

Cross Purposes.

Mistress—What is your name? Cook—Mrs. Jenkins, ma'am. Mistress—Do you expect to be called Mrs. Jenkins? Cook—Oh, no, ma'am; not if you have an alarm clock.

Ignorance of one's misfortunes is clear gain.

DIAMOND RING AS TEE

Seattle Society Woman Plays Unique Golf at Banff Springs

MRS. MAE Stehle, of Seattle, Wash., was recently the heroine of a unique bet at Banff Springs which caused much comment. Wagering with a fellow member of the fashionable colony at Banff Springs that she could make nine perfect drives on the mountain golf course, Mrs. Mae Stehle, of Seattle, Wash., teed her ball from the top of a fifteen hundred dollar diamond ring on each hole. A slip, a low swing or anything that would not come under the title of a perfect drive would have sent the ring spinning after the ball and ruined or lost it.

A large gallery left the Banff Springs Hotel to watch Mrs. Stehle use a magnificent solitaire ring in fulfilling her unique wager. The Seattle society woman, who is a crack golfer and who finished high in the recent tournament at Banff, placed her ring on a small mound of sand, teed her ball upon it, and with the utmost coolness made her drive as though the safety of a valuable ring did not depend upon her sureness. Nine times Mrs. Stehle repeated her feat on each tee and by her success won one of the most elaborate dinners of the season.

FOR REAL HEROES

Uncle Sam's Great Military Prize, the Medal of Honor.

NOT WON BY MERE BRAVERY.

It Takes a Deed of Almost Superhuman Fearlessness to Gain This Coveted Badge, the Hardest to Win of All National War Decorations.

"Hardest to gain, fewest in numbers, the least known of the military decoration of honors of the world," sums up the medal of honor of the United States, the bit of ribbon and the piece of metal that are so eagerly coveted and highly prized by the soldiers and sailors of Uncle Sam.

When you see a man with the inconspicuous bronze star pinned to his coat by a blue ribbon on which are thirteen white stars you may know that he has done a deed that has placed his life in such jeopardy that escape from it was nearly a miracle.

The medal of honor was first authorized by congress in 1862 and was for noncommissioned officers and privates only. But in the following year the law was changed to extend the award to commissioned officers also. In all about 1,500 of the medals were presented for services in the war between the states, and it is a remarkable fact that 96 per cent of them went to private soldiers.

In its present form the medal of honor is a five pointed star with a medallion in the center bearing the head of Minerva and around it "United States of America" in relief. On each ray of the star is an oak leaf, and the points themselves are trefoil shaped. A laurel wreath in green enamel encircles the whole, and this wreath is surmounted by "Valor," which in turn is surmounted by an eagle that attaches the decoration to its ribbon.

Accompanying this medal there is a badge, or lapel button, hexagonal and made of blue silk with the thirteen original stars in white. The army medal is represented by a small blue button studded with stars, while the navy medal is represented by a small red, white and blue bowknot.

It was not until 1897 that regulations definitely enunciating the conditions under which the medal should be awarded were promulgated. They emphasized the difficulty of winning the decoration and the great honor attaching to its possession.

"Medals of honor authorized by the act of congress approved March 3, 1863," say the regulations, "are awarded to officers and enlisted men in the name of congress for particular deeds of most distinguished gallantry in action. In order that the congressional medal of honor may be deserved, service must have been performed in action of such conspicuous character as to distinguish clearly the man for gallantry and intrepidity above his comrades, service that involved extreme jeopardy of life or the performance of extraordinarily hazardous duty. Recommendations for the decoration will be judged by this standard of extraordinary merit, and incontestible proof of performance of the service will be exacted.

"Soldiers of the Union have ever displayed bravery in battle, else victories could not have been gained. But as courage and self sacrifice are the characteristics of every true soldier, such a badge of distinction as the congressional medal is not to be expected as the reward of conduct that does not clearly distinguish the soldier above other men whose bravery and gallantry have been proved in battle."

In other words, the medal of honor is a medal for superheroes, for men who not only risk their lives in some extraordinary way, but who display such intelligence in the action that it stands out as something apart from conduct in the line of duty. Executive orders prescribe as follows the way in which the medal may be gained:

The recommendations must be presented by some one other than the proposed recipient, one who is personally familiar with all the facts and circumstances claimed as justifying the award, but the application may be made by the one claiming to have earned it, in which case it will be in the form of a deposition reciting a narrative description of the distinguished service performed. Recommendations will be made by the commanding officer at the time of the action or by a soldier or an officer having personal cognizance of the act for which the badge of honor is claimed.

The regulations also provide for exhaustive examination of the circumstances in each case and for an investigation that removes every possibility of fraud. Affidavits from witnesses are required, and the system safeguarding the distinction is hedged about with innumerable restrictions. It may be taken for granted that a man who secures one of the coveted medals has earned it with interest.

Akron and Rubber.

There are thirty or more rubber factories in and around Akron. Three of them are so vast that the visitor feels a bewilderment that merges into awe as he follows his guide hour after hour through titanic shops. These three colossal plants are said to represent 70 per cent of Akron's life, while Akron itself stands for 60 per cent of the total rubber production of the United States.—Edward Mott Woolley in McClure's.

SANTAL CAPSULES MIDY

These tiny CAPSULES are superior to Balsam of Copaiba, Cubebs or Injections, and RELIEVES in 24 HOURS the same diseases without inconvenience. (MIDY)

Sold by all druggists.

HAPPY EVEN IF HE DAES FEEL CHILLY.

This is the bride and groom of an all-air wedding, Lt. Anandale, R.F.C., and his bride (Miss T. Caldwell or York). An R.F.C. Officer was best man, an R.F.C. Chaplain conducted the ceremony while air Mechanic Drake, the youngest fellow of the Royal College of Organists, presidede at the organ.

PAYING THE DOCTOR.

Should It Be For Curing You or For Keeping You Well?

We haven't yet learned to take advantage of the resources of civilization to anything like the extent we might. For instance, we wait until we get sick, and then we pay the doctor to help us get well. It would be much more sensible to pay him to help us keep from getting sick.

Fantastic idea, you say. Not at all. It already is working in a large number of college communities, right here in the state universities of Missouri and Kansas, for instance. In both institutions the pupil is charged a fee which is applied to safeguarding his health. In the University of Missouri the plan is still further developed so that the fee covers medical and surgical attendance. The health work in both schools is so interesting, not only for what it is doing for the pupils, but for the example it is setting other communities, that it is only right and proper to call attention to it.

The important point is that these universities and other schools are proving that health can be made much more of a community matter than had been supposed and that the wise thing to do is for groups to pay medical men to keep them well.

A WATER SOAKED TOWN.

Where Nearly a Foot of Rain Falls Every Week in the Year.

"It is a remarkable fact that in India, one of the most arid countries in the world, there is one spot that has the record rainfall of the whole earth," said Dr. William Roberts, British agricultural expert in India, to a correspondent of the Washington Post. "This place is Cherapunji, in Assam. It is in the path of the monsoon and in a valley, and there is almost constant rainfall.

"The average rainfall is 600 inches a year, or fifty feet, which is nearly a foot a week. This seems almost beyond comprehension when it is considered that the rainfall of the United States, for instance, ranges from sixteen to thirty-five inches. In some places there have been as high as sixty-five inches of water in a year, but this is the exception.

"During the rainy season in Cherapunji the waterfall is heaviest, but there is rain throughout the year. Notwithstanding this terrific moisture, the inhabitants of the district raise vegetables and grain. They do this by building terraces which carry the water off."

Which Shall It Be?

Depend upon it, my boy, the only possession of real value you have is time. In time, improved, you can accomplish anything. You can leave the dull grind of mere existence and enter into the growing activities of life. You can make your work a joy by growing in it and above it. You can free yourself forever from the Nemesis of poverty and crown your early manhood with garlands of success.

Time is neither an angel that serves nor a demon that destroys. It is never neutral, always active. Him who values it justly it will exalt above the stars. Him who holds it lightly it will crush.

Time—what are you doing with it? What of those precious hours which, unsold to an employer, must inevitably be the medium of your elevation or fail? Before you are the mountain of success and the abyss of failure. You can—nay, you must—soar to the one or sink into the other.

Choose while there is yet time.—Ambition.

Retributive Justice.

The month's prize for the most atrocious joke goes to the Kansas editor who admonished his readers in the following words: "In order to combat the constantly soaring cost of living, we advise our readers to biplane food."

It was a nice murder.

To Clean Flowerpots of Moss.

After scrubbing soiled pots in water soak them a few hours once a year in ammoniacal carbonate of copper solution and new growths of moss will be prevented.

Life is a quarry out of which we are to mold and chisel and complete a character.

POLICE OF OTHER LANDS

Declared Index of Character of the People.

It used to be said that each country could be known by the Jews who lived within its borders. In the same way every city can be judged by the character of its policemen. In Christiania the policeman is a mild and amiable citizen in a rather shiny coat, and none too neat, who stands in the middle of the roadway and tries to maintain some semblance of order in the democratic muddle of the city's traffic.

In Stockholm the policeman is a walking arsenal, with sword and pistol and a brass helmet, and the arrest of a disorderly person becomes an act of state. There the policeman represents the high authority of a proud country. He fulfills his duty with a stern severity. He is the symbol of law and established order. Let no one touch these fundaments of a well regulated commonwealth.

In Copenhagen the policeman is neither the happy-go-lucky citizen who patrols the streets of Norway nor is he a creature of resplendent glory like his colleague in Sweden. He strikes a happy medium. In this he is an excellent representative of a land where the art of sensible and peaceful living seems to have been brought to its highest perfection.

If only the chauffeurs of the Danish capital would learn how to drive their cars we should not have a single complaint to make against a country where everybody seems well fed, where beggars are as scarce as very rich people, and where the women live up to the best traditions of the charming china which is made in the royal residence of Denmark.—Hendrik Willem Van Loon, in The Century.

A Brute Explains Himself.

In October, 1915, the German military authorities in Belgium accused a British nurse, Edith Cavell, of helping British and Belgian soldiers to escape from the country. Miss Cavell was tried by court-martial and shot, in spite of the remonstrance of the American Minister. This brutal execution of a woman aroused the keenest resentment throughout the civilized world.

A member of the Belgian commission, Vernon Kellogg, tells in The World's Work of a visit Herbert Hoover and he made to Berlin connected with the Belgian relief work. They happened to meet the general who, as military governor of Brussels, was responsible for Miss Cavell's murder. The general had had a few drinks and he insisted on telling them about what he called "Die Cavell"—"The Cavell." Here is the account:

"He said the Belgians called him a murderer, another Duke of Alva, but he wasn't. He was just a soldier doing his duty. Die Cavell was a thing that interfered with the spread of German civilization. It had to be got rid of. 'So I had her shot. Yes, I did it.' Did we think the world called him a murderer, too?"

It is because German autocracy agrees with this soldier that what interferes with the spread of German civilization should be got rid of that all the world is in the war to suppress by force of arms so ruthless a doctrine.

You may be deceived

some day by an imitation of

"SALADA"

B114

and possibly you will not detect this imitation until the tea-pot reveals it. Demand always the genuine "Salada" in the sealed aluminum packet, and see that you get it, if you want that unique flavour of fresh, clean leaves properly prepared and packed.

DOLLARS THAT ARE SAVED.

When Properly Invested They Help to Develop Our Country.

What work does the saved dollar do to help make this country a better place for the saver? At a meeting of the American Bankers' association an intelligent answer was made by a man who is well qualified to speak. He said:

"While a dollar saved by a workman helps to give to some workman a job, so does every other dollar of savings, whether it comes from wages, interest or profits.

"The economic effect of a dollar saved and invested is just the same, whether the owner is a wage earner, an employer or an heir of inherited wealth. Income, however it originates, that is saved and put to reproductive uses performs an inevitable service for society.

"Every form of savings finally seeks investment, and if you will follow the investment through to its ultimate reaction you will see it putting men to work; you will see it enlarging the agricultural, the industrial or the transportation equipment of the community; you will see it creating new demands for labor, raising the rate of wages and increasing the production of things which men desire.

"If savings are devoted to reproductive purposes, it makes no difference whether they are the savings of the workman or of the millionaire, they ultimately accomplish the same result—they increase the supply of things that the whole community wants."

F. A. Vanderlip said that. It is true. Your $50 in the savings bank works at the same jobs to which the $50,000 of the rich man is sent.

If the men who manage the work are honest and capable they use our saved dollars to make this country worth living in, worth working in, worth being proud of, worth fighting to preserve.—John M. Oskison

Fortress, Silence, Gloom!

The fortress of St. Peter and St. Paul is the gloomiest of bastiles. It stands on the bank of the Neva in Petrograd, opposite what was the Winter palace of Russia's masters. It is a veritable temple of silence, such as Carlyle sighed for in vain. Prince Krapotkin, who spent many weary months within its walls, tells how the officers moved about with silent tread. The floor of his cell was covered with felt, and he found that though the walls had the appearance of being paper the paper was only pasted on canvas, behind which was a wire grating packed with layers of felt. Krapotkin measured his cell and found that ten steps from one corner to the other repeated 150 times was two-thirds of a mile. He desired to walk five miles a day and accomplished his task walking rapidly to the corners, but turning slowly to avoid dizziness.

IF FOOD DISAGREES DRINK HOT WATER

When food lies like lead in the stomach and you have that uncomfortable, distended feeling, it is because of insufficient blood supply to the stomach combined with acid and food fermentation. In such cases try the plan now followed in many hospitals and advised by many eminent physicians of taking a teaspoonful of pure bisurated magnesia in half a glass of water, as hot as you can comfortably drink it. The hot water draws the blood to the stomach and the bisurated magnesia, as any physician can tell you, instantly neutralizes the acid and stops the food fermentation. Try this simple plan and you will be astonished at the immediate feeling of relief and comfort that always follows the restoration of the normal process of digestion. People who find it inconvenient at times to secure hot water and travelers who are frequently obliged to take hasty meals poorly prepared, should always take two or three five-grain tablets of Bisurated Magnesia after meals to prevent fermentation and neutralize the acid in their stomach.

Plant Strength.

Plant strength is wonderful. If the roots of the delicate maidenhair fern have not sufficient room they will break the pot in which the plant grows. Blades of grass will force the curbstones between which they spring up out of their place, and in a single night a crop of small mushrooms has been known to lift a large stone. Indeed, plants are on record as having broken the hardest rocks. The island of Aldabra, to the northwest of Madagascar, is becoming smaller through the action of the mangroves that grow along the foot of the cliffs. They eat their way into the rock in all directions, and into the gaps thus formed the waves force their way. In time they will probably reduce the island to pieces.

TELEPHONE 790
WHEN YOU WANT YOUR
Piano or Organ Tuned
ALL WORK GUARANTEED
W. H. Cunningham, 563 Weller St

GRAPES

Grape Fruit - - - - Lemons
Oranges - - - - - - Apples
Bananas - - - - - - Cranberries

VEGETABLES

Onions - - - - Sweet Potatoes
Celery - - - - - - - - Beets
Cabbage - - - - - - - - Squash
Groceries - Olives - Canned Goods

JOE LONGO & CO.
TWO STORES 416 GEORGE ST. PHONE 931
230 CHARLOTTE ST. PHONE 1013

WASTE BOUGHT
Send us all your Waste Material such as Rags Metals, Paper, etc. We will call when requested and take it away.
Be wise and Stock up with Low's Coal Now
LOW & COMPANY
262 Simcoe St. and 385 Bethune
Phone 697 Nights and Holidays 766

WHEN YOU WANT
COAL
CEMENT
Sewer Pipe
CONSULT
H. B. TAYLOR & SON
Cor. Aylmer & Wolfe
'Phone 209

HEAT PRODUCING
COAL
Use Our
PITTSTON COAL
It Makes Warm Friends
Terms Positively Cash
Weir & McCarthy
Coal and Wood Dealers
111 Hunter St., East City. 'Phone 96

MENARD
Commercial Auto Truck
Worm Drive
THE TRUCK YOU NEED AT
THE PRICE YOU CAN AFFORD
The most economical and convenient truck in the market for General Delivery and Cartage Service.
CAPACITY—1 Ton, 2 Tons, 3½ Tons, up to 6 tons.
The Truck in operation every day should be the the Truck to Buy.
GET A DEMONSTRATION.
Robert Hicks & Co. Limited
DISTRICT AGENTS

COAL
THAT IS ALL COAL
PROMPT DELIVERY
Peterborough Fuel & Transfer Co.
Charlotte St. 'Phones 270 261, 862
Truck and Transfer Business in Connection

12 Pages

The Evening Examiner

PETERBOROUGH TUESDAY, OCTOBER 23, 1917

GRANT SIX

For Hire. Also Ford Touring Car and Taxicabs. PULKINGHORN'S AUTO AND TAXI LIVERY.

'Phone 278. Night 'Phone 1151

During these cold chilly days, a warm flannel blouse feels very nice. We have them in the new styles, warm, comfortable and neat at $3.00 & $2.00

ELLIOT'S STORE

Ladies' new serge dresses, made from all-wool material, showing all the new curves, pockets and new smart features at..... $16.50 and $20.00

We have just received new lines of the later styles in ladies' winter coats in the new shades, burgundy, rose, green, etc. Prices..... $20, $25, $30, $35

ELLIOT'S STORE

SPECIAL RUN IN MILLINERY FOR TO-MORROW

A hundred hats, every one of them dressy, chic and new. Special price for these on Wednesday $3.95

ELLIOT'S STORE

Our hose and underwear stock is very complete just now. The high prices that are being quoted by the factories for further shipments are almost incredible. If you will want any knitted goods for the next year or two, take our advice—GET THEM NOW. See our special hose in cashmerette for ladies at 50c

ELLIOT'S STORE

Special Corset Bargain—Made on the new fall lines. Specially boned, nickle clasp, embroidery trimmed. Medium low bust. Empire cut. Very special value for 89c

ELLIOT'S STORE

NEW DRIVE IS STARTED BY THE FRENCH FORCES

Attack Enemy This Morning on Aisne Front North-east of Soissons and War Office Reports Considerable Progress on Whole Battle Front and Numerous Prisoners Taken---Russians Defied German Attempt to Land on Mainland---British Score in Aerial Fighting.

A SUMMARY OF TO-DAY'S WAR CABLES

(Canadian Press Despatch.)

PARIS, Oct. 23.—An attack was made by the French early this morning on the Aisne front, north-east of Soissons. The War Office reports that considerable progress was made along the whole battlefront, and that numerous prisoners were taken.

(Special to the Toronto Star and the Peterborough Examiner).
(By Henry Wood).

WITH THE BRITISH ARMIES IN THE FIELD, Oct. 23.—The Lafayette escadrille of American flyers is participating to-day in an attack on the Aisne, delivered in great force by the French.

This is the first intimation received here of what appears to be a general attack by the French along the Aisne front.

(Canadian Press Despatch.)

LONDON, Oct. 23.—Fifteen German aeroplanes were brought down by British aviators in recent fighting over the battle area on Northern France and Belgium, says the War Office official statement to-day on aviation. German aerdromes and stations were bombed heavily with excellent results. Heavy fighting took place in the air, and eight British machines are reported missing.

(Canadian Press Despatch.)

LONDON, Oct. 23.—The Germans last night attacked one of the newly captured British positions in Flanders, and forced back the troops holding it, the War Office announced. Elsewhere, the British gains of yesterday have been maintained.

RUSSIANS PUT MANY GERMAN WARSHIPS OUT OF ACTION LAST WEEK

(Canadian Press Despatch.)

PETROGRAD, Oct. 23. — Two German dreadnoughts, one cruiser, twelve torpedo boats and one transport were put out of action by the Russians in the fighting around the islands in the Gulf of Riga last week, but their ultimate fate is unknown, says the official statement issued by the Russan Admiralty. It has been established that at least six German torpedo boats were sunk in the fighting. The Russians lost the battleship Slava and a large torpedo boat.

Germans Driven Off By Russians

(Canadian Press Despatch.)

PETROGRAD, Oct. 23.—The Germans have made a second attempt to land on the Esthonian coast of the Russian mainland, but were driven off by the Russians, who have been reinforced and are in good fighting order.

The attempt was made near Moisekall Manor, eight miles north of Werder, on the Esthonian coast. The landing of German troops, reported yesterday by the Russian War Office, was effected on the Werder Peninsula. No naval engagement occurred in connection with this manoeuvre. German warships were observed off Kuivast, Moon Island. The Germans have evacuated more trenches on the northern end of the battle front. They were occupied by Russians. Trenches in the sector north of Hindenberg Manor were taken by the Russians after an engagement.

(Canadian Press Despatch.)

LONDON, Oct. 23.—To-day's Petrograd statement, reporting that fifteen German warships of various classes were at least temporarily disabled and put out of action by the Russians in the fighting around Dago, Oesel and Moon Islands, is occasioning much satisfaction here, as indicating that the Russian Navy still has great powers of resistance, and that its personnel is loyal and courageous to a high degree.

It is notable that most of the German ships were sunk by Russian gunfire, indicating also that the Russian marksmanship is very good.

News from Scandinavian sources is that immense fleets of German ships are now lining the mouth of the Baltic, indicating the German preparedness for any attempts of the British Allies to enter the Baltic to help the Russians.

ROOSEVELT IS HALF BLIND.

Injury Received While Boxing Destroyed Sight of Left Eye.

STAMFORD, Conn., Oct. 22.—Theodore Roosevelt, who is finishing a fortnight's training at a rest camp here, yesterday received a delegation of newspapermen. In telling of his boxing exploits of former times he made the disclosure that he has not the sight of his left eye. "I don't think many persons know this," he said, 'but the fact is I was having a lively bout one day in the White House gymnasium with a husky young captain of artillery, when he crossed me with a hard right swing and landed on my left eye. The punch broke some of the blood vessels of the eye, and I haven't seen from it since."

AUCTION SALE

Friday, 2 p.m., at Hancock's Sale-Rooms, of Household Furniture, etc. Parties wishing to put anything on sale, 'phone 1069. 2d-94

A MARK OF APPRECIATION

When you see the same face time after time come into your place of business, and always looking as though its owner felt right at home like a regular visitor, that shows that your store service is appreciated. That is the condition at Peterborough Shoe Store. Customers buy once, and are so well satisfied that they come again and again until their faces are familiar. Just to interest new friends, the management are offering a big special for a few days, of a ladies' patent colt boot, with cloth and leather top, and also plain gun metals. Some are Goodyear welt soles, shoes that sold a year ago at $4.50, as a genuine attraction, and money saver to buyers, who will appreciate them. The price for a few days will be only $2.98. Also special values in high grade rubbers. Fix the address in your mind. Peterborough Shoe Store, 291 George street, New Lundy Block.

Location of Troops on the West Front. Another simultaneous offensive on separated fronts by British and French are expected. The French are expected to make an attack all their own on the Aisne front, south of Laon, where the battle front from the North Sea turns sharply east towards Verdun, while co-operating with the British in a supreme effort to overwhelm the Germans in the Ypres region.

ZEPPELIN AND ITS WHOLE CREW TAKEN BY ONE AVIATOR

Young French Birdman Drove the L 49 Down Single Handed and Captured More Than Twenty Men at Point of His Revolver

THE AIRSHIP INTACT

(Special to the Toronto Star and The Peterborough Examiner.)

(By J. W. Pegler.)

BOURBONNE LES BAINS, France, Oct. 23.—A twenty-one year old French airman, single handed, forced the German Zeppelin L49 to descend on French soil, and at the point of his revolver captured the dirigible's crew of more than a score of men, before they could destroy their ship.

The American officer who was "in" at the capture of the Zeppelin, told me the story as it was told to him by the French airman.

The birdman took to the air an hour and three-quarters previously, under instructions to watch for Zeppelins. It was only a short time later that he saw his prey. He forced his speedy battle plane to its limit and overtook the great lumbering dreadnought of the skies. Around and around its huge bulk he flew, like a sparrow attacking a hawk. Finally the Zeppelin swerved. Its planes were depressed. It glided down to earth in a small valley. The forward gondola (or compartment) rested in a small stream and the two amidship gondolas were twenty feet aloft, the stern impaling itself upon the hillside pines:

CAPTURED THE CREW.

The youthful French airman stopped suddenly and got out with such alacrity that he gashed his own forehead by striking a wooden strut. With the blood streaming down his face, the aviator yanked at his automatic as he ran forward. He reached the Zeppelin just as her commander had finished firing six revolver shots into his engine, attempting to cripple it. The Frenchman covered him with his own full revolver and demanded that

(Continued on page 9.)

PENSIONS INCREASED

Twenty-five Per Cent. Jump in All Cases and This Will Be Augmented By a Change in Classification

IMPORTANT CHANGES

OTTAWA, Oct. 22.—Sir Thos. White, Minister of Finance, to-day gave out the following statement:

"Upon the recommendation of the Minister of Finance the pension regulations applying to members of the Canadian Expeditionary Forces have been amended by an order in Council approved by his Excellency the Governor-General. The amendments made are far-reaching in their effect. They provide for an increase in pensions and allowances to, and in respect of, soldiers and sailors holding the lower ranks, up to and including the rank of sub-Lieutenant in the Canadian Navy and Lieutenant in the Canadian Expeditionary Forces.

Back-dated to April 1.

"The most important changes provide for increases in pensions and allowances. These changes will be considered as having come into force on the first day of April, 1917, and in this way all pensioners will be entitled to an extra cheque covering the difference beween the pension paid since April 1 and the date on which the adjustment is made.

About Forty Per Cent. Increase.

"The changes will affect the pensions of soldiers and sailors, and their children, their orphan children, their widows and children, their dependent parents, and their younger brothers and sisters. The total increase in the amount payable by Canada for pensions and allowances will be approximately forty per cent. At the present time the annual expenditure involved is about five million dollars a year. With the increases now authorized Canada's outlay for pensions will be over seven million dollars during he fiscal year.

Twenty Cases of Disabilities.

"A second change made is only slightly less important. It provides that disabilities shall be divided into twenty classes instead of six classes. In the future disabled men will be certain to receive a pension based directly on the percentage of the disability between classes instead of six

Allowances to Married Men.

"A third important change is the authorization of an annual allowance for a married, disabled pensioner. Up to the present time, the unmarried man received the same pension for disability as the married man.

Increase at Least 25 Per Cent.

"Those holding the rank of sublieutenant in the Canadian navy and lieutenant in the Canadian Expeditionary Forces, or a lower rank, will be entitled in all cases to twenty-five per cent. increase in pension. This twenty-five per cent. increase in pension in a large number of cases will be again increased by the fact that disabilities in the future will be divided into twenty classes, with a difference of only five per cent. in disabaliy between classes, instead of six classes with a difference of 20 per cent in disability beween classes. For instance, a private disabled seventy-five per cent., has been receiving a pension of $288 per annum, that is to say, a Class Three pension, which class includes all those disabled between sixty and seventy-nine per cent. He will now receive $450 per annum, that is to say, a Class Six pension, which class includes all those between seventy-five and seventy-nine per cent. He is thus entitled to a much larger increase than the flat increase of twenty-five per cent. Only in a few cases will soldiers and sailors be entiled to ddainttaio

titled to no additional increase beyond the flat increase of twenty-five per cent.

Greater Allowance to Helpless.

"The allowance for helplessness,

(Continued on page 11.)

FRANK JENNE SAYS:

Let us be just as human as we know how on Monday, Tuesday and Wednesday of next week—the three days of the British Red Cross campaign—let us give just a little more than we ever gave before, remembering how much our brave boys need the money—but for khaki shirts, collars, sweaters, mufflers, socks, underwear and handkerchiefs for their Christmas boxes, "Come to me."

WAR VETERANS TO POSTPONE BIG CAMPAIGN FOR PRESENT

SIR JOSEPH FLAVELLE AND HIS COMPANY MANAGER.

Sir Joseph Flavelle, President of the Wm. Davies Co., and Mr. E. C. Fox, the Manager, were snapped by a photographer as they left the Toronto City Hall, following Sir Joseph's examination at the bacon probe. Sir Joseph is evidently telling "my friend Fox" something very pleasant, probably about the session of the meat prices probe which has just concluded.

Citizens Will However Co-operate With Them in Securing Comfortable and Adequate Temporary Quarters For the Carrying On of Their Work.

LAST NIGHT'S MEETING

The net results of the conference between the Peterborough Branch of th Great War Veterans' Association and representative citizens in the recreation room of the Armouries, last night, were that the Veterans' have deferred, for the present, their intended campaign for a permanent club building, and that a joint committee from the citizens and the G. W. V. A. was appointed to go into the question of temporary quarters It was the unanimous opinion of the citizens present that the present time is not opportune for a big campaign with the Red Cross and Patriotic Fund appeals close at hand, but that every effort should be made to provide the veterans with comfortable, commodious quarters, large enough for the present needs of the organization.

President H. J. Staunton was in the chair and there was a representative attendance, including a large number of members of the Great War Veterans.

Capt. J. H. Burnham, M.P., opened the meeting on behalf of the Veterans. They had, he said, in view of the other appeals which had to be met, decided to consult with representative citizens as to what course they should pursue. The Veterans were prepared to postpone their campaign for a club building even until the end of the war, but they would like a guarantee from the citizens that their effort should receive support when it was made.

Capt. Burnham pointed out the necessity of quarters for the Veterans. There was one aspect of the quesion that should be considered.

"The Government must be expected to find a solution for the whole problem of the returned soldier," remarked Capt. Burnham, "and that includes a home where Veterans can spend their declining years. The Government cannot be allowed to shirk its duty and I don't think the Government has any idea of so doing."

Capt. Burnham explained, however, that financing was a very serious problem with the government just now. It was not possible to get assistance from the usual source. England and the United States had to be looked to for help. Thanks to the grand work of Canada's soldiers overseas, this country never stood so high in the eyes of the people of the United States as at present. Sir Thomas White was financing very gingerly in view of the situation and the question of returned soldiers' homes was one that might not be handled for some time, although it would have to come and the matter would have to be dealt with in a broad, national way. However, the question now to be considered was that of providing temporary quarters for the local veterans, and he was sure that something would be done along that line.

Mrs. W. R. Morris.

Mrs. W. R. Morris said that the Veterans would be quite safe in trusting to the government to provide a home after the war. She reminded her hearers that the women would soon have the vote—some of them had it now as a war measure—and if the government was inclined to shirk its duty, the returned soldiers and the women combined would be powerful enough to force any government to do justice to the cause of the veterans.

Mayor Duffus said that he had already expressed his views at previous meetings. He had satisfied himself that the present quarters of the G. W.V.A. were inadequate an" that anything that could be done for the Veterans in any reasonable way should be done. "I am ready to do anything I can," said His Worship. "It's a large question, but you will freely admit that no matter what is done it will never begin to repay the men for what they have gone through overseas." Mayor Duffus said that he would regret to have the matter of a permanent building taken up at an inopportune time and have the effort prove a failure. However, comfortable quarters should be provided.

Col. Johnston's Views.

Lieut.-Col. Johnston said that his experience while with the 93rd Battalion, and the manner in which he had been treated, had convinced him that the hearts of the people were right, and he had faith that Peterborough

(Continued on Page 8)

RUSH OF MEN FOR EXAMINATION BIGGER THAN EVER

Medical Board Has a Waiting List That Will Keep Them Busy Until Thursday—Two More Men Have Reported For Service

TO-DAY'S MILITARY NEWS

This Morning's Session.

Candidates examined	22
Placed in A category	13
Placed in C category	1
Placed in E category	8

Total Results So Far.

Number examined	914
Fit for the trenches	540
Fit for non-combatant service overseas	49
Fit for duty in Canada	64
Unfit for any duty	261

The number of Class One men presenting themselves for examination at the armouries is increasing. This morning there were nearly one hundred on hand and it was impossible to examine more than a quarter of the men. It was decided to book their names and as a result the Medical Board have a waiting list that will keep them until Thursday at least to dispose of. The majority of the men are from outside points and their physique on the whole is splendid. Thirteen of the twenty-two examined were placed in A category.

Yesterday's Figures.

Candidates examined	56
Placed in A Category	34
Placed in B Category	2
Placed in C Category	3
Placed in E Category	17

The rush of Class One men to the Armouries for examination by the local Medical Board is continuing to such an extent that a card system has been adopted. Yesterday after-

(Continued on Page 11)

THE BUSY MAN

With a pair of bad eyes is often negligent in the care of his sight. By spending just a little of your time in consultation with Dr. Lacey you can add hours each day to your working efficiency. See Him and See Better. 410 George Street. Open Wednesday evening.

HUNS TRYING FOR A SEPARATE RUSSIAN PEACE

That is the Interpretation of German Activity on Eastern Front But Russian Diplomats Say Enemy's Hopes Are Vain

BULGARIA'S GAME

(Special to the Toronto Star and The Peterborough Examiner.)

(By Carl D. Groat.)

WASHINGTON, Oct. 23. — Germany's new Russian smashes mean chiefly that she is trying to gain a separate Russian peace, while at the same time trying to cheer the flagging spirits of her own people. That was the view to-day of Secretary of War Baker and other high officials.

But Russian diplomats here assured there would be no separate peace, while Secretary Baker declared that as it lengthens the Teuton lines of communications, the Germans' easteri drive advances ultimate allied victory.

The Allies' Flanders successes more than offset the eastern progress of the Teuton, and Gen. Haig's typhoon fire and attacks will continue till winter in an effort to shatter the German line and shake the German stamina. This weakening morale is increasing, ern drive advances ultimate allied vicdeserters who reach the allied lines.

FEARS WESTERN SITUATION.

That Germany fears western developments is proved by the fact that she is now seeking some sort of armistice in the Balkans in order to free more troops for the west and Italian fronts.

Meantime, Bulgaria is playing a double game with her ally, threatening a separate peace in order to get what Bulgaria wants of military support and coveted territory. Diplomats here say the Bulgars are repeating their pre-war dickering with both sides "to raise the ante." Actually, there is little prospect of a separate Turk-Bulgar peace at the moment, officials say. They agreed with Premier Lloyd George's statement that only a lasting peace should be accomplished. While optimistic and more than pleased with the Flanders successes, authorities here joined Lloyd George in a warning that the country must realize there is still bitter work ahead before the German is beaten into submission.

Evening Examiner

Phones—Editorial 1600, Business Office 1601 Private Branch Exchange to all Departments.

The Paid Circulation of The Daily Examiner is Over
5300 COPIES DAILY
SWORN TO AND GUARANTEED

The Daily Examiner, published every lawful evening by The Peterborough Examiner, Limited, Office, 419 George St. The Weekly Examiner, published Thursday morning.
The subscription price of the Daily Examiner is $4.00 per annum; that of The Weekly, $1.50.
U. S. Representatives.—Stockwell, Special Agency, People's Gas Bldg.—Chicago, Tribune Bldg.—New York.
R. M. Glover, Managing Director.
Advertising rates on application.
R. M. Glover, Managing Director.

"Peterborough Presents Possibilities Unsurpassed."

TUESDAY, OCT. 23, 1917

HEARTILY ENDORSED.

The Pioneer, an organ of temperance reform, this week prints the opinions of about sixty newspapers of Ontario as to the effects of prohibition during its first year. The consensus of these opinions is to the effect that the Temperance Act has been beneficially revolutionary in its working upon the individual, upon the home, upon society and upon the state as a whole. At the same time there is general opinion that as effective for good as the act has been it would have been greatly more so if interprovincial trade in strong drink had not been permitted to destroy the very spirit as well as the practical working of the act as a prohibitory measure.

The spirit of the act is to banish strong drink as a beverage. This has been done to the limit of provincial jurisdiction. The Dominion government, which has the power to prohibit importation of liquor, has permitted the proverbial coach and four to canter through the prohibition act; has refrained from enacting one of the most beneficial of war measures, and has instead, thrown this politically unpleasant, but morally righteous, dutly, upon the province, which was told that it had the power to enact a penalty upon any person using liquor. This would have been an extreme of sumptuary legislation that would have imperilled the endorsation of the act in 1919.

Now that we have a union government supposed to be above party considerations, to hew to the line no matter into which camp the political chips may fall, we expect that it will take action to make, as it alone can do, the Ontario Temperance Act what it was designed to be, a total measure of prohibition of strong drink as a beverage. At the same time the Union ogvernment should stop the waste of food grains and food materials in the manufacture of strong drink, or withdraw its appeal to the people to starve themselves in order to save grain for export. Let it put up the shutters on the distilleries and breweries or forever after hold its peace in the matter of urging the people to save at the spiggot, while the government permits waste at the bung.

The Quebec bridge was so much of a big thing that the inquisitive Japs sent over engineers to see how it was done.

LEGAL MORALITY AND MORAL MORALITY.

A despatch published yesterday, shows how thoroughly Great Britain has the control of the food situation in hand; and the results are reflected in the statement that in Great Britain to-day, in spite of the submarine sinkings, there the people as a whole are living comfortably and plenteously and, which appeals to us Canadians, suffering from aeroplane price—more cheaply. The profiteer, even though he claims that his profits are legal and moral, is not permitted to wring extortionate profits out of the consumer. Britain has now full and adequate control over bread, flour, meat, potatoes, sugar, tea, butter, cheese, peas, beans and corn and oats products.

It is unfortunate that Canada cannot, or does not take, similar drastic but desirable action. We are told that prices can't be fixed, and our food controller seems to be more fortunate in finding excuses for not doing things than he is in accomplishing what he was appointed to do.

Not only do high prices keep their popularly inaccessible level, but we haven't yet disciplined the food profiteer. We seem to have a different standard of morality, too. Sir Joseph lavelle, the arch type of profiteer, justifies the profits of his concern as "legitimate." There's a mighty difference between legal right and moral right. St. Paul once said to his Corinthian parishoners: "All things are lawful for me, but all things are not expedient." Expediency is defined as "propriety under the particular circumstances of a case." It does not seem that high profits are "expedient," though they may be lawful, in the circumstances of our case. The case of our people is the case of Issachar—"crouching between two burdens—the burden of service for the sake of the war, and the burden of sacrifice through the piracy of the profiteer.

There is need of the people saving every dollar possible to lend to the government to spend upon exigently necessary war service. But how can people save money for patriotic service if the high cost of living demands every cent to keep breath in their bodies? We have had a period of high profits, which have netted millions collectively and individually to the profiteers. These profits may have been legal according to the law of the land, but they cannot be justified by the moral law, and to that we are bound as the proper standard of business and association life. At a time when everybody is called to serve and to sacrifice the burden should be as equally distributed as possible. For one man or one set of men to pile up colossal fortunes, at the expense of the suffering of the many, is monstrous iniquity however it may be glossed over with the excuses of legitimate profits.

Trafalgar Day bring an echo of the Trafalgar Days brings an echo of the dred years ago, to do our duty to the limit.

WITH A GRAIN OF SALT.

Many journals, especially support rs of a union, non-partizan govern ment, are taking every occasion to emphasize the patriotic spirit by announciations of Sir Wilfrid Laurier, attributing to him all sorts of sentiments and proposals founded upon the statements or expressed opinions of irresponsible journals. La Canada, of Montreal, is widely quoted as saying that "Conscription is banished from the Liberal programme." There is not the slightest official authority for this. Sir Wilfrid Laurier, when conscription became law by act of parliament, declared that having become the law of the land, its enforcement was to be supported by all law-abiding citizens. He has never gone back on this declaration, and as much as he is berated by political opponents, nobody for a moment thinks of him as capable of breaking faith with himself. Sir Wilfrid has had a long and honourable and useful career; and, though he may differ from many as to the best measures to adopt in the present crisis, he is at heart the same loyal Canadian, the same high-minded imperialist, he has shown himself to be by tangible contributions to imperial solidarity, and not by loud professions.

We are striving to subdue the partizan spirit and have got to the point where we have formed a union government. But we cannot entirely eliminate the party spirit; we find it cropping out here and there, and we find aslo a party spirit to take note of these irresponsible statements and to strive to turn them to political account against the greatest figure in our public life. The statements referred to must be taken with a grain of salt.

German military efficiency —after forty years of intensive cultivation—has not in three years' war, won a single victory where the combatants were on equal terms.

PAYING IN FULL.

We think that we Canadians, with all the lives we have given, the wounds we have received, the givings we have made, and will have to continue making; with all the disturbance of the serene current of our lives; with the high cost of living, and with the whole national sacrifice we have made, have suffered much on account of the war. But our sufferings and sacrifices are as the dust in the balance weighed against the unspeakable sacrifices and woes of Belgium, Serbia, Poland, and Armenia. Belgium has borne the forebrunt of German outrage, and the Belgian government has itemized the account Germany will have to settle when the time of accounting comes. No to speak of the infinite suffering of the people, the ruin of homes, the loss of life and the nameless outrages they have inflicted. Germany, to even partially indemnify Belgium for material loss, will have to pay at least 1,500 million dollars. Canada is directly and indirectly concerned in this and in duty bound to hasten the day of reckoning; for Canada has been attacked in the outrage and attack upon Belgium that has been the first object of the scheme of a ruthless militarism that did not confine its satanic scope to Belgium, but included the whole world of liberty and civilization, with Canada among the first. Germany aimed to strike us through Belgium, and we are in duty bound, as we have recognized, to do our full share in forcing from the chief assailant of human liberty and human right, the reparation that must be made.

Havelock Boy Reported Wounded And Missing

Was a Member of the 93rd Battalion—Canvass For the British Red Cross Society—Havelock News of Interest

HAVELOCK, Oct. 23.—Pte. Ted. Williams of the 93rd Battalion, who was well known here has been reported "wounded and missing." Word was received in a letter from Mrs. Jas. Draper of Sholing, Eng., formerly of town. She also stated that her other brother, Corp. Bert. Williams, has been in the thickest of the fighting ever since going to France, and has escaped injury so far. Mrs. Draper says she is anxiously waiting to get back to Canada and sends her greetings to all her Havelock friends.

Attended Funeral.

Mr. Jas. Craighead of town attended the funeral of his father, the late Wm. Craighead at Seymour, on Saturday, Oct. 13th. Death was due to injuries sustained in an accident he met with two weeks ago. Deceased was over 87 years of age, and leaves a family of eight children to mourn his loss. They are George at home, James of town, John, of the Bell Telephone Co. staff; Mrs. Barren of Seaforth, Mrs. Dan. Buck, and Mrs. Robert Mackey of Asphodel, Mrs. E. Hubble of Bancroft, and Mrs. H. Buck of Detroit. His wife predeceased him some years ago. The remains were laid to rest in Peterick's cemetery on Monday afternoon, Oct. 15.

Patriotic Work.

Havelock is now without a Women's patriotic organization of any kind, the officers of the Women's Relief Committee having all resigned some weeks ago. It is hoped that something will be done at once to organize again and that more interest than ever will be taken in this worthy work.

British Red Cross.

Prominent ladies of Havelock canvassed the Village last week in the interests of the British Red Cross. Proceeds collected have not as yet been made known.

Mr. Jas. Griffith, who had several ribs fractured in an accident on the C.P.R., recently, and who is confined to Belleville Hospital, is rapidly recovering from his injuries, and hopes to be able to come home soon. The accident was caused by the emergency brake going on unexpectedly, and Mr. Fred Hilton also received severe bruises at the same time.

Mr. W. J. Bryans of Toronto spent the week end with his parents, Mrs. and Mrs. J. W. Bryans.

Mr. Hess of Hastings was in town Monday on business.

Dr. and Mrs. Kindred and children of Tweed spent Sunday with the latter's parents, Mr. and Mrs. A. Waller.

Mr. Ross Wilde of the Bank of Toronto, Brampton, spent the week end in town with his parents, Mr. and Mrs. Walter Wilde.

Mr. and Mrs. Coyle of Colborne were the week-end guests of their daughter, Mrs. E. J. Laing.

Mr. and Mrs. Jos. Knox of Peterborough spent the week end in town with their son, Mr. Clifford Knox.

Mrs. L. Clarke spent Monday in Peterborough.

Sunday was Children's Day in the Anglican Chruch and special services were held in St. John's Church here. Special service for children was held in the morning at 10 a.m. Rev. Mr. Patterson delivered an address which was instructive and interesting. Morning prayer and Holy Communion at 11 a.m. In the evening Rev. Mr. Hassard of Toronto preached in the interests of the Bible Society.

Mr. Thompson and daughter of Mt. Julian, were in town on business, and while here were the guests of Mrs. and Mrs. Elias Williams.

The Misses Longmuir, Miss Webster and Messrs. Hutchinson and Longmuir motored to Tweed Sunday and were guests of Mr. and Mrs. Harry Soanes.

Miss Scott returned home to Toronto Saturday after a month's vacation in town, the guest of Miss L. Henshall.

Mr. and Mrs. Fraser of Smith Falls have taken up residence in Havelock.

Mrs. H. W. Roche spent a couple of days in Toronto last week with her brother, Mr. W. J. Bryans.

Mr. Ross Butterill, C.P.R. despatcher, of Toronto, was in town on Thursday.

Mrs. I. C. Puffer of Norwood spent a few days in town last week with Mrs. Bruce Puffer.

Mr. S. S. Joyce spent a few days last week in Deseronto visiting his mother.

Miss Lizzie Henshall left on Tuesday to visit with friends in Toronto and Montreal.

Mrs. Charles White has returned from a short holiday with friends in Ottawa.

Mr. Brown of Peterborough was in town on Wednesday last.

Mrs. Saunders of Ottawa spent a few days last week with Mrs. Vance.

Mrs. Blackwell, who has spent the summer with Mrs. Vance left on Saturday for her home in Ottawa.

The Women's Auxiliary of St. John's Church met on Wednesday last at the home of Mrs. Isaac Barlow, at 2.30 p.m.

Mrs. Kirk and little daughter of West Toronto are visiting with friends in town.

Miss Ethel Hogg is visiting friends in Toronto and Islington.

Mrs. John Richards of Toronto is visiting her son, Mr. Ross Richards.

Mr. and Mrs. Alfred Durrett have returned from a trip to the Western Provinces.

Mrs. Robson and sister, Miss La Rose of Toronto visited with friends in town last week.

Mr. A. C. Denike was in Peterborough recently attending a banquet given by the Peterborough I.O.O.F., when jewels were presented to twenty five veterans of that lodge, signifying twenty-five years' membership.

Miss Mable Donnelly of Watertown N.Y., is spending a couple of weeks with her parents, Mr. and Mrs. Neil Donnelly.

Lieut. and Mrs. T. W. Quinn of Peterborough spent the week end with the latter's parents, Mr. and Mrs. J. W. Bryans.

Mrs. J. C. Dyer and children left last week for Chattanooga, Tenn., where they will join Mr. Dyer, who s an officer at the big U. S. camp at that place.

Mr. and Mrs. A. Long and Mr. Perc. Solmes of Trenton were recent visitors to town on business.

Mr. and Mrs. Harry Bound and children have returned from a short visit at the former's home in Colborne.

Mrs. Wm. Chambers is visiting friends at Donegal.

Mr. and Mrs. Albert Armstrong of Hastings spent the week end in town the guest at the Armstrong House.

Mrs. Geo. Peters and daughter, Miss Rose of Highland Grove, are visiting friends in town and vicinity.

The Ladies' Aid of Knox Church will hold a Hallowe'en social in the basement of the Church on the evening of Wednesday, Oct. 31.

DON'T MISS THE POINT

There is a man in this part of the world who represents, to our way of thinking, a pretty good average of human nature. Whenever the preacher in his church delivers a very hot sermon against some special kind of sin, this man gets enthusiastic and goes around to the vestry to tell the preacher what a fine sermon it was. Then he goes home and repeats it to his brother, and they talk over the points and the people the sermon hit the hardest. But this particular man never sees when the sermon hits him.

Early next month the biggest public campaign ever put on in Canada will be opened to get subscriptions for the fourth Canadian war loan, the Victory Loan. The thing people in this district must bear in mind is: that the appeals are directed to each and every one of them. It is not merely the well-off men and women who are being asked to invest. It is everybody. The little sermons which will be "preached" in the advertising should not be taken as hints to the well-to-do people only. Every man and woman should watch for these advertisements, and start now to gather up the necessary money to buy either a fifty or a hundred or a five hundred or a thousand dollar bond. In the United States there were about four subscribers to the first American loan out of every 100 persons. They only received 3 1-2 per cent. In Canada for the last war loan there were only about 41,000 subscribers, or say four in every seven hundred. Yet in Canada the interest was much higher—on the Victory Bonds that will probably be issued to yield about 5 1-2 per cent.

The first thing anyone should do, in our opinion, is to get rid of the idea that there is any sacrifice involved in investing in this loan. It is true that the patriotic spirit is appealed to and it is equally true that a great and generous response is expected on that ground. But the new war loan is a straightway business proposition: safe, profitable and convenient. Every man and every woman with as much as fifty dollars to spare should own one of these bonds, and not only that, but should help to show others the worth of these bonds by recommending them everywhere. The readers of his paper are among the most thrifty, prosperous and public spirited in the Dominion. When the subscriptions to the Victory Loan are added up from the various districts and sub-districts we expect them to show that this part of the great Dominion has been true to its traditions and just to its opportunities.

"SAM BROWN" BELTS ARE BARRED.

WASHINGTON, Oct. 19.—The War Department has put a ban on the wearing of "Sam Brown" belts by American officers serving within the limits of the United States. These belts have been worn by a number of British army officers and consist of a broad waist belt of leather, connected with a narrow leather strap that goes over the shoulder. The "Sam Brown" belts serve no useful purpose but set off the uniform of an officer.

The Kaiser, in striking for Petrograd, might recollect the experience of a greater world conqueror, with another Russian capital, a hundred years ago.

Wonder-Facts About "A Daughter of the Gods"

Which Will Be Shown at the Grand Twice Daily Thursday, Friday, Saturday, Oct. 25, 26, 27

The actual cost of the picture — $1,115,000.

Total number of persons appearing in the picture—21,218.

Largest number used in a single scene—19,744.

Number of children in the gnome city scenes—1,200.

More than two hundred mermaids.

Three hundred dancing girls and women of the Sultan's harem.

Number of feet of film taken — 223,000.

Number of feet shown to you—10,000 in ten reels.

Seven camera men photographed the picture, as many as four photographing the same scene simultaneously from different angles.

A Moorish city built at a cost of $350,000 and destroyed to make one of the "big scenes" of the picture.

An entire Caribbean island and all of its population utilized by William Fox to assist his actor principals in the making of the picture.

Time required to build the tropical city and equip it—Three months. Then eight months more of work in making the picture.

A special municipality created and governed by William Fox for his thousands of employees. Special refrigerating and laboratory plants built and maintained for the development of the film.

There was no loss of human life in the making of even the most hazardous scenes.

This Way, Please, To P. Black's Sale

"Put money in thy purse," is what P. Black assures you you can do by buying fall and winter clothing and household goods at his Autumn Price-Reduction Sale, which starts to-morrow morning. He intends to share the profits with his patrons during this sale in order to reduce his very large stock of women's and men's clothing, and other goods in the store. Mr. Black is a very close buyer of staple goods, and when you read the way he has marked down prices, you will not worry about the high cost of living. The Almighty Dollar you bring to Black's sale will go a good long way.

WANTED

OFFICE CLEANING WANTED — APPLY at Examiner for address. 3d94-7014

WANTED—POSITION AS PAGE BOY — good references. Apply Examiner for address. 6d94-7022

A YOUNG LADY WANTS HOUSEWORK by the day. Apply Box 7985 Examiner 3d95 7985

WANTED—BY YOUNG MARRIED COUple — good board and room for winter. Central locality. Apply Box 7024 Examiner. 3d94-7024

WANTED—SEWING BY THE DAY BY A competent woman; price reasonable. Phone 1504, 251 Park. 3d94-7025

WANTED—POSITION AS HOUSEKEEPER, cook or nurse. Apply at Examiner for address. 3d-6867

WANTED — TWO OR THREE HEATED furnished rooms; use of bath and kitchen. Apply at the Examiner office for address. 3d92-7002

WANTED—OLD FALSE TEETH — DON'T matter if broken. I pay $2 to $15 per set. Send by parcel post and receive check by return mail. F. Teri, 403 N. Wolfe St., Baltimore, Md. 6d94-7023

"Anything in Canvas"

WATERPROOF COATS
Waterproof Horse and Waggon Covers
Driving and Rubber Aprons

LUMBERMEN'S TENTS
And Tents for all purposes made to order on short notice.

D. HARDIE
Practical Tent, Sail and Awning Maker
376 Water St. Phone 688

FANCY NEW
GRAPE FRUIT
in a good run of sizes and well matured—the first of the season.

Nova Scotia Apples
in excellent condition, by the barrel. Also choice selection of fancy—

British Columbia—Apples
By the box

Atlantic Sea Fish
at special prices arranged by the government—

Salmon Trout Haddock
White Fish Halibut
Fresh Codfish & Mackerel
Delicious Oysters

DOUROS & GETTAS
376 George St. PHONES 18 & 19

FORD TOURING CAR FOR SALE
IN GOOD SHAPE
Banks' Garage
212 Charlotte Street

$1500 Buys One Acre of Good Land, with Brick House and Stable. Owner moving to Toronto and wants to sell immediately. See H. J. McCANNAN, Real Estate Agent, 140 Simcoe St. Phones 749-772.

LOST

LOST—BROWN PUPPY NAMED MAJOR. Phone 1465. No collar. 3d94-7012

LOST—CHILD'S BLACK VELVET PURSE containing $4, on Sunday afternoon, on Murray or George streets. Reward at 331 Reid street or the Examiner office. 3d93-6983

NOTICE

NOTICE—IF THE PARTY RETAINING unlawfully a gent's 'Cleveland' bicycle fails to return to 372 Water street on or before the 25th inst., legal proceedings will follow. 3d93-6976

HELP WANTED—Female

SMART WAITRESS WANTED — WAGES $25 per month, room and board. Apply by letter or phone 32, Windsor House, Campbellford. 6d92-6964

WANTED—GENERAL SERVANT, SMALL family; no washing. Apply Mrs. G. H. Thompson, 475 Hunter. 3d94-70

WANTED—SMART YOUNG GIRL ABOUT 15 as mother's helper. Mrs. P. P. Westbye, 21 Dennistoun Ave. 3d93-6993

$20.—ANY LADY CAN EARN IT WEEKly by showing magnificent Private Christmas Card Sample Book. Outfit free on promise to work. Bradley Limited, Brantford, Ont. 6d91-6929

HELP WANTED—MALE

MAN WANTED FOR DYE HOUSE — APply Brinton Carpet Co. 2d93-6985

WANTED — GOOD MAN CAPABLE OF taking charge of up-to-date chopping plant. Apply at Peterboro Cereal. 6d94-7013

WANTED—MESSENGER BOY, WITH A bicycle, to learn the business. Apply Great North Western Telegraph Office. 1d94-7027

FOR SALE

FOR SALE — SMALL FRENCH POODLE dog. Apply 156 London Street. 6d93-6997

FOR SALE—GOOD WORK HORSE AND Truck; cheap. Apply 435 Park Street. 3d94-7035

FOR SALE— GOOD BLACK LAMB COAT —Apply at Examiner for address. 3d94-7015

FOR SALE—TWO SMALL HEATERS AND some house furniture. Apply 371 George street between 7 and 9 o'clock this evening. 2d93-6994

FOR SALE—BABY CARRIAGE (WHITE). Apply 64 Aylmer Street. 3d93-6989

FOR SALE—COAL HEATER WITH OVEN for sale, cheap. Apply 311 Boswell ave. 3d93-6986

FOR SALE—ART-GARLAND STOVE — TO be sold cheap. Apply 503 Stewart 3d29-7006

FOR SALE—FIRST CLASS HUNTING DOG —deer or fox, 3 years old. Apply 610½ Bethune street, noon or evenings.

FOR RENT

TO RENT — COMFORTABLE ROOM — Apply 413 Bethune street. 3d94-7016

FOR RENT — TWO UNFURNISHED, and heated rooms, with bath, centrally located. Apply at Examiner office. 6d94-7035

APARTMENT TO LET—HEATED—ELECtric light, gas, bath, etc. Apply Peck, Kerr and McElderry, 415 Water Street. 3d-t s t 90-6897

TWO FURNISHED ROOMS TO RENT — Suitable for light house keeping. Apply Examiner for address. 6d94-7010

TWO FURNISHED ROOMS FOR LIGHT house-keeping; all conveniences; with gas stove; near car line. Apply 77 Smith street. 3d92-6971

TO RENT—LARGE FLAT WITH BRIGHT sunny rooms, all conveniences. Apply 235 Charlotte. 28d-71-6324

ROOMS TO RENT — LARGE HANDSOME front room, with or without board. Apply at the Examiner office for address. 3d93-6993

TO RENT—HOUSE IN SOUTH END WITH market garden or separate. Apply 451 Water. 3d93-7009

HEATED APARTMENTS TO RENT AT once; partly furnished; gas stove, kitchen cabinet, etc. Phone 455 or 1293. 3d93-7008

TO RENT—TWO COMFORTABLE ROOMS with board; private family. Apply at Examiner for address. 3d92-6955

FOR RENT—NO. 387 WATER STREET, suitable for store or office, immediate possession. Apply 437 George street. dtf-86

TO RENT—WAREROOMS IN GRAND CENtral Building, formerly occupied by Mr John Edgar, immediate possession. Apply 437 George Street.

STRAYED

STRAYED — ON OCT. 15 DARK BROWN mare strayed into the premises of B. Conden, lot 9, concession 4, Douro. The owner can have same by proving property and paying for this ad. 3d92-7007

AGENTS WANTED

AMAZING SELLER — TABLETS THAT wash clothes spotlessly clean without rubbing. Promise to solict orders with 10 cents will bring samples for four washings. Make dollar an hour. — Bradley's Co., Brantford, Ont. 18d-81-6651

SOCIETIES

CHILDREN'S AID SOCIETY.
of
Peterborough City and County
Children for Adoption.
For the care of neglected and ill-treated children.
G. W. POWELL,
Assistant Secretary and Inspector
588 George Street.
'Phone 1044 Office Hours 3 to 6 p.m.

BUSINESS CHANCES

I WILL ASSIST YOU TO INCORPORATE A LIMITED COMPANY, or to secure money to commence or enlarge a good business, or finance a clever invention or secure a safe loan or transact any important business. Write or call A. G. Robertson, 34 Victoria street, Toronto.

PERSONAL

PRIVATE CLUB—MARRY WEALTHY
ENCLOSE STAMPED ADDRESSED ENVELOPE TO
E. P. ISHERWOOD,
ISHERWOOD P.O., ONT.

PATENTS

GORDON, WIDDIFIELD & O'BRIEN, Barristers, Solicitors. Patent applications receive special attention. Office: Cor. George and Hunter streets.

H. J. S. DENNISON, 18 WEST KING ST., Toronto: Experts in Patents. Trade marks, designs, Copyrights and Infringements. Write us for Booklet. dtf-4.

BABCOCK & SONS
Patents, Trade Marks, Designs.
Registered Patent Attorneys.
Established 1877.
Formerly Patent Office Examiner.
Master of Patent Laws.
Representatives in all foreign countries.
Write for book "Patent Protection," Tells All about, an how to obtain Patents.
99 St. James Street, Montreal.
Branches: Ottawa. Washington.

FOR SALE
Choice garden lots, close to work, school and cars. Low prices, very easy terms. No interest until May. Special offer for October buyers who come to office. Bonus $10.00. Lots plowed, and assistance to build in spring if needed.
Why pay Rent? Own Your Home. Act Now.
T. HURLEY
Cor. Hunter & Stewart St.

DeLAVAL Separators
Agent, W. J. COX, 183 Lock St. Phone 1397
Also Agent for Engines and Silos
John Goodison Thresher Co., Sarnia

Good Positions
There are more good positions open to-day than there are Business College Graduates to fill them, and besides, never were salaries so high.
Students may enrol any time.
PETERBORO BUSINESS COLLEGE
J. A. McKONE, Principal

BRITISH ADMIRAL SAYS

ROYAL NAVAL CLUB,

To the Zam-Buk Co. Portsmouth, England.

Dear Sirs,—I have found Zam-Buk most reliable for healing cuts and abrasions; while for the relief of skin irritation it is invaluable.

(Signed) RODNEY M. LLOYD, Admiral.

ENTIRE CREW PRAISES ZAM-BUK

From Admiral to stoker, all grades of service praise Zam-Buk. Stoker Kingsnorth, of H.M.S. "Cochrane," says:—"I slipped and fell on an exhaust steam pipe, which fairly frizzled the skin on my arm. At once the ship's surgeon dressed the burn, but the injury would not heal owing to a lot of dirt from the pipe causing blood-poison. I was in fearful pain and didn't know how to get ease.

"For weeks I remained under treatment, but the ordinary ointments proved no good. Indeed, I got worse. I therefore obtained a supply of Zam-Buk and almost as soon as this was applied I got ease. From the very first application healing commenced; and a few boxes of Zam-Buk healed my wound completely."

Zam-Buk cures eczema, ulcers, abscesses, ring-worm, bad leg, varicose ulcers, piles, cold sores, chapped hands, babies' sores, etc. All stores at 50c., or post free from Zam-Buk Co., Toronto, for price.

FREE TRIAL BOX will be sent on receipt of this advertisement and 1c. stamp for postage.

USE ZAM-BUK

The Irish Convention In Danger

(Canadian Press Despatch.)

LONDON, Oct. 23.—In the House of Commons to-day John E. Redmond, Irish leader, said he was convinced there was grievous danger of the destruction of the Irish convention if the policy at present pursued by the Irish Military and Government House authorities was continued.

Resignations Are Withdrawn

(Canadian Press Despatch.)

PARIS, Oct. 23.—Once again Premier Painleve's Ministry has withdrawn their resignations with the exception of Alexandre Ribot, Foreign Minister, who retires succeeded by Louis Barthou, Minister of State and member of the War Council.

ANOTHER BIG LOAN IS MADE TO THE FRENCH

(Canadian Press Despatch.)

WASHINGTON, Oct. 23. — The United States to-day advanced another twenty million dollars to France, bringing advances to the Allies to date up to two and three-quarter billion dollars.

Concert Was Great Success

The concert last evening at the S. A. Temple was very well patronized indeed and if applause means anything, was thoroughly enjoyed.

The Songster Brigade excelled itself and the orchestra did well and was encored.

The proceeds of the evening was a large donation of the articles asked for, such as trench candles, gum, chocolate bars, etc., also a good offering of cash, for which the Home League are very grateful and desire to thank all concerned.

99 "LOST" SOLDIERS FOUND.

Americans Stranded in an English Camp Rejoin Their Units.

LONDON, Oct. 22.— The American Young Men's Christian Association reports that a detachment of ninety-nine American soldiers which had been "lost" in England for more than five weeks has now rejoined the American forces. By some mistake these men were set down in a British camp without a single officer or a penny. The day after they arrived at this camp twenty-eight of them fell victims of the German measles and were sent to an isolation hospital.

For five weeks the Americans were unable to obtain stamps for letters home, or even tobacco. Then they were disovered by an American college student who is in a British Young Men's Christian Association hut. He arranged to have each man supplied with a package of cigarettes and six postage stamps daily and a weekly credit of ten shillings at the Young Men's Christian Association canteen. Later the plight of these men was communicated to the American authorities who sent $10 each to tide them over until arrangements could be made to restore them to their proper units.

Barbeau's Cartage

All kinds of Moving and Carting by careful and experienced men. A Lorry and a Piano Wagon has been added to our equipment which will enable us to give better service than ever to our Patrons. Satisfaction Guaranteed. We have just added a new furniture van. Largest in the city Household effects moved with care.

A. BARBEAU,

PHONE 1017 85 GLADSTONE AVE

EXPLOSION SANK U-BOAT.

Ammunition-Laden Vessel Blew Up —All on Submarine Lost.

CHRISTIANIA.—News has reached here of the blowing up of a German submarine by an explosion on board the British ship Olive Branch while the submarine was alongside.

Forty-five men from the Olive Branch have arrived at Honningsvaag. They state that the ship was loaded with ammunition. The U-boat, which attacked, approached the sinking ship after the crew had been removed, when suddenly there came an explosion, which wrecked the submarine with the loss of its whole crew.

Captain Odin Berg, a fisherman, has found a sunken U-boat off Kjotvik, four miles north of Hammerfest and 200 meters from land. A private company now proposes to send divers to Kjotvik and salve it.

N. F. HAS BIG POTATO CROP.

As Much again Per Head This Year as is Ordinarily Consumed—Potato Prices.

OTTAWA, Oct. 22—Newfoundland's potato crop will exceed 2,500,000 bushels, according to a report received by the Department of Trade and Commerce from W. B. Nicholson, Canadian Trade Commissioner in St. John's. This, Mr. Nicholson writes, is equal to a supply per head per year of as much again as is ordinarily consumed.

LIMITING INSURANCE TO YOUNG MARRIED MEN.

LONDON, Ont., Oct. 23.—Believing it is probable that the scope of the Military Service Act will from time to time be extended certain life insurance companies operating in London are refusing policies for amounts greater than $1,000 to all men between the ages of 18 and 36 years, whether married or single.

E. G. PORTER IN FIELD IN WEST HASTINGS.

BELLEVILLE, Oct. 23.—Mr. E. G. Porter, K.C., M.P., who has represented West Hastings in the Dominion Parliament for 17 years, states that, if his friends desire, he will be their win-the-war candidate in the next election, and by so doing would not be sacrificing any of his political principles, but, under the present conditions, would be doing his country a greater service. Mr. Porter's only son is at present at the front.

BREAKFAST FOODS IN 20-LB. PACKAGES

Order-in-Council Prohibits Sale in Smaller Quantities.

TO ELIMINATE WASTE

OTTAWA, Oct. 23.—In order to eliminate the waste in packages and the increase in cost to the consumer involved in the trade in small packages of breakfast foods, cereals, and cereal products, an order-in-Council has been passed, upon the recommendation of the Food Controller, prohibiting the sale, after a specified date, unless licensed, of such foods in original packages of less weight than twenty pounds. In special cases the Food Controller may license the sale in smaller packages if necessary in the interest of the public.

Manufacturers and wholesale dealers are given until November 1st to dispose of their stocks, but on and after that date, they must not offer for sale in Canada "any foods known as breakfast foods, or cereals, or flour or other foods which are the product of wheat, oats, barley, rye, rice, peas, beans, buckwheat, Indian corn (maize), or lentils in original packages of less weight than twenty pounds." In the case of retail dealers, the prohibition of sale is effective on and after Dec. 1st.

The Order-in-Council requires that all the food enumerated, "shall be sold by the pound or ton and shall be net weight to the purchaser."

IT is always safe to send a Dominion Express Money Order. Five dollars cost three cents.

Had Narrow Escape From Asphyxiation

Miss Fanning and Her Brother Overcome by Coal Gas in Their Home

Miss E. Fanning and Mr. Samuel Fanning, 147 London street, were taken to Nicholls Hospital this morning after an extremely narrow escape from death by asphyxiation.

Mr. Fanning had lit his heater in the dining room, yesterday, for the first time this year and the family retired last night as usual. This morning a plumber who called to attend to some defective pipes at about 10 o'clock, had great difficulty in getting a reply when he called at the house, but finally succeeded in arousing Mr. Fanning, who, with great difficulty, so overcome with the poisonous fumes was he, crawled to the door.

The neighbours were notified, Dr. Morgan called, and at 11 o'clock Mr. and Miss Fanning were taken by Belleghem's ambulance to Nicholls Hospital, where they are at present, gradually recovering from their narrow escape from death.

NEW MEMBERS OF THE CABINET ARE SWORN IN

Senator Gideon Robertson and Mr. A. K. McLean M.P. For Halifax, Join Union Government

(Canadian Press Despatch.)

OTTAWA, Oct. 23.—Hon. Gideon Robertson, (labour) Senator from Welland, Ont., and Alexander K. Maclean, M.P. for Halifax, N.S., were today sworn in as members of the Borden Union Cabinet without portfolio.

Mr. Maclean's entry into the cabinet has been forshadowed for some days. He was the recognized financial critic of the Liberals, and it is understood he will shortly be appointed chairman of the cabinet sub-committee to deal with after-war problems.

Senator Robertson is a native of Welland, Ont., and vice-president of the Order of Railroad Telegraphers. In the Senate he ranks as Independent Labourite. He was appointed to the Senate last January.

First Draft To Be Called On Dec. 10th

(Canadian Press Despatch.)

OTTAWA, Oct. 23. — It is stated positively and officially to-day that there is no foundation whatever for the stories in various cities, particularly in Montreal, to the effect that the Government will abandon conscription, because of the large number of exemption applications. On the other hand the Military Service Board here is carrying out its plan to have the first drafts called out for service on December 10th. It is believed the exemption boards will have completed their work by that time. This applies to all parts of Canada except the Yukon. The date of the calling out of troops there will be January 7th.

ANNUAL CONVENTION TO-MORROW

The Peterborough district of the Methodist church is holding its annual convention of Epworth Leagues and Young People's Societies in Trinity Sunday school rooms, Charlotte street, to-morrow afternoon and evening. An interesting programme has been arranged for reports and reviews of the work of the past year and an inspiration for the societies for their work in the future. A very helpful afternoon and evening are expected. Expert speakers from the district and from outside points will take part. Trinity Young People will serve tea at a nominal fee fixed by the district executive. Everybody will be made welcome.

Huns Keep Watch

Discovery at the Front in France Proves Close German Watch on Canada.

OTTAWA, Oct. 23.—A newspaper found on a German prisoner who was taken by the Canadians on the Western front recently shows how close a watch the Huns keep on Canadian affairs. The paper contained a news despatch, purporting to come from Ottawa, which told of the passing of the Military Service Act just two days after the Act was passed by Parliament here.

This little discovery is regarded here as a proof of the importance Germany places upon the military benefit to the Allies which will flow from the adoption by Canada of the Military Service Act. Experience has proved that Germany is a close observer of enemy countries and that every sign of strengthening or weakening is noted with the keenest interest by the Huns.

THERE'S A WELL WORN TRAIL

For everyone to travel on and for the balance of this month it leads straight to Sukloff's. It won't take any coaxing to get economical buyers to travel the trail when they read over this list of bargain prices. All we ask is that you read the offers, every one of which is the genuine thing, and every article just as advertised, and unless you are remarkably shortsighted you will be on that well worn trail first thing to-morrow morning.

Ladies' Wear

LADIES' TWEED COATS—Unusually attractive with large collars, belts and large fancy buttons. Exceptional bargain. Three only. Regular $15.00..... On Sale only **$10.00**

BLACK VELOUR COATS—Very beautiful styles, with large collars, fancy patch pockets and plush buttons attractively arranged. With and without belts. You are sure to like them. $20.00 value. On Sale only **$13.98**

Unparalelled offer of LADIES' PLUSH COATS—Made of select plush, in exclusive styles, large collars, with and without belts. Regular $30.00 to $35.00. On Sale only..... **$22.50**

PLUSH COATS — Two only, attractive make, with or without belts. Very stylish. $25.00 value. ..... On Sale only **$16.98**

A few only, GIRLS' COATS — Made of heavy check material, lined with grey or red material. Velvet collars and buttons to match. Ages 8 to 12. $7.00.... value. On Sale only..... **$3.98**

GIRLS' COATS — Made of nigger-head cloth, lined with grey flannel, trimmed with fancy buttons and belts. $8.00 and $10.00 value. On Sale only **$5.98**

LADIES' SERVICEABLE SERGE DRESSES—In blue and black heavy wool serge. Regular up to $12.00.... To clear at **$5.98**

Beautiful long KIMONAS—Assorted patterns, with large satin collars. Exceptional value. On Sale ..... only **$1.49**

FINE SATIN UNDERSKIRTS—Beautifully assorted colors. Regular.. $3.00. On Sale only..... **$1.25**

SATEEN UNDERSKIRTS—All shades. Well worth $1.00..... On Sale only **69c**

LADIES' CORSETS—Regular 75c. Special value. On Sale only..... **49c**

GIRLS' SWEATER COATS—Pure wool, white only. Ages 8 to 12. $3.00 value. On Sale only..... **$1.29**

LADIES' FLEECE-LINED UNDERWEAR—Regular 75c..... On Sale only **59c**

LADIES' HEAVY WINTER GLOVES—Grey, white and brown..... On Sale only, pair **29c**

Furs! Furs! Furs!

We have an unusually large stock of Black Wolf, Mink Marmot, White Thibet, White Ermine and Cross Fox Furs, made up in the latest styles, which we will offer at exceedingly low prices. Space will not permit of describing them all. Call and see for yourself.

WHITE ERMINE SETS—Large stole and muff, very attractive, 3 only. On Sale only, a set..... **$12.50**

Two only, BLACK WOLF SETS — Unparalelled offer for only..... a set **$5.98**

One only, GREY WOLF SET—Large muff and stole. Another unequalled bargain. On Sale only..... a set **$8.98**

WHITE THIBET — Medium sized stole and muff, suitable for girls of ages 12 to 16. Three only. On Sale only, a set **$10.00**

GENUINE CROSS FOX — Natural skin and color, exceptionally beautiful, four only. Regular $30.00..... On Sale only **$17.98**

Two only, MUFFS — Made in the new melon shapes. Made of Mink Marmot. Well worth $10.00..... On Sale only **$5.98**

One only, distinctive sample set, made of GENUINE CANADIAN MINK—To appreciate it you must see for yourself. Extra large collar and pillow muff. $125.00 value. On Sale only.. **$60.00**

Dry Goods

Mill ends of WHITE FLANNELETTE — Made with a soft fluffy nap, absolutely free from dressing. This is an exceptional bargain and should not be overlooked. On Sale only, yard..... **10c**

VELVETEEN—Choice quality in a variety of colors. Worth 75c..... On Sale only **49c**

CASHMERETTE—This is one of the most satisfactory cotton materials in the market to-day, and one that we can recommend for good wear. Splendid weight, soft finished, cashmere weave, in all shades..... On Sale only, yard **25c**

DAMASK TABLE LINEN—Best quality, 56 inches wide. Regular 75c..... On Sale only **49c**

COMFORTERS—Beautifully made of extra quality American Silkoline, filled with pure cotton batting. Choice colors. Size 70 inch x 80 inch..... On Sale only..... **$2.19**

BED SPREADS—English ... that spells beauty, quality and service in every thread. You'll make no mistake with this. Size 70 inch x 80 inch..... On Sale only **$1.79**

Heavy LINEN ROLLER TOWELLING —Good absorbent quality, 18 inches wide. On Sale only ..... yard **17½c**

BLEACHED BATH TOWELS—Splendid quality and value. 16 in. x 31 in... On Sale only, a pair **25c**

ENGLISH STRIPED FLANNELETTE—Made from good stout yarn. Will wash and wear beautifully. Assorted stripes and shades. 28 inches wide. Regular 18c. On Sale only, yard **14c**

Men's Wear

MEN'S HEAVY GREY WOOL SOCKS —35c value. On Sale..... only **25c**

HEAVY RIBBED WORSTED SOCKS—Exceptional quality. Worth 50c.. On Sale only **39c**

MEN'S FLEECE-LINED UNDERWEAR —Shirts only. On Sale..... only **59c**

MEN'S GREY SWEATER COATS—Grey only, exceptional bargain. On Sale only— **$1.25** AND **$1.50**

MEN'S PURE WOOL SWEATER COATS — Reversible collar, fancy knit, heavy weight, in grey and brown, with dark trimmings. A first-class sweater both from standpoint of wear and looks... Worth $4.50. On Sale only..... **$3.25**

PENMAN'S WOOL RIBBED UNDERWEAR—On Sale..... only **$1.25**

FLEX-O-KNIT WOOL UNDERWEAR—Non-ribbed. Good value..... On Sale only **99c**

MEN'S PANTS—Very serviceable, made from a union panting fabric. Dark shades with neat striped pattern. Well sewn. Special. On Sale only.... **$1.79**

MEN'S HEAVY GREY FLANNEL SHIRTS—Union made..... On Sale only **89c**

Boys' Wear

BOYS' "PULL-OVER" SWEATERS — Ages 2 to 4, pure wool. Special!.. On Sale only..... **69c**

BOYS' "PULL-OVER" SWEATERS — Grey only..... On Sale only **49c**

BOYS' HEAVY TWEED SUITS — Serviceable shades, newest makes. $6.00 to $7.00 value. On Sale only **$3.98**

BOYS' OVERCOATS—Strongly and neatly made, of tough, serviceable material, double breasted with belt, high collar, heavy flannel lining. Ages 5 to 8. Regular $6.00 to $7.00. An unprecedented.. bargain. On Sale only..... **$3.98**

Millinery! Millinery!

LADIES' SMARTLY TRIMMED TURBAN AND SAILOR HATS — Regular $3.00. Special! ..... On Sale only **$1.50**

FELT HATS—Large assortment latest and dainty styles and shades. Prettily trimmed. Special reduction. Regular $3.00. On Sale only **$1.00**

BABIES' BONNETS—Very prettily made of choice corduroy velvet with flannel lining, trimmed with silk roses and colored buds. Very warm and serviceable. A beautiful heargear for the baby..... On Sale only **$1.49**

We have a large assortment of Ladies' and Children's Hats, both trimmed and untrimmed, which are specially reduced during this Sale. Space permits us to mention only a small part of our unparalelled bargains.

N. SUKLOFF

293 George Street **1 Door South Grand Hotel**

No Apparent Shortage Of Sugar In Peterborough Where Buying Is Rarely Restricted

The menace of a sugar famine hasn't caused any serious alarm in Peterborough. New York may be on short rations, Montreal may be growing nervous, but you can still buy hundred-pound lots from the local grocers. It has been pointed out that there is no need for a panic in Canada over the situation, but the advice wasn't needed in this city, for a panic was the state farthest from the minds of many retail grocers, and the public was taking three spoonfuls as usual. When everything else, from boots to bread, has soared beyond the worst dreams of the humblest ratepayer and he still finds his three meals following day after day in unbroken succession, with all the old favourite foods present and more extras than he ever enjoyed before, and also with a feeling that many of the innumerable warnings of shortage were empty and pointless, why should he worry about sugar when his grocer urges him to buy a hundredweight before half the previous bag is consumed.

This does not apply to all grocers, for some of them state that they are endeavouring to carry out the wishes of the Food Controller and the more powerful wholesalers, who state that during the present stringency, which will last until the new Cuban crop is available, and even when Canada may not be allowed to bid for supplies, they will apportion what they think are sufficient quantities to meet the demands of their customers. Some grocers who have considerable stocks on hand follow the even tenor of their cash business and dispose them at the present favourable price, thereby taking adavntage of the higher market and putting into effect the maxim of the stock speculator, "Take your profits." Again there are members of the ancient guild of grocers who have just as large a reserve supply, but, to maintain business equilibrium, to ensure a steady supply and also in a spirit of willingness to conform to the advices of the Food Controller and the wholesalers, they have been doling out sugar as wisely as coal was handed out here last winter, when unrestricted selling and delivery would have left some of the citizens in serious want.

The United States press and periodicals is waging a far flung campaign of food conservation, which from various sources is reported to have already begun to show the desired results. In this country there has been no serious effort to curtail consumption, probably for the reason that the necessity was neither real nor apparent.

T. Kinnear & Co. of Toronto say there will be no cause for worry, providing the people do not buy more sugar than the need. Mr. Eckhart, another wholesaler, says: "If the people do as they did during the first six months of the war, that is, store up a six months' or a year's supply, then there will be a shortage and the price will go up."

The Michie Company, Toronto's biggest retail grocers, are limiting their supply to twenty pounds to a customer.

Patience is more often a necessity than a virtue.

New York Stock Market

New, Oct. 23, — Atch 94, 93 3-4; B and O 58, 57 1-4; C P R 149 3-4, 150; N Y C 75 ½; Erie 19 ½, 19 3-8; Penna 60 7-8, 61; Read 76, 76; St Paul 47 1-8, 47 3-8; Marine 27½, 27 1-4; Marine Prfd, 88½, 90½; Rep Steel 79 3-4, 80; U S Steel, 105 3-8, 105 5-8; Anaconda 63 3-4, 63 1-4.

Chicago, Open, Close: Corn Dec 115 1-4, 115 3-8; May 09 3-4, 110 1-4; Oats Dec 58 3-8, 58 ½; May 69 7-8, 60.

Toronto Stocks: Steel of Canada prfd 85; Maple Leaf pfd., 92½ bid; Steamers 41, 41 1-4; war loan 1937, 94 3-8; Dominion Steel 55 3-4; N S Steel 79 bid; Can Gen Elec 102 1-4; Can Loco 53 bid.

LIVE STOCK MARKET

Special to The Examiner:

Toronto Cattle Markets — Receipts, cattle 513; calves 48; hogs 295; sheep 796. Choice export cattle $11.50 to $12; 50 Choice export cattle, $11.50 to $2.50; cher cows, $8.25 to 89; feeding steers, $8 to $10.25; choice stockers $8 to $8.75; ewes $10.50 to $15; lambs $16.25 to $16.50; hogs fed and watered $16.75 to $17; calves $7 to $15.50.

WED. BARGAINS

Staple Values for Wednesday

Grey Flannel, 56c Yd

An extra heavy quality of All-Wool Flannel. 29 ins. wide. Wednesday .. 56c

Fancy Coloured Cashmerette, 35c

Suitable for children's and women's dresses. In dainty coloured checks and stripes. 27 ins. wide. Wednesday Bargain 35c

Kimona Cloth, $2.00

A heavy wool-faced Kimona Cloth. Suitable for bath robes or winter kimonas. In dark red. 54 ins. wide. Wed. Bargain, yd. $2.00

Coloured Flannelette 15c Yard

A soft, durable quality, in dainty stripe designs. 28 ins. wide. Wednesday Bargain, yard 15c

Flannelette Blankets, $2.48

Best quality, in white with pink and blue border. Size 74 x 88 ins. Wednesday Bargain $2.48

Dress Goods Department

Coloured Dress Goods, 49c Yard

In plaids and black and white checks. 38 to 50 ins. wide. Suitable for women's and children's dresses and skirts. Wednesday Bargain, yd. 49c

Serge Suiting, $1.50 Yard

An extra heavy weight, suitable for separate coat or skirt or suit. In colours of black, navy, taupe, niggar brown and myrtle green. Wednesday Bargain, yard $1.50

Velour Coating, $1.25 Yard

Suitable for skirts and coats. An extra heavy weight and firm dye. 50 ins. wide. In colours of navy blue and wine. Wednesday Bargain ... $1.25

Gabardine, 85c

40 Ins. wide. Suitable for skirts and dresses. In colours of navy and Alice blue, dark brown and black. Wed. Bargain, yd. ... 85c

Doyley Chintz, $1.00 Yard

These sets are in dainty floral designs, stamped on pure white chintz, ready for working. ⅝ yard makes a set of 11 pieces; 1¼ yards makes 2 sets. In colours of rose, pink, maize and blue. Wednesday Bargain, yard $1.00

Tapestry Chintz, $1.50 Yard

An extra heavy quality of Linen Chintz, with tapestry patterns and colourings. 36 inches wide. Suitable for coverings and hangings. Wednesday Bargain, yard $1.50

Cushion Girdles, 75c Each

Pure Silk Cushion Girdles. In all plain and combination colours. Extra large size. Wednesday Bargain, each 75c

Drapery Velour, $2.25 Yard

An extra heavy quality with a silk finish. 50 ins. wide. In colours of rose, niggar brown and navy blue. Wednesday Bargain yard $2.25

Winter Weight Cotton Underwear, 35c per Garment

Women's Fleeced Cotton Underwear. Vests with high neck and long sleeves. Drawers in open or closed styles. Wednesday Bargain ,each 35c

Wool Gloves, 75c Pr.

Women's Ringwood Gloves, made of soft twisted yarns, with snug fitting waists. Wed. Bargain, pr. .. 75c

Net Yokes, 50c Each

Women's Black and White Net Yokes, with featherbone supports. Wednesday Bargain, each ... 50c

Women's Outsize Cashmere Hose, 85c Pair

A soft quality of Pure Wool Cashmere Hose, in the outsizes. With spliced heel and toe and seamless throughout. Wednesday Bargain, pair 85c

Women's Fashionable Suits at $25

New Fall Suits. In Serges and Cheviots, with regulation length coat, military braid and button trimming, wide belt and pockets, and heavy pompadour lining. The skirt hangs in full style from a button trimmed belt. They may be had in colours of navy, green and black. Wednesday Bargain, each $25.00

From the Ready-to-Wear Section

Women's Serge Skirts, $6.50

Made of heavy quality of all-wool serge, in full double belted style, with pocket and button trimming. In colours of navy blue and black. Wednesday Bargain, each .. $6.50

Black Poplinette Waists, $1.50

Made of soft quality of poplinette, in tailored style with convertible collar. Wednesday Bargain, $1.50

Outsize Black Silk Dresses, $15.00

Made of soft quality of taffeta silk, with cuffs, collar and vestee trimmed with white lace and jet tassels. In sizes 43, 45, and 47. Wednesday Bargain, each $15.00

Children's Knitted Underskirts, $2.00

Made of soft pure wool yarns, with full skirt on waist. In white only. Wednesday Bargain, ea. $2.00

Children's Flannel Drawers, 50c

Made of soft quality of grey flannel, with tight knee. In sizes 4, 6 and 8 years. Wednesday Bargain, pair 50c

MUSIC DEPARTMENT

We have a good assortment of popular Music, such as:
"When My Ships Come Sailing Home."
"Destiny."
Maurice Manley's latest composition—"Cheer Up Little Darling."
Also Patriotic and Hawaiian Melodies. Classical Music may be ordered. Visit our Music Department and hear these.

RICHARD HALL & SON LIMITED

RETURNED HERO IS WELCOMED

Bombardier Chas. Breckenridge Tendered a Reception and Presented With Gold Watch

On Friday evening the Town Hall at Westwood was filled with the residents of the Township of Asphodel and surrounding country for the purpose of welcoming home Bombardier Charles Breckenridge, son of Mr. Matthew Breckenridge, and grandson of Squire Breckenridge of Westwood.

A splendid programme of music was rendered and an address was read to Bombardier Breckenridge, and he was also presented with a gold watch suitably engraved. Addresses were delivered by the Chairman, Col. Birdsall, and by the Rev. Mr. Cooke, Rev. Mr. Thompson and by Col. J. W. Miller and F. D. Kerr of Peterborough.

As usual the patriotic ladies of Westwood were to the forefront with splendid refreshments for the speakers and those taking part in the programme in connection with the reception.

It will be remembered that Bombardier Breckenridge had both legs broken in action, and after being in hospital for over a year is now home slowly recovering from his very severe injuries.

The returned soldier is a brother of Signaller Max Breckenridge, who was killed last spring while on active service.

Unfavourable Day For Annual County Plowing Match

The plowing championships for the county were commenced this morning on the adjoining farms of Mr. Jas. A. Young and Mr. J. K. Moore, on the Fourth Concession of Smith township. Unfavourable weather undoubtedly reduced the number of entrants and the general attendance, and interfered with the complete success of the match, but the morning spectators are usually but a fraction of those who gather in the afternoon.

The sod contest had eleven competitors in Mr. Young's field, and there were five in the stubble on Mr. Moore's farm. The allottments of ground to be covered had all been staked out, and both contests got away to a good start. It was expected that the work would be completed about four o'clock, when the judges' decisions would be announced and the prizes distributed.

HARWOOD POTATOES

Good judges claim that potatoes grown round the Rice Lake section have always been regarded as among the choicest in the market. The soil in which they are grown seems to be particularly well suited for producing dry, sound, well flavoured potatoes. For this reason, dealers are anxious to procure all they can of Rice Lake potatoes, because consumers who have once used them want they again.

Messrs. Douros and Gettas, the local fruit and vegetable dealers, have been fortunate in securing a large consignment of these potatoes from Harwood and other points round Rice Lake, which they have put into stock for the benefit of their customers.

THIS IS EDISON WEEK

Patriotic concerts at our store all week.

Come in and rest and have an hour of music.

Come in and learn what Music's Re-Creation is.

Come in and listen to

The **NEW EDISON**

"The Phonograph with a Soul"

of which the New York Tribune said: "Edison snares the soul of music."

The J. M. Greene Music Co., Ltd.

Greene Music Building
Charlotte Street

PERFECT FITTING.

Our system of fitting the face as well as the eyes with just the style of frame, with the particular size and shape of glasses that each individual case requires—is your safeguard. See Dr. Lacey, 410 George Street.

Neolin
Better than Leather

We put them on for $1.75 pair.

MODEL ELECTRIC SHOE REPAIR SHOP
Simcoe Street, 4 Doors West of Turnbull's

Cement Lime

Hard Wall Plaster
White Rock Finish
Mortar Color
Plasterer's Hair
Plaster Paris

FOR SALE BY

Thos. A. Rehill
210 Wolfe Street
Near C.P.R. Station
Phones: Office 245; House 1372

SAVE YOUR STOVE PIPES

One coat of Lowe's Brilliant Stove Pipe Enamel. Will not burn off nor smoke you out. Preserves the pipes. Equally good for gas stoves. ¼ & ½ pint tins.
F. R. J. MacPherson Co., Ltd.
176 178 Simcoe St. Phone 368

We Can't Tie The Knot, But

—We do not hesitate to say that our assortment of engagement and wedding rings ranks among the finest, and the prices most reasonable.

We also issue Marriage Licenses which may be procured at the store by telephone.

SCHNEIDER'S
JEWELLERS
367 George Next Turnbull's
Marriage Licenses Issued

BREAKFAST IN 10 MINUTES

Electric Stove and Toaster

Makes Your Coffee, Cooks Your Eggs or Cereals for Breakfast and at the same time makes the most delicious Toast—browned to a turn. Can use it right on the breakfast table.

GRANT & THORPE Electrical Contractors & Dealers in Electrical Supplies
418 George Street Phone 798

PETERBORO' BRANCH + CANADIAN RED CROSS SOCIETY

In view of the canvass to be made on Monday, Tuesday and Wednesday next, by the Local Branch of the Canadian Red Cross, the following auditor's report of the past year's operations is given to show to what purposes the money obtained throughout the year has been applied:

General statement of the Peterborough Red Cross Society for the year ending 19th October, 1917:

RECEIPTS

Cash on hand October 19th, 1916	$ 885 54
Membership Fees	181 00
Life Membership Fees	375 00
Sundry Donations	1,256 91
Donations to Prisoners' Fund	2,776 93
Sale of Wool	3,050 09
Sale of Materials	26 42
By Insurance on Rubber Goods	536 39
Receipts from Motor Show	1,298 09
Receipts from Tag Day, July 14th	1,528 00
Total amount received from monthly subscriptions	12,245 55
Interest on Bank Balances	59 30
	$24,219 22

DISBURSEMENTS

Mrs. River-Bulkeley, for Prisoners' Fund	$ 5,970 46
Wool	4,748 61
Materials	12,013 59
Printing	56 95
Packing Expenses	387 16
Knitting Machine and Supplies	61 20
To French Red Cross from Tag Day Receipts	740 00
Donation to Major Davidson for Hospital	59 27
General Expenses	126 48
Balance on Hand	55 50
	$24,219 22

E. MORROW, Treasurer.

I hereby certify that I have examined the books and records of the Peterborough Branch of the Red Cross Society furnished me by the Treasurer, and find them to be correctly kept and in accordance with the above statement.

H. DEARLE, Auditor.

Peterborough, October 19, 1917.

WAR VETERANS TO POSTPONE CAMPAIGN FOR PRESENT

(Continued from page 5.)

would do the right thing. If it were not considered the proper time for the larger project, an effort should be made to provide commodious and comfortable temporary quarters.

Mr. G. N. Gordon remarked that while he agreed with Capt. Burnham that the government should provide a home for soldiers, and was of the opinion that no matter what government was in power this would be done eventually, it would be some time before the government would be in a position to carry out this work. In the meantime what about the present requirements? He felt that the present was an opportune time to consider the furnishing of a club of ample proportions where the Veterans could be comfortable and meet together to carry on their work. He would suggest that such a movement should not long be deferred.

Heavy Expenditure.

Ald. F. H. Dobbin reminded the meeting of the heavy demands that would shortly be made upon the citizens. He said that a number of the men who had done practically all the work in connection with patriotic endeavours in Peterborough had held a meeting recently and had decided that the city and district would have to raise at least $135,000 for patriotic purposes in the next few months. For the Red Cross and Patriotic fund at least $85,000 would have to be raised in Peterborough. The last thing that was in the minds of these men who had to consider the raising of this money was that another large project would be launched. Mr. Dobbin thought that an effort should be made to provide comfortable quarters for the Veterans but deprecated the idea of a campaign for a permanent building at this time. He was of the opinion that suitable quarters could be found in the armouries. There was the danger that too attractive quarters might keep married men away from their homes.

Col. J. W. Miller referred to the promises that had been made from recruiting platforms all over the country to the men when they were leaving that they would be looked after. "We owe them a debt," said Col. Miller, "that will take us all our time to pay." The speaker paid a glowing eulogy to the services the Canadians had rendered overseas and said that it was the duty of the citizens to provide had rendered overseas and said that it that they have come back.

The suggestion was advanced that a joint committee be appointed to deal with the question, and Mrs. Morris asked for an expression of opinion from the Veterans as to what their plans were.

The Veterans Views.

President Staunton explained that in deference to the opinions of many citizens the club had decided to drop the idea of having a permanent building as a memorial to Peterborough's dead soldiers. They were prepared to postpone their campaign in view of the Patriotic and Red Cross efforts, but would like a guarantee from the citizens that later on support would be forth coming for an effort for permanent quarters.

Mr. J. W. Worth pointed out that in view of the high cost of labour, material and real estate, the erection of a permanent building would be a costly proposition just now. A building that would cost $40,000 now might be erected for $25,000 after the war. He did not favour the bigger project now, but thought that comfortable quarters should be provided.

Mr. J. Guise Bagley referred at some length to the Chelsea Hospital for Soldiers and the Duke of York's School for Children in England. The work of looking after the orphans of soldiers who had died overseas was an important one and he would prefer to support such a movement rather than the project under discussion, althougr he was willing to contribue to the latter.

Mr. E. A. Peck expressed himself as wholly in sympathy with the movement to provide comfortable quarters for the Veterans, although like other speakers he did not favour a campaign for permanent buildings at the present time. He was prepared to assist in securing for the Veterans ample accommodation for the present needs, and through such a plan would receive support.

Mr. Dobbin suggested that possibly the furniture of the officers' quarters in the armouries could be purchased.

Col. Mills.

Lieut.-Col. Mills replied that this suggestion was absurd. "There isn't enough money in Peterborough to buy them," remarked the commanding officer of the 57th. He thought the Veterans had made a mistake by deciding in the first place to hold a campaign for $40 000. Such a building would be too expensive a proposition to maintain even if the citizens provided the money for its erection. It would be possible to use the recreation rooms in the armouries if no troops were quartered there. However, Col. Mills did not advise leaving the whole campaign until the end of the war.

Mr. B. F. Ackerman said that the question was a large one. A home for disabled soldiers would certainly have to be provided in the future. He thought the rooms in the armouries might be made very comfortable for the present use of the Veterans and that the bigger project should be deferred.

Mr. J. J. Turner suggested the appointment of a committee, and the following were selected to represent the citizens: Mayor Duffus, Mrs. W. R. Morris, J. J. Turner, E. A. Peck, G. N. Gordon and Ald. F. H. Dobbin. The G.W.V.A. will appoint representatives on this committee.

The singing of the National Anthem brought the meeting to a close.

Advertise in the Examiner.

Voice of The People

Correspondence under this heading containing or involving attacks on individuals, or violent or extreme statements, must, to secure insertion, be signed with which thus assumes the responsibility.

To the Editor of The Examiner.

Dear Sir,—In reply to "Cook's" request in last Saturday's Examiner I enclose a tested receipe for jellied or canned chicken, excellent for sending to the boys overseas.

Yours sincerely,
Mrs. S. A. McBride.
214 Dalhousie. street.

Canning The Chicken.

Free the meat from the bones and cut it into pieces of such size that they will go into the jars easily. Pack the raw meat solidly into tested clean glass jars (previously sterilized) filling the jars to within three quarters of an inch from the top. Sprinkle over the top of the meat half a teaspoonful of salt for each pint of meat. Add no water. Celery leaves, onion, pepper or other seasoning may be added if desired.

Adjust on the jar a new rubber of good quality. Place the cover on the top of the jar, and adjust, but do not fasten the upper wire clamp; or, if a screw top jar is used, partly screw on the cover.

Place the jars on a rack in a tightly covered container, such as a wash boiler, in which there is warm water that reaches to about an inch from the tops of the jars.

Sterilize the meat by cooking it four or five hours, beginning to count the time when the water around the jars reaches the boiling point.

After removing the jars from the sterilizer complete the sealing of each jar by adjusting the lower wire of the clamp, or, in the case of a screw jar top, by screwing the top tight. Keep the jars in a cool place.

A three-pound fowl should fill a one and one-half pint or, perhaps, a quart jar.

A fowl weighing two pounds, when dressed, should make a pint can of solid meat and a pint of stock thick enough to jelly.

Editor of The Examiner:

Sir: In conversation with a prominent citizen yesterday I find there are many eligible soldiers, who would make capital candidates for the win the war party to be selected along the lines suggested by Mr. Green's letter which appeared in the press recently. Such a choice should be acceptable to both political parties and thus avoid acrimony and the expenses of an election, and which would act as a stimulus to the Union Government. There is no reason why both of our ridings should not adopt the same course. They are doing it in other constituencies.

Lt.-Col. J. J. Carrick, who has been returned by acclamation at the last election for Thunder Bay was nominated when overseas as his party's candidate for the next election. A few days ago he sent in a strong expression of his approval of the Union Government and an offer to resign the nomination in favor of Col. D. Hogarth, D.S.O., so as to avoid a war time election.

While the west riding may have more soldiers to select a candidate from, the east riding would have in Capt. Birdsall, for instance, an ideal candidate, and no doubt many others, too.

Yours truly,
PATRIOTISM.

Oct. 23, 1917.

A Peterboro lady writes: The enclosed clipping is from the Boston Post of October 18th. In these days of Red Cross collections and when another "Victory Loan" is about to be raised in Canada, I thought that perhaps these sentiments of a Catholic clergyman in Massachusetts might be of interest to some of the readers of the Examiner:

Dr. Van Allen could hardly make a more direct appeal than the one which came from Monsignor Cassidy at the mass meeting in Fall River, in which he concluded:: "Let us do it, every one with heart and hand, and with open purse. Let those who have thousands give thousands, and let those who have hundreds give hundreds. St. Patrick's parish has a debt of well nigh $100,000. Yesterday I collected $1000 in part payment of the debt. Let the debt stand. My country needs the money; I gladly loan it.

"This war is on. We're going to win. To win we want men and money. The men are willing, but the money's wanting. We have the men; we'll get the money. We are not going to offer our sons and board our dollars. We want leaden and silver and golden bullets. We'll get them. Just as long as the Stars and Stripes float over a single soldier or sailor fighting our battles, and bleeding for our cause, we clothe him though we have to go naked to do it; we'll feed him though we go hungry to do it. We'll give him metal for guns and ammunition though we send our church bells to the foundry to do it, and we will find the means to fight though to do it we melt the 'golden chalices of our altars."

One purpose of the subscriptions to the second Liberty Loan is that those who are unable to go to the front may have an opportunity to back up the boys who have gone to the trenches and cantonments. It is most inspiring to hear how the 'boys' themselves are likewise answering the call of the country for funds.

Long Years of Love

There is perhaps no beauty quite to compare with that of a love which has lasted through long years, grave and gay. This is the theme of the song, "When You and I Were Young Maggie," which Evan Williams sings with such sympathy and might on Victrola Record 74490. This can be heard any time at the Victrola Parlours of Ye Olde Firme of Heintzman & Co., Ltd., B. H. Britton, Manager, Royal Bank Building, corner George and Hunter streets.

Bargain Annex
Registered

The Annex Prices on Flannelette

36-INCH WHITE FLANNELETTE, 17½c YARD — If we were to purchase this splendid material to-day the price would be 25c yard. It is weighty and has a good surface. Buy to-morrow at the reduced price.

25c AND 30c WHITE DIMITY MUSLINS, 17c YARD
Nearly four hundred yards of dainty white dimity, striped and checked muslins. Used extensively for dresses and aprons. Regular values are 25c and 30c yard. Leader price..... yard **17c**

Blankets Are Actually Below To-day's Mill Prices

THE ANNEX PRICES ON FLANNELETTE BLANKETS ARE ACTUALLY BELOW TO-DAY'S MILL COST — Three hundred pairs of the best quality Canadian flannelette blankets. Such well known makes as "Ibex," Kingscot" and "Dragon"—200 pairs of white and 100 pairs of grey, and every pair guaranteed not to be damaged in any way:
Size 11/4. Regular $2.25 pair. Annex, pair $1.79
Size 12/4. Regular $2.75 pair. Annex, pair $2.05

35c GREY FLANNELS, 27c YARD—A splendid bargain in 35c grey flannel; plain weave, medium color, 28 inches wide. Three pieces only to sell on Wednesday.

$1.00 WHITE FLANNELETTE GOWNS, 79c—Made of soft quality white flannelette, embroidery trimmed yokes. They are in good large generous sizes, from 36 to 60.

Buy These Middies and Save One-Half

2957

$1.50, $1.29 and $1.00 MIDDIES for 59c
These middies are what remains of the Reid Co.'s stock, purchased by us some time ago, at a low rate on the dollar. Also some odds and ends from our own stock. There are twelve different styles—white and all colors—about 100 garments in the lot. Come early for first choice. It will pay you to buy for both present and future use. The price in the Annex is.. only **59c**

$1.69 TAFFETINE UNDER SKIRTS, $1.35
Less than to-day's factory cost for this lot of excellent quality taffetine, silkta, underskirts. Made with deep fancy flounce, obtainable in shades of rose, green and black. Regular $1.69 value..... Leader price **$1.35**

THE LAST OF THE SOILED WHITE MUSLIN BLOUSES AT 29c EACH—This is, truly, a clearance price. They are travellers' samples and have been slightly soiled. A washing will remedy this defect. The above price is an unheard of one for such qualities.

LADIES' 50c OVERALL APRONS 39c, 2 for 75c—The price on cottons is still soaring, but in spite of this we are offering this big apron special. The material is a good quality print in light and medium colors—striped patterns. The regular price is 50c.

Hosiery, Corsets and Underwear

OUR BEST QUALITY 75c CORSETS 59c Pr
They are new fall models made by the P. C. Co., have double fronts, four hose supporters, long skirts and are made of heavy white coutil. If you buy at the 59c price you will have no regrets. Regular 75c value..... Annex Leader price, pair..... **59c**

LADIES' 29c BLACK CASHMERETTE HOSE, 23c Pr—A real 35c stocking that we are selling on our main floor at 29c. Splendid weight cashmerette, perfectly shaped and no seams. Sizes 8½ to 10.

SECOND ANNEX SALE OF CHILDREN'S FALL AND WINTER UNDERWEAR, 19c GARMENT — A light grey heavy winter underwear, presented in a good range of sizes. A 25c value that we carried over from last season, and is worth more in to-day's market. Both vests anad drawers.

CHILDREN'S 79c TO 98c FLEECE-LINED SLEEPERS, 69 CENTS
Children's "York" knit sleepers—fleece-lined, in grey and pure white. The regular values are 79c to 98c, according to size. All one price for a great Annex Leader. Wednesday **69c**

90c YARD WIDE WHITE HABUTAI DRESS SILK, 59c YARD—A silk that will wash perfectly, is a full yard wide and will make into charming dresses and blouses. The Annex price is remarkable.

75c CORDUROY VELVETS, 49c YARD—A cord velvet with a good pile, is fully 27 inches wide. Can be had in six colors: Brown, Russian green, Copenhagen and navy blue, cream and grey. Regular 75c value.

Penman's Boys' 1.50 & 1.75 Coat Sweaters 1.29
Twenty dozen boys' coat sweaters at an Annex price made possible by carrying them in stock for over one year. An excellent selection of color combinations in closely ribbed heavy knit garments; all have two pockets and high military collars. Every size from 24 to 34. Regular stock prices are from $1.50 to $1.75—according to the size. A great value. Wednesday Annex Leader price.. **$1.29**

The GRESSMAN Company Limited

"LIBERAL" SUGGESTS A LIBERAL CONVENTION IN WEST PETERBOROUGH

Editor of The Examiner:

Sir,—Is it not time that the Liberals of West Peterborough called a convention to put a candidate in the field? No Liberal has yet been given the opportunity to either accept or reject a nomination for this riding. It is only fair that the Liberals here should have the opportunity of placing a candidate in the field, and until a regular convention is called no one has any right to speak for the party as its representative.

There never was a time in the history of the Dominion when the application of Liberal principles to the conduct of public affairs is so badly needed.

We are engaged in a great war to determine whether the people shall rule themselves or whether they shall be ruled by the autocrats of Germany. While we are thus fighting our common enemy, it is important to see that the autocrats and "big interests" within our own gates, do not rob the common people of their common rights, to tax themselves to enjoy even handed justice, to enjoy equal opportunities to acquire wealth and comfort, and to see that no condition is created whereby the rich shall become richer and the poor poorer.

During this last six years these Liberal principles have been wantonly violated. We have seen that the magnates of the Canadian Northern Railway have passed through our Parliament a commission to assess the value of $60,000,000.00 of their common stock, which the Borden Government's own valuators said was not worth a cent, that it never represented a dollar's investment, and was what is known as "watered stock."

This country is increasing its national debt at the rate of one million dollars a day in the conduct of this war. Can it afford to waste its credit and its money by giving it to Canadian millionaires who already enjoy more than they are entitled to? We have certain men who have been allowed to monopolize the control and distribution of food and accumulate millions of dollars at the expense of the common people under the nose and with the approval of the Borden government. Can the electors who believe that all should have an equal chance condone such an autocratic creation?

In these distressful times we have the private fighting in the trenches, enduring every hardship and facing every danger at $1.10 a day, while one of our Borden food barons is living in luxury and ease in his gorgeous mansion in receipt of dividends amounting to a million dollars a year. I have not the space to discuss the horde of profiteers, plunderers and parasites who are enjoying the blessings of friendly relations with the Borden government. They are too many, but I have no doubt they are fervently praying that his "Onion" government may be sustained, even though its rank offences can be smelt in the trenches of France and Flanders.

If democracy is worth fighting for, it is worth retaining by voting for its principles. We must see that the freedom and liberty we now enjoy is not endangered. We want criticism even in war time and a Liberal who believes in his principles never had a better opportunity and more grounds to criticize any government than the present one whose life has been unduly prolonged. By all means let us have a Liberal convention.

Yours, etc.,
LIBERAL.
Peterborough, Oct. 23rd, 1917.

GERMAN LABOUR PROTESTS.

Army Restricts Unions, Leaders Complain to Hindenburg.

COPENHAGEN, Oct. 23. — Field Marshal von Hindenburg and General von Ludendorff have received leaders of the German trades unions, who laid before them complaints against the regulations issued by department heads of the army limiting, or in some cases paralyzing, the freedom of action of the unions.

The outcome of the conference has not been announced, but the Vorwarts of Berlin believes that the grievances of the unions will be investigated.

CADET GREEN FORCED TO LAND NEAR HAVELOCK

Mohawk Camp Aviator Ran Out of Gasoline—Landed on Breckenridge Farm

HAVELOCK, Oct. 23.—Cadet Green of Mohawk Camp, en route from Toronto to Deseronto, was forced to descend on Mr. F. J. Breckenridge's farm, north of Belmont Lake, on Sunday evening, Oct. 14, when he ran out of gas for the stranded machine, which did not get away, however, until Tuesday morning at 8.30 o'clock.

Many citizens and people from the surrounding country took advantage of the occasion to visit the place and have a close-up view of the machine.

BASKET SOCIAL

A Basket Social will be held in the Orange Hall, near May's School, in aid of the building fund of St. Alban's Mission, on Wednesday, October 31. Admission 15c. Ladies with baskets free.

FELLOWSHIP FOR MR. HONE

Former Teacher of Local Collegiate Institute is Honoured

The following is from the Toronto Globe:

OTTAWA, Oct. 19.—The Honourary Council for Scientific and Industrial Research in Canada has for the purpose of aiding Canadian industry, recommended the Government to establish twenty studentships, and, for more advanced students, five fellowships, to be awarded to young men who have already completed their preliminary scientific training in our universities or technical colleges and who show a special ability in research. The holders of these scholarships will then follow courses of study which will give them special training in the methods of modern scientific research as applied to the development of the various Canadian industries. These scholarships have now been established by the Government, but such a large number of the most promising young men of the Dominion who would have been qualified for the appointment have gone to the front, or are engaged at home in work connected with the manufacture of munitions, that the full number of students and scholarships will not be awarded this fall.

Nine Awards Already Made.

The following, however, have been awarded studentships or fellowships, and will at once enter upon their course of study at one or other of the large universities of the Dominion, unless they should be called for overseas service:

Studentships—W. H. Hatcher, B.A., McGill University; R. J. Clerk, B.A., McGill; H. H. C. Ireton, M.A., University of Toronto; J. F. T. Young, M.A., Toronto O. J. Bridgeman, B.A., University of Saskatchewan; R. Hamer, M.A., Toronto.

Fellowships—A. D. Hone, M.A., University of Toronto, formerly of the Peterborough Collegiate Institute staff; A. J. Walker, B.A., University of Saskatchewan; Geo. H. Henderson, M.A., B.Sc., Dalhousie University.

Highly Trained Men Needed.

Owing to the fact that men who are qualified to undertake advanced scientific and industrial research, either in connection with the war work, or for development of our important industries in Canada, are needed in a very especial manner at the present time, the Advisory Council has memorialized the Government that in its opinion it is not in the best interests of the country at the present time that men who have received a high scientific training fitting them to undertake such special work should be allowed to enlist in the ordinary combatant services.

COMIC INCIDENT OF WAR.

Escaping Prisoner Provided Tug-of-War at the Frontier.

OLDENZAAN, Netherlands, Oct. 23.—A comic incident reported from the frontier involved a Russian prisoner of war who was on the point of stepping from German on to Netherlands soil, when he was grasped by a German sentry. A wrestle ensued. The fugitive threw himself on the ground, and lay with the upper part of his body in Holland, and the other in German territory.

A Dutch sentry rushed to the Russian's help, seized him by the arms and pulled. The German soldier pulled at the Russian's legs in the opposite direction. The Russian began to kick, with the result that the Dutch frontier guardian was able to haul his out of the "danger zone."

BAGGAGE AND EXPRESS.

If you want your baggage and express work done carefully and promptly call up W. Colfin, Express Delivery and Baggage Transfer. 'Phone 858. Address 508 Elm St.
28d-6t

MEN'S CAPS

This is the time of year when most men find a nice, medium weight cap, a most necessary article of wearing apparel.

We are well prepared for this trade with a fine assortment of new Caps at very reasonable prices.

W. E. LECH Manufacturing Furrier and Hatter
366 GEORGE STREET · · · NEAR SIMCOE ST

Zeppelin and Its Whole Crew Taken

(Continued from Page 5)

he stop. The German complied. Then with his revolver covering the forward, amidship and aft comparments swinging sweeps, the Frenchman stood back to await reinforcements.

The first man to arrive was the American officer. Then almost immediately there arrived a group of Poilus who took charge of the prisoners and the prize. The Zeppelin commander was found to be suffering from an injured arm. He expressed the utmost chagrin over his failure to burn the airship with any one of the six incendiary bombs which he had in his cabin, designed just for that purpose.

A—POPULACE OF THE MOORISH CITY BEFORE THE PALACE OF THE SULTAN IN WILLIAM FOX'S MILLION DOLLAR PICTURE BEAUTIFUL "A DAUGHTER OF THE GODS." B.—ANNETTE KELLERMANN, THE WORLD'S GREATEST SWIMMER, WHO IS THE STAR IN "A DAUGHTER OF THE GODS." C.—ONE OF THE DANCING GIRLS WHO LEND BEAUTY AND GRACE TO THE SULTAN'S COURT.

This gigantic picture will be presented at "The Grand" for three days commencing Thursday, October 25. There will be a daily matintee at 2:30. Evening 8:15. This is the same big spectacular film as shown at The Royal Alexandra Theatre, Toronto, recently.

Fall Showing Ladies' Ready-to-Wear

Ladies' Ready-to-Wear Department

THE HOUSE WITH EXCLUSIVE STYLES

New Arrivals

SUITS

Colorings: Taupe, Burgundy, Brown, Black and Navy in Broadcloths, Velours, Cheviots, etc.

Prices from

$15.00

Barrie's Furriers

Branches at Regina, Saskatoon Moose Jaw

The Barrie Building 312 George Street

Store Opens Tomorrow at 8:30 a.m and Closes at 6 p.m

TURNBULLS

"Everybody's Going to the Big Store"

Don't Miss the Big Sale of Fancy Work Material - Main Floor

WEDNESDAY BARGAINS

A List of One Day Specials that will appeal to everyone who desires an opportunity to practice thrift

"Twinkle, Twinkle, Little Star

HOW I WONDER WHAT THEY ARE."

But no need to wonder for here is the explanation:

Some of the items listed below we would be surprised to see remaining after noon. Some may last only a couple of hours. Such items are marked with stars.

So to be absolutely sure of securing the items so marked—come the very first thing to-morrow morning.

And none of these items are guaranteed to last all day.

Toilet Goods Section

5 Specials of Unusual Interest

Tooth Brushes.... 15c
Hair Brushes..... 23c
Toilet Soap — Well-known brand. Reg. 10c
To-morrow..... 4 cakes for 25c
Pear's Unscented Soap—In large cakes, each cake wrapped. Cake 15c
Talcum Powder—Taylor's Talcum in large glass jars, different odors. Wednesday, jar 22c

Basement Bargains Briefly Mentioned

ELECTRIC IRONS—A model guaranteed for all time, complete with stand and cord, etc. Regular $4.50. Wednesday. $3.69

COAL SCUTTLES — Heavy black japanned coal scuttles. Wednesday 59c

ASH SIFTERS—With the high cost of coal all economical housewives should have one of these coal savers. Wednesday 30c

CARPET BEATERS—Of copper wire and wood handle. Wednesday, each 15c

PLATES — Plain white semi-porcelain, heavy weight largest size, dozen..... $1.10

TEAPOTS — A table of fancy teapots specially selected for Wednesday selling. Many choice decorations, plain and fancy. Teapots are all shapes and sizes. Were up to $2.00. Wednesday, each $1.17

In The House Furnishing Department

ODD PAIRS LACE CURTAINS— We have collected all our odd pairs Lace Curtains for a quick selling, no two pair alike. Get in with the crowd and get first choice. Reg. up to $8.50 pair. Wednesday only ½ price per pair.

WINDOW SHADES, 46c—6 dozen only, best watered color shades, will not crack with the heat, mounted on good substantial roller, in cream or white only, plain. 37 x 72, complete with fitting. Reg. 55c. Wednesday only, ea 45c

PRINTED SCRIMS, 17½c—A very fine quality, woven with best grade cotton, some with fancy color borders, others with striped and hemstitched borders. Come in ecru, cream or white. 36 inches wide. Reg. 25c. Wednesday only, ... yard 17½c

PLAIN AND HEMSTITCH MARQUISETTE, 28c—Made in a fine even square mesh, either plain edge or ribbon, hemstitch, in ecru, cream or white, well mercerized. 36 inches wide. Reg. 40c. Wednesday only, yard.. 28c

AXMINSTER RUGS —12 only, of these heavy quality. Axminster Rugs to be offered at a reduced price. Come in various Oriental and Medallion designs, with a deep rich silky pile. A tempting offer to all economical buyers. One size only. 3 yds. x 4 yds. Reg. $55.00. Wednesday only..... $43.49

TAPESTRY RUGS — A good serviceable quality English Tapestry Rug, is just the floor covering you are looking for at a reasonable price. We have a few left which we propose to give you the benefit of. 4 different designs, and 2 sizes only, for Wednesday: 3 x 3½ yds. Reg. $19.50. Wednesday only $14.98
3 x 4 yards. Reg. $21.50. Wednesday only $15.98

Half-a-Dozen Bargains in Wash Goods, Towelling, Linens, etc.

SINGLE BED SPREADS—In satin finished Marseilles, scalloped and hemmed edges. Regular $2.50 and $3.00 qualities. Wednesday $1.75

ALL LINEN CENTREPIECES—Scalloped edges, hem stitched and buttonhole embroidery, 15c each, or 2 for 25c

KIMONA CLOTH—Good quality blue, pink and fawn grounds, plain check and floral designs, 35c and 39c qualities. Wednesday, yard 25c

HEAVY ALL-LINEN TOWELS—Large size, hemmed ends, white or red and fancy borders. Worth up to $1.25. Wednesday, pair 85c

FANCY BATH TOWELS — Pink and blue border, with place to embroider initials. Wednesday,..... 65c each or pair $1.25

BUFFET OR DRESSER COVERS—Natural colored linen, embroidered in blue, red, yellow and pink. Regular $1.00. Wednesday, each..... 75c

Two Items of Special Interest in Our Ready-to-Wear Department

TRIMMED HAT SHAPES—For quick selling Wednesday we have selected a table of all this season's models in trimmed hats. All sizes, shapes and colors. Only a limited number, so we shall sell one only to each customer. Wednesday $1.98

FLANNELETTE GOWNS—Ladies' long sleeves, open front, with frill and hemmed, good and roomy. All sizes..... $1.39

A EXTRA BARGAIN IN OUR SUIT DEPARTMENT TOMORROW WHEN WE OFFER $27.50 AND $30.00

Suit for $21.88

A phenomenal value in ladies' fashionable, splendidly tailored suits, suitable for most any occasion. The styles are the latest, the materials the finest, and the workmanship the best. In many of the popular shades—brown, burgundy, Copen, navy and black and a few—trimmed to comply with the season's modes. Wednesday only—

$21.88

Flannelette Blankets To-morrow $1.77 pair

Shivery days are facing you, so why not buy now when you can have extra heavy Flannelette Blankets for good size beds at $1.77 pair? They are in white with borders of pink and blue. They were $2.75 pair, so don't refrain from buying liberally, because a couple of blankets at less than $1.00 apiece constitute a real bargain these days.

Two Very Special Items from the Main Floor

SILK QUILTS — Pure silk quilts, embroidered with fancy designs, all popular shades—suitable for baby carriages or cribs..... $1.75 to $2.95

BRUSHED WOOL SWEATER COATS — Color of old rose only. One dozen to sell, so come early. All sizes. Wednesday, each $5.29

Look! Look! Here's White Flannelette 10c yard

Wednesday Only

No woman will miss this offering if she looks well to the ways of her home. Where, outside of Turnbulls', could you find soft Flannelette of the finest quality.

FACTORY COTTON—A good heavy factory cotton, free from specks or dressing. Worth to-day, yard 18c. Wednesday .. 4 yards for 50c

The Big Sale of Fancy Work Material is continued This Week

Here are some wonderful bargains in crochet cotton, floss, etc., thatcannot be equalled in the city:

White Embroidery Floss—In two sizes ..... 2 for 5c
Luxura—A fibre silk for fancy work, ball 18c
Mercerized Crochet Cotton—In white and ecru, all sizes, ball 10c
Lustrous Wool—In all colors, ball 19c
Crochet Books — Dozens of different pattern books, each 10c
(Main Floor, Centre Aisle)

Crochet Cotton—All colors, ball 10c
Tinsel Cord—Gold or silver, skein 7½c
Artsilk Embroidery Floss — In all colors, skein..... 5c
Perle Cotton—In two sizes, suitable for slippers, etc., ball 12½c
Swiss Knitting Cotton — In all colors, ball..... 12½c
Tatting Cotton — For fancy bags, ball 5c

Two Big Specials from the Underwear Department

LADIES' VESTS and DRAWERS — Vests, high neck and long sleeves; drawers, open or closed in good heavy winter weight. In both white and natural. Wednesday, each..... 35c

COMBINATIONS— Watson's heavy winter weight combinations. Size from 32 to 40. Special Wednesday, garment.. $1.75

Three More Extra Specials from the Basement

SOAP—For day only, Wednesday, Turnbull's Special Laundry Soap, in large size cakes. Regular 4 for 25c. Wednesday..... ..... 11 cakes for 50c

BROOMS — A good corn broom, three strand. Regular 65c Wednesday 50c

CUPS AND SAUCERS—Semi-porcelain, white, cups and saucers, heavy weight. Reg. $1.80 dozen. Wednesday, dozen $1.00

Don't Forget the Big Sale of Crochet Cotton and Fancy Goods.

TURNBULLS

"Everybody's Going to the Big Store"

Those Christmas Presents you are embroidering can be made cheaply by attending The Big Sale.

Successful Air Raids By Naval Flyers

(Special to the Toronto Star and The Peterborough Examiner.)

LONDON, Oct. 23. — British seaplanes kept up their aerial offensive during the last few days, the Admiralty announced to-day. On Sunday they bombed the Melle railway sidings, near Ghent, and at night dropped bombs on objectives around the St. Denis Westrem aerodrome.

On Monday afternoon a raid was attempted on Zeebrugge Mole, but owing to the thick clouds the Mole was missed and the planes thereupon turned their attention to two small vessels alongside it, which were hit by bombs. Other bombs burst close to the German seaplane base and the Mole. All the British planes returned safely.

Important Gains Made By British

(Special to The Toronto Star and The Peterborough Examiner.)
(By Wm. Philip Simms.)

WITH THE BRITISH ARMIES IN FRANCE, Oct. 23.—The British retirement, south of Houthulst Forest at eight o'clock last night before the German counter attack in nowise lessened the value of yesterday's advance.

Examination of prisoners to-day revealed the fact that Crown Prince Rupprecht had ordered his picked men to hold the block-houses, redoubts, fortified posts and pill boxes throughout this territory "at any cost." Furthermore the orders had gone out that if positions were lost, specially trained units should retake them immediately, regardless of sacrifice in men.

The British and French fought forward stubbornly and held all their gains save in the one instance.

An unusually large number of German dead littered the muddy battlefield to-day or formed grim and ghastly mounds in the interior of the pill boxes.

Considering the limited size of the operations, the number of prisoners and guns taken is considered most important.

SELECTING CANDIDATES A BIG TASK

(Special to The Toronto Star and The Peterborough Examiner.)

OTTAWA, Oct. 23. — The task of selecting candidates is probably the toughest proposition the Unionist government now has to solve. It is desired that there shall be as many acclamations as possible, but all sorts of Unionist aspirants are cropping up. The Government does not want to "endorse" two candidates in any one constituency. On the other hand it is difficult in many cases to induce either candidate to retire in favour of the other. This is especially true in Ontario where the desparity between the Conservatives and Liberals sitting members is marked. This somewhat delicate problem is after all for the local party managers to employ their ingenuity and diplomacy toward the solving. Independent Conservatives or Liberal candidates running on the Unionist platform, but not endorsed, will be heavily handicapped through the fact that they can secure only that part of the soldiers' vote cast personally on their behalf. On the other hand straight Laurier candidates are credited with all votes cast for the Opposition.

SIR WILFRID IS BETTER

(Special to The Toronto Star and The Peterborough Examiner.)

OTTAWA, Oct. 23. — Sir Wilfrid Laurier, who has been indisposed for the past week or so, feels much better this morning and expects to go to Montreal to-morrow. The date of his London meeting has not yet been fixed. Later on the Opposition leader contemplates visiting the west.

Sir Wilfrid has for the past few days been preparing his manifesto which may be made public before the end of the week.

WAS INJURED AT BOVING PLANT

LINDSAY, Oct. 23. — Mr. Albert Pitchford, of Peterborough, an employee of the Boving plant, met with a severe accident a few days ago. He was operating a machine when his hand was caught. There was a compound fracture of one finger, the end cut off another and a third lacerated.

MARIPOSA TOWNSHIP WANTS THE HYDRO

LINDSAY, Oct. 23.—At a meeting of the Mariposa Township Council on Saturday evening a resolution was passed instructing the clerk to ask the Hydro-Electric Commission for an estimate on power and light for the municipality.

Engineers from the Hydro recently made a survey in the township.

Ring of Door Bell Frightened Her

Mrs. Pitman Was So Nervous She Walked Floor Nights For Hours

"I was actually on the verge of a nervous breakdown when I started on Tanlac, and it has not only restored my health, but has added ten pounds to my weight," declared Mrs. John Pitman, wife of an employee of the Hobbs Manufacturing Co., Ltd., and living at 143 Bruce street, London, the other day.

"My health began to fail seven years ago," she continued, "and I suffered terribly from nervous indigestion. For over ayear I could hardly retain anything I ate and most of the time lived on a diet of malted milk and eggs; anything else nauseated me so I couldn't keep it down and I was slowly starving to death. My nerves were in such a wretched state that whenever the door bell rang it frightened me so I had it removed, and many a night I was so unstrung that I would walk the floor till my feet ached. I got worse in spite of everything and became too weak to do a thing about the house and I got to the point where I didn't know which way to turn.

"By the time I had used up half my first bottle of Tanlac, I felt so much better that I threw away all the other medicines I had in the house. I have stuck to Tanlac ever since and my appetite has improved so I can eat most anything I want —meats and pastry and all sorts of things I had to shun, and I am taking on flesh right along. My nerves are quiet again, I sleep like a baby and get up in the mornings fresh and strong and able to do all my housework. I am feeling better than I have in years and am so grateful for what Tanlac has done for me that I feel it my duty to tell everybody about it."

Tanlac is sold in Peterborough by Warne Drug Co., Ltd., in Havelock by A. C. Denike.

She Likes Good **CHOCOLATES**

You should be as careful to remember the Box of Chocolates, as you are the box of Cigarettes. Let us suggest—

Hoopers' Chocolates

Daintily Boxed and Prepared.

Our Tea Rooms

Always ready for Dainty Luncheons, with Hot Tea, Coffee, Chocolate, Bovril, etc., and a Special Menu.

T. H. Hooper

3 Stores { 327 George, Phone 169; 414 George, Phone 1342; Geo. & Dublin, Phone 291

WHEN YOUR OVERCOAT OR SUIT

Needs Cleaning and Pressing please notify us and we will call for it, and prolong its usefulness by our new method of Cleaning. Ring us now, while you think of it.

THE NEW METHOD CLEANING AND PRESSING
195 Charlotte St. Phone 952

FLOWERS
Are Not A Luxury

They are necessary to brighten and cheer your home. Plant bulbs

Peterboro Floral Co. 434-436 Water St
TELEPHONES — Greenhouse 1395 Residence 1687

SAVE FUEL

By fitting your Doors & Windows with

Chamberlain Metal Weather Strips

Orders promptly attended to when left with

J. H. Vance & Co.

773 Aylmer St. or Phone 1202

It's Confidence That Does It

FANCY
McIntosh Apples
By the Box

WEALTHIES and CULVERT APPLES
By the Barrel or Peck

Fine Crisp Celery, Pumpkins, Cabbage, Squash and other Vegetables

Porter S. White COMPANY
334 George Street

F. W. Doan Attending The Bell Memorial 'Dedication To-morrow

Mr. F. W. Doan, district superintendent of the Bell Telephone Co., left this afternoon for Brantford, where he will attend the unveiling and other dedicatory ceremonies in connection with the memorial of the invention of the telephone by Alexander Graham Bell in Brantford in 1874.

His Excellency the Duke of Devonshire, K.C., Governor-General of Canada, will officiate.

THIS DETROIT WOMAN IS DOING HER BIT.

DETROIT, Oct. 23.—Detroit's Liberty Loan committee believes it has found one young woman whose patriotism embodies Webster's four definitions of the word. Miss Beulah Henderson, living at No. 50 Oak avenue, this city, is the name of this young patriot. She is employed in a large Detroit music house at a salary of $15 a week. Miss Henderson gives $4 a week for the support of a Belgian baby, pays $1 a week dues in a Windsor patriotic organization, sends $2 weekly to a brother in a French hospital recovering from wounds, and is paying $1 a week for a $50 Liberty bond. She regrets she is unable to do more.

INQUIRY TO BE HELD

(Special to the Toronto Star and The Peterborough Examiner.)

LONDON, Oct. 23.—Sir Eric Geddes, First Lord of the Admiralty, announced in the House of Commons to-day that a court martial inquiry into the recent North Sea fight would be held as soon as the survivors of the British destroyers Mary Rose and Strongbow were able to attend. He promised a fuller statement of the naval action, in which the British lost the two destroyers, next week.

Mayor of Montreal Has Novel Plan

MONTREAL, Oct. 23.—Mayor Martin has a scheme to overcome the $2,000,000 deficit that is unique, if nothing else. It is, in brief, to abolish the fire department, which, with the water department, costs about $1,700,000 a year, and make the savings therein pay insurance on the fire losses suffered by the city, about $1,000,000 a year. He figures the citizens pay 80 insurance companies $3,500,000 in premiums a year. By his proposed system of mutual fire insurance the citizens would pay as follows in premiums: $1,200,000 cost of administrating the fire department, $500,000 cost of administering the water department, $1,000,000 fire losses, $100,000 cost of administering the scheme, $250,000 reserve fund to meet fire losses. Total, $3,050,000.

His worship calculates that the citizens would thus save $450,000 a year. What the city council will do with his proposal next Monday is another question.

NOTICE.

Until further notice Dr. T. Newton Greer's office hours will be from 1 to 3 p.m., and 6.30 to 7.30 p.m. Otherwise he will attend to his practice as usual. 28d-84

DID IT EVER OCCUR TO YOU?

That the Ford Touring Car is the only automobile that has not gone up in price since the war broke out.

That for business, pleasure, livery, delivery, real estate, professional or any purpose, it is the most economical and quickest means of locomotion, much more so than horses.

Let us take your order now while we can guarantee delivery at $495

GARAGES---Peterboro, Norwood, Millbrook

J. J. DUFFUS, Dealer

Office Phone 1760-Stock Room & Garage 1761

Basketball Season Opens At The Y.M.C.A.

Two Lively Games Last Night—Life Club Meets

Two exciting and fast games of basketball were played at the Y.M.C.A. last night. It was the forerunner of a successful season, as the spirit of the boys was shown in the both contests.

The first game ended in a victory for White's "Reos" over Brown's "Packards."

The second game, though not as snappy, ended with a score of 11 to 8 in favour of McLeod's "Fords" over Tudhope's "Cadillacs."

The Life Club.

"The Life Club" was held in the form of an organization meeting. The following officers were elected:

Hon. Pres.—Mr. G. H. Roper.
President—A. McLeod.
Vice-President—H. Tudhope.
Sec.-Treasurer—J. White.
Topic Committee —A. McLeod, G. Lamb and C. Feinburg.
Social Committee — H. Tudhope, Ken Copping, R. Brown.

BOWLING On Water St. Alleys

Grocers Defeat C.G.E. Team.

Last night in a five-pin league match at the Water street alleys, the Grocers won all three games from the Can. Gen. Elec. The total pinnage was: Grocers 2,235, C.G.E. 2,025. Fielder was high man for three games, with a 535 total, while Fitzpatrick was big man for the Grocers with a 490 total, also having high single of 190 in the third game.

To-night a good game is expected, when the Centrals and the Printers meet.

Last night's scores were as follows:

Can. Gen. Elec.—				
Fielder	185	187	163	535
Nicol	159	121	133	413
Sommerville	152	130	93	375
Langley	77	145	112	334
Farly	115	118	135	368
Total	688	701	636	2025
Grocers—				
Gillespie	156	129	123	408
R. Ross	142	182	126	450
Boyd	145	153	106	404
Outram	149	156	178	483
Fitzpatrick	168	132	190	490
Total	760	752	723	2235

MILITARY NEWS

(Continued from Page Five)

noon the men who could not be examined at that session were given cards entitling them to a chance before the doctors at the evening sitting. A similar system was followed in the evening, when twenty men were handed cards of admittance to the Board this morning.

Some of the men come from a long distance and several have made a number of trips to the city to be examined. The card system is a protection to them, as it insures them an examination at the next sitting. There are scores of local young men who have not been examined yet, and by present indications all the Class One men in the district will not have a chance to go before the doctors and will have to report or claim exemption without an examination.

The Board handled fifty-six candidates yesterday, of which thirty-four were placed in "A" Category. The total rejections for the day number 17, which is a little higher than usual.

The afternoon results were as follows:

Category A	10
Category C	1
Category E	9

In the evening fourteen were examined with the following results:

Category A	9
Category B	1
Category C	1
Category E	3

Registrations Few.

There is little increase in the number of registrations reported at the post office, although two more A men have reported for service, making a total of nine men who have so far signified their willingness to serve. Total registrations up to this morning were 138, and 129 of these claimed exemption.

TRIPLETS WERE BORN IN DIFFERENT STATES.

DENVER, Col., Oct. 20—Mrs. J. C. Atkinson, of Seattle, Wash., became the mother of triplets aboard a a west-bound Rock Island train early yesterday. Two of the children were born in Kansas and the third at Peconic Siding, just across the Colorado line. Mrs. Atkinson had been visiting in the East. Mother and children are well and now are at Colorado Springs.

TO-DAY STRAND TO-DAY

Black Orchids One of Bluebird's Most beautiful Plays, featuring **Cleo. Madison**

COMING THURSDAY

Gladys Hulette in "The Streets of Illusion"

Regarding which Actress the following Letter speaks for itself:—

Shea's Hippodrome, Toronto, Sept. 8th, 1917

Pathe Film Co.—Your "Candy Girl" featuring Gladys Hulette, was witnessed by more people, this week, than any other picture since this house has been open.

Signed, E. A. McARDLE.

AS CHARLIE SAYS:

Politely ask an ARABELA for one hour of unmitigated bliss, and the blessed thing gives it you.

The ever mild cigar.

(The 4 for a quarter cigar)

Scales & Roberts Limited
Toronto

PENSIONS INCREASED

(Continued from Page Five)

which is granted to those totally disabled who are, in addition, helpless in so far as attendance to their physical wants are concerned, has also been increased. In future this allowance will be $300 instead of $250.

Change Respecting Children.

"With regard to the children of a disabled pensioner a very definite change has been adopted. Under the pension regulations, as approved last year, only those receiving a pension for a disability of sixty per cent. or more were entitled to allowances on account of their children. Again, no distinction was drawn as between the allowance for the children of those sixty per cent. disabled and those totally disabled. For instance, a man fifty-five per cent. disabled, with four children, received $16 per month pension for himself, but nothing for his children; the man sixty per cent. disabled, with four children, received $24 per month for his children; and the man totally disabled, with four children, received $40 per month for himself and $24 per month for his children. The allowances for the children of disabled men have, therefore, been graded down in accordance with the disability. The totally disabled man will be entitled to $8 per month for each of his children; the man disabled eighty per cent. will be entitled to $7; the man disabled eighty per cent. will be entitled to $7; the man disabled sixty per cent. will be entitled to $6; and the man disabled fifty-five per cent. will be entitled to $5.50; and so on in descending amounts, so that the man disabled five per cent. will be entitled to fifty cents per month for each of his children. The totally disabled private will thus receive an additional increase of thirty-three and one third per cent. in the allowances payable for his children. The percentage of increase on account of the children will be less as the disability decreases to sixty per cent. Below sixty per cent. the disabled man will now be entitled to allowances for children, although under the previous regulations he was not entitled to any such allowance.

Better Treatment for Married Men.

Up to the present time no additional allowance for a married disabled pensioner had been made. It was considered that in this way the unmarried man was better treated than the married man. The amendment therefore, provides for an additional allowance for the married disabled man based on the degrees of the man's disability. The allowance amounts to $8 per month or $96 per year for a totally disabled soldier or sailor, 40 cents less per month being paid for each decrease of five per cent. in disability.

The widows of those holding the rank of sub-lieutenant in the Canadian Navy or lieutenant in the Canadian Expeditionary Forces, or lower ranks, will be entitled to a flat increase of twenty-five per cent. pension. Thus, the widow of a private who previously received $384 per annum will now receive $480 per annum.

One-Third More for Children.

If the widow is drawing allowances on account of children, she will be entitled to a flat increase in their allowance of thirty-three and one-third per cent. For instance, a private's widow with four children will receive $40 a month for herself and $32 per month for her children, instead of $32 per month for herself and $14 per month for her children.

Orphans to get a Third More.

A flat increase of thirty-three and one-third per cent. has been made in the allowance for orphan children. They will receive $16 a month each, instead of $12 per month each.

Dependent Parents Same as Widow.

Up to the present time the allowance to a dependent parent has been $24 per month—that is to say $8 a month less than the pension of the widow. The amendment made authorizes the same pension for the dependent parents as that authorized for the widow. Instead of $24 per month the dependent parent will now receive $40 per month, being a flat increase of sixty-six and two-thirds per cent.

Brothers and Sisters Now Included.

Dependent brothers and sisters were not previously provided for in the pension regulations. A very large number of cases come up, however, in which the eldest boy of a family has been supporting his mother and his younger brothers and sisters, and continued to support them until he died on service. With regard to his younger brothers and sisters he might almost have been said to have taken the place of a father in their respect. The amendment provides, therefore, that for dependent brothers and sisters under the ages of sixteen or seventeen years the same allowances shall be provided that are provided for children. Thus, a younger brother who has been dependent on a private will receive $8 per month if one of his parents is alive, and $16 per month if both of his parents are dead.

Case of Deserted or Neglected.

It has been found that in a number of cases the children, owing to the drunkenness or misconduct of their pensioned father or mother, have been deserted or are not being maintained by him or her. The Pension Commissioners have, therefore, now been authorized to pay the allowances for those children, as well as part of the pension, to a guardian or administrator, so that the children will have a fair chance of becoming useful citizens.

Will Maintain Incurable and Helpless.

The Commissioners have also now been given more ample authority to provide for the maintenance of incurable and helpless soldiers and sailors, such as men suffering from insanity, total paralysis, and other similar conditions. Previously the maintenance of certain helpless men devolved upon the Provinces or upon private parties. In the future these men will be maintained by the Federal institution, or by members of their own families.

Further Amendments.

Other amendments have been made with regard to the date of commencement of pension, the remarriage of female pensioners, the interpretation of the word "negligent," the extension of delay in which application for pensions must be made and the rights of a dependent parent to receive pension. These last amendments do not in any way affect the spirit of the regulations. They have been made merely for the purpose of making the regulations more clear.

Hope To Relieve Most Hardships.

It is thought that the new regulations will relieve most of the hardships which have come to light. At the next session of Parliament legislation will be introduced by the Government dealing with the whole question of pensions. This will enable full discussion and reconsideration.

The Latchstring Is Out.

The saying "The latchstring is out" signifies hospitality. It is a standing invitation to visit the party who uses it. In early times throughout New England and other parts of the country the houses were built of logs, and the door fastenings were simply a wooden latch on the inside of the door, which fell into a notched stick in the doorpost. The simple contrivance was owing to the fact that nails and iron were hard to get. On the inside the latch was lifted by the hand easily, but to lift it from the outside a hole was bored in the door, which was made of slabs, and a string passed through which was fastened to the latch. By pulling the string the latch was lifted and the door opened. To lock the door the string was drawn inside so that a person on the outside could not use it.

He Had To.

If all men were like a colored porter in Frankfort, newspaper men would find the game an extremely easy one.

The porter, who is known to every man and boy in the city, recently was divorced from his first wife and within a few days was married again. A reporter happened in the clerk's office just as he was about taking out his license.

"When are you to be married, Frank?" asked the reporter.

The porter told him, and the questioning was continued until his wife to be grabbed hold of his arm and whispered, "Don't tell that man all about this."

"I've got to," the porter whispered back. "He's a reporter."

ROYAL

TO-NIGHT!
12 High-Class REELS 12

High-Class Vitagraph Feature Drama, in 5 parts

"LAST MAN"

Eighth Episode Million Dollar Serial, in Two Parts

GREAT SECRET

Francis X. Bushman and Beverley Bane

Special High-Class Drama

Showing Clara Kimball Young and N. Talmedge, 2 parts

SCENE FROM "THE GREAT SECRET"

Two High-Class Vitagraph Brand New Comedies

Shells and Shivers & Bobby Connelly

To-Night's Programme is showing nothing but best star actors on the screen to-day

SPECIAL FOR TO-NIGHT ONLY—In addition to yesterday's program we are showing to-night only a high-class Metro feature in five parts entitled Big Tremaine.

Entire Change To-Morrow with high-class Fox Features & Comedies

MATINEE - 10c TO ALL | EVENING - 15c TO ALL

Her Dear Husband.

"Why," exclaimed a newly married woman to a bunch of friends, "for three months after our marriage my dear husband made me bake hot biscuits for him every meal."

"And yet your husband is a strong, healthy looking fellow," answered her friend in astonishment. "Doctors say that such a diet is terrible, and"—

"Oh, yes, this husband is healthy! I was referring to my first husband."—

His Loyalty to Alma Mater.

"You say Dibling's allegiance to his alma mater has never wavered?"

"Never. Dibling has been out of college more than twenty years, and he still borrows money from his college chums exclusively."

Useless Advice.

Mrs. Batz—You ought to brace up and show your wife who is running things at your house. Crabbe (sadly)—It isn't necessary. She knows.

If 2½ Hours Solid Laughter Appeals to You, See

"FAIR and WARMER"

The Clever Comedy at

THE GRAND, TONIGHT

This Production is Playing Only 7 Canadian Cities

GRAND OPERA HOUSE 3 DAYS MATINEE DAILY 2.30 EVENING AT 8.15

THURS., FRI. & SAT., OCT. 25-26-27

William Fox Presents the Picture Beautiful

"A DAUGHTER OF THE GODS"

A Thrilling Fantasy of Land and Sea With ANNETTE KELLERMANN, the Perfect Woman

The only $1,000,000 Picture ever made

A sensational success in New York, Paris, London and throughout the entire world

PRICES MATINEES 25c Any Seat EVENINGS 25, 35 & 50c

Seat Sale Opens Tuesday, October 23rd

GRAND OPERA HOUSE, WED., OCT. 24th

Guy Brothers' Minstrels

25—PEOPLE—25

Concert Band and Orchestra

Singers—Dancers—Acrobats

10—Big Vaudeville—10

Street Parade at Noon—Concert in Front of Theatre 7.30

POPULAR PRICES—35c, 50c, 75c, Gallery 25c

SEAT SALE OPENS MONDAY

Feature Picture at

THE EMPIRE

TO-NIGHT

THE SCARLET OATH

A story which rapidly carries us from one continent to another with a thrill in every foot of the way. Though Gail Kane plays her twin sister, she is as different in character as she is similiar in looks. Almost everyone would pledge to avenge their mother and this little family is no exception. If you enjoy a stirring tale don't fail to see this play.

MUTT & JEFF AS SLUETHS

Matinees 10c Evenings 15c

READ THE DAILY EXAMINER WANT ADS.

Robert Fair & Co., Limited

Wednesday Bargains

In connection with our most attractive list of Mid-Week Bargains we inaugurate a Big Sale of Ladies' Autumn Suits. This will positively be the greatest Suit Offering of the Season. The materials are Velours, Serges, Cheviots, Zebelines, Fancy Tweeds and Poplins, and every garment bears the latest touch of American and Canadian Designers.

There will be some excitement around this Pile of Flannelette Blankets To-morrow.

We will place on Sale a better quality than the Ibex Blanket, 12/4 or largest size, in white with pink or blue borders. Regular $2.75. Special price for the day will be, ...per pair $2.10

Another Interesting Item Will be Heavy Warm Comforters

Large size, covered with dark and medium colored Silkoline. Well filled. Just ten of them. And they will be on Sale as early as 8:30 a.m. They sell at $2.50. Will be on Sale at, each $2.19

TWO SPECIALS IN WHITE WOOL BLANKETS—A heavy make, and they come in large sizes. Not quite all wool, but a percentage of cotton in them that will keep them from shrinking:

Size 64 x 84 inches, at per pair..... $7.95
Size 72 x 84 inches, at per pair..... $8.50

OUTING FLANNEL FOR MEN'S PYJAMAS—A record value to offer in a very fine weave, with such stripes and colorings as suitable for Men's Shirts or Pyjamas. 32 inches wide. Regular value 35c. Sale price, per yard..... 25c

WHITE OR CREAM FLANNELETTE — 27 inches wide. Both good wearing lines. Regular 16c and 18c, for ..... 7 yards for $1.00

ALL LINEN TOWELLING—Natural shade with border, 16 inches wide. Regular 16c. Sale price..... 4 yards for 50c

SATIN DAMASK TABLING—Pure white, four handsome designs. Very fine weave. You will be delighted with this quality. Regular $1.25. Sale price, per yard 98c

FACTORY YARN — Grey shades only. 3 ply. Sells at $1.50 lb. The price for the one day will be at,..... per lb. $1.00

HEAVY ROBE CLOTH—Designs suitable for making men's lounging robes or jackets. Also Ladies' Kimonas. Worth 60c for, per yard 45c

MEN'S HEAVY KNIT SOCKS—Grey with white heels and toes. Rib top. Worth 35c for ..... 4 pair for $1.00

10 to 12 o'Clock Only

DO YOU REQUIRE FLANNELETTE?—Here is a heavy make of cream flannelette, 27 inches wide. Regular 18c. For two hours only we will sell.... ..... 8 yards for $1.00

BALDWIN'S RED LETTER, MONARCH AND TARA YARNS—In white, grey, black and khaki. 4 ply. These well-known brands sell at 20c skein. Two hours only 6 skeins for $1.00

WOMEN'S ALL - WOOL CASHMERE STOCKINGS — Very fine make. Seamless, and fast dye. Regular 75c. Two hours only.... 2 pair for $1.00

WRITING PAPER—Empress Brand, put up in fancy boxes, containing 18 sheets and 18 envelopes. Has a beautiful fabric finish. Regular 25c. Two-hour Sale price..... per box 19c

BOYS' HEAVY RIBBED SCHOOL STOCKINGS—Two special lines will be on Sale. See them to-morrow. All sizes from 7 to 10:

Regular 35c for, pair..... 25c
Regular 50c for, pair..... 39c

CHILDREN'S UNDERWEAR—In white or grey, ribbed quality at, per garment. 25c, 35c, 40c

WOMEN'S FLEECE-LINED HOSE—A very heavy make, well fleeced. A good fall and winter weight. Worth 35c. Sale price, per pair..... 25c

WHITE CHAMOIS LISLE GLOVES—With the famous Vulcan finish. 2 domes. Dollar value for, per pair..... 65c

MEN'S WORKING SHIRTS, 89c—Made from a fine twilled brown duck. Collar attached. Also pocket. A well made shirt that is worth $1.10. Sale price 89c

A Wonderful Opportunity to Buy Silks and Serges

A COLLECTION OF DRESS AND SUITING SERGES — That we place on Sale cannot be bought wholesale at the regular retail prices of to-day:

Black only. Regular $1.25 for, yard..... 75c
Navy only. Regular $2.50 for, yard..... $2.00
Black, navy, taupe, green, burgundy and brown. Regular $3.50 for, yard..... $2.75

HOMESPUN SUITING — All wool, in brown and fawn. 54 inches. Reg. $2.75 for, per yard $1.75

FANCY TWEED SUITING — In browns and greens. 50 to 54 inches wide. Regular $1.50 for, per yard $1.00

ALL-WOOL TWEED COATINGS — In light and dark grey, and brown. 54 inches wide. Great value in this line. Regular $3.00. Sale price, per yard $2.25

COLORED SILK POPLINS—In green, brown, and grey. 36 inches wide. Regular $2.00. Sale price, per yard..... $1.50

BLACK SUITING OR DRESS SILKS—An unusually well finished Silk, that has the weight for Suits as well as Dresses. 36 inches wide. Regular $3.00. Sale price, per yard..... $2.25

COLORED DRESS SATINS—A very popular fabric for Dresses or Blouses. Shades now in stock are black, brown, tan, green. 36 inches wide. Regular $3.00 for, per yard..... $2.50

VELOUR CLOTH FOR SUITS OR DRESSES—In brown, green and purple. Such a demand for this popular weave that we have only the three shades left. 54 inches wide. Regular $4.00. To clear at, per yard..... $3.00

The Fall Sale of Women's and Misses' Suits and Coats in which the values are nothing short of Phenomenal begins in our Women's Ready-to-Wear Department To-morrow, Wednesday.

We mention some of them that we have only one or two of the line left, other lines where there is a big range are marked accordingly.

PRICES FOR THE ODD SUITS

1 only, Navy Serge Suit. Reg. $27.00 for... $19.50
1 only, Navy Gabardine Suit. Reg. $27.50 for $19.50
1 only, Navy Cheviot Suit. Reg. $30.00 for $21.00
1 only, Brown Poplin Suit. Reg. $38.50 for $28.00
1 only Burgundy Bucle Suit. Reg. $42.00 for $29.00

$6.50 SERGE SKIRTS, $2.98 EACH—5 only, all wool Serge, in navy and black, and one navy Cord Velvet, that sold up to $6.50. Your choice $2.98

$6.75 SERGE AND CHEVIOT SKIRTS, $3.98—All wool materials, latest full flare style, fancy pockets and belted. Sold up to $6.75. Your choice for $3.98

A SPECIAL DRIVE IN COATS AT $10.00 — A surprise awaits you. A rack of fall and winter coats of novelty Tweeds, Kerseys and Beaver Cloths, in a good assortment of colors. Regular $18.00 and $20.00. Come early Wednesday if you want one at $10.00

$25.00 BLACK SEALETTE COAT, $17.50—One only, Sample Coat, size 34. First come to-morrow, first served in the case of this $25.00 Coat for $17.50

PRICES FOR THE ODD COATS

2 only, Tweed Coats. Reg. $20.00 for..... $15.00
2 only, Tweed and Chinchilla Coats. Regular $26.00 for $20.00
2 only, Whitney and Velour Coats. Regular $30.00 for $25.00
2 only, Velour, Burgundy and Plum Shades. Regular $40.00 for $30.00
1 each, Velour Coats, 3 shades. Reg. $45 for $35.00

THE POPULAR SERGE DRESSES FOR $10.00—A very serviceable dress for street, business or house wear. Navy or black, pleated, belted in many styles. Collars of Silk Crepe de Chine. Regular $15.00. Sale price, each..... $10.00

WARM FLANNELETTE GOWNS, 98c—Made from an extra good material, in all white and stripe. Tucked and embroidered yokes. Regular $1.25. Sale price, each..... 98c

BLACK SATEEN UNDERSKIRTS, 69c—Made from a good quality Sateen, deep pleated flounce with rows of stitching. Regular $1.00. Sale price, each 69c

$3.50 SWEATER COATS, $2.98 — Ladies' and Misses' sizes, in a good range of colors. Regular value $3.50. Sale price $2.98

Housefurnishings

A BIG RANGE OF ENGLISH CHINTZ AND CRETONNES—In this line you will find a wonderful choice of designs and colorings. 36 to 45 inches wide. Regular up to 65c. Sale price, per yard 35c

A CURTAIN NET BARGAIN — Cream, white, or ecru, plain and taped edges, small conventional designs. 42 inches wide. Regular 35c. Sale price, per yard 25c

NOTTINGHAM LACE CURTAINS—White only. Bedroom designs. 2½ and 3 yards long. Regular $1.50. Sale price, per pair $1.19

CONGOLEUM RUGS—Known as a sanitary floor Rug. They come in handsome designs and colorings:

3 x 3½ yards. Special Sale price $12.50
3 x 4 yards. Special Sale price $13.50

"Crossley's" Seamless Opal Velvet Rugs

Two Rugs only, of this famous make, green ground with handsome floral design in rose shade. Size 3 x 4. Regular $50.00. Your choice for

$25.00

Housefurnishings

WINDOW SHADES—Cream with insertion or lace, mounted on good rollers. Regular 85c. Sale price, each 59c

STAIR CARPET SPECIAL — 22½ inches wide, several good designs to choose from. Regular $1.00. Sale price, per yard 79c

BEST QUALITY FLOOR OILCLOTH—2 yards wide, about 25 designs to choose from at the special price, per square yard..... 59c

4-YARD WIDE LINOLEUM — A few short ends of floral and block designs to clear out. Regular $1.00 for, per square yard..... 89c

BURLAP FOR CURTAINS — 50 inches wide, blue shade only, used extensively for arch curtains. Regular 60c for, per yard..... 49c

Dr. MARY E. DAVIDSON
OSTEOPATHIC PHYSICIAN
REMOVED
to the Goodwill Apartment House, Water St., in Apartment B., Second Floor. ——— Telephone 1498.
Hours: 10 to 12 and 2 to 6.
Evenings by Appointment.

JOSEPH SMITH
SECOND HAND STORE
(Formerly Jays)
390 AYLMER STREET
Buys and Sells New and Second Hand Stoves, Furniture, Boots, Crockery, Clothing, Etc., Etc.

TRIPLEX METAL WEATHERSTRIP.

The only corrugated bronze strip on the market. Keeps out all the draft from doors or windows. Installed in most of the best homes and apartments. Let us give you an estimate on yours. Chas. H. Huffman & Sons, 504 King street. 'Phones 1235-1962. 28d-92.

Diamonds

Diamonds of unquestionable quality—many mounted in the newest and latest sittings.

Our prices are very moderate: Solitaires $15, $25, $35, $75, $100 and $200 up.

We also carry a full line of magnificent Clusters, Sapphires, Rubies, Emeralds, in Diamond Combination.

Warne's
"Diamond Hall"
349 George Street

CITY AND GENERAL

PROBABILITIES.

Fresh northwesterly and north winds, cold and cloudy, light rain and sleet. Wednesday, fair and cold.

RODE ON SIDEWALK.

James Tinney was fined $2 this morning for riding a bicycle on the sidewalk.

CLEANING, PRESSING AND REPAIRING.

'Phone 1416 for Cleaning, Pressing and Repairing. Goods called for and delivered promptly. Mrs. Read, 159 Rubidge street. 28d-82

DENTAL.

Dr. McKenty, Dentist, 370 George street, on the ground floor, first door north of Peterborough Hardware Co. Nitrous oxide and oxygen administered for painless operations.

BLACK CURRANT JAM.

Just received: a few cases of two-lb. tins. While they last, 35c per tin; also raspberry and strawberry, in 4-lb. pails, pure, 90c.—J. R. Bell, 197 Hunter. 'Phone 45. 28d-93

MORE MONEY FOR GAS.

You may get from 25 to 50 per cent. more mileage out of your old Automobile tires by having them repaired by our new improved process.—At Millard's Bicycle Shop, 225 Hunter Street; 'Phone 1256.

VIOLIN, MANDOLIN, PIANO.

Miss Telgmann has resumed teaching at her studio in the Greene Music Store. Appointments for lessons may be arranged at 567 Aylmer street 'Phone 1098. t.t.s.-28d-65

BRITISH COLUMBIA SHINGLES

British Columbia cedar shingle makes the best roof, last longest, look best, and cost no more. Estimate given. Fred H. Rowan, McGill street Peterborough. 'Phone 851. dtf-15.

PIANO TUNING.

'Phone 595, the Greene Music Co., Charlotte street, when your piano requires tuning, or regulating. All work guaranted dtf

ARE YOU "MUSIC HUNGRY?"

Call and have a talk with Mr. J. W. Stuart at 372 Water Street. He has the agency for the Willis and Gerhard Heintzman Pianos, and can satisfy your "music hunger." He will put you wise about the right way to buy on an easy instalment plan.

NOTICE.

Gwners of autos and vehicles of all kinds that require repainting or revarnishing should now call on A. V. Shadgett and book orders to avoid the rush. Auto painting a specialty. Repairs promptly attended to. Two shops: Cor. Charlotte and Aylmer, Cor. George and Dalhousie. 'Phones 443 and 1402. 28d-65

SOAP SPECIAL.

This week we will sell Gold, Comfort Surprise, Sunlight, Ivory and Goblin Soap, 6 bars for 35c. Pastry flour, 24 lb. bag, $1.65; 3 bags 5c. salt, 12c.; 3 cans Old Dutch Cleanser, 25c.; 2 pkgs. Shredded Wheat Biscuit, 28c.; large 30c. package Quaker Oats, 27c. W. J. ROUTLY, 168 Charlotte street. 5d-93

DERE'S MY ORDAH, SAH.

Gee boss, mah troat ahm tiahed,
A typist 'twas going ta be fiahed
When in I walks and so sed I
You fiah her, shore ting yuh die.
De great Mogul was mad cleah troo,
Upon hees desk lettahs grew and grew.
I sez, sez I, gib dis pore chile
A new Underwood, den you'll smile.
Nelson, Typewriter Specialist
172 1-2 Hunter, W. Phone 229.

NEATNESS AND DISPATCH

Hey, Jimmy! Our typewriter is sick. Find the boss and let him be quick. Work's piling up; we're all upset. We'll depend on you, don't forget. 'Ere I is kid, trot out your case. I'll beat de boss in dis big race. Watch me! Dere it's did. No loss of time. So long, Miss, I'm fer time in all repair work. 'Phone 229. down the line.—Nelson will save you time in all repair work. 'Phone 229.

HORSE IS INJURED.

A horse belonging to Albert Fitzgerald, 6th line of Smith, was badly hurt in a runaway accident yesterday. The driver of the team had got off his waggon to pick up something that had dropped from the vehicle, and the horses took advantage of his absence to run away. One of them received painful injuries in smashing into a gateway. Dr. Fortune, V.S., was called.

Peterboro' Grocer Did Not Own Car

Had Disposed of It Three Months Ago—License Had Not Been Purchased

In connection with the item in yesterday's Examiner, referring to the return of some pumpkins that were taken by some men in an automobile from a market garden in Monaghan, a week ago, it might be stated that the owner of the car was not a Peterborough grocer. He had disposed of the car more than three months ago, but the license number was still standing in his name, and caused the confusion that has arisen. He had no knowledge whatever of the movements of the car since disposal of it, three months ago.

Announcements

DANCING CLASSES.

New classes are being formed under the direction of Miss Gladman. Private lessons by appointment. For terms, apply Conservatory of Music. 6d-92

ST. PETER'S PATRIOTIC CLUB.

A business meeting of St. Peter's Patriotic Club will be held in St. Alphonsus' Lyceum on Wednesday evening at 8 o'clock. All members are requested to attend, as business of importance will be transacted.

AUCTION SALE

Of household furniture, etc., at the home of Mr. Chris. Fagan, 44 Monaghan Road, on Thursday, October 25th. Sale 1:30 p.m. Don't fail to be on hand. No reserve. C.G.E. car passes the house. W. J. Hancock, Auctioneer. 2d-s-t-92

Social and Personal

Driver T. H. Robertson is here from Kingston, spending a few days with his parents, 265 Bethune street.

Miss Marian Grieve, Brock street, is visiting Lieut. and Mrs. Gordon Grahame, Lindsay.

Mrs. T. A. S. Hay and Miss Mabel returned last night from several weeks' visit in Toronto and Brantford.

Mrs. Duncan Coulson, Mrs. Armstrong and Mr. A. Mulholland, Toronto, are in the city, called here by the death of their brother, the late Mr. T. D. Mulholland.

Sub-Flight Lieut. Cressman leaves to-morrow to rejoin the R. F. C. in England after a two months' furlough.

Mrs. Lacey and daughter have returned from an extended visit with Mrs. Lacey's parents, Mr. and Mrs. Goodwin, Hamilton.

Mr. and Mrs. D. R. Farquharson of Chatham, Ont., who have been guests at the home of their daughter, Mrs. W. W. Yale, Princess street, have gone to spend a few days at the home of their son, Rev. C. D. Farquharson, St. George, Ont., before returning home.

Mrs. George A. Macdonald, 300 London street, will receive Thursday afternoon, Oct. 25, from 4 until 6 o'clock.

Miss W. R. Russell, of Quebec, is visiting Mrs. J. A. Hartley, Murray street.

WEDDING BELLS

FONTAINE—O'BRIEN.

The Sacred Heart Church was the scene of a quiet wedding at 6 o'clock this morning when Miss Julia O'Brien was united in marriage to Mr. Alphonse T. Fontaine, both of this city. The bride who was given away by her father, looked charming in a tailored suit of blue with grey hat. Miss "Queenie" Daly assisted the bride and Mr. Jos. Fontaine, brother of the groom, was the best man. Rev. Father McAuley officiated. The groom's gift to the bride was a set of furs and to the bridesmaid a necklace of pearls. After a dainty breakfast at the home of the bride, Mr. and Mrs. Fontaine left on the 7.55 C.P.R. train for a short honeymoon at Toronto and Niagara. The bride was the recipient of many beautiful and costly presents including a set of silverware from the Peterboro Fuel and Transfer Co. On their return Mr. and Mrs. Fontaine will reside on Hunter street.

CORKERY—McCARTHEY.

On Tuesday, October 9th, a pretty wedding was solemnized at St. Joseph's Church, Douro, by Rev. Father McGuire, when Miss Lillian McCarthey, daughter of Mr. and Mrs. Dennis McCarthy, became the bride of Mr. John Corkery of Otonabee.

At 9 o'clock the bride entered the Church to the strains of Lohengrin's wedding march, played by Mrs. Jos. O'Reilly. She was attired in a suit of navy blue with black and white hat, and was assisted by her cousin, Miss Ada Sullivan of Lindsay, who wore Burgundy. Mr. Dan. Corkery assisted the groom. During the nuptial mass solos were rendered by Miss K. Moloney and Mr. Jos. O'Reilly.

After the ceremony was over the young couple drove to the bride's home, where a dainty repast was served. That evening they left for their home in Otonabee, followed by the best wishes of their many friends.

BUCKLEY—O'BRIEN.

A pretty wedding was solemnized at 6 o'clock mass at St. Peter's Cathedral this morning with Rev. Father Phelan officiating when Mr. Timothy Buckley of Lindsay was united in marriage to Miss Mary Frances O'Brien, daughter of Mr. Patrick O'Brien, Bolivar St. Mr. Joseph O'Brien, brother of the bride was the best man while the bride was assisted by her sister, Miss Kathleen O'Brien. Many friends of the contracting parties were in attendance. Mr. and Mrs. Buckley will reside in Lindsay.

FOWLER'S PEBLO GLASSES

EVERY TWO YEARS HAVE YOUR EYES EXAMINED

Even when Dr. Fowler has fitted you with his "Pebio" glasses you should not expect them to suit you for too long a period. The eyes change with age and two years at most, is all you should wear your glasses without again having the eyes examined. Dr. Fowler takes special care of his patrons' eyesight, and keeps a record of every examination. Give him this chance to keep your eyesight perfect

CONSULTATION FREE

A.A. FOWLER DOCTOR OF OPTICS Phm. B. Toronto University
EYESIGHT SPECIALIST with NUGENT DRUG COMPANY

RESTORE THE NATURAL SIGHT

OBITUARY

T. D. MULHOLLAND.

In the death of Mr. T. David Mulholland, Homewood Avenue, which occurred this morning at 2 o'clock, widespread regret and great sympathy for his family will be felt throughout the city, of which he was a popular and prominent citizen for 15 years. Mr. Mulholland was born in North Toronto 48 years ago, where he resided until coming to Peterborough in 1902. Since coming here, as accountant in the Perkins-Ince wholesale grocery business, his connection with St. John's Church, of which he was a sidesman for many years, and with the Peterborough Golf Club, has won him widespread popularity and respect.

He is survived by his wife and three children, Robert David, Mary and Elizabeth; two brothers, Mr. F. A. and Major A. A. Mulholland, Toronto and four sisters, Mrs. Armstrong and Mrs. Coulson, of Toronto; Miss H. E. Mulholland, of Winnipeg, and Mrs. Lutter, Cobourg.

A service will be held to-morrow afternoon at 2.30 in St. John's Church, after which the remains will be taken by the 4 o'clock train to Toronto for interment at Mount Pleasant Cemetery.

REV. H. A. FISH COMING.

The lecture to be given on Friday night in Victoria Hall will be an exciting and romantic story. Rev. Mr. Fish was the first superintendent of the Toronto City Mission. He was educated in Liverpool and in the Wesleyan and McGill Colleges, Montreal, and although only in middle life, has had a great many experiences of an unusual kind.

MANUFACTURERS, MERCHANTS, AND FARMERS.

Place your Fire Insurance with the Britannic Underwriters' Agency of The Employers' Liability Assurance Corporation, Ltd., $1,334,770.93 deposit with the Canadian Government.—P. J. Scollard, Agent, 350 Water street, Peterborough. 6d-94-1w-43

RE-UNION TO-NIGHT.

The Girl Guards of the Temple Corps are having a re-union tea tonight at the Temple at 6:30.

Guard Leader Mrs. W. Badley will be glad to see all the Old Guards as well as any new ones who would like to link up with the Guards.

The Corps Cadets meet to-morrow night, and the young people have a Salvation meeting on Thursday evening.

Advertise in the Examiner.

DEATH.

MULHOLLAND.—At his late residence, 483 Homewood Ave., on Tuesday, Oct. 23rd, Thomas David Mulholland.

Funeral on Wednesday, Oct. 24th, at 2.30 p.m., to St. John's Church. Burial in Mount Pleasant Cemetery, Toronto.

Baby's Photo

Finished in one of our special styles will give your relatives and friends a gift they will prize. We want to show you at

374½ George Street — The Moule Studio — Phone No 46

Palmolive Week AT OUR STORE

Get a Palmolive Coupon from us or cut one out of your Daily Paper present it to us and purchase two cakes of Palmolive Soap at regular price of 25c and receive a full size cake free of charge.

If you have never tried Palmolive Soap this is your chance to do so

WARNE'S CUT-RATE Drug Store
Phone 527 351 George St.

Save Your Coal

Sift Your Ashes--You Will be Surprised at the Saving

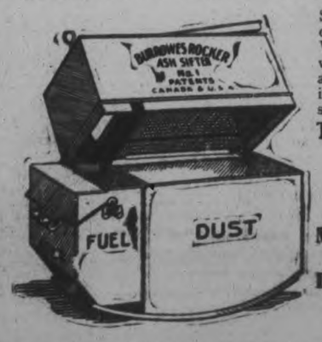

Sifting ashes always was a dirty job—but not so now—With this sifter we are advertising you can sift the ashes along side the furnace in the cellar, and there is absolutely no dust.

The Burrow's Patent Dust Proof Rocker Ash Sifter
Made of Galvanized Iron. No Rust
Is the most satisfactory Ash Sifter on the Market

It closes in all dust, is quick and easy to operate. It is the only ash sifter with a closed scuttle and double rims, and the only sifter by which the ashes can be sifted and dumped into scuttle without dust escaping. It cannot clog and ashes cannot pass through unsifted.

Come in and let us demonstrate this sifter to you. Price..... $7.00

THE BANNER ASH SIFTER.

Made by same people—Rocker motion—much smaller—but just as dustless. Made of galvanized iron—very lasting. Priced at..... $3.75

We carry other ash sifters from ..... 25c up

PETERBORO HARDWARE C
LIMITED

10 Pages

The Evening Examiner

Pages 1-4

VOL. LIX. No. 95 PETERBOROUGH, WEDNESDAY, OCTOBER 24, 1917 PRICE TWO CENTS

For Overseas Mailing

How about sending the soldier boy a

Photograph

Sure! the idea is a good one—But act on it at once, Christmas is only 2 MONTHS AWAY. Phone 368

Troy

140½ Hunter St.

FRENCH CAPTURE 7,500 GERMAN PRISONERS

The Germans Lose Heavily in the Fighting in Flanders

The Government Will Not Tolerate The Irish Revolt

British Merchant Cruiser Lost

Special to The Examiner:

LONODON, Oct. 24.—The British merchant cruiser Orama, twelve thousand tons, was torpedoed and sunk. No lives were lost. A British destroyer was sunk in a collision. Two officers and twenty-one men saved.

GRUMBLER, AND GRATEFUL.

With a sigh the grumbler shook his head,
As thus to himself he sadly said,
For a day of Thanksgiving well indeed,
It seems to me there is scanty need.
What with the cost of living so high,
Fuel scarce and cold winter drawing nigh.

And our politicians to the last man
Forever brewing some wretched plan
To ruin the country and force our sons
To go as food for the German guns,
Reaped down like grain in the fiery fray
And left on the field, the vulture's prey.

Or if by chance they 'scape the accursed strife,
Return they, crippled and maimed for life.
There are busy-bodies who even dare
To curtail by harsh law our daily fare.
So with hard times, trouble, and wicked war
There is little left to be thankful for.

But grateful, 'mused in a different way,
With a smile of good old Thanksgiving day,
How many blessings our hearts to cheer,
Our Father has given us all this year,
Kind Providence, with harvest store
Has filled our garners, flowing o'er.

Tho' high the cost of living flies,
Proportionate our profits rise,
With patriot zeal, and steady hand
Wise statesmen at the helm stand,
Thank heaven that still enough remains
Of manhood, in Canadian veins.

Freely to drench for Flanders sod,
For honour, country, king and God.
So we may sleep here unafraid
Of murderous Zeppelins nightly raid,
Thus spite of all the ills of war,
How much we have to be thankful for.

—Mrs. A. F. Calder

PIANO TUNING.

'Phone 595, the Greene Music Co., Charlotte street, when your piano requires tuning, or regulating. All work guaranted. dtf

Chas. E. Would Of Asphodel Won Burnham Cup For Fourth Time At Annual Plowing Match

For the fourth consecutive year Charles E. Would of Asphodel carried off the principal honours at the Peterborough County plowing match, held yesterday on the farms of Mr. J. A. Young and Mr. J. K. Moore, on the fourth line of Smith. Opposed by three of Otonabee's best plowmen in the contest in sod, with high cut plows, he again won the silver trophy donated by Mr. J. H. Burnham, M.P., and the $20.00 cash prize presented by Mr. R. R. Hall. These four annual competitions have conclusively demonstrated Mr. Would's supremacy among Peterboro County plowmen, and has created a feeling of confidence among the members of the Peterborough Plowmen's Association that he can win the classic prize in the Provincial match. This opinion was strengthened by the statement of Mr. James A. McLean of Richmond Hill, the judge of yesterday's competition, who stated that there was striking improvement in Mr. Would's work, and that he was worthy of rank with the best plowmen in Ontario. The quality of all the plowing, he added, was particularly praiseworthy and was an evidence of the progress that the local matches are effecting.

"I would like to see a larger field of entrants next year," Mr. McLean said. "There should be thirty or forty plowmen at this match. The younger men should determine that they are going to make themselves as efficient as Mr. Would, and the other winners."

An Unfavourable Day.

The weather conditions yesterday were decidedly unfavourable. A chill, east-blown rain swept the adjoining fields of stubble and sod, adding a trying difficulty to the plodding contestants. It kept away many farmers who would otherwise have attended, but apparenly it proved no detriment to the skill of the plowmen. The patience that is an essential element in their character was severely tested, and was certainly not found wanting.

The Winners.

The results in the various classes were announced as follows:

Class I. in Sod.

For high cut or sod plows:

1st—Charles E. Would of Asphodel won the J. H. Burnham Cup and $20 in cash presented by Mr. R. R. Hall.

2nd—W. J. Cleghorn of Otonabee, $15.00.

3rd—E. Kelk, Otonabee, $10.00.

4th—W. G. Henderson, Otonabee, $8.

Class II. in Sod—For Ordinary Plow

1st—Edward Archer, Smith, $15.00, donated by G. A. Gillespie, M.P.P.

2nd—Thos. Metcalf, Smith, $12.00, donated by the Peter Hamilton Co.

3rd—H. McFee, Otonabee, $8.00.

4th—P. O'Reilly, Ennismore, $5.

Class III. in Sod—Open to Boys Under 21.

1st—R. Dickson, Otonabee, $15, donated by the De Laval Separator Co.

2nd—Ernest Johnston, Otonabee, $12.00.

Class IV. in Stubble—Open to Boys Under 18.

1st—Harry Garnett, Otonabee, $15.

2nd—Harry Grant, Smith $12.

3rd—Wilfred Crough, Ennismore, $8.00, donated by Peterborough Cereal Co., Ltd.

Class V, in Stubble—For two-furrow Plows.

1st—Vernon Campbell, Douro, $15.

2nd—W. J. Bell, Smith, $12.00.

3rd—H. Blewett, Smith, $8.00.

Farm and Dairy Special.

The special prize of $5 offered by Farm and Dairy for the best competing outfit, team and harness considered, was won by Hugh McFee of Otonabee.

The Field Competition.

This year the Association made a departure from their usual programme by adding a field competition for the best five acres plowed previous to the match. The judges were Mr. Joshua Smitheon and Mr. W. J. Cleghorn. Last week they examined the work submitted and their decisions were given yesterday by Mr. Cleghorn, as follows:

1st—Harry Grant, Smith, 113 points out of a possible 135.

2nd—Hugh McFee, Otonabee, 112 points.

3rd — Patrick English, Asphodel, 108 points.

4th—James Walton Smith, 105 points.

5th—Thomas Metcalfe, Smith, 103 points.

There were fourteen entries in this competition which Mr. McLean highly commended. He encouraged the various townships to take a pride in their plowing for the benefit of their land and incidentally with a view to winning the honours of the county in this contest.

A Red Cross Help.

The ladies of Central Smith have organized a Red Cross Society and their first field tent was welcomed by the men in the field yesterday. They work under extremely disagreeable conditions, but the spirit they displayed may be accepted as a guarantee of their future efforts in behalf of the men in the devastated and dangerous fields of France. Their tent was located across the road on Mr. J. A. McGregor's farm, and the proceeds exceeded forty dollars. The ladies in charge were Mesdames J. K. Moore, Proudlove, Archer, Tully, J. A. McGregor, Simpson, Scott, Graham, Young, Stinson, Hunter, R. Darling, Sanderson, Blewett and Miss Paul.

The "Farm and Dairy" with its coal oil stove, was a bayen to the spectators. The tractor plow demonstration by Mr. Russell Darling, who uses it for plowing, threshing, and other farm work, provided an interesting contrast, but in justice to the gas-driven implement it was admitted that the soft and slippery surface was detrimental to its best performance.

Addresses Given.

Mr. Joshua Smithson, President of the Peterborough Plowmen's Association, braved the wind and rain, and Mr. Cleghorn and Mr. Chas. S. Brown, the Secretary of the Association.

Mr. Brown stated that a comparison of the results of the past two annual matches showed that Otonabee Township has scored, through its plowmen, the highest number of points. His figures were as follows:

	1916	1917
Otonabee	95	95
Smith	70	75
Asphodel	20	20
Douro		20
Ennismore	25	15

Austrian Attacks.

Canadian Press Despatch:

ROME, Oct. 24.—Italians stop new Austrian attacks on the Trentino.

A Pound of Whole Wheat contains 1700 calories, says the chemist—but it doesn't contain any calories for you unless you can digest it. It is what you digest, not what you eat, that supplies nourishment for the day's work. It is a time to cut out expensive foods that generally contain little nutriment. **Shredded Wheat Biscuit** is 100 per cent. whole wheat—nothing wasted, nothing thrown away. It is real man-power food. Two or three of these little loaves of baked whole wheat with milk and fresh fruits make a nourishing, strengthening meal at a cost of only a few cents.

Made in Canada.

The Government Will Not Tolerate Revolt In Ireland

Commons Defeated John Redmond's Resolution by a Large Majority

THE RESOLUTION

LONDON, Oct. 24.—After a strong speech by Premier Lloyd George, indicating that the government would tolerate no revolt in Ireland the Commons defeated John Redmond's resolution by one hundred and thirty three of a majority.

The motion reads: "This House deplores the policy which has been pursued by the Irish Executive Government, and the Irish military authorities at a time when the highest interests of Ireland and the Empire demand the creation of an atmosphere favourable to a successful result of the deliberations of the Irish convention."

BRITISH CASUALTIES DURING THE WEEK

Special to The Examiner:

LONDON, Oct. 24. — The British casualties reported during the week ending to-day, total 17,041, divided as follows: Officers killed or died of wounds, 362; men, 3,188; officers wounded or missing, 927; men, 12,564.

Peach Cake Filling.

One cup whippel cream, half a cup powdered sugar, one cup peach pulp. Cut up two or three very ripe, juicy peaches and squeeze them through a potato ricer. Add to the pulp the sugar and cream beaten to a stiff froth. Blend thoroughly and put between cake. Serve at once.

VINOL MAKES GOOD BLOOD

Positive—Convincing Proof

Many so-called remedies for anaemia are only so in name. Their makers are afraid to prove their claims by telling what their medicines contain. The only way to be honest with the people is to let them know what they are paying for. Here is the Vinol formula. When the doctor knows what a medicine contains, it ceases to be a "patent" medicine.

Beef Cod Liver and Beef Peptones, Iron and Manganese Peptonates, Iron and Ammonium Citrate, Lime and Soda Glycerophosphates, Cascarin.

Any doctor will tell you that the ingredients of Vinol, as named above, will enrich the blood and banish anaemia and create strength. When the blood is pure and rich and red, the body is strong and robust.

You can prove this at our expense because your money will be returned if Vinol does not improve your health.

McDermid and Jury, druggists; E. L. Payne, Peterborough. And also the best druggist in all Ontario towns.

French Troops Have Achieved Important Success

Twenty-five Guns and 7,500 Prisoners Captured—Advance on Wide Front

THREE VILLAGES

PARIS, Oct. 24.—French troops achieved one of the most important successes early yesterday when they captured the three villages of Allemant, Vaudesson and Mailmascent, and swept forward nearly two miles. They also captured twenty-five guns and seventy-five hundred prisoners.

Germans Lost Heavily.

LONDON, Oct. 24.—The Germans lost heavily to the British in the fighting in Flanders.

BIGGEST SURPRISE OF HIS LIFE, HE SAYS

Williamson Finds Relief From Troubles of Five Years Standing

"I have never been so surprised over anything as I have been over the results of Tanlac in my case," said William Williamson, a well known brick mason living at 1115 St. Clarens Avenue, Toronto, recently.

"My kidneys have been bothering me for four or five years," he continued, "but during the past year other ailments set in and kept me feeling miscrable nearly all the time. I had terrible pains across my back, especially when I stooped over or tried to lift anything, then rheumatism settled in my right leg and at times I simply suffered torture from it. The pain was so sharp and cutting at times I would almost drop in my tracks. My appetite went square back on me and nothing I would eat tasted right. I was very nervous — could hardly sleep—I would just roll from one side of the bed to the other and many a night I have not closed my eyes for sleep at all. I just had that dejected, worn-out feeling, had no energy and didn't care for anything and certainly felt awful.

"I had been reading about Tanlac but I had tried so many things that did me no good that I was skeptical and had no faith in anything. In fact I was depressed and discouraged and felt that nothing could help me. But one day a friend of mine said, "Why don't you try Tanlac, I have taken it and it surely did do me good." "So with that I began taking Tanlac and improving every day. I have now taken four bottles, the rheumatism never troubles me at all and my kidneys are in fine shape. My appetite is fine and everything I eat tastes good and agrees with me. My nerves are strong and steady now, I sleep like a log and all my tired, depressed feelings are gone. I now have my former strength and energy and feel like myself again. Tanlac has certainly been a great thing for me and I can't praise it too highly."

Tanlac is sold in Peterborough by Warne Drug Co. Lt., and in Havelock by A. C. Denike.

WEDNESDAY MORNING BULLETINS

Canadian Press Despatch:

AMSTERDAM, Oct. 24. — Germans prepare a new line of retreat from Flanders.

War Cabinet.

Canadian Press Despatch:

OTTAWA, Oct. 24.— Ten ministers named in Canada's war cabinet and ten on the reconstruction committee.

Serious Charge.

Canadian Press Despatch:

TORONTO, Oct. 24.— Man arrested on a charge of selling drugs to draftees to make their hearts weak before examination.

Air Raid Casualties.

Canadian Press Despatch:

LONDON, Oct. 24.— It is officially announced that the total casualties in last Friday's Zeppelin raid was thirty-four killed and fifty-six injured.

GRAIN PRICES ARE STRONGER

Corn Markets Show Weakness—The Cattle Markets

Ontario cash oats reflect the present strength of the market in an advance yesterday of 1 cent per bushel on No. 2 and 3 white. Rye is also stronger, with an advance in yesterday's quotation from $1.70 to $1.75. The oats options were steady and unchanged in the October option, but half a cent lower at the close on December and May. The corn markets showed weakness yesterday in the option trading, under the belief that trading in the December may be prohibited.

Manitoba wheat—No. 1 northern, $2.23½; No. 2 northern, $2.20½; store; No. 3, $2.17½; No. 4, $2.09½, including 2½-cent tax, in store Fort William.

Manitoba oats—No. 2, 67¼c; No. 3, 64¼c; extra No. 1 feed, 64¼c. No. 1 feed, 62¾c, in store, Fort William.

American corn — Nominal, not quoted.

Ontario oats—No. 2 white, 64c to 65c, nominal; No. 3 white, 63 to 64c, nominal.

Barley—New, $1.16 to $1.18.

Ontario wheat—No. 2, winter, new, $2.22, basis in store, Montreal.

Peas—No. 2, nominal.

Buckwheat—Nominal.

Rye—No. 2, $1.75.

Manitoba flour—First patents, in jute bags, $11.50; second patents, $11; strong bakers, $10.60.

Ontario flour—Winter, according to sample, in bags, prompt shipment, $9.80 Montreal, $9.60 Toronto.

Millfeed—Car lots, delivered, Montreal; shorts, $42; bran, $35; feed flour, per bag, $3.25; middlings, $45 to $46.

Hay — Baled, track, Toronto, car lots, No. 1, $12.50 to $13.50; No. 2, $11 to $11.50; mixed, $9 to $11; straw, car lots, per ton, $7 to $7.50.

Cattle Markets.

Union Stock Yards — Receipts 40 cars, with 597 cattle, 92 calves, 324 hogs, and 840 sheep and lambs.

Market was rather dull and trade only modesately active. Prices were practically steady and unchanged from Monday for the fresh cattle of good quality. There were about 1,300 head of heldover stuff, "a little full," as one buyer remarked, bringing the ready retort from Joe Wilson: "Yes, a little full, we are post-curing 'em, you know." Cured or no, the market was fairly well cleaned up at the close.

Sheep and lambs steady.

Hogs weak at $16.75 to $17 fed and watered.

Heavy steers	$10.50	to $10.75
Choice butcher	9.75	10.25
do good medium	9.00	9.50
do common	8.50	8.75
Heifers, good to choice	8.50	10.00
Butcher cows, choice	8.00	8.60
do medium	7.00	7.50
Butcher bulls, choice	7.75	8.00
do good	7.50	7.75
do medium	6.00	7.00
Feeders, 900 to 1000 lbs.	8.50	$9.25
Stockers, 700 to 800 lbs.	7.25	8.50
do med., 650 to 750 lbs.	6.00	6.50
do light, 600 to 650 lbs.	6.25	6.75
Sheep, light	11.00	13.00
do yearlings	10.00	11.00
Canners	5.00	5.50
Cutters	6.00	6.25
Lambs	15.00	16.35
do heavy	6.00	9.00
Calves	8.00	15.50
Hogs, fed and watered	16.75	17.00
do off cars	17.25	...

IT'S VERY EASY TO GET RID OF SKIN TROUBLES With CUTICURA

Bathe with Cuticura Soap, dry and apply the Ointment

Stops itching instantly, clears away pimples, redness and roughness, removes dandruff and scalp irritation, heals red, rough and sore hands as well as most baby humors. You need not buy them until you try them.

Sample Each Free by Mail

With 32-p. Skin Book. (Soap to cleanse and Ointment to heal.) For samples address post-card: "Cuticura, Dept. N, Boston, U. S. A." Sold throughout the world.

The Rexall Store

Special Sale

No. 1

Hot Water Bottles

Guaranteed for 2 years. Reg. $2.00. Sale Price

$1.29

No. 2

Palmolive Soap Free

Buy 2 Cakes for 25c and we will give you

One Free of Charge

McDERMID & JURY'S

The Safe, Satisfactory Druggists

The Rexall Store

COR. GEORGE & CHARLOTTE

WE ARE HERE TO SERVE YOU

Easy to Make This Pine Cough Remedy

Thousands of families swear by its prompt results. Inexpensive, and saves about $2.

You know that pine is used in nearly all prescriptions and remedies for coughs. The reason is that pine contains several peculiar elements that have a remarkable effect in soothing and healing the membranes of the throat and chest. Pine is famous for this purpose.

Pine cough syrups are combinations of pine and syrup. The "syrup" part is usually plain granulated sugar syrup. Nothing better, but why buy it? You can easily make it yourself in five minutes.

To make the best pine cough remedy that money can buy, put 2½ ounces of Pinex (50 cents worth) in a 16-oz. bottle, and fill up with home-made sugar syrup. This gives you 16 ounces—more than you can buy ready-made for $2.50. It is pure, good and very pleasant—children take it eagerly.

You can feel this take hold of a cough or cold in a way that seems instant. The cough may be dry, hoarse and tight, or may be persistently loose from the formation of phlegm. The cause is the same—inflamed membranes—and this Pinex and syrup combination will stop it—usually in 24 hours or less. Splendid, too, for bronchial asthma, hoarseness, or any ordinary throat ailment.

Pinex is a highly concentrated compound of Norway pine extract, famous the world over for its prompt results.

Beware of substitutes. Ask your druggist for "2½ ounces of Pinex" with directions and don't accept anything else. Guaranteed to give absolute satisfaction or money promptly refunded. The Pinex Co., Toronto, Ont.

Frontier Has Been Closed

LONDON, Oct. 24.—The Austro-Swiss frontier has been closed owing to the serious internal situation in Austria. Several food riots in various cities. Many killed and wounded.

Forty Belgians Killed in Explosion

AMSTERDAM, Oct. 24.—One hundred workmen, including forty Belgians were killed, and one hundred injured in an explosion in the Hainoult province, Belgium. The material damage was large.

Gall Stones

REMOVED IN

24 HOURS

WITHOUT ANY PAIN WHATEVER

Indigestion, Stomach and Liver Disorders, Appendicitis, Peritonitis, and Kidney Stones are often caused by Gall Stones, which is a dangerous complaint, and misleading, until those bad attacks of Gall Stone Colic appear. Ninety out of every hundred persons who have Gall Stones don't know it. Get—

Mariatt's Specific

for Appendicitis or Gall Stones to-day and avoid an operation.

Warne Drug Co., Ltd.

Peterboro, Ont.

J. W. MARIATT & CO.,

581 Ontario Street, Toronto.

LIVE POULTRY WANTED

Highest Market Prices Paid for all good fat stock delivered here at the Storage as follows: Hens, Chickens, Turkeys and Ducks.

WM. SCOTT & CO., Ltd.

Cold Storage - Ashburnham

Instant Postum is becoming popular because it is popular to be healthy.

ADVERTISING RATES

Measurement, Agate, 14 lines One Inch
Transient Display .....35c per inch
Transient Reading .....60c per inch
Black Local .....75c per inch
Minimum Contract Rate, for Display, 1,000 inch contract, 15c per inch.
Minimum Contract Rate for Readers, 40c per inch.
Legal and other notices, 8c per line for first insertion; 4c per line for subsequent insertions.

CONDENSED ADVERTISEMENTS

Minimum charge 10c of 1c per word for first insertion; ½c per word for subsequent insertions. Add 10c to cover postage on replies, if out of town.

BIRTHS, MARRIAGES,
Daily Examiner 25c
Daily and Weekly Examiner 50c

DEATHS.
Daily Examiner 50c
Daily and Weekly Examiner 75c

All advertisements subject to the approval of the Management.
Address:
THE EXAMINER, PETERBOROUGH

PERSONAL.

ADVERTISERS ARE REMINDED THAT IT is contrary to the provisions of the postal law to deliver letters addressed to initials only; an advertiser desiring to conceal his or her identity may economically do so by having replies directed to a box at this office; ten cents added to the cost of advertisement will ensure the forwarding of letters to any out-of-town address.

GRAND TRUNK RAILWAY SYSTEM
Highlands Of Ontario
CANADA
The Home of the Red Deer and the Moose

OPEN SEASONS

DEER. November 1st to November 15th inclusive.

MOOSE. November 1st to November 15th inclusive. In some of the Northern Districts of Ontario, including Timagami, the open season is from November 1st to November 30th inclusive. In that part of the Province of Ontario lying North of the Canadian Government Railway from the Quebec to the Manitoba boundary, the open season for Moose is from October 10th to November 30th. m-w-f

Full particulars and literature giving Game Laws, Hunting Regulations, etc. on application to A. McNab, G.T.R. Depot, Phone 136 or G.B Doran, 324 George Street, Phone 259.

Railway Time Tables

GRAND TRUNK RAILWAY.
CORRECTED TO APRIL 29TH, 1917

8.10 a.m.—For Port Hope, making connections for all points on the main line east and west arriving Toronto 11.05 a.m
7 a.m.—For Lakefield.
8.25 a.m.—For Hastings, Campbellford, Stirling, Madoc, Belleville, Deseronto, Napanee, Kingston, Brockville, Montreal.
9.33 a.m.—For Lindsay, Orillia, Collingwood, Midland, Penetanguishene, North Bay, Toronto, Hamilton, Niagara.
1302 a.m.—For Millbrook and Port Hope making direct connections at Port Hope for Toronto arriving Toronto 3.15 p.m.
12.40 p.m.—For Lakefield.
12.02 p.m.—For Millbrook, Port Hope and all points on the main line, east and west. Close connections at Port Hope with International Limited for Toronto, Detroit and Chicago.
1.30 p.m.—For Hastings, Campbellford, Stirling, Madoc, Belleville, Deseronto, Napanee, Kingston and Brockville.
5.42 p.m.—For Lakefield.
5.40 p.m.—For Lindsay, Orillia, Midland, North Bay, Toronto, Hamilton, Niagara Falls, Buffalo, New York.
8.30 p.m.—Local for Lindsay.
9.19 p.m.—For Millbrook, Port Hope, Belleville, Kingston, Brockville, Montreal and Boston.

CANADIAN PACIFIC RAILWAY
Corrected June 26th, 1917

GOING EAST—
**8.40 p.m.—Indian River, Norwood, Havelock and Tweed.
12.10 a.m.—Kingston, Smith's Falls, Ottawa, Montreal, Quebec, St. John, N.B., Boston and New York
**11.35 a.m.—Norwood, Havelock, Tweed, Perth, Smith's Falls, Ottawa, Montreal and Intermediate points, and all points east of Montreal.
*1.41 a.m.—Norwood, Havelock, Tweed Perth, Smith's Falls and Ottawa.

GOING WEST—
*4.58 a.m.—Toronto, Owen Sound, Guelph, Goderich, Hamilton, Buffalo, New York, Galt, Woodstock, St. Thomas, London, Chatham, Detroit and Chicago.
*5.59 a.m.—Myrtle and North Toronto.
**7.35 a.m.—Toronto, Hamilton, Buffalo, Rochester, and New York, Intermediate points between Peterborough and Toronto.
**9.18 a.m.—Lindsay, Orillia, Port Nichol and intermediate points.
**4.00 p.m.—Toronto, Hamilton, Brantford, Buffalo, New York, Guelph, Galt, Woodstock, London, Detroit and Chicago.
**6.45 p.m.—North Toronto and West Toronto and Intermediate points.
*Daily **Daily except Sunday.

"Anything in Canvas"
WATERPROOF COATS
Waterproof Horse and Waggon Covers
Driving and Rubber Aprons
LUMBERMEN'S TENTS
And Tents for all purposes made to order on short notice.
D. HARDIE
Practical Tent, Sail and Awning Maker
376 Water St. Phone 688

LUMBER
BUILDERS' MATERIALS of all kinds. Shingles, Scantlings, Joist and Bill Stuff, Mouldings, Casings, Base and all kinds of Finish. Boxes and Box Shooks, Slabs and Mill Wood.
Alf. McDonald Estate
POINT ST. CHARLES MILL

Interprovincial Pressed Brick
Handsome, Durable, Economical
Going to build? Think! If you can invest a few dollars extra to add ten times the amount to the value of your building, isn't that the wise thing to do? Face with Interprovincial Pressed Brick and be assured of Quality and Service.
WRITE FOR FREE SAMPLES TO-DAY
Address—
INTERPROVINCIAL BRICK CO. OF CANADA, Limited
154 Simcoe Street (Goodyear Building), TORONTO
Plant—Cheltenham, Ont. 43

"THE PAINTED WOMAN"

By FREDERIC ARNOLD KUMMER

(Continued from yesterday.)

To oppose further opposition to Ormiston's entrance would, she very well knew, but serve to magnify his rage. She drew the scarlet cloak about her throat, snatched the candle from the table, and turned to the maid, cowering in terror on the floor.

"Unbar the door, girl," she said, very white and trembling.

The mulatto fumbled with the heavy piece of oak. There was no cessation of the noise without.

"A fine mistress, by my soul!" they heard Ormiston exclaim, as with a final thrust of his rapier he swung the door upon its hinges. Striding to the table, he brought the blade down upon it with a resounding crash. "God's blood! Am I to be kept waiting on my own doorstep like a dog" He glared at the two women, while his companions straggled into the room behind him. "Why did you not open?"

Curiously enough, his words, his manner, brought to Ramona a sudden feeling of relief. She realized that had he been aware of Barton's presence, no questions concerning the delay in opening the door would have delayed the latter's quick destruction. She grasped pitifully at the slight hope.

"I slept, Firebrand," she said in an even voice. "I did not expect you at this hour of the night." Only by a mighty effort was she able to speak at all. A leaden mask of tragedy lay over her face. A hopeless grief filled her soul. She was sure that by now Barton must have awakened. Even the thick wooden door could scarcely have prevented him from hearing all that Ormiston had said. Hearing, he would understand, and understanding, judge. Nothing could happen now to save her. In some way that she could not see, lay a possibility that Barton might be spared, but she herself was lost beyond all hope, self-confessed, a light woman, before the man she loved. To his salvation she determined now to bend all her efforts. It was the only proof that she could give him of her devotion.

"What is the hour of the night to me?" she heard Ormiston asking. "May I not enter my house when it pleases me?"

"My own house!" What would these words mean to the man who lay within her bedroom? What would he think of her now? "My own house," and she had let him believe that she dwelt there alone. "Liar," "Courtesan," "Jezebel." The words screamed shrilly in her ears their message of despair. She had feared, for one fleeting moment, that hearing the voices in the outer room he migh think her in danger, and so attempt to come to her rescue. Small need to fear that now. Ormiston had addressed her as a man addresses a woman who is either his mistress or his wife. In neither event could she lay any claim to Barton's assistance; he would flee from her, as from a plague. A tragical situation in which there remained to her but the opportunity of playing the part of mistress the better, so that Barton might perhaps thus be saved. She held her quivering nerves in a firm grip and forcing a smile, strove to turn aside Ormiston's suspicions, to placate his wrath.

"You forget, Firebrand," she said gently, "that I thought you still at sea."

"Now that you know better," he growled, somewhat mollified, "see that you give me and my brave lads proper welcome." He indicated his companions with an unsteady hand. "They have come to drink a night-cap with me. Lights, damn you! Lights! And rum!"

She grew crmson at this. Never before had Ormiston so addressed her.

"As you wish, Firebrand," she said, then went over to the cupboard and with the candle in her hand began to light the tapers in the pair of massive silver candelabra that stood upon its broad lower shelf.

The increasing flames lit up a singular picture. Ormiston, his hat and rapier flung upon the table, sprawled in the great carved chair beside it, glowering about in brutal ill nature. His eyes, shot with blood from the liquor he had drunk, followed Ramona's every movement. She felt his gaze, but it no longer troubled her. A frozen calm possessed her. She had reached the point at which even suffering is no longer possible.

The other members of Ormiston's little party had thrown themselves down wherever opportunity offered. Long Rodgers stretched his huge frame upon the ratton couch, careless of its linen covering, and in a thick and very dismal voice roared out snatches of his song. Tench, dour and grim, sat near the head of the souch, smoking. He had no liking for the present expedition. Women being by nature creatures of the devil, he argued that no good could come from wasting time upon them.

Graves and De Rocheville paid little heed to the others, having begun a game of dice upon the top of the chest. They did not speak, save when one or the other announced in quick tones the fall of the ivory cubes. A pile of gold pieces lay between them; as they crouched low over the chest, the light from the candles outlined them in monstrous misshapen shadows upon the wall.

Ramona, the candles lighted, knelt before the cupboard. From its lower shelves she took a flask of rum, and several silver drinking cups, which she placed upon the table. But one thought filled her heart—to dispose of Ormiston's companions as quickly as might be. Once they were gone, Barton might still have a chance for his life.

As she placed the rum upon the table, Tench drew the stubby pipe from his mouth and spat upon the floor.

"A fight to warm the cockles of your heart, eh, Firebrand?"

Ormiston regarded him with a sullen frown. Some grievance weighed upon his mind.

"A man may fight like the devil himself, to fetch some wench a new bauble," he muttered, "and by Heaven, all the thanks he gets for it is black looks and a sour face." He glanced pointedly at Ramona.

"So I have always told you, Bull. A thankless lot, by my soul." The grim little man smoked furiously, cocking his single eye with an air of profound wisdom.

Ormiston still kept his eves on Ramona as she arranged the wine cups on the table. Her grief-stricken countenance, her somber eyes, displeased him.

"Smile, you Jade, smile!" he whipped out. "Have I not gone through Hell itself to bring you these?" He thrust his hand into one of the pockets of his coat and drew out a gold chain, and a pair of shoebuckles, encrusted with diamonds. "They're paid for, by my soul!" he cried, then hurled the things at her feet. "Fine baubles, are they not? They once belonged to a Spanish Don, commander of The Esperanza. A great galleon she was, and a hard nut to crack, too, eh, One Eye? When I took them, the rascal, whose worthless life I had spared, turned on me and would have run me through with his sword." He gave a hard laugh. "Faith—I broke his jaw with my pistol butt, and over he went to the sharks. Pick up your trinkets, girl. They cost a pretty penny. Five hundred souls to Davy Jones, when The Esperanza went to the bottom."

Ramona stooped and took the chain and the shoebuckles from the floor. Her trembling fingers were scarcely able to lift them; the contact with the dull metal sent a shudder throughout her body. Five hundred of her countrymen sent to their deaths that these men might wallow in still greater licentiousness, and she possess some useless bits of jewelry. She went to the cupboard and laid the things, upon its shelf. It seemed unbearable that she should even touch them. She wondered whether Barton had heard, wondered indeed what scene was hidden by the close-locked bedroom door. Was he just behind it, listening to the words that spelt her degradation? Was he awaiting the moment of his discovery, with sure knowledge of the death that confronted him? He could not hope to make even a semblance of resistance, being both weak from his illness, and unarmed. Perhaps he felt that in keeping him here, she had entrapped him to certain destruction. Of one thing at least she could be sure—the love he had felt for her was gone. Nothing mattered now, but that he might be saved. So much, at least, she felt she owed him, whatever the cost. How could she accomplish it? The question rose unanswered in her tortured brain.

(To be continued)

We Can Help You Stimulate Business

A little stimulation in Midsummer may put you back in the running again, and even yet, if you concentrate your efforts, use liberally the means that have made others prosper in your line of business you can succeed as they did.

Some Merchants Say:—

"As Soon as Business Picks Up I'll Advertise"

This is not consistent. The farmer does not wait until harvest time to sow his seed—and, remember this, that if you ever reach the point in business where you believe you can get along without advertising, somebody else will own your business. ¶ It isn't the age of a house that counts most. It's the efficient, up-to-date, daily publicity that brings its goods before the buyers that spells **SUCCESS.**

If it's **ADVERTISING**—let us talk it over with you. Our service is at your disposal at any time.

The Examiner

429 George St. Phones 1600-1601

WITH A SWORN CIRCULATION OF 5,500 EVERY DAY

LOW BLOOD PRESSURE.

First Aid to Those Suffering From Hemorrhage or Shock.

One hears a great deal about the danger of high blood pressure, but not much about the danger of too low a pressure. Yet the latter may be very swiftly fatal. It results often from shock, as well as from severe loss of blood. But there is a very simple means of giving temporary relief, which every one should know, since such knowledge might often be the means of saving life.

A diastolic pressure of fifty millimeters is critical, for the blood tends to accumulate in the abdomen, but death may be avoided if immediate means be taken to raise the arterial pressure. A late number of La Revue gives the following directions:

"The wounded person in whom arterial pressure is low should be placed immediately on an operating table heated by electricity, with his feet elevated for an hour or more some thirty millimeters (about one and one-quarter inches) higher than his head. If the diastolic pressure remains below eighty millimeters an injection of isotonic serum should be made and if necessary repeated. If the pressure does not remain sufficiently high after the second injection another injection is made of adrenalin into a vein, preferably a vein near the heel."

It will be noted that the first part of these directions can be carried out by any one—namely, the application of warmth and the raising of the patient's heels higher than his head. This is so important and so efficacious that the famous French physician and research scientist, Dr. Charles Richet, has made it a practice in his lectures to students to give them the striking object lesson of a dog which had been bled almost to the point of exhaustion, so that death was imminent, being instantly revived by this simple expedient of changing its position. When he was apparently dead while the head remained higher than the extremities, as soon as the head was lowered the waning life returned.

First aid to the injured, therefore, suffering from hemorrhage or shock is to place the victim on a mattress or bench and raise the feet slightly higher than the head.—Review of Reviews.

Stepping Stones to Success.

Picture what you want.
Visualize it.
Dramatize it.
Rehearse it.
Make your mental picture clear.
Focus your attention on it.
See it over and over a thousand times.
Improve it; empower it.
Put your inspiration into it.
Have dynamic interest in it.
Awaken your sleeping genius.
Expect success; laugh at failure.
Be confident and poised.
Rest in accomplishing.

Let us get back to common-sense natural food

A CENTURY ago a wealthy faddist in old London invited his friends to a "white dinner." Nothing but the old-time whole-grain bread had ever been used before, but a Hungarian miller solved the problem by removing from the dark-colored flour everything but the white starchy parts so that the bread too, at the dinner, might be white. The idea of white foods became a fad and the craze spread all over the world.

Dr. Jackson's

Roman Meal

Porridge

Bread

Pancakes.

Gems
Fruit Rocks
Cookies.

All Kinds of Baked Products

is a return to the old-time, common-sense, natural diet. The almost universal use of white foods is founded upon a FAD. The daily growing popularity of Roman Meal is founded upon NATURE.

Roman Meal is a well balanced combination of whole berries of wheat (30%), whole berries of rye (35%), wheat bran (10%), and flaxseed (25%). The flax has been rendered absolutely tasteless and odorless by electricity; it is the most nourishing seed known. Roman Meal prevents indigestion. It relieves constipation, or we will return your money.

There are many Roman Meal recipes printed on the package—but you can use all or any of your own favorite recipes by mixing 1-3 white flour with 2-3 Roman Meal. Roman Meal restores the lost balance to the white flour. It makes pancakes so digestible that the most delicate person will relish them, also waffles, muffins, fruit rocks, gingerbread, brown bread, steam pudding.

You just ought to see how the kiddies and grown-ups relish Roman Meal porridge with its delicious nut-like flavor. Roman Meal porridge MUST never be stirred, except while mixing meal and water.

Roman Meal prevents indigestion. It is porous and remains porous if you do not stir while cooking. The digestive juices reach every particle quickly. Digestion is thus both rapid and thorough.

The bran in Roman Meal gives the muscles of their digestive system its natural work to do—and thus relieves constipation. The flaxseed also aids in this and prevents the bran from causing catarrh of the bowel. Ask your doctor. At all grocers.

Roman Meal Company, Toronto, Canada; North Tonawanda, New York; Tacoma, Washington. 16

HAWES' SIMPLEX SHOE POLISH
FOR A BRIGHT AND LASTING SHINE
BLACK WHITE TAN

The Imperial Life Assurance Co. of Canada

EACH PREMIUM PAID
On an Imperial Policy is so much money saved—not spent. Your family will reap the reward some day, or you may live to enjoy it yourself. In every case an Imperial Policy is
A GOOD INVESTMENT

W. G. MORROW, Agent
437 GEORGE STREET

NO BETTER TIME!

TO HAVE YOUR PROPERTY INSURED AGAINST LOSS BY FIRE THAN NOW. No better or safer Companies to take out a policy with, than those we represent.

You may have much or little, it's worth insuring.

See us about Fire Insurance To-day!

Davis-Thompson Company
LIMITED
Insurance and General Agency
PETERBOROUGH, ONTARIO

MONEY TO LOAN.

GORDON, WIDDIFIELD & O'BRIEN, Barristers, Solicitors, Notaries, Solicitors for the City of Peterborough.

MEDICAL.

DR. BUCHANAN, F.R.C.S., Edin., M.R.C., Eng., L.R.C.P., London—Eye, Ear, Nose and Throat Specialist. Hours: 9-11 a.m., 2-4 p.m. 7-9 p.m. 'Phone 619. Office corner of Water and Murray streets.

DR. E. E. HARVEY, Silver Medalist University of Toronto Special attention to diseases of women and children. Office hours: 2.30 to 5 p.m., 7-8 p.m. 'Phone 222. Office 212 Brock street.

DR. C. F. W. ROSS, Ex-House Surgeon, Grace Hospital, Toronto. Residence:—Keene, Ont. 6mos-62

BARRISTERS AND SOLICITORS.

GORDON, WIDDIFIELD & O'BRIEN, Barristers, Solicitors, Notaries, Solicitors for the city of Peterborough.

J. EDMUND L. GOODWILL—Barrister Solicitor, Notary Public, etc. Office 375 Water street. 'Phone 191. Successor to Roger, Bennet & Goodwill. Money to Loan at current rates upon easy terms.

G. W. HATTON, County Crown Attorney. Barrister, Solicitor. Trust Funds to Loan at lowest current rate of interest on easy terms of repayment.

PECK, KERR & McELDERRY—Barristers, Solicitors and Notaries. Office, 415 Water street, Peterborough. Money to Loan at lowest current rates of interest on easy terms of payment. E. A. Peck, F. D. Kerr, V. J. McElderry

O'CONNELL & CORKERY—Barristers, Solicitors and Notaries. Money to loan at lowest rates of interest Daniel O'Connell, John B. Corkery, Hunter St., two doors west of the Post Office.

DUMBLE & JOHNSTON—Barristers, Solicitors, etc. Office over Toronto Savings and Loan Company, 457 George Street. D. W. Dumble, K.C. W. F. Johnston

A. E. DIXON—Barrister, Solicitor, etc Offices: Corner Hunter and George Sts. Entrance, next Madill's Drug Store.

J. G. GUISE-BAGLEY, M.I.M.E.—Barrister, Solicitor, Notary Public, (Successor to Ruddy & Burnham), 440 Water street, Peterborough. Money to Loan. Specialist in Patents. 'Phone 64.

HALL & HALL—Barristers, Solicitors and Notaries Public. Hunter St., Peterborough. Next to St. John's Church. Money to loan at lowest rates of interest. E. H. D. Hall. Basil D. Hall

MOORE & WEARING, Barristers and Solicitors, 409 Water street (opposite Post Office.) Money to loan at lowest rates. W. H. Moore, K. C., Joseph Wearing, M.A.

G. A. LANGLEY—Barrister, Solicitor, Notary Public, etc. County Magistrate Office: Peterborough, Ont., 435 George St. 'Phone 114; Lakefield, Ont., (afternoons.) 'Phones, Office 21; Residence 55.

R. R. HALL—Barrister, Solicitor, etc, Peterborough, Ont. Office, corner Hunter and Water streets, over Canadian Bank of Commerce. Successors to Hall, Medd & Davidson. Trust funds to loan on easy terms of payment.

OSTEOPATHY.

DR. ASA G. WALMSLEY—Osteopathic Physician. Office in Sun Life Building. Corner of Hunter and Water streets. Entrance, 124 Hunter street. 'Phones: Office, 640; Residence 609. Office hours 9 to 12 a.m., 2 to 6 p.m. Evenings by appointment.

ARCHITECTS.

W. BLACKWELL, Architect and Civil Engineer. Plans and estimates made for churches, public buildings and dwelling houses. Buildings heating and plumbing a specialty. Office, 372 Water St., Peterborough.

EDWIN ELCOME
— TAXIDERMIST —
Heads, Animals, Birds, Fish, Etc., mounted artistically and permanently
MASKINONGE, BASS, TROUT, ETC., OUR SPECIALTY
Heads, Animals, Birds, Fish, Artificial Eyes, Taxidermist Supplies, Bird and Flower Guide Books for sale
692 HARVEY STREET
PETERBOROUGH, ONTARIO

CHINA PAINTING
Mrs. Langley McCarthy
Teaches Bisco ff's New and Beautiful Work in China Painting.

TORONTO SAVINGS AND LOAN CO.
Head Office—35 George St., Peterboro
Paid Up Capital.. $1,000,000.00
Reserve Fund....$1,000,000.00
Total Assets $3,907,080.43
SAVINGS DEPARTMENT
Deposits received of One Dollar and upwards upon which interest is paid or added to the account four times a year.
Interest allowed from date of deposit to date of withdrawal.
Every facility and convenience is afforded to Depositors.
INVESTMENT DEPARTMENT
Debentures issued for sums of $100.00 and upwards for periods of from one to five years upon which special rates of interest are allowed depending on the term of investment
Executors and Trustees are authorised by law to invest in the Debentures of this Company.
The Government also accepts the Company's Debentures as security to be deposited by Fire and Life Insurance Companies doing business in Canada. Money to loan.
W. G. MORROW
Managing Director

Advertise in the Examiner

OUR DAILY SHORT STORY

HIS AMERICAN WIFE

How She Obtained Justice In Berlin

By F. A. MITCHEL

Minna Selfridge, an American girl, was quite a belle in Berlin shortly before the Pan-European war broke out. Two Germans, Count Herman Burnhardt and Heinrich Weber, were aspirants for her hand. Count Herman was not to the lady's taste, but Weber, a blue eyed, fair haired Saxon, was very much so. She accepted his attentions, and it was evident that his rival was much disgruntled. The count was an important functionary at court and considered himself insulted by a commoner aspiring to the hand of one he desired to possess himself. He was arrogant enough to show his displeasure even to Miss Selfridge.

When the war broke out Miss Selfridge had become Frau Weber. Neither Count Herman nor Weber was in the army, but both were kept busy in Berlin in the civil service. Those were days when every one to whom the slightest suspicion was attached suffered vigorous treatment. One morning as Weber was about to leave his wife for his duties of the day a file of soldiers entered his house, arrested him and took him off to prison.

The blow fell upon him and his wife like a clap of thunder out of a clear sky. Frau Weber had many friends among the German women and was not long in learning that the cause of her husband's arrest was that he possessed an American wife; that Americans were largely hostile to Germany, and complaint had been lodged with the government that Frau Weber had persuaded her husband to desert his country in the hour of its need and go with her to America.

Frau Weber went at once to Count Herman Burnhardt and laid the matter before him, asking his intervention. She called his attention to the fact that he was in a position to show a truly noble nature in assisting one who had been his rival and favoring one who had declined the honor he would have conferred upon her. The count promised to do all in his power to right the matter, assuring her that he would appeal to the emperor.

Several days passed, and Frau Weber, not hearing from the count, called upon him to learn the reason for his not keeping his promise. He told her that the emperor's time was all occupied and it was very difficult to get his attention for a moment except in most important matters connected with the war. However, the count was watching for an opportunity, and if one occurred he would at once avail himself of it.

Frau Weber had been at court and had met the emperor. She wrote him asking that her husband be released on the grounds she had stated to Count Herman. But whether the pressure on his time prevented or whatever the reason, she received no reply.

Every day women in Berlin were more and more called upon to take the places of men who were needed at the front. One day Frau Weber appeared at the office where a charge would be made against any one for disloyalty and offered her services as a clerk. She met with a refusal. The government had its eye on all foreigners and knew very well that she was an American. What was worse, her husband was a prisoner charged with intending to go to America to escape military duty.

One evening a young man whom Frau Weber had met in society before the war met her in the street. He stopped to speak with her, but only for a moment.

"I dare take only time to say a few words to you, for you are watched, and I will be compromised. I am employed in the bureau of justice and know who made the charge against you and your husband. On your promise not to reveal from whom you received the information I will tell you."

"I promise."

"Your enemy is Count Herman Burnhardt."

He raised his hat and passed on, the interview not having lasted a minute.

It would be impossible to find words to express the mental condition of the American at this intelligence. Astonishment, horror, anger, followed in quick succession. Then came deliberation as to how to make use of the information to effect her husband's release.

The more she thought of obtaining this release the more plainly she saw that, having no evidence against the count which she could use, an application in her husband's behalf would not avail anything. The only person she might influence through her knowledge would be the count himself. But if she went to him and accused him of the contemptible deed he would shrug his shoulders and declare that some enemy was accusing him falsely.

Could the count be compelled to withdraw his charge? Surely this was the only possible way of vindicating Weber. But how could force be applied to the accuser? The only man who could do so was Weber himself, and he was a captive. Minna pondered long in trying to find some way to bring power to bear on the count. Finally desperation brought her a desperate remedy.

Having formed a plan, she proceeded to put it in execution. Her first object was to obtain a disguise. Going to a coiffeur's, she bought face paint and a wig. Having changed her complexion from pink and white to olive, she painted a rosy tint in each cheek. Her own hair was a light blond; her wig raven black; her hands, too, she gave an olive tinge. This was all that was needed to make her unrecognizable.

Count Herman frequently dined at a restaurant in the Unter der Linden. Minna went there hoping to find him, but failed. On several different days she dined in the place where she had often dined with him, and one evening she was about to leave it when the count entered. He took a seat at a table and ordered his dinner. Minna went back, sat down at a table near him and ordered a dinner.

Presently the proprietor was attracted to a commotion in the vicinity of the count's table. A woman had accused him of having insulted her. The count protested. The woman declared he had said to her that in entering a restaurant without an escort she had placed herself without the pale of treatment as a lady. She said that she was an American and simply followed the custom of her country. The proprietor at first sought to quiet her and, failing, asked her to leave the place. She appealed to an army officer sitting near for protection till her husband could be summoned.

"There is no need of that," said the count. "I am perfectly willing to give you my address and shall be ready for any message your husband chooses to send me." And he threw a card on the table occupied by the lady, who took it up and immediately left the restaurant.

The same evening while Count Herman was at work in his office for in wartime he never rested—a messenger brought him a note, which read as follows:

Count Herman Burnhardt:

Sir—My wife informs me that you insulted her in a restaurant on the Unter den Linden this evening. I desire that you will give me satisfaction at once. I am an American and a stranger in Berlin, with no acquaintance whatever; consequently I have no one to call upon to act as my second. I am therefore compelled to fight you without one. You are welcome to as many attendants as you like. Yours,

ELIHU WAGSTAFF,
Little Rock, Ark., U. S. A.

The count, though vexed, could scarcely restrain a smile at this uncouth way of entering upon a combat.

"Tell Mr. Wagstaff," he said to the messenger, "that I will meet him tomorrow morning and will name the time and place later. I will provide him with a second. As the challenged party, I choose pistols, but if he prefers any other weapon I will cheerfully give way to him."

When an hour later a captain in the army, acting for the count, notified Mr. Wagstaff of the time and place of meeting he was received by Mrs. Wagstaff, who said that her husband had gone to bed and, since his nerve depended on his sleep, she would not awaken him. She would say, however, that since the count was pleased to give up the choice of weapons her husband would fight with foils.

When the captain reported this to the count the latter expressed some concern that he had not seen Mr. Wagstaff. He would have withdrawn from the matter, but his second expressed dissatisfaction at such a procedure, stating that he was bound to fight or suffer the consequences.

Count Herman was on the ground, attended by a surgeon, at the appointed hour and also with two seconds, the one for himself, the other for his opponent. A bundle of foils had also been brought. A few minutes after his arrival a carriage drove up, and out stepped Frau Weber. Her hair and her complexion were her own. She wore a cloak that reached to her feet. Advancing to the party, she threw open her cloak and revealed her figure in fencing costume. The count on seeing her was paralyzed; the others were amazed.

"Count," she said, "you are doubtless aware of the reason for this encounter. Will you send your attendants out of hearing, or shall I make my demands in their presence?"

The count was silent for a moment, then motioned the others to retire. When they had gone Minna said to him:

"You have acted a shameful part in lodging a false charge against my husband under circumstances that you know full well."

The count essayed to speak, but she stopped him.

"Either you must sign a paper retracting your charge or you must kill me or I will kill you."

Once more the count attempted to argue, but the woman, drawing a foil from beneath her cloak, stopped him with, "On guard!"

"Where is the paper you wish me to sign?" he asked.

Minna drew a document from a belt she wore and handed it to him. It read:

"I have been mistaken in my charge against Heinrich Weber and withdraw it."

Minna drew a fountain pen from her corsage and offered it to him. He accepted it, signed the document and handed it to her.

"It is enough that you have sought revenge upon a successful rival to ruin you as soon as the fact becomes known. I shall not use this paper until convinced that you do not intend to secure my husband's release. If you do not see that he is freed within two days I will send it to the emperor himself."

Re-entering her carriage, she was driven away. The attendants received no explanation from their principal. Within a few days Weber was released and returned to his duties.

This Good Old Remedy

isn't just a purgative. Quite the contrary.

It makes purgatives unnecessary by keeping the liver lively.

Take small doses regularly—a larger dose only if you're sure you need it.

That's been the rule of hearty, sprightly, happy folks for 50 years.

CARTER'S LITTLE LIVER PILLS

Genuine bears Signature
Brent Good

Colorless faces often show the absence of Iron in the blood.
CARTER'S IRON PILLS will help this condition.

DEER AND THEIR HORNS.

They Get a New Pair Each Year, and the Bravest Get the Biggest.

As every year horses shed their old coats for new ones, so the deer in our forests or parks drop their horns. Then, in about thirteen weeks, a new pair of horns arrives, but they are tender and easily hurt.

A deer's new horns are called "velvet" because they grow inside of a tough skin which is coarse and brown, like plush. For a long time he will not thrash his horns in the brush. It would be too painful.

When a deer is without horns he feels weak. When the new horns start and grow he begins to feel strong again. After awhile he tosses his head from side to side every day, and then he runs rapidly through the brush and undergrowth.

As his new horns become big they also become less easily hurt. In running through the brush the outer skin, or "velvet," is broken and peeled away. In the springtime the "velvet" drops off. The deer is then very proud of his new clothes.

If a deer is not afraid of pain he will try out his new horns long before his mates do. He will not wait until the "velvet" is gone. Wherever this outer skin is broken too soon the horn grows longer and larger. Thus it is that the bravest deer has the biggest pair of horns.

Worse Luck.

Fatigued Philip—Did the lady t'row boilin' water on youse? Wanderin Walter—Worse'n dat, Phil; worse'n dat It was soapsuds!

A man should be upright, not have to be kept straight.

PRACTICAL HEALTH HINT.

Give Your Stomach a Rest.

Give your stomach a good rest by eating plain salads or fruits or fresh green stuff, cutting out tea and coffee, soda water and other destroyers, and drink all the water you can pour down and watch the effect. After this internal cleansing you can eat what nature intended you to eat—meats, vegetables, fish, eggs and whatever you really crave. Men cannot make rules that go contrary to nature. Fads are symptoms of diseased stomachs or the outgrowth of some individual idiosyncrasy. There are no brain foods, no muscle building tablets, no nerve strengtheners, that can be made to take the place of a varied diet. Every bit of food contains elements which are taken up by the blood and distributed to the body.

THESE are the boys that make Dominion Toasted Corn Flakes disappear.

They are ready any time of the day for a big bowlful of these delicately toasted flakes, with their fresh-from-the-oven taste.

DOMINION TOASTED CORN FLAKES MADE IN CANADA These golden flakes are always packed Waxtite to preserve their fresh-from-the-oven taste MADE BY KELLOGG TOASTED CORN FLAKE CO. TORONTO, CANADA

Always Packed WAXTITE

Made by KELLOGG TOASTED CORN FLAKE COMPANY Toronto and Battle Creek

Stepniak as Prophet.

A correspondent of the Manchester Guardian in England records an interesting statement made by Stepniak, the great Russian revolutionary, which is worth quoting. When he first met Stepniak, in 1889, the writer says, he asked what real prospect there was of any revolution in Russia. The reply was: "A great European war will be our chance. It will show the bureaucracy to be quite incapable of managing the affairs of the nation in a crisis."

Linen Breeches.

Linen breeches were worn by men in 1491 B. C. They also at that period wore embroidered coats, besides bonnets "for glory and for beauty."

A Diplomat.

Little Willie—Say, pa, what is a diplomat? Pa—A diplomat, my son, is a person who can prove a man a liar without calling him one.

The difficult part of good temper consists in forbearance and accommodation to the ill humor of others.

UNION BANK OF CANADA

A Savings Account Creates Capital

To rise above dependence on the daily earnings, Capital is essential, and the surest means of accumulating Capital is through a Savings account. Face the facts as they are, figure where you can economize, and save money systematically.

PETERBOROUGH BRANCH . C. H. PENNEFATHER, Manager
NORWOOD BRANCH . . . . . D. B. CUTCLIFFE, Manager
HASTINGS BRANCH . . . . . J. M. THOMSON, Manager
STIRLING BRANCH . . . . . W. S. MARTIN, Manager

Sore Eyes Granulated Eyelids, Eyes inflamed by exposure to Sun, Dust and Wind quickly relieved by Murine Eye Remedy. No Smarting, just Eye Comfort. At Druggists or by mail 50c per Bottle. Murine Eye Salve in Tubes 25c. For Book of the Eye FREE ask Murine Eye Remedy Co., Chicago

WHY DREAD OLD AGE?

IT should be the pleasantest time of life and if coupled with good health it is. Many of our most remarkable men and women have won fame and prominence after reaching the sixties, and in lots of cases they have not been robust in youth.

The secret of health in old age is the prevention of bowel disorder. Constipation is the foe to be dreaded. Care in diet is necessary, also the avoidance of harsh cathartics, which only aggravate the trouble.

The ideal laxative for aged people is Chamberlain's Tablets

On account of their mild and gentle action, you hardly realize that a medicine has been taken. Yet the effect is none the less certain, and the tonic properties of these Tablets so build up and strengthen the digestive system that the health is greatly benefitted. Try a bottle today.

25c, all dealers, or by mail from CHAMBERLAIN MEDICINE CO., TORONTO

CHAMBERLAIN'S TABLETS 25¢

Directory First!

WHEN you call a telephone number *from memory* or when you *guess at it* you are apt to be wrong.

¶ The mind has a trick of transposing figures—instead of "1263" you are quite likely to say "1623."

¶ Also, telephone numbers, firm names, etc., are frequently changed.

¶ And when you thus *ask for the wrong number,* you waste your own time, the operator's, and the time of the person called through your error.

¶ *Directory first* is a good principle. In the end it saves time and temper to *first consult the latest issue* of the telephone book.

The Bell Telephone Co. of Canada

"Good service * * * our true intent."

Directions for Employers

Who Purpose Claiming Exemption for Class One Men in Their Employ

THE following course is recommended for employers who have in their employ any number of men—bachelors and widowers without children (not otherwise excepted) who were 20 years old on the 13th October, 1917, and whose 34th birthday did not occur before Jan. 1st, 1917, and who propose claiming exemption for any of these men, to continue in work which is deemed to be in the National interest:

First, it will simplify matters for you and for the exemption tribunals if you instruct Class One men in your employ to go up for medical examination at the nearest Medical Board Centre.

Only Class One men, who upon medical examination are placed in Category A are liable for immediate service under the Act. Class One men placed in Categories B, C or E satisfy immediate requirements if they attach their medical report to their claim for exemption.

Employer's Statement and Schedule

Second, prepare a full statement of the total number of your employees grouping them according to their respective occupations and qualifications and stating the number in each group. Indicate the possibility or otherwise of replacing the labour of Class One men with the labour of those unavailable for military service, or outside the statutory class called up; the extent to which the withdrawal of men in the statutory class would affect the business, the reason for considering that the carrying on of the business is in the National interest, and such other facts and circumstances as may appear to be relevant.

Append to this general statement and classification, a schedule of the names, ages and occupations of all men in Class One, indicating as to those who have been medically examined, the medical Category in which they have been placed, noting against each name whether or not you propose to claim exemption on behalf of the man.

Where exemption is claimed employer should state his opinion whether such exemption should be conditional on the man's continuing to follow his present occupation and whether it would suffice if exemption were granted for one, two or more months, as the case may be.

A copy of both statement and schedule should be prepared for each man for whom the employer is applying for exemption.

Forms for Exemption

These forms may be obtained on request from any Post Master, who will transmit the forms when filled in, to the Registrar.

Claims for exemption must be made not later than November 10th.

172

Issued by
The Military Service Council

INCOMPREHENSIBLE PROFITS, "BEYOND THE DREAMS OF AVARICE"

While the huge profits on bacon were pouring into the coffers of the Wm. Davies Co. to the extent of over one and a half millions in 1916, Sir Joseph Flavelle had "no qualms of conscience," as he told the Government Commission inquiring into the cold storage business in Canada at the City Hall Saturday afternoon. These profits, according to J. W. Bain, K.C., Government counsel, grew from $169,762 in 1914 to $1,639,000 in 1916. "That was over 100 per cent. calculated on a basis of $1,500,000 paid up capital," observed Mr. Bain.

"Beyond the dreams of avarice," interjected Gordon Waldron, K.C., and the Commissioner smiled.

Mr. Bain, K.C., Government counsel in the Henderson Commission inquiring into the profits of the Wm. Davies Packing Company, then addressed the Commission summing up outstanding points of interest in the inquiry. He said Mr. Clarkson and Mr. Brodie had gone very thoroughly into the Company's books. As to the unit values they could not be ascertained from the Matthews-Blackwell on account of the method of keeping the books adopted by that firm. He pointed out that the profits of the Davies Co. had jumped from $162,762 in 1914 to $1,827,494 in 1917. He submitted that profits were real profits and that depreciations made by the Davies Co., were "improper" so far as the Commission was concerned. Mr. Fox had not admitted these profits, bringing them down to $1,300,000 by reason of depreciation. The facts were that the real profits were $1,639,000 in 1916 and $1,827,000 in 1917.

"It seems to me remarkable that an item should be written off one year and not in another year, and I submit that they were written off on account of the tremendous profits made during the periods in question?"

Profits Incomprehensible.

Continuing, Mr. Bain also pointed out the tremendous percentage of profit made by reason of the war. "The profits," he said, "in some cases are almost incomprehensible. In 1917 they made between 40 and 50 per cent. on capital. I submit that you should find that they made those enormous profits by reason of the fact that they took advantage of the war and the conditions that arose out of the war. To me and many others, no doubt, it is wrong.

The Davies Co. obtained advantages over other competitors. They could go out and buy what they wanted absolutely sure that they could not make a loss. It was a case of heads I win and tails you lose.

"That undoubtedly had effect on the high cost of hogs."

"The very material reason of the high cost of bacon to-day," continued Mr. Bain, "was because of the lust of those gentlemen after the great profits they have been able to get.

"It does not seem to me right that this one firm should have got preference over other competitors and made what seems to me an undue or excessive profit."

"Profiteering," said Mr. Waldron in his address, "is the taking of unfair profits in times of human distress, and it is for you gentlemen to judge whether these gentlemen come under that category. That they got undue profits to which they were not entitled, I think, has been proved."

He characterized the cables between the Davies Co. and their agents as "immoral" and "shameful," setting forth as they did certain advantages which the Davies people had in their war contracts over other packers. Their intent is unmistakable.

"His Greedy Eagerness."

"This man, Fox, stands accused before his fellow citizens by his own evidence. Nothing can excuse the conduct of that man. Nothing can excuse his desire, his greedy eagerness to make profits. And the president of the company must bear this accusation with the management. I ask you to find a case of profiteering against this company, who made excessive and unfair profits out of the public, a profit which is reflected not only in the amount which they have put in their own pockets but in the amount which every citizen had to pay for pork products, not only in Canada but in the mother country, where they are fighting for our civilization."

The idea of a "tonic"
For baldness that is chronic
Is manifestly quite absurd.
But when your hair is falling
In quantities appalling,
There's hope in that reassuring word,
HERPICIDE
Applications at the better barber shops
Guaranteed by The Herpicide Co.
Sold Everywhere

WILSON'S "The National Smoke"
Eighteen million "Bachelors" sold annually in Canada
BACHELOR CIGAR
The universal popularity of this high grade cigar is due to its unvarying quality.
If you do not see it on the counter. ASK FOR IT.
3 for 25¢
Cheaper by the Box
ANDREW WILSON & Co TORONTO AND MONTREAL

The Circuit Rider In Japan.

We are in the upper room of the neat Japanese home. We have fallen flat on our faces and exchanged greetings in the deliberate and considerate manner of the east. Beside me the captain sits on his heels, a feat which I admire the more after trying it for ever so brief a time. In the middle of the clean mat floor a small stand supports an ugly kerosene lamp, the one jarring note in that dainty home. Behind the stand sits the Japanese pastor, and in front of it sits the church treasurer, both on the floor. In recognition of my foreign training I am allowed to sit on the window sill, a silk cushion having been placed there for the purpose by the good housewife, who, after seeing every one comfortably settled, had bowed to each in turn, kneeling at a distance and almost touching her forehead to the floor, and had withdrawn with the cheerful resignation of the Japanese wife.

LOVE LINKED WITH DEATH.

In Tucopia Girls Propose Marriage and Must Die if Rejected.

In the Pacific ocean between Fiji, New Guinea, New Caledonia and the continent of Australia lies the Melanesian group of islands, where head hunters and cannibals abound. Although strange and grewsome are many of the customs of the tribes, there are some that are most romantic. For instance, on the island of Tucopia the women propose marriage instead of the men.

When a girl of Tucopia sees a man whom she thinks she would like to have for her husband she does not rush up to him and ask him to marry her. On the contrary, she gives the subject deep thought and often the man a most careful investigation before she "pops the question." The reason is that his answer spells life or death to her.

It is a tribal law that any woman who has been refused must forthwith kill herself. Therefore a woman asks a man's hand only when she feels sure that his answer will be the happy one.

Many are the strange and seemingly inexplicable questions with which the women of Tucopia ply the stranger, who cannot realize the personal motive back of the solicitude of the dusky belles who inquire if he is married or not and the state of his wife's health. Romances are consequently very apt to turn out in happy marriage.

But there have been innumerable instances when a poor girl, smitten by the newcomer's charms, has been compelled to kill herself because the man with whom she has fallen in love has had to refuse to marry her.

Baldness with the women of Tucopia is a sign of beauty, and never until she is bald does a Tucopia woman become fully convinced that she is really lovely. But bald or not she takes great care whom she asks to marry her, for the tribal law has never been known to fail. If a rejected woman does not kill herself she is executed by the leaders of the tribe.

RED MONDAY IN PETROGRAD.

One Scene of the Revolt That Ended the Romanoff Dynasty.

Bullets flew in the streets of Petrograd one Monday during the revolution which overthrew the Romanoffs. A British nurse, telling Londoners of her experiences in the Russian capital on "Red Monday," says of one scene:

"I saw in the streets a wonderful procession of revolutionists, the vanguard of the brave liberators of Russia. The soldier patriots in their gray coats, on foot and in motorcars, were going down the street in a steady, orderly manner, protecting a crowd of starving men, women and children who were walking in the center of the procession. At their head was a band playing the 'Marseillaise' and a large red flag borne aloft.

"As the procession neared the Hotel Moscow, where the Nevsky begins, there was a sudden outburst of fierce firing from above, and the soldiers and women and children fell to the ground and the street soon became a shambles. The firing was from machine guns controlled by the police, who were in ambush on the roof of the hotel and who tried to bring about a wholesale slaughter of the people.

"It was astonishing how self possessed the crowd was in the face of this murderous attack. I saw the soldiers who had not fallen immediately enter the hotel and make their way to the roof, where they shot the cowardly police, captured the machine guns and brought them down to the street."

Lending Money.

"And now, my son," said the old man, "I must give you a bit of parting advice."

"Yes, dad," answered the young man patiently.

"Never lend money to a friend."

"What, never?"

"No, never."

"But why? Surely some friends are honest?"

"Undoubtedly. But if you lend money and try to get it back you will be called a tightwad, and if you lend money and don't try to get it back you will be called an easy mark."—Cleveland Plain Dealer.

Slaves of the Gown.

Some women live in a state of perpetual preparation of wardrobe. They never seem to acquire one in any approach to completion, and they are always in the act of either planning or of obtaining some separate portion of one in such a way that it would seem as if they lived to and for no other end or purpose. The materials of which their gowns are made must be of the nature of Penelope's web.

Curious Land, Curious People.

Near Cape Horn, in the islands of Tierra del Fuego, live the most curious people in all South America. It rains or snows or sleets nearly every day, and yet they look on their country as the finest in the world. They wear hardly any clothing and seem not to feel cold. Because he saw fires on the shore the explorer Magellan, the first European that rounded the Horn, called the island "the land of fire," which is almost the worst name he could have chosen. Their huts are made of bent boughs and covered with grass and give only the poorest shelter. The folk are vain, too, wearing necklaces of the teeth of fishes or seals and painting patterns on their bodies. Among them some colors have a novel meaning. White is the sign of war and red of peace. They are great mimics and will imitate voice and gesture perfectly.

Handicapped by His Name.

The handicap of a poet's name was illustrated in the case of Mr. William Wordsworth, who was the eldest surviving grandson of the poet. Mr. Wordsworth was a great scholar and a poet himself of high distinction. A volume of his sonnets was issued privately some years ago. On account of the similarity of his name with that of his grandfather, he always refused to publish any of his poetical writings, though pressed to do so by the people of such high authority as Matthew Arnold, who described one of his sonnets as the finest in the English language.

Odd Geographical Division.

The range of the Blue Ridge mountains in Pennsylvania is divided by a river every twenty-seven miles, as follows: From the Susquehanna to the Swatara, twenty-seven miles; from the Swatara to the Schuylkill, twenty-seven miles; from the Schuylkill to the Lehigh, twenty-seven miles; from the Lehigh to the Delaware, twenty-seven miles. At the next twenty-seven miles is a hollow of New Jersey, in which nestles a lake known as Culver's pond.

Right Thinking.

The quality of your friends is the quality of your thoughts. Think the thoughts of a thief and thieves will be your companions. Think clean, helpful, creative thoughts and surely your associates will be clean, helpful and creative. You attract to you what belongs to you.

Changed Ideas.

"Mrs. Smarty used to boast that she never let her mind run upon little things."

"Well, does she?"

"I should say so! She can't talk of anything but her baby."

Circumstantial Evidence.

"What makes you think all women hate each other?"

"Because a woman so seldom brings up a son fit to be another woman's husband."

LADIES! DARKEN YOUR GRAY HAIR

Use Grandma's Sage Tea and Sulphur Recipe and Nobody Will Know

The use of Sage and Sulphur for restoring faded, gray hair to its natural color dates back to grandmother's time. She used it to keep her hair beautifully dark, glossy and attractive. Whenever her hair took on that dull, faded or streaked appearance, this simple mixture was applied with wonderful effect.

But brewing at home is mussy and out-of-date. Nowadays, by asking at any drug store for a 50-cent bottle of "Wyeth's Sage and Sulphur Compound," you will get this famous old preparation, improved by the addition of other ingredients, which can be depended upon to restore natural color and beauty to the hair.

A well known downtown druggist says it darkens the hair so naturally and evenly that nobody can tell it has been applied. You simply dampen a sponge or soft brush with it and draw this through your hair, taking one strand at a time. By morning the gray hair disappears, and after another application or two, it becomes beautifully dark and glossy.

Wyeth's Sage and Sulphur Compound is a delightful toilet requisite for those who desire a more youthful appearance. It is not intended for the cure, mitigation or prevention of disease.

MENARD
Commercial Auto Truck
Worm Drive
THE TRUCK YOU NEED AT
THE PRICE YOU CAN AFFORD
The most economical and convenient truck in the market for General Delivery and Cartage Service.
CAPACITY—1 Ton, 2 Tons, 3½ Tons, up to 6 tons.
The Truck in operation every day should be the the Truck to Buy.
☛ GET A DEMONSTRATION.
Robert Hicks & Co. Limited
DISTRICT AGENTS

MISERABLE FROM STOMACH TROUBLE

Felt Wretched Until He Started To Take "Fruit-a-tives"

594 CHAMPLAIN ST., MONTREAL.

"For two years, I was a miserable sufferer from *Rheumatism and Stomach Trouble*. I had frequent *Dizzy Spells*, and when I took food, felt wretched and sleepy. I suffered from Rheumatism dreadfully, with pains in my back and joints, and my hands swollen.

A friend advised "Fruit-a-tives" and from the outset, they did me good. *After the first box, I felt I was getting well* and I can truthfully say that "Fruit-a-tives" is the only medicine that helped me". LOUIS LABRIE.

50c. a box, 6 for $2.50, trial size, 25c. At all dealers or sent postpaid by Fruit-a-tives Limited, Ottawa.

Seeds of Vegetable Plants.

Seeds may be saved from the best vegetable plants one year for the next season's planting. Lettuce and radish go to seed if permitted to do so. The best corn ears may be left on the plant to mature. The best potatoes from the biggest hills may also be saved if they can be kept safely. Peas and beans allowed to ripen on the plants will supply seed for next year.

TELEPHONE 790
WHEN YOU WANT YOUR
Piano or Organ Tuned
ALL WORK GUARANTEED
W. H. Cunningham, 563 Weller St

GRAPES
Grape Fruit - - - - Lemons
Oranges - - - - - - Apples
Bananas - - - - - - Cranberries
VEGETABLES
Onions - - - - Sweet Potatoes
Celery - - - - - - - - Beets
Cabbage - - - - - - - - Squash
Groceries - Olives - Canned Goods
JOE LONGO & CO.
TWO STORES 416 GEORGE ST. PHONE 931
230 CHARLOTTE ST. PHONE 1013

WASTE BOUGHT
Send us all your Waste Material such as Rags Metals, Paper, etc. We will call when requested and take it away.
Be wise and stock up with Low's Coal Now
LOW & COMPANY
262 Simcoe St. and 385 Bethune
Phone 697 Nights and Holidays 766

WHEN YOU WANT
COAL
CEMENT
Sewer Pipe
CONSULT
H. B. TAYLOR & SON
Cor. Aylmer & Wolfe
'Phone 209

HEAT PRODUCING
COAL
Use Our
PITTSTON COAL
It Makes Warm Friends
Terms Positively Cash
Weir & McCarthy
Coal and Wood Dealers
111 Hunter St., East City. 'Phone 96

COAL
THAT IS ALL COAL
PROMPT DELIVERY
Peterborough Fuel & Transfer Co.
Charlotte St. 'Phones 270 261, 862
Truck and Transfer Business in Connection

10 Pages

The Evening Examiner

PETERBOROUGH WEDNESDAY, OCTOBER 24, 1917

GRANT SIX
For Hire. Also Ford Touring Car and Taxicabs. PULKINGHORN'S AUTO AND TAXI LIVERY.
'Phone 278. Night 'Phone 1151

FRENCH HOLD ALL OF AISNE RIDGE

CAPTURE THE OUTER DEFENCES OF LAON

FRENCH COMPLETE CAPTURE OF THE FAMOUS AISNE CREST

Epochal Victory of General Petain's Men on Tuesday---Will Be Known as the Battle of the Caverns---Poilus Fought Far Below the Earth's Surface Driving Germans Out of Caves and Warrens---French Now Hold Outer Line of Defences to Laon.

(Special to The Toronto Star and The Peterborough Examiner.)
(By Henry Wood.)

WITH THE FRENCH ARMIES IN THE FIELD, October 24.—General Petain's poilus fought in the air, on the ground, and literally far below the ground to achieve their epochal victory of Tuesday morning.

The fight will go down in history as the battle of Caverns—the conflict of Cavemen. The French won their objectives, which means to-day they hold every inch of the famous Aisne Crest and have shut the Germans off from their last look at the promised land of France beyond the ridge. Tuesday's drive was along a front of six miles, on the Allemant-Pantheon front. The French seized the last portion of the Aisne Ridge, including, to the west, a little over two metres of the historic "Ladies' Highway" (Chemin Des Dames) with its junction on the Bruisselles Highway, which the Germans still held, together with all observatories, notably Fort Malmaison. The French are now masters of every spot on the entire Aisne Ridge—from Vatokaillon to Craonne — which heretofore formed the backbone of the German positions.

HOLD DEFENSES TO LAON.

Not only that, but the French now hold the outer line of defenses to Laon. The battle was fought on the summit of this razor-back ridge, beyond which, on a plateau half a mile wide, there runs the Ladies' Highway. The northern slope of the ridge was in possession of the Germans, and it slid away abruptly into the Valley of the Ailett. Every inch of these German positions was honeycombed with caverns, tunnels and subterranean quarties. Many were two stories deep, electrically lighted and ventilated. Every one of them the Germans had converted into a veritable underground fortress. Where there was a single tunnel at Cornillet — at which place the French first encountered this German rabbit-warren system of defense—there were three tunnels here. Some of them proved almost insurmountable defenses.

CAPTURED SCORE OF CAVES.

Tuesday's battle involved the capture of a score of these German caves, tunnels and quarries. On the ground held by the French before the drive, that is on the southern slope of the ridge—there were similar caverns, grottos and warrens. These were manned and kept filled with French troops.

Monday night the caves on both sides of the ridge, German and French —were gorged with reserves, waiting the rush of the battle on the plateau. The entire ridge, literally, was alive, like a gigantic anthill. The masses forced below waited on both sides for the decision of a battle on the earth above, the manifestations of which literally trembled the whole ground.

The French artillery concentration was of unheard of intensity. Batteries secretly installed weeks ago opened with an appalling suddenness, a veritable volcano of steel, for eight days, minute by minute, day and night, at the German positions.

For six days, the whirlwind of the French barrage of both artillery and machine guns "staked off" the attacking front and isolated the Germans from munitions, food, communications or reinforcements. The enemy had to stick tight to his underground fortress.

RAIN OF HEAVY SHELLS.

Then came a simultaneous rain of projectiles of the great French 400, 380 and 320 millimetre guns—smashing the entrances of the tunnels and caverns, caving in those near to the surface, and actually shaking the ground like an earthquake.

I personally witnessed these giant guns lobbing shells weighing a ton each over the Aisne Forest. The missiles were visible to the naked eye from their departure from the cannon's mouth through their magnificent arc over the crest, and the beginning of their downward plunge to the German lines. Countless French airplanes wirelessly regulated every shot so accurately that one battery fired five shots from a distance of six miles, all five of which struck successively in the same hole, penetrating a subterranean fortress.

Although the Crown Prince had the Fifth Division of the Prussian Guards among the five divisions (75,000 men) facing the French, he rushed up two other Guard divisions and likewise a Bavarian division, thus concentrating in the zone of attack the very flower of the German army.

He entrusted the defense of Fort Malmaison to the Second Division of the Prussian Guard.

GERMAN RESERVES FAILED.

In pursuance of their past tactics, the Germans massed reserves in the caverns, intending when the French infantry dashed over the plateau, to rush those out of their subterranean warrens for a counter attack. But when the French did come the poilus out-Hindenburged Hindenburg. Behind the first wave of the French attackers, came specially trained battalions of poilus who seized the entrance to the caverns and blbckd them effectually with machine guns, grenades and powerful forces. They literally walled up beneath the ground, in vast and intricate undeground galleries, the huge reserves which the Germans had massed there. This fact alone accounts for th enormous and almost unprecedented number of German prisoners taken —a number out of all proportion, under previous army tactics, to the width of the front over which the French made gains.

CAPTURE OF FORT MALMAISON.

The capture of Fort Malmaison was perhaps the most brilliant of all manoeucres of the assault. For weeks preceding the attack, four regiments which had been chosen for Fort Malmaison rehearsed their plan of battle. They were latter perfect in their parts. Just before the move was made on the powerful fort the giant French guns rained a hundred tons of shells into the fort, then, while one of the French regiments assaulted the position from the front three others encircled it. The combined drive of the four, carried out with the precision of men drilled to every motion, completely smashed the picked Second Guard division.

Although the attack was launched at 5 a.m. and in complete darkness, except for the flashes of the guns, the entire battle plan, the capture of subterranean fortresses, Malmaison, and all was executed on clockwork schedule.

PARIS—The official story of the French victory is as follows:

The text reads:

"North of the Aisne the attack which we launched this morning developed under extremely brilliant conditions. Despite mist and rain, our troops attacked with admirable enthusiasm formidable organizations of the enemy, which were defended by the best troops of Germany, supported by heavy artillery.

"In their first dash our soldiers captured the line indicated by the quarries of Fruity and Bohery. A little later Malmaison Fort, in the centre, fell into our hands.

"SHOW IRRESISTIBLE SNAP."

"Pushing their advance still further, our troops, after a desperate engagement, in which they gave proof of their irresistible snap, drove the enemy out of the quarries of Mont Parnasse, which had been partly crushed by our big shells.

"On the left our progress was continued with the same success, the villages of Allemant and Vaudesson remaining in our power, while, on the right, our troops carried on to the heights dominating Pargny-Filain.

"Finally, in the centre, our troops drove fresh enemy reserves helter-skelter, and captured the village of Chavignon. At this point our advance

(Continued on page 10.)

PTE. GEO. EDW. WOODCOCK
Former member of the 93rd Battalion, who has recently returned from overseas.

NOT FIGHTING FOR POLITICAL ENDS IN RUSSIA

Premier Kerensky in Emotional Speech Declares That They Are Struggling Now For the Very Existence of Russia

A POWERFUL APPEAL

Canadian Press Despatch:

PETROGRAD, Oct. 24.—Tuesday, in an emotional address to Parliament, Premier Kerensky appealed to delegates to endeavour to arouse in the people the same sense of individual responsibility at the front and in the rear which carried the Russians to victory for a time in the post revolutionary offensive early in July. The Premier deplored the present demoralization of the army. If only we could rekindle the enthusiasm of those July days in the heart of each man, he said, we would have peace by Christmas, an honourable peace, for a free Russia, with the war fought to an honourable end.

The Premier talked for an hour, running the gamut of emotions from despair to hope.

He was applauded on all sides.

"We are not fighting for political ends, but for the very existence of Russia," he declared.

American Steamer Is Sunk

(Canadian Press Despatch).

NEW YORK, Oct. 24.—According to a South American despatch, the American steamer Santa Elena, 7,000 tons, one of the interned German ships seized by the United States, was sunk near Elferrol with the loss of 24 lives.

Concentrating Large Forces On Italian Front

(Canadian Press Despatch).

ROME, Oct. 24.—(Official).—The enemy has concentrated large armies at the front for offensive purposes, including large German forces.

INCENDIARISM IS SUSPECTED

(Canadian Press Despatch).

TORONTO, Ont., Oct. 24.—Several empty coal oil cans scattered about and lighted candles here and there, pointed to an incendiary origin of a twenty thousand dollar fire in the Aberdeen Chambers here early today. The police and Fire-Marshal are investigating.

AUSTRIANS TO ATTACK

Reinforced by Troops From Russian Front and Assisted by German Munitions, Artillery and Aeroplanes, Offensive is Planned

MASSING FORCES

(Special to the Toronto Star and The Peterborough Examiner.)
(By John Hearley.)

ROME, Oct. 24.—Austria is starting an offensive, hoping to anticipate the concluding phase of the Italian drive toward Trieste and Laibach. Semi-official advices to-day indicated that the enemy has massed great numbers of troops recently, withdrawn from the Russian front, and has managed to persuade Germany to grant her considerable aid in the way of munitions, artillery and aeroplanes.

Offensive squadrons of the newest type of Gothas have been encountered by the Italian forces.

Just what Austria plans to gain by an attempt at an offensive at this particular time is not clear. Cold weather in the dizzy heights on which the battle line now runs, has heretofore put a stop to major fighting operations during the winter, on account of the snow and ice.

A Manifesto To War Veterans

Must Secure Defeat of Candidates Who Will Not Help to Enforce Conscription

(Canadian Press Despatch).

OTTAWA, Ont., Oct. 24.—"It behooves us to bring all our forces to bear and leave no stone unturned to secure the defeat of any candidate who will not give the fullest guarantee that he will do all in his power to enforce conscription," said James J. Shanahan, acting President of the Great War Veterans' Association of Canada, in a manifesto to the members of that organization, issued today.

SAYS FLAVELLE WILL RESIGN

(Special to the Toronto Star and The Peterborough Examiner.)

MONTREAL, Oct. 24.— Le Canada to-day features a despatch from Ottawa, which indicates that Sir Joseph Flavelle will resign in a few days from his position as chairman of the Imperial Munitions Board. The story also alleges indignation in England owing to the "disclosures" made at the recent investigation in Toronto.

MICHAELIS RESIGNING?

Canadian Press Despatch:

LONDON, Oct. 24.—Dr. Geo. Michaelis, German Imperial Chancellor, has, according to an Amsterdam despatch, placed his portfolio in the hands of Kaiser Wilhelm, who is considering the situation with a view to an acceptance or refusal of Michaelis' resignation.

PRISONERS TOTAL 8000

Canadian Press Despatch:

PARIS, Oct. 24.—Official reports indicate now that at least eight thousand prisoners were taken in the latest drive by Petain's troops north-east of Soissons. The Germans have attempted no counter attacks on the Verdun front, but made violent attacks in the Aisne sector, which were repulsed with heavy losses. In the Champagne district the French made successful raids.

THE GOVERNMENT APPOINTEES TO THE CITY AND DISTRICT TRIBUNAL BOARDS

Magistrate Dumble and Mr. W. H. Moore Will Complete the Personnel of the Two Local Boards —Conference on Saturday.

THE APPOINTMENTS

The tribunal boards for the city of Peterborough and district are complete. His Honour Judge Huycke has received a list of the local appointments to the boards made by the Selection committee of the Government. The first member of the Board is appointed by Judge Huycke and the second member by the committee. Two boards will sit in Peterborough. Board number one, composed of His Honour Judge Huycke and Magistrate D. W. Dumble, will look after the district north of Hunter street and east of the Otonabee river, while board number two, composed of Mr. J. A. Aylmer and Mr. W. H. Moore, will look after the district south of Hunter street. The personnel of the city and district boards is as follows:

Peterborough:
Board Number One— His Honour Judge Huykce and Magistrate D. W. Dumble.
Board Number Two—Mr. J. A. Aylmer and Mr. W. H. Moore.

Keene:
Lieut.-Col. T. J. Johnston and Joshua Smithson.

Lakehurst:
Andrew L. Shearer and James Ingram.

Bridgenorth:
J. H. Garbutt and Eugene Maloney.

Centreville:
T. E. Bradburn and Daniel Maloney.

Apsley:
David S. Campbell and Andrew Post.

Norwood:
Lieut.-Col. R. E. Birdsall and Hugh Robb.

Warsaw:
E. Hawthorne and John Rose.

Lakefield:
A. O. Langley and G. D. Hilliard.

Havelock:
F. J. Squire and William Mathieson.

Will Hold Conference.

The members of the above named Boards will meet in Peterborough on Saturday morning next to discuss the various points involved in the operation of the Military Service Act.

TORONTO WOMEN MAKING MUNITIONS.
Munition makers pressing brass cartridge cases at the Canadian Allis-Chalmers Co.

REGISTRATIONS AT LOCAL OFFICE ARE VERY SLOW

Total So Far Is Only 166 of Which All But 10 Are Claims For Exemption—Only Fifteen Days Are Left

PORT HOPE'S WARNING

There is still no sign of a rush of Peterborough eligibles under the Military Service Act to register. Up to 11 o'clock this morning the total registrations at the post office only numbered 166, of which 156 were claims for exemption and ten were reports for service.

There are only fifteen days left for men to register or suffer the penalties prescribed under the Act. They are advised to act at once as there will undoubtedly be a crush next week.

Down in Port Hope the tribunal officer is impressing upon young men the seriousness of the situation. Under the heading, "Final Warning," the following notice appears in the Port Hope Guide:

Up to date only 47 from Port Hope and 23 from Hope between the ages of 20 and 34 have registered. All the above have courageously asked for exemption.

This showing is far from satisfactory and not fair to the Postmaster or to yourselves. Remember, the longer you delay the most aggravating you are making it for all concerned.

Under the Military Act you are today soldier. Let me say for the last time— choose between wearing the "khaki" or the "brown and yellow." Five years is the term. Far better to be on the outside looking in, than on the inside looking out.

I may further add you are all being rounded up and none shall escape. Men in the Township of Hope take notice. The Act will be rigidly enforced though tempered with strict impartiality.

E. J. W. BURTON,
Tribunal Officer.

Medical Examinations.

Deputy Minister of Justice Newcombe has announced in an interview that the medical examination of Class One men is entirely optional. He says:

"I should like to take this opportunity again to correct the misunderstanding which has arisen in some quarters with regard to medical examinations. Medical examination before report for service or claim for exemption is entirely optional. It is recommended where the candidate is not too far away from a Medical Board, and it is otherwise reasonably convenient. If, however, this course is not found convenient, it is quite in order for a man to report for service or claim exemption without going in for medical examination. In such a case, he will receive notice by mail in due course as to the time and place where he should present himself for medical examination. If an exemption is granted on grounds other than physical unfitness, no further medical examination will be necessary until the exemption expires."

NEW RECORD AT THE ARMOURIES FOR NUMBER EXAMINED

Medical Board Passed on the Physical Qualifications of Sixty-one Candidates yesterday—Register System Working Well

TO-DAY'S MILITARY NEWS

Yesterday's Figures.

Candidates examined	61
Placed in A category	38
Placed in B category	5
Placed in C category	2
Placed in E category	16

Yesterday saw a new record set up by the local Medical Board when at three sessions, a total of sixty-one men were examined. Twenty-two were examined in the morning and twenty-five in the afternoon, while fourteen went before the doctors last night. Judging by the number of men presenting themselves, the 1,000 mark will be reached before the finish of to-night's session. Men are coming into the city for many miles around, and the morning trains each day bring fresh quotas to face the medical examination.

At yesterday afternoon's session the results were:

Category A	14
Category B	1
Category C	3
Category E	7

At night out of fourteen candidates only one man was rejected, which is the minimum of E category men at any one session. The figures were:

Category A	11
Category B	2
Category E	1

This Morning's Session.

Candidates examined	21
Placed in A category	12
Placed in B category	3
Placed in E category	6

Total Results So Far.

Number examined	574
Fit for the trenches	577
Fit for non-combatant service overseas	57
Fit for duty in Canada	65
Untit for any service	275

The system of registering the names of young men who wish to be examined is working very satisfactorily at the armouries. Candidates are booked for one or two sessions ahead so that they know just when they will have a chance to go before the doctors. This morning twenty-one men were examined, twelve of them going into the A category.

OTTAWA, Oct. 23.—Total enlistments in the Canadian Expedition-Forces from the 1st to the 15th of October exceeded the total wastage during that period by 371 men, according to a statement issued by the Militia Department to-day. The figures are: Total enlistments in infantry, artillery, railway construction, forestry and miscellaneous units, 2,458; total number of casualties and discharges, 4,887.

THE BUSY MAN

With a pair of bad eyes is often negligent in the care of his sight. By spending just a little of your time in consultation with Dr. Lacey you can add hours each day to your working efficiency. See Him and See Better. 410 George Street. Open Wednesday evening.

Bondsmen Fail To Sign Agreement

Five Hundred Dollar War Bonus Payable to Garbage Contractor is at Stake

Why the bondsmen of Mr. E. K. Graham, garbage contractor for the city, have so far failed to sign an agreement which, if properly carried out, will benefit Mr. Graham to the extent of five hundred dollars, is something that is puzzling the members of the Property Committee. At a meeting held last evening, anything but commendation was expressed at the way Mr. Graham is performing his duties. The clause vesting in the Sanitary Inspector, the right to remove ashes and refuse under certain conditions and deduct the cost from the remuneration paid to Mr. Graham, was read and approved by the committee in the hearing of Sanitary Inspector Stapleton. The Inspector reported a number of cases where the contractor had failed to remove ashes, etc. A letter was also received from City Solicitor Gordon, stating that neither Mr. Graham nor his bondsmen had signed the agreement respecting the five hundred dollar war bonus granted Mr. Graham on the condition that he properly fulfills his contract.

"It will be a fine day when these fellows are through," observed Mayor Duffus, who suggested that next year the city undertake to do the work instead of letting it out on contract.

Ald. Saunders, chairman of the committee, also had several complaints.

FRANK JENNE Says:

Work Shirts — that sounds good. We are a nation of workers with no idlers among us, no effete aristocracy. I have Work Shirts and Work Pants by makers who specialize in their making. Tooke's call their huskiest shirt the "Jess Willard." I don't aspire to be Jess, while I'm Jenne. "Come to me."

Evening Examiner

Phones—Editorial 1000, Business Office 1001 Private Branch Exchange to all Departments.

The Paid Circulation of The Daily Examiner is Over 5300 COPIES DAILY SWORN TO AND GUARANTEED

The Daily Examiner, published every lawful evening by The Peterborough Examiner, Limited, Office, 410 George St. The Weekly Examiner, published Thursday morning.
The subscription price of the Daily Examiner is $4.00 per annum; that of The Weekly, $1.00.
U. S. Representatives,—Stockwell, Special Agency, People's Gas Bldg.,—Chicago, Tribune Bldg.—New York.
R. M. Glover, Managing Director.
Advertising rates on application.
R. M. Glover, Managing Director.

"Peterborough Presents Possibilities Unsurpassed."

WEDNESDAY, OCT. 24, 1917

CAUSE OF HIGH PRICES

At the Henderson bacon investigation, in answer to an inquiry of the Chairman as to why the cost of raw material had gone up, Mr. T. F. Matthews of Matthews-Blackwell, replied that it was—

"Because forty million men had been taken from active production all over the world and turned into active consumers."

Of course the fact that so many men have withdrawn from productive occupation and devoted to destructive occupations, means much. It has created scarcity and, according to the law of supply and demand, extraordinary demand and limited supply, must advance prices. The reason given is generally applicable, but in Canada there are local conditions that have an influence upon prices. Artificial scarcity, with active demand, can be made, and has been made, a medium of advance of price. Though—not forty—but sixty—million men of the world are non-producers and consumers only; and though this condition accounts for a general world scarcity, there has not been, taken all round, grealy lessened soil production in Canada. We have high prices, but they are not so much due to scarcity of food products as to inability to get at them. With fifteen million more pounds of staple food in cold storage than a year ago—two pounds per head of our population of seven and a half millions—it seems plain that not limited production, but lack of access — improper locking away from the people of the food they require—is a very potent cause of high prices.

This does not seem to be right. A few men and corporations are holding food for high prices, which if released and put into consumption, would cause a sensible decline in price. While the world effect of the withdrawing of sixty million of the most active and most healthy men o fthe world from productive operation may easily explain general high prices, there are other and local causs that add to the general range of the high cost of living—causes that many of us in our simplicity, perhaps, think can be removed, if the Government goes the right way about it.

In England, good margarine is sold at about one-fifth the price of butter. With butter 50 cents per pound that three years ago this month was 32 cents, it is plain to see that permitted importation of margarine would help a good many of us to have something more tasty than dry bread.

ONLY THE LABEL.

The Globe says that "the new Government ought to have the support of organized Labour—it wears the Union label. Unfortunately that is all it has—the label, the name on an empty vessel, as far as the "labouh" character of its elements is concerned. Finance, farming, the "big interests," and capital have their representatives in the government, but the portfolio of Labour, the Labour Department, is not provided with a minister of its special interest.

It seems an anomoly that a win-the-war government should not have represented in its councils, as the head of the department, a representative of the chief agency in winning this war. Seven-eighths of the soldiers in the field or under arms, are drawn from the ranks of labour, and it is to labour that these soldiers owe an adequate supply of munitions, food supplies, etc. A lawyer, as custodian of the interest of labour—as Minister of Labour—cannot have the knowledge of conditions and the sympathy necessary to make him a practically useful Labour minister.

An illustration of the importance of having labour interests personally and sympathetically represented consists in the fact that it is due to the personal interest, sympathy and knowledge of the Great War Veterans that the desirable forty per cent. increase in soldiers' pensions has been impressed upon the governmnt. The union government is only a name, so far as organized Labour is concerned; and, besides, it is not living up to its published programme, which it might better do if it had a real live Labour man as Minister of Labour. One of the pledges of the Union Government was:

"Adequate consideration of the needs of the industrial population —the working classes; maintenance of good relations between employers and employed, and such conditions of employment as will assure suitable standards of living among the labouring classes."

This is admirable sentiment as well as good policy; and the Gvernment has a good chance to apply its policy to the postmen, who are swaying upon the balance of strike unless their reasonable and scornfully-treated demands for increase of pay to a living point, are met. If the government wants to "assure suitable standards of living," the matter is easily covered in the case of the letter carriers of Peterborough and elsewhere—increase their pay; simply that and nothing more. There is nc need of wrestling with economical problems as between employer and employed, the Government is the employer and the postman, the employee. "Suitable standards of living" are "not assured" to the postman who gets from $12 to $16.80 per week, in the face of the statement of the Governmen's own Labour Depertment that a living wage for an average family is slightly under $18.50. The Government should come to the point of fair dealing at once. By paying starvation wages to some of their employees—notably the postmen—they set a bad example to other employers of labour and give the lie to their claim that their policy is to "assure suitable sandards of living among the Labour classes."

It would be something as new as disgraceful if the govenment employees in the Postal service should have to go on strike to secure their rights.

The Premier Says It Is Not His Fault

That Labour is Not Adequately Represented or Represented At All, in the New Government

The following letter has been received from Sir Robert Borden in reply to a letter on the subject sent by Mr. Burnham:

J. H. Burnham, Esq., M.P.
Peterborough, Ont.:

Dear Mr. Burnham,—Your letter of yesterday is before me. I have already stated publicly my intention to give labour adequate representation in the ned Union or National Government which has been partly formed. My efforts in that direction have not been hitherto crowned with success, but the fault is not mine. The effort will be continued until it is brought to a successful conclusion. Probably within a day or two an announcement will be made on the subject.

Yours faithfully,
R. L. BORDEN.

Ottawa, Ont., October 23rd, 1917.

It seems a little strange that the head of a government should have to, or at least, should, state his inability to do what is technically in his power to do, and place the responsibility upon some one else. "The fault is not mine." If it is not, then it must be within his cabinet or outside of it. In any event the responsibility of the failure so far to give labour adequate representation in the new government, should be localized, because so important an interest should not be overlooked. That labour has not been adequately represented in the old government is freely conceded. Sir Robert cannot evade responsibility for that, nor plead that "the fault is not his." He was the leader and, as a rule, responsible for cabinet representation in the old government. He is leader of the new government, and if the new government is to be a success, it must be resolutely headed by a leader who leads.

It is hoped that Sir Robert will show that he has the will and ability to deal firmly and satisfactorily with the situation. If the fact that Labour is not repreesnted in the new cabinet is not Sir Robert Borden's fault, the public should not be kept in ignorance of where the fault lies.

The demand for adequate representation of Labour in the new cabinet is not a class matter, nor the concern of organized Labour only. The protection of the interests of labour as a whole, both in respect of the workers themselves and in the interests of the country of a whole is a matter of most important national concern. Labour has borne, is bearing, and will be called upon to bear, and will bear, so great a part in this war that adequate representation, adequate weight in the councils of a win-the-war government, is conspicuously indispensable.

The wonder is that, instead of being apparently treated as an afterthought, labour representation and the protection of labour interests, was not practically regarded as a prime subject of consideration.

This is a war of democracy, and any war-winning policy of administration, should have as its first care, its central motive of policy consideration of the masses of the people. The good Lord knows that the "big interests" have had their innings and run up a big score—of protfis and special advantages. With a new government there should be a turn of the tide.

Academic laudations of this fight for democracy are but the brayings of asses, if we don't practically recognize its claims in our national administrations and activities.

HOW PARCEL CARRYING CAN BE MADE A PATRIOTIC ACTION

The Governor of New York has thought enough of the necessity of men for productive labour that he has issued the following:

PROCLAMATION.
State of New York
Executive Chamber

To the People of the State of New York:

Men are needed for productive labour. They must be reserved for such work and not drawn therefrom to do non-essentials. If you will show due consideration your dealer will be able to supply men for productive fields, instead of withdrawing them therefrom. The needless delivery work that you put upon stores, means an unnecessary drain on the country's man power.

At the request of the Editorial Conference, representing the leading business newspapers, I desire to point out that every shopper can be patriotic in five ways:

By carrying parcels home whenever possible;

Accept without complaint less prompt deliveries in war time;

Do not demand special deliveries;

Avoid having goods sent home unless you are sure you are going to keep them;

Bring back to the store such goods as are portable when return cannot be avoided.

The stores will give you the best service in their power, but both the stores and the public must do their duty to the country.

As governor of the State of New York, I ask the public to do these things for the welfare of the country to the country.

GIVEN under my hand and the Privy Seal of the State at the Capitol in the City of Albany this ninth day of August in the year of our Lord one thousand nine hundred and seventeen.

(Signed) Charles S. Whitman.

By the Governor.
Wm. A. Orr,
Secretary to the Governor.

Attention has, heretofore, been called to the wisdom and necessity of doing everything possible for ourselves that we may reelase others for productive service that we cannot do ourselves except indirectly—that is by meeting the call of the governor of New York, which, though we owe no allegiance to him, we are bound to observe, because the United States and ourselves are "in the same boat—allies for winning the war.

It is not much to ask of people that in order to save waste of labour in doing things that the people, the public, can do for themselves, they carry their own parcels.

Of course it's a great convenience to have parcels delivered—even small ones—but it's an encouragement of laziness or indifference — two things that cannot go together with patriotism.

We know how citizens can help merchants by avoiding to give orders for Saturday delivery when the ordering can be equally well done any other day of the week. And not only this, but they can help the merchants by refraining as much as possible from ordering "goods on approbation," involving the likelihood of return, and double, delivery expenses. This is not only good for the merchants, but good for the customer. One city merchant says the delivery and return delivery of parcels costs him $1,000 a year. The public is invited to study the five ways of Governor Whitman to help in war work.

It may seem strange that what may be considered a little thing should be so insisted upon. But when a country throws its whole soul into the winning the war, when all the efforts of all its people are demanded, we see the imoprtance of little things as a part of a mighty whole working together for a glorious end.

It seems a mighty sight easier to make a "union" government than to make "union" politicians.

Music & Drama

FAIR AND WARMER.

Avery Hopwood's hilarious farce, "Fair and Warmer" seen for the first time in Peterborough, entertained a very large audience at the Grand last night and lived up to its advance notices as a "sunburst of laughter." Dull moments were as few as reports for service at the post office, and nothing funnier than this play of "temperature and temperament" as it is styled on the programme, has been seen here in years.

"Fair and Warmer" deals with a lively night in the lives of two married couples. Laura Bartlett is so tired of the impeccable conduct of her husband Billy that she has decided to get a divorce. Billy's friend, Jack Wheeler, himself inclined to indulge in frequent poker games under the guise of visits to the Mystic Shriners, diagnoses the case correctly and advises Billy to make his wife jealous. Mrs. Bartlett goes off to the opera with a friend on the night the Wheelers are coming to visit them. When they arrive Wheeler announces that there is an initiation at the Shrine which he must attend, so he takes his departure and Laura keeps her opera engagement, leaving Billy and Mrs. Wheeler to talk things over. They finally decide to co-operate in arranging a situation that will teach their co-partners in life a lesson. During the process they take on board a considerable overdose of spirituous refreshment and finally Billy goes to sleep on a davenport and Mrs. Wheeler curls up in a rug on the floor. The developments that follow through the rest of that act and in the third chapter are fast and furious and at times the audience screamed with laughter. All is finally squared away of course before the final curtain.

The farce was capitally acted. Henry Stockbridge as Billy Bartlett was irresistibly funny. The part is full of possibilities and Mr. Stockbridge took every advantage of the humour of the lines, and of the situations. Miss Lillian Foster as Mrs. Wheeler, shared the honours with him. Her work was clever and effective and she won the audience from the start. Miss Grace Benham did stellar work as Mrs. Bartlett and the "Jack Wheeler" of Jack Hayden was equally good. A clever "bit" was that of Thomas Springer as Harrigan, the express man. "Fair and Warmer" scores a direct hit as a laugh producer.

The old favourites, Guy Brothers Minstrels, are at the Grand to-night.

NOTICE

NOTICE—WILL THE PARTY WHO TOOK the hammer and other articles from the new building corner of Aylmer and Wolfe streets, return the same and avoid further trouble. 1d95-7040

NOTICE—IF THE PARTY RETAINING unlawfully a gent's 'Cleveland' bicycle fails to return to 372 Water street on or before the 25th inst., legal proceedings will follow. 3d93 6976

WHEN YOUR OVERCOAT OR SUIT
Needs Cleaning and Pressing please notify us and we will call for it, and prolong its usefulness by our new method of Cleaning. Ring us now, while you think of it.
THE NEW METHOD CLEANING AND PRESSING
195 Charlotte St. Phone 952

SAVE FUEL
By fitting your Doors & Windows with Chamberlain Metal Weather Strips
Orders promptly attended to when left with
J. H. Vance & Co.
773 Aylmer St. or Phone 1292

It's Confidence That Does It
FANCY
McIntosh Apples
By the Box
WEALTHIES and CULVERT APPLES
By the Barrel or Peck
Fine Crisp Celery, Pumpkins, Cabbage, Squash and other Vegetables
Porter S. White COMPANY
334 George Street

Neolin
Better than Leather
We put them on for $1.75 pair.
MODEL ELECTRIC SHOE REPAIR SHOP
Simcoe Street, 4 Doors West of Turnbull's

SITUATIONS VACANT

WE WILL PAY YOU $225.00 TO DISTRIBute war literature in your locality. Splendid opportunity for patriotic man or woman. At least 90 days' work. International Bible Press, Toronto. 5d95-7055

LOST

LOST—BROWN PUPPY NAMED MAJOR. Phone 1465. No collar. 3d94-7012

LOST—CHILD'S BLACK VELVET PURSE containing $4, on Sunday afternoon, on Murray or George streets. Reward at 331 Reid street or the Examiner office. 3d93-6935

LOST ON WEDNESDAY THE 24TH BEtween the 12th con. of North Monaghan and the city, a lady's hand bag containing a sum of money, letters addressed to the owner and other articles. Finder please leave at the Examiner, and receive reward. 3d95-1w43-7057

HOUND LOST ABOUT THREE WEEKS —A large White Hound Dog, with a black spot on his back and a little yellow around his head. Anyone giving information that will lead to his recovery, to the owner, Wm. Garvey, R. R. No. 5, Indian River, will be appreciated. 3d95-3w43-7054

WANTED

OFFICE CLEANING WANTED — APPLY at Examiner for address. 3d94-7014

WANTED TO BUY—A GOOD HUNTING rifle. Apply 121 Brock Street. 2d95-7056

YOUNG WOMAN WANTS HOUSEWORK by the day. Apply Box 1985 Examiner. 3d95 5985

WANTED—POSITION AS PAGE BOY — good references. Apply Examiner for address. 6d94-7022

WANTED — TWO OR THREE HEATED, furnished rooms; use of bath and kitchen. Apply at the Examiner office for address. 3d95-7058

WANTED—BY YOUNG MARRIED COUPLE — good board and room for winter. Central locality. Apply Box 7024 Examiner. 3d94-7024

WANTED—SEWING BY THE DAY BY A competent woman; price reasonable. Phone 1504, 251 Park. 3d94-7025

WANTED—TWO OR THREE FURNISHED or unfurnished heated rooms for light housekeeping. Apply Box 7037 Examiner office. 3d95-7037

WANTED—OLD FALSE TEETH — DON'T matter if broken. I pay $2 to $15 per set. Send by parcel post and receive check by return mail. F. Terl, 403 N. Wolfe St., Baltimore, Md. 6d94-7023

W. C. AUSTIN'S LIST

The demand for houses has been so great, and so many people are wanting houses, that we have been fortunate enough to secure a considerable number of small houses which we are prepared to sell on very easy terms to those who must buy. We mention only a few of them here:

Brick House, Landsdowne street, 3 bedrooms and bath—$2,000. $200 down, balance easy.

Brick House, Smith street, 2 bedrooms, 3-piece bath room—$1650.

Three Frame Houses, Lansdowne street—$1550 each.

Two Houses, Edinburgh street — $1200 each. One has stable.

Nice Brick House, Downie street, near London—$2100. 3 bedrooms and bath.

Frame House on Prince street, near George—$1700.

Brick House, Perry street, 7 rooms and garden—$1700.

Two Brick Houses, Chamberlain street, all conveniences; 3 bedrooms—$1900.

Double House, College street — $2600. A very cheap property.

Double House, Waterford street. Will sell either side at $2550.

We have houses from $1200 up to $15,000 each.

COUPLE OF GOOD FARMS FOR SALE.

Have a good Grocery in the North End for rental; also Bakery, Store and House, which we will rent together.

If you need a house, 'phone me—or call at my office, 124 Hunter street, opposite Munro House. Open 7 to 9—Saturday nights.

W. C. AUSTIN
Phone Office 242 House 210

FANCY NEW
GRAPE FRUIT
in a good run of sizes and well matured—the first of the season.
Nova Scotia Apples
in excellent condition, by the barrel. Also choice selection of fancy—
British Columbia Apples
By the box
Atlantic Sea Fish
at special prices arranged by the government—
Salmon Trout Haddock
White Fish Halibut
Fresh Codfish & Mackerel
Delicious Oysters
DOUROS & GETTAS
376 George St. PHONES 18 & 19

FORD TOURING CAR FOR SALE
IN GOOD SHAPE
Banks' Garage
212 Charlotte Street

$1500 Buys One Acre of Good Land, with Brick House and Stable. Owner moving to Toronto and wants to sell Immediately. See H. J. McCANNAN, Real Estate Agent, 140 Simcoe St. Phones 749-772.

BOARDERS WANTED

GOOD ROOM AND BOARD FOR ONE or two ladies. Apply Examiner office for address. 5d95-7046

HELP WANTED—Female

SMART WAITRESS WANTED — WAGES $25 per month, room and board. Apply by letter or phone 32, Windsor House, Campbellford. 6d92-6964

WANTED—GENERAL SERVANT, SMALL family; no washing. Apply Mrs. G. H. Thompson, 475 Hunter. 3d94-7052

WANTED—SMART YOUNG GIRL ABOUT 15 as mother's helper. Mrs. P. P. Westbye, 21 Dennistoun Ave. 3d93-6993

$20.—ANY LADY CAN EARN IT WEEKly by showing magnificent Private Christmas Card Sample Book. Outfit free on promise to work. Bradley Limited, Brantford, Ont. 6d91-6929

WOULD YOU LIKE $1 OR $2 DAILY AT home, knitting war sox on Auto Knitters? Experience unnecessary. Send 3c stamp, Dept. 35 C, Auto Knitter Company, College Street, Toronto.

HELP WANTED—MALE

WANTED — GOOD MAN CAPABLE OF taking charge of up-to-date chopping plant. Apply at Peterboro, Cereal. 6d94-7013

APPRENTICES WANTED — YOUNG MEN looking forward to an electrical training. To those who are ambitious and willing to learn we offer a thorough course in the practical handling and testing of electrical apparatus. Unlimited opportunities for those willing to study and advance. For details apply Works' Engineer, Canadian General Electrical Co., Peterboro. 3d95-7043

FOR SALE

FOR SALE — SMALL FRENCH POODLE dog. Apply 156 London Street. 6d93-6997

FOR SALE—A COAL RANGE—HOT WATer front. Apply 468 Park st. 3d95-7055

FOR SALE—HEATER ALMOST NEW AND also cook stove and iron bed. Apply 211 King street. 3d95-7049

FOR SALE — HEINTZMAN SQUARE Piano, in good condition. Apply 627 George street. 3d-95-7042

FOR SALE—GOOD WORK HORSE AND Truck; cheap. Apply 435 Park Street. 3d94-7035

FOR SALE— GOOD BLACK LAMB COAT —Apply at Examiner for address. 3d94-7015

PAIR BLACK MARES — GOOD HEAVY feeders; good workers; weigh about 2200. Apply Examiner for address. 2d95-1w43-7045

FOR SALE—BABY CARRIAGE (WHITE). Apply 64 Aylmer Street. 3d93-6989

FOR SALE—COAL HEATER WITH OVEN for sale, cheap. Apply 311 Boswell ave.

FOR SALE — STUDEBAKER 7 PASSENger, 35 h.p., touring car; all in good condition. Will sell cheap; too large for owner. Apply 364 George Street. 3d-1w-95-7041

FOR RENT

TO RENT — COMFORTABLE ROOM — Apply 413 Bethune street. 3d94-7016

TO RENT — TWO FURNISHED ROOMS for light housekeeping; all conveniences; heated. Phone 536 3d95-7039

FOR RENT — TWO UNFURNISHED, and heated rooms, with bath, centrally located. Apply at Examiner office. 6d94-7033

APARTMENT TO LET—HEATED—ELECtric light, gas, bath, etc. Apply Peck, Kerr and McElderry, 415 Water Street. 3d-t s t 90-6897

TO RENT — TWO FURNISHED ROOMS, (suitable for 2 gentlemen), and 1 unfurnished dining room suitable for a young lady. Apply 527 George Street. 3d95-7047

TWO FURNISHED ROOMS TO RENT — Suitable for light house keeping. Apply Examiner for address. 3d94-7018

TO RENT—LARGE FLAT WITH BRIGHT sunny rooms, all conveniences. Apply 226 Charlotte. 28d-71-6324

ROOMS TO RENT — LARGE HANDSOME front room, with or without board. Apply at the Examiner office for address. 5d93-6992

TO RENT—HOUSE IN SOUTH END WITH market garden or separate. Apply 451 Water. 3d93-7009

HEATED APARTMENTS TO RENT AT once; partly furnished; gas stove, kitchen cabinet, etc. Phone 456 or 1293. 3d93-7006

FOR RENT—NO. 387 WATER STREET, suitable for store or office, immediate possession. Apply 437 George street. dtf-86

TO RENT—WAREROOMS IN GRAND CENtral Building, formerly occupied by Mr. John Edgar, immediate possession. Apply 437 George Street.

AGENTS WANTED

WANTED—PORTRAIT AGENTS. A NEW line of proofs, first class finished portraits, frames at lowest prices. Call or write the United Art Co., 4 Brunswick Ave., Toronto. 4d-tu-42-5448

AMAZING SELLER — TABLETS THAT wash clothes spotlessly clean without rubbing. Promise to solicit orders with 10 cents will bring samples for four washings. Make dollar an hour. — Bradley's Co., Brantford, Ont. 18d-81-6631

SOCIETIES

CHILDREN'S AID SOCIETY.
of
Peterborough City and County
Children for Adoption.
For the care of neglected and ill-treated children.
G. W. POWELL,
Assistant Secretary and Inspector
588 George Street.
'Phone 1044 Office Hours 3 to 5 p.m.

BUSINESS CHANCES

I WILL ASSIST YOU TO INCORPORATE A LIMITED COMPANY, or to secure money to commence or enlarge a good business, or finance a clever invention or secure a safe loan or transact any important business. Write or call A. G. Robertson, 34 Victoria street, Toronto.

YOU CAN MAKE $25 TO $75 WEEKLY writing show cards at home. Easily learnt by our simple method. We sell your work or start you in business. Write for particulars. American Show Card School, 801 Yonge St., Toronto. 9d-s w-81-6602

PERSONAL

PRIVATE CLUB—MARRY WEALTHY ENCLOSE STAMPED ADDRESSED ENVELOPE TO E. P. ISHERWOOD, ISHERWOOD P.O., ONT.

PATENTS

GORDON, WIDDIFIELD & O'BRIEN, Barristers, Solicitors. Patent applications receive special attention. Office: Cor. George and Hunter streets.

H. J. S. DENNISON, 18 WEST KING ST., Toronto: Experts in Patents, marks, designs, Copyrights and Li[illegible]ments. Write us for Booklet.

BABCOCK & SO[illegible]
Patents, Trade Marks, Designs.
Registered Patent Attorneys.
Established 1877.
Formerly Patent Office Examiner.
Master of Patent Laws.
Representatives in all foreign countries.
Write for book "Patent Protection," Tells All about, an how to obtain Patents.
99 St. James Street, Montreal.
Branches: Ottawa, Washington.

FOR SALE
Choice garden lots, close to work, school and cars. Low prices, very easy terms. No interest until May. Special offer for October buyers who come to office. Bonus $10.00. Lots plowed, and assistance to build in spring if needed.
Why pay Rent? Own Your Home. Act Now.
T. HURLE[illegible]
Cor. Hunter & Stew[illegible]

DeLAVAL
Agent, W. J. Cox 183 Lock St. Phone 1397
Separat[illegible] Engines and Sil[illegible]
Also Agent for John Goodison Thresher Co., Sa[illegible]
PARAMOUNT

Good Positions
There are more good positions open to-day than there are Business College Graduates to fill them, and besides, never were salaries so high.
Students may enrol any time.
PETERBORO BUSINESS COLLEGE
J. A. McKONE, Principal

DID IT EVER OCCUR TO YOU?

That the Ford Touring Car is the only automobile that has not gone up in price since the war broke out.

That for business, pleasure, livery, delivery, real estate, professional or any purpose, it is the most economical and quickest means of locomotion, much more so than horses.

Let us take your order now while we can guarantee delivery at $495

GARAGES---Peterboro, Norwood, Millbrook

J. J. DUFFUS, Dealer

Office Phone 1760-Stock Room & Garage 1761

Hanna's New Order Meets With Scanty Approval Anywhere

Quaker Oats Company Among Those Seriously Affected by Order That Small Packages of Breakfast Foods and Cereal Packages Are to Be Done Away With.

TORONTO, Oct. 23.---Food Controller Hanna's order that after November 1, breakfast foods and cereal products must be sold in twenty-pound packages is not meeting with the approval of some of Toronto's wholesalers.

The order means that within a couple of weeks housekeepers may be asking for "a half dozen of shredded wheat, please," or "a pound and a half of corn flakes."

Here are some opinions:

Says R. C. Smith, advertising manager of Kelloggs, of Canada: "Who started his row? The good women who think they know more about the business than anyone else. They think that the packing of the goods has increased the cost of living; well the good women are wrong.

"The very cheapest way of handling his class of goods---especially corn flakes and crisps---is the package system, which we are now using. They are so delicate that it would be impossible to handle them in bulk of 20 pound packages. We would have to get a license or close up."

R. S. McIndoe, sales agent for the Postum Cereal Co., declares that nobody would buy corn flakes or grape nuts in bulk. "There would be no alternative for us but to close down our plants if we did not get a license to put up the smaller packages as at present." The Postum Cereal Co. employs about 450 people in Canada, the majority being located in Windsor.

The London plant of the Kellogg Corn and Flake Co., and the Quaker Oats Co., of Peterborough, Ont., and the Shredded Wheat Co. of Niagara Falls, Ont., would also be affected.

Representatives of these firms declare that corn flakes cannot be sold by the pound. Such food is too easily dampened and crushed. Chewing the food is one of its best points, and as soon as the crisp is gone the need of chewing is done away with.

In Toronto, at present thousands of pounds of rolled oats are bought by hotels and restaurants in bulk, usually in 90-pound bags.

At present packing is done by machinery. To do away with the packages means to do away with the machinery and perhaps substitute new machinery. "But that wouldn't amount to so much" added a Toronto manufacturer. "I am afraid some factories will have to close up. At least those in London, Toronto and Peterborough, where they specialize in the manufacture of corn flakes will not be able to continue business. I can see no way out of it. People won't buy corn flakes done up in bulk like that. It would be as tough as leather".

Third of Cost Involved.

Carton's cost the manufacturer $8 per 1,000, including the cost of wax paper. This means less than one cent per package. But added to this there is the cost of labour and machinery. These figure up high, and in the handling of millions of packages nearly one-third of the cost of the entire product is involved.

Will there be any saving to the consumer? This is the important question. "I can't see where there will be any saving to the public," replied T. J. Medland, local wholesale grocer. "The price should drop, but it won't. There will be a saving of paper and labour for some other industry, but the public who buy these breakfast foods will not gain anything from this as far as I can see."

In special cases the Food Controller may license the sale in smaller packages if necessary in the interest of the public, the order-in-council states. This is taken by some to mean that manufacturers of the more delicate breakfast foods will be granted licenses to put out the small packages as at present in return for paying a big license fee.

Wholesalers Claim Great Waste.

Wholesalers stoutly maintain that the cost of packages is more than saved by the convenience of handling small packages. One local dealer stated that the question of doing away with packaged breakfast foods was fully discussed by a committee of the American Food Controller and the idea was turned down.

A 20-pound package of corn flakes would measure nearly four cubic feet, and would require a box two feet high, one and a half feet wide, and one and a quarter feet deep. As it is only the "original" package must contain at least 20 pounds of the product retail grocers would have the right to sell householders out of these packages in bulk.

"We all know how much waste there is in handling tea in bulk," states one wholesaler. "It wouldn't compare with the waste which would result from handling such articles as corn flakes and some of the crispy breakfast foods."

ROYAL

GLADYS BROCKWELL
DIRECTION WILLIAM FOX

FOX FEATURE NIGHT
12 High-Class REELS 12

Great Programme for To-Night

Fox feature showing Gladys Brockwell in

Her Temptation
5 Parts

Special Selig Drama

The Toll Of Sin
2 Parts

Seventh Episode of Million Dollar Serial "The Voice on the Wire" entitled

The Marked Room

Two High-Class Comedies

Don't fail to see to-night's big program

MATINEE - 10c TO ALL | **EVENING - 15c** TO ALL

No Food For The Belgian Children Of Normal Weight

Mr. Hoover, chairman of the Belgian Relief Commission, has just had an astounding experience in Belgium according to George Barr Baker, a member of the Commission now visiting this continent.

"Mr. Hoover went to Belgium," he said, "and saw 1,200 children standing in line in a district near Brussels waiting for their food to be doled out to them. They are all school children, none of them being much over 14 years. All of them very happy---the poor little things had their food tickets in their hands and were facing the pleasant prospect of getting something to eat. Their mothers and others of the woman relatives were standing by watching them.

"Suddenly Mr. Hoover saw one of the Belgian women who was working with the Commission, step over to the line and drag a child out of it. The child screamed and fought to get back into the line, but the woman kindly but firmly forced it to one side. This was followed by other women doing the same thing, which was always accompanied by the screaming of the child.

"Puzzled by these extraordinary incidents Mr. Hoover questioned one of the women workers about it.

"'They are of normal weight,' she said, 'and cannot have a meal today. They must wait until their weight is reduced before we can supply them with food. This may be, perhaps, one or two or three days. Only those who are under weight, and are actually staving to death under our eyes may have food. There is so little food compared with the need that only those in need of it must have it.

"'Mr. Hoover was astounded and overcome and asked the woman if it was possible that the children must be really starving before they could be allowed to have a meal.

"'Yes, it is so,' she said, sadly. 'We cannot feed so many little mouths with so little. If we have the food we could give it to them, but what can we do? Those who do not show actual signs of starvation must stand aside for those who do.'"

The scene thus described, which is now being repeated all over Belgium, explains why Mr. Hoover is making a special appeal to the people of this continent for increased subscriptions so that every child in Belgium may have food enough to keep it up to normal weight.

Subscriptions will be gladly welcomed by the Belgian Relief Commission.

Voice of The People

Correspondence under this heading containing or involving attacks on individuals, or violent or extreme statements, must, to secure insertion, be signed with which thus assumes the responsibility.

Peterborough, Oct. 24th, 1917.

Editor of The Examiner:

Dear Sir,—The letter in your last night's issue asking that a Liberal convention be called demands the consideration of every Liberal in this constituency. I agree with the writer in every particular except that of at once calling a Liberal convention. He is right, absolutely right, when he states that during the last six years Liberals have seen every principle for which they stand "wantonly violated." He is right, too, when he states that criticism is required even in war time. The question for Liberals in this constituency to consider is whether in view of the national demand for united co-operative effort till the war be won they are willing to forget for the time being the ghastly record of the late Government and support the Government which has just been formed. Personally I am strongly of the opinion that we Liberals here should support the present Government for these reasons: (1) It is as nearly as may be a truly National Government. When the other Labour member is appointed it will be composed of representative leaders of all parties. (2) The one purpose of the Government is that of doing our share towards winning the war with the greatest possible effort and the least possible waste. (3) The very formation of the Government is a response to a Dominion-wide demand for the whole-hearted co-operation of all parties against a common enemy. (4) Criticism of the Government will not be wanting and will be given in full measure by members elected in constituencies opposed to conscription.

I may be wrong, but I believe that West Peterborough as a whole favours a National Government. I believe, too, that Liberals and Conservatives alike in this constituency are anxious to join hands till victory over Germany be assured. My strong opinion is that the executives of both parties should get together and call a joint convention having an equal number of delegates from both parties to nominate a union candidate. To my mind there is no good reason why in the face of a world menace with which we are grappling to the death we cannot forget for the time being our rights and our wrongs, our predilections and our prejudices, our party allegiance and animosities. The times demand sacrifice and co-operation. Peterborough must make a response one way or the other to that demand in the matter of an election.

Yours truly,
JOSEPH WEARING.

BAGGAGE AND EXPRESS.

If you want your baggage and express work done carefully and promptly call up W. Collin, Express Delivery and Baggage Transfer. 'Phone 858. Address 508 Elm St.
28d-67

AS CHARLIE SAYS:

ARABELAS at the price are the best cigars in Canada, and this is said without the slightest reflection on other brands, which practically, without exception, have some merit. 4-for-25c.

Scales & Roberts Limited
Toronto

CANADA'S WAR CABINET HAS BEEN ANNOUNCED

Premier Borden is President and Hon. N. W. Rowell is Vice President—There Are Ten Members in All—Reconstruction and Development Committee Also Formed.

OTTAWA, Oct. 23.---Canada's War Cabinet is announced---also the committee of the Cabinet which will have charge of the domestic problems arising on of the war. The War Cabinet --- technically known as the War Committee of the Cabinet Council will have the Prime Minister as its President and Hon. N. W. Rowell as its Vice-President. The other committee, which will be known as the Reconstruction and Development Committee, will also have the Prime Minister as its President. Hon. A. K. Maclean, Minister without portfolio, will be Vice-President.

The personnel of the committee follows:

War Cabinet---Chairman, Sir Robert Borden.

Vice-Chairman---Hon. N. W. Rowell, President of the Privy Council.

Major-General Mewburn, Minister of Militia and Defence.

Sir Thomas White---Minister of Finance.

Hon. C. C. Ballantyne, Minister of Marine and Fisheries and Naval Service.

Hon. C. J. Doherty, Minister of Justice.

Hon. F. B. Carvell, Minister of Public Works.

Hon. A. L. Sifton, Minister of Customs.

Hon. P. E. Blondin, Postmaster-General.

Sir Edward Kemp, Minister of Overseas Military Forces.

Reconstruction Committee.

Reconstruction and Development Committee --- Chairman, Sir Robert Borden.

Vice-Chairman, Hon. A. K. Maclean.

Sir George Foster, Minister of Trade and Commerce.

Sir Thomas White, Minister of Finance.

Hon. J. D. Reid, Minister of Railways and Canals.

Hon. J. A. Calder, Minister of Immigration and Colonization.

Hon. Arthur Meighen, Minister of the Interior.

Hon. T. A. Crerar, Minister of Agriculture.

Sir James Lougheed, Chairman of the Military Hospitals Commission.

Hon. Senator Robertson, Minister without portfolio.

Each committee, it will be observed, consists of ten members.

The duties of the War Committee, which will exist during the progress of the war, and until after demobilization, are defined in an order in Council based upon recommendations made by the Prime Minister.

Purpose of New Committee.

Sir Robert Borden, in his recommendations, observes that the constitution of such a committee of the Cabinet is advisable "for the purpose of co-ordinating the efforts of the several departments of the Government for the prosecution of the war, for insuring the maximum of effort with the minimum of expenditure, and generally for the purpose of throwing the full power of Canada into the national endeavour."

The Prime Minister further recommended that the committee shall inquire into and report upon the status and maintenance of the military forces of Canada, the enforcement of the Military Service Act, the defence of Canadian coasts and the patrolling of territorial and adjacent waters, the arrangement for garrisons and outposts in Canada, the training and equipping of troops, the internment of aliens, the prohibitions and regulations of imports and exports and the granting of licenses therefor, the arrangement with the Government of the United Kingdom and with the governments of the Allied nations respecting any of these matters, and, generally speaking, all matters relating to the efficient prosecution of the war so far as Canada is concerned.

Funeral Of Mr. T. D. Mulholland

The funeral of the late T. David Mulholland took place to-day, the pallbearers being Messrs. C. C. Abbott, Miles Hamilton, Peter Campbell, Robert Dobie, T. F. Matthews, F. M. Dela Fosse, C. H. Pennefather and George Boucher.

The service was conducted at St. John's church at 2.30 by Rev. T. W. Patterson, Toronto, after which the remains were taken by the four o'clock C.P.R. train to Toronto, for interment from the residence of Mr. Duncan Coulson, to Mount Pleasant cemetery.

Patronage List To Be Abolished?

(Special to the Toronto Star and The Peterborough Examiner.)

OTTAWA, Ont., Oct. 24.— The new government, it is understood, has in contemplation the abolition of an ancient and time dishonoured institution, the departmental patronage list, and the substitution for it of purchase by non-partisan business methods. The formation of a non-partisan purchasing board, probably modelled after the excellent system evolved by the Canadian Pacific Railway Company, is said to be in contemplation to take the place of the present special privilege system, based not on business methods, but on partisan favouritism.

The word patronage also refers to appointments. So far pre-union promises have been carried out by the union administration and all appointments made by them have been party appointments. But there have been pretty well cleaned up. No more Senators will be appointed until after nominations, as the government is waiting to discover how many of the candidates for seats in the red chamber it will need in the meantime to run in the coming elections.

There are men, especially in Ottawa, where the life of a sitting member is one grand, though unpleasant orgy of patronage dispensing, who are skeptical as to the success of the new government aims. Old politicians declare that they might as well hope for the milennium to come at once. But then there has never been a Union Government before in Canada. The days of the pork barrel and the party job hunter may be on the wane.

Announces The End Of The Spoils System

Patronage Lists Abolished Says Government Statement

Canadian Press Despatch:

OTTAWA, Ont., Oct. 24. — Union Government has abolished patronage lists in all departments of the Dominion Government service, it is officially announced.

The Government's statement says: "In pursuance of the Government's intentions to abolish patronage, both in respect of appointment to the public service and in the purchase of supplies. There will hereafter be no patronage lists in any department of the Government. There has been no such list in the War Purchasing Commission which has purchased all supplies by tender after public advertisement or circular addressed to all sources of supply in this country."

BADGES FOR THE FIREMEN

Fire Chief Grange to-day assumed the final badge of his authority when he donned his robes of office delivered this morning from Geo. Ball's tailoring establishment. He has instituted a new feature at the hall, having procured handsome brass badges for the firemen, which can be pinned to their civies. This will enable the men to jump on the street cars or assume their rights at any fire should they not be in distinguishing uniform.

PERIOD IS EXTENDED ONE MONTH

Canadian Press Despatch:

OTTAWA, Ont., Oct. 24.—Food Controller Hanna has extended by one month the period during which small packages of cereals may be purchased. Under the new regulations manufacturers and wholesalers may sell these goods in small packages up till December first and retailers up to January first, but after that date only in twenty pound packages.

GRAND OPERA HOUSE, TO-NIGHT

Guy Brothers' Minstrels

25—PEOPLE—25
Concert Band and Orchestra
Singers—Dancers—Acrobats
10—Big Vaudeville—10
Street Parade at Noon—Concert in Front of Theatre 7.30
POPULAR PRICES—35c, 50c, 75c, Gallery 25c
SEAT SALE OPENS MONDAY

GRAND OPERA HOUSE 3 DAYS MATINEE DAILY 2.30 EVENING AT 8.15
THURS., FRI. & SAT., OCT. 25-26-27
William Fox Presents the Picture Beautiful
"A DAUGHTER OF THE GODS"
A Thrilling Fantasy of Land and Sea With ANNETTE KELLERMANN, the Perfect Woman
The only $1,000,000 Picture ever made
A sensational success in New York, Paris, London and throughout the entire world
PRICES MATINEES 25c Any Seat EVENINGS 25, 35 & 50c
Seats now on Sale

PARAMOUNT **EMPIRE THEATRE** Wedn'sday Thursday PARAMOUNT

Miss NANCE O'NEIL in
"Mrs. Balfame"
Supported by Alfred Hickman, Robert Elliott and Agnes Eyre.
ENTIRE CHANGE TO-MORROW

TO-DAY **STRAND** TO-DAY

Black Orchids One of Bluebird's Most beautiful Plays, featuring **Cleo. Madison**

COMING THURSDAY
Gladys Hulette in "The Streets of Illusion"

Regarding which Actress the following Letter speaks for itself:—

Shea's Hippodrome, Toronto, Sept. 8th, 1917

Pathe Film Co.—Your "Candy Girl" featuring Gladys Hulette, was witnessed by more people, this week, than any other picture since this house has been open. *Signed, E. A. McARDLE.*

EVERYONE IS, OR SHOULD BE, INTERESTED in the RED CROSS SOCIETY THESE — DAYS —

We have been requested to ask you to watch for a very important announcement to be made regarding the opening campaign by this Society in a day or two.

We will tell you more about it from day to day.

Have Style as Well as Comfort on a Rainy Day

Dame Fashion has introduced in these Fall Raincoats many slight innovations in style which tend to show them off more attractively and more becomingly than those of last season. These innovations are shown mostly in the unique cuts in pockets, sleeves and cuffs, convertible cape collars and belts which run all around fastened with self buckles and buttons. Some that will not fail to appeal to your fancy and affect your purse are now awaiting your arrival. Any selection you make will be found most moderately priced.

These Modish Coats

Are made of rubberized parametta cloth and mercerized poplin. In Raglan style, with convertible collar, belted back, strapped seams and cuffs.

The price, each

$7.50

Rubberized Tweed Raincoats

We offer in these Coats the smartest novelties of the season. They are made of closely woven rubberized tweed, in Oxford grey. With convertible crepe collar, patch pockets with button laps and wide belt. The price

$18.00

Children's Raincapes

School children should have a raincape. These are made of rubberized parametta cloth. The hood is lined with plaid silk.

The price, each

$3.98

GOOD UMBRELLAS for Men or Women, Only $1.50

RICHARD HALL & SON LIMITED

Peterborough Cheese Board Closed A Successful Year This Morning

2785 Boxes Sold at 21½ Cents —Most of the Factories Will Close Next Week—Prices This Year Have Been Very Favourable and Production High.

A BIG DAIRY YEAR

The last meeting of the Cheese Board this year was held this morning, when Mr. Kerr, of Belleville, bought the entire offering of 2,785 boxes at 21 1-2c. The price a year ago was 21 5-8c., and at a subsequent meeting in November, when 1,806 boxes were sold, the top price was 23 cents. The cheese sold this morning were all the October and whatever November cheese may be made. This obviates the necessity of calling another meeting. After some discussion it was decided to allow one pound a box off to cover shrinkage in curing.

The factories boarded as follows:

Keene	120
Warminster	125
Selwyn	150
Villiers	140
Warsaw	195
Westwood	265
Oakdale	95
Missing Link	50
Pine Grove	90
Myrtle	200
Ormonde	250
Young's Point	155
Lang	110
North Dummer	80
East Emily	125
Stoney Lake	45
Mt. Pleasant	50
Norwood	250
Fleetwood	125
Killarney	115
Apsley	50
	2,785

Mr. Thompson opened at 21 1-4c. and in a lively scramble the bidding ran up to 21 7-16c., Mr. Kerr's offering for the board. Mr. Cook raised to 21 1-2c., and Mr. Kerr made it 21 1-2c. for the whole Board.

Mr. Kerr reported to the Board that he had been unable to collect $36.07 from Shearer factory for short weight. All the factories had sold on the basis of Montreal weighing this year and with the exception of Shearer. The bill had been sent to the salesman, Mr. Miller, but at a meeting of the directors of the factory it was decided not to pay it. The usual rule of the board that Peterborough weights be accepted had not obtained here this year since the Commission's regulations had come into effect.

Mr. Cook moved, seconded by Mr. Braden, that the secretary write Mr. Miller telling him that Montreal weights and inspection had been the basis of this year's business.

This Cheque Was Lost.

Another little item Mr. Kerr reported was the loss of a cheque for $1827 in favour of Lang factory. All that was necessary was that the salesman sign a bond that if the cheque were found it would be returned to Mr. Kerr. The Lang factory salesman assented to this request.

On a motion by Mr. Gillespie, seconded by Mr. Thompson, the calling of the annual meeting was left to the executive.

D.D.D. Prescription FOR Eczema

for 15 years the standard remedy for all skin diseases. A liquid used externally. Instant relief from itch. Your money back if the first bottle does not bring you relief. Ask also about D. D. D. Soap.

McDermid & Jury, Druggists; E. L. Payne, Druggist, Peterborough.

Millinery Priced For Quick Selling

It will interest the ladies to read the announcement of the American Hat Store, which appears to-day, giving the particulars of an unusual purchase of millinery from a Toronto wholesale house. The showrooms of the American Hat Store have been noted for its attractive display of New York and French models in seasonable headwear of a captivating character, and yet the prices have always remained moderate. But a recent transaction, by which the choicest creations of a wholesale millinery house has been secured at a small fraction on the dollar, will afford such an opportunity to the ladies as is seldom within their reach. Just at this season of the year, when new winter millinery is in demand, this sale is one which none can afford to miss. See advertisement on last page.

Motorists Seek Protection At Level Crossings

At a session of the Dominion Railway Board in Toronto, yesterday, the Ontario Motor League presented a recommendation that a survey of all level crossings in the Province be made as a preliminary step to providing adequate protection to automobile traffic. Speaking for the League, Mr. T .N. Phelan said that uniform standard sign boards should be placed three hundred feet on either side of level crossings.

Average Speed.

Referring to the braking efficiency of cars, Mr. Phelan pointed out the distance of 300 feet would also provide for the uncertainty of the human element in the driver making up his mind how to act. He said it was estimated that a car travelling 20 miles an hour could be stopped in 20 feet.

"Twenty miles an hour is a low estimate," stated the chairman. "I should think 40 miles an hour would be more like the average speed on country roads."

Minor Suggestions.

The minor recommendations made by the Motor League were as follows: The erection of advertising signs at or near crossings should be prohibited; that watchman make use of "stop" signs in place of flags in the day time; that where trains are cut at crossings not protected by gates or watchmen, responsibility should rest on the train crew to protect the crossing; that wig-wag signals are preferable to bells; that gates should be painted in alternating black and white stripes instead of one solid colour; that the whistles on the majority of trains do not give a warning sufficiently penetrating; and that a continual safety educational campaign is necessary to supplement all physical forms of protection.

Objects to Hogs-Backs.

Dealing with questions submitted by the board as to elements of safety, objection was taken by Mr. Phelan to the introduction of hogs-backs on the road to compel motorists to reduce the speed of the car approaching a crossing, by claiming it would divert the driver's attention so much that it would be rather a source of danger.

Deputy Minister of Highways, W. A. McLean spoke in favour of a survey of the level crossings in the province, and the dealing with each one separately to put it into shape iself. He declared that the policy of the department was to cut out the dangerous level crossings on many main highways by diverting the roadways.

"What is your idea of the reason for accidents, Mr. McLean " asked the chairman.

"I think that most of them are due to impetuous and inexperienced driving," said Mr. McLean.

Stop at Crossings.

The opinion of the chairman was that the only way to prevent accidents at level crossings would be to compel the driver to stop at certain crossings as designated before crossing, and to provide certain warnings to show when a level crossing is being approached.

The board will consider the suggestions of the Motor League, and the railway companies will also submit suggestions to the league from their viewpoint.

Mr. Reg. Turner and Mr. S. R. Armstrong of Peterborough attended the session.

MILLBROOK PERSONALS

MILLBROOK, Oct. 24. —Miss Amy Mulligan, of Port Hope, was a visitor at the home of her father, Mr. Henry Mulligan, on Wednesday of last week.

Rev. and Mrs. Wm. Higgs and Miss Mary Higgs motored to Peterborough last week.

Miss Essie McAllister was a guest of Peterborough friends on Saturday.

Mrs. Doxsee of Norwood, is visiting her daughter, Mrs. G. W. Sayles of the Waverly Inn.

Mr. Henry Gelding of Peterborough, was a visitor to Millbrook on Tuesday.

Mrs. John Moore of St. Catharines, returned home on Tuesday, after spending a few weeks with her parents, Mr. and Mrs. Wm. Mitchell.

Mr. Wm. Stewart, of Lindsay, spent Thanksgving with his cousin, Mr. James Fee.

Mrs. Willette, of Toronto, Mrs. Sawyer, Mrs. Turnbull and Mr. Clarence Turnbull of Minden, motored to Millbrook and were visitors at the home of their cousin, Mr. Jas. Fee.

Service will be held in the Methodist church next Sunday as follows: Millbrook 10.30 and 7.30, Rev. Dr. Wilson, Fallis' Line, 3.00.

Rev. Wm. Higgs will preach in Mark street church, Peterborough, in the morning and George street in the evening.

Miss Powell, of Toronto, was a guest of her sister, Mrs. Hamilton Lackey, last week.

Rev. and Mrs. W. H. Clarke, of Cavan, were in Millbrook Monday.

Mr. and Mrs. H. W. Johnston were visitors to Toronto this week.

The Misses Mary and Annie Kells were the guests of Mr. and Mrs. Dr. Brand.

The anniversary services of the Millbrook Methodist church were held on Sunday last. Rev. Prof. Greaves of Victoria University, Toronto, preached to large congregations morning and evening. The Presbyterians withdrew their evening service and joined with the Methodists. The church was well filled at both services, and all were delighted to listen to Prof. Greaves once again. In the afternoon Rev. W. Higgs gave a very interesting talk to the Sunday school.

The Late Bob Fitzsimmons— As he appeared on the stage recently.

SOAP SPECIAL

This week we will sell Gold, Comfort, Surprise Sunlight, Ivory and Goblin Soap, 6 bars for 35c.; Pastry flour, 24 lb. bag, $1.50, 3 bags 5c. salt 12c.; 3 cans Old Dutch Cleanser, 25c.; 2 packages Shredded Wheat Biscuit, 28c.; large 30c. package Quaker Oats, 27c. W. J. ROUTLY 168 Charlotte Street. 5d 93

The Styles For Winter

Beautiful Exhibit of WINTER MILLINERY including newer ideas in *Fur and Lace Trimmed Hats, Velvets and various other Winter conceits at*

Mrs. J. Wilson's

372 George St. Phone 35

We Can't Tie The Knot, But

—We do not hesitate to say that our assortment of engagement and wedding rings ranks among the finest, and the prices most reasonable.

We also issue Marriage Licenses which may be procured at the store by telephone.

SCHNEIDER'S

JEWELLERS

367 George Next Turnbull's

Marriage Licenses Issued

Barbeau's Cartage

All kinds of Moving and Carting by careful and experienced men. A Lorry and a Piano Wagon has been added to our equipment which will enable us to give bette service than ever to our Patrons. Satisfaction Guaranteed. We have just added a new furniture van. Largest in the city Household effects moved with care.

A. BARBEAU,

PHONE 1017 85 GLADSTONE AVE.

Reception For Returned Soldiers

Medals Were Presented—Address by Judge Huycke

Last evening a reception was tendered in Havelock to a number of returned soldiers. Reeve Griffith of Belmont township presided. A splendid address was given by His Honour Judge Huycke, after which medals were presented to a number of returned soldiers. In the case of a number of soldiers who have made the supreme sacrifice the medals were presented to the parents or nearest relative.

CHANCELLOR McCRIMMON WILL SPEAK

The public is again reminded of the address by Chancellor McCrimmon, of McMaster University, on "The British Empire" in the Assembly Room of the Collegiate Institute to-morrow night (Thursday) at 8 o'clock. Admission free.

LIVE STOCK MARKET

TORONTO, Oct. 24.—Live stock receipts: Cattle, 1,227; calves, 116; hogs, 2,888; sheep and lambs, 1,880. Prices for export cattle, $11 to $12; choice butcher cattle $10 to $10.50; choice butcher cows, $8.25 to $9; feeding steers, $8.50 to $10; choice stockers, $8 to $8.75; ewes, $11 to $13; lambs, $16 to $16.40; hogs, fed and watered, $16.75; calves, $7 to $15.50.

IN MEMORY OF H. T. NAISH.

No doubt he oft' was weary
With the toiling of the day;
With God intrusted duties,
Still working, yet time to pray.

He bore the sacred viols,
And the golden harp of praise
Through all the wearisome toils,
Through all the unpleasant ways.

His hands, faithful and busy,
With honours real were filled;
In the ministry of prayer
He was wonderfully skilled.

He brought us times of blessing,
His earnest prayers availed;
His sinful comrades quailing
When thus he fervently prayed.

A man of faith and power,
An overcoming wrestler
In the quiet, lonely hour;
A good, noble warrior.
—T. H. Render, M. T. Butcher.

Very Marked Reductions

In Trimmed and Untrimmed Hats, all day Saturday, including many of the New Winter Models, just received with the New Fur and Gold and Silver Lace Trimming.

MISS A. McGIVERIN

GEORGE STREET, NEXT HOOPER'S

WAR MENUS

How to Save Wheat, Beef and Bacon for the men at the front. Issued from the Office of the Food Controller for Canada.

MENU FOR THURSDAY.

Breakfast.

Liver and Bacon. Fried Potatoes Brown Bread Tea or Coffee. Milk and Sugar

Luncheon.

Potato Soup. Jam Doughnuts Tea

Dinner.

Baked Haddock Egg Sauce Baked Potatoes. Rice Pudding.

(Recipes by Domestic Science Experts of the Food Controller's Office.)

Prepare for Hallowe'en

Everything Weird and Fantastic

Buy the novelties for your Hallowe'en Party now while the stock is large and the varieties are extensive.

Here are a few of the many that merit attention:

Black and Yellow Crepe Paper for Costumes, Hats and Decoration, per roll	5c
Decorated Crepe Paper, with Pumpkins, Cats, Witches, etc., per roll	35c
Spooky Lanterns, each, from	7c
Pretty Black and Yellow Festoons, per roll	15c
More Elaborate Festoons, per roll	35c
Cat, Witch and Goblin Ornaments, from	10c
Witch, Pumpkin, Owl and Cat Cut-outs, for decorating, per package	10c and 15c
Seals with Ghosts, Owls, etc, per package	10c

Don't Forget the Campaign for CANADIAN RED CROSS, Oct. 29-30-31

TREBILCOCK BROS.

417 GEORGE STREET PHONE 285

PETERBOROUGH BRANCH

Canadian Red Cross Society

Peterborough has in Britain and in France over 2,500 men, out of this number hundreds have been wounded or sick. The care of the sick and wounded is the duty of the Red Cross Society and it is the duty of the Peterborough Branch to look after Peterborough men.

A Distinguished Officer once said in Peterborough :—

"Flesh and Blood alone will not win this war, but the indomitable spirit of our Boys will. We must keep up the moral of our Boys by providing for the sick and wounded."

To take care of this work for 1918 and to feed Peterboro Prisoners of war in Germany

$20,000

is required. Will you do your share to help along this necessary work?

A Committee will make a Campaign for funds on MONDAY, TUESDAY and WEDNESDAY Next, when it is hoped that you will contribute as liberally as you possibly can.

Every Subscription is Needed

Needful Articles That The Man In Khaki Will Appreciate

SUPPORT THE RED CROSS CAMPAIGN
Monday, Tuesday and Wednesday

CHRISTMAS OVERSEAS' GIFTS SHOULD BE PURCHASED AT ONCE

You cannot make a mistake by purchasing any of the articles mentioned below. They are all necessary parts to a soldiers' equipment. During the sojourn of the local military units the Cressman Clothes Shop was recognized as the most complete military outfitting establishment in the city. Our stocks are just as complete to-day.

Khaki Silk Handkerchiefs	50c to $1.00
Khaki Mercerized Handkerchiefs	15c, 2 for 25c
Dr. Jaegar's Trench Cap	$1.25
Fox Puttees	$3.00
Khaki Wool Mufflers	$1.25 and $2.00
Wolfe's Spiral Puttees	$2.50
Silk Mufflers	$1.50
Khaki Knit Ties	50c to 75c
Khaki Silk Ties	50c
Khaki Cap Covers	50c
Khaki Neck Bands	25c
Khaki Sweater Coats	$2.50 to $7.00
Khaki Flannel Shirts	$3.00
Two-Piece Wool Underwear	$1.25 to $2.75
Combination Underwear	$2.50 to $7.00
Khaki Wool Hose	50c, 65c to 75c
Khaki Wool Gloves	$1.50
Suspenders	50c

YARNS OF VARIOUS GRADES FOR THE WOMAN WHO PREFERS TO KNIT

If you prefer to knit the Christmas' gifts yourself, you will find these yarn prices the lowest in the city. They are all well known brands that have been popular with knitters in Peterboro.

Bonner-Worth 4-ply yarns in khaki, white, black and grey. Per skein (¼-lb.) 45c	per lb. $1.75
Factory Yarn, 3-ply, in colors of light and dark grey, red, black, and white and black. Per skein (¼-lb) 35c	per lb. $1.25
"Jaegar" Wool, 4-ply, the finest quality made, in deep fawn color. Per skein (1-oz) 22c	per lb. $3.50
"Three B" Fingering, 4-ply, in light and dark grey and black. Per skein (1-oz.) 15c	per lb. $2.40
"Blarley" Fingering, 4-ply, dark grey. Per skein (1-oz.)	12½c
Per lb.	$2.00

The CRESSMAN Company Limited

Pardee Is For Union

Will Be a Supporter of National Government He Says

(Special to the Toronto Star and The Peterborough Examiner.)

SARNIA, Ont., Oct. 24.—Mr. Fred J. Pardee, chief Liberal whip, is going to support the Union Government.

Asked to-day what he intended saying at the convention this afternoon, at which he is expected to be nominated for the coming elections, Mr. Pardee at first would not speak.

"Well, all we want to know is whether you are going to support the Union Government?" persisted the reporter.

"Yes; I am going to support the Union Government," replied Mr. Pardee.

"Are you going to give it unequivocal support?"

"That's all I shall say now. You will have to wait until after I speak this afternoon."

Will Report On Band Instruments Of 93rd Battalion

Mr. F. W. Miller, Relief Officer, will be asked to report on the condition of the instruments of the 93rd Band, which are stored in the city buildings. The Property Committee of the City Council discussed the matter last evening, and it was conceded that Mr. Miller would be a competent man to look after the instruments.

Home Guard.

The sale of the twenty rifles purchased for the use of the Home Guard will be vested in a committee composed of Mayor Duffus, Ald. Duncan and Ald. Langford. The latter jocularly suggested that the rifles be kept as souvenirs.

Advertise in the Examiner.

AN INTERESTING LETTER FROM GUNNER BULLOCK

Y.M.C.A. is a Welcome Institution—Boys Sing as They Never Sang Before—One of the Soldiers is a Methodist Preacher

Gunner Bullock writes the following interesting letter from France:

France, Sept. 2nd.

Dear Mother and All,—As I again have a spare evening I am taking advantage of it by writing for, no doubt, you like to know where and how I am. The paper here does not cost the soldiers anything, and yet I've heard people in Canada say the Y.M.C.A.'s are a freak, and do no good whatever. If you ever hear anyone say that just tell them for me that is a perfect falsehood. In this camp there are a number of large roomy buildings run by the Y.M.C.A. In them the soldier is always welcome, to games, books, magazines, and can for three pense get a cup of hot coffee or tea and a half dozen tea cakes. Dozens of writing tables are here simply for the use of the soldiers. The Y is a noble institution and doing a grand work. Services are held here too. Concerts and other amusements. A song service is going on now in the chapel. My! how the lads do sing. They just sing as though their whole soul was in it, and I believe in most cases they sing as they never sang before. For some it may be their last song service, as a lot go up to the trenches every week, and a few come back.

We have a few fine preachers here. I was at a service this morning that effected me greatly, and everyone else too. The preacher was a very powerful and inspiring speaker. He spoke on Faith. I have heard preachers in Canada take this for their text, but never heard it handled as this man put it before us.

Well, it is just a week to-day since I had the long 18-mile march from Boulogne to this Canadian base. I did not expect to be here this soon, but in the army one never knows what is coming next, and I am still here, and as far as I know will be this week, and might be next week or longer. Chances are, however, that I'll soon be sent up to the firing line to reinforce the First Canadian Siege Battery to which I belong. Remember I'm still a long way from the firing line, cannot even hear the guns, but it doesn't take long to get there.

We haven't done hardly a thing this week, except eat, and lazy around. One day we trained in using our gas helmets, and went through gas with them on, but the helmets entirely protect one from the gasses. We went through Lackrymatoy, or tear gas without any masks on to get used to it; it makes the eyes run tears, but the affects pass away soon after. It rained like sixty the day we took the gas drill, and I was very glad I had on a rain coat or slicker, as we call them. It rains an awful lot here, and in fact has rained every day more or less the last week except to-day, which is a very fine one. The wind is blowing and as it is sandy here the ears and eyes just get plugged full of sand, so do our tents if we leave the flap open. But I don't mind sand for its a whole lot better than rain.

I met a bunch of Belleville fellows to-day. A band that left Belleville with the battalion in the spring just came here yesterday. I know many of the fellows, and it seems good to chat with them. I love band music and have just been listening to them playing for an hour.

The country here is much like Peterborough, only not so hilly, as Otonabee and with less swamps. They have the queerest ways of harvesting, real old-time methods. In all the French country I've passed through I only saw one binder, something like our own Deering. The grain is cut with a thing something like a cradle, only the steel blade is much longer and heavier than ours, and there are fewer wooden prongs above it. It seems a very clumsy thing, but the French peasants swing it smartly, and the women bind the sheeves. The birds are very scarce here, and also wild flowers, but probably that's due to the time of year. There's lots of wild mustard and shepherd's purse here, and many other of our worst weeds. I guess we got them from Europe all right.

We have a jolly time in our tent. There are twelve of us in one tent, and although our heads have room around the outside, our feet are piled pretty deep around the centre pole. Some of our lads are good singers, and we have some jolly old songs before falling asleep. One of our fellows is a Methodist preacher from Ottawa, a young fellow and a very excellent chap. So we are not very bad, and in fact we close the evening with prayer.

I hope the box of badges arrived with the souvenirs of Edinburgh. I have often wondered how you people got the harvest in. Hope you are all well, and write soon. As ever,

VICTOR.

No. 2327301, Gunner V. E. Bullock,
First Canadian Siege Battery,
France, B.E.F. c/o Army P.O.
London, England.

RECEPTION AT THE ROY STUDIO

Splendid Photography Demonstrated to Many Visitors

The handsome rooms of Mr. F. L. Roy's studio, Hunter Street, with the cheery grate fire, artistic decorations of huge yellow chrysanthemums, ferns and palms, presented yesterday the first of the three reception days, an ideal spot for an extremely pleasant and instructive half-hour. In the tea-room afternoon tea was served to the large number who, regardless of weather conditions, dropped in. Mrs. Roy and Mrs. Dearle poured tea.

The art exhibition proved a great fascination to all who came. This featured the four latest developments in modern photography, which have grown from the fact that the mechanical end of photography has been so perfected the time had come for the artistic to be developed.

The first of these features, the soft focus lens, carries with it the charm of reproducing the original as the eye beholds it. In the ordinary photo the defects of the face are accentuated and become almost the main feature of the photo, proving a disheartening effect to the sitter. The new lens does away with all of this awkward phase and life-like and soft toned effects produced.

In the colour photography in which photographing in oils has been brought to a fine degree of perfection, is a triumph to the art of photography. Priceless old paintings of ancestors so dear to the hearts of the descendants are reproduced to such a fine degree of perfection a critic would find a difficult job to distinguish. This latest addition to the field of art will render it possible for all branches of a family to possess an absolutely true reproduction of the beloved original. This branch is accomplished by photographing the old painting and expert retouching the result in oils, and has been studied by Mr. Roy for several years.

The sketch photography, absolutely new to this city, combines a photograph with soft hand finishing in crayons; the red chalk photography is also a novelty which, by the interest and admiration displayed by all who viewed it, bids fair to become an institution in art circles.

Child Photography.

Nothing is lovelier than the dainty photos of children in absolutely natural attitudes, and home backgrounds. This Mr. Roy's exhibition proved also to have reached a high pitch of perfection. In his fireside photos, with the soft tones radiating from the grates, a touchingly home-like atmosphere is accomplished, and photos which will live for ever dear to the hearts of the possessors when the originals have gone, are made.

Reception To-Night.

The reception will be continued this afternoon, to-night and to-morrow. This evening's exhibition will carry with it features of unusual interest to all interested in the artistic side of modern photography.

COAL WAS VERY MUCH UNDER WEIGHT

City Takes No Chances in Selling Coal That Is Under Weight—Scales For Weighing Bread

The average citizen who pays ten dollars a ton and over for coal would receive a severe shock if he weighed the coal and found it sixty pounds under weight. This is exactly what the police department discovered in connection with one ton of coal that was weighed. A report covering the activities of the police during the past week or two in weighing coal purchased from local merchants, was presented at a meeting of the Property committee of the City Council held last evening. Coal purchased from two local dealers was found to be correct in weight, while that of three other dealers showed differences in favour of the coal merchants of fifty, twenty and sixty pounds respectively. Two loads of coal sold through the medium of the municipal coal yards was overweight to the extent of ten and ninety pounds respectively.

"That is rather serious," observed Mayor Duffus.

It could not be said that the aldermen were elated at the prospect of the city giving away ninety pounds of coal.

Ald. Langford was of the opinion that the coal sold by the merchants found to be under weight should be weighed more frequently and the necessary steps taken to protect the purchaser. The north ward alderman also suggested that the committee in charge of the municipal coal yard take more care to see that the coal was more evenly distributed regardless of precedence in respect to orders. Ald. Langford said that so far as he knew, a man with a five ton order in one month would be served ahead of a man who came later with a one ton order and was really in need.

Mayor Duffus informed Ald. Langford that he was out of order in introducing the question at a Property committee meeting. He believed that the coal situation was in capable hands and that no needy case would be overlooked.

Bread Under Weight.

The aldermanic mind switched from coal to bread. It was reported that the police are in possession of several large loaves of bread that are under weight. An order was on tyle signed by the Chief of Police asking the committee to purchase a suitable set of scales for the use of Bread Inspector Reid. A sample set priced at ten dollars was put in as an exhibit. The scales did not find favour with the critical mind of the aldermen and they were condemned in favour of a cheaper set.

Mayor Duffus and Ald. Saunders, chairman of the committee, were named a purchasing committee.

MILLBROOK MAN GETS THE D.C.M.

Destroyed German Party of Eight Men and One Officer

MILLBROOK, Oct. 24.—Col. Paul Hanson, at Bux...e, presented the Distinguished Conduct Medal to Sergt. N. W. Hanna, of Millbrook. A German officer and eight men refused to surrender, whereupon Sergt. Hanna and his companions destroyed the whole party. Sergt. Hanna was four times wounded on different occasions.

FORGER BAGGED BEFORE WEDDIN

WINNIPEG, Man., Oct. 24.—Ha... G. Gardiner, Toronto, a dapper you... man, corteous in bearing, representi... the Griffith Theatrical Agency, w... arrested in a leading hotel here wi... in three minutes of his marriage w... a well known member of a visiti... theatrical company, Hattie Gra... The charge against him was forge... He had raised hundreds of dollars ... means of forged cheques, and in ... pockets when arrested were six hu... dred dollars in forged cheques, t... marriage licenses and two weddi... rings. Several young ladies had ... sembled in the parlour to witness t... ceremony. The bride was there w... intimate friends, when the detect... called Gardiner out. Returning to t... parlour he quietly excused himse... and said: "I will return in a few m... utes," disappeared and is now in ... cells.

MEN'S CAPS

This is the time of year when most men find a nice, medium weight cap, a most necessary article of wearing apparel.

We are well prepared for this trade with a fine assortment of new Caps at very reasonable prices.

W. E. LECH Manufacturing Furrier and Hatter
366 GEORGE STREET NEAR SIMCOE ST

We have turned down the corner of this advertisement to remind you that if its something NEW IN HATS, we have it at the

FASHION-CRAFT STORE
WE ARE SHOWING
Hats that are "Head and Shoulders" Above Any You Have Seen. Ask
Jack Primeau With Fashion Craft **Hunter St.**

Semi-ready Tailoring Styles for this Season.

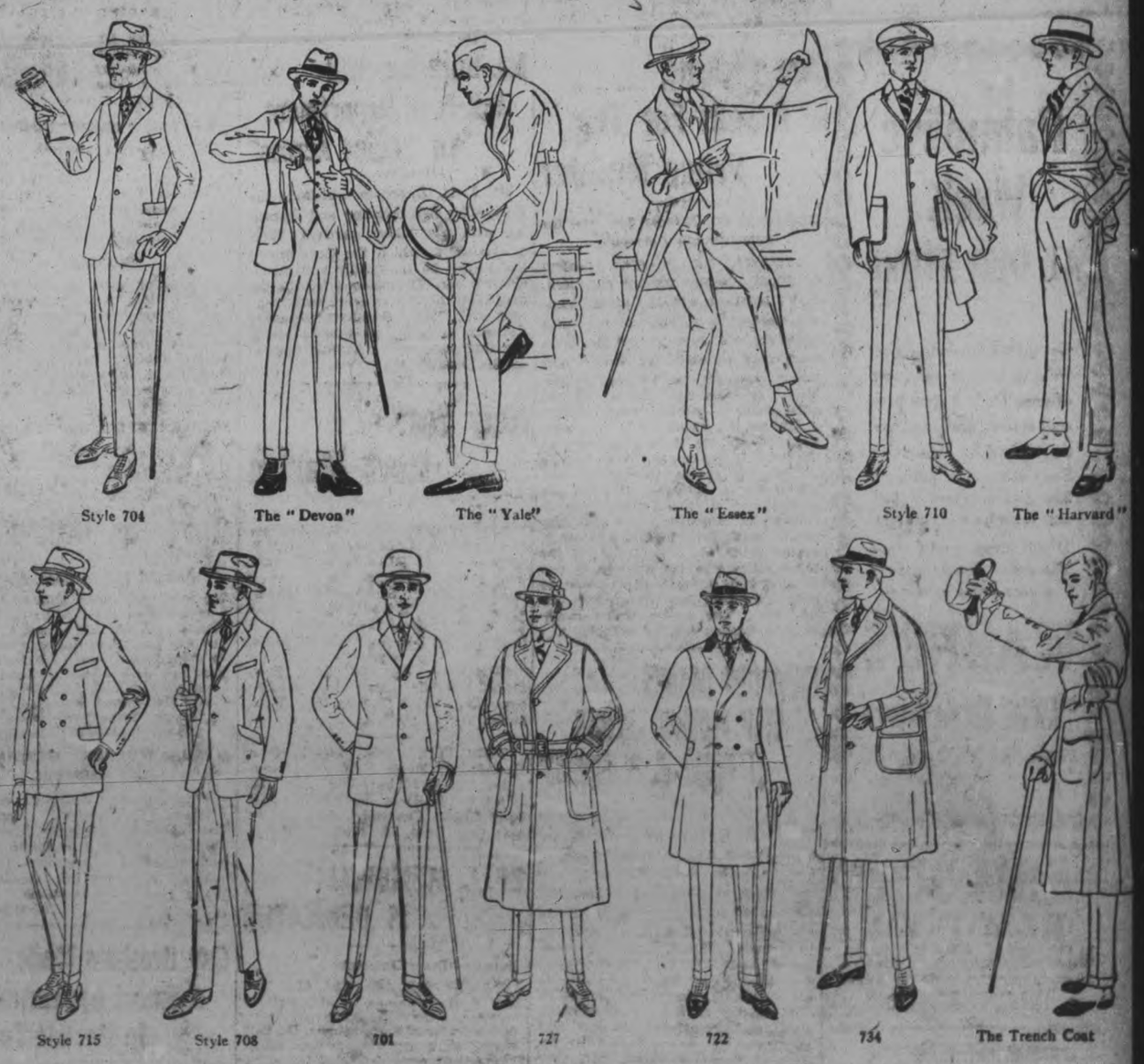

Style 704 The "Devon" The "Yale" The "Essex" Style 710 The "Harvard"

Style 715 Style 708 701 727 722 734 The Trench Coat

Let me show you the New Trench Coat, Suits and Top Coats in Genuine Semi-Ready Tailoring. You will appreciate the better workmanship in them.

FRANK L. JENNE, 337 George Street

Millinery Priced For Quick Selling

A leading Wholesale Millinery House having offered us the cream of their Fashionable Fall and Winter Millinery at a fraction on the Dollar, we made a still lower offer, which was accepted. Now, we propose to give the Ladies of Peterboro the benefit of this Remarkable Purchase, marking the goods at prices impossible under any other circumstances.

Commencing on Thursday and Continuing on Following Days

We will offer at Half-Price and Less all Hats, Wings, Mounts, Feathers, Ornaments and Flowers, including a large variety of Beautiful Trimmed Hats and Shapes which we have just received and never been shown, as follows:

TRIMMED VELVET HATS—Values from $3.50 to $12.00, for ..... $2.95, $3.95, $4.95 and $5.95

MOURNING HATS—A nice collection trimmed in rosette, wing and loop effects, of self materials. Regular $4.00 to $5.50, for ..... $2.95 and $3.95

FELT HATS—Tailored effects ..... 98c and $1.49

DRESS SHAPES—A few grand dress shapes in the best shapes and colors. Regular $6.00 to $11.00. Quick selling price $4.95

VELVET SHAPES—Values from $1.50 to $6.00, for ..... 79c, $1.49 and $2.98

VELOUR HATS—Untrimmed ..... $3.95 and $5.95

FELT SHAPES— ..... 49c and 98c

CHILDREN'S HATS AND BONNETS—In velvet and corduroy, trimmed in fur and ribbon effects ..... 98c and $1.49

TRIMMINGS— ..... 19c, 49c, 98c and $1.49

The American Hat Store

163 Charlotte Street **Phone 30**

Diamonds

"Diamonds of unquestionable quality—many mounted in the newest and latest sittings.

Our prices are very moderate: Solitaires $15, $25, $35, $75, $100 and $200 up.

We also carry a full line of magnificent Clusters, Sapphires, Rubies, Emeralds, in Diamond Combination.

Warne's

"Diamond Hall"

349 George Street

Hot Water Bottle Sale $1.29

Guaranteed for 2 years.

Reg. Price $2.00

E. L. Payne

CHEMIST AND DRUGGIST
Opposite Turnbulls

FOWLER'S PEBLO GLASSES

EVERY TWO YEARS HAVE YOUR EYES EXAMINED

Even when Dr. Fowler has fitted you with his "Pebló" glasses you should not expect them to suit you for too long a period. The eyes change with age and two years at most, is all you should wear your glasses without again having the eyes examined. Dr. Fowler takes special care of his patrons' eyesight, and keeps a record of every examination. Give him this chance to keep your eyesight perfect

CONSULTATION FREE

A.A. FOWLER DOCTOR OF OPTICS
Pharm. D. Toronto University
EYESIGHT SPECIALIST with NUGENT DRUG COMPANY

RESTORE THE NATURAL SIGHT

CITY AND GENERAL

PROBABILITIES.

Strong north-easterly winds; cloudy and cool. Thursday—Fresh northerly and westerly winds; fair and cool.

CLEANING, PRESSING AND REPAIRING.

'Phone 1416 for Cleaning, Pressing and Repairing. Goods called for and delivered promptly. Mrs. Read, 159 Rubidge street. 28d-82

DENTAL.

Dr. McKenty, Dentist, 370 George street, on the ground floor, first door north of Peterborough Hardware Co. Nitrous oxide and oxygen administered for painless operations.

BLACK CURRANT JAM.

Just received: a few cases of two-lb. tins. While they last, 35c per tin; also raspberry and strawberry, in 4-lb. pails, pure, 90c.—J. R. Bell, 197 Hunter. 'Phone 45. 28d-93

CARD OF THANKS.

Mrs. Harris and family desire to thank the many friends for their sympathy and kindness; also the many friends who sent flowers, in her recent bereavement.

MORE MONEY FOR GAS.

You may get from 25 to 50 per cent. more mileage out of your old Automobile tires by having them repaired by our new improved process.—At Millard's Bicycle Shop, 225 Hunter Street; 'Phone 1256.

BRITISH COLUMBIA SHINGLES.

British Columbia cedar shingles makes the best roof, last longest, look best, and cost no more. Estimates given. Fred H. Rowan, McGill street, Peterborough. 'Phone 851. dtf-151

DANCING CLASSES.

New classes are being formed under the direction of Miss Gladman. Private lessons by appointment. For terms, apply Conservatory of Music. Telephone 355. 6d-92

ARE YOU "MUSIC HUNGRY?"

Call and have a talk with Mr. J. W. Stuart at 372 Water Street. He has the agency for the Willis and Gerhard Heintzman Pianos, and can satisfy your "music hunger." He will put you wise about the right way to buy on an easy instalment plan.

NOTICE.

Gwners of autos and vehicles of all kinds that require repainting or revarnishing should now call on A. V. Shadgett and book orders to avoid the rush. Auto painting a specialty. Repairs promptly attended to. Two shops: Cor. Charlotte and Aylmer, Cor. George and Dalhousie. 'Phones 443 and 1402. 28d-65

TRIPLEX METAL WEATHERSTRIP.

The only corrugated bronze strip on the market. Keeps out all the draft from doors or windows. Installed in most of the best homes and apartments. Let us give you an estimate on yours. Chas. H. Huffman & Sons, 504 King street. 'Phones 1235-1962. 28d-92.

DERE'S MY ORDAH, SAH.

Gee boss, mah troat ahm tiahed,
A typist 'twas going ta be fiahed
When in I walks and so sed I
You fiah her, shore ting yuh die.
De great Mogul was mad cleah troo,
Upon hees desk lettahs grew and grew
I sez, sez I, gib dis pore chile
A new Underwood, den you'll smile.
Nelson, Typewriter Specialist
172 1-2 Hunter, W. Phone 229.

MANUFACTURERS, MERCHANTS, AND FARMERS.

Place your Fire Insurance with the Britannic Underwriters' Agency of The Employers' Liability Assurance Corporation, Ltd., $1,334,770.93 deposit with the Canadian Government.—P. J. Scollard, Agent, 350 Water street, Peterborough. 6d-94-1w-43

Announcements

BAND PRACTICE.

The members of the 57th Regimental Band will meet for practice this evening.

RED CROSS MEETING.

A meeting in the interests of the Red Cross Society will be held at Lang this evening. His Honour Judge Huycke will be one of the speakers.

AUCTION SALE

Friday, 2 p.m., at Hancock's Sale-Rooms, of Household Furniture, etc. Parties wishing to put anything on sale, 'phone 1069. 2d-94

WOMEN'S PRAYER MEETING.

There will be the usual Prayer Meeting for the boys overseas at the home of Mrs. A. Hartshorn, 512 Stewart Street, on Thursday afternoon, from 3 to 4. Everyone welcome.

ST. PAUL'S RED CROSS RUMMAGE SALE.

Don't forget the date, Thursday and Friday, Oct. 25th and 26th, in the old recruiting room, Simcoe street. Clothing, millinery, dishes, pictures, etc. Afternoon tea will be served; also home-made cooking for sale.

Those having contributions, please 'phone 1370 and goods will be called for. 2d-m.w.-93

I. O. D. E. MEETING.

The regular monthly meeting of the 57th Chapter I.O.D.E. will be held to-morrow afternoon at 3:30 o'clock in the Green Room of the Y.W.C.A. Will all members who have mile-of-pennies cards please return them at this meeting.

IMPORTANT RED CROSS MEETING.

The annual meeting of the Peterborough Red Cross Society will be held in the Public Library, Friday afternoon, October 26th, at 3 o'clock, to which all interested in the work of the Society are earnestly invited. In view of the importance and extent of Red Cross work, it is to be hoped that a large number will manifest their interest by being present.

Social and Personal

Miss V. M. Sanderson, of the General Hospital staff, Belleville, returned to-day after spending the week-end at her home, Chemong Road.

Miss Grace Watt, nurse in training at the Belleville Hospital, is visiting her parents, 132 Perry street.

Mr. and Mrs. Peter Grovelle have returned to the city after spending the summer at Chemong.

Mr. and Mrs. Carveth have returned to town after visiting Paisley, Brussels and Toronto.

Mr. and Mrs. C. H. Pennefather, Homewood avenue, left to-day for Guelph, where their little daughter, Isabel, will act as flower girl at the Pennefather-Hayes wedding, which takes place to-morrow morning at 11 o'clock.

Miss Georgie Stevenson left to-day for Guelph, where she will be bridesmaid at the wedding of Miss Nann Hayes and Mr. Edgar Pennefather.

Miss Ruth Robertson is the guest of Mrs. Reginald Lockhart and Miss Taylor, Toronto.

Mrs. James Clarke is visiting her father, Mr. Croft, for a few days.

Miss Mildred Mann, nurse-in-training at the Toronto General Hospital, is spending her vacation at her home.

Mrs. Arthur Amys has returned from an extended visit with her father, Mr. Jenkins, Petrolia.

Mrs. Suckling has returned from a two-weeks' visit in Toronto.

BUILDING IS NOT ANY GREATER THAN SUB. LOSSES

(Special to the Toronto Star and The Peterborough Examiner.)

LONDON, Oct. 24.—Admission that the rate of the building of British mercantile shipping is not yet any greater than the rate of destruction in the German submarine war, was made in the House of Commons to-day by Dr. McNamara, financial secretary of the Admiralty.

OBITUARY

EVELYN BLODGETT.

Evelyn Blodgett, infant daughter of Mr. and Mrs. Geo. Blodgett, 213 Antrim Street, died yesterday, aged 3 months.

The funeral took place this afternoon to the Little Lake Cemetery.

MRS. WM. DETCHER.

Mrs. Wm. Detcher, a well-known and highly respected resident of Peterborough, passed away yesterday. The deceased had resided in Peterborough for a long period, and had a host of friends, who will be grieved to learn of her death. She was sixty-seven years of age. Her husband and one son, Bert, survive.

The funeral will take place on Thursday afternoon from the family residence, 9 Hilliard Street, to Little Lake Cemetery, at 3 o'clock.

MRS. J. G. McKEE.

Opal Evelyn McKee, beloved wife of Rev. J. Gladstone McKee, Bridgenorth, died this morning at Nicholls Hospital, aged 31. She leaves her husband and one daughter, six days old, also her mother, residing in Brighton, her sister, a graduated nurse at the Homeopathic Hospital, Rochester, and one brother, Lieut. B. S. Miller, overseas.

Mrs. McKee's death will be keenly felt and regretted amongst the parishioners at Bridgenorth, where she was greatly beloved and the greatest sympathy will be extended to Rev. Mr. McKee and his motherless daughter.

A service will be held at the Mark street Methodist parsonage on Thursday evening at 7.30. The remains will be taken by the G.T.R. on Friday to Smithfield, Ont., for interment.

ORDER-IN-COUNCIL WOULD MEAN BIG LOSS TO CITY

"Wage Loss Alone Might Reach Six Figures" Said Mr. McDonald For the Quaker Oats Company

"While the Quaker Oats Company is willing to co-operate in every way in the matter of food conservation we think that the recent order in Council respecting a minimum twenty-pound package for cereal products would defeat the purpose for which it was intended." This summarizes a statement made this afternoon by Mr. George A. McDonald, Sales Manager of the Quaker Oats Company. "It would disrupt business," said Mr. McDonald. The Quaker Oats Company has large contracts for packages and boxes in which cereal products are packed, and it would require at least six months for both the manufacturer and the wholesalers to get out from under in respect to supplies of all kinds. "The loss in wages alone, added Mr. McDonald, might reach six figures.

Speaking of the present form of package goods, Mr. McDonald said that packages, as they are used at present, are a guarantee to the consumer of the purity and quality of the proluct.

Under the present order, boxes and packages would be barred and jute bags which are a much scarcer commodity, would have to be used.

Mr. McDonald could not interpret the order as applying to the consumer. The consumer could hardly be restricted to the purchase of cereal products in minimum quantities of twenty pounds. Under such circumstances it would be difficult to avoid deterioration and other losses which were bound to occur. The present packages are designed to meet the requirements of the average family, and any departure from present conditions would be inducive to much greater loss than is at present experienced," said Mr. McDonald.

BIRTH.

COLLINS—To Mr. and Mrs. W. J. Collins, 38 Hunter Street, East, on Tuesday, Oct. 23, 1917, a daughter.

DIED.

DETCHER—In Peterborough, on Oct. 23, 1917, Mrs. Wm. Detcher, 9 Hilliard street, in her sixty-seventh year.

The funeral will take place on Thursday afternoon at 3 o'clock to Little Lake Cemetery. 1d-94

McKEE.—At Nicholls Hospital on Wednesday, October 24th, Opal Evelyn, dearly beloved wife of Rev. J. Gladstone McKee. Service at Mark Street Methodist Parsonage on Thursday evening at 7.30. Interment at Smithfield, Ont.

LOST

LOST—GOLD PIN SET WITH STONES—between C. P. R. station and Aylmer street. Apply Examiner. 3d95-7064

FOR RENT

TO RENT—TWO FURNISHED ROOMS—with the use of kitchen and bath. Apply 559 Bethune St. 3d95-7063

NOTICE!

I hereby give notice that I will not be responsible for any debts contracted in my name without my written authority.

J. McLEAN,
139 James Street
3d-95

SPECIAL FERN SALE

Choice assortment of best table varieties tastefully arranged 35c and 50c

Boston or Sword Ferns 25c and up. Each plant a specimen

Peterboro Floral Co. 434-436 Water St
TELEPHONES — Greenhouse 1395 Residence 1687

Baby's Photo

Finished in one of our special styles will give your relatives and friends a gift they will prize. We want to show you at

374½ George Street — The Moule Studio — Phone No 46

Palmolive Week AT OUR STORE

Get a Palmolive Coupon from us or cut one out of your Daily Paper present it to us and purchase two cakes of Palmolive Soap at regular price of 25c and receive a full size cake free of charge.

If you have never tried Palmolive Soap this is your chance to do so

WARNE'S

CUT-RATE Drug Store

Phone 527 351 George St.

Dr. MARY E. DAVIDSON

OSTEOPATHIC PHYSICIAN

REMOVED

to the Goodwill Apartment House, Water St., in Aparment B., Second Floor.——Telephone 1498.

Hours: 10 to 12 and 2 to 6. Evenings by Appointment.

JOSEPH SMITH

SECOND HAND STORE
(Formerly Jays)
390 AYLMER STREET

Buys and Sells New and Second Hand Stoves, Furniture, Boots, Crockery, Clothing, Etc., Etc.

TO-DAY'S WAR NEWS

(Continued from page 5.)

reached a depth of three and a half kilometres (about two and one-fifth miles).

GERMAN LOSSES TERRIFIC.

"The enemy losses in the course of the day were large, in addition to those inflicted on him by our artillery preparation. The number of prisoners counter up to the present exceeds 37,500. In the enormous amount of material captured we have counted 25 heavy and field cannon.

"Notwithstanding the unfavourable weather, our aviators carried out with audacity the missions imposed upon them, their machines flying 50 metres above the lines."

(Canadian Press Despatch.)

WASHINGTON, October 24.—Germany's population wants peace, says a paragraph in an important authoritative report received here, and people declare it will be concluded in November. German workmen have been stirred to a high pitch of discontent. They are demanding increases of pay and more liberal portions of food. German children are obliged to go to bed at four p.m. and stay there till 10 a.m., so that they will not require so many meals. Eight hundred soldiers were killed, it is stated, when Allies' aeroplan bombs dropped on a circus in Essen. Interned enemy aliens are treated with enormous hardships and are denied sufficient nourishment.

(Canadian Press Despatch.)

GENEVA, October 24.—All German towns and cities along the Rhine are expecting reprisal air raids. The number of anti-aircraft guns has been doubled. The mayors have summoned meetings to explain precautionary measures to the population, who are advised to keep calm.

Are Picking A Seat For The Prime Minister

(Special to the Toronto Star and the Peterborough Examiner).

OTTAWA, Oct. 24.—The question of where Premier Borden and Hon. A. K. MacLean will run at the coming election is at present engaging attention. The Premier and Mr. MacLean, were formerly the senior and junior members for Halifax respectively. As both are running on the same platform, one will run in Halifax at the coming election. If Mr. MacLean runs there it is expected that the Premier will run in Kings, though he has his choice of several constituencies in various parts of the Dominion. If the Premier runs in Halifax Mr. MacLeon, it is said, may run in North Cape Breton, now represented by D. D. MacKenzie. If the latter persists in his decision to run as a straight Liberal, then it will be a fight between two former close colleagues. The second Union candidate in Halifax will be a Catholic.

EXEMPTION BOARDS KEEP PLOWING JUDGES AT HOME IN PETERBORO'

Both Mr. Joshua Smithson and Mr. J. H. Garbutt of the Peterborough Plowmen's Association have had to decline several offers to act as judges at plowing matches. On account of their approaching duties on two of the exemption boards in this county, Mr. Smithson, a member of the executive of the Provincial Association, had been requested to act at the Provincial match which opens to-day on a big farm between Paris and Brantford. He has also been appointed a member of the Exemption Board at Keene. Mr. Garbutt is on the Bridgenorth Board, and both have been requested by Judge Huycke to attend a conference of the county tribunals on Saturday morning.

Mr. Garbutt had been invited to judge a match at Athens.

Mr. Burnham Will Ask P. O. Department To "Come Across"

Mr. J. H. Burnham visited the Post Office this morning and discussed with the letter carriers their grievances to which the Government has turned an unfriendly and inconsiderate ear. The reasons for the demand for higher salaries were gone over and Mr. Burnham requested the men to write him a letter covering their case which he will present to the Department.

New York Stock Market

NEW YORK, Oct. 24.—Atchison 93 1-4; B. & O. 56 3-4, 57; C.P.R. 149 1-4; N.Y.C. 22 3-4; Erie 19; Erie, Pfd. 27 3-4; Penna. 51, 50 7-8; Reading 74, 73 3-8; St. Paul 47, 46 5-8; Marine 27 1-2, 27 7-8; Marine, Pfd. 91, 98; Rep. Steel 79 1-8, 79 7-8; U.S. Steel 105, 104 3-4; Anaconda 63, 63 1-4.

CHICAGO, Oct. 24.—Corn, Dec. 114 3-4, 116 7-8; May 100, 111 5-8; oats, Dec. 58 1-2, 58 7-8; May 59 7-8, 60 1-4.

TORONTO, Oct. 24.—Steel of Canada 52; Maple Leaf 100; Steamships, Pfd. 75 1-2 bid; War Loan, 1937 94 1-4, 94 1-2; Dom. Steel 55 1-2; N.S. Steel 77 1-2; Can. Gen. Elec. 101 1-2 bid; Can. Loco. 58 asked.

BELL MEMORIAL IS DEDICATED

Canadian Press Despatch:

BRANTFORD, Ont., Oct. 24.— The Bell memorial, erected at a cost of twenty-five thousand dollars, and the Bell inventor of the telephone. Dr. Bell chased at a cost of sixty-five thousand dollars, were dedicated to-day by Canada's Governor-General in the presence of thousands of soldiers and civilians as memorials to Brantford's distinguished citizen, Alexander Graham Bell, invntor of the telephone. Dr. Bell was here himself and heard generous compliments to his skill and resourcefulness.

Guy Brothers Made A Smart Appearance In Parade To-day

This is to recall Mr. George Guy, of the old family of minstrels, known all over the country as Guy Brothers. They returned to Peterborough to-day, making their annual visit, and will greet their old friends and new ones, too, at the Grand to-night.

ARE YOU READY FOR THE HUNT?
We Are With a Line of

HUNTING SUPPLIES

Such as Rifles, Shot Guns, Rifle Cases, Gun Oil, Cleaning Rods, Compasses, Hunting Knives, Hunting Axes, Etc.

Now is the time to make up your mind. Season opens next week. Your ideals can be realized at this store.

DEER SHOOTING

needs a keen knowledge of woodcraft and a lot of patience, but still more does it require ammunition that you can depend on. We carry a full line of Cartridges in Dominion and Winchester makes and guarantee every box. Give us a call. We sell deer license.

Peterboro Hardware Co., Ltd.

Evening Examiner

OCTOBER

1917

12 Pages

The Evening Examiner

Pages 1-4

VOL. LIX. No. 96 PETERBOROUGH, THURSDAY, OCTOBER 25, 1917 PRICE TWO CENTS

Owing to unfavorable weather conditions the

Exhibit of Modern Portrait Photography

Will be continued over FRIDAY AND SATURDAY of This Week.

Roy

140½ Hunter St.

WAR MENUS

How to Save Wheat, Beef and Bacon for the men at the front. Issued from the Office of the Food Controller for Canada.

MENU FOR FRIDAY.

Breakfast

Cornmeal Porridge Milk Sugar
Toast Pear Jam Tea or Coffee

Luncheon

Scalloped Tomatoes
Bran Gems Butter Apple Sauce
Tea

Dinner

Broiled Finnan Haddie Potatoes
Parsnips
Steamed Ginger Pudding
Vanilla Sauce

The recipes for Bran Gems and Broiled Finnan Haddie, mentioned above, are as follows:

Bran Gems—

1 1-2 cups flour
3-4 cup bran
1 cup sour milk
1-2 cup molasses
3-4 teaspoon soda
1 teaspoon salt
2 tablespoons melted butter

Mix and sift dry ingredients; add milk to molasses, and combine mixtures; then add butter.

Ginger Pudding—

1-2 cup suet
1-2 cup sugar
1 egg
2 1-2 cups flour
3 1-2 teaspoons baking powder
1-4 teaspoons salt
2 teaspoons ginger
1 cup milk

Turn into a buttered mould. Cover and steam two hours.

(Recipes by Domestic Science Experts of the Food Controller's Office.)

MACHINES BROUGHT DOWN.

Canadian Press Despatch:

LONDON, Oct. 25.— Two hundred and seventy enemy air machines were brought down during the month of September by the British.

BISURATED MAGNESIA

For Dyspepsia, Indigestion

Heartburn, Belching, Sour Acid Stomach, Gas in Stomach, etc., take a teaspoonful of Bisurated Magnesia in a half glass of hot water after eating. Is safe, pleasant and harmless to use and gives almost instant relief. It neutralizes stomach acidity and sweetens the food contents so that digestion is easy and painless. Sold by druggists everywhere.

COMMUNITY PLATE

Call and examine the handsome samples at

The Kingan Hdw., Co

Cor. George & Simcoe Sts.

To Seize Germany's $200,000,000 And Put It Into Liberty Loan: Custodian Of Property Acts

Many Offers Already Received by the Federal Official Amounts of This German Property, Including Cotton, Will Reach a Vast Total.

CAN BE OBTAINED EASILY

WASHINGTON, Oct. 25.—Property and money amounting to $200,000,000 or more, belonging to German subjects or owed to them by corporations and individuals in the United States will be seized and used to buy Liberty bonds with which to finance the war against Germany. Already preparations are under way by A. Mitchell Palmer, Custodian of Enemy Property, to employ this money against Germany.

Mr. Palmer, who qualified as custodian, has opened offices at 220 F Street, will be the largest individual purchaser of Liberty bonds. All the money he obtains in his official capacity will go toward the purchase of the bonds.

Upon coming to Washington to take up his important duties, Mr. Palmer found hundreds of letters from corporations and others offering to turn over to him large amounts of money in the shape of dividends from German-owned corporations in the United States as well as amounts due in settlements of estates and bills owed German business houses by American houses.

Inasmuch as the moneys can be easily received and their status does not require any great amount of investigation by the Custodian they will be received without delay. Mr. Palmer will completely qualify tomorrow when he will file a bond as large as that required by the Government of the Secretary of the Treasury, $150,000.

Transcending in importance the collection of money is the confiscation by the custodian of metals and materials owned by German citizens products that go into the making of war materials. These will exceed in value the amounts owed German citizens in cash. It is estimated unofficially that the value of cotton, copper, steel, and oil stored in the United States for German corporations will amount to $150,000,000, although no official tabulation has been made of them yet.

As soon as Mr. Palmer can organize a force he will begin seizing materials. The first step in this direction will be formal notice to all corporations to inform the Custodian of the materials held by them as well as money owed German citizens. Under the law sixty days is allowed for making returns. Therefore probably three months will elapse before the vast stores of German supplies in the United States are confiscated and finally employed for uses by this Government.

It is expected that Mr. Palmer will soon confer with William J. Flynn, Chief of the Secret Service, and that the first confiscation of materials will be that of cotton, of which there are millions of bales in the United States paid for by German money.

Inasmuch as the Custodian will not be able to collect within the next few days any large part of the millions owed German citizens, it is believed that several powerful banks will buy heavily of Liberty bonds, and that the Custodian will purchase these from the banks from time to time as the money comes into his possession. It is not his intention to wait until all the money is received before employing it in this way.

The alien property Custodian may, under the provisions of the Trading with the Enemy Act, invest all funds or money in Liberty bonds. The money collected by him will be held until the end of the war, and then dealt with as Congress directs. One of the novel and important features of this portion of the law is the requirement that all money and quick assets paid over to the Government shall be invested in United States bonds.

The President has directed that they shall be Liberty bonds. Such a course is in line with the modern and advanced policy of dealing with private property in time of war. By this means enemy property is temporarily conscripted by the Government to finance the war, and to be paid back to the enemy or otherwise disposed of at the end of the war, as Congress shall direct.

Grain Prices Hold Firm

Fractional Changes Recorded—The Cattle Markets

Cash oats again showed strength, making fractional advances. There were no other changes in the market.

Manitoba wheat — No 1 Northern, $2.23½; No. 2 Northern, $2.20½, store; No. 3, $2.17½; No. 4, $2.09½ including 2½ cent tax in store Fort William.

Manitoba oats—No. 2 67 5-8c; No. 3, 64 1-8c.

Feed oats, 68 1-8c in store Fort William.

American corn nominal and not quoted.

Ontario oats, No. 2 white, 64 to 65c nominal; No. 3 white 63c to 64c, nominal.

Barley—New, $1.16 to $1.18.

Ontario wheat—No. 2, winter new $2.22, basis in store, Montreal.

Peas—No. 2, nominal.

Buckwheat—Nominal.

Rye—No 2, $1.75.

Manitoba flour—First patents in jute bags, $11.50; second patents, $11; strong bakers, $10.60.

Ontario flour—Winter according to sample in bags, prompt shipment, $9.80 Montreal, $9.60 Toronto.

Millfeed—Car lots delivered, Montreal; shorts $42; bran $35; feed flour per bag $3.25.

Hay—Baled, track, Toronto, car lots, No. 1, $12.50 to $13.50; No. 2, $11 to $11.50.

CATTLE MARKETS.

Union Stock Yards —Receipts 125 cars, with 1,397 cattle, 140 calves, 3,026 hogs and 2,246 sheep and lambs.

No material changes in the cattle prices this week since Monday. The exception to a generally fair demand for all offerings is in the case of a class of rough heavy steers, 1,150 to 1,200 pounds for which there appears to be a very poor demand just at present. With this exception, practically everything else is in fair demand and all this week's offerings were pretty well cleaned up at the close of yesterday's market. A few of the heavy steers referred to were still being held over.

There is a fair trade in stockers and feeders.

Sheep and lambs holding steady, but with a fair run yesterday the common lambs were easier.

Hogs were again on the weak side with a heavy run, the market settling at $16.75 fed and watered, and $17 off cars.

Heavy steers	$10 50 to	$10 75
Choice butcher	9 75	10 25
do good medium	9 00	9 50
do common	8 50	8 75
Heifers good to choice	8 50	10 00
Butcher cows, choice	8 00	9 00
do medium	7 00	7 50
Butcher bulls, choice	7 75	8 50
do good	7 00	7 75
do medium	6 00	7 00
Feeders, 900 to 1000 lb	8 50	9 25
Stock., 900 to 1000 lb	8 00	8 50
do med. 650 to 750	7 50	7 75
do light, 600 to 650	7 00	7 25
Sheep, light	11 00	13 00
do yearlings	10 00	11 00
Canners	5 00	5 50
Cutters	6 00	6 25
Lambs	15 00	16 50
do heavy	8 00	9 00
Calves	8 00	15 50
Hogs, fed and wat.	16 75	....
do off cars	7 00	....

ROYAL YEAST CAKES

Some women hold to the idea that bread-making is a long and difficult operation, but this is a mistake, for with Royal Yeast Cakes, light, sweet bread can be made in a few hours with but little trouble.

FREE: Our new Royal Yeast Cake Book will be sent free upon request. It contains full instructions for making bread and rolls with Royal Yeast Cakes. Send name and address plainly written and this valuable little book will be mailed promptly.

E. W. GILLETT CO. LTD.
TORONTO, CANADA
WINNIPEG MONTREAL

THURSDAY MORNING BULLETINS

Canadian Press Despatch:

PARIS, Oct. 25. — French victory north of the Aisne is greater than first reported. It showed over eight thousand prisoners accounted for and more still coming in. Over seventy heavy guns, thirty mine throwers and eighty machine guns were taken.

LOSSES INCREASE.

Canadian Press Despatch:

LONDON, Oct. 25.—Increase in loss of British shipping for the current week. Admiralty report twenty-five vessels over sixteen hundred tons have been sunk.

COAL ALLOTMENT.

Canadian Press Despatch:

WASHINGTON, Oct. 25.—Under definite allotment the United States government will deliver to Canada over two million tons of bituminous and seven hundred thousand tons of anthracite coal.

"WAR WILL BE WON."

Canadian Press Despatch:

LONDON, Oct. 25.—Admiral Jellicoe in a speech last night, said: "The war is all but won; we have only to set our teeth and the war will be won."

"STEADY AND PREPARED."

Canadian Press Despatch:

LONDON, Oct. 25.— Reports from the Italian theatre state that huge reinforcements have been rushed to the Austro-Italian front. Caderna says the enemy will find us "steady and prepared."

Will Discuss Fate Of The Romanoff Family And Relatives

Canadian Press Despatch:

PETROGRAD, Oct. 25.—The Russian preliminary parliament, according to newspapers, will shortly discuss the fate of the Romanoff family, now imprisoned near Toholsk, Siberia. Particular attention will be paid to the question of eventual banishment abroad of the former emperor and his immediate relatives.

Boys & Girls THRIVE on the easily digested wheat and barley food

Grape-Nuts

"There's a Reason"

The Germans Must Fight And Not Dig In This Winter

Secretary Baker Announces the Purpose of the Allied Forces on the Western Front to Be One of Incessant Pounding at the Huns, Allowing Them No Time to Recuperate or Renew Their Strength

FULL CONFIDENCE

WASHINGTON, D. C., Oct. 25. — There are to be no "winter quarters" in France this year. This is the significant news from the front, made public by Mr. Baker, Secretary of War.

The purpose of the allied forces on the western front to continue their pounding of the German lines without cessation even during the winter months, is reflected in the weekly review of military operations issued by Secretary Baker.

"It is not anticipated," says the War Department statement, "that the Allies will go into winter quarters this year."

The great offensive launched by General Haig and French is to go on. The German forces, already showing signs of a crumbling morale, are to have no rest. The Secretary of War admits that the difficulties of an offensive will be increased by the winter weather, but the assertion is made with apparent confidence that the allies, with an accumulation of men and material and improved methods of operation will triumph over all obstacles.

Americans Are Fit.

Secretary Baker also says that the American forces in France are now in fighting trim and feel at home in the war zone. His statement in full follows:

"Our men in France, after three months' intensive training, are in splendid physical condition and efficient fighting trim. They have recently become acclimated and now feel at home in the war zone.

"Our troops have met with the most warm-hearted and enthusiastic reception on the part of the armies and people of France.

"The morale of our men overseas is reported as excellent.

"The week just closed has been one of relative quiet on all fronts.

"Bad weather already prevails along the western front, wintry conditions will soon set in and the terrain will become increasingly difficult for attacking troops. Nevertheless, the potency of the allied material and men, the accumulation of the technical means of combat, and the preparations which have been going on for many months will make it possible for the British and French commanders to triumph over natural obstacles and with few short intervals we may expect the offensive to press forward.

No Winter Quarters.

"It is not anticipated that the Allies will go into winter quarters this year.

"The full importance of the battle in Flanders is beginning to be revealed. In order to appreciate the real significance of this engagement and the effect it has had on the morale of the German army and the German people, we must consider briefly the German attacks in the Riga sector, including the capture of Oesel, Dago and other minor islands of the Finnish Gulf.

"While no attempts should be made to belittle the importance of the positions gained by the enemy, we cannot fail to record that it is apparent that the Germans undertook the expedition with a view to bolstering up the morale of the country. More particularly to be able to meet the impending internal difficulties which threaten to culminate in a renewed Cabinet crisis in the near future.

"The German higher command has invariably picked out a weakened objective in order to be able to record a success, which should be of political rather than military value. The islands of the Finnish coast in the hands of the enemy in no way offset the recent allied victories in Flanders. Sound strategy demands that no such diversion of forces be undertaken at so crucial a moment.

"If the enemy had any confidence in being able to stem successfully the tide of the allied advance in the west, he would throw every ounce of his strength into the balance in Flanders, and, if possible, by crushing the allied armies, bring about 'peace with victory,' which the German has often stated as his objective.

Full Confidence in Victory.

"Germany by extending her lines in the East, has merely added to the length of her line of communications. Thus, the events in Russia to-day should cause us to have increasing confidence in final allied victory.

"Along the Western front, trench raids, as well as the usual artillery duels, are reported. Isolated counter attacks were conducted by the enemy in such a manner as to indicate that no real success was expected, but merely serve to keep up the aggressive spirit of the troops.

"It is evident that the terrible punishment by allied artillery fire is beginning to have a very decided effect along the western front. Never before in any series of engagements have so many German divisions, after brief encounters, been withdrawn and replaced by fresh troops. Deserters from German ranks taken into the allied lines have become increasingly numerous.

"Rumours of an impending Austrian offensive directed against Italy have been current during the last week. Reports of concentrations of Austrian and German divisions to take part in this attack are noted. Any one familiar with the situation can at once determine that these rumours are exaggerated. Even should the season permit it, the concentration of the number of fresh enemy divisions, estimated as high as forty, could not, as a physical possibility, take place in the narrow Trentino Valley fed by a single railway system.

"However, it is possible that the Central Powers, fearing further Italian successes along the Isonzo front, have massed a considerable number of troops in an effort to check the Italian advance and, if possible, regain some of the terrain lost during recent engagements.

"An interesting summary of troop movements in the United States shows that since the present mobilization began 914,195 persons have been transported by the railroads for the War Department, of whom 256,815 were transported in standard or tourist sleepers, the remainder in ordinary day cars. This vast movement has been conducted by the railroads of the country without a single accident, and the co-operation between the railroads and the department has been most cordial and effective."

THANKSGIVING ANNIVERSARY SERVICES HELD

Special to The Examiner.

The annual Thanksgiving and anniversary services of the Presbyterian church, Mount Pleasant, held on October 7th and 9th, were a great success.

On Sunday, October 7th, morning and evening, services were conducted by the Rev. Mr. MacIntosh of St. Andrew's church, Lindsay. The church was prettily decorated for the occasion with chrysanthemums and ferns, dahlias, astere, autumn leaves and mountain-ash berries and special music was rendered by the choir, assisted by Mrs. R. E. Greig, of Toronto, whose solos at both services were highly appreciated. Handsome collection plates were presented to the church by Mrs. H. Keen, of Toronto.

On the following Tuesday evening a fowl supper was served in the Temperance Hall, followed by a high class programme, given by the male quartette, of St. Paul's church, Port Hope, Mrs. R. E. Greig of Toronto, Mrs. McCarthy and Miss Pearl Merrifield of Port Hope, soloists, and Mr. Chas. Hornby, of Omemee, violinist. The Rev. T. D. McCullough acted as chairman in his usual well-pleasing manner, and a short address was given by the Rev. Mr. Clarke, of Cavan.

A hearty good time was partaken of by all present, and the proceeds were most gratifying, amounting to $120.

Line Must Soon Give Way

Canadian Press Despatch:

LONDON, Oct. 25.—Despatches from the French headquarters declare that indications are that the whole German line on the west plateau must soon give way.

ANOTHER UPRISING IS RUMOURED

Canadian Press Despatch:

PETROGRAD, Oct. 25.—Newspapers filled with rumours of Bolshevik demonstration and an attempt to seize the government. A meeting of the Central Council is to be held November second.

General Pershing In The Advance

Canadian Press Despatch:

AMERICAN TRAINING CAMP, France., Oct. 25.—General Pershing, commander of the American forces in France, accompanied one of the French generals as far as the second line in a French attack on the Aisne front.

The Rexall Store

Special Sale

No. 1

Hot Water Bottles

Guaranteed for 2 years. Reg. $2.00. Sale Price

$1.29

No. 2

Palmolive Soap Free

Buy 2 Cakes for 25c and we will give you

One Free of Charge

McDERMID & JURY'S

The Safe, Satisfactory Druggists
The Rexall Store

COR. GEORGE & CHARLOTTE

WE ARE HERE TO SERVE YOU

PUT CREAM IN NOSE AND STOP CATARRH

Tells How To Open Clogged Nostrils and End Head-Colds.

You feel fine in a few moments. Your cold in head or catarrh will be gone. Your clogged nostrils will open. The air passages of your head will clear and you can breathe freely. No more dullness, headache; no hawking, snuffling, mucous discharges or dryness; no struggling for breath at night.

Tell your druggist you want a small bottle of Ely's Cream Balm. Apply a little of this fragrant, antiseptic cream in your nostrils, let it penetrate through every air passage of the head; soothe and heal the swollen, inflamed mucous membrane, and relief comes instantly.

It is just what every cold and catarrh sufferer needs. Don't stay stuffed-up and miserable.

OBITUARY

JANE McMAHON.

MILLBROOK, Oct. 24. — After a long illness Miss Jane McMahon died at Brockville on Sunday, October 14. Deceased lady was born in Manvers Township, 70 years ago, where she had many warm friends, who will regret to hear of her demise.

She was a member of the Church of England, and a most devout Christian lady. The funeral from Mr. W. J. E. Gillott's Funeral Parlour, on Tuesday, October 16, to St. Paul's cemetery, Cavan, was attended by quite a number of relatives and friends. Rev. Canon Allen conducted the services at the grave.

Th pall-bearers were: Wm. and Thos. Bristow, J. Peel, Jas. Mitchell, and Arthur McMahon.

Four brothers are left to mourn the loss of an affectionate sister. They are Jeffery and George, of Michigan; James Albert, of Virginia, and Arthur, of Cavan.

"MADE IN CANADA"

The New Fall

ARROW COLLAR

20c each, 3 for 50c.

GRAPES

Grape Fruit Lemons
Oranges Apples
Bananas Cranberries

VEGETABLES

Onions Sweet Potatoes
Celery Beets
Cabbage Squash
Groceries Olives Canned Goods

JOE LONGO & CO.

TWO STORES 416 GEORGE ST. PHONE 931
250 CHARLOTTE ST. PHONE 1013

LIVE POULTRY WANTED

Highest Market Prices Paid for all good fat stock delivered here at the Storage as follows: Hens, Chickens, Turkeys and Ducks.

WM. SCOTT & CO., Ltd.

Cold Storage : Ashburnham

ADVERTISING RATES

Measurement, Agate, 14 lines One Inch
Transient Display .....35c per inch
Transient Reading .....60c per inch
Block Local .....75c per inch
Minimum Contract Rate, for Display, 1,000 inch contract, 18c per inch.
Minimum Contract Rate for Readers, 40c per inch.
Legal and other notices, 8c per line for first insertion; 4c per line for subsequent insertions.

CONDENSED ADVERTISEMENTS

Minimum charge 10c of 1c per word for first insertion; ½c per word for subsequent insertions. Add 10c to cover postage on replies, if out of town.

BIRTHS, MARRIAGES,
Daily Examiner 25c
Daily and Weekly Examiner 50c

DEATHS.
Daily Examiner 50c
Daily and Weekly Examiner 75c
All advertisements subject to the approval of the Management.
Address:
THE EXAMINER, PETERBOROUGH

PERSONAL.

ADVERTISERS ARE REMINDED THAT IT is contrary to the provisions of the postal law to deliver letters addressed to initials only; an advertiser desiring to conceal his or her identity may economically do so by having replies directed to a box at this office; ten cents added to the cost of advertisement will ensure the forwarding of letters to any out-of-town address.

GRAND TRUNK RY. SYSTEM

Double Track all the Way
TORONTO CHICAGO
TORONTO MONTREAL

FOR CHICAGO
Leave Toronto 8.00 a.m., 6.00 p.m. and 11.30 p.m. daily

FOR MONTREAL
Leave Toronto 9.15 a.m. 8.30 p.m. and 11.00 p.m. daily

Equipment the finest on all trains.
Full particulars on application to A. McNab, G.T.R. Depot, Phone 136
J. B. Doran, 324 George Street Phone 259

Railway Time Tables

GRAND TRUNK RAILWAY.
CORRECTED TO APRIL 29TH, 1917

8.10 a.m.—For Port Hope, making connections for all points on the main line east and west arriving Toronto 11.05 a.m.
7 a.m.—For Lakefield.
8.25 a.m.—For Hastings, Campbellford, Stirling, Madoc, Belleville, Deseronto, Napanee, Kingston, Brockville, Montreal.
8.32 a.m.—For Lindsay, Orillia, Collingwood, Midland, Penetanguishene, North Bay, Toronto, Hamilton, Niagara.
1202 a.m.—For Millbrook and Port Hope making direct connections at Port Hope for Toronto arriving Toronto 3.15 p.m.
12.40 p.m.—For Lakefield.
12.02 p.m.—For Millbrook, Port Hope and all points on the main line, east and west. Close connections at Port Hope with International Limited for Toronto, Detroit and Chicago.
1.38 p.m.—For Hastings, Campbellford, Stirling, Madoc, Belleville, Deseronto, Napanee, Kingston and Brockville.
5.42 p.m.—For Lakefield.
5.40 p.m.—For Lindsay, Orillia, Midland, North Bay, Toronto, Hamilton, Niagara Falls, Buffalo, New York.
8.30 p.m.—Local for Lindsay.
9.19 p.m.—For Millbrook, Port Hope, Belleville, Kingston, Brockville, Montreal and Boston.

CANADIAN PACIFIC RAILWAY
Corrected June 25th, 1917

GOING EAST—
**8.40 p.m.—Indian River, Norwood, Havelock and Tweed.
12.15 a.m.—Kingston, Smith's Falls, Ottawa, Montreal, Quebec, St. John, N.B., Boston and New York
**11.35 a.m.—Norwood, Havelock, Tweed, Perth, Smith's Falls, Ottawa, Montreal and Intermediate points, and all points east of Montreal.
*1.41 a.m.—Norwood, Havelock, Tweed Perth, Smith's Falls and Ottawa.

GOING WEST—
*4.56 a.m.—Toronto, Owen Sound, Guelph, Goderich, Hamilton, Buffalo, New York, Galt, Woodstock, St. Thomas, London, Chatham, Detroit and Chicago.
*5.59 a.m.—Myrtle and North Toronto.
**7.35 a.m.—Toronto, Hamilton, Buffalo, Rochester, and New York. Intermediate points between Peterborough and Toronto.
**9.15 a.m.—Lindsay, Orillia, Port McNichol and intermediate points.
**4.00 p.m.—Toronto, Hamilton, Brantford, Buffalo, New York, Guelph, Galt, Woodstock, London, Detroit and Chicago.
**6.45 p.m.—North Toronto and West Toronto and Intermediate points.
*Daily **Daily except Sunday.

"Anything in Canvas"
WATERPROOF COATS
Waterproof Horse and Waggon Covers
Driving and Rubber Aprons
LUMBERMEN'S TENTS
And Tents for all purposes made to order on short notice.
D. HARDIE
Practical Tent, Sail and Awning Maker
376 Water St. Phone 688

LUMBER
BUILDERS' MATERIALS of all kinds. Shingles, Scantlings, Joist and Bill Stuff, Mouldings, Casings, Base and all kinds of Finish, Boxes and Box Shooks, Slabs and Mill Wood.
Alf. McDonald Estate
POINT ST. CHARLES MILL.

"THE PAINTED WOMAN"

By FREDERIC ARNOLD KUMMER

(Continued from yesterday.)

Ormiston's eyes still searched her face, glowing with dissatisfaction.

"I get no thanks, it seems," he growled. "A sorry welcome, I must say." Taking his cup from the table, he rose. "Come, my gentle buzzards, let us drink to the sourest and saddest wench from here to Cathay!"

The others responded neisily. Tench set his cup upon the table, and rubbed the bandage that encircled his forehead.

"The good raw liquor eases the pain," he cried. "A shrewd blow that Spanish cutthroat gave me."

"Forget it, old war horse!" Ormiston slapped him heavily on the back. "Think of the fifty thousand good golden doubloons we brought back, and never mind a few scratches."

"Ay, Firebrand, I've one myself, but what of it?" Long Rodgers reached for the rum flask. "By Heaven I've a bitter thirst!"

"The Dons fight well when the devil's in them, and that's always," Tench went on. "I saw one running about the deck with a sword cut in his side you might have laid your two fingers in, and he made no more of it than if it had been a fleabite. More rum, girl!" He began to hammer on the table with his cup.

Ramona brought a second flask from the cupboard. As she set it upon the table, Ormiston took her by the arm.

"Here, too, girl," he said thickly—"and a kiss."

She tore herself from his grasp, her temper flaring to white heat. "You beast!" she cried. It was the first time he had touched her, since his return, and she suddenly found that she could not endure it. Love had worked many changes in her, during those three short weeks.

Ormiston's brow contracted in a black frown.

"Be quiet, wench!" "Are you not my lawful slave, taken in fair fight from the Spanish, who are enemies alike to God and man?" He staggered to his feet, facing his companions with a drunken leer, a combativeness born of liquor. "Who fails to agree with me, let him choose his weapons, and I'm his man." Dangerously quarrelsome, he fumbled about the table for his rapier.

"Save your steel for others, Firebrand," Long Rodgers observed with a laugh. "I've had enough of fighting, for one." He seized the flask that Ramona had brought, and would have placed it to his lips, but Tench snatched it from him.

"Would you drain the battle, pig?" he exclaimed. "Give your betters a chaice. I'm as dry as a musty Testament."

Ormiston fell back into the chair, his eyes still fixed upon Ramona. The girl regretted bitterly her momentary outburst, but Ormiston had forgotten his anger.

"By Heaven, the wench has spirit," he roared, his eye kindling as he observed her flushed cheeks, her heaving bosom.

"Spirit enough, and to spare, Bull," laughed Tench, "as you'll find out some day to your sorrow."

"Zounds! Do you think I can't take care of myself? You croak too much, you one-eyed old crow. Come—sing us a song."

"Blow high, blow low, and so sailed we," roared Long Rodgers from his place upon the couch.

"Be quiet, fool. Your bellowing annoys me. Come, One Eye."

"Not I. The Buzzard here has a sweet voice. Let him sing."

The others burst into laughter at this sally, but Ormiston was not to be turned aside. "Up with you," he called to the two in the corner.

They stopped their game, and De Rocheville, pocketing his winnings, took Ramona's guitar from the broad window sill and began to strum it. Graves faced his companions with a look of awkward embarrassment. "What—me?" he asked.

"Why not?" Ormiston's ill nature had passed. "And none of your rascally fishwives' jingles, either. Give us a good old English ditty, with the salt of the sea in its breath. Strike up, Frenchy."

"W'at s'all we 'ave, Monsieur Buzzard?" the Frenchman laughed.

Graves took a pull at the rum flask, and hitched at his belt.

"It's a bit of a song I heard once, down Bristol way. Never mind the tune, Frenchy. Just come in with a note or two whenever you can. It's all one to me." He cleared his throat with solemn gravity.

"Good ol' Buzzer," rumbled Long Rodgers sleepily.

"Hold your tongue!" Ormiston admonished him, intent upon the song. "On with you, Buzzard."

The latter began to sing, piping out the words in a reedy nasal voice.

"Oh, if I were a herring and could swim unto the shore,
Oh, if I were a say-dove and could fly the ocean o'er,
I'd fly unto my true love, who's awaitin' at the door,
I'd wed her with a golden ring and plow the main no more.

Or, if I were a merchant-man a-tradin' furrin' ports,
Or if I were a whaler, or a Bristol man of sorts,
I'd turn my back upon the sea and live upon the shore,
I'd wed my Pol—or else my Mol, and plow the main no more.

A thunder of applause greeted his efforts. Ormiston, his good nature now completely restored, observed Ramona, standing in utter wretchedness before the bedroom door.

"Is she not a handsome craft, my hearties!" he cried. "Look at the lines of her, slim and fair, like an English-built clipper." He went up to the girl and tore the scarlet cloak from her shoulders. "Come, my beauty. Wake up. 'Fore God, you go about like a death's head." In her clinging nightdress she faced the grinning crowd. "Give us a dance," Ormiston went on, as the gril picked the cloak from the floor and once more placed it about her.

De Rocheville struck up a rollicking air, while the others cheered lustily, refilling their cups. This proved as good sport as even the taverns afforded. The Firebrand was a royal host.

"A merry rogue, by my soul!" observed Tench. "Let the wench dance. 'Tis all she's good for, I'll warrant."

Ramona stood before them all, quite helpless. Fate was indeed scourging her with bitter blows.

"Well, girl, begin!" Ormiston exclaimed.

"Not to-night—ah, God!—not to-night."

"On with you. Am I to be kept waiting?"

"Madre de Dios! I cannot." She covered her burning face with her hands.

Ormiston's former ill nature returned with a rush. Her opposition served only to whet his anger.

"Dance, you sniveling fool!" he roared, "or, by Heaven, I'll take the whip to you." He raised a threatening arm.

She saw that she could no longer oppose him. There was still the chance that she might, by falling in with his humour, succeed in persuading him to return to the town It was poor sport, at best, this baiting of a woman. Even he might tire of it. To dance thus, before these men, seemed the crowning moment of her degradation, yet what mattered that, so Barton might be saved. She was already damned sufficiently in his eyes; no additional humilation on her part could affect the issue now. A wave of courage swept over her. She would play her part to the end, if thus the man she loved might be delivered from his danger. With cold fury in her eyes, she whirled into the applauding circle, her body moving in the lively steps of the cachucha. The motive, the purpose that now inspired her rendered her indifferent to all else, she put her whole soul into the task before her—a dance of death, it seemed, yet what mattered that, to one who no longer had reason to live.

Never had the men about her seen such dancing. The efforts of the tavern women seemed puerile compared with it. They stood spellbound, watching her whirling figure. At the first steps, her cloak slipped to the floor; she no longer heeded it. The light of the candles shimmered over the silk of her nightdress, scarcely less white than the flashing limbs beneath. For many minutes she whirled before her grinning audience, her brain filled with a strange madness.

At last the revulsion came. All her fire disappeared, suddenly snuffed out, as a candle might have been snuffed out. Her strength vanished, and with it the spirit that had animated her. With a shuddering cry she sank to the floor, a pitiful, huddled, spiritless thing, shaking from weakness and despair. De Rocheville stopped his playing with a screaming discord. Only the choking sobs of the girl upon the floor disturbed the sudden silence.

Ormiston, in spite of his liquor, must have felt something of the change that had come over her. He turned to his companions with a grim laugh.

"Enough, my frinds! The girl is tired out. Back to the town with you. There be wine and wenches aplenty in the taverns. Leave me alone with my woman."

They needed no second invitation. The girl's sudden collapse had robbed the sport of its savor. "Out with you," cried Tench, as the party crowded through the door. "The Firebrand would be alone with his ladylove." They stumbled forth, very noisy, very glad to get away, waking the silence of the night with lewd jokes. Ormiston set in place the heavy wooden bar, then went toward Ramona, a flare of eagerness in his reddened eyes.

She still crouched upon the floor, but her sobbing had ceased. Something at least had resulted from her effort. The Firebrand was alone. She revolved this thought within her mind, and drew still another draft upon her all but spent courage.

He stood beside the table, watching her with the first expression of kindness that had crossed his face since his return. Slipping off his coat and baldrich, he threw them upon the couch, then tossed his silver mounted pistols after them.

"Damme, girl," he asked, shaking her by the arm, "what's wrong with you?"

She rose, cowering from his touch. "Nothing—nothing—please go and leave me."

"Leave you?" He laughed long at this. "Leave you? By the Lord! And me ashore for the first time in a fortnight? Are you losing your senses?"

(To be continued)

Relieves Stiff Neck

When you wake up with a stiff neck or sore muscles, strains or sprains, use Sloan's Liniment. No need to rub; it quickly penetrates to the seat of pain and removes it. Cleaner than mussy plasters or ointments. It does not stain the skin or clog the pores. Always have a bottle handy for rheumatic aches, neuralgia soreness, bruises and lame back. In fact, all external pain.

Generous sized bottles at your druggist, 25c., 50c., $1.00.

Sloan's Liniment
KILLS PAIN

THE ADVERTISER'S
Guarantee
As to the Circulation of the
EXAMINER

The Circulation of the "Daily Examiner" is exceeding—

5,350

That is the Average number of Copies printed Every Evening, and is sworn to.

In all contracts for Advertising, Advertisers have the right to demand guarantees and may embody the following figures as minimums—

Mondays 5,352
Tuesdays 5,350
Wednesdays 5,380
Thursdays 5,300
Fridays 5,350
Saturdays 5,475

REPRESENTING 26,000 READERS

It's always a delight to Use Mennen's

THE twice-a-day duty to one's teeth becomes a pleasure with "Mennen's". The entire absence of grit—the soft, gentle polishing action and the cool fresh after-taste make Mennen's a popular choice with women. Good teeth need to be preserved. The safe, sure and most effective way to preserve your teeth is by the regular use of

MENNEN'S CREAM DENTIFRICE

Sold by Druggists. If unable to obtain it readily, send 10c. and we will send you a Demonstrator tube containing enough to enable you to give this Dentifrice a thorough trial. Write today.

Selling Agents for Canada
HAROLD F. RITCHIE & CO. LIMITED
McCaul Street, Toronto
Canadian Factory: Montreal

MOTION PICTURE FILMS.

How They Are "Edited" Before They Reach the Public Eye.

After a motion picture film has been developed and printed it is sent to the general manager or to the director to be "edited." Like an author's manuscript in the hands of an editor, it is shortened here and there, the captions altered, some parts entirely "cut" or deleted and the whole film dressed up to suit the ideas of the men closest in touch with the theater going public.

The editing takes place in the projection room, says the Popular Science Monthly, but the altering—cutting the film and changing it—is done in the cutting and assembling room by men who do nothing else. Sometimes the men in the cutting room ("cutters," in the trade lingo) are so overwhelmed and confused with orders issued by the studio officials that they are compelled to ask for additional explanations. Needless to say this wastes much time.

By means of the phonograph, however, one motion picture company is eliminating this waste and saving money. As the director watches a picture in the projection room he utters his editing orders into the transmitter of a dictating machine. The film is then sent back to the cutting room with the phonograph record.

A SUBMARINE BASE.

It Is a Supply and Repair Station For Undersea Boats.

What is a "submarine base?" Well, a submarine base is, in a word, a supply and repair station for undersea boats. Craft of this kind are very elaborate and exceedingly delicate pieces of mechanism; they are liable to need tinkering at frequent intervals.

Hence there must be a machine shop on shore at the service of the boats when at intervals they return from cruises. There must also be a storehouse containing all kinds of supplies and spare parts for the submarines. Most important of all, there must be tanks of fuel oil.

Usually there is attached to the base a "mother ship"—a good sized steamer, with machinery aboard for making emergency repairs. The steamer also carries dynamos, which may be used for charging the batteries of the boats—though at sea the charging is accomplished by the oil engines that propel the submarine when on the surface.

When it is not practicable to establish such a shore station the "mother ship" may be utilized temporarily as a floating base.

Loafing on the Job.

Mrs. Woman, are you married? If you are we wish you all of the happiness and the best of blessings a generous world can give you. But let us ask a bold question and probably offend you. We do not mean to be impolite. It is just the perversity of human nature to want to know if you married a lazy man—a man who talks in a loud voice about his back yard garden and lets his wife do all the work.

Didn't Do It.

Flatbush—He's always knocking the married men.

Bensonhurst—Yes, I know it.

"Only a few years ago he told me he was just crazy to get married."

"That's right, but it seems he wasn't quite crazy enough."

Caught In His Trap.

"I am in an embarrassing situation," declared Judge Flubdub, former member of congress.

"How is that, judge?"

"Here I am called upon to try to make sense out of a law that I framed myself."

Musical Note.

Mrs. Jones—Does my daughter's piano practicing annoy your husband? Neighbor—Oh, not at all; Jack can't tell one note from another.

The employee who has a horror of working overtime will never own the business.

IF BACK HURTS BEGIN ON SALTS

Flush Your Kidneys Occasionally if You Eat Meat Regularly

No man or woman who eats meat regularly can make a mistake by flushing the kidneys occasionally, says a well-known authority. Meat forms uric acid which clogs the kidney pores so they sluggishly filter or strain only part of the waste and poisons from the blood, then you get sick. Nearly all rheumatism, headaches, liver trouble, nervousness, constipation, dizziness, sleeplessness, bladder disorders come from sluggish kidneys.

The moment you feel a dull ache in the kidneys or your back hurts, or if the urine is cloudy, offensive, full of sediment, irregular of passage or attended by a sensation of scalding, get about four ounces of Jad Salts from any reliable pharmacy and take a tablespoonful in a glass of water before breakfast for a few days and your kidneys will then act fine. This famous salts is made from the acid of grapes and lemon juice, combined with lithia and has been used for generations to flush clogged kidneys and stimulate them to activity, also to neutralize the acids in urine so it no longer causes irritation, thus ending bladder disorders.

Jad Salts is inexpensive and cannot injure; makes a delightful effervescent lithia-water drink which all regular meat eaters should take now and then to keep the kidneys clean and the blood pure, thereby avoiding serious kidney complications.

IS 17 ROGERS BROS. SILVER PLATE

THE fact that this brand of silverplate has been noted for highest quality for seventy years should influence you in its purchase.

The Old Colony Pattern, here shown is only one of many designs available. All of them make a double appeal—beauty plus durability. This combination in "The Seventy Year Plate" is the reason for its popularity. There is only one genuine 1847 ROGERS BROS. The date identifies it.

Sold by leading dealers. Unqualifiedly guaranteed.

Made in Canada by
MERIDEN BRITANNIA CO., Ltd.
Hamilton, Ontario

Living Music.

To move the body to the rhythm of the universe, andante, presto, fast or slow, keeping the accent steady and sure.

To use the voice in melodious speaking, with kind and gentle words, to stranger or to friend.

In all events of daily life and work to resolve the discords and to blend the moments into one harmonious whole.

A mind to set in form the theme of life, announce the subject clear and true and work it to satisfying close.

To find within the soul the beauty bearing message of the song divine.

This is to set the days to music and to be a symphony

For Cleaning Paints.

An easy way to clean paints: Paints in the bathroom or kitchen that have been soiled from smoke or grease can be easily cleaned by heating vinegar, and with the use of a sponge wipe the paints. In order to obtain best results the vinegar should be heated several times during the process. When completed the paints will be thoroughly clean and look like new.

Hungry Robins.

On an average day food is brought to the robin's nest every fifteen minutes. Each young robin requires daily two or three times its weight in bugs and worms. When food is offered these ever hungry little creatures open their large yellow mouths wide and jostle each other.

Plenty of Time.

"That judge has given twenty or thirty men ninety days each."

"What of it?"

"Seems to be no limit to a court calendar."

Wanted More.

He—I only know that I love you. She—Oh, dear! I thought you knew how to make money too.

MURINE Granulated Eyelids, Sore Eyes, Eyes Inflamed by Sun, Dust and Wind quickly relieved by Murine. Try it in your Eyes and in Baby's Eyes. No Smarting, Just Eye Comfort
FOR YOUR EYES
Murine Eye Remedy At Your Druggist's or by mail, 60c per bottle. Murine Eye Salve, in Tubes 25c. For Book of the Eye—Free. Ask Murine Eye Remedy Co., Chicago

The Imperial Life Assurance Co. of Canada

EACH PREMIUM PAID
On an Imperial Policy is so much money saved—not spent. Your family will reap the reward some day, or you may live to enjoy it yourself. In every case an Imperial Policy is

A GOOD INVESTMENT

W. G. MORROW, Agent
437 GEORGE STREET

NO BETTER TIME!

TO HAVE YOUR PROPERTY INSURED AGAINST LOSS BY FIRE THAN NOW. No better or safer Companies to take out a policy with, than those we represent.

You may have much or little, it's worth insuring.

See us about Fire Insurance To-day!

Davis-Thompson Company
LIMITED
Insurance and General Agency
PETERBOROUGH, ONTARIO

MONEY TO LOAN.

GORDON, WIDDIFIELD & O'BRIEN, Barristers, Solicitors, Notaries, Solicitors for the City of Peterborough.

MEDICAL.

DR. BUCHANAN, F.R.C.S., Edin., M.R.C., Eng., L.R.C.P., London—Eye, Ear, Nose and Throat Specialist. Hours: 9-11 a.m., 2-4 p.m. 7-8 p.m. 'Phone 619. Office corner of Water and Murray streets.

DR. E. E. HARVEY, Silver Medalist University of Toronto Special attention to diseases of women and children. Office hours: 1.30 to 5 p.m., 7-8 p.m. 'Phone 232. Office 212 Brock street.

DR. C. F. W. ROSS, Ex-House Surgeon, Grace Hospital, Toronto. Residence:—Keene, Ont. 6mos-42

BARRISTERS AND SOLICITORS.

GORDON, WIDDIFIELD & O'BRIEN, Barristers, Solicitors, Notaries, Solicitors for the city of Peterborough.

J. EDMUND L. GOODWILL—Barrister Solicitor, Notary Public, etc. Office 375 Water street. 'Phone 191. Successor to Roger, Bennet & Goodwill. Money to Loan at current rates upon easy terms.

G. W. HATTON, County Crown Attorney Barrister, Solicitor. Trust Funds to Loan at lowest current rate of interest on easy terms of repayment.

PECK, KERR & McELDERRY—Barristers, Solicitors and Notaries. Office, 415 Water street, Peterborough. Money to Loan at lowest current rates of interest on easy terms of payment. E. A. Peck, E. D. Kerr, V. J. McElderry

O'CONNELL & CORKERY—Barristers, Solicitors and Notaries. Money to loan at lowest rates of interest Daniel O'Connell, John B. Corkery, Hunter St., two doors east of the Post Office.

DUMBLE & JOHNSTON—Barristers, Solicitors, etc. Office over Toronto Savings and Loan Company, 437 George Street. D. W. Dumble, K.C., W. F. Johnston

A. E. DIXON—Barrister, Solicitor, etc. Offices: Corner Hunter and George Sts. Entrance, next Madill's Drug Store.

J. G. GUISE-BAGLEY, M.I.M.E.—Barrister, Solicitor, Notary Public, (Successor to Ruddy & Burnham), 440 Water street, Peterborough. Money to Loan. Specialist in Patents. 'Phone 64.

HALL & HALL—Barristers, Solicitors and Notaries Public. Hunter St., Peterborough. Next to St. John's Church. Money to loan at lowest rates of interest. E. H. D. Hall. Basil D. Hall

MOORE & WEARING, Barristers and Solicitors, 408 Water street (opposite Post Office.) Money to loan at lowest rates. W. H. Moore, K. C., Joseph Wearing, M.A.

G. A. LANGLEY—Barrister, Solicitor, Notary Public, etc. County Magistrate Office: Peterborough, Ont., 435 George St. 'Phone 114; Lakefield, Ont., (afternoons.) 'Phones, Office 21; Residence 56.

R. R. HALL—Barrister, Solicitor, etc. Peterborough, Ont. Office, corner Hunter and Water streets, over Canadian Bank of Commerce. Successors to Hall, Medd & Davidson. Trust funds to loan on easy terms of payment.

OSTEOPATHY.

DR. ASA G. WALMSLEY—Osteopathic Physician. Office in Sun Life Building. Corner of Hunter and Water streets. Entrance, 124 Hunter street. 'Phones: Office, 640; Residence 509. Office hours 9 to 12 a.m., 2 to 6 p.m. Evenings by appointment.

ARCHITECTS.

W. BLACKWELL, Architect and Civil Engineer. Plans and estimates made for churches, public buildings and dwelling houses. Buildings heating and plumbing a specialty. Office, 372 Water St., Peterborough.

EDWIN ELCOME
— TAXIDERMIST —
Heads, Animals, Birds, Fish, Etc., mounted artistically and permanently
MASKINONGE, BASS, TROUT, ETC., OUR SPECIALTY
Heads, Animals, Birds, Fish, Artificial Eyes, Taxidermist Supplies, Bird and Flower Guide Books for sale
692 HARVEY STREET
PETERBOROUGH, ONTARIO

CHINA PAINTING
Mrs. Langley McCarthy
Teaches Biscoff's New and Beautiful Work in China Painting.

TORONTO SAVINGS AND LOAN CO.
Head Office—532 George St., Peterboro
Paid Up Capital.. $1,000,000.00
Reserve Fund.... $1,000,000.00
Total Assets $3,907,080.43
SAVINGS DEPARTMENT
Deposits received of One Dollar and upwards upon which interest is paid or added to the account four times a year.
Interest allowed from date of deposit to date of withdrawal.
Every facility and convenience is afforded to Depositors.
INVESTMENT DEPARTMENT
Debentures issued for sums of $100.00 and upwards for periods of from one to five years upon which special rates of interest are allowed depending on the term of investment.
Executors and Trustees are authorized by law to invest in the Debentures of this Company.
The Government also accepts the Company's Debentures as security to be deposited by Fire and Life Insurance Companies doing business in Canada. Money to loan.
W. G. MORROW
Managing Director

Advertise in the Examiner.

OUR DAILY SHORT STORY

The Power Of Love

It Risked Even Life.

By RICHARD MARKLEY

Most young men go to college without any fixed life plan before them. What they will do with their education they put off deciding until after they get it. I was one of these. I was a good classical scholar and one of the honor men of my class. The closing days of my college life were very pleasant and very exciting. I delivered the salutatory in Latin, having the satisfaction of being considered a very learned young man.

I went home with the plaudits of my admirers ringing in my ears. But there I found a contrasting quiet. The excitement had all died out, and I found myself face to face with the problem of a career. Many young men who take honors in college become pedagogues. I had no such inclination, nor did I care for a profession of any kind. I preferred a stirring life. I went to the city, hunted for a business position and got one with a house doing a commission business whose clientele was in South and Central America.

I stood the humdrum of business life for about a year, when some one was needed to go to Honduras to collect a debt owing the firm. I offered to go. My offer was accepted, and within a few weeks I found myself in the country of the rubber tree.

While collecting the debt I was approached by some men who told me that they were plotting to seize the government. They persuaded me to join them. They were defeated. I, with others, was captured in arms and thrown into prison. The same evening we were told that we would all be garroted the next morning.

When at daylight an officer entered the room where we were confined to take us out to execution he said to me:

"I understand that you are an educated man. Am I correct?"

"I consider myself a good classical scholar," I replied.

"Very well." Then, turning to a subordinate, he said:

"Take him to his excellency."

I was led to the president's house and told to wait till called for. About 9 o'clock I was conducted to the president's private office.

"What do you know about the classics?" he asked.

I told him that I was a college graduate and had at commencement delivered an oration in Latin.

"You're just what I want," he said. 'My son wishes to enter an American college next year and needs a tutor. If you will fit him for the entrance examinations I will pardon you for your stupid complicity with these rascals who have sought to put themselves in my place. But understand, your sentence is only suspended. You will come into my family and be one of us. Any digression from a straight path and you will suffer under your sentence for treason. Say nothing to any one of your connection with traitors."

I did not understand what he meant by "any digression" till I arrived at his house and for the first time saw that he had a daughter at that tender age when girls are liable to fall in love with any presentable man they happen to be thrown in with. Donna Inez was nineteen and of course a Spanish type. It was plain that I had been warned against making love to her.

I was introduced into the family by President Sanchez as a college graduate he had imported from the north to tutor his son Pedro, sixteen years old. Senora Sanchez was probably the only person in the house that knew I was under sentence of death.

I have a theory that we only enjoy by contrast. Another way of putting it is, "Stolen fruit is the sweetest." The president made a great mistake in warning me. For a young man of twenty-three to be forbidden under penalty of death to make love to a young girl is a terrible temptation. Had Senor Sanchez made no such threat I might have lived in the same house with his daughter and not transgressed. As it was, I was tortured with a terrible desire to win her and with a terrible fear of the garrote if I did.

Whatever were my feelings, I dared not show them even to the young lady herself. And here I made the same mistake with her that her father had made with me. Observing that I had unintentionally inspired her with a sentiment that might lead to love, I confided to her the secret that love with us meant death for me.

From that moment a passion that might otherwise have either never been born or at least soon have died out flamed up in Donna Inez and absorbed her whole being. Could this passion be scientifically analyzed I think it would appear that the predominant element in it would turn out to be a desire that I should accept death in preference to giving her up. There is something paradoxical about this, but nature is full of paradoxes.

There would surely come a time when we would put not our necks in a halter, but my neck in the garrote. We were one day in the room where I taught Donna Inez's brother, he having just gone out. She gave me a reproachful look.

"For heaven's sake, senorita, what is it? I beg of you be careful. You understand the position in which I stand."

"I do. But I love you. Why should we be parted? Fate is very cruel."

"If we yield to this passion I must pay the penalty, and if I pay the penalty you will lose me. There is but one course for us. We must part."

"Are you not willing to take any risk at all for my sake?"

"Do you wish me to suffer the garrote for your sake?"

She was silent for a moment, with downcast eyes.

"I do not wish you to suffer, but I wish you to be willing to suffer on account of your love for me."

There was something irresistible in her face as she turned her eyes up to meet mine. I clasped a hand that hung loosely by her side and felt a current running from her arm into mine. Then it was all over with me. I drew her toward me and kissed her.

The next few weeks were the most delightful to me of any period of my life. I was constantly stealing interviews with Donna Inez, knowing all the while that if caught in one of them I would pay for the pleasure with my life. True, there were moments when the abyss on whose brink I stood would appear beneath me in all its terrible reality. But had it not been for these moments would my enjoyment with the girl I loved have been so keen? I think not. It was the one that brought out the other.

The bliss of one of our meetings was interrupted by a terrible scare. We heard a step in the adjoining room. Inez clung to me, clutching me like one drowning. We heard the same step retreating.

"It's father!" she gasped.

Some moments passed. There was no recovery for us, for we did not know but that we had been discovered. Finally she said:

"If there has been a false alarm and you will not be torn away from me to die I vow that I will never again expose you to such a danger. I forbid you to speak to me of love again."

She persisted till I had promised to obey; then, after a long parting kiss, she left me.

When I saw the president again he showed no trace whatever of having discovered the situation. Inez and I had received a terrible warning; we had both been brought to a realization of our danger and had determined never to expose ourselves to it again. Our resolution lasted forty-eight hours. Then we found ourselves again clasped in an embrace. For two days my desire to caress my love once more had been increasing until the last moment, when not a thousand garrotes could have deterred me.

"Heavens," gasped Inez, "we are again in the maelstrom! The pitcher that goes often to the well is at last broken."

"There is but one course for us to pursue," I replied. "If you love me living you must love me dead. I will leave you and at last your love will die."

"No," she exclaimed; "it will live forever."

Then suddenly the blood left the cheeks of both of us. Again we heard the step in the adjoining room, the same step we had heard before.

"We are lost!" we both cried in a hoarse whisper.

"Your father has been watching us," I said. "The last time he caught us he was not sure. He has waited for more conclusive evidence. He has caught us a second time. I do not expect ever to see you again after this one last parting."

She swooned in my arms. I carried her to a lounge and laid her on it. I dared not call any one; indeed, I feared that some one would come in and find us there together. She soon opened her eyes, but the moment she remembered what had taken place was about to swoon again, when I spoke reassuring words I did not feel, and she regained control of herself.

I had now not the slightest doubt that Senor Sanchez knew of what was going on between me and his daughter and would choose his own time as to fulfilling the conditions he had imposed when I had come into his family.

I was kneeling by Donna Inez striving to convince her to the contrary of what I felt when again the step was heard. This time it was coming directly toward us. Abandoning all hope of keeping our secret longer, we clung to each other and awaited the blow. In another moment Senor Sanchez stood in the doorway. He saw his daughter's arms fall from about my neck, limp. She had again passed into unconsciousness.

He rushed toward her and, replacing me, took her in his own arms. When she came to herself he began to reassure her:

"Pardon, little one; pardon! I did not intend to put this strain upon you. I was led into it by a desire to test the strength of love." He took her wrists in his hands and folded her arms about his neck. "When the tutor was about to come to us I saw that he was just such a person as would capture a young girl's fancy, and I endeavored to ward off such a result, having other plans for you. Then when I saw that love was proving itself stronger than the fear of death I kept my eyes upon you both, not from a desire to spy on you, but to observe the power of the bond that united you. Kiss me, my darling. I promise you I shall not oppose that which even the fear of the garrote cannot subdue."

My neck was encircled, but not by the garrote. A wedding garland was thrown about me and Donna Inez's arms as well. I became a stanch supporter of my father-in-law and fought for him when he was again attacked by revolutionists. He swears by me, telling every one that he does not know how he could get on without me.

VINOL REMOVES THE CAUSE OF CHRONIC COUGHS

A Constitutional Remedy That We Guarantee

Lagrange, N. C.—"For years I suffered with a chronic cough, so I could not sleep nights and continued to lose flesh. My druggist asked me to try Vinol. It cured my cough, I can sleep nights and have gained twelve pounds. Vinol is the best tonic and tissue builder I have ever taken."—W. D. Ren, Lagrange, N. C.

We guarantee Vinol for chronic coughs, colds and bronchitis. Not a patent medicine. Formula on every bottle. Your money back if it fails.

McDermid and Jury, druggists; E. L. Payne, Peterborough. Also at the best druggists in all Ontario towns.

Nature's First Law
is order—regularity.
Obey it in your own body.
Keep your liver active and your bowels regular and natural. Good health is possible in no other way.
One pill a day is the regular rule. Two—perhaps three—now and then, if necessary.
CARTER'S LITTLE LIVER PILLS
Genuine bears Signature
Brentwood
Colorless faces often show the absence of Iron in the blood.
Carter's Iron Pills will help this condition.

Writing on an Egg.

Hand a friend a hard boiled egg with the request that it be minutely examined. After he has satisfied himself that the egg is of the ordinary kind you tell him to break off the shell, and, much to his astonishment, he will discover his name plainly written on the white of the egg.

There is a previous preparation, but it is very simple. Dissolve one ounce of alum in a half pint of vinegar. Take a small pointed brush and outline whatever you desire on the shell of the egg. Let it dry thoroughly and then boil the egg for about fifteen minutes. If these directions are carried out all tracings of the writing will have disappeared from the outside of the shell, but when the shell is cracked open it will plainly show on the white of the egg.

DR. DeVAN'S FRENCH PILLS A reliable Regulating Pill for Women. $5 a box or three for $10. Sold at all Drug Stores, or mailed to any address on receipt of price. THE SCOBELL DRUG Co., St. Catharines, Ontario.

PHOSPHONOL FOR MEN. Restores Vim and Vitality; for Nerve and Brain; increases "grey matter"; a Tonic—will build you up. $5 a box, or two for $9, at drug stores, or by mail on receipt of price. THE SCOBELL DRUG Co., St. Catharines Ontario.

Sold by all drug stores.

HEAT PRODUCING
COAL
Use Our
PITTSTON COAL
It Makes Warm Friends
Terms Positively Cash
Weir & McCarthy
Coal and Wood Dealers
111 Hunter St., East City. 'Phone 96

PRONOUNCING WORDS.

A Test and a Flippant Fling at the Critic and His Theory.

Comes now another to trouble us in these days when the wayfarer has already enough bothers to keep him from lingering overlong in his humble repose. It is a man who has discovered that there are 25,000 English words more or less commonly mispronounced and who would show us how to rescue ourselves from the disgrace.

By way of illustration he challenges all comers to try to pronounce offhand such words as actinism, archimandrite, batman, beaufin, bourgeois, brevier, buoy, demy, fugleman, fusil, oboe, rowlock, tassel, vase and velleity. He intimates that anybody who can give them all correctly can qualify as a .300 hitter in the pronunciation league, but still has a long way to go before he reaches perfection.

But what of it? An oboe sounds as sweet whether one calls it an oh-bow or an oh-boy. If the writer of this article told his printer to set it in boorzhwah type the printer probably would call a meeting of the chapel and insist on a strike vote. You can call it a vase or vawze, but it takes a dime to get it filled, where it used to cost only 5 cents. As to demy and velleity, most of us have got along very well for a good many years without writing or speaking either of them and hope to struggle along the same way at least until we have a little rest from worry over the high cost of potatoes.

The hardest thing about it is to determine which of several schools of pronunciation is most desirable—the London, the Melbourne, the Canadian, the Texas, the Massachusetts, the Alabama, the Georgia or the Missouri. Moreover, if 25,000 words are mispronounced most of us are democratic enough to let the majority rule and be willing to make it unanimous. — St. Louis Post-Dispatch.

AMERICA AWHEEL.

The Case of Pippkins Will Do to Illustrate the Point.

"My neighbor, Pippkins, has changed his manner of vacation," declares Edward Hungerford in Everybody's. "In other years his annual outing was a rather portentous affair. The family began to plan it some months in advance. There were railroad and steamboat and hotel booklets on the library table. When the time came Mrs. Pippkins and the girls went to a huge wooden hotel on the edge of a lake. They dressed three times a day. When Pippkins ran down on one Friday of each fortnight he boarded a hot, dusty, overcrowded train and rode for five uncomfortable hours. They insisted that he don a Tuxedo each evening for dinner. He used to wonder if the game was quite worth the candle.

"Today there are no such doubts in Pippkins' mind. He has a car—so have four-fifths of the families in our quiet street. Pippkins caught the fever early in the game. Today he is a veteran and hardened motorist. He talks earnestly and learnedly of gears and of transmission, and he is superlatively critical of every car except his own. I might write a story upon how that car and its predecessors in the Pippkins family have changed their very soul, but this is not the time nor place. Sufficient is it to say that Pippkins is now a motor expert, and Dr. King down at our corner says that Pippkins has grown ten years younger.

"Mrs. Pippkins and the girls have all but forgotten when they have been on a railroad train in summer. They live in the family car.

"Multiply Pippkins all the way across the face of the land, and you begin to have a definite perception of America awheel."

Efficiency.

Efficiency is no new invention; it is as old as intelligence itself. None realize efficiency so completely as the creative genius—our Darwins, Faradays, Edisons and Fords—and none so completely practice and exemplify working explosively. Genius itself, we are told, is the capability for taking infinite pains.—William H. Smith in Industrial Management.

Of course, you can buy cheaper teas, but
"SALADA"
is undoubtedly the most economical and what appears to be 'cheap' in price will prove to be extravagant in use. The fresh young leaves of "Salada" will yield you generous value for your money.
B 115

The advertiser who is deceived as to newspaper circulation is not entitled to much sympathy."

WASTE BOUGHT
Send us all your Waste Material such as Rags, Metals, Paper, etc. We will call when requested and take it away.
Be wise and Stock up with Low's Coal Now
LOW & COMPANY
262 Simcoe St. and 385 Bethune
Phone 697 Nights and Holidays 766

WHEN YOU WANT
COAL
CEMENT
Sewer Pipe
CONSULT
H. B. TAYLOR & SON
Cor. Aylmer & Wolfe
'Phone 209

COAL
THAT IS ALL COAL
PROMPT DELIVERY
Peterborough Fuel & Transfer Co.
Charlotte St. 'Phones 270 261, 802
Truck and Transfer Business in Connection

COURSE OF THE HARVEST MOON.

This diagram illustrates the course of the harvest moon by the black lines and white moons, and shows the different curve followed by the moon of the other months by the fainter line and gray moons. In September we have the full moon nearest the autumnal equinox.

We Can Help You Stimulate Business

A little stimulation in Midsummer may put you back in the running again, and even yet, if you concentrate your efforts, use liberally the means that have made others prosper in your line of business you can succeed as they did.

Some Merchants Say:—

"As Soon as Business Picks Up I'll Advertise"

This is not consistent. The farmer does not wait until harvest time to sow his seed—and, remember this, that if you ever reach the point in business where you believe you can get along without advertising, somebody else will own your business. ¶ It isn't the age of a house that counts most. It's the efficient, up-to-date, daily publicity that brings its goods before the buyers that spells **SUCCESS.**

If it's **ADVERTISING**—let us talk it over with you. Our service is at your disposal at any time.

The Examiner

429 George St. Phones 1600-1601

WITH A SWORN CIRCULATION OF 5,500 EVERY DAY

HOME INTERESTS

Moderation in All Things

THERE is a Roman proverb which declares that "Where the sun goes the doctor need not enter."

No doubt is there that sun, air and water are good for the body as well as for the soul, and that there is nothing else that will take the place of any of the three.

These being indisputable facts, it is a pity that the faddists should have fallen upon them as material for their dissertations.

Sun, Air and Water.

A rather startling announcement has been made recently that the American people are threatened with extermination if they do not mend their ways and live out of doors, making salamanders of themselves, as it were.

One statement is that unless the American women put aside the vanities of high heeled shoes and tight fitting clothes and let the sun send its rays into every crack and cranny of the human system in a few years at the very most they may make up their minds to producing a race of anemics.

Sun baths are all very well in the winter, spring and fall, but the unwisdom of going about too much in the hot summer sun is daily being demonstrated by the number of heat prostrations in the cities.

Plenty of fresh air is essential at all times, and it is hardly possible to get too much, but one may find its substitute, the electric fan, dangerous if not properly used.

Certainly these fans are a great aid in keeping comfortable in warm weather, but should be used judiciously and should never be turned directly upon the body, if one would avoid neuralgia, rheumatism and even pneumonia. On the other hand, if properly used the electric fan will prove a means of getting air that is cool and greatly purified.

The drinking of water is quite as essential to summer comfort as is the daily bath, but both of these also require care and proper attention to special needs. In travelling, especially, one should be sure that the water is pure and should carry one's own drinking cup, or use only the sanitary one furnished individually.

The much vaunted cold bath is a wonderful tonic for some constitutions, but there are others who find the shock and consequent reaction too severe. For these the daily bath of warm water, with the gradual cooling of the water, will be found most beneficial.

In Search of Health.

Proper bathing, plenty of good, pure water taken internally, fresh air and sunlight will be found to be better than all the medicine in the world, if taken judiciously.

But even the gifts of nature must be used with proper discretion.

One cannot revel too thoughtlessly even in the attributes of health without having to pay the fiddler. Use discretion in all things if you wish to finish up the summer in good condition.

When Vacations Are Over

VACATION time and all its allurements should be forgotten by the girl or woman who finds that she must return to her duties in the office or workroom. If she has had a pleasant trip or otherwise enjoyed herself she should feel deeply grateful for the pleasures that came her way, but should not bore others around her by constantly referring to the many phases of her vacation.

When Vacation Is Over.

The businesslike woman knows that she is under certain obligations to her employer and those in authority. Hence she keeps her mind on her work when she returns to it. She doesn't waste any time in idly dreaming of those carefree, happy days just over with. On the other hand, she enthusiastically resumes her interrupted duties, feeling truly glad that she is back.

Life has, indeed, a serious side. Vacations and all the joys that go with them should be forgotten when one hears the working whistles blow. The man or woman who has engaged our services should receive our first and best consideration. He or she believes in us, relies on us, and if we're made of the right stuff we certainly should dismiss outside matters from our minds and apply ourselves in the right way to the work that means our livelihood.

The girl who has lost her head over the "fine" friends she met while on her vacation can hardly be expected to resume her duties very enthusiastically. Such misguided persons should remember that most peo... look and act their best before strangers and that the pleasant acquaintances of an idle hour rarely develop into lasting friendships.

Far better to forget all about those people. Fine feathers make fine birds, yet, unfortunately, it is not always the most sterling type that adopts such raiment.

The young woman who comes back to her desk or counter feeling disconsolate or unhappy because she cannot maintain the style of this or that acquaintance she met while away is not only a very foolish but a positively weak minded girl. Many of these ultra-smart women would give worlds to exch... places with her—to know the joy that comes from receiving a well earned salary and to experience the feeling of "fitness" and strength that comes to one for every sacrifice one bravely makes.

Whatever your duties may be, remember you are a part, a cog in the wheel of the business that requires your services, and if you would find the right kind of contentment you must do your work as well as lies within your power to do it.

You should look out on life sanely, remembering that the idle few are never happy persons. Work is honorable, and no matter how humble one's calling may be the right thinking girl or woman will put dignified and conscientious effort into it. Thus gradually she will rise to a more important position.

No, life is not all laughter, lights and music, and soft, clinging silken frocks. If it were we would very soon grow weary of it all. Life means to those who would be truly happy work and honest efforts to get along, and sacrifices proportionate to one's ability in bearing them.

The Valued Employe.

Therefore, those of us who have come back from a pleasant vacation should feel that we owe our good employer a certain debt of gratitude. We have been allowed this freedom from our work in order that we may build up new strength, mental and physical, and thus fit ourselves to more easily withstand the cares and responsibilities that every working day brings.

Then it remains for us to demonstrate by quiet, conscientious effort that our good employer's kind offices are appreciated—that we are determined to merit a continuance of his or her sincere regard.

If we do this we shall not find our work unpleasant or our business associates tiresome, but, on the other hand, will develop into a valuable and valued employe and gradually rise in the esteem and good will of those around us.

A Word About Success

A MAN or woman who is succeeding—or who is an acknowledged success—is generally the recipient of much favorable comment. Every one seems anxious to shake his or her hand and to tell this successful person how wonderful is the work that he or she is doing.

All the world pays tribute to a winner, but seems to forget—or rather doesn't want to know—the poor soul who, through storm and sunshine, heroically fights his or her way upward.

At best the favor showered upon those who have "arrived," is shallow and empty. Persons who have made good don't care a snap of their fingers for any such demonstration. Criticism or praise will neither help nor hinder them, although some moralists go on the say that every "knock" is a boost.

The average "success" can thank grit and stick-to-itiveness for the worthwhile things that have come his or her way. Yet only a brave few are blessed with these twin virtues. The countless majority drop out of the race simply because—well, in most instances because no one knew nor cared, nor offered them the one, rousing, hopeful word that would have meant new strength to make another "try."

Women who loudly sing the praises of this or that woman who is a success, are silent when it comes to reaching out a helping hand to some one who is a failure. To-day there are countless brave, unselfish men and women struggling on against overwhelming odds, to whom a little kindly interest or encouragement would mean a new lease of life.

The world has no use for such fighters, but they are deserving of more praise than are those "brilliant successes" whom every one is so anxious to applaud.

Persons who have "arrived" are in a world of their own—a world far removed from ordinary humanity. Those of us who admire them from afar would be doing better and more commendable work were we to single out some one whom we could assist with a whole souled word of encouragement—some one who has tried hard to "get there" but failed.

How weak and how selfish it is for us to withhold our regard for such and such a person until he or she has become a success. When the race is run the winner cares absolutely nothing for the plaudits showered upon him.

He knows no one can wrest the honors from him—that they are secure for all time but while he was running—when doubt and uncertainty and suspense all but crushed him—what hope and added strength a rousing word would have given him.

Few of us are blessed with exceptional talent, yet every one of us are needed in, and are very necessary to our little world. True, we are very human and often wish that we could attain the heights of this or that favored one. But after all we are in the place for which we are best fitted—the place wherein we can do worth while work.

THEY ARE SPREADING GOSPEL OF THRIFT

Here is a food conservation team of the Department of Agriculture demonstrating home canning methods. Teams of this kind are now at work in every county of each of the thirty-three Northern and Western States teaching by practical demonstrations how to conserve food. It is estimated that 800,000 boys, girls and mothers are members of Uncle Sam's food army, under the leadership of the department experts.

What Inculcating a Love of Pretty Clothes Did for One Girl

EXCESSIVE love of dress may have driven many women to evil. It is a favorite theme with authors and dramatists. But I know a man who believes ninety-eight girls out of a hundred could be turned from a life of shame—provided they were headed that way—if they could be interested in clothes and had the money to get them honestly—and he is willing to let his wife experiment with his theory!

Whatever may be the conviction of my readers on this point, I can tell one story of him, and vouch for its truth, that is most interesting in itself, quite apart from theorizing.

There was a little girl in his town who got into bad company when she was twelve. She had a drunken mother and a stepfather and had been reared in sickening poverty and squalor. At twelve she was an overworked slavey in a cheap boarding house, anaemic and catarrhal. No wonder she got into bad company!

The authorities sent her to a home where she spent five years. The nuns turned her out a pretty, healthy, well mannered girl, but without vocational training. She wandered back to the old town and the heavy maid-of-all-work drudgery. In three weeks she was running around every night with her old associates.

The man said to his wife:—"Take her as lady's maid and train her."

"I don't need a lady's maid!" declared his wife.

"Well, what of it? Take her, anyway, to save her from the street. And when you get her, start her in on clothes. Give her all your old ones, buy her new, and influence her to spend all she earns on her back."

The day has gone by when this woman says to her husband, "You're crazy."

The girl came, and her new mistress proceeded, dubiously. She sewed neatly, which was promising, and she was intelligent and likable. They talked clothes and fashion and colors and fabrics until the woman hated the subject. Not so the girl. She took to it like a duck to water. She had been starved for beauty. Turned loose in the woman's smart wardrobe to mend and press, her eyes sparkled and she hummed most of the day; the fashion and art magazines at her disposal gave her keen pleasure; and the dainty little maid's apparel given her found her a proud creature. Like every Eve of us, clothes thrilled her.

Her mistress began to dress her from the skin out—once the lady's maid uniforms were settled. Say it was wrong, if you will, to give her every stitch of halfworn silk, satin and lace underwear! But the girl's clever fingers mended and refashioned them, and by the time the silk against her skin got to be an accustomed feeling she had acquired a new outlook on life. She no longer wanted coarse things in amusements or companionships.

Outside clothes came afterward. Many of them were made over from cast-offs and were of excellent material, but she was directed and encouraged to study catalogues and cheap shop advertisements and get good styles in the kind of material she could afford. It is remarkable how chic the poor shops sometimes are. In three months the girl was as smart as they make them. Only a woman would have known how inexpensive most of her stuff was. Undoubtedly the directing good taste of her mistress kept her from choosing the wrong thing and taught her how to wear her clothing right.

She was encouraged to shop on her weekly afternoon off, and was not given Sunday afternoons. Her evenings were spent with clothes in magazines or in the making. She soon preferred them to the parks and the cafés.

When youth began to call for companions, not only were her own inclinations upon a higher plane but she appealed to a better class of young men. She was such a smart little thing that nice boys who would not have taken out a servant girl were proud to be seen with her. She married the chauffeur, who afterward set up a business of his own in used cars. Into this marriage she carried an interest and cleverness for dress that makes her (I say it boldly) a successful wife.

For men, the humblest of them, ask for something good to look at in a life's partner.

The Sympathetic Chaperon

EVERY one of my girls wants to be socially popular, and some of them wonder why they are not. Dear girls, learn to be generous—generous to yourselves, your time, your words, your accomplishments.

Not long ago I read this little unsigned verse:—

"If any little word of mine can make a life the brighter,
If any little song of mine can make a life the lighter,
God help me take my little word and take my bit of singing
And drop it in some little vale and set the echoes ringing."

That is the right, the generous spirit. It is not so much what we do as the spirit we dot it in that counts—the quick, hearty response to a request that makes the action a pleasure.

The generous girl is always popular. But can you imagine one good reason why a girl should be popular whose tongue is a spiteful weapon or who, no matter how accomplished, always refuses to give others pleasure?

Sometimes the ungenerous girl is just a selfish girl. She takes and keeps the best of everything for herself—from the most comfortable chair in the drawing room to the attention of all the available young men—then expects to be popular.

That makes me think of something else, girls. The ungenerous girl always monopolizes all the young men—if she can. The attention, the admiration of one or two does not satisfy her if others are around. She wants them all, and if she doesn't get them is inclined to be disagreeable. She is the sort of girl who will not introduce another girl to a young man if she can possibly avoid it. Often she makes the other girl feel cheap and mean as well as embarrassed.

"A girl must have a mighty poor opinion of herself, her own charms, to act like that," happy, generous Polly exclaimed. "Why, I like the girls to meet Keith. If he doesn't like me better than any one else I surely don't want to marry him, and how is the poor dear going to know unless I let him meet the girls?"

"You're safe indeed!" laughed Martha. "Keith thinks you the most wonderful girl that ever lived. He told me so the other day when you insisted on my taking your place at tennis. But really, Pol, lots of the girls are just like Miss Dawson says. They won't introduce you to a man if they can possibly crawl out of it. And it makes one feel such a ninny to stand by waiting."

"Be a give and take girl," I interrupted. "If you are no popular be sure it is your own fault, girls. If you can play or sing, if you golf and play tennis, but won't do so when asked—while some other girl will—you may depend on it that if a hostess has to make a choice it will not be you she will invite.

"If you know some nice young men and have girl friends, introduce them. If the young men are worth while they will like you all the better, and you will be surprised to see how popular it will make you with the girls.

"Another thing: The generous girl is never a spoil sport, neither is the popular girl. Nothing in the world will make a girl more unpopular. The spoil sport never wants to do anything her companions propose. If they want to dance she wants to sit on the porch and gaze at the moon. If they want to golf or play tennis she wants to read. Put your own selfish desires aside, girls; do as others propose. You will be repaid over and over, for you will be popular, sought out by clever hostesses and a favorite with all your companions.

"Just one more idea, girls, then I must stop for to-day. My editor says I must. Have a friendly spirit. Do not expect others to make all the advances. It is the acme of conceit to imagine others will seek you out and compel you to become one of them. Meet those you wish to know at the halfway house of acquaintanceship."

Filet Lace Edging

A NUMBER of my readers have written to me asking for the directions for making filet lace edging.

Many of you when buying this filet lace in the American shops must have noticed that the pointed edges have been cut, then terminated by a festoon stitch.

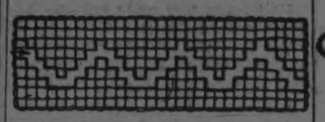

Figure I.

This proves that many of the big producers of filet lace are ignorant of the manner of making this pointed edge of the lace in a direct manner. They are satisfied to cut these points out of a straight band of filet lace.

This takes all the style and richness

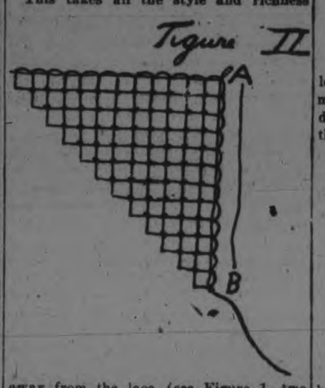

Figure II

away from the lace (see Figure 1—two lace edgings cut out of one band of filet lace).

To make a real filet lace edge you commence in the same manner as to make the squares in the preceding lessons.

When you have obtained the length of the border (see Figure 2, A, B—the height desired for the lace) you continue the work in making regularly, on the side of the right border, an increasing number of meshes (see Figure 3, C), while on the other side the last four squares are disengaged (see Figure 4). Then in the following round you disengage again the last (see Figure 4).

You continue in this fashion the lace edge until you have obtained the desired

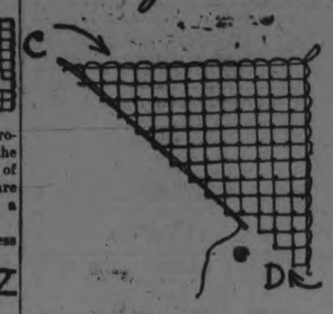

Figure III

length. In view of the great variety of models which exist I am at the entire disposition of the readers to give them the directions to follow for the different

Figure IIII

kinds of lace that exist and that are not too hard for the average lace maker.

In one of the lessons I will give the directions to make a fringed lace. This is very useful both in house and costume decoration. American women, who seem to have a natural aptitude, should know how to make all these real laces, which, even if they are well able to pay for them in the lace shops, makes them appreciate the beauty and delicacy of this handiwork.

The Very Busy Woman.

THE very busy woman sighed enviously when the friend who had been calling upon her had gone. The friend was a woman who paid scrupulous attention to all the little personal niceties. It was the daintiness of her grooming, the finish in every detail of her costume that had roused the envy of the very busy woman.

"I always think that I am going to get things sufficiently organized to allow time for 'finish'—but I never do," the very busy one complained later in the day to an aunt—a woman of the old school, as dainty in all her personal appointments as she was apt in her advice to those who sought it of her.

"I simply love a well groomed look. I like all the little personal comforts and finenesses of living. I do not mean extravagant luxuries, or anything that is over self-indulgent, but just those little things and ways that add such a happy grace to living.

The aunt cut her short just a little impatiently.

"Begin with finish!" she exclaimed in her axiomatic way. And that was positively all that she said on the subject.

The very busy woman sat up straight, looked at her aunt very intently—then laughed, a happy light-hearted laugh.

"I see exactly what you mean," she cried. "And to prove that I do I am going to manicure my nails immediately."

"And you might spend a few minutes brushing your hair till it has some lustre," suggested the aunt, "and in trying to see if you can't do it becomingly."

"Of course I can do it becomingly," bridled the very busy woman.

"No one would suspect the fact," retorted the aunt spicily. "If you thought it really important to do it prettily you would learn to do it so quite as quickly as you do it the way you wear it now."

"You are perfectly right," murmured the very busy woman. "But I really should be writing that important letter."

"You'll write it in half the time if your hands and your hair look well," insisted the aunt, undaunted. "Before you do your nails go and black those shoes. They are a disgrace. You try to hide them under your skirt every time that I look at them. There will be time for all these things before you have to write that letter. Do them with zest as duties of utmost importance (which they are), and see if they take a great deal of time."

They didn't. And the difficult letter that had been a weight on the very busy woman's mind was written quickly and easily for the good spirits her attention to her personal appearance had inspired.

After the letter was finished the aunt said:—

"No woman worthy the name can have a complete self-respect who does not satisfy the demands of her fastidious inner self. It is a self that is continually telling her how she should appear. She simply cannot fly in the face of its dictates and be happy and spirit-free.

"I am speaking now of the normal woman—not of women in whom the love of daintiness is so extreme as to carry them into senseless expenditure of time and money in satisfying it. I'm talking about the women, like yourself, who from some twist of conscience feel themselves called upon to busy themselves with every duty before the great duty to self and others of looking their best and cultivating the little niceties of life.

"It is positively tonic, this self-respecting care of appearance. It gives you poise, it smoothes out the nerves. It increases your efficiency in any branch of work.

"Your room! How austere it is. How devoid of the little comforts that you would want to see in the room of a dear friend? You say that some day you are going to take time to make it cosey. Take the time right away. You can if you regard the duty to yourself seriously enough. You need a cosey room to rest in, to think in, to soothe you.

"You have let yourself drift away from social doings. Why? Simply because you have not recognized its folly, so stultifying to your development and happiness.

"How can you have a proper self-respect when you treat yourself so badly? And let me tell you right here—it is only the properly self-respecting person who is respected by others!"

Dangerous Game

COMPARING husbands is a dangerous game. "Married life is much more attractive than I had any reason to hope," remarked a bride.

And why did she dread it, though she loved her fiancé? Because of the conversation of older sisters and their friends concerning the vagaries of husbands.

Love is not blind, but love desires the world to be blind and hides the faults of husbands.

Love is not in control when either husband or wife is willing to criticise the other in general conversation. She who constantly holds up her husband as a paragon very probably exaggerates his virtues and minimizes his faults. Another man may possess neither the same virtues nor the same faults, yet prove a more satisfactory husband for another woman.

When the little ones' stockings become much worn at the knee and hard to mend put a neat patch under the worn place, then cut leg off at ankle, turn leg so the front will be at the back and stitch leg on foot again with finest stitch of machine, going around twice to be sure to catch all threads.

The patch will come under the bend of the knee under pants or skirts where it can seldom be seen and the knee now will be free from darning and you will have doubled the wear on the stocking leg.

There is no exercise so tiring as jumping, and yet this is just what most women do in operating the sewing machine. Try pressing down the toes of one foot, then the other, as though pedaling. You will be much less tired after a day's sewing.

12 Pages

The Evening Examiner

PETERBOROUGH THURSDAY, OCTOBER 25, 1917

GRANT SIX
For Hire. Also Ford Touring Car and Taxicabs. PULKINGHORN'S AUTO AND TAXI LIVERY.
'Phone 278. Night 'Phone 1151

REV. H. A.
Friday, Oct. 26
8 p.m.
Forceful Address
For Protestants
FREE Admission
Interesting
Irresistable
Irish Wit
Selections by
A. Band
Solos
VICTORIA HALL
(Old Opera House)
To-morrow Night
BIG CROWD. COME EARLY

ACTIVE FIGHTING ON MANY FRONTS REPORTED

French Extend Their Gains in Aisne Section--British Repulse Strong German Counter Attacks--Austro-Germans Develop Their Offensive Against Italians---Germans Retreating at Northern End of Russian Front.

A SUMMARY OF TO-DAY'S WAR CABLES

(Canadian Press Despatch.)

PARIS, October 25. — Further progress was made last night by the French on the Aisne front between Cravibnon and Mont des Binges. The French War Office statement issued this afternoon says the Farm of Rohay was captured by the French, and that a number of prisoners were taken. Twenty-five German airplanes were brought down by the French pilots last night, or compelled to land in a damaged condition.

The announcement follows: North of the Aisne the situation in the sector between Braysen-Laoncois and Chavignon was not changed during the night. On the front between Mont Des Binges and Chavignon our troops made further progress and reached Rohay Farm. The number of prisoners taken up to last night in this region exceeds 500.

German aviators attacked Nancy. There were no victims.

(Canadian Press Despatch.)

LONDON (Bulletin), October 25.—The War Office to-day announced that another German counter attack south of Houthoulst Wood was completely repulsed. The unsuccessful assault came after extensive artillery preparation last evening, the statement says.

PETROGRAD, October 25.—The German retreat on the northern end of the front continues. The War Office reports that the Russian vanguards lost touch in some sectors with the retiring Germans who destroyed all the bridges, roads and buildings.

(Canadian Press Despatch.)

PETROGRAD, October 25.—The German official statement says Germans attempts to make another landing on Werder Peninsula in the region of [illegible] yesterday by Russian artillery fire the War Office announces to-day.

The Russian statement says that the Germans who left their advanced positions so far have retired about fifteen miles in the Riga region near Pskoff High Road, and in the sector of Little Jaegel River.

(Canadian Press Despatch.)

ROME, October 25. — Taking advantage of their possession of the bridgehead of Santa Maria and Santa Lucia the Austro-German forces which yesterday began an offensive on the Isonzo front brought the battle onto the slopes of the right (west) bank of the Isonzo, says to-day's official statement.

The Austro-German offensive struck at two points on the Isonzo lines near Flitch and in the region of Tolmino. The attack apparently is being developed west of the river in the Tolmino area. Santa Lucia is on the west bank three miles below Tolmino, which is east of the river .

FOE CLAIMS 6000 ITALIAN PRISONERS

(Canadian Press Despatch.)

LONDON, October 25. — Six thousand prisoners were taken by the Austro-German forces on the Italian front in the beginning of their offensive yesterday, according to Vienna advices sent by the Central News correspondent in Amsterdam.

TO THE PEOPLE OF PETERBOROUGH

His Majesty the King, the British Parliament and People, have sent out an urgent call to Canada for assistance to the British Red Cross.

The need is greater, the demand more insistent, than ever before. Toronto has just given $850,000.00, and other cities in proportion. Our own City Council has wisely and generously granted $5,000.00 as a start. Last year a similar grant was supplemented by private subscription to nearly $9,000.00. This year I am asked to urge our good people to make it at least $10,000.00. Will we do it? We can if we will.

No personal canvas will be made, but private subscriptions are urgently asked and sorely needed. Please send them to Mr. Peter Campbell, Treasurer of the local fund, who will be pleased to acknowledge all such, large and small, both personally and through the local press.

E. C. S. HUYCKE,
Chairman Local Committee,
British Red Cross.

ROUNDING UP THE SLACKERS IN CHICAGO NOW

(Canadian Press.)

Chicago, Oct. 25. — Thirty men out of a total of six hundred taken last night by the police and federal authorities. The remainder of the six hundred were released after an investigation lasting nearly all night. Plans for a round up were made several days ago following a conference between federal authorities and the officials of the exemption board of District No. 44. Six hundred and eighteen registered men in that district failed to respond to the call for examination.

PIANO TUNING.

'Phone 595, the Greene Music Co., Charlotte street, when your piano requires tuning, or regulating. All work guaranteed. dtf

ANXIOUS TO LEASE ISLANDS

Mr. M. W. Peters, who is anxious to lease an island off Burnham's Point for the establishment of a bathing place, will be asked to meet the Aldermen at their next meeting and discuss the proposal. It is claimed that the sewage from East City enters the river at the point mentioned. This is a matter that will be taken into consideration.

LIVE STOCK MARKET

TORONTO, Oct. 25.—Live stock receipts—Cattle 278, calves 14, hogs 1,406, sheep 997. Choice exports cattle, eleven to twelve; choice butcher, ten to ten-fifty; choice butcher cows, eight twenty-five to nine; feeding steers, eight-fifty to ten; choice stockers, eight to eight seventy-five; ewes, ten-fifty to thirteen; lambs, lambs, fifteen seventy-five to sixteen; hogs, f.a.s., sixteen seventy-five; calves, seven to fifteen.

PTE. ALAN R. MacNAB, son of Mr. A. MacNab, G.T.R. station agent. Pte. MacNab has been in France for a long time with the Canadian Corps Cyclist Battalion. He enlisted here with the 21st Battalion in September, 1914.

APPROXIMATELY SIXTY PER CENT. FIT FOR THE TRENCHES

Local Medical Board Had Examined 1004 Men in Twenty-two Days, Up to the End of Last Night's Session—28 Per Cent. Have Been Rejected

TO-DAY'S MILITARY NEWS

YESTERDAY'S FIGURES.

Candidates examined	51
Placed in A Category	32
Placed in B Category	6
Placed in E Category	13

The figures for yesterday afternoon's session were:

Category A	15
Category B	2
Category E	4

Only nine were examined at the night session, with the following results:

Category A	5
Category B	1
Category E	3

THIS MORNING'S SESSION.

Candidates examined	23
Placed in A Category	17
Placed in E Category	6
Total results so far:	
Number examined	1027
Fit for the trenches	614
Fit for non-combatant service overseas	60
Fit for duty in Canada	65
Unfit for any service	288

The number examined by the local Medical Board yesterday was ten short of Tuesday's record, the total for the day being fifty-one, of which thirty-two were placed in A category. There were six pronounced fit for non-combatant service overseas, and thirteen were rejected.

Th 1,000 mark was reached and passed last night, and when the session was through the number examined since the Board commenced its operations three weeks ago last Monday was 1,004. Of these, nearly 60 per cent. had been placed in A category, the total number found fit for the trenches being 597, while the total rejections were 232, or approximately 28 per cent. B and C men together are only responsible for about 12 per cent. of the total number examined.

OTTAWA, Oct. 24.—Sir Thomas White has received a letter from Mr. Knight, secretary-treasurer of the Great War Veterans' Association, expressing thanks on behalf of the twenty-five thousand members of the association for the increase made in the rate of pensions and for the changes in the regulations relating thereto.

In acknowledging the letter, the

(Continued on Page 11)

RAVAGED BY DISEASE

Thousands of Letters Taken From German Prisoners Describe the Suffering in Germany From Dysentery, Cholera and Typhus

"FALLING LIKE FLIES"

(Special to the Toronto Star and The Peterborough Examiner.)

(By Henry Wood.)

WITH THE FRENCH ARMIES, Oct 8.—(By Mail.)—Thousands of letters taken from prisoners at Verdun describe in harrowing terms the ravages of dysentery, cholera and typhus throughout Germany.

Some idea not only of the widespread nature of these epidemics, but of the effect they are having on the German population, can be gained from the fact that over one half of the letters found contained references to the spread of dysentery caused by improper and insufficient food. These letters spoke of the disease at Cologne, Mulheim, Cobourg, Burstadt, Juben, Alankenberg, Stagard, Altona, Weisbaden, Crune, Bermy, Pollnow, Stettin, Mickel, Zanow, Halle, Duisbourg, Rugort, Beeck and other towns.

TYPICAL EXTRACTS.

Some typical extracts follow:

Burstadt, Aug. 6—I believe it will soon be the end. At Mannheim dysentery exists since a long time now, and the streets are closed. Now it exists also at Burstadt. Mamma is very much afraid, because a great many people are dying of it. They fall almost like flies."

Guben, Aug. 18. —"Dear brother, here people are dying every day of dysentery, only it is not allowed to be known outside."

Guben, Aug. 10.—"To-day there are again some dead. Always of dysentery. But it is true that it could not be otherwise with what we have to eat. There is absolutely no fat left in our bodies."

Chemnitz, Aug. 10.— "The hearses are obliged to gallop."

Mayence, Aug. 11.—"Since several days both cholera and typhus have made their appearance to the extent that several streets have been closed to traffic."

Gollub, Aug. 9.—"At Graiudenz and Thorn people are dying of cholera. We can be sure the disease will come here also. My God, we must die now or later."

Cologne, Aug. 11.—"An epidemic of dysentery has broken out here. The barracks and hospitals have been closed for fifteen days. Dysentery also reigns among the civil population. People no longer have any fat or grease left in their bodies. Many have died."

What makes these letters all the more reflective of the condition of Germany is that all of them had been carefully censored before being sent to the soldiers. Presumably the details cut out by the censor were far more serious than the ones above, which were passed.

Pte. Ebbs Is Congratulated By Gen. Odlum

"Cannot Afford to Lose Men Possessed of Courage and Determination Such as Yours" Writes Brigadier

The Examiner has several times referred to the experience of Pte. J. W. Ebbs, formerly of the 93rd Battalion, in rescuing a wounded officer and remaining for a week in a cellar behind the German lines. The exploit earned the Peterborough soldier a Military Medal. Recently he received the following letter from Brigadier-General Odium, commanding the 11th Canadian Infantry Brigade:

"My Dear Ebbs,—I am delighted to hear that your remarkable determination and endurance have justly been recognized by the granting of the Military Medal. You held out under conditions of the utmost hardship for six days, when you found yourself cut off from our lines and showed great loyalty to Lieut. McLean in rescuing him and helping him to survive his long trial. In addition to this you remained in the cellar while it was heavily shelled by our artillery, showing that you were ready to face the worst ordeal rather than surrender. I am exceedingly glad that you were eventually rescued not only for your own sake, but because we cannot afford to lose men possessed of courage and determination such as yours."

Union Convention Is Needed To Select Local Candidate

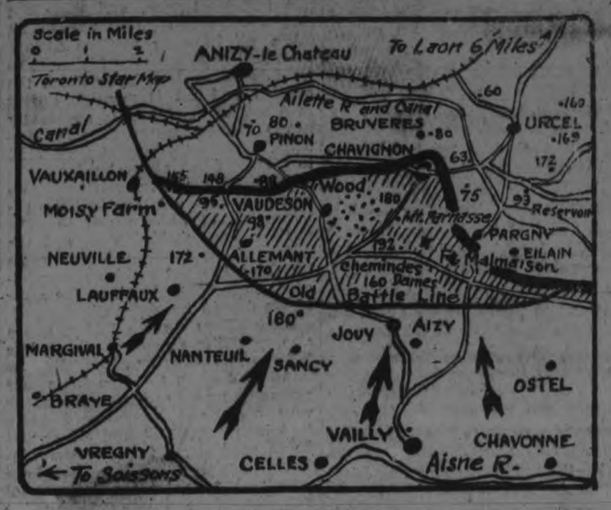

French Advance.

Map indicates the location of the battle front as it was before the latest French attack. The shaded area represents the French gain, which extended to a depth of two and a fifth miles. The villages of Allemant, Vanudesson, and Chavignon, the fort of Malmaison, the western end of the Chemin Des Dames, and Mount Parnasse, all of which were captured, appear on the map along with the principal roads.

Premier Borden Asks All Supporters of Union Whether Conservative, Liberal, Labour or Independent to Get Together and Choose Candidate.

HOW ABOUT PETERBORO'?

The official statement from Premier Borden, given out for publication last night, asking that all supporters of Union Government whether Conservative, Liberal, Labour or Independent, get together and endeavour to agree on candidates acceptable to the Government, puts the issue squarely up to the electors of West Peterboro.

The Conservative party organ in Peterboro has been claiming Capt. J. H. Burnham as the Union candidate. Capt. Burnham was nominated over two years ago at a party convention. There has been no attempt to get the views of Liberals or independents who favour Union Government on the question of a candidate.

Premier Borden asks the supporters of Union to get together, and select a suitable man. The logical step now is for representatives of the Conservative, Liberal and Labour Associations to hold a conference and arrange a union convention to choose a win-the-war nominee. There seems no other course open in view of the following from Ottawa:

Ottawa, Oct. 24.—"It is the earnest desire of the Government that in each constituency the supporters of Union Government, whether Conservative, Liberal, Labour or Independent, should confer together and see if they cannot agree upon a candidate who will be acceptable and who may be designated by the Prime Minister as the Government candidate date, for the purpose of the Military Voters' Act."

This appeal has been issued by Sir Robert Borden with a view to avoiding contests in various ridings between candidates favorable to the Government based upon the union of war parties in the country. It is the duty of the Prime Minister, under the Military Voters' Act, to "recognize" the candidate in each electoral district to whom shall be allotted the ballots cast in favor of the Government by soldiers overseas. Should there be more than one supporter of Union Government running in a constituency that task might be a difficult one. Indeed in some cases it might be practically impossible to decide for which contestant the soldiers' vote belonging to a constituency should be counted.

Official Statement.

"The formation of a Union or National Government has changed the political situation throughout Canada, and in many constituencies two or more candidates, Conservative, Liberal or Labor, may desire to run and be recognized as Union government candidates. Under the Military Voters' Act it is the duty of the Prime Minister to designate a candidate in each riding as the government candidate, who thereby may receive the benefit of soldiers' votes, which are given, not for a particular candidate, but for the government. It is the earnest desire of the government that in each constituency the supporters of Union Government, whether Conservative, Liberal, or Independent, should confer together and see if they cannot agree upon a candidate who will be acceptable to, and who may be designated by the Prime Minister as the Government candidate for the purposes of the Soldiers' 'Military Voters' Act."

Mr. Gordon's Views.

That Mr. J. H. Burnham, M.P., is not a representative of the Union Government, is the contention of Mr. G. N. Gordon. The latter contends that as Mr. Burnham was nominated at a party convention long before the formation of the Union Government, it will now be necessary to have a Union convention to nominate a candidate.

172 MEN OUT OF 182 REGISTERED WANT EXEMPTION

Registration Here Under the Military Service Act Continues Slow—Regulations in Regard to Working of the Act Are Published

SOME HEAVY PENALTIES

Unless the Class One eligibles in Peterborough hurry up and register, there is going to be a mad rush in the last few days before Nov. 10th. Up to 11 o'clock this morning only 182 men had registered, ten of them reporting for service and 172 claiming exemption. It is hard to understand why men who have been graded "B," "C" or "E" are not complying with the law and claiming exemption. The present call is only for Category A men and the others have simply to ask for exemption on physical ground, and it will be granted by all the tribunals. Men in other categories than A should waste no time in registering and clearing the way for "A" grade recruits. Only fifteen registered yesterday, and all claimed exemption.

Regulations governing exemption tribunals were issued by the Military Service Council yesterday, and have been despatched throughout the country. The regulations are lengthy and cover no less than 97 different clauses. They lay down the rules on which all tribunals under the Military Act—both local and appeal—will work, the duties and powers of registrars, the appointment of military representatives and finally, make special provision for offences and penalties.

Here are, in brief, the offences cited and the penalties provided therefor:

Refusing or neglecting to attend for medical examination when required by local or appeal tribunal—fine not more than two hundred and not less than twenty-five dollars and imprisonment for not more than three months. Tribunal may further issue a warrant to apprehend the man and compel him to submit to medical examination.

For bribing or attempting to bribe any member of a tribunal, medical board registrar or any person concerned in the administration of the Act—imprisonment for not more than five years and not less than one year. No fine.

Offering Reduction of Wages.

Employers stipulating or offering to stipulate with an employe for reduction of wages in consideration of employer exercising right to claim exemption for employe—fine not less than one hundred dollars and not more than one thousand dollars, or

(Continued on Page 6.)

FRANK JENNE SAYS:

I am proud of my Special Order service. Time was when a man would say: "If I have to pay $30 for a suit I may as well go to a tailor." But he knows as I know that no retail tailor can tailor clothes as finished as the specialized Semi-ready experts. I custom make suits too, in five days. "Come to me."

GAVE QUART OF HIS BLOOD TO SAVE A COMRADE

Pte. A. W. Jones of Peterboro' is Suffering From Weakness as Result of a Heroic Sacrifice for Another Wounded Soldier

ENLISTED WITH 59th

Mr. Jones, 650 Concession Street, has received a letter from the Canadian Red Cross Society, telling of the condition of his son, Pte. A. W. Jones, who went overseas with the 59th Battalion, and who was wounded in France while fighting with the 46th Battalion. While in hospital after being wounded, Pte. Jones sacrificed a quart of his blood to save the life of a wounded comrade.

The letter is as follows:

Dear Sir,

I beg to inform you that Pte. A. W. Jones, 455916, 46th Battalion, is now at Royal Berkshire Hospital, Reading, Berks, England. Our authorized Red Cross visitor has twice recently seen him there. She tells us that he is suffering from weakness as the result of a most splendid action of his. He volunteered to give a quart of his blood to a comrade who would otherwise have died. This was successfully performed.

I am glad to be able to tell you that she says that Pte. Jones is doing well, although progress is rather slow. You may rest assured that he is receiving every attention.

He will be visited regularly, and should he be in need of any comforts other than those supplied by the hospital, we will gladly send them to him from our parcels office. Should you be anxious as to his progress at any time, we will be pleased to make inquiries on your behalf.

Yours very truly,
Constance Scott.

TO-DAY'S INDEX.

Page 1—Germans Must Fight.
" 2—Serial Story.
" 3—Daily Short Story.
" 4—Home Interests.
" 5—War News.
" 6—Editorial.
" 7—Music in the Home.
" 8—News from Surrounding Villages.
" 9—Epworth League Convention.
" 10—Many Splendid Speakers to address S. S. Convention.
" 11—General News.
" 12—Local News.

WILL BE CONTINUED.

On account of the unfavorable weather conditions, the exhibit of Modern Portrait Photography at the Koy Studio, will be continued over Friday and Saturday of this week. 1d

IMPORTANT RED CROSS MEETING.

The annual meeting of the Peterborough Red Cross Society will be held in the Public Library Friday afternoon, October 26th, at 3 o'clock, to which all interested in the work of the Society are earnestly invited. In view of the importance and extent of Red Cross work, it is to be hoped that a large number will manifest their interest by being present. 1

Evening Examiner

Phones—Editorial 1000, Business Office 1001 Private Branch Exchange to all Departments.

The Paid Circulation of The Daily Examiner is Over **5300** COPIES DAILY SWORN TO AND GUARANTEED

The Daily Examiner, published every lawful evening by The Peterborough Examiner, Limited. Office, 419 George St. The Weekly Examiner, published Thursday morning.
- The subscription price of the Daily Examiner is $4.00 per annum; that of The Weekly, $1.00.
U. S. Representatives,—Stockwell, Special Agency, People's Gas Bldg.,—Chicago, Tribune Bldg.—New York.
R. M. Glover, Managing Director.
Advertising rates on application.
R. M. Glover, Managing Director.

"Peterborough Presents Possibilities Unsurpassed."

THURSDAY, OCT, 25, 1917

NO PEACE YET.

Lloyd George said in a great speech in London a day or two ago:

"I have scanned the horizon and see no terms in sight which will lead to enduring peace. The only terms now possible would be an armed truce, ending in an even more frightful struggle."

This is somewhat depressing, coming at the beginning of the fourth year of the war. But it shows the invincible determiantion of the allies to keep up the fight till the spirit and power of militarism is absolutely broken and destroyed. And the longer the war lasts the better the prospects of success. The power of the Central Allies is steadily weakening in all its elements, while the power of the Entente Allies is growing. Next year the mighty forces of the United States will be reckonable fatcors in actual fighting, and it is hoped, as it is possible, that the military power of Russia will recover at no very distant date.

The Central powers have all they can do now, and a little more, to meet the forces of the allies, and are steadily being pushed to bay. With the United States a new and formidable element and with possibly Russia; with continual decline of the submarine menace, the outlook for Germany and her allies is darkening ominously.

This is encouragement to make the victory certain, for we all recognize that Lloyd George is right in saying that a present or near peace would be an "armed truce ending in an even more frightful struggle." We can easily see this. All the warring nations have learned the art of waging war in a terribly efficient way. They have perfected new means of destruction so that if another war were to come after a few years' rest, and of course intensive preparation, imagination cannot pitcure the terrible reality of a conflict in which all the combatants, armed to the teeth as they would have to be, and with the terrible enginery of destruction on land and on the sea and in the air, as developed in this war, immensely improved upon—"horror on horror's head accumulating"— the present struggle would be a mere matter of outposts compared with the gigantic horror and immensity of the new agony of warfare. This war must be a finished war —a fight to the finish. This condition constitutes an appeal to us Canadians to keep up our work. We are perhaps only a drop in the bucket as far as numbers are concerned, as far as resources are concerned; but our numbers so far in the fighting lines have been doubled by the valour and resource of our soldiers. We can do more in the matter of our resources; we are learning to economize; we are training ourselves to greater production in all respects; we are learning to save and sacrifice in the great cause; and—we must "carry on."

It does not seem notoriously extravagant to increase soldiers' pensions forty per cent. when one pork packing company made the capital profit of one hundred per cent. on its capital.

CANADA'S FIRST AND GREATEST THINGS.

The intensity with which nearly half a million Canadian soldiers, and the mass of the Canadian people are throwing themselves into the work of saving Canada, is proof that Canada is worth saving. This is not shown by war work alone, but in part by outstanding achievements to Canada's credit.

Yesterday in Brantford, the Duke of Devonshire unveiled a monument to one of Canada's outstanding achievements, in the form of a monument to Dr. Graham Bell, the inventor of the telephone, one of the most universal scientific inventions that has its place in varied environments, from the quiet sidelines of the country to the thundering lines of the battle front.

We have done a great many other unique things that are a credit to a country of seven and a half million people. We can boast, if we were given to boasting, of the greatest bridge in the world at Quebec, the sole work of Canadian engineering and structural skill.

We have built in British Columbia, in the Dominion Observatory at Victoria, a telescope which the Scientific American describes as "larger than any telescope now in use, and the largest in the world." It is further described by the same authority as "represening the latest advance in astronomical and engineering science. . . the largest, most complete and convenient in operation of any ever built."

Canada can also boast, not only of the largest and most important canals system in existence, but also of having not only the only hydraulic lift-lock on this continent, but the largest in operation in any country. The Scientific American reminds us of another achievement. The new Canadian government railway terminal docks at Halifax are described as "the greatest in the world, and capable of accommodating the largest vessels afloat."

In "first things," the telephone is not alone. Canada was the first country in the world to establish a wireless telephone station, and going a little further back Canada was the first country to send a vessel across the occasion, the "Royal William," in 1834, under its own steam.

It might also be worth while to remind ourselves and outside humanity that Canada has the greatest existing system of electric power development, and that Ontario has, in spite of Judge Latchford's judgment, the greatest municipal Hydro-Electric system in existence, even if it is the hardest thing to keep free from politics.

If Canadians were at all given to bragging, we might boast that Canada has perhaps the greatest money-coining—in ratio to capital—pork packing industry, with the most child-like and bland smile — on four feet; also the greatest cold storage system in the world—the one that holds on the hardest, not to except the greatest cold storage plant, represented by Canada's possession of the only North Pole in this round world, planted deep in Canadian ice and frozen soil, the axle tree on which the northern half of the world spins, and as it spins is fighting the greatest war in human history.

What is the moral difference between a moribund government doling out offices of emolument, and a bankrupt stealthily paying in full a list of preferred creditors?

IS IT A UNION GOVERNMENT?

The despatches tell us that the new Union Government has filled four of the ten Senate vacancies with men representing the partizan following of the Borden Government. The despatch naively states that these appointments were made "in pursuance of arrangements consummated before the Union." If we have a real union, non-partizan Government, what authority has it to carry out the partizan commitments of the old partizan Government—to turn aside from war-winning work to implement the promises made by the Borden Government to reward partizans with seats in the Senate? Surely Sir Robert Borden, in the transition stage between partizan Government and a non-partizan or Union Government, abused his power to the limit by making appointments that consistently with honourable responsibility he had no warrant to make.

If these appointments were necessary in the public interests—in helping win the war—they should have been left to the Union Government. If they were a solatium for surrender of place to admit confiding Liberals to the Cabinet, they might have been left to the Union Government which, as in the case of the new Senators, might have been trusted to implement the partizan bargains of the old partizan Government, without subjecting the transitionery Premier to the charge of ignoring the injunction:

"'Tis well to be off with the old love
Before you are on with the new."

There should be no such crossing of the wires. Some Conservative journals assert that the Union Government has to stand on its own responsibility; that it has its specific work to do—to win the war—and after he war is over the Borden Government will have to give an account of its stewardship; and that the old party situation will return. Then why not leave it at that? Let the Borden Government stew in its juice till after the war, and not use the Union or non-partizan Government to strengthen its position in the Senate—to help in the postmortem distribution of patronage—decidedly "a new way to pay old debts."

We need not use the Union Government to strenghen the suspicion in the minds of many that the formation of the Union Government was not so much the simon pure product of patriotism as a slant means of promoting popuar forgetfulness of the record of the Borden Government. The way the Borden Government's partizan interests and partizan pledges of its degenerate days are being deferred to and carried out by the Union Government seem to offer a sort of excuse to the sitters in the seat of the scornful.

If hell is the proper destination of profits from munitions, by what route shall we bill 100 per centt profits from water-logged bacon?

Weekly Report On Farm Conditions

Potato Crop is Being Harvested —Ploughing is Behind

Potatoes feature the weekly reports submitted on crop conditions to the Ontario Department of Agriculture by the District Representatives. In all sections during the past week farmers have been busy harvesting this important crop, and there are still considerable quantities to be taken pj, in some sections 25 per cent. and in others even higher. The yield is reported as being about the average and rot is mentioned only in a few sections, and is apparently not assuming any serious proportions. Prices continue at from $1.25 to $1.50 per bag at local points.

Other farm work receiving attention at the present time includes the taking up of roots, which in most sections have yielded well, and the filling of silos. In a few cases threshing has not yet been completed, but silo filling has been the order of the day in the dairy districts.

Preparations for the 1918 crop are also receiving attention. Some late fall rye is still being sown. Reports fairly well agree that the fall wheat sow some weeks ago is coming along very well, and prospects indicate that both fall wheat and clover will be in good shape to stand the winter. Ploughing, however, has been interfered with by the lateness of the harvest, supplemented by the difficulty in getting experienced ploughmen, and a good open fall will be very necessary in order to get the usual amount of land turned over before the ground freezes up.

Live Stock.—Live stock conditions almost unanimously receive favourable mention. The fodder supply is on the whole very good, both in quantity and quality, and a considerable number of farmers are reported to be taking advantage of the announcement a short time ago by which the freight to carload lots of breeding stock is prepaid to rural Ontario points. Carloads have been shipped from the stockyards to several sections and the farmers are making arrangements to use the fodder to the best advantage.

One representative notes that there are not as many auction sales as usual this fall, and others refer to firm prices where live stock changes hands. At an auction sale in Peel County recently, the lowest price for grade sheep was $23, while pure-bred ewes brought as high as $55. A grade dairy cow was reported as changing hands in another county for $250.

MAY A. BELL MARKS COMPANY

It will be a pleasure for the friends and acquaintances in this city to know that May Bell Marks, the people's favourite actress, will be seen here at the head of the Marks Bros. No. 1 Dramatic Company for a stay af one week with matinees, Wednesday and Saturday.

The name of R. W. Marks is a guarantee to every one that they will witness plays that no other attraction can secure, and that they will be given a production of every play as they are noted for paying special and strict attention to all the details of electrical effects and mountings.

May A. Bell Marks' former appearances will be remembered for her originality, grace and ease, as well as her entirely different conception of the many roles she had portrayed. Never has she been known to play two parts alike, and all times she has received the highest of praise, from both the press and the public, for clever work. She is an actress that is at home in comedy, dramatic or romantic roles. The opening production will be "Was She to Blame?"

172 Men Out Of 182 Registered

(Continued from Page 5)

imprisonment not to exceed six months.

Employment of men called out who, after expiry of time limit set by proclamation, has neither reported nor claimed exemption—fine not less than fifty and not more than five hundred dollars.

Employer failing to report any men in his service who have been called out and, after expiry of time limit have neither reported nor claimed exemption—fine not less than fifty and not more than one hundred dollars, or imprisonment for not more than three months.

Employment of deserter—or man absent without leave— fine not less than one hundred and not more than five hundred dollars or imprisonment for not more than six months.

Policeman May Accost Men.

The regulations also provide that after the expiry of the time limit for reporting for service or claiming exemption (in the present case, Nov. 10) any man reasonably supposed to be a member of the class or subclass called out may be accosted by any commissioned or non-commissioned military officer or by any police officer and his name and address, place of employment, place and date of birth taken.

"If" the regulation adds, "the officer questioning him has reasonable grounds to believe that the answers are untruthful or evasive he may detain the man and take him before a justice of the peace to be dealt with according to law."

HAVING A GREAT ANCESTOR.

It Would Be All Right if So Many Outsiders Didn't Butt In.

In the American Magazine Sid says:

"A man tackled me for a job the other day. After enumerating his various accomplishments he wound up with a final claim that was intended to impress me with his importance once and for all. He said that he was a direct descendant of Bishop Ump-te-ump, the most learned man of his time in England. I asked what time that was, and he said that it was about 400 years ago. I told him that, allowing twenty-five years for each generation, he must be the sixteenth descendant. 'No; not the sixteenth,' he said, 'but the fifteenth.' 'All right,' I said, 'call it the fifteenth. Now, let's take a sheet of paper and see what your credentials really are. Let's see. You had one father and one mother, two grandfathers and two grandmothers, four great-grandfathers and four great-grandmothers, eight great-great-grandfathers and eight great-great-grandmothers, and so on.'

"Carrying the multiplication back to the fifteenth preceding generation, I showed that at the time the bishop lived my friend, the applicant, had exactly 32,768 ancestors. In other words, the bishop was only one of the 32,768 human beings who were his forbears at that time.

"'You have mentioned the bishop. But what about the other 32,767?' I asked. 'It seems to me that I ought to hear something about them if I am to judge you by the good blood which you say is in you. The bishop was all right. You are lucky to have as much of him in you as you have. But the bishop's stock has been considerably watered. I don't believe he would recognize you. What about the rest?'

"That is the trouble with this heredity game—if you carry it back very far. Old Mother Nature is a wonderful leveler. She won't let geniuses or boneheads breed in a straight line. To the weak she frequently gives a child of incredible talent—to keep the neighbors from getting abusive. To the brilliant and favored of the earth she often presents a choice piece of ivory in the shape of a dull son. Apparently the idea is to carry the race forward together and not to play favorites.

"Another feature of the scheme is that it keeps us all interested. Surprises abound on all sides. There is no telling where the next giant is coming from."

The Word "Data."

When you are tempted to use the word "data" stop and reflect. There is a good word, "facts," that in most cases is better. Remember that "data" is a plural noun. "Datum" is the singular, and it means something that is known already. Data are things given, known. It is a mark of ignorance to say "this data."

A Notable Statue.

In the beautiful city of Buenos Aires is perhaps the only statue in the world erected by white men to a negro. This is the statue of Falucho, a negro soldier who refused to haul down the Argentine flag at the bidding of the Spanish soldiery during the first Argentine revolution and was shot down by the Spanish.

A HINT TO CITY BUYERS

It would be a great convenience to merchants and to the customers themselves, if the residents of the city would think ahead a little and avoid doing any ordering of goods for Saturday delivery, except in case of absolute necessity.

Saturdays the city is filled with country customers, and city people should, as far as possible, leave the field to them. If city people give or 'phone orders for Saturday delivery they will find merchants busy with country customers, and delivery of town orders becomes difficult, especially when scarcity of help reduces delivery staffs. Nearly all city customers, by a little thought can foresee their needs and order what they want before Saturday. By so doing they will get better service and delivery of orders, and do a great favour to the merchants. It seems to be only thoughtlessness that makes many people postpone orders till Saturday. This is war time and we should all work together for each other's good.

"It's Confidence That Does It"

Concord Blue Grapes
The best of all the Grape family for Jams, Jellies and Grape Juice.

Niagara Green Grapes
Nice, light flavored and juicy.

Black Roger Grapes
Extra choice for table use.

Delaware Grapes
Delicious, small and sweet, with rich, mellow flavor

Porter S. White COMPANY
334 George Street

NEW SECTIONS MAY BE ADDED

The City Council at the next meeting will be asked to confirm the Property Committee's recommendation to call for tenders for the collection of garbage. Some of the Aldermen may have some suggestions respecting the addition of new areas to the present districts.

AGENTS WANTED

WANTED—PORTRAIT AGENTS. A NEW line of proofs, first class finished portraits, frames at lowest prices. Call or write the United Art Co., 4 Brunswick Ave., Toronto. 4d-1u-42-5448

AMAZING SELLER — TABLETS THAT wash clothes spotlessly clean without rubbing. Promise to solict orders with 10 cents will bring samples for four washings. Make dollar an hour. — Bradley's Co., Brantford, Ont. 18d-81-6631

PORTRAIT AGENTS—A NEW, LINE OF Proofs, first-class finished portraits, frames at lowest prices. Call or write the UNITED ART CO., 4 Brunswick Ave., Toronto. 4d-96-7073

SITUATIONS VACANT

WE WILL PAY YOU $225.00 TO DISTRIBute war literature in your locality. Splendid opportunity for patriotic man or woman. At least 90 days' work. International Bible Press, Toronto. 3d95-7055

LOST

LOST—BROWN PUPPY NAMED MAJOR. Phone 1466. No collar. 3d94-7012

LOST—GOLD PIN SET WITH STONES—between C. P. R. station and Aylmer street. Apply Examiner. 3d95-7064

LOST—A SUIT CASE, BETWEEN M. Medells Cheese Factory and East City, by River Road. Finder please leave at Examiner Office, or call Walter Douglas. Phone 101, ring 3-1. 3d-96-7066

LOST ON WEDNESDAY THE 24TH BEtween the 12th con, of North Monaghan and the city, a lady's hand bag containing a sum of money, letters addressed to the owner and other articles. Finder please leave at the Examiner, and receive reward. 3d95-1w43-7057

HOUND LOST ABOUT THREE WEEKS —A large White Hound Dog, with a black spot on his back and a little yellow around his head. Anyone giving information that will lead to his recovery, to the owner, Wm. Garvey, R. R. No. 5, Indian River, will be appreciated. 3d95-3w43-7054

WANTED

OFFICE CLEANING WANTED — APPLY at Examiner for address. 3d94-7014

YOUNG LADY WANTS WORK IN STORE —Experienced. Apply Examiner for address. 3d-96-7077

WANTED TO BUY—A GOOD HUNTING rifle. Apply 121 Brock Street. 2d95-7056

YOUNG WOMAN WANTS HOUSEWORK by the day. Apply Box 7985 Examiner 3d95 7585

WANTED—POSITION AS PAGE BOY — good references. Apply Examiner for address. 6d94-7023

WANTED — TWO OR THREE HEATED, furnished rooms; use of bath and kitchen. Apply at the Examiner office for address. 3d95-7058

WANTED—BY YOUNG MARRIED COUPLE — good board and room for winter. Central locality. Apply Box 7024 Examiner. 3d94-7024

WANTED—SEWING BY THE DAY BY A competent woman; price reasonable. Phone 1504, 251 Park. 3d94-7025

WANTED—TWO OR THREE FURNISHED or unfurnished heated rooms for light housekeeping. Apply Box 7037 Examiner office. 3d95-7037

WANTED—OLD FALSE TEETH — DON'T matter if broken. I pay $2 to $15 per set. Send by parcel post and receive check by return mail. F. Terl, 403 N. Wolfe St., Baltimore, Md. 6d94-7023

SAVE FUEL
By fitting your Doors & Windows with
Chamberlain Metal Weather Strips
Orders promptly attended to when left with
J. H. Vance & Co.
773 Aylmer St. or Phone 1292

FANCY NEW
GRAPE FRUIT
in a good run of sizes and well matured—the first of the season.

Nova Scotia Apples
in excellent condition, by the barrel. Also choice selection of fancy—
British Columbia Apples
By the box
Atlantic Sea Fish
at special prices arranged by the government—

Salmon Trout	Haddock
White Fish	Halibut

Fresh Codfish & Mackerel
Delicious Oysters

DOUROS & GETTAS
376 George St. PHONES 18 & 19

FORD TOURING CAR FOR SALE
IN GOOD SHAPE
Banks' Garage
212 Charlotte Street

$1500 Buys One Acre of Good Land, with Brick House and Stable. Owner moving to Toronto and wants to sell immediately. See H. J. McCANNAN, Real Estate Agent, 140 Simcoe St. Phones 749-772.

BOARDERS WANTED

COMFORTABLE ROOM AND BOARD IN private family. Apply at Examiner. 3d-96-7068

GOOD ROOM AND BOARD FOR ONE or two ladies. Apply Examiner office for address. 3d95-7046

ROOM AND BOARD FOR 1 OR 2 GENtlemen in house with all conveniences. Phone. Seven minutes walk from C. G. E. Apply Examiner for address. 3d-96-7067

HELP WANTED—Female

SMART WAITRESS WANTED — WAGES $25 per month, room and board. Apply by letter or phone 32, Windsor House, Campbellford. 6d92-6964

WANTED—GENERAL SERVANT. SMALL family; no washing. Apply Mrs. G. H. Thompson, 475 Hunter. 3d94-7032

$20—ANY LADY CAN EARN IT WEEKly by showing magnificent Private Christmas Card Sample Book. Outfit free on promise to work. Bradley Limited, Brantford, Ont. 6d91-6929

HELP WANTED—MALE

WANTED — GOOD MAN CAPABLE OF taking charge of up-to-date chopping plant. Apply at Peterboro Cereal. 6d94-7015

PRESSFEEDER WANTED IN FIRST Class Publishing House in Toronto. Only first-class workman need apply. Steady position to right man. Night work, 60 hours week; wages $29.00. Apply Mr. Boyle, Continental Publishing Co., 62 Temperance Street, Toronto. 3d-96-7070

APPRENTICES WANTED — YOUNG MEN looking forward to an electrical training. To those who are ambitious and willing to learn we offer a thorough course in the practical handling and testing of electrical apparatus. Unlimited opportunities for those willing to study and advance. For details apply Works' Engineer, Canadian General Electrical Co., Peterboro. 3d95-7045

FOR SALE

FOR SALE — SMALL FRENCH POODLE dog. Apply 156 London Street. 6d93-6997

50 ACRE FARM FOR SALE, CHEAP. APply to woner, G. J. Jackson, Box 224, Peterborough. 3d-96-7079

FOR SALE—HEATER ALMOST NEW AND also cook stove and iron bed. Apply 361 King street .. 3d95-7049

FOR SALE—Ford Roadster, 1916 Model. Excellent condition. New Tires. Apply 485 Elm street. Phone 1751. 3d-96-7071

FOR SALE—AN OFFICER'S KHAKI Overcoat. New. Apply 35 Lansdowne Street. 3d-96-7065

FOR SALE — HEINTZMAN SQUARE Piano, in good condition. Apply 627 George street. 3d-95-7042

FOR SALE—GOOD WORK HORSE AND Truck; cheap. Apply 435 Park Street. 3d94-7038

FOR SALE— GOOD BLACK LAMB COAT —Apply at Examiner for address. 3d94-7015

PAIR BLACK MARES — GOOD HEAVY feeders; good workers; weigh about 2200. Apply Examiner for address. 2d95-1w43-7045

FOR SALE — STUDEBAKER 7 PASSENger, 35 h.p., touring car; all in good condition. Will sell cheap; too large for owner. Apply 364 George Street. 3d-1w-96-7041

FOR RENT

TO RENT — COMFORTABLE ROOM — Apply 415 Bethune street. 3d94-7016

TWO FURNISHED ROOMS TO RENT — Suitable for light housekeeping, with all conveniences. Phone 515. 3d-96-7072

TO RENT — TWO FURNISHED ROOMS for light housekeeping; all conveniences; heated. Phone 536 3d95-7059

FOR RENT — TWO UNFURNISHED, and heated rooms, with bath, centrally located. Apply at Examiner office. 6d94-7035

APARTMENT TO LET—HEATED—ELECtric light, gas, bath, etc. Apply Peck, Kerr and McElderry, 415 Water Street. 3d-1 w 1 90-6897

TO RENT — TWO FURNISHED ROOMS (suitable for 2 gentlemen), and 1 unfurnished dining room suitable for a young lady. Apply 527 George Street. 3d95-7047

TWO FURNISHED ROOMS TO RENT — Suitable for light housekeeping. Apply Examiner for address. 3d94-7010

TO RENT—LARGE FLAT WITH BRIGHT sunny rooms, all conveniences. Apply 225 Charlotte. 20d-71-6354

FOR RENT—NO. 387 WATER STREET, suitable for store or office, immediate possession. Apply 427 George street. 4tf-86

TO RENT—WAREROOMS IN GRAND CENtral Building, formerly occupied by Mr. John Edgar, immediate possession. Apply 427 George Street.

NOTICE

NOTICE—WILL THE PARTY WHO TOOK the hammer and other articles from the new building corner of Aylmer and Wolfe streets, return the same and avoid further trouble. 1d95-7040

NOTICE—IF THE PARTY RETAINING unlawfully a gent's 'Cleveland' bicycle fails to return to 372 Water street on or before the 25th inst., legal proceedings will follow. 3d93 6976

SOCIETIES

CHILDREN'S AID SOCIETY, of Peterborough City and County Children for Adoption.
For the care of neglected and ill-treated children.
G. W. POWELL,
Assistant Secretary and Inspector
588 George Street.
'Phone 1044 Office Hours 3 to 5 p.m.

BUSINESS CHANCES

I WILL ASSIST YOU TO INCORPORATE A LIMITED COMPANY, or to secure money to commence or enlarge a good business, or finance a clever invention or secure a safe loan or transact any important business. Write or call A. G. Robertson, 34 Victoria street, Toronto.

YOU CAN MAKE $25 TO $75 WEEKLY writing show cards at home. Easily learnt by our simple method. We sell your work or start you in business. Write for particulars. American Show Card School, 801 Yonge St., Toronto. 3d-s w-81-6602

PERSONAL

PRIVATE CLUB—MARRY WEALTHY. ENCLOSE STAMPED ADDRESSED ENVELOPE TO E. P. ISHERWOOD, ISHERWOOD P.O., ONT.

PATENTS

GORDON, WIDDIFIELD & O'BRIEN, Barristers, Solicitors. Patent applications receive special attention. Office: Cor. George and Hunter streets.

H. J. S. DENNISON, 18 WEST KING ST., Toronto: Experts in Patents. Trade marks, designs, Copyrights and Infringements. Write us for Booklet. dtf-4.

BABCOCK & SONS
Patents, Trade Marks, Designs.
Registered Patent Attorneys.
Established 1877.
Formerly Patent Office Examiner.
Master of Patent Laws.
Representatives in all foreign countries.
Write for book "Patent Protection," Tells All about, an how to obtain Patents.
99 St. James Street, Montreal.
Branches: Ottawa, Washington.

FOR SALE
Choice garden lots, close to work, school and cars. Low prices, very easy terms. No interest until May. Special offer for October buyers who come to office. Bonus $10.00. Lots plowed, and assistance to build in spring if needed.
Why pay Rent? Own Your Home, Act Now.
T. HURLEY
Cor. Hunter & Stewart St.

DeLAVAL Separators Engines and Silos
Agent, W. J. COX 183 Lock St. Phone 1397
Also Agent for John Goodison Thresher Co., Sarnia

Good Positions
There are more good positions open to-day than there are Business College Graduates to fill them, and besides, never were salaries so high.
Students may enrol any time.
PETERBORO BUSINESS COLLEGE
J. A. McKONE, Principal

MUSIC IN THE HOME

MUSIC HISTORY IGNORED.

It is an extraordinary thing that the only people who know anything about the History of Music are musicians. Yet most people know something about the history of medicine, law and theology. Even in the field of architecture, where there are many well-read persons, no ledge of the several periods and classes of architecture. The history of painting is not a closed book, and the history of literature is co-ordinated with the political history of England for every schoolboy.

Yet there is more romantic and interesting material in the history of music than in any other study dealing with the past. Take one instance. In any piece of music written in four-pulse measure that letter "C" indicates the rhythm. The music-teacher tells us that the "C" means "Common Time." It does—nowadays. Some centuries ago it meant "Imperfect time," and the sign was not a "C" but a half-circle.

The old monks discovered that there were two divisions of Time. Time, two-pulse (or four-pulse) and three-pulse. They were fascinated with the inherent beauty of three-pulse or waltz rhythm, so fascinated that it reminded them of the Trinity, three Persons in One God. Therefore they called this form of rhythm "Perfect" and put a circle at the beginning of the music as an arbitrary sign to signalize that rhythm. The two-pulse or four-pulse rhythm they called imperfect, and being logical in their day and generation, expressed the idea by a half-circle. It remained for some genius to put a dot on the upper part of it and assume that the sign was a "C."

There is not a sig of any kind, not a note, a line, in a ew bars of modern printed music which is without its interesting story Most of us, unfortunately, seem to imagine that the one international an universal language sprang full aned into being. On the contrary, itwas the production of long and ardous study, sometimes for hundreds of years.

THE POWER OF THE MILITARY BAND.

The rookie descring to his folks a day's camp duti is told them how tired, weary, footsore and disgusted they were with the gruelling, wearing, tearing game, then came the climax in an order for parade and then a queer thing happened.

We heard the band in the distance—our band. I always have written you what a corker it is. Well this time, it beat anything I ever heard all hollow. You know how any band

music always gets me,—makes me ngle all the way from the top of my ull down. Well, here we were, the hole blessed weary crew of us who ad been spitting venom just a minte ago, grinning across at each other and making for it. And gosh, what parade that was! Walk? I could have walked to China and back again with music in my ears. Tired? Who said tired? I wish you people could appreciate the feeling a fellow gets when there are hundreds keeping time to the rolling rhythm of a band that knows its music. You fell that you belong, that you're one of a group and that you're all there for one purpose, one, do you get me? It was over in a short while and we were to bed just as tired and weary as we had been before only what a difference in feeling there was about it! A fellow knew the 'why' of his being so knocked out and appreciated what there was in that which had before seemed the madness of the whole thing.

"We found out later that the captain, the good old scout, had given special orders to the leader of the band to put some ginger into the music. And, by the Lord Harry, if I ever get there that's what I'm going to do, make men get the goods across, but have them to it to music.

MUSIC—PART AND PARCEL OF RELIGIOUS LIFE

Varied as are the different conceptions of music, there is no argument as to its power of good. Carlyle said music is a kind of inarticulate, unfathomable speech, which leads us to the edge of the infinite. Mozart called it the harbinger of eternal melody. Luther avowed it was next to theology, while Herbert Spencer referred to it as the fine art, which more than any other ministers to human welfare. But, however, it may be defined, it has for long been closely associated with religious services. No evangelists attempt to reach their hearers without the aid of The Message in song.

There are examples, outstanding examples, of careless men who have wandered far from the teachings of their mothers, where every attempt to bring them back failed, until a song penetrated to the depth that mere spoken words could not reach. Music has been the means of changing many a life.

It was not generally thought that Handel was a deeply religious man, yet we are told that he was frequently deeply moved when setting music to sacred words. He was found in tears when writing that great aria "He was despised and rejected of men; a man of sorrows and acquainted with grief." He said himself that in writing the "Hallelujah" chorus he reached such a state of spiritual emotion that he "did think he saw heaven open, and the great God Himself."

Music to-day is of inestimable value in the work of the churches. It has to be in the natural order of things, for music at its source is sacred.

THE APPEAL OF THE WALTZ.

Originated in France—New Dances Do Not Lessen in Popularity.

Amid all the recent books—fiction, war subjects and miscellaneous—the old standard novels and poets still hold a large place. In spite of the hundreds of passing popular songs that come into being each month, the standard ballads and drawing room songs are not condemned to a hastily dug grave. In the same way with the comparatively recent birth of the Turkey Trot, Maxixe, Tango, Bunny Hug and Fox Trot, et al, the old established waltz has not been shoved off the dance programme.

It will continue to live on. The waltz is really of ancient origin though that fact seems to have no detrimental effect upon its popularity. There seems to be something about the formation of the waltz that appeals to the sense of rhythm born in man and it appeals to the people of all ages. A consultation of references on the waltz show that no exact date can be ascribed to the introduction of the waltz in England from France. In 1800 there was published a caricature of a couple, with the note that "this was intended for a quiz upon the then foreign dance, waltzing." Again, in 1810 the same artist published another sketch, "La Walse, Le Bon Genre," with the note "The walse was at this time new in England and just coming into fashion."

The fame, or rather notoriety of the new dance had, however, reached England some years previously. Dr. Burney had seen it danced in Paris in 1780, and was moved to write,—"How uneasy an English mother would feel to see her daughter so unfamiliarly treated and still more to note the obliging manner in which the freedom is returned by the females."

Raikes in his journal declares that "no event ever produced so great a sensation in English society as the introduction of the English waltz," about the year 1811. He relates how the mornings, which had hitherto been dedicated to lounging in the park, were now absorbed at home in practising the figures of a French quadrille, or whirling a chair around the room to learn the step and measure of the German waltz.

It is a debated point whether the waltz originated in France or Germany, whether it came from the French "La Volta," or the German national dance, the "Landler." According to French authorities, "La Volta," was simply the waltz a trois temps. Provence was its birthplace, and it was first introduced at the court of Henry II., at Fontainebleau in 1555 by the Comte de Saulte, who is said to have invented it, for many called it La Volta de Saulte, and the name is suitable both because of the etymology of the word and the character of the dance.

It enjoyed a great run throughout France, and even penetrated to Scotland, where it met with furious opposition, one writer averring that its importation into France had been effected by the power of witches. Mary Stuart once exhibited her agility in this dance, but she was careful not to repeat the experiment and this was about the last heard of it.

The contention of Germany is that the first waltz tune appeared in 1670 popular song called "O du lieber Augustin." From Germany the dance made its way to Vienna, and was introduced into the opera while by and by it found its way to France, whence it came to England—"The insidious waltz, this imp of Germany, brought up in France."

The waltz when first danced in London, was a slow movement a trois temps, and the early English waltz compositions were very poor. Strauss came to London in 1837 and his waltz music created a perfect furore. It killed the old trois temps waltz and the deux temps usurped its place. Now that the fascination of the waltz is so accepted a thing, it is difficult to realize the commotion its introduction caused.

Keene News Of Interest

Special to The Examiner:

KEENE, Oct. 23.—Mrs. John Braden, who has been the guest of her sister-in-law, Mrs. William Carter, has returned to her home at Ottawa.

On Thursday evening of last week about fifty guests assembled at the home of Mrs. Robert Weir and tripped the "light fantastic until the wee sma' hours." A most delightful time was reported by those who were fortunate enough to be present.

Mrs. Thomas Stillman and children, of Havelock, spent the past week at the home of Mrs. Braden's parents, Mr. and Mrs. Edward Braden.

Mrs. W. R. Wedlock and little daughter, returned on Thursday from Peterborough, where they spent a few days with friends.

Miss Helen Wedlock, of Peterborough, spent the week-end with friends at the Victoria House.

Mr. William Wedlock was in the vicinity last Wednesday making preparations for getting out wood for the Fuel and Transfer Co. at Peterborough.

Miss Belle Nelson, who has been visiting friends in Keene and vicinity, has returned to her home at Toronto.

Messrs. Mather and Moore, Misses Isabel McCarthey, Helen Wedlock and Pearl McCann, motored to Hastings on Sunday and visited friends.

Major Watt, of Kingston, was in Keene and vicinity a few days this week.

Mrs. William Nelson returned on Friday last from Watson, Sask., where she spent a pleasant summer visiting friends.

Mrs. W. J. Wood of Toronto, is visiting at the home of her parents, Mr. and Mrs. William Campbell.

Misses Lillian, Lottie and Phoebe Wedlock, Messrs. W. and B. Jeffries, of Peterborough, spent Sunday evening with friends in the village.

Born—A son to Mr. and Mrs. George Weir on Friday, Oct. the 19th.

Mrs. George McCartney of Bethany, was called to Keene on Monday on account of the illness of her mother, Mrs. Peter McNeil.

Mr. W. McWilliams and family, of Peterborough, were guests on Sunday at the home of Mrs. William Nelson.

Mrs. Lee, who has been visiting her sister, Mrs. (Dr.) Harrison, has returned to her home at Toronto.

Miss Jean O'Neil of Hastings, was a week end guest of friends at the Victoria House.

Mr. Andrew Lumsden is in Lindsay on business this week.

The funeral of the four year old daughter of Mr. John Coward was held at the family residence on Monday afternoon at 2 o'clock, Rev. L. S. Wight officiating. The remains were brought to Keene and interred in Pine Grove cemetery.

Mr. H. Langwell, who has been a guest the past two weeks at the home of Mr. and Mrs. James Dickson, has returned to his home at Ottawa.

Mrs. John Edwards spent a few days the past week with friends at Peterborough.

Memorial services were held at Hiawatha last Friday night for the boys who had been killed in action in France. Rev. McEachern and Wight conducted the services.

Mrs. P. Hewie was shopping at Peterborough on Thursday last.

Miss Pearl McCann is attending the Teachers' Institute held at Peterborough this week.

Mr. T. Conkwright, who has been spending two weeks on Rice Lake, duck hunting, has returned to his home at Toronto.

Miss Barnwell has returned to her home at Peterborough after a pleasant visit at the home of Mr. and Mrs. Andrew Rennie.

"HEINTZMAN HALL"
PETERBOROUGH
Royal Bank Building, George & Hunter St.

The Home of Heintzman & Coy's
BABY GRAND
CLASSIC UPRIGHT
and PLAYER
PIANOS

Built for a lifetime—with a tone that is permanent and that does not deteriorate with time

Heintzman & Co., Pianos, the Choice of Over a Thousand of Peterboro's Influential Citizens

THE HOME OF THE VICTOR VICTROLA AND THE SENORA
—Brilliant, Sweet, Clear and True—

We invite you to come and hear these popular musical instruments demonstrated in our sound-proof rooms. See these superb models. Sold on easy payments if desired.

VICTOR RECORDS
Regularly received. The best of music for the 10 inch double sided Victor Records at 90c for the two selections. we carry only records made by the Victor Company.

Old Songs That Tug at the Heartstrings

HEINTZMAN & CO'Y., LTD.
Heintzman Hall, Royal Bank Building
B. H. BRITTON, Mgr. Cor. George & Hunter Sts.

PROSECUTE ALL LOCAL OFFENDERS

County Crown Attorney G. W. Hatton, has received instructions from the Food Controller to prosecute all infringements of the food regulations which are now in force. These regulations apply to all the public eating houses within the town and throughout the county. Under the regulation as it now stands at present beef and bacon can only be served at one meal on any day, and not at all on Tuesdays and Fridays. Also at every meal at which white bread is served, there shall also be served some substitute such as corn bread, oat cakes, potatoes, etc. The penalty for violation of the above regulation is a fine of not less than $25 and not exceeding $100 for the first offence and for each subsequent offence a penalty not exceeding $500 and not less than $100, or imprisonment for any term not exceeding three months, or both fine and imprisonment.

TELEPHONE 790
WHEN YOU WANT YOUR
Piano or Organ Tuned
ALL WORK GUARANTEED
W. H. Cunningham, 563 Weller St

Our Announcement for 1917-18

If you are Suffering from Backache, Kidney Trouble or Rheumatism take

DR. BANTA'S KIDNEY AND RHEUMATIC PILLS

They have Helped Hundreds of Citizens of Peterborough the past year and they will help you. It is a wonderful Remedy for Diseases of the Kidney and Bladder, it puts them in proper running order and rids the system of the acids that cause these terrible bodily ills.

BACKACHE Nothing takes the life and activity out of a man so quickly as the dreadful Backache or Lumbago that is a direct result of a deranged condition of the kidneys and bladder. You don't need telling, if you have a backache, and that is a sure sign of overworked kidneys that have too much poisonous acid to expel from the blood, and they are unable to handle it. It will bring joy to hundreds of such sufferers to know that Dr. Banta's Kidney Pills are guaranteed to cure these ailments, or you get your money back from a responsible dealer right in your home town.

A Guarantee

This Medicine is sold on the understanding that if the purchaser has not been benefitted after one or two boxes the amount paid will be refunded.

RHEUMATISM Comes in many disguises all due to the condition of the blood, which is overburdened with acid poison and shows that the kidneys are out of order. With the kidneys and bladder in a diseased condition, literally clogged with matter they are unable to expel, there can be no relief from the terrible pains of Rheumatism. Rheumatic pains are classed as acute, chronic or muscular, largely in the joints and sometimes accompanied by swelling that refuses to be reduced. In its early stages Rheumatism can be quickly relieved by using Dr. Banta's Kidney Pills to help the kidneys to do their work and get them in condition again. Long established cases may be stubborn but are bound to yield to continued treatment. Your money back if they fail—

So Positive are we that you will find this Medicine of Great Value to You that we make the above offer. ¶ Sold in Peterborough at LYNCH'S DRUG STORE, 168 Hunter Street, and every purchaser has their Guarantee Behind It.

Mail Orders Attended to Promptly

Lynch's Drug Store

168 Hunter St.

Price 50 Cents a Box.

The Dress is the Main Thing in Women's Attire

Always Have One Waist Too Many

You never know when you are going to need just one waist more than you have got.

And now, while our assortments of waists is so unusually large and attractively priced is the time of times to get one of these smart exclusive styles.

Your Fall and Winter Wardrobe should be built around your Dresses. So it behooves you to select them with more than the usual care, and to make sure that they show some of these trifling, yet tremendously important, touches that denote them as out of the common place.

The Dress you purchase at this store will always have that distinctiveness and exclusiveness that every woman prizes so highly in her wear things.

To satisfy our customer's requirements for distinctive Dresses we are now showing a splendid assortment of models, exclusive to this store which have been bought at reasonable figures and are the style leaders of the season. They speak eloquently of our success in combining originality of style and moderation of price.

They range in price from **$15.00, $18.50, $25.00 to $50.00.**

RICHARD HALL & SON LIMITED

Get The Patriotic Fever

+

The Canadian Red Cross Society will be after you in a day or two, to

GIVE! GIVE! GIVE!

to the most worthy and Patriotic campaign that you will be called upon to give to.

Save your small change and large change. Nothing to small to be thankfully received, nor neither is any sum too large.

BAD FIRE AT HASTINGS

Whole Plant of Hastings Tanning Company Destroyed

HASTINGS, Oct. 23.—A large crowd gathered in the Town Hall, Westwood, on Friday evening, to tender a welcome home to one of their fellow citizens, Pte. Charles Breckenridge, son of Mr. Matthew Breckenridge, who was wounded overseas, and has been invalided home.

"Red Cross Day" was duly observed on Thursday last, when a number of our representative men made a house-to-house canvass, soliciting subscriptions in aid of the British Red Cross in their noble work.

The members of the I. O. D. E. met in their rooms on Wednesday afternoon to prepare a box of comforts to be sent to each of our boys at the front. The parcels were placed in Mr. Howard's shop window, prior to being mailed to their destination. This is a noble object and should receive the hearty support of all.

Mr. T. J. O'Neil is erecting a verandah in front of his residence which will materially add to its appearance.

The pulpit in the Methodist church was occupied on Sunday last, in the morning by Mr. Abernethy, of Campbellford and in the evening by Rev. Mr. Sanderson of the same place, who preached an able missionary sermon, and solicited subscriptions in aid of the fund.

Mr. Tom Learmouth of Ottawa is visiting his mother, Mrs. I. Learmouth.

Mrs. Shepperd and Miss Watson of Blackstock, have been visiting Rev. and Mrs. Snell at the parsonage.

Rev. Isaac Snell spent Sunday at Oak Hill, preaching anniversary sermons in the Methodist church.

At the League meeting on Monday evening a collection was taken to purchase an "honour roll" in memory of the boys of the church, who have gone to do their bit at the front.

Mr. and Mrs. Robert Collins spent Sunday with Mr. and Mrs. John Mitchell, Oak Hills.

Mr. C. German of Deseronto, has been visiting friends in town.

Miss Louisa Small spent Sunday with Mr. and Mrs. V. German.

Mr. and Mrs. Fred Philips of Campbellford, were in town on Sunday.

Those who attended the church tea tion sale at the farm of Mr. P. Shaughnessy on Wednesday last, report a very good attendance.

Mr. Pearce has returned to his home in Toronto after a pleasant visit with friends in Hastings.

Those who atteded the church tea ...ing at Westwood on Monday ... report a large turnout and a ... time.

... was visited by a most disastrous fire early Tuesday morning, and, as a consequence, the whole plant belonging to the Hastings Tanning Company, Hastings, is a mass of smoking ruins. The fire originated on the second floor of the building, and is supposed by some to be the result of an over-heated shaft. The night watchman had been through the building about three-quarters of an hour before it was discovered, and found everything all right, but about 3 o'clock the flames were bursting out and threatening destruction. He at once ran to the nearest telephone and aroused the inmates who quickly called up their neighbours. The fire alarm was sounded and soon the streets were alive with citizens. The brigade hastened to the scene and soon had a stream of water playing on the building, but it could not be held in check and the entire plant was wiped out. Some forty or fifty men will be thrown out of employment. The loss to the Company will be thousands of dollars, partially covered by insurance.

The fire brigade deserve great credit for the splendid work which they did in preventing the fire from spreading to the adjacent dwellings. It was at first thought that the roller room (a separate building) might be saved, but it was found to be impossible and everything is wiped out entirely. Rain has been falling during the day which has been helpful in preventing the fire from spreading. Representative members of the company from Kitchener are expected to arrive in town this (Tuesday) evening, to view the situation.

HELPED IN RED CROSS DRIVE.

Finale of the British Red Cross Campaign among Toronto schools, was one of the features of the four-day drive in which $900,000 was raised in that city. The returns from the schools were made to Lady Hendrie at the Parliament Buildings. The picture shows Lady Hendrie and those who helped her receive the donations. From left to right they are Lady Hearst, Mrs. H. S. Strathy, and Lady Hendrie.

NORWOOD NEWS

NORWOOD, Oct. 23.—Miss Lottie Finkle, who has been visiting at the home of Mr. and Mrs. John Weir for a couple of weeks, returned home to Belleville last Friday.

Mrs. Hewitt, of Brighton has returned home after a two-weeks' visit with Mrs. C. E. Pakenham.

Mrs. E. C. Squire has returned from Toronto, where she was visiting her sister, Miss L. Scott.

The Norwood Band has been re-organized and will begin to practise as soon as the instruments are repaired.

Mrs. Sargent, of Westwood, was in town on Thursday.

Mr. John Baskin has sold his residence on Helen street to Mr. Chamberlain, of Dummer.

Mr. and Mrs. John Weir were in Peterborough last Thursday.

Rev. Mr. McCormack pastor of the Baptist Church, will give an illustrated lecture at Wildman's School on Friday evening for the benefit of the Union Sabbath school.

On Friday evening, October 20th, the Soldiers' Aides and Citizens' League will hold a progressive euchre party in the Armouries.

Mr. Hibbert has sold his residence to Mr. Thos. Burkell.

On November 11th, Rev. Captain Geo. Maywood, who has returned from overseas, will preach in the Methodist Church in the interest of Missions.

Mr. and Mrs. Jessie Thompson spent Sunday with friends in Madoc.

Mr. Theodore Burgess was in Peterborough on Saturday.

Miss Grace Sangster spent the week-end with Miss Vera Finlay.

Mr. Jonas Cross has moved into Mr. Geo. Hamblin's residence on Ridge street.

Mrs. Matthew Nicol has been in Roseneath visiting friends.

Miss Pauline Weir was in Peterborough on Saturday.

The regular meeting of the Ladies' Aid of the Methodist Church will be held on Thursday afternoon at three o'clock at the home of Mrs. B. W. Squire.

Mr. Simpson was in Peterborough last week.

Mr. Jas. Andrew has received word from his son, Private Will Andrews, that he is in England on his way home.

Miss Turner has returned home from a short visit in Toronto.

Mr. Bitten has purchased the house on Spring street, which formerly belonged to Mrs. Andrew Davidson.

Mr. and Mrs. John Weir were in Madoc on Sunday.

Mr. M. Nicol was in Roseneath last Saturday.

The High School pupils are arranging for an "At Home" and entertainment to be held in the school on Hallowe'en.

Miss Vera Finlay and Mr. Everett Finlay were in Peterborough on Saturday.

Mr. Arthur Parker intends moving into Mrs. W. Tucker's residence, on Ridge street.

Miss Laura Buck was in Peterborough on Saturday.

Miss Ada Rahal spent the week-end with friends in Peterborough.

Private Graham has been visiting his sister, Mrs. R. Tedford.

Rev. W. E. Hassard, B.A., B.D., gave a most interesting address in the Methodist Church on Monday evening in the interests of the Upper Canada Bible Society. The officers appointed for the ensuing year are: President, Mr. J. L. Squire; secretary-treasurer, D. A. Oakley.

Rev. Mr. Adam, of Havelock, will conduct the services in the Methodist Church on Sunday evening, November 11th.

Miss Marion Powell was a guest last week of Miss Elsie Laing.

Cavan Council Grant $500 To British Red Cross

MILLBROOK, Oct. 24. — Cavan Council met on Wednesday, Oct. 17. Members all present, with Reeve A. J. Henderson in the chair.

An appeal from the British Red Cross was read asking for a liberal grant to this great war work. Moved by Clark and Ball, that this Council make a grant of $500.—Carried.

Other communications on selections of jurors and culvert pipes were read and fyled.

Several accounts were presented, and on motion of Messrs. Ball and McCamus, paid.

Deputy-Reeve Baptie reported that with Councillors Clarke and Ball they engaged Arthur Armstrong to put gravel on middle road, between cons. 9 and 10 at 75c. per yard. Also inspected east from Cavan to C.P.R. station and will receive tenders for gravelling of same.

Coun. Ball reported that with the Reeve and Deputy-Reeve they inspected sidewalks at Mt. Pleasant, complained of by Mrs. McAdoo and others at last meeting. They found the same in need of attention. Agreed with J. D. Thexton and others to remove portion of old walk and replace with cement. The Council to provide the cement and the people interested to do the work.

Council adjourned till Nov. 14th.

Advertise in the Examiner.

KINMOUNT NEWS ITEMS

KINMOUNT, Oct. 23.—The teachers' convention being held in Lindsay on Thursday and Friday of last week was attended by the teachers of Kinmount school and also by the Misses Cameron, who are teachers in the neighbourhood of this village.

Mr. and Mrs. A. J. Hopkins, their daughter, Mrs. Roberts, and her son, were in Toronto last week visiting friends. Mrs. Roberts and her son live in the west and have been here for some time visiting Mrs. Robert's parents.

Mr. and Mrs. J. J. Bardeau and family, Bobcaygeon, spent a couple of days visiting Mrs. Bardeau's parents, Mr. and Mrs. N. Crowe, as did also Mr. and Mrs. Cecil Crowe of 'The Cedars,' Bobcaygeon.

Mr. Neil Wilson has made a good sale of his brood to a farmer in South Verulam, to whom Mr. Wilson will deliver them this week.

Miss Burder of Toronto, has returned to that city after spending a pleasant week at the home of her friend, Mrs. H. Coben. Miss Burder is a member of the Metropolitan church choir, one of the finest choirs in Toronto.

Mrs. Coben has been holding a Bible class in her home one Sabbath evening each month, when she takes up a study of the Bible, beginning with Creation. They are very interesting and instructive.

Mr. Charles Coben, who went west this summer accompanied by his daughter, Miss May, has not yet returned home. Reports say Mr. Coben is very much pleased with the success of his sons and nephews in that country

Women's Institute.

The ladies of the W. I. met at the home of Mrs. Crowe on Thursday, Oct. 18th at 3 p.m. A good number were present, including the president, vice-president and secretary, so that business flourished. An extra amount of business was delayed during the summer on account of the absence of many of the members.

The meeting was opened by singing the opening ode. The minutes of last meeting were read and approved. Then the subject of the food service pledge was taken up, and the matter being well discussed, was left over for consideration until the November meeting. Two delegates were nominated to attend the W. I. convention in Toronto. Those were the president, Miss I. Crowe, and the secretary, Mrs. Alex. Morrison, from whom the members will expect a full report of the convention, from which they may get much knowledge and many good ideas. Numerous other matters of business were attended to, after which the meeting was closed by all singing 'God Save the King.'

GERMAN TROOPS ARE WITHDRAWN

Canadian Press Despatch:

BERLIN, Oct. 25.— German troops on a wide front between the Gulf of Riga and the Dvina have been withdrawn without interruption.

Neolin Better than Leather

We put them on for $1.75 pair.

MODEL ELECTRIC SHOE REPAIR SHOP

Simcoe Street, 4 Doors West of Turnbull's

Some Choice Photo Plays Coming to the Empire

This Theatre Getting a Fine Reputation For High Class Pictures

The following is a list of ... coming to the Empire Theatre ... balance of the month:

To-night —Mrs. Baigram, Nance O'Neil; Do Children, with little Mary McAllister, ... comedy.

Friday and Saturday— Billy ... in Gloria's Romance. "Pants" ... tle Mary McAllister. Comedy Musty Suffer.

Monday and Tuesday next—Rose Susan—Clare Kimbal Young and Mutt and Jeff.

Wednesday and Thursday next—Reputation—with Edna Goodrich. Do Children Count—Little Mary McAllister.

Russian Fleet Guards Entrance

Canadian Press Despatch:

HELSINGFORS, Oct. 25.—There has been no naval action in the Baltic or in the Gulf of Finland during the last two days. The Russian fleet is guarding vigilantly the entrance to the Gulf of Finland, and it is not believed that Helsingfors is menaced by the German successes in the Gulf of Riga.

Chancellor McCrimmon Will Be Here To-night

Chancellor A. L. McCrimmon, M.A., LL.D., of McMaster University, Toronto, who will give an address at the Collegiate Hall to-night on "The British Empire," will be welcomed by all who heard his magnificent address in the Opera House last winter on "The Causes of the War."

Chancellor McCrimmon is not only one of the outstanding educational leaders of this country, but is known as one of the greatest orators in the Dominion. He is in constant demand at Canadian clubs, conventions and patriotic meetings. The subject for to-night is one to which he has given special study, and one of his sons is doing his bit to guard the empire as commander of a patrol boat in the English channel.

LAKEFIELD PERSONALS

LAKEFIELD, Oct. 23.—Mr. Donald Fitzgerald, of Peterborough, spent the week-end at his home here.

Mr. E. H. Northey, of Peterborough, spent Sunday at his home in the village.

Miss Beatrice Whitfield, of Fraserville, is visiting friends in the village.

Miss H. Maude, of Peterborough, spent Sunday in the village.

Miss Verna Pearson, of Peterborough, spent the week-end at her home here.

Mr. and Mrs. Jos. Payne spent Monday in Dummer.

Rev. C. Spencer has returned home to the village, after spending a two weeks' outing at Stoney Lake.

Mr. R. W. Little spent Tuesday in Peterborough.

Mrs. Percy Lemay and Master Allan, of Peterborough, spent the week-end in the village.

Mr. A. Higgins, of Peterborough, spent Sunday at his home here.

At a meeting of the Lakefield High School Literary Debating Society, held on Tuesday, the following officers were elected for the year 1917-18:

President—K. S. Madill.
Vice-President—Miss M. D. Sherin
Secretary—C. Carrol.
Treasurer—Miss H. Preston.
Critic—Edward Bailey.

SOAP SPECIAL

This week we will sell Gold, Comfort, Surprise Sunlig Ivory and Goblin Soap, 6 bars for 35c.; Pastry flour, 24 lb. bag, $1.50, 3 bags 5c. salt 12c.; 3 cans Old Dutch Cleanser, 25c.; 2 packages Shredded Wheat Biscuit, 28c.; large 30c. package Quaker Oats, 27c. W. J. ROUTLY 168 Charlotte Street. 5d 93

Cement Lime

Hard Wall Plaster
White Rock Finish
Mortar Color
Plasterer's Hair
Plaster Paris

FOR SALE BY

Thos. A. Rehill

210 Wolfe Street
Near C.P.R. Station
Phones: Office 245; House 1372

The "Granville"

An overcoat always ... and in fashion; made from many materials, but ... style of workmanship ...

The Best

Priced from $20.00 to $3...

See variety shown for Fall & W...

at Shops of

"Fashion-Craft"

A. M. LAIDLAW
140 Hunter St.

One French Vessel Sunk

Canadian Press Despatch:

PARIS, Oct. 25.—Only one French vessel was sunk by submarine or mine during the week ending October 21. The vessel measured under 1,600 tons. Four vessels were attacked unsuccessfully by submarines.

ROUMANIA TO FIGHT TO THE BITTER END

Canadian Press Desp...

JASSY, Roumania, Via Petrograd, Oct. 25.—Roumania will fight to the bitter end until the st... for the freedom of the world a... tion of the rights of sm... achieved, Queen Mary ... to-day told the Associat...

End-of-the-Week Millinery Bargains

Embracing attractive Pattern Hats, New York Models reproduced, Up-to-date Winter Hats in Velvets, Plush and other material, with the New Fur and Flower Trimmings - all lowered in price for Friday and Saturday.

Ask to see our New Mariboo Neck Scarfs

MISS A. McGIVERIN
GEORGE STREET, NEXT HOOPER'S

MENARD

Commercial Auto Truck

Worm Drive

THE TRUCK YOU NEED AT THE PRICE YOU CAN AFFORD

The most economical and convenient truck in the market for General Delivery and Cartage Service.

CAPACITY—1 Ton, 2 Tons, 3½ Tons, up to 6 tons.

The Truck in operation every day should be the the Truck to Buy.

GET A DEMONSTRATION.

Robert Hicks & Co. Limited

DISTRICT AGENTS

An Abundance of Artistic Rugs. Wiltons, Brussels, Axminsters and Tapestries

THE ASSORTMENT CONTAINS MANY REPRODUCTIONS OF FINE OLD ORIENTAL PATTERNS

Long, long ago the masterful, intricate patterns, superb colour harmonies and fine textures employed in the making of rugs brought the early traders to the Far East For centuries the public's appetite for these famous old patterns has been unsatisfied. To-day in houses where the presence of quality is a foregone conclusion you will find a profusion of these Oriental floor coverings. We were fortunate this Fall in securing copies—in Wilton—of many of the most celebrated designs, among them is the Kirmanshah that has survived for over fifteen hundred years.

The ones enumerated below are in the popular 3 x 4 (yards) size.

A Seamless Wilton Rug developed in rich tones of ecru, terra cotta, orange and black. The result is a beautiful Persian trellis pattern that will adapt itself to the environments of a living room, dining room or drawing room. Moderately priced at **$64.00.**

A Wilton Rug in the famous Kirmanshah design. As the name would signify it is characteristically Persian. The border is executed in old blue, dull green and mullberry; the centre is deep rose and decked with a large medallion that corresponds with the border, in colour harmony. Size 3 x 4. Fringed on both ends. Priced at **$90.00.**

A Persian panelled pattern in a deep pile Wilton, that could be most attractively displayed in a living room. A most perfect harmony of colours is employed, namely light and dark ecru, delft blue and black, The honor as to which is the predominating shade is equally divided between brown and ecru. Size 3 x 4. Price is moderate to say the least, at **$55.00.**

Any living or dining room would be greatly enchanced by the presence of this Wilton rug, done in rich, subdued tones of tan, green, brown and black. A close deep pile that will render much service. Size 3 x 4. Attractively priced at **$50.00.**

A heavy pile Wilton rug in deep rich brown, relieved by tan and ecru and a tracery of black forming a small all-over pattern. For living room or dining room it would be particularly pleasing. Can be had for **$45.00.**

Canadian Red Cross Campaign Monday Tuesday and Wednesday + **Your money will bring direct benefit to Peterborough Soldiers.**

Only Five Days Remain for you to Purchase a "WHITE" Sewing Machine on the Reduced Price Installment Basis

A 25c Payment and we Deliver the Machine.

The CRESSMAN Company Limited

PREMIER BORDEN'S CAMPAIGN

First Gun to be Fired in Halifax —Meanwhile Country is Waiting For Sir Wilfrid's Manifesto

(Special to the Toronto Star and the Peterboro Examiner.)

Ottawa, Oct. 25.—Sir Robert Borden will start his campaign during the first week of November. The first gun will be fired at Halifax, and included among the Premier's associates on the platform will probably be Hon. Arthur Meighen, Hon. Frank Carvell and Hon. N. W. Rowell. The writs are to be issued the first of the month, just as soon as the Western Ministers return from their visit to the prairie provinces.

Sir Wilfrid Laurier on his part is conferring with his Lieutenants in Montreal. Yesterday Hon. George M. Graham took part in the deliberations. Sir Wilfrid's manifesto, it is believed, will be issued almost immediately after his return. Of all the manifestos which he has delivered since 1886 this is probably being looked forward to with the greatest interest.

News trickling in from the various constituencies to Ottawa indicates that so far few straight union candidates have been nominated. Party fights appear to predominate.

There is a merry fight at Ottawa; Three Laurier Liberal candidates are in the field. They are "Hal" McCiverin, former M. P. for Ottawa; Auguste Lemieux, K. C., brother of Hon. Rodolphe Lemieux, and Horace Chevrier, partner of Senator Belcourt.

For the Conservatives, Messrs. Fripp and Chabot, the sitting members, are again in the field, and are claiming the Unionist endorsement The Conservative convention takes place to-morrow night. Napoleon Champagne, M.P.P., is out as a win-the-war Conservative, and in a letter to the press to-day complains of the fact that the convention room will only hold 300 people whereas the membership of the Conservative association is 300.

The abolition of patronage by the new government will have an important effect upon the Conservative candidates, who for the past six years have been the greatest purveyors of patronage in the Dominion.

In the vicinity of Ottawa party fights will be waged with Laurierites and Unionists in the field in Russell, Prescott, probably in both Renfrews and very likely in Carleton. At the Ottawa Conservative convention to-morrow night an effort wil be made to change the name of the asociation to the Ottawa Unionist win-the-war Association.

Medal For A Peterboro' Man

William O'Rourke Has Saved the Lives of Seven People

Some time ago it came to the attention of Mr. J. H. Burnham, M. P., while in Ottawa, that William A. O'Rourke of Peterboro, deaf and dumb, had performed an especially heroic action deserving of recognition. Mr. O'Rourke had called upon Mr. Burnham in connection with some matters and also his employment in the Government Printing Bureau at Ottawa, and was asked about the good deeds he had performed. It appears that Mr. O'Rourke was appointed by the Government as a delegate to the Deaf and Dumb Congress held at Seneca Lake, New York, last year, and while there he rescued at the risk of his own life, two women from drowning. Altogether Mr. O'Rourke has rescued seven people.

Mr. Burnham brought the matter to the attention of the Royal Humane Society. A great difficulty was experienced in getting Mr. O'Rourke to furnish evidence concerning his heroic deeds. He did not wish any reward, and was content to do his duty. This extraordinary measure of self sacrifice nevertheless made it necessary in justice to the public to make some recognition of Mr. O'Rourke's deeds.

This has come to hand in the form of a bronze medal suitably engraved and bearing Mr. O'Rourke's name. Mr. Burnham will forward the medal to Premier Borden, who will, no doubt, be pleased to present it to Mr. O'Rourke.

Mr. O'Rourke, while in the city, was an employee of the Examiner.

To Have Complexion That Men Admire

A man may admit, with great sophistication, that powder and rouge are necessary aids to beauty," says a well-known writer, "yet deep in his heart he dreams of the woman whose loveliness needs no artificial touching up Women who appreciate men, who give consideration to the masculine viewpoint, avoid using anything that might indicate their beauty is not all their own.

"Such women in increasing number are acquiring the mercolized wax habit. By applying the wax at night as they would cold cream, washing it off in the morning they secure, and maintain, entirely natural complexions. Their faces exhibit no evidence of having been beautified. Nothing is added to the old complexion the latter, ingrowd, is discarded. Mercolized wax, procurable at any drug store, an ounce is sufficient, absorbs the discolored outer skin, gradually, almost imperceptibly. The fresh, clear, satiny tenderskin which appears, bears a healthy youthful bloom not comparable with the artificial color.

FURS

Of Quality, Style and Reliability. A splendid assortment here, comprising the most wanted skins fashioned in the approved models featured just now-Wolf Black and natural Hudson Seal Fox etc.

W. E. LECH Manufacturing Furrier and Hatter

366 GEORGE STREET . . . NEAR SIMCOE ST

"The Eye, Ear and Nose" of a Suit

Doctors who specialize in their practice become expert in their particular specialty, and men and women seek them out when they are afflicted with the malady to which the doctor has devoted his study and experience.

Thirty tailors contribute to the making of each individual suit; and each tailor is a specialist, having become expert in the making of his specialty.

One man makes collars.
Another makes pockets.
A third makes linings.
A fourth fits the lining.
A fifth shapes the shoulders.
A sixth sews in sleeves—so on.

And thus the thirty specialists produce a Semi-ready Coat, and the Chief Examiner pronounces it good before there is sewn in the pocket the "Shield that Shields."

The "Yale"

Semi-ready Tailoring

Frank L. Jenne
The Semi-ready Store
337 George Street

District Convention Was Great Success

Instructive Addresses and Profitable Discussion at Annual Gathering of Representatives From Epworth Leagues and Young People's Societies.

OFFICERS ELECTED

At the annual district convention of the Methodist Epworth Leagues and Young Peoples' Societies, held yesterday in the Trinity Church Sunday School Rooms, the election of officers for the coming year resulted as follows:

Hon. Pres.—Rev. B. J. Greatrix.
President—Rev. C. W. Barrett.
1st Vice-Pres.—J. Kennett.
2nd Vice-Pres.—Mr. Thompson.
3rd Vice-Pres.—Miss Jean Buck.
4th Vice-Pres.—Mr. Fred Lewers, Fraserville.
5th Vice-Pres.—Miss Pearl Burnham.
Secretary—Rev. J. G. McKee.
Treasurer—Mr. H. Nellist.
Summer School Representative—Miss Brooks.
Conference Representative — Rev. W. Higgs.
Reporter Youth and Service—Rev. W. H. Clarke.

Nine Districts.

Nine of the twelve branches of the Peterborough District sent representatives, these from Trinity, Mark Street, St. James, and George Street Churches; Lakefield, Warsaw, Fairview, Millbrook, and South Monaghan. The reports from these branches were extremely encouraging and indicated progress and increased interest in the Leagues.

Best Meeting.

An interesting feature of the programme was the report given by each league on what each considered their best meeting. This brought out some valuable hints to all, and was supplemented by a round table conference, conducted by Rev. Mr. Higgs, on League Methods.

Mrs. Stephenson's Address.

The principal speech of the afternoon session was an exceedingly interesting talk on "The Epworth League in Relation to the World-wide Kingdom of Christ," by Mrs. (Dr.) Stephenson, wife of the General Secretary of the Forward Movement. Dr. Stephenson's experiences in the mission field have been many and varied. Starting in 1898, the doctor took a trip to the Prairies in the West, where the first summer school for the training of missionaries was started. This movement grew, and in 1911 a similar school was founded at Victoria College, Toronto, with an attendance of 43. The influence of missions and necessity Dr. Stephenson illustrated by the fact that one man home on furlough from his activities in China communicated with the War Office as to whether his services were more needed in Flanders than in the mission field, and received the decided answer that his services in China were ten times more valuable to humanity than in the war zone.

Evening Session.

At the evening session, which was opened with some splendid stereoptican views of Chinese life, explained by Mrs. Stephenson. A musical programme, including solos by Miss Etta Kempt and Miss Pearl Johnson, was given, and an address by Rev. Mr. Thomas.

Two Elements.

"There are," Dr. Thomas said, "two elements in the human character—the inner and outer. These," he said, "are closely allied, one being the fountain from which the other springs. One includes the physic phenomenon, the other the words and deeds from which the world judges us. We are constantly giving expression to the inner. We are interested in the success, advance, and all activities of our Allies in Flanders. There are inner motives which make all the visible things possible.

"In the hearts of the foes is unquenchable hate and greed—in the Allies, a love of liberty and devotion to the highest principles. So behind the death grapple are these feelings in the inner life.

Evident in Every Sphere.

"This law of two elements is evident in every sphere. The impulses which are peculiarly Christian will find expression in the daily life. It is essential to young people that each should be in the right relationship to God and fully consecrated to His service. Young people should start with that foundation, and give expression to it in their daily actions.

Four Phases.

"There are four phases in Christian experience: The complete acknowledgement of God, this takes courage to give expression to; religious habits, such as consistent church attendance, prayer, etc.; separation from sin, and readiness for service.

Resolution of Sympathy.

A resolution of sympathy to Rev. J. Gladstone McKee was passed in the death of his wife, which occurred this week.

HOME WITHOUT COAL.

Mother Had Given Daughter $15.00 to Buy a Supply, But Where Did the Money Go?

A woman was recently reported to Alderman Dobbin as being without coal or wood and therefor a worthy subject for relief. Investigation by Adjutant and Mrs. McElhiney showed that there was really no fuel in that house. The Adjutant foraged some wood and made a fire. He then learned that the woman had given her fourteen-year-old daughter five dollars a month for three months to be deposited with Alderman Dobbin in payment for coal. But the coal hadn't come and there was no record at the Patriotic Fund Office of the money having been left there. Adjutant McElhiney forgot to ask whether the girl had brought home receipt slips from Mr. Dobbin, but as the stubs at the office do not record this woman's fifteen dollars there is no doubt that the receipts were never made out for the reason that the daughter did not bring in the money. What she did with it is another question. This family should have received fifteen dollars worth of coal and would have received it if the money had reached the Patriotic Fund Office. Further enquiries will doubtless reveal how the girl spent the $15.00.

The Disease Of Anthrax

Disease is Liable to Attack Human Beings as Well as Cattle

The disease of anthrax occurs among sheep, horses, cattle and other herbivora or grain eating animals. No animal of any of these classes is capable of resisting anthrax infection providing suitable conditions obtain. The disease is also liable to attack human beings, although it does not appear epidemically in man. Many cases have been reported where men have died as a result of contracting anthrax from the skinning of an infected animal, or from handling the wool or skins of animals that have died from the disease.

This information is brought out in Bulletin No. 23 of The Health of Animals Branch of the Dominion Department of Agriculture, entitled "Anthrax." The bulletin is written by Dr. Chas. H. Higgins, Pathologist, and deals with the subjects of occurrence, methods of infection, infection, diagnosis, etc. It is pointed out that the carcass of the mal that has had the disease should be destroyed by fire, care being taken that all discharges and litter about the animal be burned with it, even to the halter that the animal has been wearing. Under no circumstances should the animal be skinned, as this is a most dangerous procedure. Neither should it be dragged over the farm. Deep burial is sometimes resorted to, but it is not nearly so satisfactory as burning.

Veterinarians, farmers and others who have reason to suspect the existence of anthrax are compelled under the Animal Contagious Diseases Act, to promptly notify the Minister of Agriculture, the Veterinary Director-General, or the nearest Veterinary Inspector.

JOSEPH SMITH
SECOND HAND STORE
(Formerly Jays)
390 AYLMER STREET
Buys and Sells New and Second Hand Stoves, Furniture, Boots, Crockery, Clothing, Etc., Etc.

BANK CLEARINGS FOR THE WEEK

Clearings week ending 25th Oct., 1917, $658,350.
Same week last month, $702,505.
Same week last year, $549,731.
Same week 2 years ago, $423,505.

DAWSON BROS.

GROCERS
Cor. GEORGE & LONDON STS.

The store that is the poor man's friend. Buy your groceries from the people that help you to reduce the high cost of living, and where you are sure to get pure, fresh goods at all times. That's us.

FRIDAY AND SATURDAY SPECIALS.

Kellogg's Corn Flakes, just arrived. Special box	10c.
Robin Hood Oats, round large box	23c.
Tillson Oats, round large box	23c.
Quaker Oats, large box	23c.
Fresh Rolled Oats, bulk, 4 pound	25c.
Gusto is wheat flakes, regular 13c. Special	10c.
Griffin Seeded Raisins, bulk, 2 pound	25c.
Griffin Seedless Raisins, bulk, pound	15c.
Aunt Dinah New Orleans Molasses, 2 cans	25c.
Canada Corn Starch, 2 boxes	25c.
Laundry Starch, bulk, 2 pound	25c.
Siam Rice, 3 pound	25c.
Arbutus Brand, Pink Salmon, large tin, Regular 20c. Special	15c.
Autumn Brand, Red Salmon, large tin, Regular 35c. Special	30c.
Spanish Onions, choice quality, 3 pound	25c.
Canadian Yellow Onions, peck	50c.
Clarke's Pork and Beans, Chili Sauce, Regular 25c. Special	20c.
Corn Syrup, 2 lb. pails, Regular 55c. Special	50c.
Royal Excelsior Dates, special, 2 boxes	25c.
Fresh Mince Meat, extra choice, pound	20c.
Raspberry and Apple Jam in tumblers. Regular 15c. Special	10c.
Dutch Cleanser, 3 cans	25c.
Goblin Hand Soap, best hand soap on the market, 5 cakes for	25c.
Purple Top Table Turnips, good cookers, choice flavour, peck	20c.
Cabbage, large heads, 3 for	25c.
Hand-picked Sweet Apples, peck	60c.
Hand-picked Snow Apples, peck	70c.
White Star Potatoes, excellent cookers. Special, peck	30c.
Hand-picked Beans, pound	15c.

Terms: Cash. - - 'Phone 1623

TRIPLEX METAL WEATHERSTRIP.

The only corrugated bronze strip on the market. Keeps out all the draft from doors or windows. Installed in most of the best homes and apartments. Let us give you an estimate on yours. Chas. H. Huffman & Sons, 504 King street. 'Phones 1235|1962. 2-81-92.

FRESH OYSTERS

Just received by Express also Fresh Fish, Fruit and Vegetables at Moderate Prices. Grapes, Pears, Apples and Basket Goods Cheap. Cranberries and Grape Fruit.

JOE LONGO & CO.
TWO STORES 416 GEORGE ST. PHONE 931 230 CHARLOTTE ST. PHONE 1013

IDEAL
Water Motor Washer

Made to run from city water pressure. Will wash the finest fabric without injury, and will wash anything from a handkerchief to a pair of double blankets. Price $19.00. We will be pleased to explain it's workings.

F. R. J. MacPHERSON Co, Ltd
176-178 Simcoe Street

We Can't Tie The Knot, But

We do not hesitate to say that our assortment of engagement and wedding rings ranks among the finest, and the prices most reasonable.

We also issue Marriage Licenses which may be procured at the store by telephone.

SCHNEIDER'S
JEWELLERS
367 George Next Turnbull's
Marriage Licenses Issued

Store Opens 8.30
Closes
To-morrow at
6 p. m. Sat. 9.30

TURNBULL'S

EVERYBODY'S GOING TO THE BIG STORE

Don't miss the Big Rug Sale on the Fourth Floor. Four Days Only.

Friday and Saturday

BARGAINS AT THE BIG STORE

A Harvest Of Bargains in Towels, Prints, Wash Goods, Etc

HUCK TOWELS — Hemmed ends, 18 x 36 inches, pure white bleach. Regular 35c quality. Friday and Saturday, pair .. 25c

WOOL EIDERDOWN — 54 inches wide, in the best quality, grey, pink, red and white, for Children's Coats or Heavy Kimona. Friday and Saturday, yard 75c

TURKEY RED CHINTZ — Paisley and floral designs, 36 inches wide, fast dyes, for quilt or comforter covering. Friday and Saturday, yard..... 25c

GOOD HEAVY QUALITY PRINT—31 inches wide. Light and medium colors. Friday and Saturday, yard 15c

BLEACHED TABLE DAMASK—60 inches wide. A good quality for every day use. Friday and Saturday, yard.... 49c

COLORED BATH TOWELS —Good quality, 22 x 44 inches. Worth up to 65c. Friday and Saturday, pair 48c

CORSETS
The well-known Crompton Brand, made of fine coutil, four hose supporters. Friday and Saturday, pair $1.25

WOOL—ONLY 5c SKEIN
A collection of odd lines of wool including black and tan single wool, also other lines. All colors. Friday and Saturday, skein 5c

Basement Bargain News

FANCY JUGS—A table of handsomely decorated jugs and pitchers, many designs. Regular to 58c. Friday and Saturday 19c

CUPS AND SAUCERS—In the well known Blue Willow patterns, good quality china. Friday and Saturday, each 25c

LAUNDRY SOAP—For the remainder of the week Turnbull's Special Laundry Soap, in large sized cakes. Regular 4 cakes for 25c. Friday and Saturday ..... 11 cakes for 50c

ASH SIFTERS—With the high cost of coal all economical housewives should have one of these coal savers. Friday and Saturday, ea. 30c

TUMBLERS—Heavy weight optic pattern, fine for everyday use. Regular 75c dozen. Friday and Saturday, dozen 59c

ELECTRIC LIGHTS — 25 watt, economical yet powerful. Good bright light. Friday and Saturday, each 35c

GRANITE ROASTERS 75c

GRANITE STEWING POTS—With covers, ... 75c and 95c

CORN POPPERS ..... 15c and 30c

Calling Your Attention to Some of the Main Floor Offerings

LADIES' LLAMA CASHMERE HOSE — With ribbed tops, in size 8½ only. An excellent quality of cashmere hose worth to-day $1.00 pair. Owing to having just one size we will sacrifice for Friday and Saturday Bargains, pair 69c

BOYS' AND GIRLS' HOSE — Heavy ribbed stockings, all sizes. Friday and Saturday, pair 40c

LADIES' HANDKERCHIEFS — Lawn, embroidered corners. Friday and Saturday..... 6 for 25c

HAND BAGS AND STRAP PURSES—Made of fine quality pebble leather; some bags have coin purse and mirror; purses have strong strap handles. Friday and Saturday, each. 89c

RED CROSS YARN—In four ply. Colors of grey and black only. Worth $2.00. Friday and Saturday, pound $1.57

FACTORY YARN—Two and three ply; only 40 spindles in all; colors are most wanted; quality is a well tested all-wool factory yarn. Worth to-day $1.75 pound. Friday and Saturday, pound $1.19

WOOLNAP BLANKETS — Heavy weight, 64 x 75 inches, with overstitched ends. Fancy blue or pink borders. A big saving guaranteed as the price on these blankets is rapidly advancing. Friday and Saturday, pair $3.98

GREY FLANNEL — Heavy dark grey flannel, good width and quality. Can't be bought to-day at our selling price. Friday and Saturday Bargains, yard 29c

FLANNELETTE—In light and dark stripes, full yard wide, heavy quality, one of the best washing and wearing Canadian-made flannelettes. Regular 30c. Friday and Saturday, yard .. 25c

FLANNELETTE BLANKETS —Double bed size, best quality of American manufactured flannelette blankets. In all white with pink or blue border. In grey with black or blue border. Regular $3.50 pair. Friday and Saturday, pair $2.69

Ladies' Voile Waists, Friday and Saturday 69c

For the last two days of the week we have prepared this special in Ladies' Fine Voile Waists. These are remainders of higher priced lines. Some were twice as much. But for Friday and Saturday, we put them all on a table and mark them, each 69c

RUGS! RUGS! RUGS!

Our Rug Department has been converted into a titanic display of piles of Rugs—Wilton Rugs and Brussels Rugs; Axminster Rugs and Tapestry Rugs; Domestic Rugs and Imported Rugs; Big Rugs and Little Rugs. In fact our rug stock is one of the largest in the Province. Beautiful colorings and superb ranges of designs. Some of old reliable stocks, others of later buying, but all were purchased before the big advance in raw materials. Our foresight is your gain. Come in and be convinced. You will save many dollars at this sale

HEAVY AXMINSTER RUGS

1½ x 2½ yards.	Regular $18.50.	Four-day Rug Sale.....	$13.50
2¼ x 3 yards.	Regular $30.00.	Four-day Rug Sale.....	$25.50
3 x 3½ yards.	Regular $48.00.	Four-day Rug Sale.....	$37.50
3 x 4 yards.	Regular $50.00.	Four-day Rug Sale.....	$43.50

WILTON VELVET RUGS

2½ x 3 yards.	Regular $32.50.	Four-day Rug Sale.....	$27.50
3 x 3 yards.	Regular $37.50.	Four-day Rug Sale.....	$31.50
3 x 3½ yards.	Regular $40.00.	Four-day Rug Sale.....	$33.50

EXTRA QUALITY SEAMLESS TAPESTRY RUGS

2¼ x 3 yards.	Regular $23.50.	Four-day Rug Sale.....	$19.50
3 x 3 yards.	Regular $30.00.	Four-day Rug Sale.....	$24.50
3 x 3½ yards.	Regular $32.50.	Four-day Rug Sale.....	$25.50
3 x 4 yards.	Regular $35.00.	Four-day Rug Sale.....	$27.50
3½ x 4 yards.	Regular $45.00.	Four-day Rug Sale.....	$37.50

SPECIAL TAPESTRY RUGS

2½ x 3 yards.	Regular $14.50.	Four-day Rug Sale.....	$11.50
3 x 3 yards.	Regular $17.50.	Four-day Rug Sale.....	$13.50
3 x 3½ yards.	Regular $19.50.	Four-day Rug Sale.....	$15.50
3 x 4 yards.	Regular $20.50.	Four-day Rug Sale.....	$16.50
3½ x 4 yards.	Regular $30.00.	Four-day Rug Sale.....	$25.50
3½ x 4½ yards.	Regular $35.00.	Four-day Rug Sale.....	$29.50

SUPER WILTON RUGS

1½ x 2½ yards.	Regular $30.00.	Four-day Rug Sale.....	$25.50
2¼ x 3 yards.	Regular $45.00.	Four-day Rug Sale.....	$39.50
3 x 3 yards.	Regular $50.00.	Four-day Rug Sale.....	$45.50
3 x 3½ yards.	Regular $60.00.	Four-day Rug Sale.....	$53.50
3 x 4 yards.	Regular $68.50.	Four-day Rug Sale.....	$59.50
3½ x 4 yards.	Regular $85.00.	Four-day Rug Sale.....	$67.50

FINE BRUSSELS RUGS

1½ x 2 yards.	Regular $15.00.	Four-day Rug Sale.....	$11.50
1½ x 2½ yards.	Regular $16.50.	Four-day Rug Sale.....	$12.50
2¼ x 3 yards.	Regular $24.50.	Four-day Rug Sale.....	$18.50
3 x 3 yards.	Regular $30.00.	Four-day Rug Sale.....	$24.50
3 x 3½ yards.	Regular $35.00.	Four-day Rug Sale.....	$28.50
3 x 4 yards.	Regular $40.00.	Four-day Rug Sale.....	$33.50

SCOTCH SEAMLESS TAPESTRY RUGS

1½ x 2 yards.	Regular $ 7.50.	Four-day Rug Sale.....	$ 6.50
2¼ x 3 yards.	Regular $17.50.	Four-day Rug Sale.....	$15.50
2½ x 3 yards.	Regular $19.50.	Four-day Rug Sale.....	$16.50
3 x 3 yards.	Regular $25.00.	Four-day Rug Sale.....	$21.50
3 x 3½ yards.	Regular $27.50.	Four-day Rug Sale.....	$23.50
3 x 4 yards.	Regular $30.00.	Four-day Rug Sale.....	$24.50
3½ x 4 yards.	Regular $35.00.	Four-day Rug Sale.....	$28.50

AXMINSTER MATS—

27 x 54 inches.	Regular $3.75.	Four-day Rug Sale.....	$2.79
27 x 54 inches.	Regular $4.50.	Four-day Rug Sale.....	$3.79
36 x 63 inches.	Regular $7.50.	Four-day Rug Sale.....	$6.29

WILTON MATS

27 x 54 inches.	Regular $ 9.00.	Four-day Rug Sale.....	$ 7.89
36 x 63 inches.	Regular $15.00.	Four-day Rug Sale.....	$13.49

UPHOLD OUR CAUSE BY GIVING LIBERALLY TO THE RED CROSS CAMPAIGN
MONDAY, TUESDAY, WEDNESDAY

Friday, Saturday Monday & Tuesday Just 4 Days of the Big Sale.

TURNBULL'S

EVERYBODY'S GOING TO THE BIG STORE

A Big Shipment of Fancy Goods Materials has arrived. On Sale at Notion Counter.

Many Splendid Speakers To Give Addresses At Sunday School Convention

Gathering Here Next Week Promises to Be of Unusual Interest and Importance — Many Delegates Coming.

PERSONAL SKETCHES

The 52nd Annual Convention of the Ontario Sunday School Association, Section B, of which will be held at Peterborough on October 30th and 31st and November 1st, in the George Street Methodist Church. The programme promises to be of unusual interest and profit, judging by the many splendid speakers and Sunday School workers who are announced to speak.

The programme begins on Tuesday morning, October 30th, at ten o'clock, a session of prayer, greeting from the president, welcomes to the city, and responses. In the afternoon at 1:45 in General Session, the keynote address will be given by Rev. T. Anson Halpenny of Ottawa, theme, "Deep Calling Unto Deep." At 3:15 the Convention adjourns to parallel sessions for the Elementary, the Secondary and the Adult Divisions. These parallel sessions resume on Wednesday morning, occupying all the forenoon, an Administration Division for Sunday School officers being added. The General Session of the convention will resume Tuesday evening in the Convention Church, the George Street Methodist.

The next General Session is on Wednesday afternoon, with twin meetings Wednesday evening for men and for women.

From 10 o'clock till 12 on Thursday morning Denominational Parallel Sessions have right of way, and on Thursday afternoon and evening united General Sessions.

Detail souvenir programmes, badges, song books, and other delegate courtesies are furnished to all registered delegates. Registration fee for the entire convention is $1.00. Registration will commence Monday evening in the Convention Church.

Among the speakers will be found: Rev. T. Anson Halpenny, Ottawa; Mrs. Palmer G. Burgess, Westboro; Rev. R. S. Mason, Rev. J. C. Robertson, Rev. S. T. Bartlett, of Toronto, Mr. J. Arthur Jackson, Gananoque, Rev. C. W. DeMille, Napanee; H. H. Burrows, Guelph.

PERSONAL SKETCHES.

Prof. E. O. Excell.

Many, many years ago Sam Jones found Mr. E. O. Excell, then a comparatively young man, conducting a choir in a very humble quarter. Somehow he realized especial gifts in Mr. Excell, and sought him as an associate. For many years the two were associated. It was while leading the singing in Sam Jones' great mass meetings of thousands of people that Mr. Excell got his skill in leading large choruses. There is no question about it, he is without equal, all things being considered.

Mr. Excell is to lead the music at the International Convention at Buffalo next June. He has been with the Ontario Sunday School Association at Ottawa, Owen Sound, Hamilton, and the Golden Jubilee at Toronto. While at the Owen Sound Convention, Professor Excell met Prof. C. C. Laugher, now of Bowmanville, and at Mr. Excell's request, Professor Laugher will play the piano, accompanying the organ, for the music at the Convention.

Mrs. Mary Foster Bryner.

Mrs. Bryner has had the longest public career in the Sunday School field of any woman on the continent. More than twenty years ago she began to be used by the Illinois Sunday School Association. Her excellence soon brought her into demand, and she visited different parts of Canada, as well as many parts of the States, before 1900. Since that time most of her work has been with the staff of the International Sunday School Association, first as general field worker, then for nine years Superintendent of the Elementary Division. No member that has ever been on the International staff, or is now on it, has as wide a grasp of the full range of Sunday School problems as Mrs. Bryner. Her late sister, Mrs. Zillah Foster Stevens, of Alton, Ill, deserves the credit for organizing and launching the Temperance Department of the International Sunday School Association. They were famous sisters.

Mr. R. A. Waite.

Mr. Waite is credited with having sent more boys, that is influenced more boys, to go to College than any other man in North America. If this is true, the occasion was furnished him during the nine years spent as Superintendent of the Religious Work Department, Boys' Division, of the International Y.M.C.A. While engaged thus, he spent a winter in the campaign of the Men and Religion Forward Movement some seven or eight years ago. Later on he resigned from the public work, and took a pastorate in a Congregational Church in Lincoln, Nebraska, but he could not be confined to one place, and during the present year was induced to accept the position of Associate Superintendent of the Secondary Division (Teen Age) of the International Sunday School Association. Mr. Waite's father is a continent famous architect, with two monuments to his credit in Toronto, the Parliament Buildings of Ontario in Queen's Park, and the Canada Life Building, on King street.

Mr. J. S. Durham.

From a busy life as General Merchant, Greensburg, Kentucky, Mr. Durham was called by the Kentucky Sunday School Association for activities in connection with that Association's supervising the Visitation work. His success therein caused the International Sunday School Association to induce him nine years ago to give his entire time to them, during which time he has conducted Visitations reaching forty-seven millions of people. He is at present arranging a Visitation in the City of Toronto, with outreaches to Hamilton and Kitchener.

Rev. A. MacGillivray, D.D.

An interesting feature of the Peterborough Convention will be the reminiscences of Dr. MacGillivray, covering a period of fifty years of service in Sunday School work. Dr. MacGillivray began in his teens as a teacher of a little class, and has never been out of the service. Though he is far from being in appearance the old man that such a service would indicate, he is pastor and official head of one of the largest Sunday Schools in Canada, Bonar Presbyterian, Toronto. His home and early work were in Glengarry County. He was for a number of years pastor of St. John's Presbyterian Church in Brockville.

German Prisoners Have Escaped

Canadian Press Despatch:

ATLANTA, Ga., Oct. 25.—Ten German sailors, interned with several hundred others, escaped through a tunnel under the barracks. Orders have been sent out to bring them in "dead or alive."

Music & Drama

The old favourites, Guy Brothers Minstrels, whose coming to Peterboro each autumn is as regular as the falling of the leaves about the same time, were the attraction at the Grand last night, and were welcomed by a large audience.

George Guy, Chas. Guy, "Happy" Benway, Harry Prince and other well known performers, were with the company, while a few new faces were noticed around the circle. An innovation was the work of Miss Lillian Guy as interlocutor. The vocal numbers were not as good as usual, although "Happy" Benway scored heavily. Arnold and Hill contributed a splendid dancing act to the olio, and the Morales Brothers did some spectacular work on the flying swings.

The veteran Geo. Guy, introduced his old time bass solo with good effect, in the second part of the programme. The work of Guy Brothers' orchestra throughout was most pleasing.

Voice of The People

Correspondence under this heading containing or involving attacks on individuals, or violent or extreme statements, must, to secure insertion, be signed with which thus assumes the responsibility.

COMPULSORY EDUCATION.

Editor of The Examiner:

In the Examiner of last Monday, an account is given of a visit of a deputation of the Labour party to Mr. G. N. Gordon, with reference to the party platform.

One item in their programme is of great importance to our city and its suburbs, viz., the "free and compulsory education" of our children. Mr. Gordon, it was stated, fully endorsed this point, as well as the rest of the subjects mentioned.

This movement on the part of the Labour party deserves the best thanks of every right minded person, for there are a large number of children, especially in our adjoining districts, who do not attend any kind of a day school, and their parents seem not to trouble themselves on that account.

This fact stands out very prominently as regards North Monaghan.

In the district enclosed by Lansdowne and North Monaghan roads, a number of young children are to be seen daily roaming about the streets during school hours, and it is known that some of them have not attended a day school during the past twelve months. This fact surely does not reflect credit on either the parents or the educational authorities of that district council.

To allow children to grow up into manhood as illiterates, will not help to make Canada a great and prosperous country. It is a crime on the part of both parents and the district council to allow such a state of affairs to exist. For one thing they condemn those children to pass the rest of their lives as labouring men and women, unfit to hold any position, where the very rudiments of arithmetic, not to mention anything else, is required.

Let those that be in power wake up to this fact. As a start, let them appoint a school attendance officer, with power to summon before our tribunals those parents who wilfully neglect their children as regards their education.

If it will be answered that North Monaghan children are not allowed to attend King Edward school and that May's school is too far for the youngest children to go, especialy in the winter months, let the district council arrange for a suitable building in the centre of that district to be used as a school during the winter season. This can be done. If they neglect to do their plain duty in this respect, let the ratepayers, and especially the parents, combine and bundle the present members of the council out of office at the next election, and put in their stead men who have the love of country and the good of children at heart. Let the council remember that if they wish to see the children grow up a respectable and prosperous trades people, and a credit to Canada, they must educate them.

"Peterborough South."

Civil Population Leave Naval Base

Civilians Are Being Removed From Kronstadt

Canadian Press Despatch:

PETROGRAD, Oct. 25.—The evacuation of the civil population of the naval base of Kronstadt has begun.

The removal of civilians from Kronstadt, which is the most important Russian naval base, probably is a military measure. The evacuation of Reval, another important port on the Gulf of Finland, was reported last week.

YOUR SOILED SUIT

Overcoat or Your Entire Wardrobe Cleaned and Pressed by our New Method process. Baggy Trousers and shabby looking Clothes Removed and Renovated. Work called for & delivered

THE NEW METHOD
CLEANING AND PRESSING
195 Charlotte St. Phone 952

Major Davidson's Chaplain Work In France Appreciated

The many friends of Rev. Canon Davidson, of St. John's, will be pleased to learn that as Major Davidson, chaplain, he is doing his duty in his war zone work with the same fidelity and efficiency tha marked his life in Peterborough. The Examiner is able to publish the following letter from the officer-in-chief of the Canadian chaplain service in France:

Hon. Major J. C. Davidson,
No. 3 Canadian Stationary Hospital,

Dear Major Davidson,—Thank you very much for your report of work for the month of August.

I am very sorry to hear of your illness again and I sincerely hope that you will make a complete recovery. I am most anxious that you should be able to continue at No. 3 Stationary Hospital, for I do not know anyone who is doing better work than you in France. You have such a very clear idea of what a chaplain's work really is, and you make the fullest use of your opportunities to perform it. I know you have been a very great help to every soldier who has received your ministrations and attention, and my earnest wish is that you may be able to continue this good work.

With best wishes, believe me,
Your very sincerely,
A. H. McGreen,
Hon. Lt-Col. A.D.C.S. C.C.

KAISER NOT YET DECIDED

(Special to the Toronto Star and The Peterborough Examiner.)

(By John Grandens.)

BERLIN, Via London, Oct. 25.—Kaiser Wilhelm has not yet made his decision as to the new Chancellorship.

The Berlin press to-day was filled with an exhaustive discussion of the whole cabinet crisis with varying guesses as to the outcome. The Kaiser, it was stated, is studying the situation in detail and does not desire to continue the friction between Chancellor Michaelis and the various political groups longer than necessary.

The newspaper Tagelische Rundschau to-day asserted that Chancellor Michaelis does not regard his resignation as required by the present conditions.

Dr. MARY E. DAVIDSON
OSTEOPATHIC PHYSICIAN
REMOVED
to the Goodwill Apartment House, Water St., in Apartment B., Second Floor. Telephone 1498.
Hours: 10 to 12 and 2 to 6.
Evenings by Appointment.

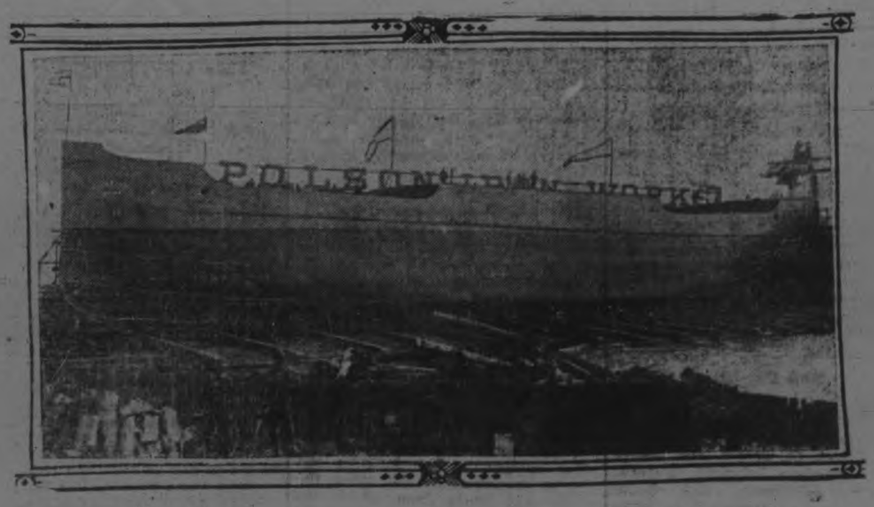

OCEAN FREIGHTER LAUNCHED.

On Monday the "Tento," a 3,500-ton ocean-going steamer was launched from the Polson Shipbuilding Yards, Toronto. The "Tento" is the eighth vessel turned out by Polson's this year, and was built purposely for carrying ocean freight.

DID IT EVER OCCUR TO YOU?

That the Ford Touring Car is the only automobile that has not gone up in price since the war broke out.

That for business, pleasure, livery, delivery, real estate, professional or any purpose, it is the most economical and quickest means of locomotion, much more so than horses.

Let us take your order now while we can guarantee delivery at $495

GARAGES---Peterboro, Norwood, Millbrook

J. J. DUFFUS, Dealer

Office Phone 1760-Stock Room & Garage 1761

TEACHERS HOLDING THEIR ANNUAL CONVENTION

Interesting Papers Read at This Morning's Session in the Public Library—County Teachers Also Met.

TO-NIGHT'S ADDRESS

The teachers of the city of Peterborough met in convention in the lecture room of the Public Library at 9.30 this morning. The roll showed a full attendance. After the usual business was finished two papers were given. Miss L. C. Cadwell, in a very interesting and profitable paper on, "Nature Study in City Elementary Schools," showed that the place of this important branch was undoubtedly entitled to a place on school curriculum, and that teachers, when they realize its full value in the after life of pupils will rise more adequately to the presentation of it. The suggestion along methodical lines was unusually good, also the exhibit of actual work in nature study.

Miss H. Moffat, B.A., in a clever and forceful address on "The Place of Household Science in Elementary School Curriculum," showed that the home in many cases was not rising to its responsibilities. Since the prosperity of the home governs the rise and fall of nations, too much emphasis cannot be given to fit girls for the two great problems of home—cleaning and cooking. If these two basic principles of home life are lacking no better place can it be made right than in the youth of to-day through the medium of the school. By raising the standard of homes through a study of house hold science, the benefits are both economic and patriotic.

To-night Chancellor McCrimmon, of McMaster University, will give an address in the Collegiate Hall on "The British Empire."

The programme for to-morrow is as follows:

Programme.

Morning Session—9 O'Clock.

1. Business.
2. President's Address—A. D. Hone, B.A.
3. Essentials for the Teachers—
   (1) Scholarship—Miss R. Sisson.
   (2) A Knowledge of the Arts—Miss M. Dorman.
   (3) A Knowledge of the Child—Miss M. Armstrong.
   (4) A Knowledge of Methods—Miss E. L. Fusee.
4. Teaching a Literature Lesson—based on "Honourable Toil," Book IV., (Bring Readers)—F. F. Macpherson, B.A.

Afternoon Session—1.30 O'Clock.

1. A First Lesson in Volume—F. E. Kerr, B.A.
2. School Dentistry—Dr. Wallace Seccombe, Toronto.
3. Good Reading—How to Encourage It—F. F. Macpherson, B.A.

ROYAL

GLADYS BROCKWELL
DIRECTION WILLIAM FOX

FOX FEATURE NIGHT
12 High-Class REELS 12

Last Chance Tonight

Entire Change Tomorrow!

Fox feature showing Gladys Brockwell in

Her Temptation

5 Parts

Special Selig Drama

The Toll Of Sin

2 Parts

Seventh Episode of Million Dollar Serial "The Voice on the Wire" entitled

The Marked Room

Two High-Class Comedies

Don't fail to see to-night's big program

Don't Miss Matinee 10c only. Our Programme varies Tomorrow to suit all tastes.

EVENING - 15c TO ALL

Bread Machine Too Generous And Sometimes Short

Has Cost the Baker Quite a Sum of Money By Giving Over-weight Bread—The Public Has Benefitted

Magistrate Dumble this morning dismissed a complaint against Wm. Stock & Son of selling short-weight bread. In his defence Mr. H. W. Stock stated that the dividing machine which turns out the loaves from the dough, had been working irregularly and was actually making the loaves too large. A new machine costing $800, had been ordered, and had just arrived. This will be installed at once and will mean a saving to the company.

Police Sergeant Reid, who was recently appointed bread inspector, laid the charge. He stated that he examined five large loaves at N. Routley's store at the corner of Park and Brock streets, on Oct. 22nd, and had found them seven ounces short in the aggregate. Twelve large loaves at the Stock bakery were found to be all correct. Five loaves at Puttick's store were seven ounces short.

There was some question in Mr. Routley's evidence as to whether the bread weighed by Sergt. Reid, was Stock's, or not.

Mr. Stock's Evidence.

Mr. H. W. Stock said he had been in the baking business for 12 years. He employed 18 men and had a monthly pay rool of $500. Work begins a 8 p.m. and is finished at 6 a.m.

"A baking will average 13 or 14 batches during the night. Delivery is made the next morning. Bread loses in weight from the time it is made. From morning until 3 p.m. it will show a shrinkage due to evaporation. We allow 3 oz. on a 1½ lb. loaf for shrinkage. A machine divides the dough automatically and is tested very frequently. It puts out 48 loaves a minute. If a short loaf appears the dough is thrown back into the machine."

Mr. Stock stated that something had gone wrong with the machine that disturbed its accuracy. Expert mechanical help was called in to adjust it but it was injured to such an extent that further attention was required.

"It caused us to take special care to secure correct weighing. I check the results every morning. The right quantities are given to the machine, but it is turning out less loaves than it should. That would mean that the loaves are coming out larger than they should be. We ordered a new machine (a divider) that will cost $800, but it is not yet installed, owing to the fault of the manufacturer caused by labour shortage. One of our skilled men has spent much time in fruitless efforts to adjust the machine but without the desired results."

James Dutton, superintendent of the bakery, stated that some loaves from the machine had weighed as much as 3½ lbs. A batch of bread is 620 loaves from 7 bags of flour and other ingredients. "We recently put in dough to make 620 loaves and the batch amounted to only 580 loaves. The 40 missing loaves went into those turned out and some persons got that much more bread. We weighed that bread and found nearly every loaf over weight. Our batches at the present time are averaging 600 loaves instead of 620. The people are getting the lost bread in larger loaves.

"It is possible that the shortage in some loaves may be accounted for as a result of the machine's operation, which gives in most cases too large a loaf. Mr. Stock is the loser and he is doing his best to have the machine removed and a new one put in to save himself from loss and to prevent misunderstanding by the people who may occasionally get a loaf a trifle light."

Magistrate Dumble, in dismissing the case, said: "I adjudge that this complaint has arisen from the faultiness of the divider machine which is working untruly, and as Mr. Stock is the loser and is urgently trying to get in a new divider, which has just been delivered by the manufacturer, I discharge this complaint feeling confident that if there is any just cause of complaint it is the result of an accident and will be speedily adjusted."

38,000,000 MEN NOW BEARING ARMS IN WAR.

27,500,000 of This Number are on the Side of the Allies, According to War Dept. Figures.

WASHINGTON, Oct. 23.—At least 38,000,000 men are bearing arms in the war—27,500,000 on the side of the Allies and 10,600,000 on the side of the Central Powers, according to latest War Department compilations from published reports in various countries. These figures do not include naval personnel strength, which would raise the total strength to several millions.

Against Germany's 7,000,000, Austria's 3,000,000, Turkey's 300,000, and Bulgaria's 300,000 are arrayed the following armed forces: Russia, 9,000,000; France, 6,000,000; Great Britain, 5,000,000; Italy 3,000,000; Japan, 1,400,000; United States, more than 1,000,000; China, 541,000; Roumania, 320,000; Serbia, 300,000; Belgium, 300,000; Greece, 300,000; Portugal, 200,000; Montenegro, 40,000; Siam, 36,000; Cuba, 11,000; and Liberia, 400.

Military experts do not regard these figures as entirely accurate, but believe they represent in round numbers the comparative strengths of the contending armies as published recently. The War Department has many confidential reports on the forces of the Allies and considerable data concerning enemy armies, but this information is not made public for military reasons.

Germany and Austria have made every effort to conceal the precise numbers of their armies, but careful estimates of Allied military intelligence departments have placed the total at about 10,000,000, with Germany's force more than double Austria's.

AS CHARLIE SAYS:

The cigar which was admittedly good enough when I made my debut as a smoker, I fall lamentabely short of an ARABELA to-day. The fart of blending leaf has made strides.

(The 4 for a quarter cigar)

Scales & Roberts Limited
Toronto

ART IN WARFARE.

Color Schemes Used to Deceive the Eyes of the Enemy.

Early in the great world war the young painters in France formed what they called the Bataillon de la Camoufle, a battalion whose duties consist of "making up" guns, autos, shelters and even whole landscapes to deceive the enemy's eyes—the aeroplanes. They impart to a munition depot the innocent appearance of a prairie. The 75's under their hands take on the semblance of old trees. Tree trunks and old carts are transfigured by these artists into formidable batteries on which the hostile fire may spend itself. They color the autos to resemble roads or fields.

The grand chief of the Camouffe is the celebrated decorator Forain, who earned his war cross at the front. Nor is this work without its dangers! The camouflaeur must repeatedly ascend in avions to judge the effect of his work or to decide on the necessary retouching to be done. He must sometimes advance ahead of the first lines during the night to take measurements which will permit him to imitate exactly a certain tree trunk or a part of a crumbled wall in No Man's Land, which must be copied, molded by clever sculptors and armored the same night to serve as shelters for observers.

IRON IN WATER.

The Merest Trace of the Metal Will Impart a Distinct Taint.

What would you consider one of the most powerful agents with which to flavor water? Would it be iron?

A half part per million of iron in water is detectable by taste, and more than four or five parts make a water unpalatable. In some mineral springs iron is the constituent which imparts a medicinal value to the water, but ordinarily it is undesirable.

More than 2.5 parts per million in water used for laundering makes a stain on clothes. Iron must be removed from water from which ice is made or a cloudy discolored product will result. An iron content of over two or three parts per million in water used in the manufacture of paper will stain the paper.

Iron is harmful in water used for steaming, for it is in equilibrium with acids which inside the boiler become dissociated, with the result that the free acids corrode the boiler plates, but the amount of iron carried in solution by most waters is so small that the damage it does to steam boilers generally amounts to little. The removal of iron from water is sometimes easy and sometimes very difficult.

A Little Bit o' Brass.

"It is just a little bit o' brass," laughed a St. Louis girl who keeps house, "but it is a useful little bit. I use it to scrape my dishes before I wash them and particularly my cooking dishes, pots and pans and such things. It can be kept clean so much more easily than one of those wire things or any other arrangement that I have had. It is just a plain, smooth, oblong piece of brass with a small hole in it, and it has smooth edges too. There is nothing to catch or hold any dirt. It does not cut like a knife nor scratch, but removes just what it is supposed to remove and leaves the rest. Moreover, it is not only useful, but decorative, too, hanging here over the sink by the window, where the sunshine makes it look like a little square of gold."

Foundation of Happy Marriage.

In the Woman's Home Companion a writer says:

"It was Jane Welsh Carlyle who wrote these words after thirty years of married life:

"'I married for ambition. Carlyle has exceeded all that my wildest hopes ever imagined, and I am miserable.'

"Science has taught us a great many interesting things about race progress and eugenics, but the fundamental principle of eugenics seems to have discovered itself very early in the history of the race. Healthy children are usually those who are born of happy marriages."

PACKING GOLD IN KEGS.

Care Taken In Preparing the Money Metal For Shipment.

When a gold shipment is to be made by ship the necessary number of kegs are taken in a truck to the assay office where they are received at a door in the rear. The gold bars are then placed on a hand truck and rolled to the kegs. In the presence of the agents of the shippers and of the officials of the assay office the bars are packed in the kegs, and sawdust is placed around them to prevent abrasion. When the heads of the kegs have been placed over the packed bars a piece of red tape is stretched across and fastened between the chine and the edge of the head. The seal of the shipping house is then attached to the head and the bottom of each keg.

After sealing the kegs are rolled to the wagon and lifted on. It takes two men to handle each keg, as there are ten bars to a keg, with a total gold weight of about 190 pounds. It may be mentioned that $100,000 weighs in gold about 380 pounds, and $1,000,000 weighs 3,800 pounds. Some time ago one of the officials of an assay office compiled figures showing how much gold a man could actually handle. It is a singular thing that great difficulty is experienced in carrying gold for any distance. The weight seems to be more "dead" than that of other metals, although that may be an illusion.

For instance, the average man could carry 100 pounds of gold one mile without much discomfort. Its value would be about $26,000. A strong man could carry, say, 150 pounds a mile, reaching the end of his journey with just under $40,000. A very powerful man might carry 200 pounds, or nearly $53,000, a mile without exhaustion. Carrying gold is almost as difficult as getting it.

Courage In Elephants.

An elephant with a good mahout gives perhaps the best instance of disciplined courage—courage, that is, which persists in the face of knowledge and disinclination—to be seen in the animal world. They will submit day after day to have painful wounds dressed in obedience to their keeper and meet danger in obedience to orders, though their intelligence is sufficient to understand the peril and far too great for man to trick them into a belief that it is non-existent. No animal will face danger more readily at man's bidding—London Spectator.

True to His Promise.

"William, when we were married you promised to stop smoking."

"So I did, my dear. You will remember that I said to you, holding up three cigars I had in my pocket, 'As soon as I smoke these I'll quit.'"

"Well, you haven't kept your promise."

"Oh, yes, I have. You see those three identical cigars are still unsmoked. I have them in my desk."

A Curious Case.

Some years ago a woman in Brussels was aroused by church bells ringing in consequence of a fire. She had been asleep for nearly seventeen years. When she awoke she was in perfect health and remembered in detail events that had taken place before she fell off into her long nap.

Lengthening the Life of a Chain.

By twisting a hemp rope in and out of the links of a chain that runs over a pulley not only is the noise suppressed, but the life of the chain is lengthened 70 per cent.

MILITARY NEWS

(Continued from Page Five)

Minister of Finance referred to the able assistance which he received from Mr. W. F. Nickle, of Kingston, who, at the request of the Minister, devoted a considerable part of last session to the matter of pensions legislation, and from Mr. J. K. L. Ross, Col. Labatt, Major Todd, of the Board of Pension Commissioners for Canada, and their solicitor, Mr. Archibald, who have been most valuable counsellors in connection with the framing of the new regulations.

An Enniskillen young man presented himself to the Medical Board to-day with an order from the registrar to be examined. He stated that he had gone before the Board at Oshawa and had been placed in A category. He had applied for exemption on the ground that he was a farmer. Afterward he received instructions from the registrar to report at Peterborough for examination and the instructions were accompanied by the necessary transportation. The Local Board is puzzled as to the reason for sending the man here.

BOWLING On Water St. Alleys

Tuesday night, at the Water St. Alleys, the Centrals and Printers met in a five-pin League match. There sure was something wrong with the Printers in the first game, their total being only 497 against 769 for the Centrals. The Printers won the second game by 44 pins, the Centrals winning the last game by a good margin.

Weber, for the Centrals, was high man for the night, with a three-game total of 569, just seven pins short of the League record; he also had high singles of 208 and 203 in the first and second games. Walton, for the same team, had a 512 total, with a 227 count in the first game; while Everett was high for the Printers with a 421 total.

The scores were as follow:

Printers.

Smith	96	168	122	386
Everett	108	176	137	421
Dolan	102	130	142	374
Platt	66	159	109	334
Henderson	125	115	143	383
	497	748	653	1898

Centrals.

Hair	138	111	149	398
Matthews	153	151	95	399
Walton	227	110	175	512
Robinson	93	124	113	330
Weber	158	208	203	569
	769	704	735	2208

To-night: Eurekas vs. West-Ends.

STRAND THEATRE, To-Day

Mrs. Vernon Castle in the Million Volt Serial, Chapter 2 **PATRIA**

Gladys Hulette in "The Streets of Illusion"

A Clean, Wholesome Drama of the Times, that you will heartily enjoy.

MATINEE 10c - - - - EVENING 15c

"Grand" To-night

TO-MORROW AND SATURDAY

Annette Kellermann

THE PERFECT WOMAN—IN

A Daughter of the Gods

To-morrow (Friday) Special School Children's Matinee when any School Boy or Girl will be admitted for 10c, and 1c War Tax, when accompanied by an Adult. Adults 25c to all Matinees. Matinees commence at 2.30, Evening 8.15.

See this, the most wonderful Film Ever Shown.

Grand Opera House Beginning ONE WEEK **Mon. Oct. 29**

MATINEE—WEDNESDAY AND SATURDAY

R. W. Marks Presents May Bell Marks and the Marks Bros.' Dramatic Co.

Monday Night: WAS SHE TO BLAME

Change of Plays Each Performance—Vaudeville Between Acts.

PRICES—Night, 10c, 20c, 30c. Matinee, 10c, 20c. Seats now on sale.

EMPIRE THEATRE

There's a Great Picture Showing To-Night

Nance O'Neil In Mrs. Balfame

and Little Mary McAllister is featured in another wonderful production by her in

DO CHILDREN COUNT

Series entitled - THE GUIDING HAND

These Two Pictures when seen will be appreciated

OVER THE TOP

+

If you were fortunate enough to be able to give your services to Your Country and were awaiting the Command of Your Leader

"OVER THE TOP"

Don't you think it would help if you knew that away back home your friends and neighbours were preparing in case you were Wounded or Sick, or Made a Prisoner, to take care of you?

NOW WOULDN'T IT?

This is exactly the result to the other fellow---the man who is actually there and fighting your battles and mine.

If you will recognize this fact there will be little difficulty in raising the $20,000.00 required by the Peterborough Branch of the Canadian Red Cross in their Campaign on

Monday, Tuesday, and Wednesday Next

The Red Cross Organization enables us all to do something we would like to do, should do, and will do---that is, care for the Sick and Wounded, Peterborough Soldiers in France and Belgium, and Feed the Peterborough Boy who is a Prisoner in Germany.

BE SYMPATHETIC ——— BE LIBERAL

Diamonds

Diamonds of unquestionable quality—many mounted in the newest and latest sittings.

Our prices are very moderate: Solitaires $15, $25, $35, $75, $100 and $200 up.

We also carry a full line of magnificent Clusters, Sapphires, Rubies, Emeralds, in Diamond Combination.

Warne's

"Diamond Hall"

349 George Street

Hot Water Bottle Sale $1.29

Guaranteed for 2 years.

Reg. Price $2.00

E. L. Payne

CHEMIST AND DRUGGIST
Opposite Turnbulls

FOWLER'S PEBLO GLASSES

EVERY
TWO YEARS
HAVE YOUR EYES EXAMINED

Even when Dr. Fowler has fitted you with his "Peblo" glasses you should not expect them to suit you for too long a period. The eyes change with age and two years at most, is all you should wear your glasses without again having the eyes examined. Dr. Fowler takes special care of his patrons' eyesight, and keeps a record of every examination. Give him this chance to keep your eyesight perfect

CONSULTATION FREE

A.A. FOWLER DOCTOR OF OPTICS
Phm. B. Toronto University
EYESIGHT SPECIALIST with NUGENT DRUG COMPANY

RESTORE THE NATURAL SIGHT

Special Prices On Fish

Owing to the large demand last Friday, many of our customers were disappointed, but this week we have secured 3 additional deliveries and can promise safely to satisfy.

SALMON TROUT WHITE FISH SMOKED FISH
MACKEREL FRESH WATER HERRINGS SUCKERS
HALIBUT STEAK SALMON STEAK FRESH COD
FRESH HADDOCK

For early delivery in the morning phone your order in to-night——

Phone No. 1005, or Call at 466 George St.

J. STEINBERG

"Your Fish Man"

CITY AND GENERAL

CLEANING, PRESSING AND REPAIRING.

'Phone 1416 for Cleaning, Pressing and Repairing. Goods called for and delivered promptly. Mrs. Read, 159 Rubidge street. 28d-82

FRESH SELECTED LOBTERS.

"Epicure" brand, of especial good food value. Only 30c. per tin. Porter S. White, grocer. 1d.

DENTAL.

Dr. McKenty, Dentist, 370 George street, on the ground floor, first door north of Peterborough Hardware Co. Nitrous oxide and oxygen administered for painless operations.

BITTEN BY A DOG.

The young son of Mr. Jos. Lazure, 285 Dalhousie street, was bitten by a dog this morning at the corner of Perry and Park streets.

BLACK CURRANT JAM.

Just received: a few cases of two-lb. tins. While they last, 35c per tin; also raspberry and strawberry, in 4-lb. pails, pure, 90c.—J. R. Bell, 197 Hunter. 'Phone 48. 28d-98

A CHIMNEY FIRE.

The Fire Department had a call to 39 Conger Street to-day at 1.30 to a chimney fire. Chemicals extinguished the flames, which did practically no damage.

BAGGAGE AND EXPRESS.

If you want your baggage and express work done carefully and promptly call up W. Collin, Express Delivery and Baggage Transfer. 'Phone 858. Address 508 Elm St. 28d-67

MORE MONEY FOR GAS.

You may get from 25 to 50 per cent. more mileage out of your old Automobile tires by having them repaired by our new improved process.—At Millard's Bicycle Shop, 225 Hunter Street; 'Phone 1256.

BRITISH COLUMBIA SHINGLES.

British Columbia cedar shingles makes the best roof, last longest, look best, and cost no more. Estimates given. Fred H. Rowan, McGill street Peterborough. 'Phone 851. dtf-151

DANCING CLASSES.

New classes are being formed under the direction of Miss Gladman. Private lessons by appointment. For terms, apply Conservatory of Music. Telephone 355. 6d-92

DERE'S MY ORDAH, SAH.

Gee boss, mah troat ahm tiahed,
A typist 'twas going ta be fiahed
When in I walks and so sed I
You fiah her, shore ting yuh die.
De great Mogul was mad cleah troo,
Upon hees desk lettahs grew and grew.
I sez, sez I, gib dis pore chile
A new Underwood, den you'll smile.
Nelson, Typewriter Specialist
172 1-2 Hunter, W. Phone 229.

MANUFACTURERS, MERCHANTS, AND FARMERS.

Place your Fire Insurance with the Britannic Underwriters' Agency of The Employers' Liability Assurance Corporation, Ltd., $1,334,770.93 deposit with the Canadian Government.—P. J. Scollard, Agent, 350 Water street, Peterborough. 6d-94-1w-43

BADGES ISSUED.

The men at the Fire Hall were today given the badges secured by Chief Grange from New York. These badges, worn on civies, entitle the men to commandeer private cars or ride on street cars to a fire without question of their authority. Badges indicating the rank of the wearer have also been given the different officers at the Fire Hall.

Announcements

SOCIAL CLASS.

The Social Class will meet at the Conservatory to-night.

TEMPLE SONGSTERS.

The Temple Songsters will practise to-night at 8 o'clock sharp.

ALL SAINTS' BAZAAR.

All Saints' Women's Guild intend holding a bazaar on Dec. 6th and 7th. Keep the date open.

CITY HALL MEETINGS.

The City Council, Fire, Water and Light Committee, and the Board of Works will meet to-morrow evening.

SPECIAL MEETING.

Bricklayers and Masons. A special meeting on Friday night, 8 p.m., for the members of No. 17 only. 29-96

FRIDAY, TEA DAY.

The members of the Soldiers' Wives' and Mother's Club are reminded that Friday is tea day. Will every member try and be present, and any friends who would like to join us.

ST. JOHN'S CHOIR.

St. John's Choir will practice in the Guild Room to-night at 8 p.m.; Boys at 7.30.

Music for practice, Haydn's "Creation," Maunder's "Olivet to Calvary," Music for Dedication Festival.

PARK ST. BAPTIST CHURCH.

On Sunday next, 28th October, the ordinance of baptism will be observed at the close of the evening service, when three candidates will enter the waters in obedience to the Lord's commands. The new baptistry, which is now completed, will for the first time be used on this occasion. No doubt a large congregation will be present to join in the solemn yet interesting service.

TOMORROW NIGHT'S LECTURE

The public, ladies and gentlemen, are invited to attend a lecture to-morrow night in Victoria Hall by Rev. H. A Fish. The address will be on Protestantism, and the speaker will talk on some of his own experiences through life which are most interesting. Rev. Mr. Fish is an Irishman, and an orator, and real genuine Irish wit is cropping out all through his lecture.

Band in attendance. Songs and recitations. Admission free.

WAR LECTURE BY CAPT. JULIA W. HENSHAW.

A lecture of much interest will be given in the city by Captain Julia W. Henshaw, a war lecturer and author of considerable ability. Her subject will be "The Fields of France," a thrilling story of experience with the wounded at dressing station and hospital, behind the lines with the British and French armies, at the famous fortress of Verdun and the French front. Also stories of grave and gay soldiers in the war zones.

Captain Henshaw has also a magnificent series of lantern slides, illustrating life behind the lines with the British and French armies in the field.

Social and Personal

Mr. Miles Hamilton left yesterday to attend the Pennyfather-Hayes wedding, which took place this morning at Guelph.

A large number of the friends of Sub-Flight Lieuts. Fred Cressman, Leslie Stevens and Wilfred Stratton assembled at the C. P. R. 4.30 train yesterday to bid them good-bye and safe passage on their return via New York, to rejoin their units in England.

Gunner J. D. Wainwright returned yesterday to Toronto after a four days' furlough in the city.

Chancellor McCrimmon, of McMaster University, Toronto, who will give an address this evening in the Assembly Hall of the Collegiate Institute, will be the guest of Mr. and Mrs. T. F. Matthews.

Mrs. Herbert Gee and Miss Isobel Ratcliffe, Toronto, are spending a few days with Mrs. Edwin J. Searight, King street.

Mr. Nicholas Bibby, of Stirling, was in the city to-day.

Messrs. F. A. Mulholland, A. A. Mulholland, Duncan Coulson, and Wm. Ince, of the Perking, Ince Co., accompanied the remains of the late T. D. Mulholland to Toronto yesterday.

Mrs. Mulholland, Master Pete and Mrs. Armstrong are visiting Mrs. Coulson in Toronto.

Miss Pearl McCann, of Keene, and Miss Jean O'Neill, of Hastings, who are in attendance at the Teachers' Convention, are the guests of Miss Wedlock, 186 Reid street.

Miss Marion Gorman played several musical numbers during the afternoon.

The weekly tea of St. Peter's Patriotic Society was held in St. Alphonsus Lyceum on Wednesday afternoon, and despite the inclement weather there was a goodly attendance.

Mrs. W. Haslam and Mrs. J. Sullivan were hostesses. Mrs. P. Tangney poured tea and Misses Nell Simons and Norah Shevlin assisted in the tea room, which presented a very attractive appearance, the tables being decorated with ferns and carnations.

SOME OF THE ANTILLES' MEN.

High up on the list of men who were sent to death when a German torpedo sank the American transport Antilles are found Sergeant Otto Kleber, whose next of kin is a father, living in Berlin, and Sergeant Otto Miller, whose next of kin is his mother, living at Aldenburg. Natives of Germany, those men served with honour the country of their adophonour to them! The lives they lived and the deaths they died furnish a complete and convincing answer to the assumption of a trucuient Kaiserism that it has the support or the sympathy of all Americans of German birth. If it has the sympathy or the support of any, they are unworthy the name American.

Further down the list are found a Boyle, an O'Rourke, a Finnegan, a Devine, a Slattery---of Irish descent, but Americans tried and true. Brave in death as in life, as befits their inheritance. How despicable are those traitorous German-Irishmen, masquerading as Americans who are doing what they can do to stab such brave fellows in the back!—New York Herald.

BIRTH.

McMARTIN.—On Oct. 21st, 1917, to Mr. and Mrs. M. J. McMartin, 509 Parnell street, a daughter, (Mary Helena.)

New York Stock Market

NEW YORK, Oct. 25.—Atchison, 93, 92 1-2; B. and O., 56 3-4, 56 1-4; C. P. R., 144 3-8; N. Y. C., 72 1-2, 71 1-2; Erie, 18 5-8, 18 3-4; Erie Pref., 36 1-2; Penn., 50 1-2, 50 3-8; Reading, 73 1-2, 72 3-4; St. Paul, 45 3-4, 45 1-8; Marine, 28 1-2, 26 3-8; Marine Pref., 93 1-2, 90 3-8; Rep. Steel, 79 7-8, 79 1-2; U. S. Steel, 105, 104 1-4; Anaconda, 63, 62 5-8.

CHICAGO, Ill., Oct. 25.—Grain close—Corn: Dec., 117, 120; May, 112, 113 7-8. Oats: Dec., 59, 59 5-8; May, 60 3-8, 60 3-4.

Toronto Stocks.

TORONTO Oct. 25.—Steel of Can. 85 1-2; Maple Leaf pfd. 93; Steamships pfd. 76 1-2; War Loan 1937, 94 3-8, 94 1-2; Dom. Steel 55 1-4 bid? N.S. Steel 79 bid. Can. Gen. Elec. 101 1-2 bid.

10,000 Are Prisoners Says Berlin

(Special to The Toronto Star and The Peterborough Examiner.)

BERLIN, via London, Oct. 25. — Ten thousand prisoners, including a brigade and divisional staff of the Italian army, have already been captured in the Austro-German drive on the Isonzo, the War Office announced today. "Much rich booty, has also been taken," the statement asserted.

"WOULD you know father now from the picture he had taken years ago?" Time flies. Some day you may wish you had another picture of father. Persuade him. We await his and your pleasure.

Photo Studio 374½ George St. Moule

Barbeau's Cartage

All kinds of Moving and Carting by careful and experienced men. A Lorry and a Piano Wagon has been added to our equipment which will enable us to give better service than ever to our Patrons. Satisfaction Guaranteed. We have just added a new furniture van. Largest in the city Household effects moved with care.

A. BARBEAU,
PHONE 1017 85 GLADSTONE AVE

Palmolive Week AT OUR STORE

Get a Palmolive Coupon from us or cut one out of your Daily Paper present it to us and purchase two cakes of Palmolive Soap at regular price of 25c and receive a full size cake free of charge.

If you have never tried Palmolive Soap this is your chance to do so

WARNE'S CUT-RATE Drug Store

Phone 527 351 George St.

Wood Cannot Be Purchased

Many Appeals to the Charity Department

A mother lying sick in the house, and no wood, is a condition that confronts one Peterborough home. The apparent embargo on the sale of wood is something that has reached alarming proportions. Every day letters are addressed to the Charity Department, complaining of the wood shortage and appealing for a cord or part of a cord of wood to be paid for on delivery.

The woman, who has a sick mother to care for, said she took the matter up with her regular wood and coal dealer, and he walked away and left her. She was satisfied to get half a cord of wood.

The city has forty cords of wood on hand, but this is not for sale. It was secured for the use of the Charity Department.

Snow in Cavan Too Deep For Plowing

Several inches of snow fell in Cavan last night and had left a thick white carpet over the farm lands that interfered with the early morning plowing. Mr. R. Howden, of Cavan, stated that in the western part of Monaghan the fall had been practically as heavy as in the adjoining township. The edge of the storm seemed to cross the "Gravel" road near Webber's farm.

Only Two Cases For Fall Assizes

Two cases, one criminal and one civil, constitute the complete docket for the Fall Assizes at which Mr. Justice Latchford will preside on Tuesday next. The sessions will likely be held in the Council Chamber. The civil action is brought by the Bank of Ottawa against G. L. Hay and W. S. Davidson to recover a loan of $2,500 and interest made to the Rapid Tool Company in its days of promise. In the criminal case Leo Phelan is charged with rape.

SPECIAL FERN SALE

Choice assortment of best table varieties tastefully potted 35c and 50c

Boston or Sword Ferns 75c and up. Each plant a specimen

Peterboro Floral Co. 434-436 Water St

TELEPHONES — Greenhouse 1393 Residence 1687

Keep Disease From Spreading

Number of Farmers Have Had Their Cattle Inoculated

There has been no further outbreak of blackleg in Peterborough County. Within the past few days, Dr. G. Fortune, veterinary surgeon, has inoculated a number of cattle out on the Norwood road as a matter of precaution. Only one actual case of blackleg has been reported and in this particular instance, everything was done to prevent the disease from spreading.

Magistrate Wanted Fathers of Boys Who Were Not at School

Two women appeared in police court this morning in answer to charges laid by Truant Officer George Cochrane of neglecting to send their children to school. To Magistrate Dumble's question of why their husbands were not present, the women stated that they were at work. Mr. Dumble told them that the attendance of their children at school was of more importance than a day's work, and remanded the case until both fathers appeared before him.

OBITUARY

MRS. HARRY P KENNEDY.

Percilla Henderson, wife of Evangelist Harry P. Kennedy, who died in Chicago on Tuesday, 22nd inst., will be buried from the residence of her father, Mr. Dawson, 600 Water Street, at 2.30 p.m., to-morrow (Friday), to Little Lake Cemetery.

J. HARRY BREAULT.

Joseph Harry Breault died last night in St. Joseph's Hospital after an illness of several weeks' duration. Mr. Breault, who was born in the city 36 years ago, has for many years conducted a tonsorial parlour with his brother, Mr. Archie Breault.

He is survived by his wife, his father, Mr. J. H. Breault of this city, two brothers, Percy at the front, and Archie of this city, and one sister, Mrs David Belland, of Quebec.

The funeral will take place on Saturday morning at 9 o'clock to St. Peter's Cathedral, thence to St. Peter's cemetery for interment.

ARE YOU "MUSIC HUNGRY?"

Call and have a talk with Mr. J. W Stuart at 373 Water Street. He has the agency for the Willis and Gerhard Heintzman Pianos, and can satisfy your "music hunger." He will put you wise about the right way to buy on an easy instalment plan.

ARE YOU READY FOR THE HUNT?

We Are With a Line of

HUNTING SUPPLIES

Such as Rifles, Shot Guns, Rifle Cases, Gun Oil, Cleaning Rods, Compasses, Hunting Knives, Hunting Axes, Etc.

Now is the time to make up your mind. Season opens next week. Your ideals can be realized at this store.

DEER SHOOTING

needs a keen knowledge of woodcraft and a lot of patience, but still more does it require ammunition that you can depend on. We carry a full line of Cartridges in Dominion and Winchester makes and guarantee every box. Give us a call. We sell deer license.

Peterboro Hardware Co., Ltd.

16 Pages

The Evening Examiner

Pages 1-8

VOL. LIX. No. 97 PETERBOROUGH, FRIDAY, OCTOBER 26, 1917 PRICE TWO CENTS

Owing to unfavorable weather conditions the

Exhibit of Modern Portrait Photography

Will be continued over FRIDAY AND SATURDAY of This Week.

Ley

140½ Hunter St.

Ontario Peas Quoted Yesterday

Grain Markets Hold Firm—The Cattle Markets

Oats and corn were the strong features in yesterday's grain markets. Cash oats are up another 1 cent per bushel on the C. W.'s. Short covering in the speculative markets sent December corn up 3 3-4c. over Tuesday's close. Apart from these short interests, the news from the corn centre was of a bearish character. Ontario peas were quoted yesterday for the first time for the new crop. No. 2's are quoted at $3.40 to $3.50, according to freights.

Manitoba wheat—No. 1 northern, $2.23 1-2; No. 2 northern, $2.20 1-2, store; No. 3, $2.17 1-2; No. 4, $2.09 1-2, including 2 1-2 cent tax, in store Fort William.

Manitoba oats—No. 2, 68 5-8; No. 3, 68 5-8; extra No. 1 feed, 65 5-8; No. 1 feed, 63 5-8, in store Fort William.

American corn — Nominal, not quoted.

Ontario oats—No. 2 white, 64c to 65c, nominal; No. 3 white, 63c to 64c, nominal.

Barley—New, $1.16 to $1.18.

Ontario wheat—No. 2, winter, new, $2.22, basis in store, Montreal.

Peas—No. 2, $3.40 to $3.50, according to freights outside.

Buckwheat—Nominal.

Rye—No. 2, $1.75.

Manitoba flour—First, patents, in jute bags, $11.50; second patents, $11; strong bakers, $10.60.

Ontario flour—Winter, according to sample, in bags, prompt shipment, $9.80 Montreal, $9.55 to $9.60 Toronto.

Millfeed—Car lots, delivered, Montreal; shorts, $42; bran, $35; feed flour, per bag, $3.25; middlings, $45 to $46.

Hay—Baled, track, Toronto, car lots, No. 1, $12.50 to $13.50; No. 2, $11 to $11.50; mixed, $9 to $11; straw, car lots, per ton, $7 to $7.50.

CATTLE MARKET.

Union Stock Yards—Receipts, 42 cars, with 278 cattle, 14 calves, 1,406 hogs, and 997 sheep and lambs.

The market was dull and draggy yesterday, and at the close there were still several loads of fairly good butcher cattle unsold. The packers appear to be well supplied with high-priced beef for the present, for there is a decided easing up in the demand. For the cheaper grades, canners, cutters, and fat cows, there seems to be an almost unlimited demand. Although large numbers of these classes have been shipped in the past two weeks, the market still holds good and firm up to $69 and over for the choicest cows, and $5.25 to $6.50 for canners and cutters.

Lambs were easier yesterday, going off 50c, and the market weak at that.

Hogs were a shade firmer, some of the best lots selling at $17, fed and watered.

Heavy steers	$10.25	$10.50
Choice butcher	9.75	10.25
Do. good medium	9.00	9.50
Do. common	8.50	8.75
Heifers, good to choice	8.50	10.00
Butcher cows, choice	8.00	9.00
Do. medium	7.00	7.50
Butcher bulls, choice	7.75	8.50
Do. good	7.50	7.75
Do. medium	6.00	7.00
Feeders, 900 to 1,000 lbs.	8.50	9.25
Stockers, 900 to 1000 lbs.	8.00	8.50
Do. light, 500 to 650 lbs.	7.00	7.25
Do. light, 500 to 650 lbs.	7.00	7.25
Sheep, light	11.00	13.00
Do. yearlings	10.00	11.00
Lambs	15.00	16.00
Do. heavy	6.00	9.00
Calves	8.00	15.50
Hogs, fed and wat.	16.50	17.00
Do. off cars	17.00	17.25

E. L. PAYNE
McDERMID & JURY

ABRAMSON'S END OF THE MONTH SALE OFFERS TIMELY

BARGAINS IN NEW WINTER WEARING APPAREL

SEE OUR WINDOWS

Commencing Saturday and continuing until the end of the month, we are offering Bargains—the unusual kind in every line of Women's and Children's Fall and Winter Apparel. Glance over this list. Hundreds more to be found in the store.

BARGAINS IN EVERY DEPT

Stamped Fancy Goods

Centre Pieces, Runners and Cushion Tops. Regular up to $1.00 Sale Price 25c

A clean up of all odd lines in stamped goods. In the lot are included Runners, Centrepieces and Cushion Tops. Mostly all linens—in heavy and light qualities. Regular up to $1.00..... 25c
End of the Month Sale, choice....

Women's Winter Coats

Styles Correct—Prices Remarkably Low. Three Lines $9.49, $12.48, $17.50

$15.00 COATS, $9.49
A special bargain in broken and odd lines of Women's Winter Coats. In a good selection of material and colors. Sizes for misses and women. Regular up to $15.00. End of the Month.... Sale..... $9.49

$15.00 COATS, $12.48
This season's newest styles, large shoulder collars and belt effects. In shades of brown, grey and burgundy. Regular $15.00. End of the Month Sale $12.48

$22.50 COATS, $17.50
The very latest hole in Fashion. In a good selection of styles. Exceptionally well made and finely tailored. New colors and new materials. Regular $20.00 and $22.50. End of the Month Sale..... $17.50

$5.00 Silk and Silk Crepe Blouses $2.99

All this season's styles, with the new large collars, in fine silks, and silk crepes in plain white and colors. Here's a good bargain. Early comers get best choice. Regular $5.00. End of the Month..... Sale..... $2.99

Ladies' Dresses

Styles That Please—Prices Opportune. Two Lines $5.95 and $8.98

$12.00 FASHIONABLE NEW DRESSES $8.98
In the new one-piece pleated effects. Fine quality all-wool Serges. Assorted colors, all new shades. Sizes from 16 up to 40. Regular up to $12.00. End of the Month Sale..... price..... $8.98

$10.00 SERGE DRESSES, $5.95
This line of dresses are composed of odd and left-overs. They come in good style and assorted colors. All plain styles. Regular $8.00 to $10.00. End of Month Sale..... $5.95

MILLINERY

Bargains Worth While Investigating Two Lines

$2.50 UNTRIMMED SHAPES, 99c
A clean-up of the season's left-overs. All new styles—in untrimmed shapes in plain black and colors. Among this lot Regular up to $2.50..... 99c
End of Month Sale.....

$4.00 TRIMMED HATS, $1.98
A special line, specially prepared by our milliner for this Sale. All new and attractively trimmed. Black and colors. Regular up to $4.00..... $1.98
End of Month Sale.....

Special Bargains

FANCY WORK WOOL, 9c SKEIN
Fancy work wool, odds and ends, in assorted colors. End of the Month Sale,.. skein..... 9c

LADIES' UNDERWEAR, 39c
Vests and drawers to match. Fine close weave, perfect fitting garments. Fall and winter weight. Regular 50c..... End of Month Sale, garment..... 39c

LADIES' HEAVY WOOL STOCKINGS, 49c
Ladies' heavy wool winter stockings, 2/1 rob. Soft elastic knit. An exceptional value. All sizes. End of Month.. Sale, pair..... 49c

LAUNDRY BAGS, 25c
Natural Linen Laundry Bags, assorted sizes. The word "Laundry" nicely embroidered on every bag. Regular 50c.. End of Month Sale..... 25c

Unusual Bargains in Children's Coats, Dresses and Underwear

CHILDREN'S COATS, $3.75
Odds and Ends and samples in Children's Coats. Good selection of styles, big assortment of materials and colors. Well made. Sizes fit ages 2 to 10 years. Regular up to $8.00..... End of the Month Sale..... $3.75

CHILDREN'S WHITE BEARSKIN COATS
All sample Coats, purchased from a well known manufacturer. Sizes to fit 1 to 4 years. All specially marked at SAMPLE PRICES.

CHILDREN'S DRESSES, 89c
Children's fall weight school dresses, in plain and check effects. Pretty styles to choose from. Regular up to $2.00. End of the Month Sale..... 89c

CHILDREN'S UNDERWEAR, 18c
Finely knit Underwear for Children, good fitting garments. Nice and soft. Winter weight. End of..... the Month Sale, garment..... 18c

CHILDREN'S FUR BONNETS
A special line of Children's Fur Bonnets are offered at sample prices during this Sale.

$100.00 Muskrat Coat $70.00

Three only, of Women's High-grade Canadian Muskrat Coats. Nicely made, from selected skins, beautifully lined, and in this season's most fashionable styles. Regular $100.00. End of Month Sale..... $70.00

We also have a special line of Grey and Black Fox Furs—at special reduced prices during this Sale.

Special Bargains

$4. LADIES' CORDUROY SKIRTS, $1.89
An exceptionally stylish and well-made business skirt for ladies, brown and blue shades, smart front pocket effects. All sizes. Regular $4.00..... End of Month Sale..... $1.89

$1.25 BLACK SATEEN UNDERSKIRTS, 98c
New fall style, good heavy Sateen, soft satin finish, pleated frill. Regular $1.25. End of Month Sale..... 98c

$1.75 FLANNELETTE GOWNS, $1.19
Women's Flannelette Gowns, in plain white only. Heavy English quality flannelette. Roomy sizes. Nicely made. Regular $1.75. End of Month..... Sale..... $1.19

$5.00 EIDERDOWN DRESSING ROBES, $3.50
Women's Beautiful Eiderdown Dressing Robes, in plain and floral effects. Well made anad nicely finished. Regular $5.00. End of the Month..... Sale..... $3.50

378 George Street

ABRAMSON'S

Opposite The 5, 10, 15c Store

Special Sale

No. 1

Hot Water Bottles

Guaranteed for 2 years. Reg. $2.00. Sale Price

$1.29

No. 2

Palmolive Soap Free

Buy 2 Cakes for 25c and we will give you

One Free of Charge

McDERMID & JURY'S

The Safe, Satisfactory Druggists

The Rexall Store

COR. GEORGE & CHARLOTTE

FRIDAY MORNING BULLETINS

Canadian Press Despatch:

PARIS, Oct. 24.— The French are nearing Laon in a new drive. Twelve thousand prisoners taken in three days and many guns and several important villages. The advance continues.

10,000 Prisoners.

Canadian Press Despatch:

BERLIN, Oct. 26.—War Office claims ten thousand Italian prisoners taken in the advance on that front.

Vote For War.

Canadian Press Despatch:

RIO JANEIRO, Oct. 26.—The Brazilian parliament is likely to vote for war against Germany to-day

Germans Will Retire.

Canadian Press Despatch:

LONDON, Oct. 26.—It is expected here that the Germans will retire and take up a new line on the French Flanders front.

Steamer Wrecked.

Canadian Press Despatch:

ROCHESTER, N.Y., Oct. 26.— The steamer Northern Light, 6,000 tons, wrecked off L[illegible] side Park. One sailor drowned.

Sinn Fein Convention.

Canadian Press Despatch:

LONDON, Oct. 26.—Sinn Fein convention, representing a quarter million members, is meeting in Dublin.

LIBERTY LOAN MAKES PROGRESS

Canadian Press Despatch:

NEW YORK, Oct. 26.—One-fifth of the country's goal of five billion dollars was announced to have been raised for the Liberty Loan in the New York district up to noon yesterday. The amount raised was one billion, two million dollars.

IT is always safe to send a Dominion Express Money Order. Five dollars cost three cents.

Read the Examiner.

GRAPES

Grape Fruit - - - - Lemons
Oranges - - - - - - Apples
Bananas - - - - - - Cranberries

VEGETABLES

Onions - - - - Sweet Potatoes
Celery - - - - - - - - Beets
Cabbage - - - - - - - Squash
Groceries .. Olives - Canned Goods

JOE LONGO & CO.

TWO STORES 416 GEORGE ST. PHONE 891
250 CHARLOTTE ST. PHONE 1013

LIVE POULTRY WANTED

Highest Market Prices Paid for all good fat stock delivered here at the Storage as follows: Hens, Chickens, Turkeys and Ducks.

WM. SCOTT & CO., Ltd.
Cold Storage - Ashburnham

ENEMY PROPERTY TO BE SEIZED IS NOW PUT AT A BILLION

Great Stores of German-owned Commodities and Accumulated Deposits Await Confiscation—Large Sums Offered to Custodian Palmer in Letters From Debtors of Germans

TENDERS ARE POURING IN

WASHINGTON, Oct. 26.— One billion dollars is unofficially estimated to represent the German-owned money or other property subject to confiscation by this Government under the Trading with the Enemy Act. All available, officials point out, for investment in the next Liberty Loan.

Until A. Mitchell Palmer, as Custodian of the Enemy Property, has received returns from corporations and individuals, it will be impossible to determine the total value of the assets he is required to take over. Letters received by him to-day, however, indicate that the war chest will be enormously swelled. Agents of the Department of Justice, the Department of Commerce, and secret service operatives have been working on the problem for months and their investigation has uncovered immense values in cotton, steel, oil, and other materials held in storage in this country by German firms.

One letter which came to Mr. Palmer to-day indicated the possibilities: An almost unknown firm informed the custodian that it owed $900,000 to a German concern which it desired to place in his custody at once. Reports from Pittsburgh were that Pittsburgh's assets, representing deposits in banks by German citizens; royalties due to German-owned patents of steel processes, and bills due to German companies, would exceed $1,000,000. In banks in New York, Cleveland, Cincinnati, Milwaukee, and other cities it is estimated that hundreds of millions due to Germans are deposited.

Experts say the value of cotton and other commodities in storage in this country will exceed the original estimates, as most of the materials have advanced from 50 to 60 per cent. since they were invoiced, and may reach $800,000,000.

Investments by Germans.

One of the favourite channels of German investment in the United States are railroad securities and Western land. More than 75 per cent. of the stock of a prosperous Western road was held by Germans in Germany at the outbreak of the war. Years ago, when the boom in Western farm lands was at its height, German capital was invested heavily in such property. It has been reported from time to time that the Kaiser himself held land, both in the United States and Canada, but Government agents who have been investigating Western titles have found no evidence of the Emperor's reported holdings.

Since the war started few remittances have been made to Germany. Dividends from investments held there have gone unpaid, and estates bequeathed to Germans in Germany have remained unsettled. Deposits in banks by agents of German firms have reached a large total. All such property is, of course, subject to confiscation and the proceeds will all go into United States Government bonds.

BRAZILIAN STEAMER WAS TORPEDOED

RIO JANEIRO, Oct. 26.—Brazilian steamer Macau, formerly a German steamer, was torpedoed in the Bay of Biscay. Twenty-four men were rescued. The captain was made prisoner.

RUSSIAN OFFICERS SUICIDED WHEN HUNS WON BY TREACHERY

Traitors on Oesel and Moon Islands Signalled Information to Teuton Forces—Enemy Had Complete Plans

PETROGRAD, Oct. 26.—How the Germans were aided in the capture of Oesel and Moon Islands in the Gulf of Riga by sympathisers there is told by M. Vishnevsky, a commissioner sent to observe conditions there and who escaped in an open boat after the occupation. He describes the heroic efforts made by the officers to rally their men, and asserts that several of them, including General Martinoff, commander of the garrison, committed suicide when the troops surrendered.

That the Germans had knowledge of conditions on the islands is indicated by the fact that when Aviator Safonov brought down a German hydro-airplane the dead occupant was found to have complete plans not only of existing, but of proposed fortifications. On the plans places were marked for bombing. General Martinoff's scouts frequently observed lanterns flashing from the shore, and upon investigation found a deserted cabin with a ladder leading to the roof. Squares of canvas found lying on the ground were removed, but later were replaced by a mysterious hand.

In an effort to stem the surrender of large bodies of troops, Vishnevsky and others pretended to be sending signals to Russian ships bringing help. Instructions were issued by soldier committees, he says, that those wishing to surrender should gather under white flags. Commander Shishko, of the Reval Battalion of Death, it is related, handed his sword to a soldier, saying: "I never will return home. Those who can may save themselves or die as I." Whereupon he shot himself. The Germans gave two hours in which to surrender. The majority of the garrison gave up their arms within this time.

American Steamer Had Narrow Escape

Canadian Press Despatch:

FRENCH SEAPORT, Oct. 26.—American steamer arriving here reports an engagement with a German submarine, in which seven of the steamer's crew were wounded, two seriously. An American torpedo boat saved the ship from being sunk.

ADVERTISING RATES

Measurement, Agate, 14 lines One Inch

Transient Display .....35c per inch
Transient Reading .....60c per inch
Black Local .....75c per inch
Minimum Contract Rate, for Display, 1,000 inch contract, 15c per inch.
Minimum Contract Rate for Readers, 40c per inch.
Legal and other notices, 8c per line for first insertion; 4c per line for subsequent insertions.

CONDENSED ADVERTISEMENTS

Minimum charge 10c of 1c per word for first insertion; ½c per word for subsequent insertions. Add 10c to cover postage on replies, if out of town.

BIRTHS, MARRIAGES,

Daily Examiner 25c
Daily and Weekly Examiner 50c

DEATHS.

Daily Examiner 50c
Daily and Weekly Examiner 75c
All advertisements subject to the approval of the Management.
Address:
THE EXAMINER, PETERBOROUGH

PERSONAL.

ADVERTISERS ARE REMINDED THAT IT is contrary to the provisions of the postal law to deliver letters addressed to initials only; an advertiser desiring to conceal his or her identity may economically do so by having replies directed to a box at this office: ten cents added to the cost of advertisement will ensure the forwarding of letters to any out-of-town address.

GRAND TRUNK RAILWAY SYSTEM

Highlands Of Ontario

CANADA

The Home of the Red Deer and the Moose

OPEN SEASONS

DEER. November 1st to November 15th inclusive.

MOOSE. November 1st to November 15th inclusive. In some of the Northern Districts of Ontario, including Timagami, the open season is from November 1st to November 30th inclusive. In that part of the Province of Ontario lying North of the Canadian Government Railway from the Quebec to the Manitoba boundary, the open season for Moose is from October 10th to November 30th. m-w-f

Full particulars and literature giving Game Laws, Hunting Regulations, etc. on application to A. McNab, G.T.R. Depot, Phone 136 or G.B. Doran, 324 George Street, Phone 259.

Railway Time Tables

GRAND TRUNK RAILWAY.
CORRECTED TO APRIL 29TH, 1917

8.10 a.m.—For Port Hope, making connections for all points on the main line east and west arriving Toronto 11.05 a.m.
7 a.m.—For Lakefield.
8.55 a.m.—For Hastings, Campbellford, Stirling, Madoc, Belleville, Deseronto, Napanee, Kingston, Brockville, Montreal.
9.30 a.m.—For Lindsay, Orillia, Collingwood, Midland, Penetanguishene, North Bay, Toronto, Hamilton, Niagara.
1.05 p.m.—For Millbrook and Port Hope making direct connections at Port Hope for Toronto arriving Toronto 3.15 p.m.
12.45 p.m.—For Lakefield.
12.05 p.m.—For Millbrook, Port Hope and all points on the main line, east and west. Close connections at Port Hope with International Limited for Toronto, Detroit and Chicago.
1.30 p.m.—For Hastings, Campbellford, Stirling, Madoc, Belleville, Deseronto, Napanee, Kingston and Brockville.
5.42 p.m.—For Lakefield.
5.40 p.m.—For Lindsay, Orillia, Midland, North Bay, Toronto, Hamilton, Niagara Falls, Buffalo, New York.
9.30 p.m.—Local for Lindsay.
9.10 p.m.—For Millbrook, Port Hope, Belleville, Kingston, Brockville, Montreal and Boston.

CANADIAN PACIFIC RAILWAY
Corrected June 25th, 1917

GOING EAST—
**9.40 p.m.—Indian River, Norwood, Havelock and Tweed.
12.10 a.m.—Kingston, Smith's Falls, Ottawa, Montreal, Quebec, St. John, N.B., Boston and New York
**11.55 a.m.—Norwood, Havelock, Tweed, Perth, Smith's Falls, Ottawa, Montreal and Intermediate points, and all points east of Montreal.
*1.45 a.m.—Norwood, Havelock, Tweed Perth, Smith's Falls and Ottawa.

GOING WEST—
*4.50 a.m.—Toronto, Owen Sound, Guelph, Goderich, Hamilton, Buffalo, New York, Galt, Woodstock, St. Thomas, London, Chatham, Detroit and Chicago.
*5.59 a.m.—Myrtle and North Toronto.
**7.35 a.m.—Toronto, Hamilton, Buffalo, Rochester, and New York. Intermediate points between Peterborough and Toronto.
**9.15 a.m.—Lindsay, Orillia, Port McNichol and intermediate points.
**4.00 p.m.—Toronto, Hamilton, Brantford, Buffalo, New York, Guelph, Galt, Woodstock, London, Detroit and Chicago.
**6.45 p.m.—North Toronto and West Toronto and Intermediate points.
*Daily **Daily except Sunday.

"Anything in Canvas"

WATERPROOF COATS
Waterproof Horse and Waggon Covers
Driving and Rubber Aprons

LUMBERMEN'S TENTS
And Tents for all purposes made to order on short notice.

D. HARDIE
Practical Tent, Sail and Awning Maker
376 Water St. Phone 688

LUMBER
BUILDERS' MATERIALS of all kinds. Shingles, Scantlings, Joist and Bill Stuff, Mouldings, Casings, Base and all kinds of Finish. Boxes and Box Shooks, Slabs and Mill Wood.
Alf. McDonald Estate
POINT ST. CHARLES MILL.

"THE PAINTED WOMAN"

By FREDERIC ARNOLD KUMMER

(Continued from yesterday.)

"I am so tired—so very tired, Firebrand. Let me sleep."

"Sleep! Have you not had time enough to sleep, since I have been away? Enough of this folly. I'm hungry for your arms. Come." He crushed her against him in a hard embrace.

"Let me alone," she cried, struggling from him.

A flush of anger rose in his face.

"What devil's tricks are you up to now? Come here!"

"No, I tell you. Let me be. I am tired. Go back to your men, and come to me again in the morning."

Her manner was new to him, and to the anger in his face was added a certain suspicion. His eyes narrowed, his face grew cold, crafty. "What nonsense is this?" he growled. "Are you trying to trick me, girl?"

She sensed his mounting suspicions, and began to plead with him.

"Why should I trick you, Firebrand?" she cried. "You say you love me. Will you not then do this little thing for me? I am tired, very tired, and ill, with a fever. Let me sleep, I beg of you, and come to me again in the morning. Ah—please—please," she pleaded, the tears wet upon her haggard cheeks.

"A fever! Tell me a likelier tale," he sneered, then came close to her. "God's blood! I can't make you out."

"It is not much to ask—just a few little hours——"

He swept the room with a quick look of suspicion.

"Have you a lover, you jade, who waits in the garden? By Heaven, you act like it."

"No—no—no." Her tears were coming fast now. There seemed so little that she could do.

"Well for you, if you have not—and for him. If any man has dared so much as look at you, I'll flay him alive." He poured out a drink of the rum. "I've not forgotten the Puritan, who spoke with you in the marketplace. Have you seen him, since I have been gone?"

"No." She lied blindly, fervently.

"What has become of him"

"His ship has sailed these many days."

"Lucky for him, by my soul." He glanced again about the room, and his wandering eyes suddenly fell upon an object that had not up to now attracted his attention. An expression of cold ferocity swept over his face. When next he spoke, it was in measured words, which he vainly tried to invest with a silken lightness. "And what have you been doing to amuse yourself, while I was away?" he asked.

SANTAL CAPSULES MIDY

These tiny CAPSULES are superior to Balsam of Copaiba, Cubebs or Injections, and RELIEVES in 24 HOURS the same diseases without inconvenience.

Sold by all druggists.

The TRANSCONTINENTAL

Lv. TORONTO 9.00 P.M. TUESDAY, THURSDAY AND SATURDAY
Ar. WINNIPEG 6.00 P.M. THURSDAY, SATURDAY AND MONDAY

Connecting at Winnipeg for all Western Canada and Pacific Coast Points

HOMESEEKERS' EXCURSIONS to WESTERN CANADA

EVERY TUESDAY UNTIL OCT. 30th, 1917
Low fares in effect and tickets good for two months.
Time Table and all information from any Grand Trunk, Canadian Government Railways, or T. & N. O. Railway Agent.

WILSON'S "The National Smoke"
Eighteen million "Bachelors" sold annually in Canada

BACHELOR CIGAR

A large generous cigar. Carefully rolled—perfectly shaped—hand made by experts in the most modern plant of its kind on this Continent.

3 for 25¢
Cheaper by the Box

ANDREW WILSON & Co. TORONTO AND MONTREAL

The Prompt Answer.

YOU feel almost like shaking hands with a man when he comes to his telephone the moment the bell rings.

¶ If he answers by saying at once "Mr. Blank speaking" instead of using the time-wasting "Hello" or "Well" you are still further pleased for you have saved valuable time and perhaps avoided a whole series of unnecessary questions to find out to whom you are speaking.

¶ To always *answer promptly* and to *announce yourself at once* instead of saying "Hello" "Yes" or "Well" will go far toward keeping up the quality of your telephone service.

The Bell Telephone Co. of Canada

"Good service * * * our true intent."

"I—there was nothing to do." She felt in some subtle way the difference in his manner, and tried to understand its cause.

"Nothing, say you?" He seized her quickly by the wrist, and in spite of her resistance, drew her toward one of the far corners of the room. Even now she did not realize what purpose possessed him. "By Heaven! I think you have many things to tell me, sweet mistress, concerning your conduct during my absence."

"What—what do you mean?" she whispered, with a sinking heart.

"First," he thundered, "how came this cutlass here?" As he spoke, he made a swift movement behind him, then swept beneath her straining eyes a gleaming blade.

It was Barton's. On the night of his entrance into the house, Ramona had brought the weapon in from the garden and hidden it in the chest. There it had remained, forgotten, until that very morning. She remembered now that she had taken it out herself, while inspecting her dresses, and stood it in the corner. She gave a quick cry, then recovered herself. "Lucia found it in the road," she gasped.

"And a man with it, I doubt not," Ormiston flung at her. "Where is he?"

"I know nothing of any man."

"And yet," he sneered, his face black with rage, "it is a stout blade." With elaborate care he inspected the weapon. "A seaman's cutlass, by my faith—such a one indeed as the young Puritan might have worn. Where is he?" The self-control which he had up to now exhibited left him. "Where is he, you jade?" he roared, glancing toward the bedroom door.

"I know not. He has gone."

Suspicion now fairly blazed in his eyes. He gripped the girl's wrist more tightly, twisting her arm until she cried out, and fell on her knees before him.

"Let me go," she pleaded.

"Not till I know the truth. Have you lain with any other man?"

"No—no—I swear it——"

"Are you telling me the truth?"

"Yes—before God!"

He whipped a dagger from his belt and held it before her eyes. The ivory hilt was fashioned in the shape of a crucifix. The pierced hands of the Son of God seemed helpless to aid her now.

"Swear it on this, you Popish cat," she heard Ormiston saying. His voice semed to come to her from a vast distance. Her senses reeled. "You'd not dare lie to that. Swear!"

She placed her hands upon the hilt of the dagger, scarcely realizing, in her terror, what she was doing, then slowly rose to her feet. The blood throbbed furiously in her temples—before her eyes she saw only the glittering blade, poised but a few inches from the fall of lace that lay about Ormiston's throat. With all the strength she could summon, she threw her weight upon the dagger's hilt and strove to drive it into his breast.

The effort was futile. The Firebrand's wrists, strong from sword play, his eye traind for just such emergencies, defeated her purpose. With a sudden turn of his forearm he twisted the weapon aside, at the same time crushing the girl's fingers in a mighty grasp. With a loud clatter the dagger fell upon the tiled floor.

"So. You'd show your claws, would you?" he cried, flinging her from him. "Wel'l soon see whether or not you are lying to me." In two steps he had gained the bedroom door and sought to open it. With its resistance, a realization of the truth swept over him. He uttered a fierce crackling laugh, that caused the girl to cry out in terror, then with the hilt of the cutlass began to beat in the panels of the door.

The wood splintered beneath his furious onslaughts. In a dozen seconds the door crashed inward, the shattered lock hanging from its side. With the cutlass before him, Ormiston leapt into the room.

CHAPTER XII.

Ramona De Lara saw Ormiston break his way into her bedroom, and at the sight, hope fled. Death for Barton, for herself, now seemed inevitable. She crawled along the floor until she reached the table, and raising herself to her feet, crept silently toward the bedroom door. Fear robbed her of strength; she was scarcely able to stand; only by supporting herself upon the edge of the table did she succeed in forcing her trembling figure forward.

For a moment she heard nothing. Then quite suddenly the silence was broken by a shrill cry. She could not distinguish the voice; whether it was Barton's, or that of his assailant she was unable to tell. Reason told her that it must be that of the former; the Puritan could have small hope of escape, unarmed as he was. Even now, she told herself, her lover must be dead. She clutched the side of the table, unable to move, and watched the grass-cloth curtain that had fallen across the splintered door.

The silence became very terrible; eternities seemed to pass, before the fabric of the curtain fluttered beneath the touch of a hand. She watched its folds, her eyes dark with fear. Would Ormiston come forth?

The curtain moved, then was thrust aside. To her astonishment, neither Barton nor the Firebrand appeared upon the threshold. Instead she saw the cringing figure of the hunchback creep silently into the room. The expression upon the boy's face was terrible to behold. His eyes glassy with hate and fear, were fixed upon the long curved knife he held in his hand. He paused, and with the fringed end of his sash, wiped the drops of blood from its blade.

A sudden strength came to the girl. She went toward the hunchback with new hope in her face.

'Which one?" she screamed, going up to him. "Which one?"

"The Firebrand," replied the boy dully, then with a cry of fear dashed toward the door leading to the garden. Before Ramona could speak again, he had thrown aside the bar and disappeared.

Ramona paid small attention to him. Greater matters concerned her now. Barton was saved. She stretched out her arms toward the doorway, a wonderful joy irradiating her face.

"John — John—come to me," she cried.

Nothing mattered to her now, save that Barton was safe. Even his knowledge of her degradation, if it might be called that, was of small importance, compared with the fact that he was safe—unhurt. She feared that within a short time the Portugee would return. There was opportunity, now, for Barton to leave the house. She forgot, for the moment, all that had occurred within the past half hour, forgot everything, indeed, except her love for him, her joy at his escape. She called to him, her arms outstretched, longing for the warmth of his embraces, ready to fall into his arms, to sob out her happiness upon his breast. She was very tired, very weak. The frightful experience through which she had just passed had called for every effort of which she was capable. She felt like a beaten child. She had done her best. All she asked for now was rest.

(To be continued)

Sore Eyes Granulated Eyelids, Eyes inflamed by exposure to Sun, Dust and Wind quickly relieved by Murine Eye Remedy. No Smarting, just Eye Comfort. At Druggists or by mail 50c per Bottle. Murine Eye Salve in Tubes 25c. For Book of the Eye FREE ask Murine Eye Remedy Co., Chicago

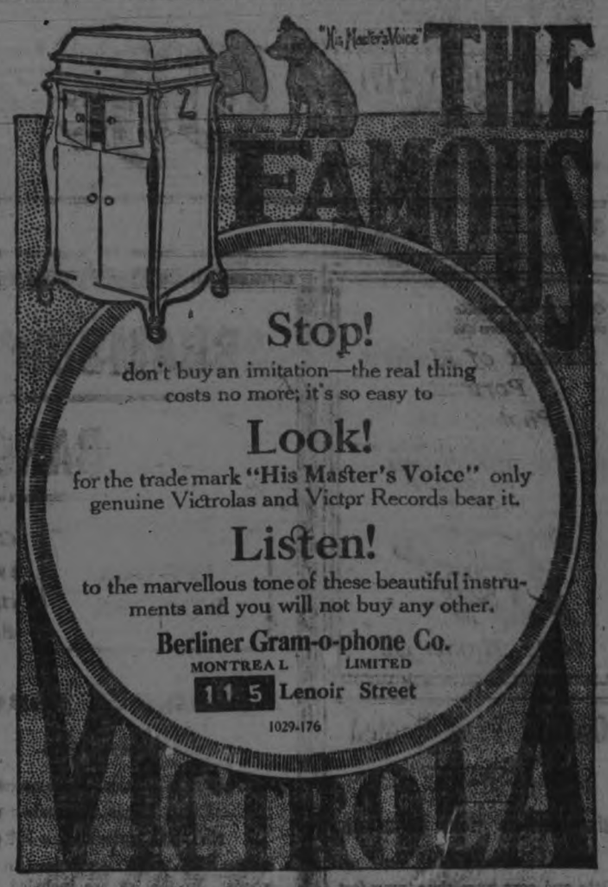

"No Better Way To Satisfy Your Music Hunger"

Than to pay a visit to "Heintzman Hall" and hear the Victor Victrola play some of the latest "Victor" Records." Just step into one of our quiet Record Demonstration Rooms, where you can enjoy some of the world's best and most famous music, Free. ¶ We are having a wonderful sale of "Victor" Records, because of the unmatchable large number in stock and because of the courteous attention given patrons.

HEINTZMAN & CO., LIMITED
B. H. Britton, Manager, Peterboro

The Imperial Life Assurance Co. of Canada

EACH PREMIUM PAID

On an Imperial Policy is so much money saved—not spent. Your family will reap the reward some day, or you may live to enjoy it yourself. In every case an Imperial Policy is

A GOOD INVESTMENT

W. G. MORROW, Agent
437 GEORGE STREET

NO BETTER TIME!

TO HAVE YOUR PROPERTY INSURED AGAINST LOSS BY FIRE THAN NOW. No better or safer Companies to take out a policy with, than those we represent.

You may have much or little, it's worth insuring.

See us about Fire Insurance To-day!

Davis-Thompson Company
LIMITED
Insurance and General Agency
PETERBOROUGH, ONTARIO

FORTY-FIVE FIGHTERS

FRENCHMEN FORCE FOUR HUNDRED FOES TO FLEE.

A Heroic Defence of a Salient to the North-West of Verdun Which Will Be Remembered Among the Outstanding Incidents of a War Filled With Gallant Adventures.

FORTY French cavalrymen were the heroes of one of the most brilliant feats of arms —which stands out by itself among innumerable stories of heroic deeds of this war—during the German attack on June 20 on the French positions around the Mort Homme, to the northwest of Verdun. These few men who were in charge of a sharp salient whose point stuck far into the German position, not only held out against half a battalion (about 400 men) of the famous German shock troops supported by flame projectors, grenadiers, and machine guns, as well as by one of the most intense artillery bombardments ever experienced, but beat them back, after inflicting heavy losses upon them.

The German attack, preceded by a bombardment in which more than 500 of their cannon rained shells on the French positions along a front of only 1,800 yards, was led by the model battalion of German shock troops headed by Captain Roehr himself, the inventor of the new system of selecting special troops to make sudden strong rushes on the opposing positions. These shock troops, while their comrades were attacking the other part of the French line, came forward with an impetuous rush on to the little salient held by the forty dragoons, since it was most important for the Germans to take that point if their attack was to be completely successful.

The dragoons comprised two sergeants, four corporals, and thirty-four privates. They could see the enemy approaching rapidly. Three squads of pioneers led the way, each equipped with a flame projector, throwing burning liquid before them as they advanced. Behind them in the intervals could be seen three squads of hand-grenade throwers and still further in the rear a wave of ordinary infantrymen, carrying, besides their rifles with fixed bayonets, spades for the purpose of organizing the French position after they had captured it. Other lines could be seen dimly in the distance carrying sandbags and munition supplies.

This overwhelming force did not affect the nerves of the dragoons, who belonged to the determined Breton race — their regiment, the Twenty-fourth, is recruited in Brittany—and had all participated in the cavalry fighting of the beginning of the war as well as in many a battle in the trenches. One of their sergeants took command. Their rifles spoke out with rapid fire and their portable machine gun worked unceasingly.

Soon they saw Germans falling everywhere in front, and the frontal attack on the salient wilted away. The Germans, however, were determined to take the salient, and they immediately organized a flank attack, but it was foreseen by the French sergeant, who placed two of his men kneeling on each traverse with three men below in the trench to supply them with grenades. Gradually the Germans advanced as the Frenchmen fell back wounded, but for each section of trench they were compelled to make a fresh fight until the Frenchmen had retired for a distance of 200 yards along the front trench.

It took three hours to make this progress, and by that time the dragoons had reached the opening to a communication trench leading to the rear. Here they decided to form a redoubt and make their last stand.

Just then the sergeant in charge of the dragoons noticed a relaxation in the German attack. He gathered all his remaining men together, made a dash forward, and in less than half an hour had reconquered the entire salient and had taken four prisoners. He then hastily wrote a report and sent it to the rear: "Quiet has been restored and nothing has been lost."

The roll call showed that only twenty of the dragoons had escaped wounds or death. They had accounted during the fight for two full companies of Germans, and had retained the salient which had been entrusted to their charge.

His Idea.

"I never give a letter of recommendation."

"That so? Why?"

"Well, I figure that the fellow who is good enough to be given my hearty indorsement is good enough to keep on the payroll."

THE TRUE MILITARY OUTFIT

AutoStrop SAFETY RAZOR

MILITARY SET WITH MIRROR $5.00

WEIGHS 5½ OZS. ¾ INCH THICK WHEN CLOSED

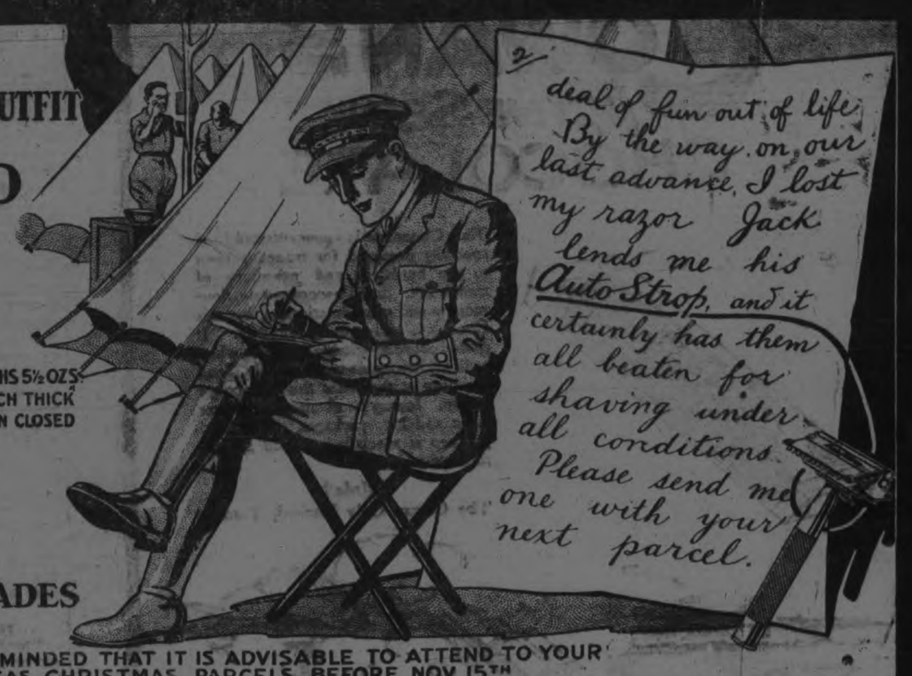

SHARPENS ITS OWN BLADES AUTOMATICALLY

YOU ARE REMINDED THAT IT IS ADVISABLE TO ATTEND TO YOUR OVERSEAS CHRISTMAS PARCELS BEFORE NOV. 15TH

OBTAINABLE AT ALL STORES

WAS BAZAINE A TRAITOR?

Surrender of Metz Was Never Fully Explained.

Francois Achille Bazaine was born near Paris in 1811. Determining in youth to seek the bubble reputation in the cannon's mouth, he entered the army. Being the scion of a wealthy family, he could have readily begun to carve out his career with an officer's sword, but he elected to begin with the musket of a private soldier and earn promotion by efficient service in the ranks. With such a spirit it was easy for him to win promotion, and almost before he knew it he was a general. He performed distinguished services in both the Crimean and Algerian wars, and when the unhappy Maximillian was establishing himself in Mexico, Bazaine, in command of the French troops, conquered and held that country for the ill-starred Austrian prince.

After the early disaster of Sedan in the Franco-Prussian war all France looked to Bazaine to save it from the oncoming Teutons. His name was upon every lip. The fate of a nation was in the palm of his hand.

While the eyes of his countrymen were upon him, Bazaine made a move that caused all France to stand agape. Retiring with his vast army into Metz, he made only a feeble resistance, which allowed the Germans to surround the city and bottle him up in a siege; and thereafter his defense of Metz showed a weakness that struck terror to the heart of France. Bazaine had with him 180,000 men, including 6,000 officers, 143 generals, three field marshals, and hundreds of pieces of heavy artillery, and the city was defended by a modern fortress that seemed impregnable. Yet on October 27, 1870, before making half a fight, Bazaine surrendered the entire city and this entire force to the Prussians.

He was at once branded as a traitor who had sold his country to the hated enemy. As evidence to the contrary, he declared that his army had been starving and unfit to fight and that he had made a report to the French Government to that effect; but there was no record of such a report.

The most charitable view that any Frenchman took of the catastrophe was that Bazaine was grossly incompetent. But this theory could not harmonize with his past record.

Brought before a court-martial on the charge of treason, Bazaine was convicted and sentenced to be shot, but his old colleague, Marshal MacMahon, when elected president of France, took pity on him, commuting his sentence to twenty years' imprisonment.

Bazaine now treated France to another mystery and another sensation. He was found missing from his cell, and the news was sent abroad that he had escaped through the assistance of his faithful Mexican wife, but the escape could not have been effected without the connivance of some one powerful in the Government. He fled to Spain and after there escaping assassination died suddenly in 1888.

His purpose in surrendering Metz will ever remain one of the secrets of European history.

Napoleon's Divorce.

Napoleon's divorce, a civil act of the empire, was pronounced before the grand council held in the Tuileries on December 15, 1809, and the next day the senate confirmed it. To remove all religious scruples, the court of the bishop of Paris met and pronounced the marriage with Josephine null, this action being taken on January 14, 1810. The civil marriage of Bonaparte and Maria Louisa of Austria, April 1, 1810, was witnessed by the college of cardinals, save only two who were too infirm to be brought to Paris. The attitude of the church was manifest at the religious marriage. Not a cardinal was present, although they said that their absence was an empty form due only to the circumstances that Pius VII. had not approved the divorce.

Germany Needs Leather.

Germany shows exactly one sign of weakening and no more, says Dr. Joseph S. Ames, professor of physics at Johns Hopkins university. He saw war activity for more than six weeks as a member of the National Research council sent by the Government to make scientific observations to enable the United States to render the most efficient possible service to her allies in the conduct of the war.

"That one sign of weakness," Dr. Ames added, "is shoe leather. I saw thousands of German prisoners while I was in France, and in none was there the slightest sign of want or privation except shoes. They all wore shoes that were in bad shape, and that, you know, is an important sign, for a badly shod army is a half-crippled army."

Potatoes Any Day.

News from London, received lately, was to the effect that the Food Controller of Great Britain has been able to modify the order which restricted the use of potatoes to one day a week in hotels, restaurants and clubs. Potatoes may now be served any day in the week instead of on Friday alone.

The new order was issued because supplies of new potatoes are increasing and also for the reason that their use will help conserve bread. It is intimated that at the meals at which potatoes will be permitted to be used, bread may be omitted or will be served in reduced quantities.

New potatoes are now selling in London at eight cents per pound.

Advertise in the Examiner.

MOTION PICTURES IN CHINA.

There Were Lively Times For the Man Who Introduced Them.

At the end of the Russo-Japanese war, says the Los Angeles Times, Mr. Brodsky, a native of Odessa, Russia came to San Francisco. After the great San Francisco fire he left the city with an old motion picture machine and forty or fifty reels of "junk" film. With that he sailed for the orient. The motion picture was unknown in China when he reached there with his paraphernalia, and he ran into many dangers in showing his wares. To the natives his camera and projecting machine was a "magic box." He had to pay his first audiences to enter his theater, which, by the way, was only a tent. In that way he finally won the crowds.

Matters were progressing well when Brodsky one day put on a wild west film in which a band of cowboys appeared on the screen, charging straight at the spectators and firing revolvers. The moment the audience saw those shooting cowboys bearing down upon them they rushed, panic stricken, from the tent theater, cutting their way out with knives.

After that the cautious natives were slow to come back. But finally Brodsky hit upon the plan of having a few Chinese come and examine the apparatus, pass their hands over the blank sheet that was the screen and assure themselves that there was nothing to hurt them.

Gradually he established picture theaters throughout the country until now there are eighty of them.

Once he was thrown into a Chinese jail, but finally made his escape after getting the whole populace into the jail to view his motion pictures. At another place he was to have been executed as a "devil," but he frightened the people and made them change their minds by telling them that he could easily put them on the screen and make them work there forever.

Her Retort.

He—My income is small, and perhaps it is cruel of me to take you from your father's roof. She—I don't live on the roof!

Look not mournfully into the past. It comes not back again. Wisely improve the present.

CANADA

Will Class One Provide The One Hundred Thousand Men?

It will be greatly to the advantage of Canada if the entire quota of 100,000 men to be raised under the Military Service Act can be secured from the first class; that is, from the men between the ages of 20 and 34 who were unmarried or widowers without children on July 6th, 1917.

This is almost self-evident for the following reasons:

it is admitted that, between the ages of 20 and 34, the average man is at the height of his physical strength and is most adaptable to the change of conditions from civilian life;

the military Service of unmarried men and widowers without children would occasion less distress than that of most others, since they are largely without dependents. Also, it would entail less financial burden for Canada, through separation allowances, etc.

Authorities estimate that, after all proper examinations have been allowed, Canada should be able to produce from the first class 100,000 men fit for service, so the drain upon the man power of the country will not be severe.

Members of Class One will be well advised to present themselves for examination immediately to the Medical Board in their district. Upon examination as to their physical fitness, they will be placed in one of the following categories:

Category A—if fit for service in overseas fighting units.
Category B—if fit for service overseas in Army Medical Corps, Forestry Battalion, etc.
Category C—if fit for service in Canada only.
Category E—if unfit for military service of any nature.

If not placed in category A, the applicant will know that he is not liable for immediate service, but will go to the Post Office and send in a claim for exemption with his Medical Certificate attached, when he will receive in due course a certificate of exemption until those in his medical category are summoned for service.

Where a man, who is placed in category A, feels that exemption should be allowed, an application form can be secured from the postmaster. This form, when filled in, will be forwarded by the postmaster to the registrar of the district, and the applicant will be informed by mail as to the time and place for the consideration of his application by the Exemption Board.

Issued By
The Military Service Council.
127

The Wellington
THE UNIVERSAL PIPE

PUT your good tobacco into a good pipe—a Wellington Pipe. The well catches the moisture. All you draw through the stem is clean, sweet, dry smoke. Every Wellington bears the W.D.C. triangle trade-mark—mark of pipe quality—sign of good French briar, well seasoned. All shapes and sizes, 75 cents and up. Pick yours.

WM. DEMUTH & CO.
New York

Ralston Wheat Food

excells in Purity and Nutriment. It is a wholesome Whole Wheat Food containing the very elements that produce flesh, bone and muscle. Excellent for children, very economical, one cup makes breakfast for six persons.

PURINA
WHOLE WHEAT FLOUR

Is full of life, fats and mineral. It contains the heat giving starch, mineral salts, Gluten, Phosphates and Cellulose.

ASK YOUR DOCTOR.

For sale by all good grocers.

WE ALSO MAKE THE FAMOUS

PURINA POULTRY FEEDS

If you want EGGS DURING THE WINTER when Prices are high—FEED THE PURINA WAY.

The Chisholm Milling Co., Limited
TORONTO

COWAN'S ACTIVE SERVICE CHOCOLATE

This Chocolate is a concentrated food specially prepared for troops subject to the hardships and privations of trench life. Bread becomes stale, flour mouldy and meat deteriorates, but this Chocolate will keep indefinitely. It should prove a veritable life saver when ordinary rations are unprocurable. Send the boys at the front this Chocolate to-day. It may be obtained anywhere in 5c. and 25c. packages. The 25c. package is specially wrapped for immediate mailing.

Made by
The Cowan Co'y Limited, Toronto

USING A MEDICINE DROPPER.

The More Slanting It Is Held the Bigger the Drops Will Be.

When using a medicine dropper it is important to use it correctly, especially if measuring out drops of some powerful medicine like strychnine, morphine or arsenic, for drops vary widely in their size.

Dr. R. P. Garrow of London recently reported to the Lancet the results of some experiments he had made with a medicine dropper and a simple solution. He measured the solution very carefully and then took it all up into a medicine dropper, from which he turned it, drop by drop, holding the dropper at different angles and counting the drops as they fell.

With the dropper held vertically (at an angle of 90 degrees with the horizontal) its contents made 100 drops. Held at an angle of 50 degrees its contents made eighty-two drops; at 20 degrees they made sixty-eight drops, at 10 degrees they made sixty drops, and held horizontal they made only forty-eight drops.

In other words, the drops become progressively larger as the dropper is moved from the vertical position. A drop from a dropper held at an angle of 50 degrees is one-quarter larger than normal; thus, if the nurse has to give sixteen drops and holds the dropper slanting she is really giving twenty. And the more slanting the dropper the bigger the drops.

Jellies have high food value

Make as many as you can. They will be worth a great deal to you next winter.

Lantic Sugar

"Pure and Uncolored"

makes clear, delicious, sparkling jellies. The purity and "FINE" granulation makes success easy.

2 and 5-lb cartons 10, 20 and 100-lb sacks 130

Ask your Grocer for
LANTIC SUGAR

Physical Examinations.

There is a side to the whole problem of physical examination which is very important. I am interested in physical examinations, not to shut men out of work, but to use them more intelligently and to give them a proper chance. Oftentimes employers and the men affected do not know that something has gone wrong with an employee. There was one concern that did not care two straws about physical examinations and would not pay any attention to the question. One day an elevator man took up a party of investors who were going to a board meeting in the establishment. He was seized with heart disease right between the floors, but fortunately the elevator stopped itself by the rarest good fortune. The executives of the plant now agree that physical examinations are no idle luxury. Men owe it to themselves, the company owes it to itself, and the company owes it to its employees to have such examinations.—Meyer Bloomfield in Industrial Management.

May Be the Oldest Book.

In an ancient Samaritan synagogue at Shechem a double roll of parchment is guarded jealously and is zealously preserved. It was to Shechem that Abraham came in his first visit to Canaan. Near Shechem Jacob sank his famous well, and the returning Israelites heard here for the last time the voice of Joshua. Shechem was the first residence of the kings of Israel and was a city of refuge. Here at Jacob's well Jesus met the woman of Samaria. Here the great Justin Martyr was born. After the division of Israel into two kingdoms Shechem became the religious center of the northern kingdom, and Jeroboam's self appointed faith degenerated into the Samaritan worship of our Lord's day, which is perpetuated in the old synagogue which holds this scroll. This double roll of parchment, possibly the oldest in the world, contains the first five books of the Old Testament and may be as old as the days of Jeremiah.

Joy of Pockets.

The pocket has to be lacked before it is properly appreciated, the London Chronicle says. This writer had taken his pockets as a matter of course until one evening he attended a fancy dress ball in costume which, he discovered when too late to remedy the defect, was absolutely pocketless. The question at once arose what to do with pocket handkerchief, money, cloakroom ticket, and so on. The handkerchief, of course, went up his sleeve, but it took some minutes to devise receptacles for coins and other necessaries in the lining of the cap, the heels of the shoes and the cuff of the coat. All night long, however, he felt lost through having no place to thrust his hands into. Since then he finds himself frequently putting his hands into his pockets to experience the sheer joy of knowing that they are there.

Care of Harness Leather.

Harness leather cannot be neglected without injury that lessens its durability. It should be washed and oiled frequently. The washing should be done in tepid water with a neutral soap and a sponge or stiff brush. After rinsing in clean tepid water the harness is hung up to dram a little while before oiling.

For driving harness neatsfoot or castor oil is best, but for heavy harness there may be some tallow in the oil. The applications should be light for driving and liberal for heavy harness. The oil, warm to the hand, is rubbed thoroughly into the leather while it is still wet from the washing. Excess oil which the leather is unable to take up should be removed with a clean, dry cloth

A Legend of Agincourt.

For many centuries we English have plumed ourselves upon the victory of Agincourt. But the French have an account of the affair not so much to our credit. It was arranged, according to this fable, by the two leaders that only the nobles on each side were to fight. King Henry V. then artfully ennobled his whole army and hence got the best of the enemy. Shakespeare unwittingly gives a little countenance to the legend when he makes the king declare in his address to the soldiers, "Be ye ne'er so vile, this day shall gentle your condition."

Boys and Books. They will mix all right if the boys are kept mentally alert and physically active with nourishing, easily digested foods. **Shredded Wheat Biscuit** is the ideal food for youngsters to study on or to play on because it contains the life of the whole wheat grain in a digestible form. The kiddies like it with milk or cream, with sliced bananas or other fruits.

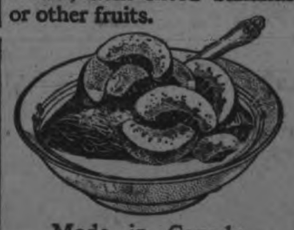

Made in Canada.

BOARDERS WANTED

COMFORTABLE ROOM AND BOARD IN private family. Apply at Examiner. 3d-96-7068

GOOD ROOM AND BOARD FOR ONE or two ladies. Apply Examiner office for address. 3d95-7046

ROOM AND BOARD FOR 1 OR 2 GENtlemen in house with all conveniences. Phone. Seven minutes walk from C. G. E. Apply Examiner for address. 3d-96-7067

TELEPHONE 790
WHEN YOU WANT YOUR
Piano or Organ Tuned
ALL WORK GUARANTEED
W. H. Cunningham, 563 Weller St

FALLS ONLY TO RISE.

An Experiment With a Sort of Perpetual Motion Effect.

A novel experiment in the demonstration of perpetual motion is to be performed simply. A glass beaker about six inches high and four inches in diameter is filled with water to the height of about four and a half inches, and two and one-half to three ounces of commercial aniline are added, which will sink to the bottom of the vessel.

The temperature of the beaker and its contents is now raised to 170 or 175 degrees F. by means of a burner, when it will be observed that the aniline will rise to the surface of the water, from which it will hang in a mass of curved outline. Almost immediately the suspended aniline commences to alter in shape, and gradually a large drop an inch or more in diameter detaches itself from the mass and falls through the water.

And now, the detached drop having fallen to the bottom of the beaker, comes the surprising part of the experiment. The fallen drop is seen gradually to rise to the surface, where it joins the mass from which it previously broke away. At once another drop commences to form and, having become detached, falls and rises in the same manner as the previous drop.

So long as the temperature of the water is maintained at 170 degrees or over this procedure continues.

The Chinese "Five Kings."

"The Five Kings" is the name of the sacred book in which is incorporated the religion of the Chinese as well as a great number of other peoples of the orient. The doctrine is a complex system of moral, social, political and religious teaching built up by Confucius on the ancient Chinese traditions, and, although its author lived more than five centuries before the birth of Christ, it is still perpetuated as the state religion of the Chinese down to the present day. Confucianism is a religion without positive revelation, with a minimum of dogmatic teaching, whose popular worship is centered in offerings to the dead, in which the notion of duty is extended beyond the sphere of morals proper so as to embrace almost every detail of daily life.

Not the Right Brand.

"I must request the congregation to contribute generously this morning," said the Rev. Mr. Smallfee sadly. "My stipend is eight months in arrears, and my creditors are pressing. I, of course, work largely for love, and love equally, of course, is tender, but it isn't legal tender."

FOR RENT

TWO FURNISHED ROOMS TO RENT — Suitable for light housekeeping, with all conveniences. 'Phone 515. 3d-96-7072

TO RENT — TWO FURNISHED ROOMS for light housekeeping; all conveniences; heated. Phone 556 3d95-7059

FOR RENT — TWO UNFURNISHED, and heated rooms, with bath, centrally located. Apply at Examiner office. 6d94-7033

TO RENT — TWO FURNISHED ROOMS, (suitable for 3 gentlemen), and 1 unfurnished dining room suitable for a young lady. Apply 527 George Street. 3d95-7047

TO RENT—LARGE FLAT WITH BRIGHT sunny rooms, all conveniences. Apply 226 Charlotte. 28d-71-6354

FOR RENT—NO. 337 WATER STREET, suitable for store or office, immediate possession. Apply 437 George street. dtf-86

TO RENT—WAREROOMS IN GRAND CENtral Building, formerly occupied by Mr. John Edgar, immediate possession. Apply 437 George Street.

PATENTS

GORDON, WIDDIFIELD & O'BRIEN, Barristers, Solicitors. Patent applications receive special attention. Office: Cor George and Hunter streets.

H. J. S. DENNISON, 18 WEST KING ST., Toronto: Experts in Patents, Trade marks, designs, Copyrights and Infringements. Write us for Booklet. dtf-4

BABCOCK & SONS
Patents, Trade Marks, Designs.
Registered Patent Attorneys.
Established 1877.
Formerly Patent Office Examiner.
Master of Patent Laws.
Representatives in all foreign countries.
Write for book "Patent Protection," Tells All about, an how to obtain Patents.
99 St. James Street, Montreal.
Branches: Ottawa, Washington.

She Likes Good
CHOCOLATES
You should be as careful to remember the Box of Chocolates, as you are the box of Cigarettes. Let us suggest—
Hoopers' Chocolates
Daintily Boxed and Prepared.
Our Tea Rooms
Always ready for Dainty Luncheons, with Hot Tea, Coffee, Chocolate, Bovril, etc., and a Special Menu.
T. H. Hooper
3 Stores { 327 George, Phone 169; 414 George, Phone 1342; Geo. & Dublin, Phone 291

FOR SALE

FOR SALE — SMALL FRENCH POODLE dog. Apply 156 London Street. 6d93-6997

50 ACRE FARM FOR SALE, CHEAP. Apply to woner, G. J. Jackson, Box 824, Peterborough. 3d-96-7079

FOR SALE—HEATER ALMOST NEW AND also cook stove and iron bed. Apply 201 King street .. 3d95-7049

FOR SALE—Ford Roadster, 1916 Model. Excellent condition. New Tires. Apply 483 Elm street. Phone 1751. 3d-96-7071

FOR SALE—AN OFFICER'S KHAKI Overcoat. New. Apply 35 Lansdowne Street. 3d-96-7065

FOR SALE — HEINTZMAN SQUARE Piano, in good condition. Apply 527 George street. 3d-95-7042

FOR SALE — STUDEBAKER 7 PASSENger, 35 h.p., touring car; all in good condition. Will sell cheap; too large for owner. Apply 364 George Street. 3d-1w-95-7041

HELP WANTED—Female

SMART WAITRESS WANTED — WAGES $25 per month, room and board. Apply by letter or phone X., Windsor House, Campbellford. 6d92-6964

HELP WANTED—MALE

WANTED — GOOD MAN CAPABLE OF taking charge of up-to-date chopping plant. Apply at Peterboro Cereal. 6d94-7013

PRESSFEEDER WANTED IN FIRST-Class Publishing House in Toronto. Only first-class workman need apply. Steady position to right man. Night work, 60 hours week; wages $29.00. Apply Mr. Boyle, Continental Publishing Co., 62 Temperance Street, Toronto. 3d-96-7070

APPRENTICES WANTED — YOUNG MEN looking forward to an electrical training. To those who are ambitious and willing to learn we offer a thorough course in the practice handling and testing of electrical apparatus. Unlimited opportunities for those willing to study and advance. For details apply Works' Engineer, Canadian General Electrical Co., Peterboro. 3d95-7045

AGENTS WANTED

AMAZING SELLER — TABLETS THAT wash clothes spotlessly clean without rubbing. Promise to solict orders with 10 cents will bring samples for four washings. Make dollar an hour. — Bradley's Co., Brantford, Ont. 18d-81-6631

PORTRAIT AGENTS—A NEW LINE OF Proofs, first-class finished portraits, frames at lowest prices. Call or write the UNITED ART CO., 4 Brunswick Ave., Toronto. 4d-96-7073

SITUATIONS VACANT

WE WILL PAY YOU $225.00 TO DISTRIBute war literature in your locality. Splendid opportunity for patriotic man or woman. At least 90 days' work. International Bible Press, Toronto. 3d96-7056

LOST

LOST—GOLD PIN SET WITH STONES— between C. P. R. station and Aylmer street. Apply Examiner. 3d95-7064

LOST—A SUIT CASE, BETWEEN M. Medells Cheese Factory and East City, by River Road. Finder please leave at Examiner Office, or call Walter Douglas. Phone 101, ring 3-1. 3d-96-7066

LOST ON WEDNESDAY THE 24TH BEtween the 12th con. of North Monaghan and the city, a lady's hand bag containing a sum of money, letters addressed to the owner and other articles. Finder please leave at the Examiner, and receive reward. 3d95-1w43-7057

HOUND LOST ABOUT THREE WEEKS —A large White Hound Dog, with a black spot on his back and a little yellow around his head. Anyone giving information that will lead to his recovery, to the owner, Wm. Garvey, R. R. No. 3, Indian River, will be appreciated. 3d95-3w43-7054

WANTED

YOUNG LADY WANTS WORK IN STORE —Experienced Apply Examiner for address. 3d-96-7077

YOUNG WOMAN WANTS HOUSEWORK by the day. Apply Box 1985 Examiner 3d95 7585

WANTED—POSITION AS PAGE BOY — good references. Apply Examiner for address. 6d94-7032

WANTED — TWO OR THREE HEATED, furnished rooms; use of bath and kitchen. Apply at the Examiner office for address. 3d95-7068

WANTED—TWO OR THREE FURNISHED or unfurnished heated rooms for light housekeeping. Apply Box 7037 Examiner office. 3d95-7037

WANTED—OLD FALSE TEETH — DON'T matter if broken. I pay $2 to $15 per set. Send by parcel post and receive check by return mail. F. Terl, 405 N. Wolfe St., Baltimore, Md. 6d94-7023

SAVE FUEL
By fitting your Doors & Windows with
Chamberlain Metal Weather Strips
Orders promptly attended to when left with
J. H. Vance & Co.
773 Aylmer St. or Phone 1292

"It's Confidence That Does It"
Concord Blue Grapes
The best of all the Grape family for Jams, Jellies and Grape Juice.
Niagara Green Grapes
Nice, light flavored and juicy.
Black Roger Grapes
Extra choice for table use.
Delaware Grapes
Delicious, small and sweet, with rich, mellow Flavor
Porter S. White COMPANY
334 George Street

FORD TOURING CAR FOR SALE
IN GOOD SHAPE
Banks' Garage
212 Charlotte Street

Perfumery and Toilet Waters

Shoppers will find so many exquisite perfumes display that no one need take up much time in choosing.

In Ebony or Ivory Goods or fashionable brush and comb sets, manicure sets, and other useful toilet accessories, selections may be made with ease and pleasure. These are particularly suitable, where it is desired that the gift should be something of a practical nature.

Fine sponges, toilet soaps, tooth powders, chocolates confectioneay and many other useful and dainty articles.

The prices are as right as moderation can make them and the suggestions are varied as good taste would suggest

MISS E. M. COUGHLIN
Pharmacy—347 George Street *Phone 836*

MENARD
Commercial Auto Truck
Worm Drive
THE TRUCK YOU NEED AT
THE PRICE YOU CAN AFFORD
The most economical and convenient truck in the market for General Delivery and Cartage Service.
CAPACITY—1 Ton, 2 Tons, 3½ Tons, up to 6 tons.
The Truck in operation every day should be the the Truck to Buy.
☛ GET A DEMONSTRATION.
Robert Hicks & Co. Limited
DISTRICT AGENTS

PERSONAL

PRIVATE CLUB—MARRY WEALTHY ENCLOSE STAMPED ADDRESSED ENVELOPE TO B. P. ISHERWOOD, ISHERWOOD P.O., ONT.

SOCIETIES

CHILDREN'S AID SOCIETY, of Peterborough City and County Children for Adoption. For the care of neglected and ill-treated children.
G. W. POWELL, Assistant Secretary and Inspector 588 George Street.
'Phone 1044 Office Hours 3 to 5 p.m

BUSINESS CHANCES

I WILL ASSIST YOU TO INCORPORATE A LIMITED COMPANY, or to secure money to commence or enlarge a good business, or finance a clever invention or secure a safe loan or transact any important business. Write or call A. G. Robertson, 34 Victoria street, Toronto.

FOR SALE
Choice garden lots, close to work, school and cars. Low prices, very easy terms. No interest until May. Special offer for October buyers who come to office. Bonus $10.00. Lots plowed, and assistance to build in spring if needed.
Why pay Rent? Own Your Home. Act Now.
T. HURLEY
Cor. Hunter & Stewart St.

FANCY NEW
GRAPE FRUIT
in a good run of sizes and well matured—the first of the season.
Nova Scotia Apples
in excellent condition, by the barrel. Also choice selection of fancy—
British Columbia Apples
By the box
Atlantic Sea Fish
at special prices arranged by the government—
Salmon Trout Haddock
White Fish Halibut
Fresh Codfish & Mackerel
Delicious Oysters
DOUROS & GETTAS
376 George St. PHONES 18 & 19

DeLAVAL Separators
Agent, W. J. COX, 1183 Lock St. Phone 1397
Also Agent for **Engines and Silos**
John Goodison Thresher Co., Sarnia

Good Positions
There are more good positions open to-day than there are Business College Graduates to fill them, and besides, never were salaries so high.
Students may enrol any time.
PETERBORO BUSINESS COLLEGE
J. A. McKONE, Principal

"Seal Brand" means a certain, definite blend of high-grade coffee—uniform in quality and always delicious.

Don't take any chances—always insist on having "SEAL BRAND" COFFEE.

In ½, 1 and 2 pound tins. Whole—ground—pulverized—also fine ground for Percolators. Never sold in bulk. 188

CHASE & SANBORN, MONTREAL.

FROM PRIVATE TO ACTING-MAJOR

ACTING-MAJOR W. B. WATSON, M.C.

IN the supplement to the "London Gazette," dated August 16th, containing a list of awards to officers and men for gallantry and devotion to duty in the field, the following appears:

"Sec. Lt. (A. Capt.) Douglas Barker Watson, Midd'x R.—When Acting Adjutant he performed most valuable services to his headquarters, crossing a ridge three times in daylight through heavy machine-gun and rifle fire to obtain exact information as to the situation and dispositions of his battalion. He successfully accomplished his task under very difficult circumstances."

The gallant officer, who is only 31 years of age, was born on the 30th March, 1896, and educated at King Alfred's School, Wantage. He joined the services of the Freight Dept. of the Canadian Pacific Ry., Charing Cross, in December, 1913, and when war broke out he enlisted as a private in the 10th Batt Middlesex Regiment. He was gazetted Sec.-Lt. on the 18th Sept. of the same year, was mentioned in despatches amongst others by Gen. A. J. Murray, C. in C., Egyptian Expeditionary Force on the 18th March, promoted to be Acting Captain whilst commanding a company, on April 10th, and in the "Gazette" on May 25th it was stated: "Capt. D. B. Watson, M.C., to be Acting Major, whilst Major on Headquarters of the Battalion."

War Record of C. P. R. Men.

In spite of the fact that day and night the trains and steamers of that great Imperial organization, the Canadian Pacific Railway, have been occupied in the transportation of soldiers and war materials, and that the huge workshops of the company have been turning out vast supplies of munitions of war instead of engines and rolling stock, no fewer than 8,000 men in the service of the company have gone to the front. In every theatre of war they are to be found—in France, Italy, Russia, the Balkans, Mesopotamia, Africa. Of these 8,000 men (apart from 100 who are serving in the Navy) 1,309 have been killed or wounded, among the killed being Capt. the Hon. A. T. Shaughnessy, son of Lord Shaughnessy, president of the C. P. R.

The C. P. R. and Dominion Express staffs in Great Britain before the war numbered 213, of whom 179 were of military age, and of those 179 no fewer than 158 have joined the colors. Among those who have paid the supreme sacrifice have been Lt. A. E. Voysey, Chief Assistant to the European Manager, and Lt. W. B. McArthur, M.C.

The honors won by officials and employees of the company make a long list. Lt.-Col. C. W. P. Ramsay has been made C.M.G. The D.S.O. has been awarded to Lt.-Col. G. S. Cantlie, general superintendent of car service; Lt.-Col. F. A. Gascoigne, superintendent of car service, Montreal; and Maj. J. A. Hesketh, assistant engineer, Winnipeg.

The Military Cross has been gained by Temp. Lt. C. F. Casey (killed) Lt. J. A. Hamilton (killed), Lt. E. Irvine, Regt.-Sgt.-Maj. J. Jeffery, Maj. W. M. Kirkpatrick, Lt. W. B. McArthur (killed), Lt. W. H. McMurray, Lt. J. K. Matheson, Co.-Sgt.-Maj. H. Neighbour, Lt. A. M. Robertson, Sgt.-Maj. D. Stuart, Capt. L. B. Unwin, Lt. W. B. Watson, and Lt.-Col. F. A. Wilkins.

The following have been awarded the D.C.M.: Cpl. A. P. Hancock, Pte. R. Jobling, Pte. R. H. Jones, Sgt. J. R. Langford, Cpl. W. N. Legg, Sgt. D. MacRae, Co.Sgt.-Maj. H. Neighbour, Sec. Cpl. J. F. Newton, Gnr. S. Strickland, Pte. B. A. Stiles.

The Military Medal has been won by Pte. A. Anderson, Sgt. R. J. Campbell, Pte. T. Campbell, Act.-Cpl. D. S. Charleson, Pte. T. C. Christie, Cpl. A. W. Courtney, Gnr. J. R. Coutts, Gnr. S. L. England, Sgt. W. Figsby, Sgt. W. Forsyth, Pte. H. Hamer, Gnr. A. P. Hourd, L.-Cpl. C. M. C. Hoyt, Pte. D. Hutchinson, Pte. M. S Kennedy, Sgt.-Maj. R. Kennedy, Stf.-Sgt. W. C. Landry, Spr. E. A. McCready, L.-Sgt. C. Moore, Cpl. R. H. Morton, Cpl. R. G. Morrow, Sgt. G. Nuttell, Pte. R. G. Oke, Pte. W. G. Pavey, Sgt. P. T. Roberts, Pte. W. L. Rutledge, Pte. J. Savage, Cpl. S. W. Shackell, Pte. E. Slattery, Sergt.-Maj. D. Stuart, Pte. J. M. Thrasher, Act. Co.-Sgt.-Maj. Westwood, Pte. H. J. Williams, Sgt. R. F. Wilson, L.-Cpl. P. H. Witney, Pte. J. Wright, Sec. Cpl. W. R. Wright, and Sgt. E. Young. Stf.-Sgt. C. A. Hewett has been awarded the Meritorious Medal.

Summarizing, we find the total honors work out as follows: C.M.G., 1; D.S.O., 3; Military Cross, 14; D.C.M., 9; Military Medal, 38; Meritorious Medal, 1. It should also be mentioned that the European manager of the C. P. R., Lt.-Col. G. McLaren Brown, has been appointed an assistant director (unpaid) at the War Office.

SAGE TEA TURNS GRAY HAIR DARK

It's Grandmother's Recipe to Bring Back Colour and Lustre to Hair

That beautiful, even shade of dark, glossy hair can only be had by brewing a mixture of Sage Tea and Sulphur. Your hair is your charm. It makes or mars the face. When it fades, turns gray or streaked, just an application or two of Sage and Sulphur enhances its appearance a hundredfold.

Don't bother to prepare the mixture; you can get this famous old recipe improved by the addition of other ingredients at a small cost, all ready for use. It is called Wyeth's Sage and Sulphur Compound. This can always be depended upon to bring back the natural color and lustre of your hair.

Everybody uses "Wyeth's" Sage and Sulphur Compound now because it darkens so naturally and evenly that nobody can tell it has been applied. You simply dampen a sponge or soft brush with it and draw this through the hair, taking one small strand at a time; by morning the gray hair has disappeared, and after another application it becomes beautifully dark and appears glossy and lustrous. This ready-to-use preparation is a delightful toilet requisite for those who desire dark hair and a youthful appearance. It is not intended for the cure, mitigation or prevention of disease.

Eye of the Submarine.

Without the periscope the submarine would be a blinded fighter. Its most deadly work is done when it is so far submerged that only a foot or two of the periscope's tip can be seen. The periscope is a long vertical tube of small diameter with prisms at either end and the necessary lenses. It rises eighteen feet above the deck, and below, where the other end pierces the hull, is the eyepiece for the observer. It can be turned in any direction, and when a merchantman trying to run the blockade or an enemy ship comes within its field the submarine is suddenly transformed into a formidable and stealthy sea tiger. The periscope becomes its eyes and the dials, compasses and other instruments of the fire control its brain. The engines that carry it to effective range are its swift, tireless legs, and the destructive charge of 250 pounds of guncotton in the unleashed torpedo is the death dealing jaws and rending claws of the great cat that has seen its prey and steals up on it with the skill of a tiger stalking a buffalo. No tiger is more merciless.—Frank E. Evans in St. Nicholas.

Keep the Weeds Down.

Attack the weeds as soon as they appear in the garden. It is less work to keep a garden clean from the beginning than it is after the weeds have made a good start. Weeds are gross feeders and rob the garden plants of food and moisture they require.

Dandelions, plantain and dock can best be removed from the lawn by cutting them off below the crown. Fill up the holes with earth. Cut the weeds every two weeks and all will soon disappear.

KAISER ALWAYS CRUEL

DESCRIPTION OF HIS CHARACTER A GENERATION AGO.

Harold Frederick, a Writer Who Died in 1898, Foretold That the German Emperor Would Become Known as an Attila Born a Thousand Years or More After His Time.

HAROLD FREDERICK is an American author who ought to be far better known than he is, for when he died untimely in 1898 he left behind him at least two or three books that certainly will survive. His name is now recalled because someone in looking over an old magazine or newspaper came across a study of Emperor William, made in 1888 when Emperor Frederick lay on his deathbed and when the Crown Prince (the present Kaiser) was about to step into his shoes. In view of what we know now of the war lord the article is indeed a remarkable one, especially for its prophetic power. Thirty years ago Harold Frederick, who was European correspondent for the New York Times, saw the Kaiser as all the world sees him to-day. He foresaw the extreme probability of the man drenching the world in blood, for he read aright the character of the Hohenzollern.

In those days the Kaiser must have been a fine-looking man. Frederick thus describes him: "Picture to yourself a young man in his 30th year, six feet in height, straight as an ash sapling, with finely formed, slender limbs, narrow hips, swelling chest, and square, broad shoulders, with a smallish head on a long, full-throated neck, held proudly upright, and an oval face, with aquiline effect of profile, clear-cut, strong chin, bended nose, prominent through not high cheek-bones, and good, open forehead. * * * The type suggests the notion of a perfectly-bred sleuth-hound, under whose smooth, delicately soft coat lie the muscles of steel, and in whose mouth—sinister legacy of nature—is the inherent taste of human blood. Not that his face is sullen or savage in its expression. Its habitual cast in repose is calm, self-possessed, somewhat meditative, without wrinkles either on the brow or at the ends of the mouth. The eyes, too, are grave, intent, without being severe. One shudders as one pats the mild, contemplative head of the bloodhound solely because of the stories that have been told of the terrible ferocity which lurks under his sleek and gentle exterior. In the same way you look into the face of this young heir of the Hohenzollerns and remember with wondering reservations the malignant tales which have been told of his inner nature by those who knew it best. Apparently all the omen—at least all the English women—who have had to do with the bringing up of Prince William hold him in horror and detestation. I have had numerous proofs of this, although I have never been able to fasten upon any specific reasons for it. Their dislike for him is based on a general conception of his character. This view is that he is utterly cold, entirely selfish, wantonly cruel; a youth man without conscience or compassion, or any softening virtues whatever. That he has great abilities they all admit, but they stop there. Heart, he has none upon their reckoning. And I am bound to say that if you look into his face with this preconceived notion of the young man's character you can find plenty of signs which seem to substantiate it.

This is rather tough on the bloodhound, which is not, popular belief to the contrary notwithstanding, a savage animal, but, on the contrary, one of the mildest of dogs. Nevertheless, Frederick gives us a picture which time has shown to be a true one.

Prophetic indeed were these words of Frederick's:

"It seems very probable that some future Taine a century hence will write to show that William II. of Prussia and the German Empire was a mysterious, belated survival of the ante-medieval Goths and Vandals—an Attila born a thousand and more years after his time." He pointed out that although the Kaiser had an English princess for his mother he was virtually all Prussian, because the Guelphs would have to go back almost to Shakespeare's time to find a strain of any blood in their veins that was not Teutonic. Similarly with the Russians, and the great-grandmother of the Kaiser was a daughter of Czar Paul. The Romanoffs have hardly any Tartar blood in them, because of the practice of the males for ten generations back of marrying German women.

In Berlin, Harold Frederick had the feeling of a civilian left alone in an army. Even then the country had been thoroughly militarized, although Bismarck, having got what he wanted by war, was always talking about the blessings of peace. He wrote, "What this militarism means is that the army here in Germany will utterly swamp whatever ordinary pacific instincts there are in the Empire the moment a young fighting Kaiser draws his sword and cries out, 'Who will follow me?'" One of the most horrible things about the crime of the Kaiser is that he was no longer a young fighting Kaiser" when he drew his sword upon mankind. He was an old man, a grim father. Every lust save the blood lust must have died out in him. It may be that he is like the man-eating tiger, indifferent to the taste of human flesh as long as his teeth and claws are equal to the task of pulling down other denizens of the jungle, but turning in his mangy old age into a man-eater.

Last Portrait of Guynemer.

A portrait of the distinguished French aviator, taken in his machine the last time he started for the enemy line.

Scores the Fatherland.

Prof. Max F. Meyer of the University of Missouri has issued a letter protesting against the anti-conscription propaganda of the so-called "People's Council of America for Democracy and Peace" of New York, in reply to a circular requesting a contribution from him.

Professor Meyer is a naturalized American, was born in Germany and spent 19 years in German schools as a student and a teacher. His letter says:

"If Germany wins this war, fifty years hence its government will rule the American people. I do not want my American children to be put under the yoke which I escaped by coming to America. My hope is that the German government will be overthrown and ... the German nation, my relatives and friends, will enter an international organization for peace and justice. But the German Government, this fearful danger to our future, can be overthrown only by raising armies, not by sitting around the council table of the 'People's Council of America' and work for the repeal of the conscription laws."

Tail of a Rat.

The tail of the rat is a most important appendage. It has more muscles than the human hand, being used as a hand, as a balancer, and as a spring to aid in jumping.

A Nourishing, Laxative Food for Growing Children

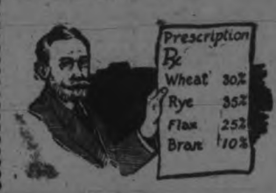

It solves mother's food problem. Roman Meal is much more nourishing than wheat or oats used alone, and is twice as nourishing as corn; it is so thoroughly and easily digestible that even a baby of eight months or over thrives upon it. It keeps the liver active, prevents indigestion and relieves constipation.

Dr. Jackson's

Roman Meal

is nothing but a simple, absolutely drugless combination of entire berries of wheat (30%), whole berries of rye (35%), flaxseed rendered tasteless and odorless by electricity (25%), and 10% wheat bran. That's all. This simple mixture is porous because it is granulated; thus letting the digestive juices reach every particle and preventing indigestion.

Flaxseed is the most nourishing seed known. In Roman Meal it prevents the irritating effect of bran on the lining of the bowel, and lubricates the digestive tract. It is laxative and keeps the skin clear.

The bran in Roman Meal provides the natural waste without which the muscles of the digestive tract positively will not act. The digestive system was fashioned for the express purpose of dealing with coarse, waste-containing food. Roman Meal is such a food; it relieves constipation, or money refunded. Ask your doctor.

You notice that entire berries of wheat and rye are used—important. Modern cereal foods are light in color because they are mostly starches, which so often ferment and cause trouble. Roman Meal retains the dark parts of the grains because they build up muscle, brain, nerves, organs and blood. These dark parts also contain the salines which keep the blood non-acid. They contain the flavor, too—the sweet, nutty flavor of the grains!

Roman Meal is an ideal food for children; it takes the place of drugs, keeping little folks healthy and strong. What delightful porridge it makes; when you follow directions it is delicious, but when you stir it while cooking you spoil it. Do not stir except while mixing meal and water. It also makes all kinds of delicious baked products. At all grocers.

Roman Meal Company, Toronto, Canada; North Tonawanda, New York; Tacoma, Washington. 16

FIRST AMERICAN TRAITOR.

Benjamin Church Played That Role During the Revolution.

Benjamin Church, a graduate of Harvard and a member of a distinguished New England family, was the first American traitor. Church became eminent as a surgeon and as a writer of verse and was one of the leading Whigs in the years just preceding the Revolution. At one time he was a member of the Massachusetts provincial congress and became a member of the famous Boston committee of safety.

The committee's plans were consistently revealed to General Gage, governor of the province, but the source of the leak was not discovered until after the Revolution was fairly under way. At the time of the actual break between the colonies and England Church was assigned to an important colonial hospital. In September, 1775, a letter from Church to a British army officer, containing secrets of the colonist army, was intercepted. Church had intrusted the letter, written in code, to a woman, to be conveyed to one of General Gage's staff officers. The woman confessed her share in the treasonable move and implicated Church.

The traitor was taken before a council presided over by Washington, and he there practically admitted his guilt. Congress, acting on the suggestion of the trial council, ordered Church kept in close confinement in the Cambridge jail, "without the use of pen or paper, and that no person be allowed to converse with him except in the presence and hearing of colonial officers until further orders from this or a future congress."

Church's health failed rapidly, and he was permitted to undergo banishment to the West Indies. He sailed in a merchant vessel in May, 1778, and neither the ship nor Church ever was heard of again.

Deserved Some.

Bibsan Frocks—This cake is awfully nice, mamma. (Silence.) This cake is awful nice, mamma.

"Well, what of it?"

"Oh, nothing; only when the minister says it you always ask him to have more.

Hopeful.

"Cheer up!" says a Georgia philosopher. "High prices are sure to come down some time or other, if only to see the place where you buried what they didn't get."

History.

History is little more than the register of the crimes, the follies and the misfortunes of mankind.

Grasp This Chance

--the Best You are Likely to Have--to

Own a Grafonola

Those who have been waiting for an exceptional opportunity to secure a high-class talking machine outfit at a moderate price, and on easy terms, will find that opportunity here to-morrow.

Due to our ability to handle "big lots" of furniture, a manufacturer of fine grade Record Cabinets came recently with an offer to sell us 25 handsome Quartered Oak Cabinets at a price that was so unusually attractive we could not resist.

We saw in this offer that by combining one of the better types of Grafonolas with one of these cabinets we could make a sensational price special and agreeably surprise our friends—the music lovers. So here it is, and to-morrow we will be ready to take orders for 25 (only) outfits complete, as you see them illustrated.

Grafonola and Record Cabinet for only $61.00

An entirely enclosed and cabineted Grafonola, made of selected quarter-cut oak, either golden or fumed finish.

Measurements—The height of Grafonola with record cabinet is 43 inches, and 17⅛ x 17⅛ inches at base of instrument.

Motor—Two-spring drive, non-varying, non-vibrant. Plays three records on one winding. Absolutely noiseless.

Control—Speed regulator operated on graduated dial, combined with start and stop device.

Tone Control—Columbia tone control leaves, operated by a button in the front pilaster, also by variety of needles.

Tone Arm—New bayonet joint tone arm of one piece, seamless, drawn, tapered tubing.

Reproducer—New Columbia No. 6.

Lid—Piano hinged and equipped with automatic support.

Record Capacity—Racks in cabinet have 50 divisions. Will hold upwards of 100 records.

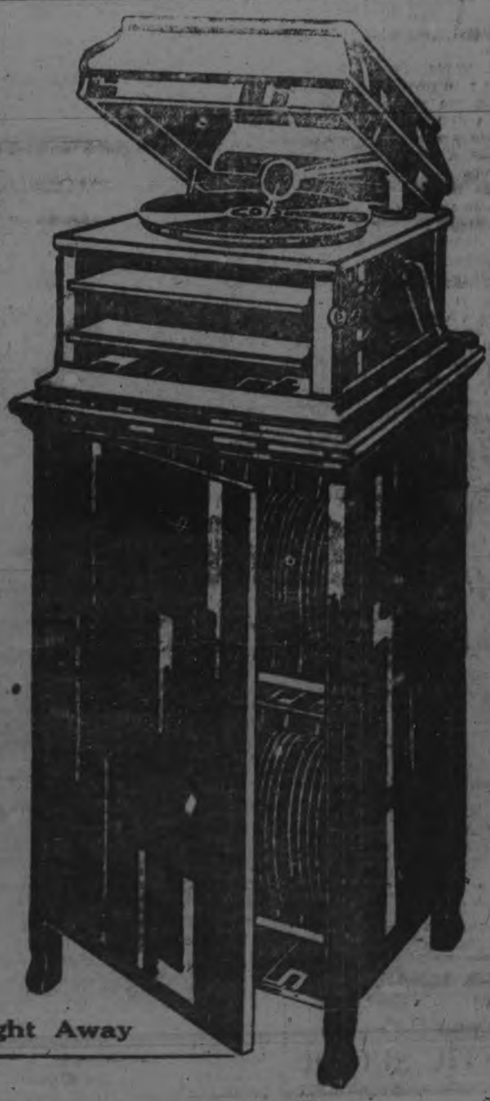

Columbia Records Note the Notes

J. M. Greene Music Co., LIMITED

Greene Music Building, Charlotte St.

Take Advantage of this Offer To-morrow and be Prepared to Enjoy Your Winter Evenings Right Away

KING GEORGE VISITS THE TRENCHES Other Scenes

On the British Western Front.—Australians unveiling the memorial to the first Australian Division.
—Photo by courtesy of C. P. R.

On the British Western Front.—His Majesty looking at a Tommy's grave on Vimy Ridge.
—Photo by courtesy of C. P. R.

On the British Western Front.—An abandoned German 5.9 gun and limber near Bullecourt.
—Photo by courtesy of C. P. R.

On the British Western Front.—Their Majesties at the front.
—Photo by courtesy of C. P. R.

On the British Western Front.—A party of German prisoners b[illegible] searched after the taking of Arleux.
—Photo by courtesy of C. P. R.

On the British Western Front.—The mail boys—Tommies watching the sorting of mail from home.
—Photo by courtesy of C. P. R.

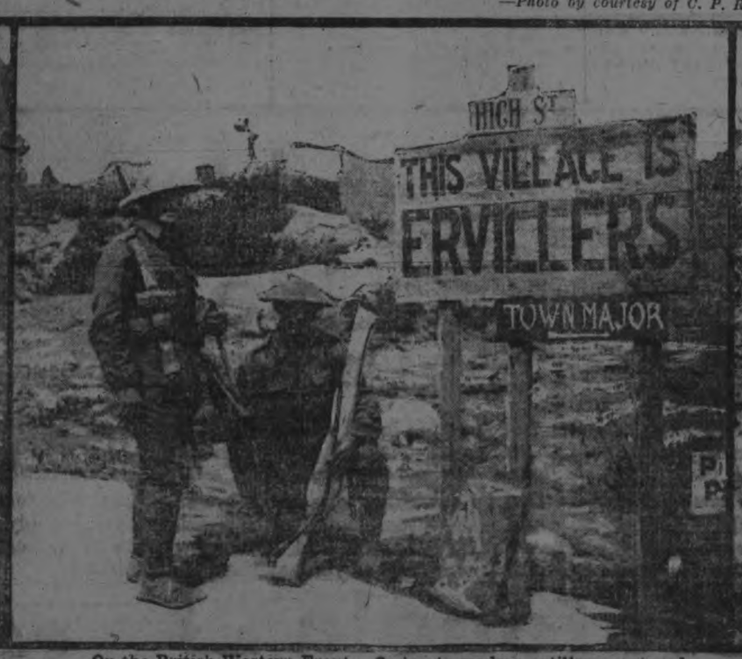

On the British Western Front.—Owing to modern artillery captured villages have to be marked with a sign board.
—Photo by courtesy of C. P. R.

On the British Western Front.—His Majesty in a Bosche machine gun position examining a machine gun belt.
—Photo by courtesy of C. P. R.

CANADIAN PACIFIC OBSERVATION CARS IN AUSTRIA, 1913

NOW SAID TO BE USED AS HOSPITAL CARS

THE information given in recent Washington revelations that the Canadian Pacific Railway was singled out by the German Government last year out of all the railways on this continent for *sabotage* which was intended to interfere with its traffic, but which met with no success owing to the care with which the Canadian Pacific Railway track and bridges are protected, shows that the Germans have not yet forgiven the Canadian Pacific for its enterprise in Austria prior to the war.

It will be remembered that in 1913 the C. P. R. operated an Observation Car System on the Austrian State Railways by initiating a direct steamship line to the Port of Trieste. The Observation Car scheme had the object of attracting the attention to Canada of the five hundred thousand tourists who flocked each year to Austrian Tyrol, and at the same time of providing facilities of travel in Austria to American tourists such as they were used to in their own country. The Austrian experts appointed to investigate the unprofitable operations of the State Railways discovered that a very large proportion of the freight and passenger traffic for America originating in Southeastern Austria and Southern Russia was being carried by short haul to the German frontier towards the ports of Hamburg and Bremen, instead of through Austria to the natural port of Trieste. They further discovered that the German steamship lines controlled the so-called Austrian steamship lines, and had allotted to the Port of Trieste only four per cent of the total exports from this part of Europe. When, therefore, a non-German line such as the Canadian Pacific was called in to break up this monopoly and start a direct line of steamers to Trieste, there was great agitation in Berlin. In fact it so much disturbed the Prussian State Railways, who at that time were exploiting the Austrians in their own interests, that they brought pressure through their War Office upon the Austrian Government to close the C. P. R. Office in Vienna and cancel its concessions. No doubt the gallant actions of the Canadians in the field of battle have also helped the Prussian to remember and try to vent their spite on anything connected with Canada. The Observation Cars are now said to be doing service as hospital cars in Austrian service.

Austrian peasants welcoming the C. P. R. Observation Cars in Tyrol, 1913.

MONEY TO LOAN.

GORDON, WIDDIFIELD & O'BRIEN, Barristers, Solicitors, Notaries, Solicitors for the City of Peterborough.

MEDICAL.

DR. BUCHANAN, F.R.C.S., Edin., M.R.C., Eng., L.R.C.P., London—Eye, Ear, Nose and Throat Specialist. Hours: 9-11 a.m., 2-4 p.m., 7-8 p.m. 'Phone 619. Office corner of Water and Murray streets.

DR. E. E. HARVEY, Silver Medalist University of Toronto Special attention to diseases of women and children. Office hours: 1.30 to 5 p.m., 7-8 p.m. 'Phone 222. Office 212 Brock street.

DR. C. F. W. ROSS, Ex-House Surgeon, Grace Hospital, Toronto. Residence:—Keene, Ont. 5mos-62

BARRISTERS AND SOLICITORS.

GORDON, WIDDIFIELD & O'BRIEN, Barristers, Solicitors, Notaries, Solicitors for the city of Peterborough.

J. EDMUND L. GOODWILL—Barrister Solicitor, Notary Public, etc. Office 375 Water street. 'Phone 191. Successor to Roger, Bennet & Goodwill. Money to Loan at current rates upon easy terms

G. W. HATTON, County Crown Attorney, Barrister, Solicitor. Trust Funds to Loan at lowest current rates of interest on easy terms of repayment.

PECK, KERR & McELDERRY—Barristers, Solicitors and Notaries. Office, 415 Water street, Peterborough. Money to Loan at lowest current rates of interest on easy terms of payment.
E. A. Peck, F. D. Kerr, V. J. McElderry

O'CONNELL & CORKERY—Barristers, Solicitors and Notaries. Money to loan at lowest rates of interest. Daniel O'Connell, John R. Corkery, Hunter St., two doors east of the Post Office.

DUMBLE & JOHNSTON—Barristers, Solicitors, etc. Office over Toronto Savings and Loan Company, 437 George Street.
D. W. Dumble, K.C., W. F. Johnston

A. E. DIXON—Barrister, Solicitor, etc. Offices: Corner Hunter and George Sts. Entrance, next Madill's Drug Store.

J. G. GUISE-BAGLEY, M.I.M.E.—Barrister, Solicitor, Notary Public, (Successor to Ruddy & Burnham), 440 Water street, Peterborough. Money to Loan. Specialist in Patents. 'Phone 64.

HALL & HALL—Barristers, Solicitors and Notaries Public. Hunter St. Peterborough. Next to St. John's Church. Money to loan at lowest rates of interest.
E. H. D. Hall. Basil D. Hall

MOORE & WEARING, Barristers and Solicitors, 408 Water street (opposite Post Office.) Money to loan at lowest rates. W. H. Moore, K. C., Joseph Wearing, M.A.

G. A. LANGLEY—Barrister, Solicitor, Notary Public, etc. County Magistrate Office: Peterborough, Ont., 435 George St. 'Phone 114; Lakefield, Ont., (afternoons.) 'Phones, Office 21; Residence 56.

R. R. HALL—Barrister, Solicitor, etc. Peterborough, Ont. Office, corner Hunter and Water streets, over Canadian Bank of Commerce. Successors to Hall, Medd & Davidson. Trust funds to loan on easy terms of payment.

OSTEOPATHY.

DR. ASA G. WALMSLEY—Osteopathic Physician. Office in Sun Life Building. Corner of Hunter and Water streets. Entrance, 124 Hunter street. 'Phones: Office, 640; Residence 609. Office hours 9 to 12 a.m., 2 to 6 p.m. Evenings by appointment.

ARCHITECTS.

W. BLACKWELL, Architect and Civil Engineer. Plans and estimates made for churches, public buildings and dwelling houses. Buildings heating and plumbing a specialty. Office, 372 Water St., Peterborough.

EDWIN ELCOME
— TAXIDERMIST —
Heads, Animals, Birds, Fish, Etc., mounted artistically and permanently
HEADS OF DEER, MOOSE, AND CARIBOU OUR SPECIALTY
Heads, Animals, Birds, Fish, Artificial Eyes, Taxidermist Supplies, Bird and Flower Guide Books for sale
692 HARVEY STREET
PETERBOROUGH, ONTARIO

CHINA PAINTING
Mrs. Langley McCarthy
Teaches Biscoff's New and Beautiful Work in China Painting.

TORONTO SAVINGS AND LOAN CO.
Head Office—438 George St., Peterboro
Paid Up Capital... $1,000,000.00
Reserve Fund.... $1,000,000.00
Total Assets $3,907,080.43
SAVINGS DEPARTMENT
Deposits received of One Dollar and upwards upon which interest is paid or added to the account four times a year.
Interest allowed from date of deposit to date of withdrawal.
Every facility and convenience is afforded to Depositors.
INVESTMENT DEPARTMENT:
Debentures issued for sums of $100.00 and upwards for periods of from one to five years upon which special rates of interest are allowed depending on the term of investment
Executors and Trustees are authorized by law to invest in the Debentures of this Company.
The Government also accepts the Company's Debentures as security to be deposited by Fire and Life Insurance Companies doing business in Canada. Money to loan.
W. G. MORROW
Managing Director

Advertise in the Examiner.

OUR DAILY SHORT STORY

An Amateur Detective

A Young Woman's Efforts to Find a Missing Girl.

By RUTH GRAHAM

"Another schoolgirl disappeared," said Grace Bartow, laying down the morning paper. "Helen Bowers left home to go to the high school one morning nearly three weeks ago and has never been heard from since. Why is it that we have so many detective stories unraveling imaginary mysteries and yet no one ever solves real ones?"

"Why don't you try your hand at this case, Grace?" asked her sister, Amelia. "Take it up independently of the police and investigate it yourself. You complain of having nothing to interest you. By endeavoring to find out what has become of this missing girl you will be relieved of ennui and may do a great deal of good."

Miss Bartow, a young woman twenty-three years old, possessing an income sufficient for her support, well educated, intensely practical, was set to thinking by her sister's words. She was not a person who would enter upon a work to abandon it at the first discouragement. Consequently she conned over in her mind the rebuffs she would be obliged to encounter. One of the principal of these would come from the police, who are not disposed to brook any amateur trespassing on their legitimate domain. On the other hand, the family of the missing girl might be thankful for her effort. It required two whole days for Miss Bartow to weigh these considerations, at the end of which she decided to begin work on the case of the missing girl and never cease her efforts so long as there was a clew to follow.

Her first visit was to police headquarters. She found Inspector Blakeman, a middle aged man, sitting behind a rosewood desk which was covered with papers.

"I have called," she said, "to ask if I can be of any assistance to the police in their efforts to discover the whereabouts of Helen Bowers, who disappeared recently and has never been seen or heard of since. I have decided to interest myself in the case. I shall work independently of the police, but before beginning I desire to know if you will give me such information as you may possess concerning the mystery."

"That we cannot do. We work upon our clews in our own way. They are known only to ourselves. Any giving away of them would be likely to defeat our success. A secret once parted with is henceforth no secret."

"You are perfectly right about it," said Miss Bartow. "I did not expect that you would trust me with what information you may possess. But I prefer that you should know that I am working on the case. I presume you have no objection."

"The law allows any one to work on the case, and you are perfectly free to do so. I can only say that the more amateur detective work that is injected into hunting for crime the less chance there is for us experienced investigators to succeed."

Having thus delivered himself, the inspector signified that the interview was ended and turned again to his papers. Miss Bartow withdrew.

She had kept the address of the family of the missing girl as given in the newspapers, and her next visit was there. She found the girl's mother bowed down with grief.

"Mrs. Bowers," said Grace, "I have determined to try to solve the mystery of your daughter's disappearance. I do so simply for the sake of doing good. Tell me about your daughter."

The woman gave a description of the missing girl. She was fifteen years old, considered pretty and was of excellent character. She had no lover so far as the mother knew.

"Have you any suspicions as to what has become of her?" asked Grace.

"I know what has become of her up to a certain point. One of her schoolmates saw a woman speak to her on the street the morning she disappeared."

"Have you stated this to the police?"

"I have not only stated it to them, but have begged them to investigate this woman, who is known to us, since my daughter was seen to go with her into a candy shop she keeps."

"What have the police done about it?"

"They tell me that they have gone through the house containing the candy shop and interrogated the woman, who admits she took a girl answering Helen's description to her shop on the morning Helen disappeared to sell her some candy. She makes a peculiar kind which girls are very fond of and sells it very cheap. She sometimes solicits custom of children and accosted Helen, who went with her to her shop and bought some candy. A young man followed them into the shop, bought some more candy, which he gave to Helen and they left the shop together."

"What do the police say about this?"

"They say that the woman in question bears an excellent reputation; that hundreds of young girls every year go off with young men willingly or under deception and are never heard of again. Their theory is that Helen went away with the young man who joined her in the store."

Grace Bartow pondered awhile on this statement, then asked:

"Is there any evidence of your daughter having left the candy store with a man except that of the candy seller?"

"No."

"Is there any other evidence of her having left the store at all?"

"No."

"That means for me that this part of the story is of no moment whatever. We must look for the girl's abductor, for I believe from what I already know that she has been abducted by the person with whom she was last seen. The story that this woman solicits customers for her candy on the street is not probable. If the police pretend to believe it they only pretend; they know better. Be of good heart, my good woman. I think I see an outlet to the matter. I shall do some investigating, and in the meanwhile say nothing of this visit. We can keep a secret as well as the police."

Miss Bartow suspected the police of collusion with the candy woman. What object they had in screening her she did not know. She had heard that the police of the city were notoriously corrupt, and it was known to most persons that they were bribed for permitting houses to be used for gambling and other illegal purposes.

She reconnoitered the candy shop. It was a small place with a very poor stock. She asked a frowsy girl behind the counter for a certain kind of candy of which the proprietor made a specialty and was handed something of which she bought a small quantity. Meanwhile her eyes were open. She noticed that the shop was on the ground floor and there were three stories above. There was no way to reach the upper stories except through the candy store.

Miss Bartow's mind was concentrated on what those upper stories were occupied for. How could she find out? If she called on the police for information, in case the missing girl were there and the police were protecting the candy woman the girl would be removed, after which quite likely the house would be openly investigated.

Miss Bartow faced a problem. Before going further in her detective work she must learn what was in those upper stories. The matter seemed simple enough. Indeed, it was too simple to be used in a detective story. But it stumped Miss Bartow. She was obliged to call in a man to assist her.

Tom Armstrong was an intimate friend of Miss Bartow. Indeed, he would have liked to be more than a friend and might have been had he not been considered too much of a man about town. Grace knew very well that he was far more competent to ferret out anything in the way of guarded vice than she was. One of his sins was a disposition to gamble. He would likely know or be able to find out whether a certain house was used for gambling or, indeed, for any illegal purpose.

Grace wrote Tom an invitation to call upon her. He responded with alacrity, thinking that she had relented toward him. Grace told the story of her detective work and asked him to find out for her what the rooms above the candy store were used for without his investigations being known. Tom said he would do his best. When he reported he gave no detailed account of his proceedings, but he gave the information Grace needed. He said that the premises paid premiums to the support of a police insurance fund.

Miss Bartow's next move was to gain access without warning to those in the candy store building. For this she was no more fitted than to learn the contents. She was obliged to call again on the man whom she considered too wild for a husband. Tom Armstrong promised to help her.

It was not long after this that one evening a party of young men rolling along the street, supposed to have been drinking, turned into the candy store and, after making purchases, walked deliberately into a back room and, despite the efforts of the girl behind the counter, stumbled upon a staircase. They found bedrooms, one of which was locked. Bursting open the door, there on a bed lay a girl, who, frightened at their approach, shrank away from them.

"Who are you?" asked one of the men.

"Helen Bowers."

It was Tom Armstrong who asked the question, and the moment the reply was given he wrapped a blanket around the girl, took her in his arms and, guarded by his companions, carried her down the stairs and out to an auto standing near. It was like carrying a football guarded by interferers to goal. He had scarcely left the candy shop before several policemen, summoned by the girl in the candy shop, dashed up to the door.

"There!" said the girl, pointing to the auto, which was just turning a corner.

The police were too late. Having no conveyance, they lost their prey.

Miss Grace Bartow was sitting in the living room of her home when there was a sharp ring at the bell. She opened the door herself, and Tom Armstrong, followed by his friends, carried Helen Bowers into the house and laid her on a sofa, for she was too weak to stand.

Tom received a pressure of the hand that made his heart leap. A telephone message was at once sent to Mrs. Bowers that her daughter had been rescued, and there was a joyful meeting.

The police were not charged with knowing that the missing girl was in the house above the candy store. They were receiving money for protecting the place from prosecution for illegal purposes and thought it best to believe the candy woman's story.

"Grace," said Tom Armstrong later, "have you got any more work requiring one who knows the ropes?"

"Will you reform?"

"Certainly, as soon as married."

"Then I think you had better be married."

WIFE TOO ILL TO WORK

IN BED MOST OF TIME

Her Health Restored by Lydia E. Pinkham's Vegetable Compound.

Indianapolis, Indiana.—"My health was so poor and my constitution so run down that I could not work. I was thin, pale and weak, weighed but 109 pounds and was in bed most of the time. I began taking Lydia E. Pinkham's Vegetable Compound and five months later I weighed 133 pounds. I do all the housework and washing for eleven and I can truthfully say Lydia E. Pinkham's Vegetable Compound has been a godsend to me for I would have been in my grave today but for it. I would tell all women suffering as I was to try your valuable remedy."—Mrs. WM. GREEN, 332 S. Addison Street, Indianapolis, Indiana.

There is hardly a neighborhood in this country, wherein some woman has not found health by using this good old-fashioned root and herb remedy.

If there is anything about which you would like special advice, write to the Lydia E. Pinkham Medicine Co., Lynn, Mass.

MICHELIN UNIVERSAL

This wonderfully successful tire —same high quality in all sizes— now ready for small cars—

30x3½

And "OVERSIZE" 31x4

The Best is Always Cheapest in the End

Michelin believes that most owners of Fords and other small cars are good business men, and as such are willing to pay for an article what it is intrinsically worth.

Michelin Universals in these smaller sizes are made of the same high quality rubber and fabric as the larger sizes and possess the same unsurpassed resiliency and durability.

The BANKS Garage
C. R. BANKS, Proprietor
212-216 Charlotte St. Peterboro, Ont.

Sovereigns In Bolivia.

Bolivia has a strange connection with Great Britain in the fact that the English sovereign is the standard gold coin. This is minted from local gold at the capital of the country, La Paz, along with the Peruvian half sovereign, which also is legal tender. Although Bolivia is as yet quite a "new" country and has not had time to adopt a coinage of her own, she has found an opportunity of establishing state monopolies on alcohol, spirituous liquors and tobacco, rendering the prohibition of them at any time an easy matter.—London Chronicle.

What Can Be Done In One Day.

"Every day is such a usual occurrence that its true significance does not come home to us," says a writer in the Woman's Home Companion. "We get so used to our days that we are blind to their universal possibilities.

"In the beginning one-sixth of the whole world was made in a day, yet how many of us feel that we can do one-sixth, or even one-hundredth, of all the things we ought to do in one day?

"Within one day the battle of Waterloo and the battle of the Marne were won. How about all the days between? A man can change the fortune of his entire life in a day."

Utility.

"They're going to build a sausage factory on the golf course."

"What for?"

"To make use of the links, I presume."

Its Nature.

"My dog can scent a storm hours off"

"Then his nose must be something of a storm scenter."

There's Profit In Growing Herbs.

"Particularly pleasant to grow are herbs," says Grace Tabor in the Woman's Home Companion, "and by a little study of their very special market they may be easily turned into pin money. Every butcher who makes his own sausage is a potential customer and the large packing houses, of course, use large quantities. Chemists, perfumers and pickle factories also require them. Solicit trade if this line is what you think you would like, offering a sample of your wares, just as any manufacturer shows samples of his goods."

Are You Tied Up Indoors?

If so, your whole system naturally gets tied up too.

A lazy liver and constipated bowels are bad things, dangerous things.

Exercise as much as you can—but keep your liver and bowels up to the mark all the time.

Take one pill regularly—until you are sure you are all right again.

CARTER'S LITTLE LIVER PILLS

Genuine bears Signature Brentwood

Colorless faces often show the absence of Iron in the blood.

Carter's Iron Pills will help this condition.

WASTE BOUGHT
Send us all your Waste Material such as Rags, Metals, Paper, etc. We will call when requested and take it away.
Be wise and Stock up with Low's Coal Now
LOW & COMPANY
262 Simcoe St. and 385 Bethune
Phone 697 Nights and Holidays 766

The Famous Canadian Salt
Windsor Table Salt
Made in Canada
THE CANADIAN SALT CO. LIMITED

WHEN YOU WANT
COAL
CEMENT
Sewer Pipe
CONSULT
H. B. TAYLOR & SON
Cor. Aylmer & Wolfe
'Phone 209

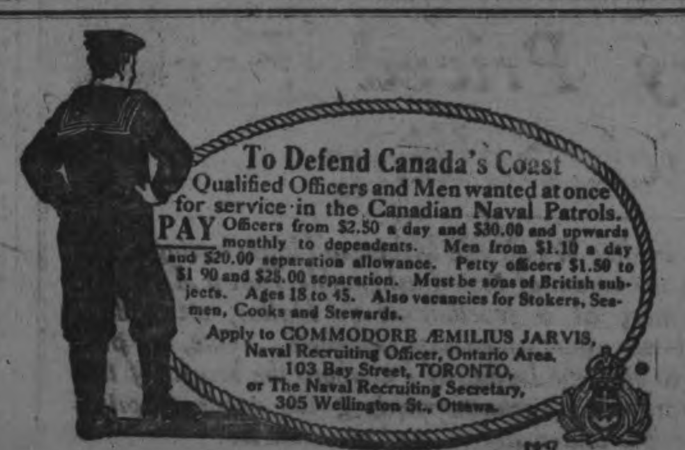

To Defend Canada's Coast
Qualified Officers and Men wanted at once for service in the Canadian Naval Patrols.
PAY Officers from $2.50 a day and $30.00 and upwards monthly to dependents. Men from $1.10 a day and $20.00 separation allowance. Petty officers $1.50 to $1.90 and $25.00 separation. Must be sons of British subjects. Ages 18 to 45. Also vacancies for Stokers, Seamen, Cooks and Stewards.
Apply to COMMODORE ÆMILIUS JARVIS, Naval Recruiting Officer, Ontario Area. 103 Bay Street, TORONTO, or The Naval Recruiting Secretary, 305 Wellington St., Ottawa.

COAL
THAT IS ALL COAL
PROMPT DELIVERY
Peterborough Fuel & Transfer Co.
Charlotte St. 'Phones 270 261, 862
Truck and Transfer Business in Connection

Redpath SUGAR

2 and 5 lb. Cartons—
10, 20, 50 and 100 lb. Bags.

is made in one grade only—the highest. So there is no danger of getting "seconds" when you buy Redpath in the original Cartons or Bags.

"Let Redpath Sweeten it."

Canada Sugar Refining Co., Limited, Montreal.

HEAT PRODUCING
COAL
Use Our
PITTSTON COAL
It Makes Warm Friends
Terms Positively Cash
Weir & McCarthy
Coal and Wood Dealers
111 Hunter St., East City. 'Phone 96

BOVRIL
The Great Body Builder

FESH OYSTERS

Just received by Express also Fresh Fish, Fruit and Vegetables at Moderate Prices. Grapes, Pears, Apples and Basket Goods Cheap. Cranberries and Grape Fruit.

JOE LONGO & CO.
TWO STORES 416 GEORGE ST. PHONE 931
230 CHARLOTTE ST. PHONE 1013

"WOULD you know father now from the picture he had taken years ago?" Time flies. Some day you may wish you had another picture of father. Persuade him. We await his and your pleasure.

Photo Studio
374½ George St.
Moule

Barbeau's Cartage

All kinds of Moving and Carting by careful and experienced men. A Lorry and a Piano Wagon has been added to our equipment which will enable us to give better service than ever to our Patrons. Satisfaction Guaranteed. We have just added a new furniture van. Largest in the city Household effects moved with care.

A. BARBEAU,
PHONE 1017 85 GLADSTONE AVE

YOUR SOILED SUIT

Overcoat or Your Entire Wardrobe Cleaned and Pressed by our New Method process. Baggy Trousers and shabby looking Clothes Removed and Renovated. Work called for & delivered

THE NEW METHOD
CLEANING AND PRESSING
195 Charlotte St. Phone 952

Dr. MARY E. DAVIDSON
OSTEOPATHIC PHYSICIAN
REMOVED
to the Goodwill Apartment House, Water St., in Apartment B., Second Floor. Telephone 1498.
Hours: 10 to 12 and 2 to 6. Evenings by Appointment.

SPECIAL FERN SALE

Choice assortment of best table varities tastefully arranged 35c and 50c

Boston or Sword Ferns 25c and up. Each plant a specimen

Peterboro Floral Co. 434-436 Water St
TELEPHONES — Greenhouse 1395 Residence 1657

Read the Examiner.

CITY AND GENERAL

CLEANING, PRESSING AND REPAIRING.

'Phone 1416 for Cleaning, Pressing and Repairing. Goods called for and delivered promptly. Mrs. Read, 159 Rubidge street. 28d-82

ARE YOU "MUSIC HUNGRY?"

Call and have a talk with Mr. J. W. Stuart at 372 Water Street. He has the agency for the Willis and Gerhard Heintzman Pianos, and can satisfy your "music hunger." He will put you wise about the right way to buy on an easy instalment plan.

DENTAL.

Dr. McKenty, Dentist, 370 George street, on the ground floor, first door north of Peterborough Hardware Co. Nitrous oxide and oxygen administered for painless operations.

PIANO TUNING.

'Phone 595, the Greene Music Co., Charlotte street, when your piano requires tuning, or regulating. All work guaranted. dtf

BLACK CURRANT JAM.

Just received: a few cases of two-lb. tins. While they last, 35c per tin; also raspberry and strawberry, in 4-lb. pails, pure, 90c.—J. R. Bell, 197 Hunter. 'Phone 45. 28d-93

BAGGAGE AND EXPRESS.

If you want your baggage and express work done carefully and promptly call up W. Collin, Express Delivery and Baggage Transfer. 'Phone 858. Address 508 Elm St. 28d-67

MORE MONEY FOR GAS.

You may get from 25 to 50 per cent. more mileage out of your old Automobile tires by having them repaired by our new improved process.—At Millard's Bicycle Shop, 225 Hunter Street; 'Phone 1256.

BRITISH COLUMBIA SHINGLES.

British Columbia cedar shingles makes the best roof, last longest, look best, and cost no more. Estimates given. Fred H. Rowan, McGill street, Peterborough. 'Phone 851. dtf-151

DANCING CLASSES.

New classes are being formed under the direction of Miss Gladman. Private lessons by appointment. For terms, apply Conservatory of Music. Telephone 355. 6d-92

DERE'S MY ORDAH, SAH.

Gee boss, mah troat ahm tiahed,
A typist 'twas going ta be fiahed
When in I walks and so sed I
You fiah her, shore ting yuh die.
De great Mogul was mad cleah troo,
Upon hees desk lettahs grew and grew.
I sez, sez I, gib dis pore chile
A new Underwood, den you'll smile.
Nelson, Typewriter Specialist
172 1-2 Hunter, W. Phone 229.

MANUFACTURERS, MERCHANTS, AND FARMERS.

Place your Fire Insurance with the Britannic Underwriters' Agency of The Employers' Liability Assurance Corporation, Ltd., $1,334,770.93 deposit with the Canadian Government.—P. J. Scollard, Agent, 350 Water street, Peterborough. 6d-94-1w-43

Omemee Items Of Interest

Omemee, October 23. — Mr. J. Mitchell of Lindsay, made a business trip to town during the past week.

Mr. and Mrs. J. Murray of Peterboro were the guests of Mr. and Mrs. Hugh Murray over the week-end.

Mrs. L. Windrim was in Peterboro on business on Saturday.

Mrs. Morcombe is the guest of friends at Whitby.

Miss Lila Beatty of Rochester is the guest at present of her parents, Mr. and Mrs. John Beatty.

Mrs. Clarence Laidley was a visitor to Peterboro on Saturday.

Mr. Glenny of Little Britain, was in town on business last week.

Miss Jean Johnston of Orange Corners was the guest of her friend, Miss Olla Earle over Sunday.

Mrs. T. A. MacPherson was a visitor to Lindsay on Monday.

Mr. Fred Curry of Brockville, was the guest of his brother, Mr. Wm. Curry, over the week-end.

Mrs. Bruce Rehill was in Peterboro on business last Sunday.

Mr. and Mrs. Reuben Bradley, of Dunsford, were the guests of the latter's father, Mr. T. G. McConnell, on Sunday last.

Mr. J. K. Hughes, of Peterborough made a business trip to town last week.

Mr. G. Tripp of Lindsay, was in town on business last week.

Miss Evelyn Sandy of Toronto, is the guest of her parents, Mr. and Mrs. John Sandy.

Mr. W. D. Goulding, of Galt, was a visitor in town last week.

Anniversary services will be held in the Presbyterian church on Sunday and Monday next, Oct. 28th and 29th. The Rev. W. M. McKay of Milton, will conduct the services on Sunday at 11 a.m. and 7 p.m. On Monday evening the ladies are providing a fowl supper after which an excellent programme will be given by Mrs. McCartney, Miss Merrifield, sopranos, mandolin and guitar duets; Port Hope Male Quartette, Mr. Chas. Hornby, violinist. Addresses by resident clergymen. Admission, adults, 40c; children 25c.

Miss Annie Clemetts was the guest of her cousin, Miss Myrtle Clemett of Lindsay, over Sunday.

Mr. J. Batman of Peterboro was in town on business last week.

Rev. Mr. MacInnes, who is convalescing at Queen's Military Hospital, Kingston, spent Sunday at his home in town, and took charge of the services in his church.

Mr. G. Webster of Lakefield visited friends in town last week.

Mr. W. Douglas of Millbrook, was in town on business during the past week.

Messrs. J. W. Dyrell, R. Spratt and Mr. Williamson of Lindsay, motored to Mr. Wm. Robinson's sale on Friday last.

Dr. Kenneth Laidley of Montreal, is the guest of his mother, Mrs. Griffin, King street.

Mrs. J. McCrea, Miss Ella McCrea and Mrs. R. J. Mulligan motored to Lindsay on Monday.

Mr. Ed. Cavanagh of Peterboro, was a visitor in town last week.

Packed by the Epworth League and Ladies' Aid of the Methodist Church for their soldiers overseas; socks knit by members of the Ladies' Aid, who donated $20, fifteen of which was spent in yarn. Each box contained the following: 1 pair socks, 1 2-lb. Xmas cake, 1 pkg. Oxo, 1 pkg. Ingersoll cheese, 1 pkg. gum, 1 French candle, 1 pad and pencil, 1 khaki handkerchief, a quantity of home made fruit jumbles, ginger cookies and fancy biscuits, home made candy in abundance.

DISFIGURED 4 YEARS!

Such was the misfortune of Mr. A. B. Whitker, of Paradise Hill, Sask. Writing to the Zam-Buk Co., he says:

"For four years I was a shocking sight, my face was simply covered with pimples and blackheads. Nothing I tried—although I used numerous remedies and blood medicines—had any effect. Finally I heard of Zam-Buk and gave it a trial. By the time I finished the first box I realized I had found a cure. I continued using Zam-Buk until the pimples and blackheads had entirely disappeared and my skin is now perfectly clear and smooth."

Zam-Buk gives just as satisfactory results in cases of eczema, scalp sores, ringworm, ulcers, boils, blood-poisoning and piles and is the best "first-aid" in cases of cuts, burns and scalds. All dealers or Zam-Buk Co., Toronto. 50c. box, 3 for $1.25.

Zam-Buk

Diamonds

Diamonds of unquestionable quality—many mounted in the newest and latest sittings.

Our prices are very moderate: Solitaires $15, $25, $35, $75, $100 and $200 up.

We also carry a full line of magnificent Clusters, Sapphires, Rubies, Emeralds, in Diamond Combination.

Warne's
"Diamond Hall"
349 George Street

IDEAL Water Motor Washer

Made to run from city water pressure. Will wash the finest fabric without injury, and will wash anything from a handkerchief to a pair of double blankets. Price $19.00. We will be pleased to explain it's workings.

F. R. J. MacHERSON Co, Ltd
176-178 Simcoe Street

Sunday School Lesson Questions

Ezra's return from Babylon: Ezra 8:15-36.

1. Verses 15-20. Who, and what, was Ezra?

2. If several generations of the same family are engaged in the same business or professions, is the last generation more expert at their calling than the first? Why?

3. What was the special work of the Levites?

4. How much does any organization depend for its success, upon men of rare ability at its head?

5. Verses 15-20. What steps should the present-day Church take, to supply the great lack of ministers?

6. Verses 21-23. Where was this company of devout men at this time?

7. Having the fit men for the work what is the next necessity as suggested by this story?

8. What results invariably follow when a company of Christians spend several days together in fasting and prayer?

9. Verses 21-23. What better guarantee for a safe journey have we, if it is preceded with devout prayer?

10. What had Ezra told the king which afterward made him ashamed to ask for a company of soldiers on their journey?

12. Verse 23. How may we know when God hears and answers our prayers?

13. Verses 24-30. How do you justify the vast expenditure of money for carrying on church and missionary work?

14. Why ought money for church and missionary work to be as carefully accounted for as money in a bank?

15. Verses 24-30. Why is it the duty of every person to feel as much obligation to give his proper share for carrying on God's cause, as to feed and clothe himself and those dependent upon him?

16. Verses 31, 32. Two good men start on a journey and are attacked by robbers, one being killed and the other escaping without injury; which of these men did God love more, and why?

17. What rule would you say God adopts, in delivering, or not delivering us from our enemies?

18. Verses 31, 32. How far was it from Babylon to Jerusalem, and how long did it take them to make the journey?

19. Verses 33-36. There are a great many more individual churches than there are individual banks; but what is the proportion of defaulting church treasurers, compared with defaulting bank presidents or cashiers?

20. Which gets the greater happiness, the one who honestly discharges a financial trust, or the one who having kept money, is not found out?

Lesson for Sunday, November 4th, 1917: Defeat through Drunkenness. (World's Temperance Sunday). 1 Kings.

Sneezing In Persia.

The well known superstition that to sneeze once is a bad omen seriously interferes with many of the duties and pleasures of the Persian. When he is so unfortunate as to sneeze once he quickly says, "Sebar amad" (a time for waiting has come), and for at least two hours thereafter he cannot be persuaded to take medicine, start on a journey or begin any new or important work. A missionary surgeon who has more than once had to postpone an operation because he or the patient sneezed once says: "I have now become an adept at producing double sneezes."

A Beginning.

Two college freshmen of the male persuasion were looking at a counter of magazines which had the usual pretty girl covers.

"There's a rather good one," remarked one.

His companion cast an appraising eye upon the golden haired, blue eyed little thing on the cover.

"Yes," he drawled, "but she has an incipient face."

Value Trebled.

Stockson — You say your mining stocks are worth three times what they were when you bought them. That's astonishing. How do you account for it? Bonds—Waste paper has trebled in value since I made the purchase.

Spiteful.

She—What do you suppose Harold meant by sending me those flowers? Also She—He probably meant to imply that you were a dead one.—Jack o' Lantern

Self Reminder.

Click—Is that movie actor absent minded? Clack—In a way, but he never forgets himself.

DAWSON BROS.
GROCERS
Cor. GEORGE & LONDON STS.

The store that is the poor man's friend. Buy your groceries from the people that help you to reduce the high cost of living, and where you are sure to get pure, fresh goods at all times. That's us.

FRIDAY AND SATURDAY SPECIALS.

Kellogg's Corn Flakes, just arrived. Special box ..... 10c.
Robin Hood Oats, round large box ..... 28c.
Tillson Oats, round large box ..... 28c.
Quaker Oats, large box ..... 28c.
Fresh Rolled Oats, bulk, 4 pound ..... 25c.
Gusto is wheat flakes, regular 13c. Special ..... 10c.
Griffin Seeded Raisins, bulk, 2 pound ..... 25c.
Griffin Seedless Raisins, bulk, pound ..... 15c.
Aunt Dinah New Orleans Molasses, 2 cans ..... 25c.
Canada Corn Starch, 2 boxes ..... 25c.
Laundry Starch, bulk, 2 pound ..... 25c.
Siam Rice, 3 pound ..... 25c.
Arbutus Brand, Pink Salmon, large tin. Regular 20c. Special. 15c.
Autumn Brand, Red Salmon, large tin. Regular 35c. Special ..... 30c.
Spanish Onions, choice quality, 3 pound ..... 25c.
Canadian Yellow Onions, peck ... 50c.
Clarke's Pork and Beans, Chili Sauce. Regular 25c. Special ... 20c.
Corn Syrup, 5 lb. pails. Regular 55c. Special ..... 50c.
Royal Excelsior Dates, special, 2 boxes ..... 25c.
Fresh Mince Meat, extra choice, pound ..... 20c.
Raspberry and Apple Jam in tumblers. Regular 15c. Special .... 10c.
Dutch Cleanser, 3 cans ..... 25c.
Goblin Hand Soap, best hand soap on the market, 5 cakes for .... 25c.
Purple Top Table Turnips, good cookers, choice flavour, peck .. 20c.
Cabbage, large heads, 3 for ..... 25c.
Hand-picked Sweet Apples, peck .60c.
Hand-picked Snow Apples, peck .. 70c.
White Star Potatoes, excellent cookers. Special, peck ..... 30c.
Hand-picked Beans, pound ..... 15c.
Terms: Cash. - - - - 'Phone 1620

Flag of the Chinese Republic.

The flag of the Chinese republic shows five equal horizontal stripes—red, yellow, blue, white and black, reading downward. The red stripe at the top stands for China proper, the yellow for Manchuria, the blue for Mongolia, the white for Tibet and the black for Turkestan.

A Sign.

"She must be getting old."
"What makes you think so?"
"She's begun telling folks how young he was when she married."
Free Press.

Going to Extremes.

"I tell you what," said Gotham, entertaining his western cousin, "everything is so high here it's almost impossible to keep a house going."

"Well," replied the cousin, "the winds are so high out our way it's almost impossible to keep a house from going."

Unprepared.

Edith—Were you taken by surprise when he proposed, dear? Elsie—Goodness, yes! Why, I hadn't even looked up his financial standing.

Falsehood.

No falsehood, did it rise heaven high and cover the world, but bankruptcy one day will sweep it down and make us free of it.

Sincerity is the basis of all true friendship. Without sincerity it is like a ship without ballast.

FOWLER'S PEBLO GLASSES

SCIENCE PLAYS ITS PART

Having the very latest and most scientific apparatus for taking his eyesight tests, Dr. Fowler makes absolutely sure of the condition of the eyes before fitting them with his celebrated "Peblo" Glasses. So sure is he that he gives a positive guarantee with all his work, and this guarantee is backed by the oldest continuous optical business in Peterboro. His patrons understand his tests as he makes them, which gives them perfect confidence in him.

CONSULTATION FREE

A.A. FOWLER DOCTOR OF OPTICS Phm. B. Toronto University
EYESIGHT SPECIALIST with NUGENT DRUG COMPANY

RESTORE THE NATURAL SIGHT

JOSEPH SMITH
SECOND HAND STORE
(Formerly Jays)
390 AYLMER STREET
Buys and Sells New and Second Hand Stoves, Furniture, Boots, Crockery, Clothing, Etc., Etc.

Prepare for
Hallowe'en
Everything Weird and Fantastic

Buy the novelties for your Hallowe'en Party now while the stock is large and the varieties are extensive.

Here are a few of the many that merit attention:

Black and Yellow Crepe Paper for Costumes, Hats and Decoration, per roll 5c
Decorated Crepe Paper, with Pumpkins, Cats, Witches, etc., per roll 35c
Spooky Lanterns, each, from 7c
Pretty Black and Yellow Festoons, per roll 15c
More Elaborate Festoons, per roll 35c
Cat, Witch and Goblin Ornaments, from 10c
Witch, Pumpkin, Owl and Cat Cut-outs, for decorating, per package ..... 10c and 15c
Seals with Ghosts, Owls, etc, per package 10c

Don't Forget the Campaign for
CANADIAN RED CROSS, Oct. 29-30-31

TREBILCOCK BROS.
417 GEORGE STREET PHONE 285

Millinery Priced For Quick Selling

A leading Wholesale Millinery House having offered us the cream of their Fashionable Fall and Winter Millinery at a fraction on the Dollar, we made a still lower offer, which was accepted. Now, we propose to give the Ladies of Peterboro the benefit of this Remarkable Purchase, marking the goods at prices impossible under any other circumstances.

Commencing on Thursday and Continuing on Following Days

We will offer at Half-Price and Less all Hats, Wings, Mounts, Feathers, Ornaments and Flowers, including a large variety of Beautiful Trimmed Hats and Shapes which we have just received and never been shown, as follows:

TRIMMED VELVET HATS—Values from $3.50 to $12.00, for ..... $2.95, $3.95, $4.95 and $5.95
MOURNING HATS—A nice collection trimmed in rosette, wing and loop effects, of self materials. Regular $4.00 to $5.50, for ..... $2.95 and $3.95
FELT HATS—Tailored effects ..... 98c and $1.49
DRESS SHAPES—A few grand dress shapes in the best shapes and colors. Regular $6.00 to $11.00. Quick selling price $4.95
VELVET SHAPES—Values from $1.50 to $6.00, for ..... 79c, $1.49 and $2.98
VELOUR HATS—Untrimmed ..... $3.95 and $5.95
FELT SHAPES— ..... 49c and 98c
CHILDREN'S HATS AND BONNETS—In velvet and corduroy, trimmed in fur and ribbon effects ..... 98c and $1.49
TRIMMINGS— ..... 19c, 49c, 98c and $1.49

The American Hat Store
163 Charlotte Street *Phone 30*

Palmolive Week AT OUR STORE

Get a Palmolive Coupon from us or cut one out of your Daily Paper present it to us and purchase two cakes of Palmolive Soap at regular price of 25c and receive a full size cake free of charge.

If you have never tried Palmolive Soap this is your chance to do so

WARNE'S
CUT-RATE Drug Store
Phone 527 351 George St.

ARE YOU READY FOR THE HUNT?
We Are With a Line of
HUNTING SUPPLIES
Such as Rifles, Shot Guns, Rifle Cases, Gun Oil, Cleaning Rods, Compasses, Hunting Knives, Hunting Axes, Etc.

Now is the time to make up your mind. Season opens next week. Your ideals can be realized at this store.

DEER SHOOTING

needs a keen knowledge of woodcraft and a lot of patience, but still more does it require ammunition that you can depend on. We carry a full line of Cartridges in Dominion and Winchester makes and guarantee every box. Give us a call. We sell deer license.

Peterboro Hardware Co., Ltd.

16 Pages

The Evening Examiner

PETERBOROUGH FRIDAY, OCTOBER 26, 1917

GRANT SIX
For Hire. Also Ford Touring Car and Taxicabs. PULKINGHORN'S AUTO AND TAXI LIVERY.
'Phone 278. Night 'Phone 1151

French And British Are Again On The Offensive

Allies Strike Another Hard Blow on Flanders Front ---Satisfactory Progress is Made in New Drive, the French Capturing a Village and Hundreds of Prisoners---Both Paris and London Announce Gains.

A SUMMARY OF TO-DAY'S WAR CABLES

(By The Associated Press.)

BRITISH FRONT IN BELGIUM, October 26.—Field Marshal Haig's forces this morning made two separate attacks on the German positions north and east of Ypres. The first was from a point near Saint Jansbeck westward through the southern fringe of the Houthulst Ridge to the region of Nieuwemolen. The other assault was on both sides of the Ypres-Menin highway along the Cheluvelt Ridge in the direction of the town of that name. The British troops, as well as the French, who also attacked on the left, made excellent headway, pushing forward on a wide front. A group of enemy guns on the high ground southeast of Cheluvelt, consituting one of the main defenses, was comparatively quiet. This probably was due to the British heavy bombardment last night. Many explosions were seen in the region of these batteries during the night. Again one of the greatest barrages yet seen was employed by the attackers. The preliminary bombardment was made more effective by the recent moving forward of the guns over the marshy ground. A brisk wind had dried the ground wonderfully.

(Canadian Press Despatch.)

PARIS, October 26.—The village of Draeibank, Papegoed Wood, and a number of fortified farms were captured by the French in an attack launched this morning on the Flanders front, the War Office reports. Hundreds of prisoners were taken.

The statement follows: At 5:45 o'clock this morning attacks were launched by the French and British armies north, northeast and east of Ypres. The Allied troops are reported to be making satisfactory progress. Rain fell heavily during the latter part of the night and is still continuing.

(Canadian Press Despatch.)

LONDON, October 26.—The French and British troops are attacking to-day in the Ypres region, the War Office announces.

(Canadian Press Despatch.)

PETROGRAD, October 26.—Russian forces on the Werder coast of Bethonia yesterday repulsed a German detachment, the Russian War Office announced to-day. Part of the German naval squadron, including some Dreadnoughts, the statement adds, is anchored in Kuivast Bay on the eastern side of Moon Island in the Gulf of Riga.

TO THE PEOPLE OF PETERBOROUGH

His Majesty the King, the British Parliament and People, have sent out an urgent call to Canada for assistance to the British Red Cross.

The need is greater, the demand more insistent, than ever before. Toronto has just given $850,000.00, and other cities in proportion. Our own City Council has wisely and generously granted $5,000.00 as a start. Last year a similar grant was supplemented by private subscription to nearly $9,000.00. This year I am asked to urge our good people to make it at least $10,000.00. Will we do it? We can if we will.

No personal canvas will be made, but private subscriptions are urgently asked and sorely needed. Please send them to Mr. Peter Campbell, Treasurer of the local fund, who will be pleased to acknowledge all such, large and small, both personally and through the local press.

E. C. S. HUYCKE,
Chairman Local Committee,
British Red Cross.

COUNTY TEACHERS HOLD THEIR ANNUAL CONVENTION

Helpful and Instructive Papers Were Read Yesterday at the Two Sessions Held Yesterday in the Normal School.

ATTENDANCE WAS LARGE

The annual convention of the teachers in Peterborough County was held yesterday in the Assembly Hall of the Normal school. The first session opened at 9.30 a.m., with Miss Mae Edgar as president.

A few business items were dealt with before the regular programme commenced.

Miss S. Hamilton and Mr. Hamblin gave very excellent reports of the O. E.A. convention held in Toronto at Easter.

Miss McRae dealt very helpfully with the difficulties experienced by the teachers in teaching Art. She advised doing a few things well and giving the child a thorough grounding for the Art that followed in Collegiate work.

On Thursday afternoon the President, Miss Edgar, gave a very inspiring paper on 'Ideals.' She defined the ideal teacher as one who con put herself completely aside, who is a pleasant companion, a just judge, and who is enthusiastic, patient and perseveringing.

This was followed by a very interesting and instructive address by Mr. Ingall, B.A., on 'the play period in rural schools. The listlessness of children at recess had aroused his interest and sympathy. He defined play as a desire for activity and expressed his opinion that th cultivation of play in rural sections would help the "back to the land" movement. He advised that rural schools should be used as play centres for the community. He said that so much calisthenics tends to kill free play spirit, gave Germany as an example and contrasted with its stern drill the wholesome outdoor sports of the British Isles, which had developed the endurance so noticeable in our soldiers. Play has four outstanding values. Firstly, its physical value is apparent in its working off of surplus energy and giving relief from fatigue. Secondly, its social value. The mingling with others tends to social efficiency. Thirdly, pedagogically. The children are more delighted to learn. Lastly, play should supplement the studies.

He discussed the three kinds of play: (1) Aimless play, (2) Free play; (3) Supervised play, and closed with earnest advice to the teachers to encourage play among their pupils.

This was followed by papers on 'School Gardens' by Misses Hamilton and Klink.

Miss Hamilton advised all teachers to take the summer course at Guelph. A very humorous description of difficulties encountered in the work was given. The crowning event of her garden work was the participation of thirty-five people of a pot of soup made from vegetables grown by the pupils.

Miss Klink gave an interesting and helpful paper on the merits of teaching agriculture. She referred to the extent to which it figures on the rural school curriculum in the western schools. She declared that the day of teaching the three "R's" had passed away and has changed to the three "H's"—the hand, the head and the heart.

Mr. G. E. Broderick, Public School Inspector, gave a helpful talk on Composition and urged the teachers to test work orally and to give the pupils suitable selections.

TRIPLEX METAL WEATHERSTRIP.

The only corrugated bronze strip on the market. Keeps out all the draft from doors or windows. Installed in most of the best homes and apartments. Let us give you an estimate on yours. Chas. H. Huffman & Sons, 301 King street. 'Phones 1235-1902. 23d-tf.

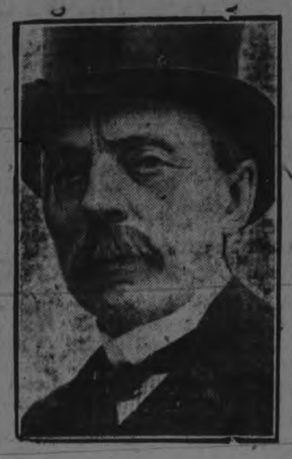

E. L. Newcombe,
Deputy Minister of Justice, and Chairman of the Military Service Council, who is well pleased with the first week's operations of the Military Service Act. And says its success is assured.

STILL PLENTY OF WORK FOR THE MEDICAL BOARD

Candidates Coming Forward Under Military Service Act Keep Doctors Busy—Pte. Wilson of the 93rd Battalion is Reported Wounded

TO-DAY'S MILITARY NEWS

THIS MORNING'S SESSION.

Candidates examined	28
Placed in A Category	14
Placed in B Category	3
Placed in E Category	4

There were not quite as many men reporting for examination at the Armouries this morning as usual, but at that enough have registered to keep the Board busy for the balance of the week.

Exactly two-thirds of those examined to-day went into A category, fourteen out of twenty-one being marked fit for the trenches. Only four were rejected. There were a number of city men among those examined, although the majority were from outside points.

The Cobourg Heavy Battery, Cobourg, Ont., is recruiting men for Heavy Artillery.

YESTERDAY'S RESULTS.

Candidates examined	55
Placed in A Category	32
Placed in B Category	2
Placed in E Category	19

The Medical Board at the Armouries are keeping up their steady gait, and yesterday saw fifty-three candidates examined, of which thirty-two were placed in A category. This is about the same percentage as usual. Two other candidates were pronounced fit for non-combatant service overseas, and nineteen were rejected outright.

Twenty-three were examined in the morning, seventeen going in category A and seven being rejected.

In the afternoon just half of the candidates who went before the Board were assigned to A category. There were twenty examined, with the results as follow:

Category A	10
Category B	2
Category E	8

The ten who were examined at night split fifty-fifty between the trench class and the totally rejected. The figures were:

Category A	5
Category E	5

PTE. WILSON WOUNDED.

Mrs. Ida May Wilson, 63 McGill Street, has received word to the effect that her husband, Pte. Henry Charles Wilson has been admitted to No. 22 General Hospital, Camieres, 16th October, suffering from a gunshot wound in the head. Pte. Wilson enlisted in the 93rd Battalion.

GERMANS WORRYING

Are Complaining in Advance of Allied "Brutality" in Planning Reprisal Air Raids on German Cities —Hun Officials Trying to Allay Apprehension

MORE GERMAN BLUFF

(Special to the Toronto Star and The Peterborough Examiner.)

(By John Grandens.)

BERLIN, Via London, Oct. 26.— If the Allies, and England in particular, hope by brutality in bombing unfortified German cities to bring Germany to her knees, that hope is in vain, according to the belief expressed in the highest German official quarters today.

The United Press was told on the highest authority that the Entente should not forget that there are numerous French cities in easy reach of German bombing air fleets, if the allies, including America, carry out any programme of attack on open German towns:

This same authoritative source declared:

"The British press tries to comfort the British population with assurances that at the beginning of the winter cessation of the Flanders battle, English air fleets, aided by numerous new English, American and Italian planes, will bombard fortified and unfortified German cities.

"We know the allies are incapable of an increased air offensive. Our enemies hope the lack of raw material will force us to our knees. That hope is fruitless. We have solved the problem of substitutes so well that the English are considering whether they should not imitate some of these substitutes.

"Our raids on London are justified. Lloyd George in June, 1915, declared that London had become a second Woolwich. (Note—Woolwich is one of England's great arsenals and munition plants.)

Hitherto, whereas our enemies have incessantly bombed open towns, such as Karlsruhe, Frankfort Au Main, Baden, Freiburg and Tuebingen, the effect of such brutalities on the population has been the opposite of that intended. It has strengthened the public's determination to hold on."

AN ASTOUNDING SPECTACLE.

(Special to the Toronto Star and The Peterborough Examiner.)

(By Ed. L. Keen.)

LONDON, Oct. 26.—A Germany that orders repeated "baby killing" aerial raids over England and France, and pursues a murder policy on the sea, no less than on the land, now complaining, in advance, of allied "brutality," is the astounding spectacle presented in the Berlin despatch to-day.

Officials expressed intense interest in the authoritative interview sent by the United States staff correspondent in Berlin. It was regarded as a strenuous effort of the Kaiser's war machine to allay apprehension caused by England's recent announcement of a reprisal policy which would demand "an eye for an eye and a tooth for a tooth" off Germany for her aerial assassinations.

BRITISH CAVALRY IN ACTION

Horsemen Get Their Chance in To-day's Big Flanders Drive

(Special to the Toronto Star and The Peterborough Examiner.)

(By Wm. Philip Simms.)

WITH THE BRITISH ARMIES IN FLANDERS, Oct. 26.—Fifty-five minutes after the British forces went over the top early to-day in a concerted Anglo-French drive, German pill boxes, 2,000 yards distant, succumbed to the fury of their attack.

Half an hour later the same fighting British were swarming in desperate battle around Poidhook Chateau.

In the fighting at Cheluvelt to-day the British horsemen were fighting astride for the first time in months. Haig flung his cavalry into the fray and they fought successfully. They were also reported in action around Passchaendaele.

The 2,000 yard initial gain was to the west of Passchendaele. From there the line of the attack apparently extended to as far north as Houthulst forest, where, at the time this is written, British forces have made good progress. To the south, there was fighting as far down the line as Cheluvelt.

FRANK JENNE Says:

I am showing in my window to-day some beautiful new silk cravats, Swiss silks that just reached me the day before. In my other window you will see a new trench coat. "Come to me."

Germany Has Suffered Her Greatest Defeat Of The Year

Demoralized by Trip - Hammer Blows of General Petain's Forces Huns Are Abandoning Their Guns to Retreat Across the Ailette Valley and the Aisne and Oise Canal.

ENEMY LOSSES HEAVY

(Special to the Toronto Star and The Peterborough Examiner.)

(By Henry Wood.)

WITH THE FRENCH ARMIES IN THE FIELD, Oct. 26. — With every hour to-day there grew evidence that Gen. Petain's stroke on the Aisne had inflicted on Germany her greatest defeat of 1917.

Demoralized by the trip hammer blows of the great French war machine, the Germans to-day were abandoning their guns in an effort to retreat across the marshy Aillette Valley and the Aisne and Oise canal. Fighting with the desperation of men who know they are beaten, the enemy gave way for the French wedge trail to-day it has been jammed more than three miles into the pivotal base of the German line curving around the western extremity of the Chemin Des Dames.

The total capture of men has reached more than nine thousand. More than a hundred guns have been taken so far. Several hundred trench mortars and machine guns are not included in this count.

TERRIFIC ENEMY LOSSES.

Judging from prisoners' stories, and an estimate of the mangled heaps of German dead, the German losses in Tuesday's drive and Thursday's acceleration may be conservatively estimated at the equivalent to three whole German divisions, approximately 45,000 men.

In proportion to the size of the battle front, seven miles, this is the heaviest loss which Germany has ever sustained in a single series of military operations since the disastrous German retreat last spring.

Not only that, but the French victory is a cumulative one. The Poilus now dominate the entire Aillette Valley. Their hold on the observatories here practically renders untenable the German lines along the northern edge of the bloody Chemin Des Dames all the way toward Craonne, far to the east.

To-day the battle thundered on, the enemy apparently seeking to make a stand on new lines opposite to the heights of Aillette.

The new advanced French line today was an average of three and tenth miles beyond Monday's positions, over a total front of practically seven miles. Consolidation of these lines to-day swept more and more German positions in the Poilus' hands. France has already re-occupied territory between the Monkey Mountain and Pargny capturing the villages of Pinon, Pargny and Filain.

What made the Aisne victory all the more demoralizing to the German forces was the fact that on this particular ridge Hindenburg changed his favourite tactics. It had been his scheme heretofore to refuse battle and elastically to fall back to prepared new positions. Dwindling man power impelled the German High Command to husband all forces of men and not to fight and lose men where a retreat of a few hundred yards or possibly more, might save troops.

The importance of the Aisne ridge however, led Hindenburg to rush up his best troops and accept the battle offered by the French with all the power at his command. The French were victorious.

Australia's Trans continental Railway.
The completion of the new line mark s an important event in the history of the commonwealth. The section just completed is 1,060 miles long and the rail distance across the island con tinent is 3,467 miles.

SOME DRASTIC REGULATIONS IN REGARD TO FUEL

Order-In-Council Just Passed is Primarily Designed to Prevent the Hoarding of Coal By Consumers

PROFITS FIXED

OTTAWA, Oct. 26.— Drastic regulations in regard to fuel are announced in an order-in-council just passed and published to-day. All importers and dealers in coal must be licensed and application made for such license before November 21st. Heavy penalties are provided for persons doing business without this permit.

In regard to profits, brokers must not get more than 30 cents per ton for their services, wholesalers 35 cents, and retail dealers 50 cents.

Regarding the hoarding of coal it is provided that no consumer shall obtain any quantity of coal in excess of an estimated supply for two months, with a minimum allowance of three tons. The Fuel Controller will have power to requisition any quantity of coal over legal supply from any consumer in cases of emergency.

Poelderhook Is Captured By The British

Canadian Press Despatch:

LONDON, Oct. 26.—(Bulletin). — Shortly before 7 o'clock this morning British forces, which began an offensive on the Ypres front, were seen entering the German pill box upon the Bellevue spur and shortly afterwards the signal showed that the British had carried Poelderhook Chateau, which had been strongly fortified by the Germans, telegraphs the correspondent of Reuter's Limited at the British headquarters in Belgium.

Two Billion Dollar Credit Is Asked For

Canadian Press Despatch:

LONDON, Oct. 26.—The Government announced to-day that it will ask the Commons Tuesday for an interim credit of two billion dollars to finance the war till December, when an additional credit will be asked for.

Prisoners Total 30,000 Says Berlin

Canadian Press Despatch:

BERLIN, Oct. 26.—The Austro Germans in their offensive on the Isonzo front, have captured more than 30,000 Italians, the War Office announced to-day. More than 300 guns also were taken.

A SPECTACULAR FIRE IN PLANT OF EXPLOSIVE COMPANY

Neighbourhood of Vaudreuil Rocked For an Hour This Morning by the Tremendous Explosives From the Burning Building

NO LOSS OF LIFE

Canadian Press Despatch:

MONTREAL, Oct. 26.— Part of the plant of the Canada Explosives Company at Vaudreuil was destroyed by fire at seven this morning and fifteen hundred hands employed had to beat a hasty retreat from the premises. Early reports from Vaudreuil indicated that there had been no loss of life. The neighbournood was rocked at intervals for nearly an hour by tremendous explosions, while the sky was lit up with all the colours of the rainbow from the flames of the burning acids. The fire started in the shell filling house and a heavy wind blew the flames across the remainder of the plant. A special train with fire fighting apparatus was sent from Montreal.

The damage done in the Vaudreuil fires and explosions is estimated at $1,600,000.

ST. PETER'S PATRIOTIC CLUB BUSY

124 Christmas Boxes Are Shipped to the Boys Overseas

The regular monthly business meeting of St. Peter's Patriotic Club was held on Wednesday evening at 8 o'clock in St. Alphonsus' Lyceum. The President, Mrs. J. F Crowley, was in the chair. The secretary gave an interesting report of the work done during the month of October, which is as follows:

10 grey flannel shirts, 12 pair pyjamas, 101 sheets, 4 pillow cases, 403 towels, 13 wash cloths, 6 dressing gowns.

During the past week the members have been busily engaged packing boxes for the boys overseas, and 124 boxes have been shipped to Miss Plummer, each box containing a pair of socks, Christmas cake, writing pad, envelopes and lead pencil, shaving soap, tooth paste, tooth brush, 2 pkgs. gum, 2 bars chocolate, 3 pkgs. cigarettes, 1 pkg. tobacco.

The treasurer's report was then read, which showed that the Club was in need of funds, and in order to raise the necessary amount it is their intention to hold an 'At Home' on Monday evening, Nov. 5th.

German Withdrawal Continues

Canadian Press Despatch:

PETROGRAD, Oct. 26.—The Russian troops on the northern end of the front, following the Germans in their withdrawal in that sector, have advanced as far as the Riga-Orel railway without discovering the enemy, the War Office reports.

A Happy Home Coming

When you have had an extra pleasant experience, you are always loaded up with the appreciation of it, and want to get home to your family to tell about it. If it was a good show you saw you are not satisfied till you have described it as fully as you can remember it. In the same way if you have found a store with the kind of service that exactly suits you, and discovered that you can get just the quantity you want and save money on its purchase, you are anxious to spread the good news. Peterborough Shoe Store service gives its customers that pleasurable feeling and this week is an exceptional one in that respect. The special offer made in Tuesday's Examiner is continued for Saturday, consisting of a ladies' patent colt with kid or cloth tops, also all gun metals, for this week selling at $2.98. All high top boots reduced for the week. Remember the place, Peterborough Shoe Store, 291 George street, New Lundy Block.

YOU ARE NO BETTER

Than your Eyes. Eyesight is the most important function of the human body which accident insurance companies value as high as life itself. If your eyes bother you, have them fitted by Dr. Lacey, 410 George Street.

Evening Examiner

Phones—Editorial 1089, Business Office 1081 Private Branch Exchange to all Departments.

The Paid Circulation of The Daily Examiner is Over 5300 COPIES DAILY SWORN TO AND GUARANTEED

The Daily Examiner, published every lawful evening by The Peterborough Examiner, Limited, Office, 419 George St. The Weekly Examiner, published Thursday morning.
The subscription price of the Daily Examiner is $4.00 per annum; that of The Weekly, $1.00.
U. S. Representatives.—Stockwell, Special Agency, People's Gas Bldg.—Chicago, Tribune Bldg.—New York.
R. M. Glover, Managing Director.
Advertising rates on application.
R. M. Glover, Managing Director.

"Peterborough Presents Possibilities Unsurpassed."

WEDNESDAY, OCT. 31, 1917

TOO MUCH OF A GOOD THING.

Food Controller Hanna is having a hard row to hoe—a difficult task, in dealing with the food supply situation in a way to secure the best results, and cause the minimum of friction, and even hardship. The problem seems to be to save certain articles of food for export, and to encourage economy in the use of other foods. These objects in their attainment touch a wide range of detail and interests, and it is to be expected that the Food Controller may make mistakes in dealing with some phases of his many-sided problem.

He appears to have made one of these mistakes. In effect, he is throwing some of the responsibility for complaints of the high cost of living upon the suffering housewives themselves. He is, in effect, telling them that they are suffering from the enjoyment of too much cleanliness, expressed in the form of package food and has, therefore, issued an order prohibiting the sale of foods in packages, reserving for himself the right to modify his prohibition in respect of some articles, which, it is hoped, he will extensively exercise.

The only possible advantage to the consumer comes from the fractionally lessened cost to the consumer of the food, represented by the removal of the cost of the containing article—carton, box or tin; and the disadvantages from prohibition of package goods are many. In recent years the pratcice of providing certain food articles in packages has become universal, and it has much to commend it. We are compelled to wrap bread for sanitary reasons, and for the sake of cleanliness. The inconsiderable trifle of expense added by this requirement is fully offset by the knowledge of the buyer that the bread is clean and sanitary, as far as the precaution of wrapping it is concerned.

There are more advantages than one in package foods. We are assured of cleanliness and sanitary conditions, a matter of the greatest importance, especially as compared that would attend distribution of food in bulk in some unambitious grocery store where the customer cannot look for cleanliness in connection with the sale of goods in bulk.

The customer knows that no matter how untidy and unsanitary the premises or how grimy the service, that food in packages is absolutely clean, an assurance he could not have from bulk handling.

And assured cleanliness and sanitary conditions are worth paying for, especially when the extra payment for the container represents a large employment to many workers, men and women, in their preparation. In Peterborough alone the prohibition of package food would throw hundreds of girls and women out of employment.

Housewives spend money and much muscle in keeping their houses clean and sanitary. Is this money and work wasted? It would be cheaper and easier to live in dirt, except when we have to pay in doctors' bills, in pain and illness, the penalty of filthy, unsanitary homes.

The argument for selling food in packages consists, in part, in the fact that cleanliness and quality are guaranteed, both in the putting up of the article, and the subsequent handling. The manufacturer's reputation, and his profits, too, are at stake. Then the change of system in the putting up of food will create large disorganizations of elaborate and expensive establishment—mean loss of employment of the younger bread winners of families, and the saving in cost will be largely offset by disadvantages.

We all remember with something like a shudder, the foreign but easily accounted for cylindrical substances that were to be found in oatmeal in bulk, and freedom from this little horror is well worth the tiny fraction of saving that will come from making oatmeal porridge from other than sealed, and safe, and clean, and mouseless packages.

It has taken years to educate the people to the fact that as a rule the sealed packet means cleanliness and quality combined; and that foods thus put up have a reputation that can be depended upon. Vast establishments, employing many hands directly, and large contributory employment outside, will be hampered or driven out of business, and thousands will be thrown out of employment. If the saving sought were in proportion to the disadvantages, as it is not, then the decree against package foods might be justified.

One of the elements in producing the high price of milk is bottling it—selling it in sealed packages. But people are content, they prefer milk at a little higher price when they are assured of a clenliness that did not go with the old sloppy way of delivery.

Hon. Mr. Hanna's intentions are good. His object equally so; but too much cannot be said of his prohibition of package food.

The saving does not compare with the trade disturbance that must ensue, and the subjection of the people to an inconvenience, destruction of assurance of cleanliness and quality.

The Ontario Government has changed its policy. It has taken to fishing—for fish, not votes—in Lake Nipissing, in order to increase and cheapen food supplies.

ABOLITION OF PATRONAGE.

The prominnece given in the press of the statement that the Union Government has abolished patronage, seems to indicate the belief that the government thereby has done a good thing, as it has done, as it was expected to do. The Union Government was formed to help Canada do her duty better in the way of war winning. If this was to be done, the most obvious thing to do was to remove the influence that more than any other one thing destroyed the effectiveness of Canada's war administration and made a change of government necessary.

If the Union Government means what it should mean, all party, all partizan and all personal advantages are subordinated to the one work of effectively helping Canada do its share of war winning. The Union Government could do no better thing to attract approval of honest and patriotic Canadians, and increase the hostility of the place seeking and graft elements of our population, than it has done by the abolition of "patronage." If some inspired and omniscient auditor could go over the public and secret records of our war administration during the last three years, there would be revealed an astonishing waste of money, to which would be added a tale of public trust destroyed, public patrioitsm chilled, and general war-waging efficiency destroyed.

The Union Government of Canada does well to abolish patronage. If it carries this out rigidly and makes appointments and spends public money only to get value without rake-off, and efficient service; if the Union Government guides Canada in the course of war-winning without fear, favour or affection—except for right and justice, it will help bring back conditions of the "brave days of old," of which Macauley sings—

Then none was for a party;
Then al lwere for the state;
Then the great man helped the poor,
And the poor men loved the great.

The allies are to give the Germans no rest this winter. The Teutons will have to hustle instead of hibernate.

A SLICE OF BREAD.

The Result of Wasting Only One a Day In Every Home.

A single slice of bread seems an unimportant thing. In many households one or more slices of bread daily are thrown away and not used for human food. Sometimes stale quarter or half loaves are thrown out.

Yet one good sized slice of bread, such as a child likes to cut—weighs an ounce. It contains almost three-fourths of an ounce of flour.

If every one of the country's 20,000,000 homes wastes on the average only one slice of bread a day the country is throwing away daily over 14,000,000 ounces of flour—over 875,000 pounds, or enough flour for over a million one-pound loaves a day. For a full year at this rate there would be a waste of over 319,000,000 pounds of flour—1,500,000 barrels of flour—enough to make 365,000,000 loaves.

As it takes four and one-half bushels of wheat to make a barrel of ordinary flour, this waste would represent the flour from over 7,000,000 bushels of wheat.

Fourteen and nine-tenths bushels of wheat on the average are raised per acre. It would take the fruit of some 470,000 acres just to provide a single slice of bread to be wasted daily in every home.

To produce this much flour calls for an army of farmers, railway men and flour mill people. To get the flour to the consumer calls for many freight cars and the use of many tons of coal.

But, some one says, a full slice of bread is not wasted in every home. Very well. Make it a daily slice for every four or even ten or every thirty homes, make a weekly or monthly slice in every home or make the wasted slice thinner. The waste of flour involved is still appalling, altogether too great to be tolerated when wheat is scarce.

Any waste of bread is inexcusable when there are so many ways of using stale bread to cook delicious dishes.

A Link With Primitive Times.

All ceremonial maces at court, in parliament, of learned societies and municipal bodies, field marshals' batons, gold and silver sticks, etc., are descended from the heavy fighting sticks and clubs of primitive savages. The chiefs always had the best carved clubs, which were the symbols of prowess and authority. The Australian boomerang and the Irish shillalah are both maces.—London Standard.

Birds Weigh Themselves.

An ingenious naturalist has been making the tomtits record their weight. In order to obtain the food which he places for them they have to alight upon what appears to be a twig, but is in reality the beam of a tiny scale. As they rest upon it so they register their weight, which averages about one-third of an ounce per bird—forty-eight tomtits to the pound.

PTE. J. C. ARMSTRONG.
Who is officially reported missing. He was one of three Peterborough brothers who went over with the 93rd Battalion.

OFFICERS ELECTED

The members of Miss Parker's Class of the George Street Methodist Sunday School held a meeting in the Green Room of the Y.W.C.A. Thursday evening, and election officers for the coming year, resulted as follows:

President—Miss Outram.
Vice-President—Miss Pentland.
Treasurer—Miss Brownscombe.
Secretary—Miss Toone.
Convenor of Finance Committee—Miss Brownscombe.
Convenor of Social Committee — Miss Twoman.
Convenor of Programme Committee — Miss Swain.
Convenor Literature Committee — Miss Waram.
Convenor of Visiting Committee — Miss Annis, Miss Hutchinson.

After business was concluded a very pleasant social hour was spent. The class meets each Sunday afternoon at 3 o'clock.

Strangers and visitors will be made heartily welcome.

Italians Withdraw

ROME, Oct. 26.—Under the Austro-German pressure on the Isonzo front, the Italians have withdrawn their lines in one sector and are preparing for the evacuation of the Bainsizza Plateau, the War Office announced today.

Toronto Stock Market

Steel of Canada, 51 1-8, 51 1-4; Maple Leaf, 95 bid; Steamships Pfd., 75 bid; Loan 1937, 94 3-8; Dom. Steel, 54 1-2 bid; N. S. Steel, 79 bid; Can. Gen. Elec. 102 3-4 bid.

LIFTING HEAVY WEIGHTS.

How to Work Without Straining the Muscles of the Back.

During housecleaning season it is not uncommon to hear many complaints of backache. Oftentimes the muscles of the back have actually been strained from lifting or lugging at heavy rugs, etc., and there is reason for the pain and discomfort manifested. Fortunately there is a way to lift heavy weights without straining the muscles of the back. "A well known metallurgical company," says Popular Mechanics, "has recently issued instructions showing the right and wrong way to lift heavy objects, such as ingots and castings.

"The way which is condemned and which many workmen thoughtlessly follow consists in grasping the load with both hands while stooping over and scarcely bending the legs at all. Lifting in this posture throws most of the weight on the lower part of the back, where the muscles are weakest, and may produce a severe strain or rupture.

"The proper way is to grasp the load after squatting down close to it, so that the knees are drawn well up against the body. Lifting in this manner throws the weight on the thighs and shoulders, which are strong and best suited to the severe stress that comes in raising the body to an erect posture."

Colony Convicts.

Virginia was the only colony which ever received convicts, and very few were sent there, and most of those sent were political prisoners. The aristocratic element predominated. In 1676 parliament forbade the transportation of convicts to English colonies in America.

Seizing the Opportunity.

Crabshaw—If you insist on this new gown I'll have to get it on credit. Mrs. Crabshaw—As long as it's going to be charged, dear, I may as well get a more expensive one.

Train the Child.

A child should not only be taught, but trained. Training is drilling him in what he does until he has acquired the habit of doing it.—Henry Ward Beecher.

7,000.00 BUYS 200 acre farm south Monaghan, nearly all workable. Two barns and house. If not sold within two weeks owner will rent 100 acres with buildings, and retain the balance.

H. J. McCANNON, Real Estate Agent
140 SIMCOE STREET PHONES 749-772

Brisk Prices For Quick Selling To-Morrow

Black Underskirts $1.98
Made of a heavy twill farmer's satin, finished with six-inch pleated frill. Will give excellent service. Good assortment of sizes. Saturday special, $1.98.

Black Plush Coats $25.00
A plush with a deep pile, fashioned into stylish coats that measure 54 inches in length. Finished at the waist with fancy belt; large convertible collar — lined and interlined throughout with heavy quality figured Italian satin. Special Saturday price, $25.00.

$27.50 Serge Suits $23.50
Made of heavy quality all-wool serge. Lined and interlined throughout with heavy satin. They are smart tailored styles trimmed with belts, convertible collars, pockets and button trimming. Colors are: Green, brown, navy and black. Regular $27.50. Satruday special, $23.50.

Eiderdown Kimonas $5.00
Heavy eiderdown kimonas in a variety of attractive colorings. Finished with cord and fancy collar. Saturday price, $5.00.

The Redfern Store
Operated by the Cressman Co., Ltd.

C. G. E. Engineer Seriously Injured

Mr. P. Allison Sustained a Fractured Skull

Mr. Philip L. Allison, engineer at the C. G. E., was seriously injured last night at 5.30 at the works. He had climbed up to attend to an electric motor 15 feet above the ground, when in some way he lost his hold and dropped to the cement floor.

Dr. Gallivan was called immediately and Allison was taken to St. Joseph's Hospital, where it was found that he had fractured his skull and broken several ribs. Although he has regained consciousness, he is in so serious a condition that a consultation has been called this afternoon to ascertain the extent of his injuries.

SOLDIERS' ADDRESSES ARE WANTED

Knox church Ladies' Aid are preparing Christmas boxes for Knox soldiers overseas. There are some addresses they have as yet been unable to secure. If any readers can furnish the addresses of one or more of the following, will they kindly call 1634, give the information by 'phone, or leave them at 274 Sherbrooke street, without delay.

The addresses sought are those of—Harry Copson, John Chellis, Thomas Kay, Peter Smith, Wm. Southeran, Harry Williams.

Police Take Many Fines From Cyclists Who Use Sidewalks

The police have made a new drive recently against cyclists who trespass on sidewalks. There have been some twenty cases, or rather will be after to-morrow morning's docket of six, during the past ten days. The fines imposed have been standardized —$2.00 plus $2.60 costs. In this way the department has picked up a little loose change for the city.

Must Go to School.

A case of truancy in police court this morning drew a warning to the parents from Magistrate Dumble, who declared that the children must be sent to school. Truant Officer Cochrane, who laid the charge, was instructed to see that the parents carried out the court's order.

Must Pay for Chickens.

Mrs. George Keyes, Ware street, who appeared in police court last week on a charge of stealing several hens from her neighbour Mr. John McWilliams, was ordered to pay $6.00 for the chickens, and $7.60 costs, by Magistrate Dumble this morning.

Donations For The British Red Cross

Donations for the British Red Cross Society may be left at any of the local banks for Mr. Peter Campbell, the treasurer of the local fund.

WE OWN THE EARTH AND SELL IT
T. WALKER & CO.
377 Park Street
Phone 1002

For Sale, Rent, or Exchange

Houses for Sale

Red brick house, with furnace, Lansdowne street $1800

Red brick house on Park street, south of Sherbrooke, with lot 40 x 150 ..... $2000

7 roomed brick House, with barn, stable and hen house, on a 84 x 120 lot $1800

7 roomed brick house, with large lot on Perry street $1700

A good 6 roomed metal sheeted house on Brown street $900

6 roomed red brick, 3 piece bath, large lot, on Sherbrooke st. $2200

A well built brick house on Bethune street, 3 piece bath; north of London $2200

7 roomed brick house on Stewart, north of Smith, large lot, 6 apple trees, stable, hen house, etc. $2300

11 roomed red brick house on Robinson street; large lot $1800

6 roomed good brick house on Park, above Smith; lot 70 x 241, with lots of small fruit $2200

A large good solid brick house with several good building lots; corner of Romaine and Lock streets $4000

Store for Sale

A fine piece of property on George street above Lake, with good store and residence; large lot $5000

Farms for Sale

A first class 15-acre Farm with good buildings, lots of large and small Fruits. A1 soil, 3 miles out on the Gravel Road $4000

137 acres A1 Farm, with excellent soil, with a south east slope; some of the best land in North Monaghan, with buildings ..... $8500.

150 acre Farm, good solid brick house; good buildings; 7 miles out. $7000

50-acre Farm, with Buildings; 3 miles out $4000

Good 50-acre Farm with new buildings, all conveniences in house; 3 miles out $6000

Lots for Sale

A few Lots on Cameron street $125 Easy terms; no interest.

We have several other good houses from $900 to $15,000, also Farms, $4,000 to $14,000. Lots from $125 to $7,000.

List of Houses to choose from, over 130; Farms, over 56; Lots, over 130.

T. WALKER & CO.
377 Park St. Phone 1002
Hours of Business—9 a.m. to 9 p.m. Please Come Early and Don't Stay Late.

FOR RENT

TO RENT—A DESIRABLE FRONT ROOM, furnished, with board. Apply 315 Elias Avenue. Telephone 1705. 54-97-7100

THREE UNFURNISHED ROOMS TO Rent, all conveniences. Apply 640 Bethune. 54-97-7082

FOR RENT—NEW MODERN BUNGALOW, all conveniences; immediate possession; seven minutes walk from Post Office. Apply 61 Robinson street. 'Phone 1805. 54-97-7109

WANTED

BOARDERS WANTED — Good room and board, 2 or 3 gentlemen in private home, with all conveniences. Apply Box 7068, Examiner Office. 54-97-7098

WANTED — AN EXPERIENCED BORING Operator, for 9 inch shells; also one experienced belt man. Apply Henry Hope & Sons. 54-97-7105

SHOEMAKER WANTED — FIRST-CLASS man, minimum wages, $20 per week; steady work and good prospects. Apply D. McKenzie, High-Class Shoe Repair Service, 96 Bank Street, Ottawa. 54-97-7110

WANTED—TWO OR THREE HEATED, furnished rooms; use of bath and kitchen. Apply at the Examiner Office for address. 54-97-7112

HELP WANTED—Female

MAID WANTED — ALSO WOMAN TO wash. Apply 596 Stewart. 54-1w-97-7114

WANTED—A MAID FOR SMALL FAMily. No washing or ironing. Apply Examiner for address. 54-97-7093

FOR SALE

THOROUGHBRED JERSEY CALF — NINE months old (male). Apply 177 Douro Street. 54-97-7102

FOR SALE—RADIANT HOME HEATER, good condition. Apply 607 Concession. 54-97-7115

FOR SALE — AN OFFICER'S KHAKI Overcoat. New. Apply 135 Lansdowne Street. 54-97-7066

FOR SALE — FIFTEEN ACRES GOOD Farm, house and barn. Three miles from Trenton, good orchard and small fruit. Price $1,500 (a snap). Immediate possession. For particulars address Mrs. A. Bilodeau, General Delivery, Trenton, or Box 7104, Examiner Office. 54-97-1w-7104

Help to Reduce Your Expenses

BUY YOUR FOOTWEAR AT

ZACKS

We are selling Footwear for the whole family at the lowest prices in this city. Investigation will prove this statement. No store, big or little, can equal these values. Why waste money by paying more than these prices:

WOMEN'S SAMPLE BOOTS—In the latest styles; brown with Louis or walking heel, black, grey, brown with buck tops, black with chamois tops, and many other pretty styles. On account of needing the room we must clear them out. The sizes are 2½ to 5. The prices are ⅓ regular price.

WOMEN'S WALKING BOOTS—In brown calf, black calf, and khaki calf, with leather or Neolin soles, Military heels, welted soles. As we have many lines we cannot give the prices, but they are priced very reasonable for such a high-grade boot.

LADIES' FINE BOOTS—Lace or button, patent with cloth or kid tops, all styles of heels. Sizes 2½ to 8. ..... $2.98
Regular $5.50 for .....

LADIES' HIGH TOP BOOTS — Vici kid with cravenette tops. Louis heels, 8-inch top. All sizes. $3.98
Regular $6.00 for .....

LADIES' FINE KID BOOTS—Black and chocolate,.. Louis heels, 8-inch top. All sizes. Regular $7.00 for.... $4.95

MEN'S FINE BOOTS—Chocolate or black, solid oak soles or Neolin. Recede or blucher cut. Sizes 7 to $10.00.... $4.95
Special for Saturday .....

SPECIAL—We have got in a line of Witch Elk boots, 16-inch top, guaranteed waterproof, suitable for hunting or as a working boot. Sold all over for $14.00 and $16.00. We are selling them on Saturday for only $8.50

BIG SPECIALS IN RUBBERS.

D. ZACKS
424 George Street Peterborough

Working Men of Peterborough

WHY NOT release yourself from High Cost of Living by keeping a Cow, growing your own Vegetables, having your own Hens, Etc.?
There's good money in it. We have A SEVEN ROOMED GOOD FRAME HOUSE with a very good Cement Foundation and Cellar, a good Barn with convenience for Stable, Drive Shed and Hen House on a 75 x 300 ft. lot with more land close to rent or buy at Downie's Corner a few yards from the City Limits.

$1,600 PART CASH

T. WALKER & CO.
377 PARK STREET TELEPHONE 1002

P. S.—The above is very good property and good buying.

CHESLER'S
Sensational Sale

Continuing for SATURDAY and All Next Week

WASH SILK WAISTS — Large sailor collars, trimmed with lace, long sleeves and cuffs. Sizes 36 to 44. White only, clearing at.. **89c**

STRIPED VOILE WAISTS—In three shades, large collar and cuffs. Sizes 36 to 44.... While they last for, only..... **79c**

HEAVY SATIN WAISTS—Colors white, cream and black, large pointed collar, tucked front, hemstitched front, collar and cuffs, well worth $5.00. Our sensational price is..... only **$2.98**

CREPE DE CHINE WAISTS—A few odd lines and styles, all this season's make, what are left of our $4.50 and $5.00 waists, including nearly all the popular shades. We clear them at one price **$2.98**

SERGE SKIRTS—Guaranteed all wool serge, in navy and black. Several good styles to choose from. All sizes. To be cleared at.... only **$3.49**

GIRLS' SKIRTS — Made of good pure wool serges, when lengths were too short to make up in ladies' sizes. Several nice styles, in sizes 8 to 14 years. Your choice..... for **$1.49**

DRESSES—Several lots of travellers' samples, in serge and silk, all exclusive styles, all the popular shades. Values range from $12.00 to $18.00. They go on sale all at one..... price **$7.98**

LADIES' COATS—A splendid assortment of the season's newest models and cloths, in best shades. Prices $10.00 and up, during this sale, we will allow you a discount of one-third off.

LADIES' SUITS—A magnificent array of suits, every one an exclusive style, beautifully made in all leading shades and best of cloths. Values range up from $12.00. During this sale we give a special discount of 33 1/3 per cent. off.

FURS!—We have an extraordinarily large selection of high-grade furs, made in the newest models, with the popular fur. We can save you from $5.00 to $10.00 on a set. Two extra Specials we mention here for Saturday selling. All others are equally as attractive.

BLACK WOLF SET — Extra large muff, lined with selected quality satin, trimmed with head, tail and paws in animal effect. Should not be sold less than $25.00. Only a few and the first here gets them at our wonderful..... price of **$12.50**

SILVER GREY WOLF SET — Made in same style as the black sets, except that the lining is silk poplin, guaranteed by the makers, and would be big value at $30.00. Our extra special price for the set is only.... **$14.95**

MILLINERY—All our shapes and trimmed hats for Ladies and children will be put on Sale for Saturday at HALF PRICE.

A few odd numbers, selected for a big leader for Saturday at the ridiculous..... price of **49c**

ALL-OVER APRONS — All sizes, guaranteed wash prints. Sale ..... price **49c**

LADIES' FLANNELETTE NIGHT GOWNS—Heavy quality, embroidery trimmed, long and short sleeves. White only. Sale price **98c**

LADIES' CASHMERE HOSE—..... Guaranteed pure wool..... **39c**

LADIES' HOUSE DRESSES—In large assortment of patterns. Guaranteed heavy.... wash print **98c**

LADIES' ALL-WOOL SWEATER COATS—Large choice of colors, good weight. Sale price **$3.98**

CHILDREN'S PLAID DRESSES — Middy styles, good fall weights. Sizes 6 to 14.. Sale price **75c**

LADIES' SILK FLEECE-LINED GLOVES — Black, white and black and white..... Sale price **49c**

LADIES' BLACK KID GLOVES—.... Size 6 only, for **75c**

LISLE FLEECED GLOVES — Good winter weight, white, black, grey and champagne colors. All sizes. Limited quantity..... Extra Special at **39c**

GENUINE CHAMOIS GLOVES — Washable, white only. Regular $1.75..... To clear at **98c**

LADIES' LISLE STOCKINGS—Black only, all sizes, good, fall weight. They are not seconds but are slightly imperfect, but wearing quality is unaffected. For Saturday only,..... pair **12½c**

BOYS' SUITS—Pinch-back and Norfolk style, in all-wool tweed, colors brown, navy and dark grey. Sizes for 8 to 17 years..... Sensational price **$4.00**

BOYS' BLOOMERS — Extra heavy weight of tweeds and blue serge, dark patterns..... Good full sizes, for 8 to 17 years..... **98c**

GIRLS' FLANNELETTE UNDERGARMENT—Combined waist and skirt..... Sale price **39c**

MEN'S FURNISHINGS—We have decided to completely close out all of our Men's lines now in stock. They include Overalls, Sweaters, Underwear, Shirts, Socks, Braces, Collars, Ties, Belts, Mitts and Gloves, Umbrellas, Raincoats, etc. Everything to be cleared immediately at less than cost price two years ago.

B. CHESLER, 289 George Street
NEW LUNDY BLOCK

HUMAN TANKS TO FACE MACHINE GUNS.—Though modern science has invented terrible weapons, there has been a tendency to use the ancient appliances in a new form. For instance, various experiments have been tried with different kinds of body armour, and this photo shows how the Italian soldiers go forward to attack against the the Austrian machine guns.

The

Nordheimer Piano

The important Point to consider when you select a piano is not how it looks and sounds today, but how it will look and sound ten or twenty years from now, and what it will cost in tuning bills in the meantime.

Almost any piano will look well and sound well when it is new. That is what makes the selection difficult.

How can an inexperienced person choose wisely? Sometimes—but not always—by the reputation of the maker. ALWAYS by the reputation of the seller. There are some piano houses that will not sell an instrument that is not good all through.

This house is one of them. See the Local Representative.

Frank Whitehouse 118 Hunter Street
PHONE 981

"Peterboro' The Electric City"

Article Appeared in a Recent Issue of the "Onward" a Sunday School Paper For Young People—Many of the Features of the City Enumerated

Last week's issue of the "Onward," a Sunday School paper for young people, contains an interesting article, written by the Rev. R G. Peever, former pastor of George Street Methodist Church, now of London, Ont., under the heading of Canadian Cities, entitled "Peterborough, the Electric City." Included with the article is a picture of the Lift Locks, the Quaker Oats Company's plant before it was destroyed by fire, and a view of the city from the tower of George Street Methodist Church. The article reads as follows:

Peterborough, on the Otonabee River, is a city of some twenty-three thousand inhabitants, some seventy-five miles from Toronto, and thirty miles inland from Port Hope on the Lake Ontario shore, with excellent G. T. R. and C. P. R. connections to all points, north, south, east, and west. It lies in the centre of a rich farming country, and is picturesque because of its lovely surrounding hills, from which there drops down the rapid and winding Otonabee River, as it drains the vast Stoney Lake region of the north, and, assisted by the quiet Trent River Canal, bearing the water onward towards lovely Rice Lake, and thence by the Trent River to Trenton and Lake Ontario.

Peterborough is a hand-made city. It is not a borough of hasty growth, but the result of long, steady, and patient toil on the part of those who hewed its site out of the magnificent hardwood forests that covered the corner of one township. It did not take its name, as many think, from old Peterborough, the cathedral city of the English Midlands, but was intended to hand down to posterity the name of one who was really its founder, Hon. Peter Robinson, of most excellent memory.

The circumstances are worth remembering. The close of the Napoleonic Wars brought to Canada many settlers, for the disbanding of regiments of the line freed from military service thousands of men. These were encouraged to go out to the "colonies," and gifts of lands bestowed upon them to facilitate settlement. This was in the early twenties of the last century. The voyage across the ocean was long and tedious, and so was the march from the sea coast to the site of the future city. In many cases, those who participated in the venture brought with them only their hearts and hopes. They subsisted on the bounty of the Province while settling on the land, and devising means to resume personal occupation.

These were the days of the "Robinson" immigration, consisting of two thousand souls, Irish by lineage, habits, and association. The descendants of these people to-day are residents of the farms and of the city. Their names are reproduced in all walks of life. Their energies are factors in all activities, for the old stock never fails.

For many years the growth of the city was steady and sure; in 1850 it had a population of 2,750 souls; but with the expansion of the lumber and timber business, the increase of railroads, the building of the Trent Canal as a short cut between Georgian Bay and Lake Ontario, the development of the abundant water power, there came also many splendid industries, and large and quick additions in population and prosperity. According to the census there are now 23,000 people in Peterborough.

To-day there is hardly a city in Canada that can show the same uniformity of excellence in its stores and business plants, while a very large proportion of the homes of its citizens are owned by the occupants. As to the future, I believe Peterborough will be one of the outstanding cities of the Dominion in beauty, splendid prosperity, and industrial enterprise. Its central situation as a distributing point to a great area of wealthy country, its magnificent water power, and its natural beauty of surroundings, easily warrant this certain anticipation.

We ask what are some of the imposing features of this city, and in answer are shown its splendid educational institutions, which include a Provincial Normal School, a Collegiate Institute, and twelve capacious and well-equipped public and separate schools. The public library would grace any city. About fifteen churches, some of them magnificent, with Salvation Army Temple, Y.M.C.A. and Y.W.C.A., afford a glad welcome to the thousands of our worshipping people; while two well-equipped hospitals, two homes for the aged, and two homes for dependent children, show that the sick, the poor and the needy are not forgotten. The city has several public playgrounds and many fine parks, through which wind attractive driveways and walks, and the beauty of which is enhanced by the streams which flow through them. Its public buildings, such as the armouries, the post office, the customs and inland revenue offices, are in keeping with the progress of the city.

Another striking feature that is the envy of many municipalities not so favourably situated, is the fact that it revels in hydro-electric power. In nine miles of river above Peterborough there are ten dams, and there is a drop of one hundred and forty-one feet in the flow of the water. Water-powers on the Otonabee River, which flow from the upper inland lakes, have been developed and others are being put to use as fast as called for. Thirty thousand horsepower of hydro-electric energy can be supplied. This, together with the fact that the extensive works of the Canadian General Electric Company are located there, has given Peterborough the name of the "Electric City."

On the line of the canal, almost within the city limits, is the famous hydraulic lift lock, in which the height of the lift is sixty-eight feet. It is constructed of concrete, with steel chambers to contain the boat or barge to be raised or lowered, and is said to be the largest monolithic mass of concrete in Canada, containing over 28,000 cubic yards. The actual time taken to raise a steamboat from the lower to upper reach is one and one-half minutes, and by hydraulic pressure this is done as easily as one would lift his hand.

Peterborough is justly proud of the way in which its sons have answered the call for service in the Empire's defence. In addition to contributing large numbers to units in the way of artillery, pioneers, transportation, etc., the city helped to send out the men of the first, second, and third contingents. Not content with this, she has raised (in connection with the rural district adjoining) the 93rd Battalion, said to be one of the finest corps that have been sent across the water. She is now hard at work raising another battalion, the 247th, and when this is brought up to strength, Peterborough will have gained the proud distinction of sending to the aid of the Motherland nearly 4,500 men. Compared with her population, the record will stand comparison with that of any other point in Canada, and the percentage will be equalled by very few. Her givings to patriotic funds total over $400,000. She has given her sons, her money, and of her might. Her citizens have a fine public spirit, a sense of responsibility, and the will to achieve. All effort is put forward united.

This brief sketch would be incomplete if we failed to make reference to the progress of Methodism in the city. The four fine Methodist churches of Peterborough all exemplify progress. George Street (the mother church), a massive pile, framed on the lines of the Metropolitan Church of Toronto; Trinity, the city's very newest and most commodious of Methodist erections; St. James, just expanded and completed, a church in some respects ahead of its locality, but not at all too progressive for the interests to be served; and Mark Sreet, beloved by the attendants and the people of East City, all proclaim the spirit of Methodism. From out the ranks of Peterborough Methodism, with her 2,000 families, her 2,000 Sunday School scholars, her 2,100 church members, have gone forth in days that are past many sons to take a part in the noble work of the ministry, and to bear to near and to more distant lands the messages enshrined in our church devotion and practice. Many of her splendid laymen, nursed at the breast of early Methodism, have taken first place as citizens of the land, and I merely mention the names of Cox, Stratton, Woods, Flavelle, Rutherford, and Dumble, men who have taken up the burden of good will to others, and given a helping hand to the masses.

TWENTY YEARS AGO.

(Pike County, Ill., Republican)

Ladies wore bustles.
Operations were rare.
Nobody had seen a silo.
Nobody swatted the fly.
Nobody had appendicitis.
Nobody sprayed orchards.
Nobody wore white shoes.
Cream was 5 cents a pint.
Cantaloupes were muskmelons.
Milk shake was a favourite drink.
Advertisers did not tell the truth.
You never heard of a "tin Lizzie."
Doctors wanted to see your tongue.
The hired-girl drew one-fifty a week.
Farmers came to town for their mail.
Nobody "listened-in" on a telephone.
Nobody cared for the price of gasoline.
Folks said pneumatic tires were a joke.
The butcher "threw in" a chunk of liver.
Strawstacks were burned instead of baled.
People thought English sparrows were "birds."
There were no sane Fourths, nor electric meters.
Jules Verne was the only convert to the submarine.
Publishing a country newspaper was not a business.
You stuck tubes in your ears to hear a phonograph, and it cost a dime.

Couldn't Work For Fourteen Weeks Restored to Health by Tanlac

"I have actually gained twenty-five pounds and firmly believe if I had gotten Tanlac six months ago I would have been saved the awful suffering I had to endure, besides the hundreds of dollars I paid out for other medicines that did me no good." This remarkable statement was made by Nelson Sloat, a stationary fireman, employed by Goldie-McCulloch, and living at 75 State street, Galt, Ont., recently.

"When I began taking Tanlac," continued Mr. Sloat, "I was suffering with rheumatism and stomach trouble which had just about put me out of commission. My stomach went back on me something less than a year ago, I would bloat up with gas after eating and suffer for hours. I also had a terrible hurting in the pit of my stomach. Then rheumatism set in on me and I got in an awful fix. I ached all over and the pain in my hands was so intense I couldn't close my fingers. Part of the time I was flat on my back, was so nervous and miserable I couldn't sleep or rest and fell off until I weighed only one hundred and thirty-five pounds. The time I lost from work and the money I spent trying to get relief would amount to hundreds of dollars, but I kept getting worse.

"The day I started on Tanlac I hadn't been able to hit a lick of work in fourteen weeks, but Tanlac soon rested. My rheumatic trouble has left me entirely and my fingers are as nimble as they ever were. In fact, my aches and pains are all gone and I'm feeling about as well as if I hadn't been sick a day. I simply feel like a different man and can truthfully say Tanlac is what brought me out."

Tanlac is sold in Peterborough by Warne Drug Co., Limited; in Havelock by A. C. Denike.

NO INTENTION OF RETIRING

(Special to the Toronto Star and The Peterborough Examiner.)

TORONTO, Oct. 26.—"I have no idea of retiring," said Hon. W. A. Charlton to-day when shown a report in the morning paper stating that it was assumed that Mr. Charlton, in announcing his support of the Union Government, had "decided to retire from the turmoil of political life."

Mr. Charlton has represented Norfolk in the Commons since 1911, and it is understood he has assurances of widespread support for the coming election.

Advertise in the Examiner.

Double the Value of Your Money

BY BUYING GOODS AT HALF PRICE OR LESS AT

M. FINE'S

Saturday and All Next Week

These goods came to us from a large manufacturer who wanted money. It was a very large purchase, but the prices were very largely slaughtered to us. Many goods will go at Half Price and less, and you will wonder at the sacrifices every day you come. Come and enquire if you don't buy.

Good News For Women

Every department of our store is so overcrowded with goods that there is no help but to cut the prices in half and less. Wonderful Bargains in Women's Wear like the following:

150 SILK WAISTS—With large sailor collars, that were $2.00. Now only **98c**

130 SILK WAISTS—Different styles, that were $2.00.. Now only **$1.25**

500 SERGE SKIRTS—Real samples, no two alike,.. were $5.00 to $8.00. Now only..... **$2.98**

36 SAMPLE FALL COATS—Fashionably made, with large collars and belts, different shades, that were $17.50..... Now only **$10.98**

45 FASHIONABLE FALL COATS—High-class samples, large collars and belts; popular shades, that were $25.00. Now only **$14.98**

60 SEAL PLUSH COATS—Very stylish and extra warm, that were $35.00. Now only..... **$25.98**

LADIES' GLOVES—Fleeced cashmerette, that were 75c pair. Now only **49c**

LADIES' GLOVES—Chamois lisle, that were $1.50 pair. Now only **98c**

LADIES' GLOVES—Kid, that were $2.00..... Now only **$1.48**

Millinery At Less Than Half

We have a large number of nicely trimmed Hats that were ticketed $5.00 and $6.00. Your choice to-morrow and all next week for only..... **$1.98**

60 CHILDREN'S TWEED COATS—Good warm garments that were $7.50 to $10.00..... **$4.98** AND **$6.98**
Now only .....

24 CHILDREN'S COATS—Different material, that.. were $4.00. Now only **$1.98**

12 DOZEN PAIRS LADIES COTTON HOSIERY—That were 25c. Now only, pair..... **15c**

FURS! FURS! At unheard-of prices. It's astonishing how we slaughter Furs, such as Dogskin, Wolf, Fox and other lines.

Good News For Men and Boys

Low prices will not be lower than we are offering our Men's Clothing at. We mean business, and if low prices will do it we intend to have lots of it. These cuts should make lively selling:

50 MEN'S TWEED SUITS—That were $14.50..... Now only **$8.98**

75 MEN'S BLUE SERGE SUITS—Guaranteed 18-ounce indigo dye, that were $30.00..... Now only **$20.98**

20 MEN'S OVERCOATS—That were $14.50..... Now only **$9.98**

Another Line of MEN'S OVERCOATS — Marked $20.00 and $25.00..... Now only ..... **$14.98** AND **$22.00**

300 RAINPROOF COATS — That were $7.50..... Now only **$2.98**

36 BOYS' TWEED SUITS—All sizes; different shades. Now only **$4.98**

40 CHILDREN'S NATTY SUITS—"Buster Browns" that were $3.50. Now only **$2.49**

Large number of CHILDREN'S and BOYS' OVERCOATS—Positively will be sold at bargains unequalled in the city.

BOYS' KNICKERS—Warm and strong, that were $1.25... Now only **79c**

BOYS' KNICKERS—Corduroy, that were $2.50..... Now only **$1.48**

Men's Sweaters, Underwear, Overalls, Shirts, Caps, etc., reduced fully 75 per cent.

50 Dozen MEN'S HEAVY SOCKS—That were 35c pair.. Now only **25c**

This will be the most exciting money-saving sale this season. No time for anything but Quick, Rushing, Bustling Business.

M. FINE

Opposite Custom House, George St.

HERE'S YOUR OPPORTUNITY

TO SUPPLY YOUR FALL AND WINTER NEEDS AT A BIG SAVING

An economy event which forcefully demonstrates the price-making power of this store. A sale in which great quantities of fresh, new, desirable, dependable Fall and Winter Merchandise at prices that will astonish everyone for their lowness.

Don't Think of Missing This Event. It Continues

Saturday, October 27th, and Ends Saturday Night, November 10th

Home Furnishings

25c CURTAIN NETS 19c

Fine English made Curtain Nets, in small all-over and floral designs; 40 inches wide; in colors of white, ivory and ecru. Regular 25c yard..... Sale Price, yard..... **19c**

LARGE SIZE RUGS

The finest of English Tapestry Rugs, seamless, in a variety of good designs and colorings; sizes 3½ x 4 yards, 3½ x 4½ yards and 4 x 4½ yds. Sale Price, ea **$35.00**

35c and 29c CURTAIN MUSLIN 25c

Extra fine quality, in spot, dotted and striped designs; some with border, others with plain borders. Regular 35c and 29c. Sale Price..... yard..... **25c**

ENGLISH TAPESTRY RUGS, $13.50

Heavy seamless English tapestry Rugs, in several new designs and colorings. Size 2½ yards by 3 yards..... Sale Price,..... **$13.50**

PRO-BRUSSELS RUGS $16.50.

Heavy Rugs with Brussels designs, reversible; in soft shades of brown and green. Size 3 x 4 yards. Sale Price, each..... **$16.50**

INGRAIN RUGS, $3.98

Wool and cotton mixture, mostly wool, in small all-over and floral designs, in colors of brown and cardinal.. Size 2 x 3 yards. Sale Price.. each..... **$3.98**

SCOTCH MADRAS and NETS 39c.

Fine qualities in small all-over floral designs, suitable for dining-room or bedroom; 40 and 50 inches wide; in colors of ecru and white. Sale..... Price, yard..... **39c**

Staple Department

50c DOUBLE-FACED EIDERDOWN, 42c.

A soft, heavy quality, in combination colors; 28 inches wide. Regular 50c yard. Sale Price, each..... **42c**

40c UNION TOWELS, EACH 29c.

Mostly linen, finished with plain damask border and narrow red stripes, large size. Regular each 40c. Sale Price, each.. **29c**

MOIRE SKIRTING, YARD, 75c.

A fine quality with silk moire finish; in colors of purple, blue, green, cardinal and black. Sale Price, each..... **75c**

PILLOW CASES, EACH 35c.

Made of heavy quality of cotton; neatly hemstitched. Sizes 40, 42 and 44 inches. Sale Price, each..... **35c**

SHEETING, YARD 50c.

An extra heavy quality, full bleached; two yards wide. Sale Price, yard..... **50c**

UNBLEACHED COTTON, 15c.

An extra heavy quality, thirty-six inches wide..... Sale Price, yard..... **15c**

APRON GINGHAM, 22c.

An extra heavy quality, 39 inches wide; in dainty blue and white and brown and white checks. Sale Price, each..... **22c**

STRIPE SHIRTING, YARD 25c.

An extra heavy quality, with flannelette back with black ground and narrow white pin stripes. Sale Price, yard.... **25c**

FLANNELETTE SHIRTING, YARD 25c

Heavy, warm, durable quality of flannelette shirting, in a good range of checks and stripes.. Shirting width..... Sale Price, yard..... **25c**

WHITE WOOL BLANKETS, PAIR $7.00.

A soft quality, with pink and blue borders. Size 60 x 80 inches. Sale Price, pair..... **$7.00**

Peterborough has over 2,500 of her sons on the battle front, and in England.

Of this number hundreds are sick and wounded, and the care of these men rests with the Peterborough Branch of the

CANADIAN RED CROSS SOCIETY

Over $20,000 is needed.

In this campaign, on Monday, Tuesday and Wednesday, you will be asked to contribute.

Will you make your contribution as liberal as possible?

Ready-to-Wear Garments

WOMEN'S FLANNELETTE GOWNS, 98c

Made of heavy quality of flannelette, finished around neck and sleeves with frill. Sale Price, each..... **98c**

UNDERSKIRTS OF SOFT MOIRETTE AND HEATHERBLOOM, EACH 79c

Made with tailored flounce and tucking. A splendid wearing skirt; in navy, black and brown. Sale Price, each..... **79c**

OVERALL APRONS, EACH 50c

Made of heavy quality of print, in light and dark colors; piped with white, with short sleeves, belt and pocket..... Sale Price, each..... **50c**

BLACK POPLINETTE WAISTS, $1.50

Made in plain tailored style, with large sailor collar and turn-back cuffs. Sale Price, each..... **$1.50**

BLACK SILK WAISTS, EACH $3.50.

Made of heavy quality of wash silk, with convertible collar and turn-back cuffs; button trimmed. Sale Price, each.... **$3.50**

TWEED RAINCOATS, EACH $15.00.

The newest styles in women's rubberized tweed raincoats, with convertible cape collar, buttoned belt and silk pockets. Sale Price, each..... **$15.00**

WOMEN'S SERGE DRESSES, $15.00

These smart new tailored dresses are made of good quality of all-wool serge, with large tartan silk collar, cuffs and vestee. The belt is also trimmed with piping of silk. The skirt is in full style with pocket trimming. Sale Price, each..... **$15.00**

$35.00, $32.50 and $27.50 WOMEN'S SUITS, EACH $25.00.

Made of wool cheviot and serge, coat in regulation length with pleated back, large convertible collar, wide belt button trimmed; pompadour lining. Skirt hangs in full straight lines with wide belt; in colors of navy, black and Russian green. Regular $35.00, $32.50 and $27.50. Sale Price, each..... **$25.00**

Dress Goods and Silks

TWEED, YARD, $1.25

42 to 52 inch Tweed, for coats, skirts and suits. A range of heather mixtures to choose from. Sale Price,.. yard..... **$1.25**

$1.40 BLACK PAILLETTE SILK, $1.00

An all pure silk, for waists, skirts and dresses. Regular $1.50. Sale Price,.. yard..... **$1.00**

PLAID AND STRIPE SKIRTING, 98c.

The novelty of the season for the separate skirts and children's dresses. Soft colorings to choose from; 40 to 48 inches wide. Sale Price..... yard..... **98c**

CHEVIOT SERGE SUITING, $1.50.

An extra heavy quality that will tailor nicely, in colors of black and navy blue. Fifty-four inches wide. Sale.. Price, yard..... **$1.50**

$1.75 DRESS SERGE, YARD $1.39.

An extra heavy weight, used for skirts, suits and separate coats; in colors of navy blue and black; 54 inches wide. Regular $1.75 yard. Sale Price... yard..... **$1.39**

WHIPCORD SUITING, YARD $1.25.

A splendid wearing material for skirt, suit or dress; 40 inches wide, in colors of navy blue, Russian green, nigger brown and Saxe blue. Sale Price, yard..... **$1.25**

GABARDINE DRESS GOODS, 85c

A rich finished gabardine dress goods; 40 inches wide; in colors of black, navy and Saxe blue, and nigger brown..... Sale Price, yard..... **85c**

WOMEN'S WINTER COATS — REGULAR PRICE $20 to $50.

Not this season's styles..... Sale Price, each..... **$5.00**

RICHARD HALL & SON LIMITED

NAVY BLUE AND BLACK SERGE SKIRTS.

All new styles..... Sale Price, each..... **$3.98**

E SAVING IS POSSIBLE BY USE OF OLEOMARGARINE

Bit as Nutritious as Butter, Says Dr. Hastings alers Say Government Should Have Strict Control

e 14th of November any housewife will be able to oleomargarine, which the ays is as nutritious as but- r 34 cents per pound, thus saving of about 20 cents

rgarine is every bit as nu- butter," says Dr. Hast- less you procure the very est grade of butter, which 53 cents per pound, you an inferior article made at 45 or 46 cents. Now, first-class oleomargarine, nd cleanly manufactured, the difference come in? the price. You get just is a substitute for 15 or 16 nd less. Of course, grade s a little more palatable, y cleaner. Again, oleo- has the advantage of ger and does not become utter often does if kept." we get the first grade e it may relieve the but- n somewhat," said the e Produce Co. to-day. "I informed there are three this oleomargarine being d. The only place where nent has complete control of the manufacture is in Britain, and if United States manufacturers are allowed to place dairy or creamery butter wrappers on this stuff and fool the Canadian public, I fail to see where the advantage comes in. Of course, if it is handled properly by the manufacturer it will certainly control to a certain degree the price of butter. However, to see this thing through properly the Government should have complete control of the manufacture. Personally, I would rather sell butter, because you know then that the public are getting a straight deal."

The manager of the Robert Simpson butter department said it will bring a certain amount of competition against butter. Retail stores he says, are paying 48 to 50 cents a pound to creameries for butter and there is little or no occasion for it. The butter is being exported in large quantities by the farmers, and the Canadian people are made to suffer. Butter will still go higher, probably 60 cents before long, and if there is no substitute all we can do is grin and bear it. Everything depends on how the public take to it. I believe in certain homes it may be used for cooking purposes, but will not be eaten on the tables.

"A Daughter Of The Gods" Is A Wonder Picture

Magnificent Film Spectacle Featuring Annette Kellerman is at the Grand

A wonder picture indeed is the spectacular Fox film story, "A Daughter of the Gods," which was seen at the Grand Opera House yesterday afternoon and evening, and which will be shown again to-night and twice to-morrow. Magnificent photography, intensity of interest, thousands of people in action in some of the scenes, witches, fairies, mermaids, gnomes, and other creatures of fairy lore, above all Annette Kellerman, "the perfect woman" and swimmer extraordinary, combine to make "A Daughter of the Gods" a magnificent spectacle that must be seen to be appreciated. The picture, it is said, took many months to complete, as one can well believe after seeing it. A whole city had to be built, only to be destroyed during the action of the picture in a most spectacular fashion. The photography is perfect, some of the seascapes being more beautiful than anything hitherto seen on the screen. Annette Kellerman is given plenty of opportunities to display her skill as a swimmer and diver. In one scene she dives into the sea from the top of a 125-foot tower. In another she is seen tied hand and foot and battling for life in a rough sea, which is apparently about to dash her to pieces on the rocks. In still another she entertains the people of Gnomeland by a delightful exhibition of fancy diving amid most picturesque surroundings. Incidentally, her costumes are such as to demonstrate that she has considerable justification for her title "The Perfect Woman."

In some of the scenes thousands of people take part. This is particularly true of the battle episode, which is a most wonderful feature of the picture. "A Daugher of the Gods" is well worth a trip to the Grand to-night or at either performance to-morrow. The orchestral score is splendidly handled by the Grand Opera House orchestra.

Advertise in the Examiner.

LAUDER STIRS BIG AUDIENCE.

Sings a War Song Among New Numbers on His Reappearance Here.

NEW YORK, Oct. 23.—Harry Lauder resumed his conquering way last night at the Lexington Theatre, beginning a presumably farewell American tour which will carry him over most of the country. An audience which packed the auditorium to the walls vociferously applauded his songs and then cheered itself hoarse when Lauder paid tribute to the men in France and told something of his experiences on the other side. Seldom, in fact, has a New York audience been so aroused, and their enthusiasm was an eloquent tribute to the powers of Lauder, who moved them to alternate laughter and tears.

The Lauder songs, of course, are more than songs. They are character studies, and their rendition last night Lauder proved once more that he is the best of all solo entertainers. The best of his new numbers is a swinging war song "The Lads Who Fought and Won," and there also is an entertaining number called "I'm Going to Marry 'Arry on the Fifth of January." The only one of his old songs which he gave last night was "The Wee Hoose Among the Heather," rendered after loud and repeated demands from the audience. "It is nae more a song; it's a hymn," was Lauder's introductory phrase.

The finale of the evening's entertainment was a presentation of colours to the New York Scottish Regiment.

IF YOU NO LONGER USE IT, SELL IT THROUGH AN EXAMINER "FOR SALE AD."

SUCCESS OF INDUSTRIAL NIGHT CLASSES

gratifying to have official f the great success of this strial Night Classes. a total enrolment of 272 large average attendance. t staff of teachers is teach- and studious classes in— atics, ty, grines, aking. Science. interesting to see nearly d ambitious youngsters— maidens— bending over ecovering the lost ground ie opportunities, neglect- esented to secure an edu- ning, that will better for their occupations and way, and themselves, for a ess as skilled operators r success as self-sustain- ion-building citizens, and ers of happy homes so far things are concerned.

THE ITALIAN GOVERNMENT IS DEFEATED

Canadian Press Despatch:

ROME, Thursday, Oct. 25. — The Government was defeated in the Chamber of Deputies to-day when a vote of confidence failed by 314 to 96.

SOAP SPECIAL

This week we will sell Gold, Comfort, Surprise Sunlight Ivory and Goblin Soap, 6 bars for 35c.; Pastry flour, 24 lb. bag, $1.50, 3 bags 5c. salt 12c.; 3 cans Old Dutch Cleanser, 25c.; 2 packages Shredded Wheat Biscuit, 28c.; large 30c. package Quaker Oats, 27c. W. J. ROUTLY 168 Charlotte Street. 5d 93

Introduce Yourself to Jack Primeau's New Hat Dept. at Shop of Fashion Craft

Then select your New Fall Hat from our brand new stock of the best Hat values in the trade at prices that are right $3, $3.50 and $4. This is a High-Class Stock of new up-to-the-minute models at popular prices. Don't fail to see our choice selection of all-wool Tweed Caps at $1.50 and $2.00. For Popular Headwear see

Jack Primeau With Fashion Craft Hunter St.

Style 1092

Style 1092—The vogue for the Walking Boot was responsible for this sensible model. It is made in Tony Red Calfskin and has medium low heel, straight perforated tip, and Goodyear Welted Sole. Price **$10.00**

Style 1086—Same as style 1092, in Dark Brown Calfskin. Price **$9.00.**

Style 1101—Same as style 1092, in Dark Tan Calfskin. Price **$10.00**

C. E. SMITH

384 George Street The Shoe Man Peterborough

Dear Mary:

Did It ever occur to you that the most necesary article in the household is a comfortable mattress, Why, a mattress is slept on one third of our life. A yielding mattress soothes you to sleep, rests you and renews your energy.

I did not not buy mattresses good enough when I furnished my home, so I recently threw the old ones out and bought new ones. We wouldn't be without them.

Faithfully Helen

P.S. You can buy those new mattresses, blankets and comforters you want on such easy terms of payment at

Harry Zacks

Phone 323 420 George St. (opp. Examiner)

WATCH FOR THE GREEN PRICE CARDS

Saturday Snaps

Brief Statements for the House-keeper

FLANNELETTE BLANKETS —The best Canadian makes, specially priced at:
Regular $2.75 (12/4) Pair **$2.10**
Regular $2.35 (11/4) Pair **$1.89**

LINEN TICKING — Extra heavy quality, guaranteed feather proof, 54 inches wide. Worth $1.75 yard. Snap price, yard **59c**

PILLOW CASES—Irish hand-embroidered, all pure linen, with hemstitched and scalloped edges. Regular $2.25 value. Snap price ..... pair **$1.89**

CREAM CEYLON FLANNEL 30 inches wide, fine twill and splendid weight. Guaranteed unshrinkable. Regular 59c value. Snap price ..... yard **53c**

COTTON BATS — Extra fine quality full bleach, opens out to 3 x 7 inches. Regular 25c. Snap price ..... yard **19c**

13-PIECE LUNCH SETS, $1.98 SET—6 six inch, 6 ten inch, and 1 twenty-two inch. Regular $2.45. Snap price,.. set **$1.98**

Canadian Red Cross Campaign | A Worthy Cause A Needful Time

Monday, Tuesday, Wednesday

About 200 Copies of Sheet Music, regular 15c, 25c and 35c. To Clear on Saturday at 2 for 15c

Slightly soiled or torn copies of sheet music. A splendid selection of popular songs—musical comedy selections and instrumental numbers. They are all one price to clear on Saturday... Snap at.... 2 for **15c**

Hosiery and Corset Propositions

BOYS' AND GIRLS' 2/1 RIBBED CASHMERE HOSE, 45c PAIR, 3 PAIRS $1.25—"Our Leader" boys' and girls' 2/1 ribbed cashmere hose, guaranteed fast dyes, no seams. An excellent wearing stocking. All sizes 8 to 10. Snap price, pair ..... 45c, ... 3 pairs **$1.25**

LADIES' 35c FLEECE-LINED HOSE, 29c PAIR, 3 PAIRS 80c—A splendid 35c value stocking, black merino cotton—deep ribbed top and fleece-lined; knit to form without seams. Sizes 8½ to 10. Snap price, pair..... 29c, ... 3 pairs **80c**

UNUSUAL CORSET VALUE AT 63c PAIR—They are new models from the factory of the P.C. Co., have double front, four hose supporters, long skirt, and are made of heavy white coutil..... Snap price, pair **63c**

We have a conviction that these Materials will not Linger Long at Such Prices

REGULAR $2.00 AND $2.25 HEAVY WINTER COATING, $1.59 YARD — In brown and black in broken plaids—black with white stripe — zebiline in two-tone check; 54 inches wide..... Snap price, yard **$1.59**

$1.65 BLACK PAILETTE SILK, $1.25 YARD—36 inches wide, fine weave, rich finish, good black. ..... Snap price, yard **$1.29**

$1.00 IVORY HABUTAI WASH SILK, 69c—One piece only, washable; for dresses, blouses, etc.; 36 inches wide..... Snap price **69c**

$1.50 SILK CREPES, $1.29 YARD — Obtainable in shades of rose, green, grey, navy and Copenhagen blue, taupe, browns, burgundy anad American rose. Thirty-six to 40 inches wide. Regular $1.50 Snap price, yard **$1.29**

Four More Days Remain! Buy a Sewing Machine on Installments

Soon this offer will be withdrawn. While it lasts you are privileged to purchase a machine on instalments and also receive a reduction on the usual price. Twenty-five cents is the first payment and small settlements after—one each week—none exceed $1.60. The machine is delivered when the first 25c payment is made. Come in at once and let us explain the conditions.

Second Sale of this $3.50 to $4.50 Footwear for $2.49

Remnants of lines that have been sold out, but in no way damaged. Patent leathers, gun-metals and dull calfs. Good assortment of sizes in the lot. Regular $3.50 and $4.50 values.. Snap price, pair **$2.49**

A COMPREHENSIVE stock of Stylish Footwear. This is not an empty boast, but an established fact. They fit neatly to the foot but inflict no discomfort and are modeled from the finest leathers and conform with the dictates of fashionable Fifth Avenue.

The celebrated J & K. makers of Cincinatti, who manufacture footwear to fit the arch, are responsible for their popularity.

Prices and Styles Make These Garments Noteworthy

SERGE DRESSES MARKED AT SPECIAL PRICES, $10.00—A fine quality serge with good body, the colors are brown, green, black and navy; garnished with touches of lock-stitching and uniquely arranged belt; hipless models..... Prices **$10.00**

SKIRTS OF NAVY AND BLACK SERGE, $3.98 — Made with pockets in three different styles, full back with belt finish, trimmed with buttons.... Snap price **$3.98**

SERVICEABLE WINTER COATS, $15.00—In black and grey chinchilla; also heather mixtures, made in semi-tailored style with a large belt and pockets—trimmed with plush. All sizes..... Price **$15.00**

BRUSHED WOOL SWEATER COATS, $7.50 — In smart designs with detachable angora wool collars of white and self color; has belt and pockets. Colors are: Mauve, saxe, crimson, purple and maize.... Price **$7.50**

SILKOLINE PETTICOATS, $1.49—Have an adjustable band arrangement; deep flounce, combination of pleats and ruffles; colors are cerise, brown, navy, rose, green and black. All sizes..... Snap price **$1.49**

$30.00 SUITS, $24.95—In a good variety of styles, tailored and fancy; obtainable in shades of hunter's green, navy blue, nigger brown, grey and burgundy. They are trimmed with velvet, braid and buttons. Regular $30.00 value. Snap price..... **$24.95**

Winter Style Book Now In

The CRESSMAN Company Limited

Rest Room, Second Floor

FURS

Of Quality, Style and Reliability. A splendid assortment here, comprising the most wanted skins fashioned in the approved models featured just now-Wolf Black and natural Hudson Seal Fox etc.

W. E. LECH Manufacturing Furrier and Hatter

366 GEORGE STREET . . . NEAR SIMCOE ST

IRELAND A REPUBLIC

That is the Programme Outlined by the Sinn Feiners

Canadian Press Despatch:

DUBLIN, Oct. 26.— The Sinn Fein conference reporting 250,000 members at its session, last night decided that the members of the organization should be trained in use of arms. Conference promised that the Provisional government of Ireland would be established without delay and adopted a provisional constitution aimed at securing international recognition of Ireland as an independent republic.

Voice of The People

Correspondence under this heading containing or involving attacks on individuals, or violent or extreme statements, must, to secure insertion, be signed with which thus assumes the responsibility.

Editor of the Examiner.

Peterborough, 26th Oct., 1917.

Dear Sir,—II read Mr. Wearing's letter in your last night's issue, and also articles under the headings "Incomprehensible profits beyond the dreams of avarice," and "The Premier says it is not his fault."

I do not agree with Mr. Wearing that the new Government should be supported, because it is not truly representative, and it would seem that this patched-up affair, which is called a Union Government, is designed to keep most of the late Government in power, which, to use his own phrase, had a "ghastly record." Besides, a Union Government could have been formed two years ago and deserved the title of the Win-the-War Government without any question whatever.

It would seem; judging by the Premier's letter to Mr. Burnham, that labour should be represented; and the Premier and Mr. Lloyd-George have publicly stated that "the soul of the nation is the working class," coupled with the farmer; that they supply the soldiers, make munitions, clothing, grow the food, and all other necessary war work. The Examiner says that seven-eighths of the Army is made up of the working classes, and the question which arises is, What representation have they in Parliament?

It would seem that the old parties should be given a rest, and one that represents the soldier, sailor, farmer —the "soul of the nation," in fact—given a chance. This can only be doe by electing one of the new Labour Party's candidates; and what could be better than for Peterborough to lead the way? That, at least, is the wish of

Proletarian.

AMERICAN DOCTORS AT YPRES.

Did Splendid Work under Heavy Shellfire, for Haig's Wounded.

British Front in France and Belgium.—American surgical teams have again been doing magnificent work in advanced casualty clearing stations since the latest offensive began, a number of surgeons and helpers being under heavy shellfire at times.

At one station, out in the neighborhood of the Ypres-Menin road, several surgeons and assistants have been laboring steadily since Thursday morning. Those who have seen them at the operating table, while the shells that they have never seen a demonstration of greater coolness than was shown by these men who wielded the knife to save life during those nerve-racking times.

Those who are acquainted with the ordinary hospital operating room and know how much care is taken to prevent noise and interruption can well realize what it means to carry on a delicate operation while great shells are exploding close at hand.

Another American surgical team has been working in a German prisoner camp; where the wounded captives are taken. There are still others scattered about at various points.

1,000 PAIRS OF Rubbers

Men's, Women's and Children's

To be Cleared at the Following Slaughtered Prices

Men's Rubbers 89c Pair
Women's Rubbers 69c Pr
Boys' Rubbers 69c Pair
Girls' Rubbers 60c Pair
Children's Rub'rs 50c Pr

Feinbergs'

Last Shoe Store on George St Next to King Street, With the Red Front

HALLOWE'EN SPECIALS

For one week we will sell commencing Sat. Oct. 27, Gold, Comfort, Surprise, Sunlight, Goblin, 6 bars for 33 c.; Pastry Flour 24 lbs. $1.45; 2 lbs. Bulk tea regular 50c. for 85c. large package Quaker Oats regular 30 c. for 25c. Kelloggs corn Flakes 2 for 25c. Phone orders taken 1556 this is strictly cash bargains.
F. C. Rooke, Grocer Prince and Aylmer.

The Styles For Winter

Beautiful Exhibit of WINTER MILLINERY including newer ideas in *Fur and Lace Trimmed Hats, Velvets and various other Winter conceits at*

Mrs. J. Wilson's
372 George St. Phone 35

How Alderman Dobbin Overcomes The Difficulty Of Getting Nut Coal

Buys the Egg Size and Breaks It Up at Home—Ald. Weir Indicates a Factor That May Curtail Shipments of Small Sizes to Canada This Year.

As chairman of the Council committee that manages the municipal coal depot, Ald. Dobbin could doubtless have filled his bins for the winter's requirements. The way was open to him but he did not take advantage of his position, and to-day he is among the citizens who are without nut coal for range fires. However, he has solved the problem to his own satisfaction and has advised others to go and do likewise.

While the supply of nut coal is short, in the egg size it is more plentiful. Ald. Dobbin ordered some of this grade, and with an iron pounder breaks up the "eggs" until they have been reduced to the size of nut and pea coal. He dumps a quantity of the egg coal into a stout box and attacks it with an iron pounder. The operation is not laborious, and furthermore the quality is superior to the nut coal received from the mines. Ald. Dobbin pointed out that in the smaller sizes pieces of slate, which have comparatively little fuel value, are scarcely noticeable though they may form a considerable percentage of a car load, but in the egg size the coal has been more carefully picked over and is practically all of the best quality. This is an evident advantage that may compensate the home labour of reduction. While the plan demands a certain amount of exercise in pounding the eggs it is preferable to having no nut coal at all, and should serve some of the citizens until the retailers receive the expected shipments of the smaller sizes.

Is This a Factor?

Ald. Weir remarked yesterday that the United States Fuel Controller may have included steam coal in his considerations when he issued a recent regulation regarding the Canadian allowance. If Dr. Garfield has acted on that basis, Mr. Weir, who is a member of the fuel firm of Weir and McCarthy, believes that this may seriously affect the supply of nut and egg coal received here this winter and cause trouble to house holders. Practically all the users of steam coal in Peterborough are prepared for the winter's siege. One manufacturing company, Ald. Weir was informed, had enough steam coal to feed its fires until January, 1919. Practically every manufacturing concern in the city is well supplied, and in other cities doubtless the same condition prevails. Ald. Weir stated that if these quantities of steam coal were to be included in the Canadian allowance from the United States this year there would necessarily be a proportionate curtailment in the receipts of the smaller sizes. If this is the situation it is felt that, in the interests of householders the facts should be presented to Dr. Garfield.

To Prevent Hoarding.

The reported announcement to-day that Mr. Magrath, Canada's coal controller, will prevent the hoarding of coal by householders next year is a proposal that Mr. R. Hicks has frequently advocated. He pointed out that it would not be difficult for retail dealers to keep an accurate account of the coal delivered to the homes in Peterborough and if a maximum amount were allowed for each home the dealers could refuse orders in excess of that quantity. There will be no action on this basis until next spring, when it is promised to become effective.

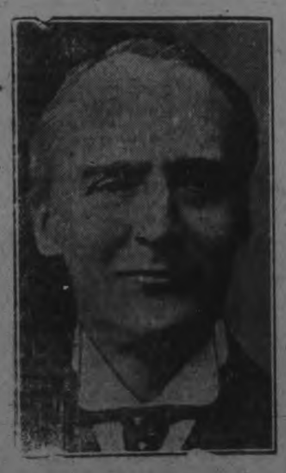

Rt. Hon. Henry E. Duke, Chief Secretary for Ireland, who told the British Commons that in February last the Government had deported prisoners from Germany because Germany was again offering a helping hand to the Sinn Feiners.

Tributes To The Late Mrs. McKee

The service for the late Mrs. Gladstone McKee, held last night at the Mark street parsonage, was attended by all the Methodist clergy of the city, and Rev. Mr. Lewis, formerly pastor of the Mark street church, also practically all the parishoners of Bridgenorth, where Mrs. McKee was so dearly loved during her life in that village. The clergy who spoke of the deceased, paid a warm tribute to the memory of Mrs. McKee. The remains were sent to-day to Smithfield for interment.

BENSON'S STORE

COR. PARK & ROMAINE —— STREETS ——

TELEPHONE 1626

We are not giving away sugar, nor do we claim to give you something for nothing, but we do give you value for your money, dollar for dollar. We are told that very soon you will be paying 10c. for soap. We are still giving 18 bars for $1.00.

Try our choice Mince Meat at 15c. lb.

Fine Apples at 50c. peck.

We also sell the famous Manvers Potatoes.

Get one of our Overseas Fruit Cakes.

We keep a full line of Groceries, Provisions, Flour and Feed. Come in and have a look around and be convinced that our prices are lower than you have been paying elsewhere.

E. BENSON
GROCER

We Can't Tie The Knot, But

We do not hesitate to say that our assortment of engagement and wedding rings ranks among the finest, and the prices most reasonable.

We also issue Marriage Licenses which may be procured at the store by telephone.

SCHNEIDER'S
JEWELLERS
367 George Next Turnbull's
Marriage Licenses Issued

End-of-the-Week Millinery Bargains

Embracing attractive Pattern Hats, New York Models reproduced, Up-to-date Winter Hats in Velvets, Plush and other material, with the New Fur and Flower Trimmings—all lowered in price for Friday and Saturday.

Ask to see our New Mariboo Neck Scarfs.

MISS A. McGIVERIN
GEORGE STREET, NEXT HOOPER'S

Special Bargains for Saturday

If you are looking for a Happy Combination of First Quality Goods in Ladies' Ready-to-Wear, Millinery and Furs, at the Greatest Money-Saving Prices of the Season. Don't miss having a look over this list, and be early at our Store on Saturday Morning

MILLINERY! MILLINERY!

If you have not bought your Hat yet can give you the best chance to save HALF OF THE REGULAR PRICE AND LESS

LADIES' TRIMMED HATS—Beautiful Pam Velvet shapes, in the very newest designs, trimmed with expensive mounts or spray. Regular price of the Hats up to $9.00... On Sale to-morrow only **$3.98**

CHILDREN'S BONNETS— One lot of Children's Headwear, Hats, Bonnets of bearskin, velvet and corduroys, all shades and styles. The very latest. Regular up to $3.00.. On Sale for three days only..... **75c**

LADIES' SILK VELVET HATS — Very stylishly trimmed. Sold regularly at $5.00. Sale price only..... **$2.98**

ANOTHER LINE OF TRIMMED HATS— And untrimmed shapes. Regular up to $2.50. On Sale to-morrow..... only **$1.00**

FEATHER MOUNTS, SPRAYS AND FANCY ORNAMENTS—Regular up $1.75. Your choice to-morrow only..... **50c**

PLUSH COATS — Of very best quality Salts plush, with guarantee. Nicely made with belts all around and large collars, lined all through. Some of them have the collar and cuffs trimmed with fur. Regular $35.00, to clear to-morrow only **$22.50**
(Be early for there is only 6 in the lot.)

LADIES' COATS—Made of heavy Chinchilla and fine frieze Cloths, nicely made with large collars and trimmed with plush buttons, well lined, colors blue, brown and grey. Regular price $18.00. Your chance to-morrow only **$11.95**

A FEW VELOUR COATS — In brown, green and burgundy, at greatly reduced prices.

LADIES' HEAVY WINTER COATS — In Broad Cloth, Scotch Tweeds, French Zebeline and Whitney Cloths, a great variety of shades and styles. They all have large collars, and some fur collars, belts all around and some belts in front, and ripple back. Every coat is nicely trimmed with plush and large buttons, and lined with satin. Regular price up to $25.00. Your chance to-morrow for..... only **$14.95**

GIRLS' COATS — In heavy weight Chinchillas, Zebelines and Corduroys, all lined, nicely trimmed, belts all around, navy, brown, green and light blue. Regular up to $10.00. Sale price.. **$5.95** & **$6.95**

LADIES' WATERPROOF COATS—In plain or Silk Poplin. Regular $10.00..... Sale price **$4.95**

A FEW AMERICAN VELOUR SUITS— In brown, navy, burgundy shades, on Sale at about half price. See them sure.

LADIES' FALL SUITS — In all wool Serge, black, blue and brown. Regular price $16.50. Just a few to clear at, only.... **$9.95**

SIX ONLY, LADIES' SUITS—In better Serges and Cheviots, beautiful style coat lined with Skinner satin. Sold regularly for $25.00. Sale price **$14.95**

LADIES' SILK DRESSES—A special lot of Taffeta and Messaline Silk Dresses. All shades, positively all new Fall styles. Some in the pretty pleating effect, and with coat effects. A lot of 24 dresses. Not one of them sold less than $15.00, and up to $18.00. On Sale to-morrow..... only **$9.95**

LADIES' FINE ALL-WOOL SERGE DRESSES—All pleated, or from the yoke down. Finished with high embroidered belts or sash, large flannel collar and cuffs. A dress you can not buy anywhere less than $15.00. All sizes and shades. On Sale to-morrow..... only **$9.95**

A FEW LADIES' SERGE DRESSES—In navy and brown. Good styles. Sizes 16, 18 and 36. To clear only..... **$6.95**

ONE LOT DRESSES—For girls 8 to 14 years, in wool materials, nice styles. Regular up to $3.00. Sale price ..... **$1.98** AND **$1.49**

GIRLS' ALL-WOOL SERGE DRESSES—Very latest styles, nicely trimmed with colored satin, pleated skirts. Regular up to $6.50. Sale price only **$4.98**

LADIES' FINE SKIRTS—In all-wool Serge, black or blue. Very latest styles. Some pleated and others just gathered in the back and finished with belts and pockets. Regular price up to $8.00. Sale price for to-morrow.... only **$4.98**

SILK AND FANCY SKIRTS — Beautiful styles. A great assortment of colors. Regular up to $10.00. To clear only.. **$4.98**

A FEW SERGE SKIRTS—Of different styles and colors. Regular $5.00..... To clear at **$2.98**

LADIES' UNDERSKIRTS—We have secured a special line for our sale in a Silkoline, in all colors, and another line in heavy Sateen... Regular $1.75. Sale price only..... **98c**

SILK TAFFETA UNDERSKIRTS — In plain colors and stripes. Regular $6.00.... Sale price only **$3.98**

ONE LOT OF FANCY WAISTS — Silk, Silk Crepe de Chine and Georgette Crepe. All travellers' samples. All this season's styles. Regular up to $5.50. Best bargain in Waists ever offered in Peterborough. To-morrow only.... **$1.98**

FURS! FURS! FURS!

We can save you from $10.00 to $15.00 on each set of Furs. We have a great variety of Fur Sets, Odd Muffs and Neck Pieces

BLACK FUR SETS—Large stole and muff to match, trimmed with heads and tails, muff nicely lined. Regular $17.00..... Sale price only **$9.95**

SIBERIAN WOLF SETS — Large muff and double skin collar, nicely trimmed and finished. Regular $25.00. Sale price.. only **$15.95**

CHILDREN'S FUR SETS — Regular up to $8.00. On Sale for three days only. **$3.98** AND **$4.95**

FOX SETS, $18.50—Five sets only, in South African Fox, high grade skins, lined with heavy satin, and well finished. Very latest styles, in round or cushion muffs. A set you can not buy again under $30.00 or more. Your chance to-morrow **$18.50**

NATURAL WOLF SETS — Latest style of cape and shawl collar, and round or flat muff, large size. Regular $22.50..... Sale price only **$14.95**

LADIES' SILK WAISTS—Fine quality of wash Silk with extra large collars, trimmed with fine lace and buttons, colors white, pink, black and maize. Regular $2.50. Sale price.. only **$1.49**

WHITE JAPANESE WAISTS—Five different styles. All the latest ..... Sale price **98c**

VOILE WAISTS, 75c—For to-morrow only we are offering six dozen new Voile Waists in six different styles. Regular $1.00 and $1.50, for **75c**

LADIES' NIGHT GOWNS, 79c—Made of extra heavy white flannelette, full sizes, long sleeves, high or low neck, fancy embroidered. Regular $1.75..... To-morrow only **79c**
(Only two to one customer.)

LADIES' CASHMERE HOSE — Heavy weight and some fleeced, fast colors. These hose can't be bought elsewhere less than 60c..... Special to-morrow only..... **35c**
(Not more than 3 pairs to one customer.)

CHILDREN'S WOOL CAPS AND TOQUES—Worth 75c. Sale price ..... only **25c**

LADIES' HEAVY BRUSHED WOOL SWEATER COATS—In old rose, Nile green, Saxony and red, trimmed with white, large sailor collars, pockets and belts. Regular $9.00.... Sale price only **$5.95**

ANOTHER LINE OF ALL WOOL SWEATERS—In all shades. Regular $5.00, for **$2.98**

ONE LINE OF SWEATERS FOR LADIES AND MEN—Gray only. Regular $1.75.. Sale price only **98c**

LADIES' CASHMERE GLOVES—Black only, Regular 50c. Sale price **39c**

LADIES' CHAMOISETTE GLOVES— Regular $1.75. Sale price **98c**

CHILDREN'S UNION AND FLEECE-LINED UNDERWEAR—Regular 50c..... Sale price **25c**

LADIES' ALL-WOOL COMBINATION — Regular $3.00. Sale price **$1.75**

LADIES' HEAVY WEIGHT WINTER UNDERWEAR—White and natural..... Regular 50c. Sale price **29c**

LADIES' CORSETS—Of extra heavy quality of cloth, with 4 hose supporters, double rust-proof steels. Regular $1.00..... To-morrow only **59c**

MORE FOR A DOLLAR IN LADIES' WEAR AT THIS STORE ON SATURDAY THAN ANY PLACE IN TOWN.

H. J. ZACKS — "BETTER GOODS FOR LESS"

422 George Street
OPPOSITE EXAMINER

You will be sorry when your neighbors tell you about the Bargains they secured, if you have not got your share of them Come Early.

YESTERDAY AFTERNOON'S SESSION OF THE CITY TEACHERS' CONVENTION

The afternoon session of the Peterborough City Teachers' Convention met in the Public Library Assembly Room, at 2 o'clock, Thursday afternoon.

The session opened with a report of the delegates to the Ontario Educational Association. This consisted of a clear, comprehensive and profitable collection of facts as gathered from various speakers at the O. E. A.

Miss E. Thomas and Mr. L. J. Colling took charge of this portion of the programme in a very effective and interesting manner.

This report was followed by a paper on Composition given by Miss M G. Oakley, B.A., Paed.

To not teach Composition in a proper manner would be our best to discard the best interests of education and rob the pupil of opportunities self expression, which plays so important a part in the life of a child. Language is an art and Composition is the means to cultivate it.

Our aim should be to abolish self-consciousness, and to aid pupils in free, clear and comprehensive speech. The weight of this responsibility falls upon the primary teacher, whose duty it is to form the foundation for more advanced education.

A most helpful outline in method for development of this free expression on the part of pupils was then given.

Teachers having heard this address could not but feel additional responsibility and in efficiency this subject, which plays so important part in the educational life of those in their care.

Mr. J. M. Roszel then delivered a forceful and eloquent address on the topic "The War and the School". He showed the wonderful opportunities the teachers of to-day have for building up true greatness in the nation of to-morrow. A plan of study was suggested which gave due credit to the place of the British Navy and to Britain, and her Colonies, as being the obstacle in the way to prevent Germany domineering the world, and forever destroying the Liberty, Democracy and Internationalism which must stand if lasting peace be found. Due prominence was given to the events, which have built up imperishable honour of Canadian troops.

Children must be educated to a life of service, and the life of service must be one of sacrifice. They must see that the cause of the Allies is just; that of stern necessity they fight for world freedom; they must be taught to hate war and its desolation, to love to live, each for all and all for each.

Thus may be laid the foundation of a lasting peace.

ADDRESS BY CHANCELLOR McCRIMMON WAS ENJOYED

Eloquent and instructive was the address that was delivered last evening by Chancellor McCrimmon in the Assembly Hall of the Collegiate Institute. For upwards of an hour the speaker held the unwavering interest of a capacity gathering as he developed some of the outstanding features of the British Empire. His remarks were punctuated by frequent applause, and towards the close the gifted speaker favoured the auditors with several poetic gems that served to emphasize the subject in hand.

Chancellor McCrimmon, upon being introduced by Mr. Malcolm N. Clarke, principal of the King Edward School, said that he considered it an honour to speak under the auspices of the Teachers' Institute. The whole of his active life had been spent in teaching, from the rural school at the cross-roads to post-graduate work in the University. No other profession, except possibly the ministry, exercises such an influence on the community—a fact that is not fully appreciated by the public.

A Large Subject.

"The British Empire is rather a large subject," said the speaker. "It is not with any spirit of red-eyed jingoism that I approach this subject, but rather to deal with some of the responsibilities that fall upon us as British subjects. There are fifty-two million square miles of territory on the globe, and of this amount twelve or fourteen million square miles, or one-quarter of the earth's surface, is under British rule. This territory is distributed over every continent. The greater part of this territorial expansion has been brought about since the death of Elizabeth in 1603. By the spirit of adventure, colonization, and various other methods this territory has accumulated to the British flag. It is about nine times the size of the German Empire.

Repopulation.

Turning to the question of population, we have on the earth's surface seventeen hundred thousand million people. One-half of this number is in two empires. In the British Empire there are four hundred and thirty-four million people, and in China there are about the same number. We have sixty million of a white population to govern and educate into political understanding and national economy three hundred and seventy million non-white people. We have five times the population of the German Empire. Some of the products of this great Empire consist of one-quarter of the world's best coal supply and one-eighth of the world's supply of steel. 'That is pretty fair for a decadent Empire, as the Kaiser called it,'" observed Chancellor McCrimmon.

"One-third of the world's commerce is in the hands of the British Empire, and before the war Great Britain's commerce was two and one-half times as large as that of Germany. Calculating this commerce on a per capita basis, this amounts to one hundred and twenty-five dollars for every man, woman, and child, while that of Germany amounts to sixty-seven dollars per capita.

"'That is a pretty fair showing for a decrepit and decadent old Empire, and Great Britain went to war because she was afraid of her commerce,' according to the philosophy of the Kaiser," jocularly added the speaker.

Question of Defence.

Another phase of the situation is represented by the question of defence. In this regard Britain requires and maintains a large dominating Fleet with which to preserve communication with the integral parts of the Empire. All over this vast Empire have been developed strategic points as represented by coaling stations, harbours, and other means of communication. Of course, the whole world was in danger of the German fleet, but the German fleet never came out," said the Chancellor. "Of recent years it has been impossible to stand off in splendid isolation as Great Britain did for many years, and that is where the question of alliances creep into the foreign policy. Britain has always adhered to the open door policy. In the matter of Government, we have the Imperial Government for the British Isles and self-government for the Colonies. In both forms of government we have political and democratic freedom. To substitute this for the present confining and autocratic government of Germany would be a tragedy on civilization."

After the War.

In conclusion, the speaker touched on a number of problems that are likely to arise after the war, including the question of admitting the Hindus in view of their part in the present conflict, and also the question of local defence. "It is wonderful when you think of the heritage that has been handed down to us," said Chancellor McCrimmon.

Rev. Mr. Pogue moved a hearty vote of thanks for the eloquent address delivered by Chancellor McCrimmon. This was seconded by Mr. Vincent Eastwood, and unanimously endorsed by the gathering.

Should Have A Unionist Convention

This Is Necessary in Order to Successfully and Fairly Meet the Views of Both Parties

Discussing the meeting to be held on Tuesday evening next for the object of selecting a win-the-war candidate who will represent the Win-the-War League, one prominent citizen to-day said:

"To successfully and fairly meet the views of both parties in this all-important matter the executive committees of both parties should get together and agree upon a Unionist Convention. A meeting of this kind should be attended by duly accredited elected representatives of both political parties. Two representatives of no particular party who for years have benefited from Government contracts, should not take it upon themselves to decide the destiny of all others in a political sense. Moreover, they will not attempt to do so if they desire the co-operation and approval of all parties. Both Liberals and Conservatives should join in a convention after the executives of both parties have decided to call a "Win-the-War" Convention."

FUNERAL OF MRS. KENNEDY

The funeral of the late Mrs. Kennedy took place this afternoon at 3 o'clock from the residence of Mr. Dawson Kennedy, 600 Water street, the pallbearers being Messrs. H. Sherin, W. Sherin, Lakefield, Wm. Madill, W. G. Mulligan, R. J. Kidd and Dr. Morrison. The funeral service was conducted by Rev. Dr. Wilson and Rev. Mr. Thomas.

New York Stock Market

NEW YORK, Oct. 26.—Atchison 92 1-4; 91 3-4; B. and O. 55 1-4, 57 1-4; C.P.R., 145 3-4, 145 1-2; N. Y. C., 71 1-4; ... 1-2; Erie, 18 1-4 18 1-2; Erie Pfd. 36 1-2; Penna. 50 1-4, 50; Reading, 72 3-4, 73 1-2; St. Paul, 46 3-4, 46 -4; Marine, 36 1-2, 22 3-4; Marine Pfd., 90 1-2, 93 1-8; Rep. Steel, 29 3-4, 29 1-2; U. S. Steel, 104 1-2; Anaconda, 62 1-2, 62 7-8.

CHICAGO Oct. 26.—Close—Corn, Dec. $1.20 1-4; $1.19, bid; May, $1.14 1-2 $1.15 1-4; Oats, Dec. 59 3-4, 58 7-9; May 60 7-8, 60 1-8.

SEND a Dominion Express Money Order. Five dollars costs three cents.

OVERCOATS

Don't Put Off Buying Yours

Get It While The Assortment is Large

The Time to Buy is NOW

The Place to Buy is Oak Hall

Special Offerings for Saturday

Men's Ulsters

Heavy convertible and shawl collars, plain and half belt backs, good heavy cloths, well lined. Some old cloths in the lot. Special at ..... $15.00, $18.00 and **$20.00**
Higher grade coats on up to $30.00

Young Men's Coats

Short form fitting coats, velvet collars, in chinchilla, shadow plaids, heathers, greys and browns. Warm, dressy coats..... Special ..... $18.00 to **$22.00**

Newest Models

The TRENCH COAT in many attractive cloths.
THE ¾-BELT KNEE ULSTER—A very nifty coat for young men.
THE CHESTERFIELD—For the more conservative dressers, in black and steel grey, extra value at old prices.

Boys' Coats

Coats from 29 to 35, in extra good cloths, made from ends of import overcoatings, in real smart styles for the big boys. Special..... $9.00 to **$15.00**

Extra Special

A few Boys' Ulsters, sizes 10 to 17 years, heavy gray diagonal tweed, convertible collar. Well lined.

Saturday, $8.50

DON'T MISS THIS LOT.

Newest models of young men's suits, arriving daily, in wonderfully attractive styles and patterns. Priced as reasonably as first-class material and workmanship will permit.

OAK HALL

Clothing Furnishings Hats

There is a Semi-ready model here for you

Whether you are short, tall, stout or thin, whether you are above or below the average in any measurement, the Semi-ready Suit has been made to fit you and to look prepossessing when you wear it.

The physique type mould for every man is contained in the Semi-ready system.

You'll pay a little more to-day than last year—but Semi-ready price in the pocket protects against greed, for it keeps the other fellows in reason by establishing a standard of value.

FRANK L. JENNE
Semi-Ready Suits and Top Coats
337 GEORGE STREET

Two Brothers Wounded, Now Third Is Missing

Pte. J. C. Armstrong Formerly of 93rd is Reported by Ottawa To-day

Mr. Albert Armstrong, Douro Road, has received official word from Ottawa that his son, Pte. John Clayton Armstrong, formerly of the 93rd Battalion, is officially reported wounded and missing since August 15th. This is the first official word Mr. Armstrong has had of his son, although he had unofficially heard that he was wounded. Since then his father had been unable to get any further news.

Pte. J. C. Armstrong was one of three brothers who went overseas with the 93rd Battalion. They were transferred in a draft to the 10th Battalion. Last May Pte. Wilbert Armstrong was wounded, and in August the other brother, Pte. Peter Armstrong, was hit and the two are in hospital in England. Now the third brother has been reported missing.

BOWLING On Water St. Alleys

WEST-ENDS WIN TWO FROM EUREKAS.

Last night in a five-pin League fixture, played on the Water Street Alleys, the West-Ends won two of the three games from the Eurekas. The games were evenly contested, the West-Ends winning the first game by 10 pins. The second game ended in a tie, and an extra frame had to be rolled, the Eurekas finally winning out. The third game was an easy win for the West-Ends. Sullivan, for the West-Ends, had high three game, with 452 for a total; while I. Gordon topped the Eureka pin-spillers with a 430 total. The scores were as follow:

West-Ends.

Thomas	159	96	144	399
Cocks	125	135	117	377
Sullivan	141	152		293
Routley	130		143	273
Williams		130	192	322
Thompson	132	120	176	428
	687	633	772	2092

Eurekas.

I. Gordon	194	131	105	430
Lafave	128	63	108	299
Lesperance	148	134	115	397
Laplante	114	138	83	335
W. Gordon	93	167	119	379
	677	633	530	1840

To-night: Eko Club vs. Frontenacs.

Benny Leonard in U. S. Uniform.—Benny Leonard, world's lightweight champion, is in Uncle Sam's service, who will teach the soldier boys the art of self defence in one of the training camps. Benny has already received his appointment as a boxing director, but he has not yet received his assignment. The photo shows him in his uniform.

The boxing directors are being selected with great care; only the best men are being appointed to train the soldiers. Last night in New York Leonard beat Jack Britton, ex-welter-weight champion, the most skillful boxer in the ring. Britton has fought many of the best fighters of his weight in the business, and has never been knocked out. Usually, like Leonard, Britton escapes unmarked, but he was cut up a bit last night.

AS CHARLIE SAYS:

What is there behind an ARABELA cigar? Nothing—except contentment.

(The 4 for a quarter cigar)

Scales & Roberts Limited
Toronto

WET OR WASHED EGGS.

They Spoil Easily and Cause an Enormous and Needless Loss.

Eggs are needlessly spoiled every year by washing and wetting. Approximately 5,016,000 dozen eggs spoil every year because some one has let clean eggs get wet or has washed dirty eggs before sending them to market, according to the specialists of the United States department of agriculture. Careful investigation of large quantities of stored eggs show that from 17 to 22 per cent of washed eggs become worthless in storage, whereas only 4 to 8 per cent of dirty eggs stored unwashed spoil. The explanation is simple.

Water removes from the shell of the egg a gelatinous covering which helps keep air and germs out of the inside of the egg. Once the covering is removed by washing or rain which gets to eggs in the nest, germs and mold have ready access to the contents and spoil the eggs.

The enormous loss in storage eggs largely can be prevented if producers and egg handlers, especially during March, April and May, refrain from washing eggs destined for the storage markets and take pains to reduce the number of dirty eggs by providing plenty of clean, sheltered nests for their hens.

In view of this great loss of valuable food the department urges country storekeepers and hucksters not to accept washed eggs for shipment in case lots. Shiny eggs, especially in the early spring, probably have been washed. All washed eggs purchased should be sold locally for immediate consumption.

CREDIT AS CAPTAL.

Use It, Invest It, but Do Not Impair Nor Squander It.

A prominent member of the financial district, who has had many ups and downs—financially—who has been independently rich on several different occasions and who has as frequently been in the place where he did not know where next month's rent might come from, states unequivocally that "credit is a man's best capital."

He says that credit is something that may be invested and used to great advantage in business, but should not be squandered, lived on or worn away. "A man's credit may outlast a dozen fortunes and enable him to succeed on another attempt," he avers, and states further that he has recently written something to the effect that it is useless and foolish to advise men to keep out of debt. Useless, because men who are not so constituted cannot keep out of debt, and foolish because the great majority of men cannot do business without credit.

"To use one's credit in business may be a wise and profitable investment, but to live on credit and thus wear it away is always dangerous. A man should live on what he earns and invest his credit only after careful investigation, and when his best judgment convinces him that it will be safe and likely to yield a profit."

The author of the foregoing is now in circumstances of affluence after having lost nigh well on to a dozen fortunes. He attributes his final success to the fact that he never abused his credit.

Pay, Pray and Peg Away.

In a Long Island village there used to be and still is a group of people who thought a good deal of each other in spite of what they said, which was frequently of an unsympathetic nature. The group existed under various self imposed names and had a semihumorous motto, which ran, "Pay, pray and peg away."

All the members of this little association are still alive, kicking and good natured.

It seems a good idea to suggest that their motto be made public and urged for more general adoption.

A Pie Without Flour or Lard.

Two and one-half cupfuls cold boiled rice, one-half cupful sugar, one-half cupful milk, one egg, one teaspoonful butter, a pinch of salt, grated nutmeg or flavoring to taste, fruit. Brush a pie plate with butter and spread the rice even on the plate. Beat half the sugar, the egg, milk, salt and flavoring together and pour over the rice. Cover top with halves of canned peaches or stewed dried peaches and sprinkle the rest of sugar over the fruit. Put in moderate oven and bake thirty-five minutes.

Any fruit can be used, either fresh, canned or dried stewed fruit.—Mrs. Anna B. Scott in Philadelphia North American.

He Liked It.

Jock Russell was a farm servant. One day when Mrs. Brown, the farmer's wife, went into the milk house she found Jock down on his knees before a milk pan, skimming the cream off with his finger and putting it in his mouth.

"Oh, Jock, Jock," she exclaimed, "I don't like that!"

"Ah, wumman," replied Jock, "ye dinna ken whit's guid for ye."—Pearson's Weekly.

They Get Busy.

"I suppose a great many ask for information who have no idea of taking a train?"

"Yes," said the weary official. "When some people spy a free bureau of information there's a strong temptation to stock up."

Literature.

"Dasher your favorite author? Why, he doesn't average one short story a year."

"That's why he's my favorite author."

It is better to say, "This one thing I do" than to say, "These forty things I fabble in."

NAPS BETWEEN EDITIONS.

They Have a Nice, Easy Going Way on Newspapers In Japan.

Eleven o'clock at night in an American morning paper is the rush hour. Typewriters click frantically, and copy boys haven't a minute to sit down and digest the baseball scores. It's the time of night when the editors are widest awake.

I chose that time, therefore, to visit the office of the Nichi Nichi, in Tokyo, says Archie Bell in the World Outlook. I wanted to find things moving at their height. The Nichi Nichi is a big morning daily, popular with the masses.

Presenting myself at the sidewalk entrance of the big building in which it is published, I roused a couple of sleeping porters, who allowed me to pass. Every one I encountered in the anterooms was asleep, with the exception of some office boys, who were preparing tea. It was like walking through the palace of the Sleeping Beauty, where every one had been sent to sleep in the midst of his task.

I was taken to the office of the telegraph editor. Fortunately, he was awake.

"The first edition has gone to press, so virtually every one has gone to sleep," he said to me, "but we will take a look around."

And what he said was true. We went to editorial sanctums, one after another, and when we didn't nearly stumble over an editor asleep on the floor we found him stretched out asleep on his desk.

Japanese editors do not believe in keeping awake at night when waiting for the late news to come in. If they do not publish it today or tomorrow they may be able to get it in the next day. What is the use of killing an article because something of greater importance arrives later in the evening? The newer stuff will make good "copy" for another day.

TALE OF A MIGHTY WARSHIP.

And the Wreck of Her Armor Plated Turret and Twelve Inch Gun.

Captain Haddock, who succeeded Captain Smith of the Titanic as commodore of the White Star line, was made commander of Great Britain's dummy fleet. The dummy fleet was an auxiliary that had an important duty in the North sea in the early days of the great world war.

The fleet consisted of converted merchantmen. In most cases the conversion was superficial. The vessels included liners, tramps and fast channel steamers. Papier mache made an important substitution for armor plate and armament which helped the deception. Guns of all kinds were mounted, the big ones, however, being more awe inspiring at a distance than effective as weapons.

With this armament the dummy fleet kept up a steady patrol and at a distance deceived many a German observer into reporting the presence of warships.

Admiral Haddock's flagship looked an imposing vessel in her "low visibility gray," with twelve inch guns fore and aft. Naval discipline in the dummy fleet was an innovation that had not worked into the souls of the erstwhile merchant mariners; otherwise this story might have had a sadder sequel in a court martial.

One of the tars was having his "time off." The air was good, the sea was calm, and he sought to beguile the hours with a comfortable smoke on the promenade deck (she was a converted liner). He sat on the stern rail dangling his legs. His teeth lost the grip on his pipe. The pipe fell. The tar made a wild grasp into space. He, too, fell and crashed through the armor plated turret and smashed one of the twelve inch guns.

A Cheerful Mind.

"A merry heart doeth good like a medicine." The correctness of this latter statement is seen in the fact that it is much easier for a person to recover from an attack of illness if he is cheerful and hopeful than when he is either indifferent as to his recovery or despairs of it. This is also altogether aside from the strength of purpose which often helps one to throw off an illness by sheer force of will.

Just as the bodily health is improved by cheerfulness so the mental condition is equally benefited by it.

Enlarged Veins.

A physician says that continuous drinking of alcoholic beverages is a common cause of the distension of minute blood vessels, particularly about the face and nose. These blood vessels are influenced each time alcohol in any quantity is taken into the system, and finally the elasticity of the walls is destroyed, and the veins become permanently enlarged, and "red nose" and "red face" result.

Cold Rice.

Cold rice should never be thrown away—even the smallest quantity can be used. It can be added to any soup. A good omelet can be made from a mixture of minced meat and rice added to the eggs. It can be used in a dessert in the form of a plain rice pudding or a rice custard. Left over meat can be chopped and mixed with cold rice, then moistened with gravy and put in a baking dish. Cover with breadcrumbs and bake.

Beyond Repair.

"What happened to you down the road?"

"I ruined a tire on a nonrefillable bottle."

"One of those bottles with a patent stopper?"

"No; just the ordinary kind, broken into about fifty pieces."

A Long Reach.

"I thought I put that vase out of baby's reach."

"Well, he yelled for it," explained dad. "What his arms won't reach his lungs will."

ROYAL

14 FIRST RUN REELS 14
Star Actors To-Night

Great Vitagraph Feature Drama in 5 parts, entitled

Sunlight's Last Raid

Special Triangle Feature Drama in 5 parts, entitled

IN SLUMBERLAND

Second Episode Million Dollar Serial in 2 parts **Stingaree Series**

2 High-Class Keystone Comedies in 2 Parts

ENTIRE CHANGE TO-NIGHT!
The above pictures showing To-Night have the best Movie Actors before the Public.

The Royal shows a variety of subjects in its Programme, including Dramas, Western Stories, Serials and Comedies—the only fault to be found it gives too much for the money.

EVENING - 15c TO ALL | **MATINEE - 10c TO ALL**

CONTRARY ORIENTALS.

They Have a Habit of Doing All Things the Other Way.

Every European who has lived long in the east will, I think, bear me out, says Earl Cromer in the Quarterly Review, when I say that in the most trivial acts of life the easterner somehow or other manages always to do or say exactly opposite to what would be done or said by the westerner.

I was one day looking out of the window of the viceroy's house at Barrackpore and noticed that a native policeman was walking up and down the terrace. His attention was attracted by a piece of paper which fluttered to his feet. He stopped and eyed it intently. I conceive that under similar circumstances a policeman of any western nation, even if he had been barefooted and his toes had not, from the constant use of boots, lost their prehensile qualities, would, had he wished to possess himself of that bit of paper, have stooped to pick it up. But the Bengali policeman kicked off the wooden shoe from his right foot, seized the bit of paper between his two first toes, brought up his foot to the level of the knee and, without stopping, conveyed the paper from his toes to his fingers behind his back.

A friend of mine who was a very acute observer of eastern ways told me that on one occasion, in order to test the intelligence of an Egyptian, he asked him to indicate his left ear. The most uneducated member of any European nation, supposing he understood the difference between right and left, would certainly have seized the lobe of his left ear with his left hand. The Egyptian, however, passed his right hand over the top of his head and with that hand took hold of the top of his left ear.

The American Peril.

At Weihuei, Hunan province, an amusing incident occurred during a campaign against houseflies. Following the lecture, in which the dangers of the fly had been emphasized, some Chinese ladies were being shown the health exhibit. One of the pictures showed a common housefly magnified many times. On seeing it one of the ladies exclaimed: "Is that the kind of flies they have over in America? No wonder Dr. Peter talks about the danger. If we had such big flies here in China we would have to be careful of them too."

Fourteen Inch Guns.

The making of fourteen inch guns is a stupendous operation, requiring batteries of open hearth furnaces to produce the material, a great casting plant and presses and heating furnaces of the largest size, running into millions in value. The tube of a fourteen inch navy rifle is about sixty-two feet long, and a ninety ton ingot, five feet in diameter, is required.

Wide Awake Eskimos.

The Eskimos are rapidly learning the value of money. The day has long gone by when they would give a polar bearskin or a bale of foxskins for a fishhook. They now know the value of their furs and bring them to the best markets.

A String to Them.

Mrs. Flatbush—What became of that string of pearls your husband was going to give you? Mrs. Bensonhurst—Oh, he had hold of the string.

"GRAND" TO-NIGHT
TO-MORROW MATINEE AND NIGHT
The Greatest Film Ever Shown
ANNETTE KELLERMAN
"A DAUGHTER OF THE GODS"
10c School Children Saturday Matinee when Accompanied by an Adult **10c**
MATINEES ADULTS 25c — EVENINGS 25c, 35c, 50c

Grand Opera House Beginning ONE WEEK **Mon. Oct. 29**
MATINEE—WEDNESDAY AND SATURDAY
R. W. Marks Presents May Bell Marks and the Marks Bros.' Dramatic Co.
Monday Night: WAS SHE TO BLAME
Change of Plays Each Performance—Vaudeville Between Acts.
PRICES—Night, 10c, 20c, 30c. Matinee, 10c, 20c. Seats now on sale.

STRAND THEATRE, To-Day
Mrs. Vernon Castle in the Million Volt Serial, Chapter 2 PATRIA
Gladys Hulette in "The Streets of Illusion"
A Clean, Wholesome Drama of the Times, that you will heartily enjoy.
MATINEE 10c - - - - EVENING 15c

Big High-Class Programme at EMPIRE
See These Stars - - BILLY BURKE, MARY McALLISTER and MUSTY SUFFER
The Star Supreme Miss BILLIE BURKE IN
Gloria's Romance
A PERILOUS LOVE
The Little Winsome Child Actress in 5 Parts
Mary McALLISTER IN PANTS
ALSO, A COMEDY
MISHAPS OF MUSTY SUFFER

Subscribe for "The Examiner"

Robert Fair & Co., Limited

Saturday Bargains

An Unusual Economy Day---SATURDAY.

Heavy Wool Curtain Materials

Jacquard woven in classic designs in greens, champagne and blue shades; suitable for parlour, library, dens or bedrooms; 5 pieces only; 52 inches wide; very high class goods. On sale at Staple Counter.

Regular Price $1.75. Saturday Sale Price per yard ..... .75c

Flannelette Blankets, 12-4 size. Reg. $2.75. Saturday $2.10 pair

You can have your choice of an all-white Blanket cut singly and whipped all around; or white with pink or blue border of "Standard Quality." (No phone orders accepted.)

These items are all Extra Good Values for Saturday

Children's Vests and Drawers in a large rib knit; grey only. Reg. 35c and 39c. Sale price for either garment 25c

Ladies' Vests and Drawers, some white and some grey, of odd lines. On sale at per garment 39c

Boys' School Stockings — An extra special in a winter weight, rib knit; all sizes from 7 to 10. Sells at 50c. Saturday Sale price per pr. 39c

Ladies' Wool Hose 'Penman's' make in a fall and wiffter weight; seamless. All sizes. Regular 75c. Saturday Sale Price per pair 59c

Pure White Huck Towelling, no border; a splendid quality, 17 in. wide. Sells at 15c. Saturday, 5 yds. for 50c

Corduroy Velvet, one shade only, dark Copen., fine cord, and a good quality, 27 inches wide, that sells at 85c. Saturday to clear at per yd. ..50c

White Quilts, 12 only of a good heavy make; size 64 x 84 ins. Hemmed. Reg. $1.65. Saturday Sale Price, each ..$1.39

10 to 12 o'clock only

Yard Wide White Flannelette, finished without the usual dressing, which makes a nice quality to sew with. The wholesale price to-day is 25c a yard. For two hours only we will sell **5 yards for $1.00**

19 Inch CHeck Class Towelling, red check only. "Just 64 yards." sells at 15c. For two hours only, **5 yds. for 50c**

Pure White Roller Towelling, or would do for dish towels; 18 inches wide, with border; "67 yards only." Sells at 15c. Two hours only at **5 yds for 50c**

36 Inch Best Quality White Flannelette—very best make; being sold to-day at 35c. Two hours only **5 yards for $1.25**

Wide Silk Taffeta Ribbons and a few Moire Ribbons. 5½ and 6 inches wide; 50 pieces which gives a wide range of shades to choose from. 50c value for per yard 35c

Wrapperette for Children's Wear — Pale blue and pink ground with white dot. 27 in. wide. Sells at 20c. Saturday price per yard 15c

White Chamois Lisle Gloves—All white with 2 dome fasteners. Regular 85c; about 15 pairs to clear at per pair..65c

Extra Heavy Cream Flannelette—A heavy quality but free from dressing; 30 in. wide. What you have been buying at 20c yard. Saturday, 6 yards for $1.00

White Wool Blankets—If you want blankets for this winter don't miss this offer as they are worth to-day over two dollars a pair more.

3 pair size 64 x 84 ins. for pair $6.00

3 pair, size 60 x 80 ins., for pair $4.50

WOMEN'S AND MISSES' FALL SUITS

That Sold up to $30.00. To-Morrow $19.50

ONE RACK OF 14 SUITS OF SERGES, CHEVIOTS AND GABARDINES, IN NAVY, BROWN, GREEN AND BLACK. NOT SO VERY MANY—BUT THERE WILL BE A BIG OBJECT IN GETTING HERE WHEN THE DOOR OPENS SATURDAY MORNING. THEY ARE POSITIVELY THE SMARTEST SUITS WE HAVE EVER OFFERED AT THE PRICE. EACH WOMAN MAY EASILY SATISFY HER PARTICULAR PREFERENCE AND BE ASSURED OF A GARMENT OF HIGH CHARACTER AT A SUBSTANTIAL SAVING.

WARM, COMFORTABLE FALL AND WINTER COATS — SMART DISTINCTIVE STYLES, THAT SELL AT $18.00 AND $20.00 — YOUR CHOICE FOR $15.00.

These Handsome Coats have every desirable quality that Fall and Winter Coats should possess. They are delightfully warm and stylish and perfectly made of splendid materials. You would have a better selection in the morning.

CHILDREN'S FALL AND WINTER COATS, THAT SOLD AT $8.50 AND $10.00, TO-MORROW $5.00 EACH.

Smartly fashioned from Tweeds, Cheviots, Chinchillas, etc., for ages 8 to 12 years. Shop in the morning because you have a wider range to choose from.

$25.00 BLACK SEALETTE COAT, $15.00.

One only left of this popular line, size 34. Sealette coats have been in great demand, and many of our lines have been sold out. Just being the one left of the line we mark it at special to clear out to-morrow.

$1.75 WHITE FLANNELETTE GOWNS, $1.59

16c of a reduction on a garment is just that much saved to you, if you purchase one; good quality material, tucked yoke, lace trimmed, hemstitched ruffle, good generous sizes; four styles in the lot.

$1.00 HOUSE DRESSES AT 69c EACH.

Well made dresses of Prints, Percales and Gingham; short sleeves, V neck; trimmed with piping; all sizes, and a good range of designs.

$1.65 LONG KIMONAS FOR $1.25 EACH.

Blue, grey and purple fleecy down Wrapperette, with floral design; full length. On sale to-morrow only.

$4.00 WATERPROOF COATS, $2.98 EACH.

English make. Guaranteed waterproof. Four shades; shop early, as there are only six of them.

$2.00 WHITE JAP. SILK BLOUSES, $1.48.

Very latest style collar, trimmed with buttons, and hemstitching. Take advantage of this special bargain for to-morrow.

CHILDREN'S $2.00 SWEATER COATS, $1.65

One of the high grade lines of the Monarch knit that we sell so many of. Shades are cardinal, brown, slate and grey. A good range of sizes.

$1.50 ALL-WOOL SPENCERS, $1.25 EACH.

Ladies' and misses' sizes, rib knit, white, and black and white. A warm, serviceable garment.

$5.00, $5.50, $6.00 SWEATER COATS for $3.98

No two alike, the last ones of many lines that we will clear out to-morrow. Colors are navy, scarlet, maroon, cadet, grey, Havana and scarlet and black. They are all high grade Sweater Coats.

COATINGS

All-wool Suiting and Dress Serges—As serges are advancing almost every day, and the great demand for them at present will have the tendency to make them very scarce, we offer two specials for to-morrow—Brown, Navy and Burgundy Dress Serge, 44 inches wide. Reg. $2.50. Saturday per yard $1.98

Navy and Black Suiting Serge, 50 inches wide. Reg. $3.50. Saturday, per yard $2.75

Heavy All-wool Coatings—We specially invite you to see them to-morrow. They come in Brown, Navy, and Black, 54 inches wide. Would sell to-day at $4.50, according to the advance list price. Saturday Sale price per yard $2.75

Silk Crepe de Chines and Georgette Crepes—A range of 12 colors to choose from; 36 and 38 inches wide. Sells at $1.75. Saturday Special per yard $1.35

Four Shades in Silk Poplins—Black, Navy, Burgundy and Taupe; 36 in. wide. Retails at $2.25. Saturday Special per yard $1.75

Twecds and Silks

Black Plush Sealette—Take advantage of the bargain we can offer you in this Sealette. We find this same line if bought at the wholesale prices to-day would sell at $12.50 per yard, 50 ins. wide. We offer it to-morrow at per yard $7.50

Black & White Check Dress Goods—in a full range of checks; a good material for Children's School Dresses; 42 inches wide. Regular 50c. Saturday per yard 35c

See these Tweed Suitings To-morrow—They are Browns and Greens, 44 to 46 inches wide. $1.75 value. Saturday Sale price, per yd... $1.00

Colored Taffeta Silks in ten of the wanted shades; has the weight for either suits or dresses; 36 inches wide. Sells at $2.00. Saturday per yard $1.50

36 inch Black Pailette Dress Silk — One of the old reliable silks. This same silk due to arrive this coming week, will sell at $2.25. While the quantity lasts to-morrow we will sell it at per yard $1.50

Brussel Rugs, Hall Runners, Curtain Materials, Chintz, &c.

Curtain Scrims, cream, ecru or white, with finished edges; 36 inches wide. Regular 25c. Saturday Bargain. **5 yards for** 85c

Feather Bed Pillows, well filled, covered with striped art ticking; size 18 x 26. Regular $1.50. Saturday, per pair $1.25

"Feltex" Floor Cloth, 2 yards wide, in a wide range of designs, including Bathroom patterns. Regular 75c. Saturday, per sq. yard 59c

Large Size Cocoa Door Mats, 20 x 30 inches. Best quality to be had to-day at $1.50. Saturday Sale price, each $1.25

Casement Cloth for Curtains, in plain shades of brown, rose and blue. Suitable for heavy curtains for dens, bedrooms, etc. 36 inches wide. Regular 50c. Saturday per yard 35c

Another Window Shade Bargain, cream only, with insertion. Regular 85c. Saturday Sale price each 63c

Heavy Curtain Chintz, or for upholstering; dark colorings brightened up with rose shade; 36 inches wide; regular 90c. Saturday yd. 79c

Madras Muslins, very handsome designs in cream with green and yellow stripes. 50 inches wide. Regular 75c. Saturday per yard ..48c

3 x 3½ Brussels Rug, with fawn ground with self design and rose shade; a very handsome pattern for any room. A good Brussels rug always gives the best of wear. This one is worth $35.00. Saturday Sale price $19.75

3 x 4 Brussels Rug, brown ground with Oriental design. A good pattern for a living room. See this one to-morrow that is worth $35.00 for just $19.75

Axminster Hall Runners, heavy rich pile with Oriental designs. Two only. See them to-morrow at these prices—

3 x 10 feet 6 in. Regular $18.50, for $14.50

3 x 12 feet. Regular $20.00, for $15.50

The Win-the-War League Is Out For Win-the-War Candidates

Public Meeting to Be Held in Victoria Hall on Tuesday Evening Next, Oct. 30th

There are to be no more party candidates to be recognized by either the Union Government, or the Win-the-War League. At a meeting held in Toronto yesterday attended by a hundred delegates, the decision of the gathering was to put both Liberals and Conservatives "in the discard," and to recognize as candidates for election only those "pledged to support the Union Government.'"

The platform, or ten commandments, adopted by the League, may be summarized as follows:

(1) The fullest possible participation by Canada in the war.

(2) The military service act of 1917 and its continued enforcement.

(3) The encouragement of shipbuilding and the training of crews

(4) Conscription by taation of wealth and especially of war profits.

(5) Regulation when practicable of prices of food and necessities.

(6) Prohibition of the use of grain in the manufacture of alcoholic beverages.

(7) The curtailment or prohibition of the importation, manufacture and sale of luxuries.

(8) The mobilization, regulation and requisition, when necessary, by the government of industries, utilities, resources and of the personal services of men and women for adding to Canadian war effectiveness.

(9) The promotion of Canadian unity and the elimination of party politics.

(10) The election of candidates pledged to support the Union government.

In pursauance of the closing paragraph the Peterborough delegates are taking action.

The following Peterborough members of the Ontario Committee of the Win-the-War League were present at the meeting. Mrs. W. R. Morris, Mrs. (Dr.) Neal and Messrs J. A. Aylmer and R. B. Rogers.

They are presently chiefly concerned with the part of the League's platform in selecting a candidate (or candidates) pledged to support the Union Government in a vigorous prosecution of the war and of all measures contributory to that end.

Public Meeting Called.

In acordance with the poilcy of the Toronto gathering on Wednesday, public meetings will be held in every constituency to consider the selection of a candidate pledged to support the Union Government.

Such a meeting in Peterborough has been called for Tuesday evening next to be held in Victoria Hall—the old Bradburn Opera House.

The meeting will be adressed by by distinguished speakers from Hamilton and Toronto.

All who want to help Canada win the war are urged to be present to cooperate in the adoption of measures with that end in view.

WEDDING BELLS

PENNEFATHER—HAYES.

The wedding of Nanno Mary, eldest daughter of Judge Hayes, to Lieut. Edgar Pennefather, of Ottawa took place this morning at 11 o'clock at the Church of Our Lady, Rev. Fr. Doyle offiffiiciating. A number o guests from out of town were present with other guests, while the church was filled with many spectators, who witnessed the beautiful ceremony.

The bridesmaids were Miss Pauline Hayes, sister of the bride, Miss Phyllis Hayes, Toronto, and Miss Georgia Stevenson, Peterborough. — Guelph Mercury.

HASSARD—POPE.

The Church of the Redeemer, Bloor Street and Avenue Road, was the scene last evening of a quiet wedding between Alice Mary Pope, daughter of Mrs. W. A. Pope, of Toronto, and Francis Gordon Hassard, of the Dominion Life Assurance Co., son of Mrs. Hassard and the late Rev. Richard Hassard, formerly of Peterborough, the Rev. Charles T. James officiating. The bride was given away by Mr. Robert H. Elliott and was attended by her sister, Miss Marguerite Pope. The groomsman was Mr. G. Alexander Phare.

The bride's costume was of burgundy broadcloth, trimmed with seal, with black velvet hat and corsage bouquet of ophelia roses. The bridesmaid wore brown broadcloth, with brown velvet picture hat, and a corsage bouquet of pink roses.

The groom's present to the bride consisted of a diamond and sapphire ring, while the bridesmaid and the groomsman were the recipients of a cameo ring and stick pin., Mr. Otto Jams presided at the organ.

Mr. and Mrs. Hassard left later for a brief honeymoon, and on their return will reside at 11 Iglewood Drive, Moore Park.—Toronto Star.

Mrs. J. Knox Is Again Elected President Of The Kitchener League

The annual meeting of the Canadian Kitchener League was held at the Y. M. C. A. on Monday night. Mrs. Knox was re-elected president. Mrs. J. Kimberley treasurer; Mrs. Pritchard, recording secretary; Miss G. Mowat, financial-secretary. The financial report showed a balance of $72 with expenditure during the year of $1,382.38. This made a total of $2,103.38, handled including the balance from the preceding year.

In view of the enterprise of all the churches in preparing Christmas boxes for the men overseas, the Kitchener League decided upon a departure from their usual pre-Christmas activity. Their presents to the men this year will be confined to socks, and knitters are requested to make special effort during the next two weeks as it is proposed to forward the shipment about the middle of November. Supplies of yarn may be obtained from Mrs. Knox, 481 Gilmour street, or from Miss Mowat, at the Peterborough Creamery.

ILLUSTRATED WAR LECTURE

By

Capt. Julia W. Henshaw

On

THE FIELDS OF FRANCE

Under Auspices of

The Local Red Cross Society

On

Tuesday, Oct. 30th

At 8 O'Clock in the

Murray St. Baptist Church

Silver Collection in Aid of The Red Cross

Captain Henshaw was sent by the Military Authorities to France to get first hand infofmation that would be of service to the Patriotic and Red Cross Societies of this country.

203 HAVE REGISTERED

Of This Number Only 10 Have Reported For Service

There are still no signs of any increased rush of draftees to register under the Military Service Act. Inquiry at the Peterborough post office at 11 o'clock to-day revealed the fact that only 203 men have registered so far. Exactly 193 of those have claimed exemption, and only ten have reported for service. There has not been any one report for duty for several days.

The percentage of Category A men registering is not as great as it was at first, the majority of those who are claiming exemption now being men who have been placed in B, C or E category.

CITY AND GENERAL

PROBABILITIES.

Winds, increasing to gales, from south-east and south. Rain to-night. Saturday—South-west gales. Showery at first, then fair.

SEWING MACHINE FOR SALE.

One Drop-head Singer Sewing Machine, good as new; also one Upright Piano. Cash or terms. 372 Water St. 'Phone 247 or 1387.

CORRECTION.

In Thursday advertisement, Friday and Saturday Bargains, Wool Eiderdown should be $1.75 yard, not 75c.—Turnbull's.

SPECIAL MEETING.

Bricklayers and Masons. A special meeting on Friday night, 8 p.m., for the members of No. 17 only. 29-96

RUMMAGE SALE.

The Ladies' Aid of St. Andrew's church are holding their rummage sale in the curling rink, Charlotte street, on Oct. 30th and 31st. Anyone having contributions, kindly phone 1117. Tea will be served Tuesday afternoon and Wednesday afternoon and evening in the tea room upstairs. 4ci-97-7099

TEMPLE BAND.

The Temple Band will meet at the hall at 7.30 to-night and part of the band will play at the old opera house at the lecture of Rev. J. H. Fish and part will go to the benefit concert given in the T. A. S. Rooms at 8 o'clock.

ANNIVERSARY SERVICES.

Anniversary services at Gilmour Memorial Baptist Church next Sunday morning and evening. Rev. J. R. Webb, of Murray Street Baptist Church, will preach. The services promise to be interesting and helpful, and everybody will be welcome.

To the Editor of The Examiner:

Sir,—If Cook will look at page 62 of the Ladies' Home Journal for October, I am sure she will find a recipe for jellied chicken that will be satisfactory.

Yours truly,
READER.

THE ROSARY

Here is real music played by a real master —Kreisler. To hear this famous composition on Victoria Record 45?? is to find new and unexpected beauties. Have it played for you at the Victrola Parlours of Ye Olde Firme of Heintzman & Co. Ltd.

B. H. Britton, District Manager, Royal Bank Building, corner George and Hunter streets.

YOU CAN MAKE $25 TO $75 WEEKLY writing show cards at home. Easily learnt by our simple method. We sell your work or start you in business. Write for particulars. American Show Card School, 309, Yonge St., Toronto. 9d-s w-21-6032

Social and Personal

The many friends of Mrs. Cooper, Grand Central Apartments, will be ing favourably, having undergone a serious operation in Nicholls Hospital.

Mrs. Genevieve Lynch, R. N. of St. Mary's Hospital, Rochester, N.Y., is the guest of her sister, Mrs. L. Dore, Park Street.

Mrs. M. M. Anderson, who has been visiting her brother, H. Greene, 202 Perry Street, and other relatives in the city, left for Campbellford today, where she will spend a few days visiting friends before returning to her home in Glen Rose.

Mrs. George Macdonald received yesterday for the first time since coming to the city in her beautiful new home, 300 London street. Mrs. Macdonald, who was assisted in receiving by Mrs Gardiner and Mrs. Laird, Toronto, wore a beautiful gown of ecru chiffon, which harmonized with the reception room decorations of enormous bouquets of yellow chrysanthemums. The guests were shown to the tea room by Mrs. W. H. Denham and Mrs. Roland Denne. In the tea room, which was decorated in a charming profusion of pink roses and ferns, Miss Morrow poured tea and Mrs. W. Hall coffee, while Mrs. Guy Whittaker, Miss Effie Monroe and Miss Elsie Anderson assisted.

Driver Harry Robertson has returned to Kingston, after spending the past week with his parents, 265 Bethune street.

Mrs. H. S. Raymore, Toronto, is the guest of Dr. and Mrs. Scott.

Mr. W. Flavelle, Lindsay, is in the city to-day, registered at the Empress.

Mrs. Will Staples, school teacher of Apsley, is visiting her sister, Mrs. Ed. Walsh, Sherbrooke street, attending the Teacher's Convention.

Miss Jean Vining, Toronto, is in the city visiting Miss Florence Scott, who returned last night from a short visit in Toronto.

Major Dr. Cameron was in Toronto yesterday.

Mr. and Mrs. H. P. Kennedy, Chicago, arrived in the city last night to attend the funeral of the late Mrs. Kennedy.

Mrs. J. D. Collins and Miss Flora Collins, returned last night from a three-weeks' visit in Toronto and Brantford.

Mrs. Janet Huycke has gone to Hastings to spend a few days with friends.

Mr. G. M. Connelly and J. W. Taylor, Inspectors of the Bank of Montreal, are in the city, registered at the Empress.

The Peter Robinson Chapter, I.O. D.E. intend holding a dansant on Sat- of the late Mrs. Kennedy.

Rev. Mr. Henderson, Ganonoque, is in the city to attend the funeral of fthe late Mrs. Kennedy.

Rev. H. J. Keith At Knox Church On Sun.

Rev. Henry J. Keith of Westminster Church, Edmonton, is expected to arrive in the city to-morrow evening. He has consented to conduct morning and evening services in Knox Church, his former charge, which will be welcome news to his many friends here, who will be glad of an opportunity of hearing him again. While here he will be the guest of Dr. and Mrs. J. M. McCulloch. Charlotte street.

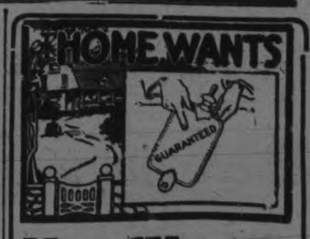

Hot Water Bottle Sale $1.29

Guaranteed for 2 years.

Reg. Price $2.00

E. L. Payne

CHEMIST AND DRUGGIST
Opposite Turnbulls

MARRIAGE.

CAIRNS—CAMPBELL.— On Wednesday, Oct. 24th, at St. James' Anglican church, Tweed, by the Rev. Chas. Ryan, Katharine Margaret Campbell, third daughter of the late James and Annie M. Campbell, Peterborough, to George Frederick Cairns, son of Mrs. Mary Cairns, Peterborough.

STOP

AND REMEMBER THAT

P. BLACK'S

WONDERFUL AUTUMN SALE

Is still going on with a rush. He has arranged for SATURDAY some more Remarkable Bargains than ever. Such as:

Men's Heavy Tweed Suits—Guaranteed. Worth up to to ... $15.00. Sale price..... $8.98

Men's Raincoats—Well worth $6.00. Saturday only, Sale..... price $2.50

Men's Linen Collars—All sizes and styles. Worth 15c..... Sale price ..... 3 for 10c

Ladies' Dresses — Latest styles in good makes. Worth $15.00 Sale price, Saturday only $6.98

Boys' Pull-Over Sweaters — In all sizes. Worth 65c. While they last, only 39c

Children's Dresses—Regular $1.50. Sale price..... 79c

Persian Lamb Fur Sets—Imitation. Regular price $8.00..... Sale price $3.50

Trimmed Hats — All shapes and shade. Regular up to $3.50.... Sale price 98c

Let Everybody Come Who Wants to Save Money, and BE SURE TO FIND US — Corner of George and King Streets.

Twenty Thousand Dollars WANTED

Quite a sum when one man has to put up the money, but when the opportunity is given to more than twenty thousand people in this city to make up the amount see what an easy problem it is if each does his share.

Twenty Thousand Dollars

Yes, that is it and is wanted badly—because the boys who have gone from Peterborough to fight the great fight for liberty and permanent peace are daily subjecting themselves to the peril of sickness, wounds, and death itself. When you consider what your subscription to the Canadian Red Cross Society will make possible for the Peterboro Branch to do for the Peterboro Boys Overseas you will not hesitate to give to the limit of your means.

The committee in charge of the canvass will see you on Tuesday, Wednesday or Thurs day next. Yesterday we advised you to be liberal in your subscriptions to-day after further thought we would suggest that you even become extravagant in your giving to this fund as the money is badly needed to do all the work required.

18 Pages

The Evening Examiner

Pages 5-10

VOL. LIX. No. 98 PETERBOROUGH, SATURDAY, OCTOBER 27, 1917 PRICE TWO CENTS

Owing to unfavorable weather conditions the
Exhibit of Modern Portrait Photography
Will be continued over
FRIDAY AND SATURDAY
of This Week.
Roy
140½ Hunter St.

In Memory of French Soldiers.

It is believed that with the close of the war the entire line of trenches in France, extending from Alsace to the Belgian border, may be converted into a sort of national sacred forest as a permanent tribute to the memory of the French "poilus" who died there defending their native soil. A proposition to this effect has been prepared by the general council of the Department of the Meuse and will be submitted to not only France but the entire world, which would always have the opportunity of visiting the line of trenches, over six hundred kilometres in length, on which the French threw back the tide of German invasion at the battle of the Marne.

Using Stags' Horns.

One of the industries of China is the raising of stags for their horns, the horns being cut while soft each year and used in the manufacture of medicine.

DR. DeVAN'S FRENCH PILLS A reliable Regulating Pill for Women. $5 a box or three for $10. Sold at all Drug Stores, or mailed to any address on receipt of price. THE SCOBELL DRUG Co., St. Catharines, Ontario.

PHOSPHONOL FOR MEN. Restores Vim and Vitality; for Nerve and Brain; increases "grey matter"; a Tonic—will build you up. $3 a box, or two for $5, at drug stores, or by mail on receipt of price. THE SCOBELL DRUG CO., St. Catharines Ontario.

Sold by all drug stores.

Fierce Flame May Result From Unskilled Handling Of Ireland

Conciliation to Sinn Feiners Has Been Stretched to Point of Weakness —Situation May Quickly Arise Worse Than Last Rebellion—Yet Convention Makes Splendid Progress

LONDON, Oct. 21.—Premier Lloyd-George's announcement that the Government intends to prevent further incitement towards the organization of a rebellion in Ireland threatens to bring to an immediate head the Republican campaign here.

The convention has made remarkable progress towards settlement. Responsible men, Nationalists, Ulsterites, Catholics and Protestants, brought together daily, have discovered unsuspected points of agreement. Great difficulties yet remain to be surmounted, but actual progress exceeds even my optimistic forecast after attending the opening convention.

The country is more prosperous than ever before. Ireland is reaping immense gains from high agricultural prices and not bearing her full share of the military burden.

Dublin Castle rule is erratic; sometimes feeble, sometimes over-stern. Its every mistake is seized upon by organized sedition. Since Thomas Ashe's death the Sinn Feiners have swept the entire country outside of Ulster. Every released Sinn Feiner is regarded as a national hero and organizer of rebellion. Independent observers, particularly Americans returned from Ireland, express themselves amazed at the freedom granted to sedition. It would be folly to disguise the fact that a situation may quickl yarise more grave than that of Easter, 1916. DeValera is an able, resolute military leader. He was responsible for the blood shed in part of the Dublin fighting, when his troops, hidden behind houses, ambuscaded and shot down the Sherwood Foresters.

No definite information is available, but many rumours are afloat about attempts on the part of German submarines to land arms recently on the west coast of Ireland. British Government despite blunders like Ashe's treatment in prison are stretching conciliation to the point of weakness and shutting their eyes as long as possible to extreme incitements to rebellion. A situation is now reached where more definite action is necessary. Maladroit or unskilled mere repression may kindle a fierce flame.

Large bodies of Catholic clergy, particularly the younger clergy in the Maladroit or unskilled mere repres- The Archbishop of Dublin took part in Ashe's funeral. The women urged the men on.

F. A. McKENZIE.

French Still Continue To Press Forward

Several Villages Captured and a Number of Guns—The Berlin Report

(Canadian Press Despatch.)

Paris, Oct. 27. — The French still continue to press forward against the Crown Prince's forces, and have captured several villages.

HAD TO RETIRE.

(Canadian Press Despatch.)

Berlin, Oct. 27. — The official statement says: German troops on the Aisne front were unable to save guns and war material in the Pinon Wood in face of the French attack, and withdrew behind the Oise-Aisne Canal.

A GOOD PROPHET.

(Canadian Press Despatch.)

Copenhagen, Oct. 27. — General Von Ardenne, Military Expert of the Berlin Tageblatt, says there will probably be a further German retreat on the Aisne front.

SATURDAY MORNING BULLETINS

(Canadian Press Despatch.)

London, Oct. 27. — Six tons of bombs were dropped by the British on the Burbach works, west of Saarbrucken. Forty five heavy bombs were dropped on four hostile airdromes, where direct hits were obtained.

BRITISH SUCCESS.

(Canadian Press Despatch.)

London, Oct. 27—(Official.)—The British have captured four villages on the North-eastern shore of Lake Tahinos in Macedonia, took 109 prisoners and left 60 dead Bulgarians.

800 PRISONERS.

(Canadian Press Despatch.)

London, Oct. 27. — New gains in Flanders yesterday netted eight hundred prisoners and a considerable number of guns.

VOTED FOR WAR.

(Canadian Press Despatch.)

Rio Janerio, Oct. 27. — The Brazilian Chamber of Deputies voted 149 to 1 yesterday that a state of war exists between Brazil and Germany.

CANADIANS IN DRIVE.

(Canadian Press Despatch.)

London, Oct. 27. — The Canadian troops were again in the drive of yesterday in large numbers.

ELECTION DATE.

(Canadian Press Despatch.)

Toronto, Oct. 27. — The Mail and Empire says the nominations will be held on November 19th and the elections on Dec. 17th.

MURINE Granulated Eyelids, Sore Eyes, Eyes Inflamed by Sun, Dust and Wind quickly relieved by Murine. Try it in your Eyes and in Baby's Eyes. No Smarting, Just Eye Comfort. FOR YOUR EYES. Murine Eye Remedy At Your Druggist's or by mail, 50c per bottle. Murine Eye Salve, in Tubes 25c. For Book of the Eye—Free. Ask Murine Eye Remedy Co., Chicago.

Overland

Light Four Touring

A Favorite In Canada

The steady demand for Overland Light Four touring cars in the Dominion is the strongest argument we can advance in their favor.

This sturdy little Overland traveler has proved a favorite right from the start.

It appeals strongly to those who want and need a moderately priced car—one that is not too big and costly to maintain or too small for riding comfort and pride of ownership.

The Overland Light Four strikes a happy medium.

Let us show you this car. Let us demonstrate its advantages.

A ride in it is mighty convincing.

Willys-Overland Closed Car Models

Light Four—5 Passenger Touring Sedan—106 inch wheelbase
Model 85 Four—3 Passenger Touring Coupe—112 inch wheelbase; 5 Passenger Touring Sedan—112 inch wheelbase
Light Six—3 Passenger Touring Coupe—116 inch wheelbase; 5 Passenger Touring Sedan—116 inch wheelbase
Willys Six—6 Passenger Touring Sedan—120 inch wheelbase
Willys-Knight—4 Passenger Four Coupe—114 inch wheelbase

CHAS. R. BANKS
Dealer, 212 CHARLOTTE STREET

Willys-Overland, Limited
Willys-Knight and Overland Motor Cars and Light Commercial Wagons
Head Office and Works, West Toronto, Ontario

ASSURES SUCCESSFUL BAKING
MAGIC BAKING POWDER

Guaranteed to be made exclusively from the ingredients specified on the label.

Your Grocer sells it. Costs no more than the ordinary kinds.

NO ALUM

E. W. GILLETT CO. LTD.
TORONTO, CANADA
Winnipeg Montreal

MADE IN CANADA

Hands Back Hun Medals.

Capt. Amundsen, famous Norwegian explorer, protests against the murder of peaceful countrymen.

The Fall Weather Hard On Little Ones

Canadian fall weather is extremely hard on little ones. One day it is warm and bright and the next wet and cold. These sudden changes bring on colds, cramps and colic and unless baby's little stomach is kept right the result may be serious. There is nothing to equal Baby's Own Tablets in keeping the little ones well. They sweeten the stomach, regulate the bowels, break up colds and make baby thrive. The Tablets are sold by medicine dealers or by mail at 25 cents a box from The Dr. Williams' Medicine Co., Brockville, Ont.

The Worries of a Housewife.

Women are given to worry more than are men. When anything threatens to worry a man, he finds solace in the little brown jug. But women cannot look adversity in the face with such calm abandon. They are not built that way. As near as I can make out, it is a difference in temperament. Woman is more highly organized than man. Her nervous system is much better developed. If you notice a look of worry on your wife's face and ask, "Well! What's up to-day?" she sighs and says, "Oh, dear, dear! Everything's up. We're getting old and shabby and the house is becoming dreadfully dilapidated, and now to cap the climax I've broken my mop stick!"

John Wesley's Portrait.

The portrait of John Wesley is now in the possession of an art collector in Philadelphia. This picture is one of the finest that came from the brush of the famous George Romney. In this connection it is interesting to note that for the portrait, measuring thirty inches by twenty-four inches, and its frame, the artist charged but £40.

Singing Insects.

Singing insects are among the natural curiosities of Japan. The most prized of these is a black-bettle named "susumushi," which means "insect bell." The sound that emits resembles that of a little silver bell.

Over the Andes.

The first crossing of the Andes made by aeronauts was accomplished by two men from Argentina. Their balloon started from Santiago, Chile, and four hours later landed near Mendoza, Argentina.

WOULD YOU WIN SUCCESS?

Then Play the Game of Safety First, and Play It Well.

All the world loves a winner when the contest has been fairly played The local baseball team receives far greater enthusiasm and support when it is winning than when it is repeatedly losing. We praise the accomplishment of a difficult feat. Each one of us hails the skill and tenacity of purpose that puts over any great achievement. Things requiring the clear head, the watchful eye, the skillful hand and the bulldog grip of determination get our hearty commendation.

Said Abraham Lincoln, "I don't think much of the man who is not wiser today than he was yesterday." No truer words could be written of the safety first game. If you would be a winner, each day must find you wiser, keener and more alert than the day before. It is a contest in which we match our determination to have no suffering from accidents to ourselves and fellow men against little acts of thoughtlessness and carelessness that bring these results.

Nor is this game ever ended. Each new day calls for a better score. New conditions surround us, and all of our faculties, the best that is in us, are challenged to increased effort. To have our work really well done it must be safely done, and none of us wants any less than the best.

For your own sake, for the sake of the family at home, the wife and children, the mother or sister, play the game, and play it well. Play it with the interest, the spirit, the enthusiasm, that will make you win. It will take all your skill and ability to play it right.

Yesterday is gone—forget it.
Tomorrow is yet to come—plan for it.
Today is here—use it.

Once Was Enough.

Mrs. McLap was about to pull off a social for the benefit of the Civic club.

"Are you going to invite Mrs. Nexdore?" asked her niece.

"I should say not!" answered the old lady. "I entertained her once, and she never recuperated."

It Would.

"What kind of a dress would be most appropriate for a garden party?"

"I think a lawn dress woul.

CLEANING UP ROUGH STOCK BEFORE WINTER

Cattle Not Required For Winter Feeding Shipped In Large Numbers

The feature of this week's trading in the local cattle markets has been the ready absorption of heavy receipts of common and medium quality stock. The farmers' annual fall clearing out of all the rough stock on the farms not required for winter feeding has been going on apace and uninterruptedly for the past couple of weeks. The result has been heavy shipments into the local markets of large numbers of these rough and poorly finished cattle. The proportion of the total receipts of fairly good to choice butcher cattle was comparatively small. It might have been expected that under such conditions there would be a congestion of the common stuff, with a slump in prices in this class, while for the better qualities there would be a keen demand at accelerated prices. Almost exactly contrary has been the case. The commoner quality cattle have sold readily at practicelly steady prices, cows in particular holding good and firm, while the choicer quality butcher cattle have met a slow demand, with prices barely holding their own, and good heavy steers, 1,150 to 1,200 lbs., finding no demand, and prices going off in some cases 25c. to 40c. This was the condition up to the end of this week, when the whole market became dull and draggy, packers seeming to be well provided for all present needs.

Stockers and feeders kept fairly steady for choice stock, but eased off a little on the common.

Sheep and lambs held up well under heavy receipts, but declined about 50c. at the end of this week.

The hog market was generally weak and unsettled, packers succeeding in getting prices down about 75c.

Cattle Receipts.

Union Stock Yards —Total receipts this week, 662 cars, with 9,564 cattle, 762 calves, 9,736 hogs, 9,002 sheep and lambs, and 578 horses.

City Cattle Market—41 cars, with 639 cattle, 904 sheep and lambs, 308 hogs, 43 calves, and 19 horses.

Heavy steers	$10.25 to	$10.50
Choice butcher	9.75	10.25
do good medium	9.00	9.50
do common	8.50	8.75
Heifers, good to choice	8.50	10.00
Butcher cows, choice	8.00	9.00
do medium	7.00	7.50
Butcher bulls, choice	7.75	8.50
do good	7.50	7.75
do medium	6.00	7.00
Feeders, 900 to 1,000 lbs.	8.50	9.25
Stockers, 900 to 1,000 lbs.	8.00	8.50
do med., 650 to 750 lbs.	7.50	7.75
do light, 600 to 650 lbs.	7.00	7.25
Sheep, light	11.00	13.00
do yearlings	10.00	11.00
Canners	5.00	5.50
Cutters	6.00	6.25
Lambs	15.00	16.00
do heavy	6.00	9.00
Calves	8.00	15.50
Hogs, fed and watered	16.75	17.00
do off cars	17.00	17.25

Good Demand For Barley

Friday Grain Prices—Market Holds Firm

Oats in very strong market. Ontario cash oats advanced 1c. per bushel yesterday. Good demand for barley, and market 2c. higher.

Manitoba wheat —No. 1 northern, $2.23 1-2; No. 2 Northern, $2.20 1-2, store; No. 3, $2.17 1-2; No. 4, $2.09 1-2, including 2 1-2-cent. tax, in store, Fort William.

Manitoba oats—No. 2, 67 7-8; No. 3, 65 7-8; extra No. 1 feed, 65 7-8; No. 1 feed, 63 1-2c., in store, Fort William.

American corn—Nominal, not quoted.

Ontario oats—No. 2 white 65 to 66, nominal; No. 3 white, 64 to 65, nominal.

Barley—New, $1.18 to $1.20.

Ontario wheat—No. 2, winter, new, $2.22, basis in store, Montreal.

Peas—No. 2, $3.40 to $3.50, according to freights outside.

Buckwheat—Nominal.

Rye—No. 2, $1.75.

Manitoba flour—First patents, in jute bags, $11.50; second patents, $11; strong bakers, $10.60.

Ontario flour—Winter, according to sample, in bags, prompt shipment, $9.80, Montreal, $9.55 to $9.60, Toronto.

Millfeed—Car lots, delivered, Montreal; shorts, $42; bran, $35; feed flour, per bag, $3.25; middlings, $45 to $46.

Hay—Baled, track, Toronto, car lots, No. 1, $12.50 to $13.50; No. 2, $11 to $11.50; miexd, $9 to $11; straw, car lots, per ton, $7 to $7.50.

The Rexall Stores

Special Sale

No. 1 **Hot Water Bottles**
Guaranteed for 2 years. Reg. $2.00. Sale Price
$1.29

No. 2 **Palmolive Soap Free**
Buy 2 Cakes for 25c and we will give you
One Free of Charge

McDERMID & JURY'S
The Safe, Satisfactory Druggists
The Rexall Store
COR. GEORGE & CHARLOTTE

WE ARE HERE TO SERVE YOU

Wrong Either Way.

"I understand your automobile has got you into trouble."

"It's always getting me into trouble one way or another," replied Mr. Chuggins. "When it runs I get arrested for speeding; when it refuses to run I get arrested for profanity."

Meat Pies.

Meat pies are made most satisfactorily by first cooking the meat and vegetables as for a stew. Line a pan, earthenware dish or casserole with biscuit dough rolled fairly thin, put in the meat, vegetables and gravy, cover with dough and bake in a hot oven.

"MADE IN CANADA"

The New Fall
ARROW COLLAR
20c each, 3 for 50c.

Gall Stones
REMOVED IN
24 HOURS
WITHOUT ANY PAIN WHATEVER

Indigestion, Stomach and Liver Disorders, Appendicitis, Peritonitis, and Kidney Stones are often caused by Gall Stones, which is a dangerous complaint, and misleading, until those bad attacks of Gall Stone Colic appear. Ninety out of every hundred persons who have Gall Stones don't know it. Get—

Marlatt's Specific
for Appendicitis or Gall Stones to-day and avoid an operation.

Warne Drug Co., Ltd.
Peterboro, Ont.
J. W. MARLATT & CO.,
581 Ontario Street, Toronto.

Newbro's Herpicide
Aids Nature and Keeps the Scalp Clean From Dandruff

Reasonable care and effort are all that are required to enable almost any woman to have good hair. When the hair falls out and is stringy, uneven, dry, brittle and generally unsightly, the condition is nearly always due to dandruff.

Before the hair will grow naturally and luxuriantly, the scale-like accumulation must be removed and the dandruff eradicated. That is what Newbro's Herpicide does. It is an aid to nature. Herpicide keeps the scalp clean, adds a softness and luster to the hair [...]h indicates health. It not only [...] hair [...] falling out [...] one of wom[...] Beautiful [...] the rewa[...] to devot[...]

the use of the First and Original Germ-Remedy for Dandruff. Herpicide stops itching of the scalp. It has an exquisite odor.

You can obtain a trial size bottle and booklet telling all about the hair by sending ten cents in postage or silver to The Herpicide Co., Dept. S, Detroit, Mich.

Your de[...] sells Her[...] in two si[...] cents [...] and sati[...] su[...] refunded. Insist up[...] uine [...] bra[...]

Lemons
Apples
berries

Exposure Aches

Cold rain; winds; and dampness bring out the rheumatic aches. An application of Sloan's Liniment will soon have the blood circulating and the pain will disappear. For neuralgia; lame back; stiff neck; sprains; strains; and all muscle soreness, Sloan's Liniment can't be beat. No rubbing; it quickly penetrates and does its work without stain or clogging of the pores. Better than plasters or ointments. For cold feet or hands try an application of Sloan's Liniment.

Generous sized bottles, at all druggists, 25c., 50c., $1.00.

Sloan's Liniment
KILLS PAIN

GRAND TRUNK RY. SYSTEM

Double Track all the Way

TORONTO CHICAGO
TORONTO MONTREAL

FOR CHICAGO

Leave Toronto 8.00 a.m., 6.00 p.m. and 11.30 p.m. daily

FOR MONTREAL

Leave Toronto 9.15 a.m. 8.30 p.m. and 11.00 p.m. daily

Equipment the finest on all trains.

Full particulars on application to A. McNab, G.T.R. Depot, Phone 136 J. B. Doran, 324 George Street Phone 259

Railway Time Tables

GRAND TRUNK RAILWAY.
CORRECTED TO APRIL 29TH, 1917

6.10 a.m.—For Port Hope, making connections for all points on the main line east and west arriving Toronto 11.05 a.m.
7 a.m.—For Lakefield.
8.35 a.m.—For Hastings, Campbellford, Stirling, Madoc, Belleville, Deseronto, Napanee, Kingston, Brockville, Montreal.
8.38 a.m.—For Lindsay, Orillia, Collingwood, Midland, Penetanguishene, North Bay, Toronto, Hamilton, Niagara.
12.08 a.m.—For Millbrook and Port Hope making direct connections at Port Hope for Toronto arriving Toronto 3.15 p.m.
12.40 p.m.—For Lakefield.
12.03 p.m.—For Millbrook, Port Hope and all points on the main line, east and west. Close connections at Port Hope with International Limited for Toronto, Detroit and Chicago.
1.30 p.m.—For Hastings, Campbellford, Stirling, Madoc, Belleville, Deseronto, Napanee, Kingston and Brockville.
5.42 p.m.—For Lakefield.
5.40 p.m.—For Lindsay, Orillia, Midland, North Bay, Toronto, Hamilton, Niagara Falls, Buffalo, New York.
8.30 p.m.—Local for Lindsay.
9.10 p.m.—For Millbrook, Port Hope, Belleville, Kingston, Brockville, Montreal and Boston.

CANADIAN PACIFIC RAILWAY
Corrected June 25th, 1917

GOING EAST—
**2.40 p.m.—Indian River, Norwood, Havelock and Tweed.
12.10 a.m.—Kingston, Smith's Falls, Ottawa, Montreal, Quebec, St. John, N.B., Boston and New York
**11.35 a.m.—Norwood, Havelock, Tweed, Perth, Smith's Falls, Ottawa, Montreal and Intermediate points, and all points east of Montreal.
*1.41 a.m.—Norwood, Havelock, Tweed Perth, Smith's Falls and Ottawa.
GOING WEST—
*4.50 a.m.—Toronto, Owen Sound, Guelph, Goderich, Hamilton, Buffalo, New York, Galt, Woodstock, St. Thomas, London, Chatham, Detroit and Chicago.
*6.55 a.m.—Myrtle and North Toronto.
**7.35 a.m.—Toronto, Hamilton, Buffalo, Rochester, and New York, Intermediate points between Peterborough and Toronto.
**9.15 a.m.—Lindsay, Orillia, Port McNichol and Intermediate points.
**4.00 p.m.—Toronto, Hamilton, Brantford, Buffalo, New York, Guelph, Galt, Woodstock, London, Detroit and Chicago.
**6.45 p.m.—North Toronto and West Toronto and Intermediate points.
*Daily **Daily except Sunday.

"Anything in Canvas"

WATERPROOF COATS
Waterproof Horse and Waggon Covers
Driving and Rubber Aprons

LUMBERMEN'S TENTS
And Tents for all purposes made to order on short notice.

D. HARDIE
Practical Tent and Awning Maker
376 Water... 688

...ars' Signature
...Proof

...ces often show
BU... of Iron in the
all b...
Joint
CA...STER'S IRON PILLS
...will help this condition.

"THE PAINTED WOMAN"

By FREDERIC ARNOLD KUMMER

(Continued from yesterday.)

The curtain before the doorway quivered again, and a moment later Barton's trembling hand swept it aside. He, too, had gone through an experience no less bitter than her own. Behind the locked door, hearing all that had passed in the room outside, restrained only by the pleadings of the hunchback from rushing madly to her assistance, he had seen the woman who represented to him all that was good and sweet and loveable descend to the level of a courtesan, the plaything of a drunken brute, her beauty, that had to him been so sacred, exhibited for the amusement of a crowd of coarse ruffians. Raised as he had been, Ramona was now, in his eyes, a fallen woman, a creature of the Evil One himself, to be looked upon with loathing and contempt. She had lied to him, deceived him, made a mockery the teachings of his people, his race, the teachingsof his people, his race, nor did he indeed know anything of those circumstances which might have served to temper the bitterness of his judgment. His love had been dealt a terrible blow; he staggered as he came into the room, as much from the mental shock that had come to him, as from his physical weakness. Standing there in the doorway, supporting himself by its frame, he gazed at the girl with eyes that fairly blazed their anger and contempt.

She, poor child, asking only comfort in her suffering, unable longer to defend herself, saw those burning eyes fixed upon her, and stopped helpless in her progress toward the door. A sigh of utter weariness came from her lips. She shrank backward before his gaze, as though from a cruel blow. Her arms, till now outstretched, fell helpless at her side. Cringing, pitiful, utterly exhausted, she crouched against the opposite wall of the room, her lips moving vaguely, making no sound. Then at last, very weakly, the words came.

"John—John," she moaned. "Hear me."

For a time he still gazed at her, like herself unable to speak. Presently he, too, found words, bitter, cruel words, that stung and burnt like the lashes of a whip.

"Thou saerlet woman!" he cried, very low, his voice vibrant with contempt. Then, without saying more, he turned and went toward the garden.

"Ah—no—no—no!" she screamed, her arms raised once more to him. He did not so much as turn his head. Across the room he staggered, and through the door, without a word. Almost before she was able to realize it, he had gone.

At first she could not believe it. The thing seemed unreal, impossible. He had loved her; was love so easily to be thrown aside? She felt that no matter what he had done, she would not have deserted him at such a time. At last the emptiness of the room forced upon her the knowledge that she was alone. The thought came to her with terrific force—alone, indeed, save for the dead man lying so silent within the bedroom.

"Jesu," she whispered to herself, very softly and distinctly, in the manner of one quite mad. Then she slid slowly down the wall to the floor, babbling childish and incoherent words. She had endured to the limit of her strength; it was not premitted her to endure more.

The light of the dawn streamed through the open doorway, filling the room with a pale and ghostly light. The candles guttered and smoked in their sockets, their light dimmed by the brightness without. A noisy chatter of birds spoke of the coming day—her wedding day, Ramona thought, and burst into hysterical laughter.

CHAPTER XIII.

Portuguese Joe had sworn by countless saints, the which he held in no great reverence, that Ramona should some day belong to him. The way in which the girl had continually defied him had served only to whet his appetite for her. Once he had broached the subject to Ormiston, offering a goodly store of gold in return, but the latter had refused point-blank, in a way that made the Portugee fearful of ever again mentioning the matter. He feared Ormiston too greatly to wish to come under the ban of his displeasure.

His desire to possess the girl, however, was in no wise lessened by this refusal; he had within him the power to wait. Ormiston tolerated him, because he was a cruel and relentless fighter, a clever hand at the wheel, and at times, when the mood seized him, an amusing companion. He did not trust him, it is true, but that was of small moment, since the Portugee neither gave trust, nor asked it.

During the weeks that followed the departure of the buccaneers from Port Royal, thoughts of Ramona, her youth, her beauty, her fresh innocence, filled all the Portugee's waking hours. He desired above all things to possess her, and as he walked the decks, or lay for long hours in his hammock, numberless plans for the accomplishing of his desires formed themselves in his fertile brain. They one and all, however, possessed a fatal weakness. Ramona, he very well knew, would not consent to accompany him willingly. He was by no means averse to abducting her by force, but he saw no way in which this could be safely done, while Ormiston was on hand to prevent it.

His only hope, he realized, lay in spiriting the girl away during one of those rare intervals when Ormiston was engaged in the town; it would be a risky business, but he determined to attempt it at the very first opportunity that might present itself.

The cruise proved to be a brief one. The Spanish fleet, bulking its way, ten strong, through the early morning shadows, had been met and surrounded in the Windward Passage. A quick and decisive engagement, followed by a pursuit of three of the galleons, brought the day to a close. Morgan, determined that none of the booty should escape him, kept after the fleeing vessels with the bulk of his force, leaving the captured ships, in charge of prize crews, to await his return.

The galleons were swift; the pursuit consumed the better part of a week, and was in the end unsuccessful. At its close, the buccaneers returned, and proceeded to repair their shattered yards and rigging, and divide the captured booty. This was followed by one of those prolonged debauches that invariably marked the finale of a successful expedition. In the end, their leaders were forced to broach over the rail the unconsumed casks of liquor and wine, and order the fleet back to Port Royal.

They had been away three weeks to a day. Within half an hour of their arrival, Portuguese Joe came to the conclusion that fate had at last concluded to play into his hands. While Ormiston and the others of his party were drinking in the Turk's Head, celebrating their safe return, the Portuguese, being separated from them by reason of a design of his own, went in search of Ann Devereux. He well knew that the latter would not fail to keep herself fully informed concerning Ramona and her affairs; some vague suspicion that the wounded Puritan might not after all have escaped to the town on the night of their departure flitted through his brain. He determined to find out what had occurred during their absence. There was a possibility that the fates might provide a weapon against the girl ready to his hand.

It was long past midnight. The town was for the most part asleep. Ormiston's vessel, by reason of superior sailing qualities, had been the first of the buccaneering ships to arrive. The Portugee felt reasonably certain that Mistress Devereux was not yet aware of their return, else she would have been in the tavern with the others of her ilk. Nor was he wrong in his conjecture.

It required a deal of knocking before the woman appeared at an upper window of her house and demanded the reason for the disturbance. When she heard the Portugee's voice, however, her own lost its querulous tone. Bidding him wait, she hastily threw on her clothes and joined him in the street. It was evident that she was in a state of high excitement.

"When did you return, Portugee" she demanded in haste.

"Bupt now, sweet mistress. What news, during our absence?"

The woman's face drew into hard lines.

"The Firebrand has been given a fine pair of horns," she sneered. "His sweet dove has not lacked consolation."

"What mean you?"

"The Puritan, fool. He has not left her side, since the night you sailed. They say he was wounded, but is now well."

"Are you certain of this?"

"Certain enough, by our Lady! Did I not go there this very night, and watch them from behind the bushes? They sat in the garden. With my own eyes I saw her in the fellow's arms."

The Portugee gave a great whistle. This was news indeed. The woman had already started off down the street.

"Where now, Mistress Devereux?" he asked.

"To the taverns. I have business afoot."

(To be continued)

Get Behind the Wheel of a Ford and Drive

TRY it just once! Ask your friend to let you "pilot" his car on an open stretch. You'll like it, and will be surprised how easily the Ford is handled and driven.

If you have never felt the thrill of driving your own car, there is something good in store for you. It is vastly different from just riding—being a passenger. And especially so if you drive a Ford.

Young boys, girls, women and even grandfathers—thousands of them—are driving Ford cars and enjoying it. A Ford stops and starts in traffic with exceptional ease and smoothness, while on country roads and hills its strength and power show to advantage.

Buy a Ford and you will want to be behind "the wheel" constantly.

Ford
THE UNIVERSAL CAR

Runabout - $475
Touring - - - $495
Coupelet - - $770
Sedan - - - $970

F. O. B. FORD, ONT.

J. J. Duffus, Dealer, Peterborough, Ont.

"Your Car's Burnt Up!"

Shake hands with yourself if you have one of our policies with liberal features.

Costs little for ample protection.

See about it to-day. Drive around to our agent.

LONDON MUTUAL FIRE INSURANCE COMPANY

Davis Thompson Co., Ltd., Agents Peterborough.

LIVE POULTRY WANTED

Highest Market Prices Paid for all good fat stock delivered here at the Storage as follows: Hens, Chickens, Turkeys and Ducks.

WM. SCOTT & CO., Ltd.
Cold Storage - Ashburnham

Zutoo

Will cure any headache in 20 minutes, will nip a cold in the bud, will relieve the monthly pains of women, and in every case it

Leaves you Feeling Good.

NO BETTER TIME!

TO HAVE YOUR PROPERTY INSURED AGAINST LOSS BY FIRE THAN NOW. No better or safer Companies to take out a policy with, than those we represent.

You may have much or little, it's worth insuring.

See us about Fire Insurance To-day!

Davis-Thompson Company LIMITED

...nce and General Agency

PETERBOROUGH, ONTARIO

there ... large windo... ranged from ... that time their ... ported to be ... The mills are used ... poses—for sawing ... hemp, grinding, but ... use has always been t... from the lowlands into th... protect the little country ... inundated.

Advertise in the Examiner.

The Employer's Course

The Proclamation issued under the Military Service Act calls Class One men—bachelors and widowers without children (not otherwise excepted) who were 20 years old on the 13th Oct., 1917, and whose 34th birthday did not occur before Jan. 1st, 1917.

The claim for exemption may be made by the man himself, by his employer or by a near relative. So far as practicable, not more than one claim should be made in respect of any man. For reasons stated in the next paragraph, the claim is often best made by the employer.

When Employer Should Make Claim for Exemption

Where claim for exemption is based on the assumption that it is in the national interest that the man should instead of being employed in Military Service, be engaged in other work in which he is habitually engaged, it is usually preferable that the claim be made by the EMPLOYER, inasmuch as the decision of the claim will involve, amongst other things, a consideration of the nature of the business, the number of men employed, etc.

Medical Examination

It will simplify the employer's problem if all Class One men in his employ present themselves for Medical Examination at the nearest Medical Board Centre.

Upon examination they will be placed in Medical Categories—A, B, C, or E. Class One men placed in Categories B, C, or E satisfy immediate requirements if they attach the medical report they will receive to their claim for exemption.

Where an employer claims exemption for an employee on the ground that it is expedient in the national interest that the man should continue in the work in which he is habitually engaged, he should attach to the claim for exemption a statement and a schedule as follows:—

The Employer's Statement

Total number of employees, grouping them according to their respective occupations and qualifications, and stating the number in each group. Indicate the possibility or otherwise of replacing the labor of Class One men with the labor of those not in the statutory class called up, or of women; also the extent to which the withdrawal of men in the statutory class would affect the business, the reason for considering that the carrying on of the business is in the national interest, and such other facts and circumstances as may appear to be relevant.

The Employer's Schedule

This should state the names, ages and occupations of all Class One men employed, noting against each name whether or not claim for exemption is being made, and whether in the employer's opinion, exemption if granted, should be conditional on the man's continuing his present occupation, or whether it would suffice if exemption were granted for one, two or more months, as the case may be.

Forms for Exemption

These forms may be obtained on request from any Postmaster who will transmit the forms, when filled in, to the Registrar.

Issued by the Military Service Council.

You don't like the cheap tea you are using. Do you?

Before the war so increased the cost of living, many people used to drink better tea than they are now using.

Perhaps, this is true in your case?

Of course, you are not drinking poor tea because you like it, but because you think it necessary to save money.

But are you really saving anything?

Cheap, common teas only make about 150 cups to the pound. You are lucky if you can stretch them out to 185 or 200.

On the other hand, Red Rose Tea easily makes 250 cups. It goes further because of its fine quality, consisting chiefly of Assam teas, the richest and strongest in the world.

You may almost doubt if so many cups of tea can be made from a pound of even such good tea as Red Rose, but you can readily prove the economy of Red Rose without waiting for a package to be used up. Just use a few leaves less of Red Rose for a brewing than you use of common tea—the result we are sure will please and surprise you.

Kept Good by the Sealed Package

633

T. H. Estabrooks Co., Limited
St. John, Toronto, Montreal, Winnipeg, Calgary, Edmonton

THE HAZARDS OF WAR.

...resting Figures Compiled by Expert Statistician.

...short time ago an American ...er sought to cheer up readers of ...tary age by pointing out to them ...good chances they had. In the ... place, there was the chance that ... would not be drafted; then ...e was the chance, if drafted, they ...ld not be wounded; if they were ...nded there was the chance that ... would recover. If they did not ...ver they still had two chances. ... Roger Babson, the noted statis...n, shows that they have many ...e chances than these. He calcul... that out of 1,000 men about 60 ... killed and 150 wounded—in a ..., we presume. Of the wounded ... great majority are able to re... to the trenches. In normal ...s the death-rate among men of ...lar age would be 8 per thousand, ... if these men had remained at ...e the chance of their succumbing ...isease would be much greater ... it is at the front, where they ...regularly and carefully examin... It is comforting to know also ... in this war death from disease ...r less than in any other war ever ...ht. There are also fewer am...tions in proportion to the num... of men engaged. Except when ... have gone over the parapet the ...t number of wounds are inflicted ...he arms and shoulders and these ... rule soon heal.

...r. Babson calculates that a man ... the heavy artillery is about as ...l a life insurance risk as though ...were pursuing his ordinary voca... in a large city. Lieutenants ... non-commissioned officers run ...ter risk than privates, as the ...ualty lists show. The statistician ...lso of the opinion that the cas...ties among volunteer soldiers are ...ter than among drafted men, his theory being that the volunteers are as a rule men of greater daring, while the drafted soldier leaves his enthusiasm at home and carries his common-sense with him. But the volunteers who survive learn to fight without exposing themselves as recklessly as they did in the earlier days, and it is a fact that a man's brains even in this terrific war of machinery can be employed to save his head even when he is performing the most dangerous duties. The conclusions arrived at by Mr. Babson ought to be encouraging to young Canadians and Americans who will shortly go to the front, and cannot fail to bring comfort to their friends and kin at home.

Airplanes Saved France.

"Had it not been for the French air service," says Burton J. Hendrick in the World's Work, "France would have been destroyed in the first few weeks of the war. For years the French general staff had expected an attack through Belgium—the strategic railroads which the Germans were so painstakingly building up to the Belgian frontier could convey no other meaning. Yet the Frenchmen still believed that the main onslaught would come across the French frontier, and had made their plans for their greatest resistance in this region. France entered this war with only about one hundred army airplanes, but Germany, which had foreseen the part this new instrument was to play, had a much larger equipment. Yet, a few days after the Belgian invasion began, French aviators, flying near the Belgian-German frontier, saw a sight that immediately caused a change in the French operations. The Germans were crossing the frontier in enormous numbers—and the fact became apparent that in this section the main attack was to come. This news, flashed to General Joffre, caused that sudden alteration in his plans that made possible the successful battles of early September. Had it not been for this operation, the French army would have concentrated for the Germans in force on the Alsace-Lorraine frontier, and the whole territory, from Belgium to Paris and Calais, would have been left open to the German onslaught. That is, the war would have ended according to the calculations which had been so carefully made in Geramny."

Size of Circus Rings.

Railway tickets are the same size all over Britain and the Continent and America, viz., 2¼ in. by 1¼ in., and have been so for the last fifty years. This surely indicates a world-wide tendency to standardize.

Every builder's ladder is built to scale ,and the fireman's ladder is on the scale of the seaman's run up the ratlines, not the bricklayer's trudge up the wooden rungs. Buf perhaps the greatest triumph of standardizing is that of the circus. There are big and little circuses in the world, but the ring is always of the same diameter, for the bareback rider has discovered the exact angle at which he can square the circle. No matter whether it be a ring cut in the turf or a luxuriously-appointed theatre, the circus ring never varies a foot. —Tit-Bits.

Windmills in Holland.

It was at one time stated that there were in Holland at least 9,900 large windmills, of which the sails ranged from 80 to 100 feet long. At that time their yearly cost was reported to be nearly $10,000,000. The mills are used for many purposes—for sawing timber, beating hemp, grinding, but their principal use has always been to jump water from the lowlands into the canals, to protect the little country from being inundated.

WHY Does Your Head Ache?

Headaches, sick or other kinds, don't happen to people whose livers are busy and whose bowels are as regular as a clock.

Thousands of folks who used to have headaches say this is the way they removed the cause:

One pill at bedtime, regularly. Larger dose if there's a suspicion of biliousness or constipation.

CARTER'S LITTLE LIVER PILLS

Genuine bears Signature

Brentwood

Colorless faces often show the absence of Iron in the blood.

CARTER'S IRON PILLS will help this condition.

THE DANDIES OF RUSSIA.

The Georgians Are as Imperious as They Are Handsome.

The Georgians are the dandies of Russia. The despatch from Moscow, reporting the opening of the great council in that city, said that, among the varied costumes worn by the members of this assembly, the Georgians were "robed in cloth of gold." This style of dress is thoroughly characteristic of the tastes and habits of this little but ancient people. Those who have strayed over into the picturesque mountainous region between the Black and Caspian seas, which is their present as it was their ancient home, and have observed them going about their daily occupations, can have no doubt that the Georgians in this Moscow meeting were perfectly fitted for so gorgeous a dress.

They are an exceedingly handsome race, both men and women. A "Georgian beauty" is a proverbial saying in the Near East, and the men very generally are a full match for the women. They are of good height, sinewy and lithe, and with the free and springy step of the true mountaineer. They do not appear to grow old so readily as the Scottish Highlanders, and they have the same proud and independent bearing. Very many of the Georgians are princes—such princes as they have in Russia and in Germany, not of royal blood, but specially made for some distinguished action or quality—and many of these titles go far back to almost forgotten days. They have an alphabet of their own, and a literature which, like the ancient Persian, is of no mean quality.

But their predominant racial quality is the joy of living. They appear never to grow round-shouldered, and they are great hunters. They can fight well, too, when they see the need of it, and a good many of them are always in training for that or any other kind of outdoor work. Probably some of them loaf a good deal, too, but they do it with an air of authority that gives a certain dignity to this fairly universal practice. Their dress is gay and becoming, and their bearing goes with such clothes.

We venture to say that the sharper Kerensky spoke, in his Moscow address, the straighter the Georgians looked him in the eye. That's the kind of men they are, and as handsome as they are imperious.

Store Summer Heat.

In a striking article on the contrast between the weather in Europe and in America, Camille Flammarion expresses the opinion that for the future humanity will utilize the heat waves of summer to obtain warmth in winter. He says:

"That the earth is topsy-turvey is undoubted by nobody. While on August 2, 1916, the thermometer registered the maximum heat for the year, on the same date in 1917 it was almost cold, the temperature being less than half. It is disconcerting to know that while this side of the Atlantic is suffering from chilliness, people are dying in America from heat.

"This height of wild irregularity and striking contrast show these abnormal temperatures are due to terrestrial and oceanic atmospheric currents, and not to the direct influence of any particular activity of the sun, for in that case the whole globe would be equally affected.

"Statisticians, therefore, are mistaken in drawing conclusions based on thermometric comparisons taken in a limited region of the earth.

"It is to be supposed, of course, that under the great heat prevailing in the New World oceans of vapors are drawn up with avidity by the blazing sun rays and then driven across the Atlantic by the westerly winds. Before reaching the old continent the vapors are cooled by the action of other currents, especially the northerly ones, and become condensed into clouds and fall in rain.

"This atmospheric ocean is infinitely more turbulent and enigmatic in its various manifestations than the liquid immensity covering three-quarters of the globe, and in the future humanity will utilize nature's forces that are constantly rising round us, and the vast riches and lost resources in the stifling heat waves will be collected and stored for our descendants."

Roosevelt to Blame.

The Kaiser and the Crown Prince were sipping a cordial, says Everybody's. "Father, who started the war?" quoth the Crown Prince, pulling on his cigarette. "Why, we've proved it on England, France, and Belgium, to say nothing of Russia," sharply answered the Kaiser. "Yes, I know," said the prince, "but who was really responsible?" "Well," his father answered, "if you must know, it was like this. You remember when Roosevelt came back from Africa? I gave him a good time. I showed him all around and I took him out and together we reviewed the army. When we got back to the palace, Teddy clapped me on the back and said: 'Bill, you can lick the world!' and, like a damned fool, I believed him."

Some French Wit.

Aphorisms were not wanting in the speech which M. Clemenceau pronounced, recently, in the Senate. Parliaments, he said, at one point, I believe to be the greatest organ ever invented for making political mistakes. But they have the advantage of lending themselves to correction as soon as the country desires reform. Parliamentarianism, with all its faults, and they are legion, has great qualities. It is more easily improved upon than monarchism. He had hoped, he said, further on, that France and England would have been able to master Germany in the biggest victory that the world had ever known. But the situation was thus: all organization and no honor, and all honor and not sufficient organization.

What Did Little Mary Plant?

What vegetables do these pictures represent?

Little Mary did National Service Work this year—had her own garden. What did she plant in it? The pictures tell you! Put your wits to work, and make out the secrets of the pictures! Those who send us correct, or near correct, answers qualify for these

BIG PRIZES

NO MONEY REQUIRED TO ENTER

YOU do not have to pay a cent, or buy anything, to enter this interesting contest, and to qualify for one of the Big Prizes. All you have to do is to send in your answers. Then you will be promptly told how correctly you have solved the pictures and whether you have qualified for an opportunity to win the Big Prizes (full list on request). Also you will receive post free a copy of "RURAL CANADA for Women," the new magazine for women, and will be asked to show your copy to some of your rural friends or neighbours, to make them acquainted with it and interested in it.

The Prizes will be awarded to the duly qualified contestants whose entries have the greatest number of correct or nearly correct, names, which are considered by the judges to be the neatest and best written (proper spelling, punctuation, etc.

The Competion is open to all persons over 10 years of age—men and women, boys and girls. All members of a family or household may compete but not more than one prize will be awarded any family or household.

So send along your entry, and try for one of the 30 Big Prizes. YOU may win the $750 car or the piano, or the pony.

1st prize—1918 Chevrolet Touring Car, completely equiped—Electric self-starter, electric lights, speedometer, etc.; value $750
2nd prize—Sweet-toned Ennis Piano; value $350
3rd prize—Lovable Shetland Pony and Cart; value $160
4th prize—Gilson Gas Engine (or cash)
5th prize—Famous Clare Bros. High Oven Range (or cash)
6th prize—Singer Sewing Machine (or cash)
7th prize—Standard Cream Separator.
8th prize—Hoosier Beauty Kitchen Cabinet (or cash)
9th prize—High Grade Bicycle (or cash)

And 41 other desirable prizes, including Waltham Watches, 1900 Washing Machine, Roger's Silverplate, Cedar Chest, Phonograph, Sporting Rifle, Gold Brooches and Signet Rings, Kodak, etc., etc. (Cash may be chosen, if preferred).

2nd Prize Value $350

MAKE this interesting Contest your entertainment for these autumn evenings. Let all the family try to solve the pictures. Remember that every qualifying contestant gets a fine reward, or cash; and stands a chance to win, in addition, one of the fine Big Prizes—perhaps the Chevrolet Touring Car. Send your entry now—get in first!

Big Complete Prize List Sent Free.

Address Solutions to
The Contest Editor, RURAL CANADA - 48 Continental Building, Toronto

What vegetables do these pictures represent?

YOU WILL BE PAID A REWARD OR CASH

EVERY qualified contestant will receive surely a valuable reward, or cash, as may be preferred (send for list) for introducing the new magazine, Rural Canada for Women, to some of your friends and neighbors. These rewards, or cash, are *in addition* to the Big Prizes which may be won.

So begin right now to solve the puzzling pictures. Tell us what Little Mary planted in her garden.

To help you get rightly started. Picture No. 1 is Cauliflower (Call-eye-flower); and picture No. 5 is Beets (Bee Eats. So you see how to study the pictures. Can you get them all right? Try!

RULES

Please observe these simple rules:

1. Write on only one side of the paper.
2. Put your answers on one sheet of paper, with your full name and address (stating Mr. or Mrs. or Miss), in the upper right-hand corner. Anything other than this must be written on a separate sheet. Remember only those over 10 years may compete.
3. Qualified entries will be judged by a committee of three outside judges whose decisions will be accepted as final.
4. Contest closes December 27, 1917, immediately after which date the judges will award the prizes.

3rd Prize Value $100

DUBLIN, Oct. 26.—At to-day's session Professor Edward De Valera, member of Parliament for East Clare, who was referred to in the House of Commons recently as having been inciting rebellion in Ireland, was elected president of the conference after Count Plunkett and Arthur Griffith, who were also nominated, had withdrawn. In announcing that Prof. de Valera had been elected unanimously, Mr. Griffith said the Sinn Feiners now had at their head a statesman as well as a soldier.

Renew Your Subscription to "Examiner"

NEW EDISON

FACE THIS FACT!

The NEW EDISON is not a talking machine

ASK yourself this question—Would a talking machine artist dare to sing in direct comparison with a talking machine record *in public?*

Even if the artist had the hardihood to try it, no talking machine manufacturer would dare submit his machine to the ridicule of such a test.

At the right are three world-famous artists. They are shown singing in direct comparison with Mr. Edison's Re-Creation of their voices on The NEW EDISON.

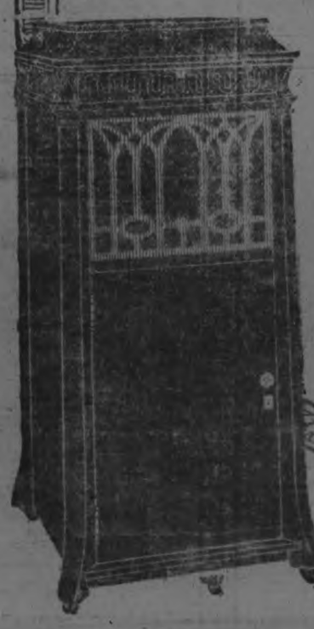

The newspaper critics of more than five hundred leading American and Canadian newspapers who heard these tests confessed, in the columns of their own papers, their inability to distinguish between the Artist's voice and Mr. Edison's Re-Creation.

Over 100,000 people who attended these tests will tell you that The New Edison *really re-creates* music.

It is not merely that *we* say The New Edison is not a Talking Machine—it has been *proven.*

Come in and Hear The NEW EDISON 24

We Are Licensed to Sell The New Edison

THE J. M. GREENE MUSIC CO., LTD.
Greene Music Building, Charlotte Street

MAXWELL

Most Miles per Gallon — Most Miles on Tires

We used to say:

"The Maxwell's real greatness is on the inside—the mechanical parts you can't see."

But the wonderful new 1918 Maxwell has just been delivered to us.

Now we've changed our tune.

Today we say:

"The Maxwell is great inside and out—great in EVERY POSSIBLE way."

Always the most efficient—most economical light car built, the Maxwell now has:—

A 6-inch longer wheel base, making it larger and roomier.

Heavier and more rigid frames—6 inches, instead of 3 inches deep—and yet is 50 pounds lighter.

Compensating underslung rear springs—the last word in spring suspension at any price.

A sloped windshield—style of body equal to the highest priced cars.

Friends, the 1918 Maxwell is the best looking, best built car for the money we ever saw!

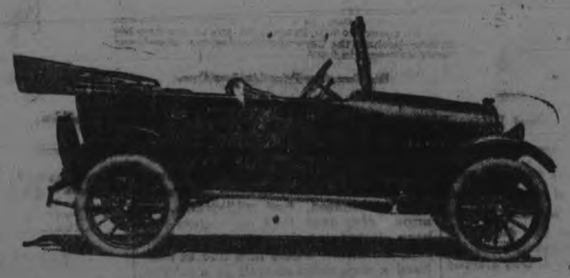

Touring Car $1045

Roadster $1045; Coupe $1540; Berline $1540; Sedan $1540. All prices f. o. b. Windsor

G. A. GILLESPIE

378 Aylmer St. Phone 650 or 950

G. A. CURLE, Sales Agent

FOR STYLE ONLY—Do not use this name in any advertisement, but set the name of the Local Dealer as nearly as possible in this typographical style.

CALLED ARCH TRAITOR

NOTORIOUS RUSSIAN PROTESTS THAT HE IS INNOCENT.

Vladimir A. Soukhomlinoff Held High Offices in the Slav Empire, but Used His Power to Assist the Enemies of His Country—An Unusual Case of Treachery.

VLADMIR A. SOUKHOMLINOFF, no longer a general, for he was publicly degraded, is now awaiting trial for high treason in Russia, if, indeed, the trial is not now under way. The former Minister of War protests his innocence, but enough evidence has already appeared to damn him in the eyes of loyal Russians. He protests also that he believes in the innocence of his wife, who has been publicly accused of being his go-between in his dealings with Germany. She disappeared immediately upon his arrest, and may be now in Germany or Austria, where she will be treated with all the consideration due a lady of high rank and a first-class spy. Soukhomlinoff is a member of an old Russian family of nobility. It is not suggested that there is German blood in his veins. The theory advanced for his treachery is that he was bought up. Yet even this theory does not wholly satisfy. A man in his position could have made millions in "honest" graft while still playing fairly by the army. Insanity would seem to be the most reasonable excuse for him.

Soukhomlinoff was born in 1848, and at the age of 13 entered the Alexandrovsky-Bretesky Corps of Cadets, at 18 became a Life-Guardsman of the Czar, and at the age of 23 entered the Academy of the General Staff. In 1876 he saw service against the Turks, and in the War of Liberation is said to have displayed fine soldierly qualities which won him several medals. He was next made Administrator of the Nicholas Academy, and at the early age of 38 he became governor of the cavalry school for officers. In 1898 he was made lieutenant-general, and the following year went to Kiev as chief of staff, and when Dragomiroff retired Soukhomlinoff succeeded him as commander-in-chief of the Kiev military districts. In this most responsible office he is said to have manifested great administrative ability, and when in 1909 he was appointed Minister of War it must have appeared to the outsider that he had fairly won his way to this reward.

There is something grimly humorous, in the light of recent events, to read now what was written about Soukhomlinoff in the spring of 1915 by A. A. Knaap, a name which has a Teutonic look, by the way. Mr. Knaap wrote a little book about Soukhomlinoff, and it was translated into English by V. D. Doumbadze. It represented him as a military genius, and a man of passionate devotion to the cause of the Allies, a hater of red tape, a man who neither smoked nor drank, and the keynote to whose character was a simple piety. As a writer in the Boston Transcript, Mr. James Walter Smith suggests it would be interesting now to learn who financed the publication of this work, for at the very time that Soukhomlinoff was being lauded as the very savior of his land he was deep in the plot to defeat the Russian armies, and was holding up supplies from the armies of the Grand Duke Nicholas and Brussiloff. Was Mr. A. A. Knaap simply a fool, or did he write his book for the purpose of creating a sort of camouflage to conceal the operations of Soukhomlinoff?

There is some evidence that the latter end was in view, for throughout the book the former Minister is spoken of as a man who had to fight countless enemies. He is represented as a bluff soldier, who was impatient with the delays of the chancelleries, intolerant of mere routine, and one who set the interest of the army above everything else. "He rises at 7 o'clock," says M. Knaap, "and at once goes into his study to look over correspondence. At 9 o'clock he dresses, drinks a glass of milk, and if there is no urgent work goes out for a half-hour's walk. From 10 to 1 and from 2 to 3 he is busy with reports, audiences, sittings in the Imperial Duma, in the Imperial Council, the Cabinet of Ministers, in the Military Council or with work in his own study. His free time, from 3 to 7.30, Vladimir Alexandrovitch consecrates to the perusal of the written reports sent to him from various departments, the details of which he examines minutely and carefully. At 8 o'clock he dines, and from half-past 8 to 9 or 10 he looks through the reports which he daily submits to his Imperial Majesty."

If this account is accurate it must have been at some unearthly hour of the night that he got in his licks for the Kaiser. At any rate, his tremendous activities in the daytime might well tend to convince the Kaiser that he was an indefatigable worker. The truth seems to be that Soukhomlinoff got very close to the Czar, and that he kept others from getting near. Any protest about the shortage of ammunition could not reach the Czar without going through the War Office channel, and here was the arch-conspirator to intercept it. The Grand Duke Nicholas, by virtue of his rank and relationship to Nicholas Romanoff, might get the Imperial ear, and it may be that he did so with the unfortunate result of being removed from supreme command in the army. It would be easy for Soukhomlinoff to blame the results of his own treachery upon the supposed incompetence of generals in the field. If he was in the employ of Germany the Kaiser had certainly the most valuable man in Russia for his purposes.

Advantages of Travel.

All travel has its advantages. If the passenger visits better countries he may learn to improve his own, and if fortunes carries him to worse he may learn to enjoy his own.

Millet's Angelus.

Millett's famous picture, "The Angelus," sold for the munificent sum of $160,000.

DANGEROUS SOUVENIRS.

Pictures Left Behind by Germans Are "Loaded."

Souvenir hunting in abandoned German dugouts—a favorite occupation of the entente soldiers on the western front when time permits—is not as safe a pastime now as it was at first. The wily Huns have resorted to all kinds of tricks to make the visit almost as dangerous to the intruder as when they still remained there, as vividly told by Lewis R. Freeman in an article in the Popular Mechanics Magazine, of which the following is a sample:

"Something of the direction his [the German's] latest effort has taken was revealed by a Tommy who was exhibiting to me some of the treasures he had gathered in cleaning up a recently occupied German dugout. One of these, carefully preserved between the leaves of a magazine, was the photograph of what was evidently a German girl, punctured with not less than a dozen bullet holes.

"'Did you take it from a German soldier?' I asked.

"'No, sir,' was the reply; 'only from the wall of a dugout.'

"But how did she come to get so shot to pieces?' I asked; adding banteringly, 'I have never heard that the British soldier makes war on women.'

"'But this 'Un lydy was makin' war on us, sir,' he answered with a grin; 'or leastways one of 'er friends three or four dugouts down the line tried to strafe us ,and we had orders to strafe back.'

"Then he went on to explain that the Tommies had always vied with each other in collecting photographs from the walls of the captured dugouts as souvenirs, a circumstance which the Germans, who appeared to have got wind of it in some way, endeavored to take advantage of by running a wire from the back of some of these mural decorations to mines concealed beneath the floor. The Tommies had already learned to avoid stepping on the loose ends of boards, and to refrain from rocking 'tortoises' and picking up inconsequential odds and ends from the floor; but the 'mined' photograph was something new, and before the ruse was discovered several 'cleaning-up' parties were made to pay rather heavily for the desire of certain of their members to add another ''Un frawline' to their picture galleries. Photo collecting languished for some little time after the 'designing' nature of some of these abandoned Gretchens and Hildas had been disclosed, and it is still the custom to give any picture with a suspicious bulge behind it—if there is room to do it in safety—a few propitiatory shots before seeking closer acquaintance."

Maddening Professions.

In view of the great increase of insanity during recent years, it is interesting to note the various classes of employment which are, more or less, productive of madness.

A French scientist has recently been investigating this question, and his researches go to show that, apart from the terrible nerve strain of this war, the military and naval professions are the very worst a man can enter if he wishes to go sane to the grave. Out of every 100,000 who enter the army and navy 199 become confirmed lunatics.

The liberal professions come in as a good second to the army and navy, the list being headed by lawyers, and somewhat more distinctly by the clergy, doctors of medicine, men of letters, and civil servants. The number of people in these professions who become occupants of lunatic asylums is 177 to each 100,000.

The professional men are run very close by domestic servants and day-laborers, of whom 165 out of each 100,000 are sent to the asylum. There is a big falling-off before we arrive at the next group, which is that of mechanics, only 66 of whom go mad in each 100,000.

And, curious to relate, and contrary to all general belief, the group which is most highly favorable to sanity is that of commercial men, which sends only 42 per 100,000 (or 1 in every 2,380) of its ranks to confinement.—Tit-Bits.

Your Neighbour's Children Cry for Food!

WHO is your neighbour, if not Belgium, who held back the Hun when the issue was at stake? If you think you have done all you can for Belgium, remember the daily food ration there is a **bowl of soup and a slice of bread.** The grown up folks accept this gratefully. But how can the little children be made to understand? Their growing bodies demand more, and there is an appalling increase in children's diseases due to malnutrition! These cases demand immediate attention or death will follow. As far as funds will permit, children broken by slow starvation are taken to Holland for special care and feeding. They cannot be given more than six weeks treatment because about 15,000 more children are waiting for this much. If more is to be done it must be through generous response to the appeal made for the **Belgian Children's Health Fund.**

Funds are badly needed too for the **Belgian Orphans' Fund.** A contribution of $3.70 feeds, clothes and educates a friendless waif for a month. As you plan your three meals a-day, think of their needs.

Your contributions will go entire through the Belgian Minister of the Interior (in Le Havre, France) to Dutch authorities, who administer the relief work under the approval of the British and Dutch Governments, and Mr. Hoover's Committee.

BELGIAN RELIEF FUND

Ontario Branch — 86 King St. West — Toronto

J. W. Woods, Esq., Chairman of the Advisory Board.
Mrs. Arthur Pepler, Chairman of the Committee.
Send contributions to Miss Isabella L. George, Hon. Treasurer, or to Local Committee
Make cheques payable to the Belgian Relief Fund
Don't forget Mrs. Agar Adamson's Canal Boat Fund for work among Belgian refugees behind the allied lines in Flanders.

It's Like Summer Inside—Because

Behind the blizzard, summer-like comfort radiates throughout this home—because it is heated with a King Hot Water Boiler. Every room in the home is *warm* regardless of size or in what part of the house it may be located. Whether you live in a cottage or a mansion, on a farm or in a city, the problem of keeping a house comfortably warm at all times is solved *only* in *one way*—by Hot Water Heating.

KING HOT WATER BOILERS AND IMPERIAL RADIATORS

have numerous advantages: ease of operating, cleanliness, quickness in heating, economy of fuel, etc. The Imperial Radiators are most graceful in design and appearance and have wonderful efficiency because *every inch* of surface is heating surface. If you are convinced that next winter's comfort depends upon having a new heating system in your home, let us give you an idea of what it would cost to put in a King Hot Water Heating System. King Hot Water Boilers are graded for the smallest houses up to large buildings. Don't wait until the first chill of winter makes you think about it but write us at once and get your information immediately—NOW.

STEEL AND RADIATION LIMITED

198 Fraser Avenue
TORONTO - ONTARIO

Messrs.
STEEL AND RADIATION, LTD.
198 Fraser Avenue
Toronto

DEAR SIRS:—Please send me a copy of your Illustrated Booklet "Comfortable Homes" and also, without obligating myself in any way, I would like to know the probable cost of a hot water system suitable for heating my home.

NAME .....

ADDRESS .....

WASTE BOUGHT

Send us all your Waste Material such as Rags, Metals, Paper, etc. We will call when requested and take it away.
Be wise and stock up with Low's Coal Now

LOW & COMPANY
262 Simcoe St. and 385 Bethune
Phone 697 Nights and Holidays 766

WHEN YOU WANT
COAL
CEMENT
Sewer Pipe
CONSULT
H. B. TAYLOR & SON
Cor. Aylmer & Wolfe
'Phone 209

HEAT PRODUCING
COAL
Use Our
PITTSTON COAL
It Makes Warm Friends
Terms Positively Cash
Weir & McCarthy
Coal and Wood Dealers
111 Hunter St., East City. 'Phone 96

Advertise in the Examiner.

COAL
THAT IS ALL COAL
PROMPT DELIVERY
Peterborough Fuel & Transfer Co.
Charlotte St. 'Phones 270 261, 862
Truck and Transfer Business in Connection

REAP VAST PROFITS.

German Capitalists Have Not Suffered in the War.

How industrial capital in Germany is increasing and shareholders are receiving new and valuable stocks and holdings through the war may be seen from some recent reports of big corporations. The Gluckauf Explosive Works in Hamburg have just declared a dividend of 100 per cent. The Crown Prince Metal Industry Company in Ohligs has increased its capital from 6,500,000 to 13,000,000 marks and on this double capital has paid a dividend of 40 per cent. out of last year's profits. The dividend for 1915 was 15 per cent. The Union of Chemical Industries in Mayence is increasing its capital from 900,000 to 4,500,000 marks. For the new shares the old shareholders will pay only 50 per cent., the other half will be paid out of a special reserve fund of the corporation.

But even such statements as these fail to give a true and complete account of the business of the corporations. Surpluses are concealed, usually they can only be partially seen in the balance sheets, and the balances are silent as to how greatly property values have increased. Large sums are taken out of current income and spent on new buildings. In this way new plants are created out of profits, with a view to the future, when peace reigns. Everywhere reserve and extra reserve funds are being built up. The public are left in uncertainty as to the total of these funds, and in order that the balance sheet should not show the amount of secret profits, repayments, reserves, and war taxes are put down under "creditors"—as debts. No information is given either as to the ownership of shares, the amount of bank balances, and the value of stocks. And so the yearly reports prevent any proper judgment being formed as to the profits earned and the growth in value of the corporations' property. Frequently it happens that new shares are issued at lower price than the current stock exchange quotations, or are distributed amongst the shareholders without any payment.

IF KIDNEYS AND BLADDER BOTHER

Take Salts to Flush Kidneys and Neutralize Irritating Acids

Kidney and Bladder weakness result from uric acid, says a noted authority. The kidneys filter this acid from the blood and pass it on to the bladder, where it often remains to irritate and inflame, causing a burning, scalding sensation, or setting up an irritation at the neck of the bladder, obliging you to seek relief two or three times during the night. The sufferer is in constant dread, the water passes sometimes with a scalding sensation and is very profuse; again, there is difficulty in avoiding it.

Bladder weakness, most folks call it, because they can't control urination. While it is extremely annoying, and sometimes very painful, this is really one of the most simple ailments to overcome. Get about four ounces of Jad Salts from your pharmacist and take a tablespoonful in a glass of water before breakfast, continue this for two or three days. This will neutralize the acids in the urine so it no longer is a source of irritation to the bladder and urinary organs which then act normally again.

Jad Salts is inexpensive, harmless, and is made from the acid of grapes and lemon juice, combined with lithia, and is used by thousands of folks who are subject to urinary disorders caused by uric acid irritation. Jad Salts is splendid for kidneys and causes no bad effects whatever.

Here you have a pleasant, effervescent lithia-water drink, which quickly relieves bladder trouble.

MONEY TO LOAN.

GORDON, WIDDIFIELD & O'BRIEN, Barristers, Solicitors, Notaries, Solicitors for the City of Peterborough.

MEDICAL.

DR. BUCHANAN, F.R.C.S., Edin., M.R.C., Eng., L.R.C.P., London—Eye, Ear, Nose and Throat Specialist. Hours: 9-11 a.m., 2-4 p.m. 7-9 p.m. 'Phone 619. Office corner of Water and Murray streets.

DR. E. E. HARVEY, Silver Medalist University of Toronto Special attention to diseases of women and children. Office hours: 1.30 to 5 p.m., 7-8 p.m. 'Phone 222. Office 212 Brock street.

DR. C. F. W. ROSS, Ex-House Surgeon, Grace Hospital, Toronto. Residence:—Keene, Ont. 6mos-42

BARRISTERS AND SOLICITORS.

GORDON, WIDDIFIELD & O'BRIEN, Barristers, Solicitors, Notaries, Solicitors for the city of Peterborough.

J. EDMUND L. GOODWILL—Barrister, Solicitor, Notary Public, etc. Office 375 Water street. 'Phone 191. Successor to Roger, Bennet & Goodwill. Money to Loan at current rates upon easy terms.

G. W. HATTON, County Crown Attorney, Barrister, Solicitor. Trust Funds to Loan at lowest current rate of interest on easy terms of repayment.

PECK, KERR & McELDERRY—Barristers, Solicitors and Notaries. Office, 415 Water street, Peterborough. Money to Loan at lowest current rates of interest on easy terms of payment.
E. A. Peck, F. D. Kerr, V. J. McElderry

O'CONNELL & CORKERY—Barristers, Solicitors and Notaries. Money to loan at lowest rates of interest. Daniel O'Connell, John E. Corkery, Hunter St., two doors west of the Post Office.

DUMBLE & JOHNSTON—Barristers, Solicitors, etc. Office over Toronto Savings and Loan Company, 437 George Street.
D. W. Dumble, K.C. W. F. Johnston

A. E. DIXON—Barrister, Solicitor, etc. Offices: Corner Hunter and George Sts. Entrance, next Madill's Drug Store.

J. G. GUISE-BAGLEY, M.I.M.E.—Barrister, Solicitor, Notary Public, (Successor to Ruddy & Burnham), 440 Water street, Peterborough. Money to Loan. Specialist in Patents 'Phone 64.

HALL & HALL—Barristers, Solicitors and Notaries Public. Hunter St., Peterborough. Next to St. John's Church. Money to loan at lowest rates of interest.
E. H. D. Hall. Basil D. Hall

MOORE & WEARING, Barristers and Solicitors, 408 Water street (opposite Post Office.) Money to loan at lowest rates. W. H. Moore, K. C., Joseph Wearing, M.A.

G. A. LANGLEY—Barrister, Solicitor, Notary Public, etc., County Magistrate. Office: Peterborough, Ont., 433 George St. 'Phone 114; Lakefield, Ont., (afternoons.) 'Phones, Office 21; Residence 56

R. R. HALL—Barrister, Solicitor, etc. Peterborough, Ont. Office, corner Hunter and Water streets, over Canadian Bank of Commerce. Successors to Hall, Medd & Davidson. Trust funds to loan on easy terms of payment.

OSTEOPATHY.

DR. ASA G. WALMSLEY—Osteopathic Physician. Office in Sun Life Building, Corner of Hunter and Water streets. Entrance, 124 Hunter street. 'Phones: Office, 640; Residence 609. Office hours 9 to 12 a.m., 2 to 6 p.m. Evenings by appointment.

ARCHITECTS.

W. BLACKWELL, Architect and Civil Engineer. Plans and estimates made for churches, public buildings and dwelling houses. Buildings heating and plumbing a specialty. Office, 372 Water St. Peterborough.

EDWIN ELCOME
— TAXIDERMIST —
Heads, Animals, Birds, Fish, Etc., mounted artistically and permanently
HEADS OF DEER, MOOSE, AND CARIBOU OUR SPECIALTY
Heads, Animals, Birds, Fish, Artificial Eyes, Taxidermist Supplies, Bird and Flower Guide Books for sale.
692 HARVEY STREET
PETERBOROUGH, ONTARIO

CHINA PAINTING
Mrs. Langley McCarthy
Teaches Biscoff's New and Beautiful Work in China Painting.

TORONTO SAVINGS AND LOAN CO.
Head Office—438 George St., Peterboro
Paid Up Capital.. $1,000,000.00
Reserve Fund.... $1,000,000.00
Total Assets $3,907,080.43

SAVINGS DEPARTMENT
Deposits received of One Dollar and upwards upon which interest is paid or added to the account four times a year.
Interest allowed from date of deposit to date of withdrawal.
Every facility and convenience is afforded to Depositors.

INVESTMENT DEPARTMENT
Debentures issued for sums of $100.00 and upwards for periods of from one to five years upon which special rates of interest are allowed depending on the term of investment.
Executors and Trustees are authorized by law to invest in the Debentures of this Company.
The Government also accepts the Company's Debentures as security to be deposited by Fire and Life Insurance Companies doing business in Canada. Money to loan.

W. G. MORROW
Managing Director

Advertise in the Examiner.

OUR DAILY SHORT STORY

This Up-to-Date Range

has a ventilated oven with walls of nickelled steel that roasts and bakes to a turn. The glass door enables you to watch the baking and the thermometer shows exact temperature. Our free booklet describes many other special features. Write for it.

McClary's
PANDORA RANGE
LONDON TORONTO MONTREAL WINNIPEG VANCOUVER ST. JOHN, N.B. HAMILTON CALGARY SASKATOON EDMONTON

For Sale by Adamson & Dobbin

George Starkweather's Mission

A Story of Secret Service In the World's War.

By F. A. MITCHEL

George Starkweather was dressing for dinner at his hotel in Rome when a stranger entered his room and closed the door behind him. Starkweather looked at him, indignant at this cool trespassing.

"Why do you enter my room without knocking?" he asked sternly.

"Because I do not wish to be seen entering your room. I chose a moment when there was no one in the corridor, and it was essential that I should lose no time. Signor, you are wanted at the Quirinal palace."

"I—at the palace?"

"Yes, signor, and I am ordered to take you there without your going being known. As soon as you have finished your toilet go down and out. You will find a cab standing by the sidewalk. Enter it and tell the cabman to drive you to the Plaza de Venetia. He will take you to the palace."

"But why this mystery?"

"There are spies watching the movements of every one who has any communication with the government. That is all I can tell you now. You will soon know the rest. May I trouble you to look out into the corridor and advise me when it is empty?"

Starkweather did as requested and presently reported that the coast was clear. The stranger went out, and George finished dressing. While doing so he was wondering what this summons to the king's palace meant. He was an American traveler who had gone to Italy some six months after the breaking out of the world's war to see for himself how things were going. He knew no one in Rome except an American lady who had married an Italian who now held a portfolio in the cabinet. But he could not see why this acquaintance should cause him to be summoned by the king.

When Starkweather had finished his toilet—he put on ordinary clothes instead of evening dress—he went to the dining room, partook of one course of the table d'hote, then went out and got into a cab which he found waiting for him. He saw there the man who had entered his room unbidden.

"You have been a long while, signor," said the stranger, "in finishing your toilet. You do not seem to hesitate to keep his majesty waiting."

"If the king calls for me," replied George, "when I am about to dine either he or my stomach must wait. Since I am an American citizen, not a subject of the king of Italy, I do not feel compelled to sacrifice my stomach to royalty."

When they reached the gates of the palace grounds they passed in through lines of guards and alighted at a side entrance of the building. Starkweather was conducted to a room in which sat the king and his prime minister. At his entrance both rose and greeted the American in a friendly manner.

"Mr. Starkweather," said the prime minister in fair English, "Signor Baroni, whose wife is a countrywoman of yours, has suggested you as one fitted to carry a message from his majesty to France. Would you be willing to oblige us by doing so?"

"I am at a loss to know why I am selected for such a purpose," replied Starkweather.

"You are an American, thus far a neutral in this war. Therefore you will not be so likely suspected of bearing a message from the Italian government. For you must know that the central powers are watching us keenly to know what we are going to do and, if we enter the war on the side of the allies, to know it at the earliest possible moment. Were we to send an Italian or one known to be in our confidence it is quite likely that the message would be stolen from him before he had crossed the border. We hope by using an American who has not been previously known to us to throw the spies off the track.

"If we are neutral the allies can move a million men they now hold to oppose us against the central powers. There is a dispatch notifying the French premier that Italy will remain neutral. It must be delivered with the utmost dispatch, and the central powers must not know of our policy.

"You are to carry the dispatch to Edward Bruson, who is waiting for the king's decision in Lucerne. He will instruct you as to the best means of reaching Paris."

It was suggested to Starkweather that the cab in which he had come to the palace would be watched on its return, and he was advised not to use it further. It was dismissed, and that night the messenger left the palace by a private exit, entered his hotel by a rear door and, having thrown what articles he needed for his journey into a lightweight suit case, left the house in the gray of the morning when no one was about, proceeded to the railway station on the Esquiline hill and took a train leaving for Milan.

It did not seem to the American that after such precautions any one except those who had dispatched him could know that he was on a mission, probably the most important to France, to the world, that had ever left the Italian capital. He did not know the power of the spy system of the central powers, which in this case was operated by the Austrians. The man who had taken him to the palace was shadowed, and Starkweather's movements from the moment he left his hotel to go there were known to those who were intrusted to report to Vienna every movement of the Italian government.

Starkweather reached Lugano, a resort for tourists at the foot of the southern slope of the Alps, before being obliged to halt. At Lugano he was obliged to stay over till the following morning. He asked the landlord of his hotel how he could kill an evening and was told that the kursaal, or casino, was open, though since the war it was not much frequented. He went there and found a small orchestra, refreshments and a number of patrons. Seating himself at one of the tables, he called for a liter of wine and a cigar. He had listened to several pieces from the orchestra when a couple entered and took a seat at a neighboring table.

The man looked like a German or an Austrian; the woman was dark complexioned and appeared to be French. At any rate, she spoke French to the man, whose accent was Teutonic. She seemed very ill at ease.

Presently the man arose from the table and went to the cashier's desk. He had no sooner left the woman than she leaned toward Starkweather and said:

"Monsieur, are you French?"

"No, madame; I am an American."

"I am French and am trying to get to France. This man is trying to head me off. For heaven's sake, help me!"

The woman's companion at this moment turned and, seeing her thus speaking to Starkweather, glared at him, returned at once to her, and together they left the kursaal.

An American gentleman is nothing if not a defender of woman. Starkweather longed to assist this one, but did not know how to go about it. Besides, he considered the responsibility he had assumed in bearing the king of Italy's message quite enough for him to attend to without getting into trouble with a Teuton who was tyrannizing over a lady. He therefore resisted an impulse to follow the couple and endeavor to afford the poor woman another chance to communicate with him. He sat where he was till he had finished his cigar and his wine, then returned to his hotel and went to bed.

The next morning at the railway station one of the uniformed attendants who carry hand baggage for travelers snatched at Starkweather's suit case and wrenched it from his hand. The American, who was something of an athlete, sent the man sprawling with his fist. A crowd was collecting when Starkweather jumped on the train, which was moving out. He had not carried his dispatch in the case, but the incident warned him that wherever it was it was in danger. Looking out of the coach window, he saw the man he had knocked down running after the train. But he had been bruised, and the train had achieved a good headway, so he was unable to catch it.

As soon as Starkweather had become composed after his fracas he looked about him, and there sitting in a seat at the other end of the compartment was the woman who had appealed to him at the kursaal the previous evening. She smiled at him, and he took a seat beside her. She told him that she had succeeded in eluding her persecutor and had reached the station and boarded the train.

During the day the train sped through a valley in which dashed a stream. Early in the afternoon the famous St. Gothard tunnel was reached, to pass through which some fifteen minutes are consumed. Starkweather conversed with the lady, who informed him that she was on secret service for the French government. When the tunnel was reached Starkweather was surprised to notice that the lamp in the top of the car was not lighted. Why it was not he could not explain till after having passed through the tunnel, and even then he did not know how the failure to light it had been accomplished.

When the train entered the tunnel Starkweather was sitting in his own seat at some distance from the lady. Being plunged in total darkness, he naturally placed his hand on his dispatch, which was in the left side coat pocket, directly over the heart. The train had not been in the tunnel a minute when he felt a pair of viselike arms about his chest, pinioning both his own arms. Then he was held by one arm of his assailant while the other hand was thrust under his coat and grasped his hand which held the dispatch.

It was Greek meet Greek. Starkweather's grip was of iron, and his adversary's was of steel. But Starkweather had the advantage of holding the dispatch, though he was not in training for such an encounter. His opponent finally clutched his throat.

Starkweather before leaving his hotel had picked up a stiletto he had bought for a curio and hung it, American plains fashion, to the back of his neck. He just had time before losing consciousness to free one arm, draw the stiletto and stab in the dark.

When the train shot out into the light, revived by fresh air he saw the woman who had appealed to him for protection lying on the floor in a pool of blood. But her disordered apparel showed under it the clothes of a man.

Starkweather climbed out of the window on to the footboard, and as the train slowed up at the station near the mouth of the tunnel he jumped down on terra firma and ran like a deer.

At the time the world wondered why France took away her troops from the Italian frontier, sent them against the Germans and saved Paris. Now it is known that the prime minister of France received the message of the king of Italy at midnight and at once set free the troops held on the Italian border.

A Cent a Day.

If a man saves a cent each day he will not need to risk the loss of a friend at the end of the year by trying to borrow a dollar.

AROUND THE WORLD

To have gained first place as the largest selling gum in the world means much. It means that WRIGLEY'S is liked above all others.

That its quality, lasting flavour and its package are the kind most appreciated.

Back of all this—the enormous sales of WRIGLEY'S show that people have learned its benefits: refreshment—aid to appetite and digestion—soothing, antiseptic influence to mouth and throat and the advantages of sweet, clean breath.

The soldiers and sailors are calling for it daily.

The Flavour Lasts

14

Will Keep Job Too.

"My wife tells me that at the Woman's club the other afternoon your wife displayed a marvelous knowledge of parliamentary law."

"Well, great Scott! Why shouldn't she? She's been speaker of our house for fifteen years."

A hearth is no hearth unless a woman sits by it.

UNION BANK OF CANADA

A Savings Account Creates Capital

To rise above dependence on the daily earnings, Capital is essential, and the surest means of accumulating Capital is through a Savings account. Face the facts as they are, figure where you can economize, and save money systematically.

PETERBOROUGH BRANCH . C. H. PENNEFATHER, Manager
NORWOOD BRANCH . . . . D. B. CUTCLIFFE, Manager
HASTINGS BRANCH . . . . J. M. THOMSON, Manager
STIRLING BRANCH . . . . W. S. MARTIN, Manager

The Imperial Life Assurance Co. of Canada

EACH PREMIUM PAID
On an Imperial Policy is so much money saved—not spent. Your family will reap the reward some day, or you may live to enjoy it yourself. In every case an Imperial Policy is
A GOOD INVESTMENT

W. G. MORROW, Agent
437 GEORGE STREET

Canada Needs More Money to Carry on the War

Our armies must be fed, clothed, sheltered, provided with guns, ammunition, transportation, medical supplies, and a thousand and one other things. Our expenditures for this purpose are $1,000,000 a day and are constantly increasing.

Canada also needs money to establish credits for the purchase of Canadian produce and products by Great Britain, because Great Britain can now buy on this side of the Atlantic only to the extent to which she can obtain dollar credits.

If Canada wants this trade, she must grant credit.

If Canada does not give credit, Great Britain will be compelled to purchase where credit is available.

Canada needs Great Britain's business—our entire agricultural, industrial and commercial prosperity depends upon it. Consequently Canada must have more money to finance this business.

The only way Canada can raise this money is to sell Bonds.

Because if the entire cost of the war were loaded on us to-day, in the form of increased taxes, the strain would be more than the people could or should be called upon to bear.

But, by selling Canada's Victory Bonds now, our children and our children's children (who will actually benefit most from the immense war sacrifices of this generation) will bear their share of the financial burden.

Canada's Victory Loan will be offered in November and you will be asked to buy the Bonds to enable Canada to carry on the war and help to preserve her agricultural, industrial and commercial prosperity.

Prepare to buy Canada's Victory Bonds to the limit of your ability.

National Honour Demands That You Prepare To Buy Canada's Victory Bonds

Issued by Canada's Victory Loan Committee in co-operation with the Minister of Finance of the Dominion of Canada.

Gen. Cadorna in the Limelight

IT is announced that German troops have been sent to support the Austrians, and the manoeuvre calls to mind the general character of the strategy that has been pursued by the Allies ever since the main Teutonic offensives were checked. An attack is made upon the East front, for instance, and it is pressed until reinforcements can be hastened from the Western front. Then upon the weakened Western front an offensive is launched, drawing back reserves from the East. Then Italy strikes, the Allie taking turns in delivering their sledge-hammer blows. Had Russia remained staunch Germany by this time would have had no surplus men to shuttle back and forth. Her armies would have been nailed in their positions, and there they would have had to die or conquer. Russia's defection, however, permits the Teutons to keep up their old tactics for some time longer, and may have the effect of limiting the great victories achieved in the past few weeks by the Italian army.

Gen. Cadorna again comes on the scene. There are two features about him that are of particular interest. In the first place he is the only Allied general who has been fighting from the beginning of the war on enemy territory. In the second place, he is the only Allied general in supreme command who has not been promoted out of his job or otherwise relieved of the responsibility of directing the armies in the field. This must mean that he has given satisfaction to his own king and parliament, and also to the representatives of the Allies. It means, too, that his armies have the utmost confidence in him. His recent victories, among the most striking in the war, show that this confidence was well bestowed. It is said that the Italian soldiers idolize their commander-in-chief and believe that for him nothing is impossible, but as all soldiers are supposed to entertain similar notions about their superior officers we do not dwell on the point.

Nevertheless, it is easy to understand why they have confidence in Cadorna, and why the Italian people should implicitly trust him. He has a fine personality, to begin with, a big, genial man with a sense of humor whom nothing disconcerts. He has also a crisp, decided way of speaking. For instance, last spring, when there was a good deal of talk about the possibility of a renewed Austrian offensive through the Trentino, Cadorna remarked: "Never worry about their coming or not coming. I have got ready as though they were to come, and a lot of them, too. That's all." They did not come, because, probably, they knew better than the croakers the preparations Cadorna had made for their reception. In the first days of the war, when the great military station at Udine was to be built, and the city was being raided by aeroplanes almost every day, it was most desirable that the work should be carried on day and night on a railroad. Yet to illumine the railroad at night would be to invite more hostile attacks. It was no doubt a perplexing problem. When it was finally carried to Cadorna he merely asked if the night shifts were necessary. When told that they were, he merely asked, "Well?" Thus the order was given in a word.

There is no important general living whom the ordinary intelligent civilian would find himself in closer touch with than Cadorna if the two were talking of military matters. Though a technician of the highest gifts, the author of standard text-books and the like, Cadorna acts on the principle that all military strategy and tactics can be reduced to a question of common sense. There is a famous legal saying to the effect that "if it's not common sense, it's not law," and this is Cadorna's belief with regard to military operations. No pacifist living could regard with greater detestation the officer who wasted the life of a soldier than Cadorna. Yet to carry out necessary operations he will unhesitatingly throw a hundred thousand men into a battle. If the counterpart of the German Crown Prince were in the Italian army he would have been shot for his activities about Verdun.

Though Cadorna's name was almost unknown outside of Italy before the war, he comes from a most distinguished family. His grandfather was Minister to King Carlo Alberta, who led the movement for Italian independence, granted the constitution to his kingdom, then limited to Sardinia and Piedmont, and abdicated in favor of his son when he thought the action would help the formation of new Italy. His father was the general who, in 1866, led the Italian advance on the Isonzo, which was cut short by diplomatic interference, and the subsequent granting of Italian lands to Austria beyond the Isonzo and the Adriatic. The present general was born in the army, and is said to know the northern frontier of Italy as one knows the palm of his hand. It is rarely he has occasion to study maps, an accurate and minute plan of the scene of operations being carried in his head.

Indian Peanut.

The Indian peanut originally was grown as an edible nut, but the great importance of the crop in South India now is due entirely to the growth of the seed-crushing industry both locally and abroad, and efforts are being made to improve the stock with the view of increasing its oil-yielding value.

No Symmetry in Color.

The Church of St. Basil, in the Kremlin, on Kremlin Hill, in Moscow, Russia is perhaps the only building in the world constructed with a careful view to avoiding all symmetry in color or form.

Butter Must Be Pure.

The Venezuelan Government by law has prescribed a standard of purity for butter, and has forbidden the sale of any that is adulterated.

"I FEEL LIKE A NEW BEING"

"FRUIT-A-TIVES" Brought The Joy Of Health After Two Years' Suffering

MADAM LAPLANTE

35 St. Rose St., Montreal. April 4th.

"For over two years I was sick and miserable. I suffered from *constant Headaches, and had Palpitation of the Heart* so badly that I feared I would die. There seemed to be a lump in my stomach and the Constipation was dreadful. I suffered from *Pain in the Back and Kidney Disease.*

I was treated by a physician for a year and a half and he did me no good at all. I tried "Fruit-a-tives" as a last resort. After using three boxes, I was *greatly improved* and twelve boxes made me well. Now I can work all day and there are no Headaches, no Palpitation, no Heart Trouble, no Constipation, no Pain or Kidney Trouble and *I feel like a new being*—and it was "Fruit-a-tives" that gave me back my health".

MADAM ARTHUR LAPLANTE.

50c. a box, 6 for $2.50, trial size, 25c. At all dealers or sent postpaid by Fruit-a-tives Limited, Ottawa.

Life on St. Kilda.

The chief occupation of the St. Kilda men is fowling. The St. Kildans eat vast numbers of the eggs of the sea-birds which frequent their islands, in addition to the birds themselves, which are not only eaten fresh, but dried and salted for winter supplies. The cliffs are equally divided among the inhabitants, and a man seldom or never poaches on his neighbour's property. Each year the cliffs are portioned out anew, the Saxon Mod, or council, assembling for the purpose. The adjacent islands and "stacks" are regarded as common property and are hunted at intervals by a party despatched in one of the boats, the proceeds being equally divided among the entire population. No fowler in the world is more expert than the St. Kildan. Armed with a long rod at the end of which is a horsehair noose, he climbs the dizzy heights and snares the sitting birds at will, slipping the fatal noose over their heads and dragging the fluttering captives to him.

With the Fingers! Says Corns Lift Out Without Any Pain

Sore corns, hard corns soft corns or any kind of corn can shortly be lifted right out with the fingers if you will apply directly upon the corn a few drops of freezone, says a Cincinnati authority.

It is claimed that at small cost one can get a quarter of an ounce of freezone at any drug store, which is sufficient to rid one's feet of every corn or callus without pain or soreness or the danger of infection.

This new drug is an ether compound, and while sticky, dries the moment it is applied and does not inflame or even irritate the surrounding tissue.

This announcement will interest many women here, for it is said that the present high-heel footwear is putting corns on practically every woman's feet.

FOR YOUR CAR

"The Oil That's Clean"

You more than pay for what you might save on lubricating oil in increased cost of overhauling and in the shortened service life of your motor.

TIOLENE is the most trustworthy and hence the most economical lubricant to use.

"The Motor Oil That's Clean"

ASK

The MANNING Garage
388 Water St., Peterboro
Phone 1347

18 Pages

The Evening Examiner

PETERBOROUGH SATURDAY, OCTOBER 27, 1917

GRANT SIX
For Hire. Also Ford Touring Car and Taxicabs. PULKINGHORN'S AUTO AND TAXI LIVERY.
'Phone 278. Night 'Phone 1151

SITUATION ON ITALIAN FRONT SERIOUS

CANADIANS AGAIN IN THE THICK OF FIGHTING

CANADIANS REPULSE TWO HEAVY COUNTER ATTACKS

Further Progress Made by the British and French in Flanders and Ground Gained in Yesterday's Drive Has Been Consolidated Successfully---German Pressure on the Italian Front is Increasing

A SUMMARY OF TO-DAY'S WAR CABLES

(Canadian Press Despatch.)

LONDON. October 27.—Two heavy counter attacks by the Germans yesterday afternoon on the positions captured by us in the morning west and south of Passchendaele were successfully repulsed by the Canadians who took prisoners. In the night the ground gained was consolidated by us without interference from the enemy. West of Passchendaele we made further progress in the course of which we captured eighteen machine guns.

(Canadian Press Despatch.)

LONDON, October 27.—The British troops have made further progress west of Passchendaele east of Ypres, says an official statement from Field Marshal Haig to-day. Two German counter attacks were repulsed during the night and the ground gained yesterday was consolidated.

(Canadian Fress Despatch.)

LONDON, October 27.—Two thousand German infantrymen at Cologne mutinied when ordered to the Flanders front last week and destroyed their rifles and equipment. A general who tried to calm them was stoned. The mutineers were arrested and twenty-six of the ringleaders were court-martialed.

(Canadian Press Despatch.)

LONDON, October 27.—The Austro-German blow on the Isonzo is featured by the morning papers which comment rather anxiously.

(Canadian Press Despatch.)

LONDON, October 27.—On Tuesday Turkish columns moving on both banks of the Tigris from Terkit approached our positions at Samara on the Tigris above Bagdad, says an official report from the Mesopotamian front. The Turks retreated up the river during the night without fighting on advance of the British.

(Canadian Press Despatch.)

ROME,(Friday)—A semi-official statement issued to-night says the struggle on the Isonzo front is more than bitter, and that its alternatives are undecided. "The situation created by the power of the enemy," says the announcement, "is certainly grave."

(Canadian Press Despatch.)

PETROGRAD, October 27.—The Russian advance in the Riga region on the front of the German withdrawal is being continued, and Russian scouts have gone as far as Annehoff without encountering the enemy, says to-day's official communication. Russian positions on the coast were bombarded by German naval forces including a Dreadnought. There was no fighting in the Gulf of Finland.

(Canadian Press Despatch.)

WITH THE AMERICAN ARMY IN FRANCE, October 27.—American troops are in first line trenches on the French front, and United States artillery fired their first shot of the war at six o'clock on the morning of a recent day at a German working party. There has been intermittent artillery fighting since. The helmeted infantry marched in, without the knowledge of the enemy, on the same night, through rain and mud. French soldiers in the trenches welcomed them enthusiastically.

(Canadian Press Despatch.)

PARIS, October 27. — Continuing their offensive in Belgium French troops have captured German trenches north of the objectives reached yesterday, the War Office announces.

(Canadian Press Despatch.)

LONDON, October 27.—The Admiralty announces that yesterday afternoon bombing raids were carried out by naval aircraft on Varssenaere airdrome and the Thourout railway junction in Belgium. Bad weather conditions rendered the observation difficult. All the machines returned safely.

(Canadian Press Despatch.)

ROME, October 27.—The official statement says: After having crossed our boundary line between Monte Conin and the head of the Sucrio Valley, the enemy is attempting to reach an opening on the plains. On the Carso hostile effort is increasing. Strong offensive thrusts by the enemy were repulsed by our troops.

GERMANY FLOODS RUSSIA WITH COUNTERFEIT BILLS

PARIS, October 27.—Well authenticated reports that have reached here reveal that Germany has gone into the business of counterfeiting on a big scale. It will be remembered that she was proved to have forged American passports for the use of spies and agents. It now appears that she is flooding Russia with counterfeit Russian bank notes, issued to the amount of 3,000,000,000 roubles ($1,500,000,000). The notes are marvellously engraved and the initials is so perfect that only the most experienced experts can detect the forced from the real notes.

TO THE PEOPLE OF PETERBOROUGH

His Majesty the King, the British Parliament and People, have sent out an urgent call to Canada for assistance to the British Red Cross.

The need is greater, the demand more insistent, than ever before. Toronto has just given $850,000.00, and other cities in proportion. Our own City Council has wisely and generously granted $5,000.00 as a start. Last year a similar grant was supplemented by private subscription to nearly $9,000.00. This year I am asked to urge our good people to make it at least $10,000.00. Will we do it? We can if we will.

No personal canvas will be made, but private subscriptions are urgently asked and sorely needed. Please send them to Mr. Peter Campbell, Treasurer of the local fund, who will be pleased to acknowledge all such, large and small, both personally and through the local press.

E. C. S. HUYCKE,
Chairman Local Committee,
British Red Cross.

NURSING SISTER BEATRICE BLEWETT
Who has been honoured with the Royal Red Cross.

1133 MEN HAVE BEEN EXAMINED BY THE LOCAL BOARD

671 of These Have Been Pronounced Fit For the Trenches--Regisirations Are Slow, Only Eleven Men So Far Reported For Duty

TO-DAY'S MILITARY NEWS

This Morning's Session.

Candidates examined	23
Placed in A category	10
Placed in B category	4
Placed in C category	2
Placed in E category	7

Yesterday's Figures.

Candidates Examined	58
Placed in "A" Category	32
Placed in "B" Category	6
Placed in "C" Category	2
Placed in "E" Category	15

Total Results So Far.

Number examined	1133
Fit for the trenches	671
Fit for non-combatant service overseas	72
Fit for duty in Canada	69
Unfit for any duty	321

Yesterday saw fifty-three candidates examined by the local Medical Board, exactly the same number that went before the doctors on Thursday. The number placed in A category was also the same as on the previous day —thirty-two being pronounced suitable material for the firing line. The rejections yesterday were, however, six less than on Thursday, accounted for by the fact that yesterday eight men were graded in B or C category.

Nineteen were examined in the afternoon with the following results:

Category A	10
Category B	3
Category C	1
Category E	5

At the night session thirteen were boarded and the figures were as follows:

Category A	8
Category C	1
Category E	4

Mr. Christopher Huffman, 526 Sherbrooke street, to-day received official intimation that his son, Driver Albert A. Huffman, was in Victoria Hospital, Cobalt, suffering from illness. Driver Huffman enlisted with the 52nd, and later transferred to 1st Section, 3rd D.A.C., France.

Registration Slow.

Up to 11 o'clock this morning only eleven men have so far reported for service at the local post office. The exemption claims are still coming at the rate of twenty or so per day, but there is nothing like the rush there should be, with the time for registering rapidly dwindling away.

GILMOUR MEMORIAL ANNIVERSARY.

Rev. J. R. Webb will preach the anniversary sermons at Gilmour Memorial church to-morrow. Rev. John Galt will occupy the pulpit of Murray street morning and evening.

CANADIANS IN DRIVE

Dominion Forces Fresh From Lens Fighting Are Sent Into the Battle on Flanders Front and Capture Strong Points

A HISTORIC INCIDENT

Canadian Headquarters in France, Oct. 26.—Back again in the bloody salient, smashing forwards towards the Passchendaele ridge, the Canadians, fresh from destroying the enemy forces cooped up in Lens, advanced at daybreak this morning on the front extending roughly from Passchendaele, on the Zonnebeke road, to Wallemelen. They had many strong points in front of them, such as Wolfe Copse, Bellevue Spur, Augustus Wood, Heine House, Hillside Farm, and the higher land to the north-west, but the Canadian troops, avoiding the impassable swampy area known as marsh bottom, swept forward in two waves. First taking the higher ground to the north of the marsh, they launched the brunt of their attack against Bellevue, while the second wave to the south, advanced against Augustus wood, Heine House and Hillside farm.

An Historic Incident.

This morning's attack will rank as one of the most historic incidents in the war in the history of the Dominion, for the battalions engaged advanced from practically the identical trenches held by Canada's veteran division on April 22, two and a half years ago, when the Germans, launching their gas attack, captured St. Julien, and might have stormed through to the coast but for the desperately gallant fighting of the battered battalions of the Dominion. To-day those trenches are ours again, and Canada, in an advanced area has wrested from the Hun the only bit of the Dominion's trenches he has succeeded in holding in the war.

Preceded by over two hours of concentrated artillery barrage the advancing force to the north plunged forward through slime and mud to the Germans' advance positions before Bellevue spur which was the scene of desperate fighting on Oct. 12th and has extensive wire entanglements with many five foot thick concrete "pill boxes."

During the last ten days our artillery, moved up with the greatest difficulty through seas of Flanders mud, has been giving Bellevue hell, the daily effect of our fire having been demonstrated early in the week, when two prisoners wandered into the Canadian lines utterly dazed from the effects of our fire on their concrete shelter. To the south of the marshy ravine our outposts for the last week have been constantly encroaching on the German positions, Augustus Wood, Heine House and Hillside Farm.

The Battalions Engaged.

That the Canadian attack was a minor one is shown in the allied advance on, roughly, a 10-mile front from Houtholst Wood, in the north, to Gheluvelt. To-day, at the time of filing this despatch, the engagement is progressing favourably to the south, with stubborn fighting to the north.

Among the battalions engaged are those of Manitoba, Saskatchewan and Central Ontario.

The Canadians have advanced over half a mile, capturing many fortified places. The formidable German positions at Deck Wood is dominated by our battalions, who are holding the surrounding higher levels, and away to the north our troops have advanced beyond the enemy's stronghold at Bellevue Copse and have carried this position. There was sharp hand-to-hand fighting at Laamkeek-Bellevue, but an attack of our battalions on the southern ridge, to the Marsh Bottom, found the enemy largely demoralized. We engaged him at close quarters with grenades and forced him steadily back beyond Decline Copse.

Signs Enemy Disorganized.

For a time the Hun artillery maintained their barrage over our forward area, but as the fire of our guns increased his fire gave sure signs of disorganization. The only severe shelling our infantry received was from the enemy position to the south. While our own guns poured lead into the Hun position, he largely failed to retaliate upon our batteries, only stray shots falling in the rear of our forward area. By noon over 100 prisoners had been captured by our men, and the reports indicated extensive enemy casualties.

The Canadian Medical Services worked desperately to evacuate the wounded. Inland, where every yard is a shell hole and every other yard mud, six bearers were required to each stretcher. The wounded had to be carried 2,500 to 3,000 yards to advanced dressing stations. The Canadian Red Cross and chaplain services co-operated with the medical services to relieve the sufferings of the wounded men, and provided them with hot coffee, biscuits, cigarettes and other comforts to help them over the period of their transfer to hospitals.

Huns Stripped Their Lines To Assist The Austrians

MacKensen Has Massed 300,000 Germans on the Italian Border in Effort to Pierce Cadorna's Lines and Bolster Up the Drooping Spirits of Austrian Army.

A COSTLY MOVEMENT

(Special to the Toronto Star and The Peterborough Examiner.)

(By Ed. L. Keen.)

LONDON, Oct. 27.—Gen. Mackensen has massed 300,000 of his German troops a bare twenty miles from the Italian border, holding them in the hope of striking a battering ram blow that will pierce the Italian lines and force the fighting on the Italian plains.

According to this information, which reached here to-day, all these troops are from the Russian front. To gather them, Germany has had to strip all her lines to the north, to retire at scores of places in order to construct twisting battle fronts, leaving a bare skeleton of trench defenders.

POLITICAL REASONS.

Political and military reasons both have apparently impelled the German staff to its efforts against Italy. First of all, Berlin has been impressed of late with the alarming loss of morale in the Austrian army. That loss was reflected at home, in the drooping spirits and the recurrence of nation-wide movements for a peace at any price. The situation must have been and may still be, far more serious, from the German point of view, than the heavily censored reports from Austria have yet hinted, if it forced the German High Command to the offensive. The inevitable loss of men and expenditure of ammunition required is a high price for Germany to pay in her effort to hearten her ally again. Germany is hard up for both men and ammunition.

Not only was the Italian offensive seemingly planned to revive Austria's military slump, but there is every evidence here that the Germans hope to deepen Italy's political differences. Every dispatch from Rome to-day emphasized that the drive was likely to have exactly the opposite effect.

CONFIDENCE IN CADORNA.

The British press to-day admitted the German campaign was fraught with grave issues, but every confidence was expressed in General Cadorna's ability to withstand the drive. Official dispatches indicated that the withdrawal from the Bainsizza Plateau was being effected in orderly fashion. The Italians in at least one place are now fighting on their own soil, endeavouring to stem the invasion.

BRITISH DROP TONS OF EXPLOSIVES ON GERMAN WORKS

Airplanes Carry Out Successful Raid Over German Territory, Attacking Burbach Factories and Also Four Hostile Aerodromes

DIRECT HITS MADE

Canadian Press Despatch:

LONDON, Friday, Oct. 26.—(Delayed.)—An official statement on aviation activities issued to-night by the War Office reads:

"During the raid into Germany, carried out by our airplanes Wednesday night, another ton of bombs was dropped on Burbach Works east of Saarbrucken, in addition to three and a half tons already reported, making a total of six tons of bombs in the course of the night's operations. Three machines which took part in the raid are missing.

Yesterday the weather was impossible for flying during the day, but at nightfall the sky cleared for a few hours and our bombing machines left the ground and attacked four airdromes Forty-five heavy bombs were dropped and in one case a direct hit was obtained on a group of hangars. Before all our machines had returned the weather became bad again, and those of our airplanes which were out had great difficulty in reaching their airdromes. One machine has not returned.

SUB-COMMITTEE OF THE ROYAL FLYING CORPS

Capt. Arbon, of the Imperial Flying Corps was in the city yesterday and met the Aero Club committee, composed of Messrs. G. H. Logie, C. G. Graham, Roland Denne and Jas. Lynch. At the meeting it was announced that the Royal Flying Corps would take over the work formerly done by the Aero Club of Toronto, and in future the local committee would be known as a sub-committee of the Royal Flying Corps, and an applicant to the local committee will practically be assured that his application will be accepted when passed by the local sub-committee, all he will require to do further is to pass the physical test in Toronto. Further particulars will be given Monday.

TROLLEY CARS IN COLLISION

Canadian Press Despatch:

TORONTO, Oct. 27.—Thirty-five passengers were injured, some having limbs broken, but mostly cuts from flying glass, when two trolley cars on the Lachine to Montreal electric road, collided at high speed this morning. There were one hundred people on one of the cars, which was backing up at the time. Passengers say the conductor was putting the car on a siding when the collision occurred, because one of the passengers persisted in smoking contrary to the rules of the company.

Board Of Works Has A Balance Of $2,689.87

The Board of Works has $2,629.87 left out of its appropriation of $22,800, and will finish the year without an overdraft. Such was the assurance given City Engineer Parsons last night at the meeting of the Board of Works.

PETAIN ROCKED THE WHOLE GERMAN LINE THIS WEEK

Teuton Leaders Had to Rake the Entire Western Front For Reinforcements to Bolster Up the Tottering Sector

SOISSONS LIBERATED

(Special to the Toronto Star and The Peterborough Examiner.)

(By Henry Wood.)

WITH THE FRENCH ARMIES IN THE FIELD, Oct. 27.— Gen. Petain rocked the German line with his uppercut to the jaw on the Chemin Des Dames, and the German command had to rake the whole western front to assemble reinforcements and bolster up the tottering sector.

A census of prisoners to-day revealed that these reinforcements were collected, not in units of divisions, but in such small military fragments as companies and battalions. And those companies and battalions were identified as of regiments widely scattered along the whole western line. Plainly, the German High Command, with its reserve forces waning fast, was compelled hurriedly to grab occasional units from everywhere to create a prop for its Chemin Des Dames line.

There was yet more emphatic evidence, as your correspondent was permitted to view it personally to-day, of Germany's dwindling man power. A tour through the prisoners' cages showed a majority of those captured by the French were boys, mere youths of the 1918 class. They were a gaunt, under-fed looking lot.

HUNGRY PRISONERS.

But the hungriest of all the prisoners were those who were still being hustled back of the line to-day from nooks and crannies of caves, where they had been crouching since last Tuesday. Detailed explorations of ground over where was fought the battle of the caverns, revealed quite a number of the enemy, but none of them had much fight left.

The total number captured reached the 12,000 mark to-day.

Petain's victory liberates Soissons from all possible menace of a German grip, and that fact should be of particular interest back in Detroit, Mich. The automobile city has "adopted" Soissons, and is planning to rehabilitate it.

The enemy has completely evacuated Filain. The Poilus now dominate the city.

The Germans are rushing up new artillery and new infantry reinforcements for the purpose of establishing their new lines north of the Oise-Aisne canal. The waterway will afford them a good defensive position.

From prisoners it was learned the German lines where the French struck so successfully were manned with seven full divisions, a trifle over 105,000 men.

Mr. Burnham's Views Of The So-Called Win-the-War Party

Federal Member Does Not Want a Monopoly of Good Intentions

To an Examiner reporter, Mr. Burnham, M.P., this morning, when questioned with reference to the so-called win-the-war meeting billed by the Third Party for Tuesday evening, said:

"Where the parties here are in favour of the Union Government, what objection can there be to any number of candidates? Unionism will not lose. To seek to suppress, without reason, the aspirations of the great Liberal party at such a time as this, is, to my mind, actually wrong. Let the two great parties and Labour or Independents, all go to it, since they are actuated by a single purpose, viz., the support of the war and of the Union Government that for the time being has joined together to prosecute it.

'I am sure that I am speaking for Conservatives generally, as well as for myself, when I say that we want no monopoly of good intentions."

Decoration For A Peterboro' Nurse

Nursing Sisters Beatrice Blewett and Lucy Squires Honoured

In yesterday's cable list of overseas nurses who have been decorated appear the names of Nursing Sister Beatrice Blewett of this city, and Nursing Sister Lucy Squires of Norwood. The former is a daughter of the late Coleman Blewett and is well-known in this city. Both nurses have been honoured with the Royal Red Cross and are now Associates of the Royal Red Cross of the Second Class.

FRANK JENNE SAYS

The appeal for generous giving to the Red Cross on Monday, Tuesday and Wednesday, is one to which we shall most heartily respond. To see our different lines of hosiery and underwear that will put a zest and joy into the cold months of the year, just respond to my invitation:—"Come to me."

YOU ARE NO BETTER

Than your Eyes. Eyesight is the most important function of the human body which accident insurance companies value as high as life itself. If your eyes bother you, have them fitted by Dr. Lacey, 410 George Street.

WANTED

An experienced boring operator for 6 inch shells, also one experienced belt man. Apply to Henry Hope & Sons. 3d-98

Evening Examiner

'Phones—Editorial 1868, Business Offices 1081 Private Branch Exchange to all Departments.

The Paid Circulation of The Daily Examiner is Over 5300 COPIES DAILY SWORN TO AND GUARANTEED

The Daily Examiner, published every lawful evening by The Peterborough Examiner, Limited, Office, 419 George St. The Weekly Examiner, published Thursday morning.

The subscription price of the Daily Examiner is $4.60 per annum; that of The Weekly, $1.00.

U. S. Representatives.—Stockwell, Special Agency, People's Gas Bldg.,—Chicago, Tribune Bldg.—New York.

R. M. Glover, Managing Director.

Advertising rates on application.

R. M. Glover, Managing Director.

"Peterborough Presents Possibilities Unsurpassed."

SATURDAY, OCT. 27, 1917

"PLAY FAIR."

A correspondent in yesterday's issue carried into suggestion a logical sequence of the demand for representation of labour in the Union Cabinet—a demand for labour representation in Parliament. We had 220 members in the last Parliament, of whom only one was an elected representative of labour. In the present Ontario Legislature out of one hundred and eleven members there is only one elected representative of labour. If we were to have Parliamentary representation by numbers in either House, the proportions would be reversed—there would be two hudred and twenty Labour members and one representative of the classes—doubtless a lawyer.

Nobody, however, is demanding this or anything like it; but there is certainly room and reason for a demand that labour interests have a larger share in legislation for themselves—the mass of the people.

We are striving to get win-the-war conditions to support a government as a directorate for organizing and winning the war. But not for one moment do we consider that we should nominate or send to Parliament a representative of the classes that are called upon and are to be the real winners of the war. Of the soldiers to be enrolled, seven-eighths are to be taken from the working classes, and seven-eighths of our population, the working classes, are to be called upon to sacrifice and save food to feed the soldiers.

As it was from the beginning, is now and, it seems, ever shall be, the classes that are the backbone, or to refine the metaphor, "the soul of a nation," are regarded as political proletariats—regarded as only fit to vote for politicians who, when elected, forget their creators, even grudging the men that serve our governments a living wage; and, in the composition of a win-the-war Cabinet deny labour a representative, and only think of its interests as an after consideration.

We are to win the war in the interests of justice, fair play, and honourable dealing; yet in the very process of preparation we deny to those who will do the most to win the war, justice, fair play, and honourable dealing in respect of their representative rights.

Reflections like this will not probably do an iota of good, yet they are an act of justice as voicing the protest of those who suffer in silence and are asked to fight and serve, as they only can serve; and like good children, ask no questions.

To "Keep the home fires burning" and the big guns blazing is the great duty of Canada just now and hereafter.

PUNISHMENT.

With all the eagerness and enthusiasm for winning the war that are increasingly developing, an additional spur to our activities and an additional stimulus to our war spirit should consist in offering ourselves and our efforts as instruments for exacting the penalties that German cruelty and ruthlessness are inviting. We should win the war, if only to end the merciless sackage of Belgium by Germany. Germany has extorted money from the invaded nation to the enormous total of 1,600 million dollars, and outraged its people in every conceivable and inconceivable way. It has deported the population and forced them to work on starvation sustenance till they were so useless for work that they were sent back to their homes, where by foreign charity they may be saved from absolute starvation. The plunderers of Potsdam are living off the resources of not only Belgium, but of Serbia and part of Roumania. When we consider that, if Germany wins, Canada will be included in the murderous mulefactions of Germany, we should be incited, even goaded, to enlist our last ounce of strength and resource in helping rid the world of monsters, the penalty of whose outrages cannot be paid by human agencies.

The Union Government has abolished the partizan system as an expediency. Liberal Premier Brewster, of British Columbia, has abolished it on principle.

A WORK THAT REACHES BEYOND.

It is probable that a sum as large as $100,00 is invested or represented in the about twenty churches and appurtenant biuldings of Peterborough. These properties are exempted from taxation. This material and civic recognition of the churches implies a high opinion of their value and usefulness to the community. There can be be no denial of the high estimate, practically demonstrated of the benefit and importance of the church or churches in a community. It follows that the better the community contributes to strengthen the churches the better for itself and humanity.

While the saying that "the blood of the martyrs is the seed of the church," is true as an abstraction and metaphor, it has come to pass that it is a greater truth in fact and reality that the germ of the church's true growth is the modern Sunday school. It provides means and opportunities for right and high direction and salvatory control of the child's life.

This consideration and others naturally following, emphasize the importance of the Sunday school and the importance of the convention of Sunday school workers to be held here in the last two days of this month. It represents a real and true church union, a union of the denominations in a co-operation that involves no sacrifice of church polity, nor doctrine, and indiscriminately distributes benefits, that conjoined, realize the dual object, the strengthening of the foundation of our civilization, the church, and the improvement and religious and moral development of Canadian childhood and youth—and, sequently, manhood and womanhood. It is only the graceless and unthinking cynic that holds the belittling and contemptuous attitude towards the Sunday school, and its tremendously important work and influence and potentialities that bridge and overlap the boundaries of a bettered world here and a better world beyond.

If the abolition of patronage is good for war purposes, it was good for the past three years as a help win the war measure.

Top Storey of Braund Building To Have A Nine Inch Wall

The Council last night approved the recommendation that Braund Brothers be permitted to use a nine inch, instead of a fourteen inch, wall in the third storey of their new building on Charlotte street. City Engineer Parsons said that nearly every building by-law in Canada permitted a nine-inch wall in the top storey.

Mr. R. C. Braund informed the Board of Works, by whom the request was granted, that the foundation was now complete and that the brickwork would be begun at once. The two low-er storeys will have the prescribed fourteen inch wall, but above it was felt that the lighter wall was sufficient, as it carried no weight but the roof.

The City Engineer was authorized to advertise for snow ploughing tenders at once.

A request for a concrete sidewalk on Clifton street, was left for next year's Council, as the sidewalk work for the present season has been completed.

Rents Unopened Street.

Jas. S. Stewart asked for permission to use for pasturage the unopened section of Cambridge street north of McDonnel street. The Board was willing to rent him that section of the street in front of his lots. Ald. Duncan pointed out that the part of the street near the Bonner-Worth factory was used by the company and should be retained by the city.

An agreement will be made with Mr. Stewart leasing him a stretch of the street at a yearly rental of one dollar a year. It was planted in potatoes during the past summer.

For Disposal of Ashes.

City Engineer Parsons reported the following places for the disposal of ashes this year— East City, the old sand pit on Caddy street and the ditch on Maria street near the C.P.R. crossing; in the west end, Bonnacord street will be filled up, and in the south, the west end of Wolfe street will accommodate a great quantity of ashes before it is filled up. The goose pond was suggested for the north end, but will not likely be used.

The city's land under water east of the Quaker Oats spur line and south of Simcoe street, will be convenient for the disposal of ashes from the central district. When filled up this property will be valuable, and will particularly afford advantageous wharfing accommodation if necessary.

SITUATIONS WANTED

HOUSEKEEPER WISHES A POSITION—(No others need apply except for housekeeper) or position of trust. No objection to children or country. Apply Box 7125. 1d-98-7125

W. C. AUSTIN'S LIST

To meet the enormous demand for small houses, we have secured a large list that can be sold on very easy terms.

Three small Houses, Dublin street, east of Aylmer, $1,100, $1,400 and $1500. Light, water and sewer connections. Very easy terms.

Brick House, Lansdowne street, $2,000—has 3 bed rooms and bath. $200 down, balance monthly.

Brick House, Smith street, 2 bedrooms, 3-piece bath room, $1650.

Nearly New Brick House, Downie street, near London, 3 bed rooms and bath, $2100.

7 Room Brick House, water and light. Good Garden; on Perry street, $1700.

Frame House, large lot, Perry street, near Park. Great bargain, $1500.

Frame House, Wolfe street, 4 bedrooms, light and water, $1200.

Brick House, Stewart street, 4 bedrooms and bath. Small garden, $2250. $200 down.

Pasture Lot, 100 acres, in Monaghan, 5 or 6 miles from city. Snap at $2000.

100 Acre Farm in Otonabee, $5000. Easy terms, 5 miles from the city.

50 Acres in Smith, 5 miles from city.

75 Acres in Douro, 2 miles from city.

Fruit Farm, 100 acres, brick house, bank barn. Apple orchard, berries, currants, asparagus. Worth investigating. Only one mile from street car line.

Good grocery stand, north end, for rental. Excellent chance.

Have a large list of fine Houses to select from if you want to buy.

My office, 124 Hunter street, opposite Munro House. Open 7 to 9 Saturday nights. Come in and make a selection.

W. C. AUSTIN
Phone Office 242 House 210

Important
Agency Openings
SOUTH NIPISSING
with headquarters at North Bay, and
VICTORIA COUNTY
—with headquarters at Lindsay—
A good opportunity at either of these points awaits the right kind of salesman who wishes to identify himself with
THE
IMPERIAL LIFE ASSURANCE COMPANY OF CANADA
—Apply to—
A. E. Dawson, Mgr. for Central Ontario
Bank of Toronto Bldg., Peterborough, Ont.

CHICKENS WANTED

Crate-fed chickens—dressed preferred—also large live hens. Top prices paid. Write for price list.

WALLERS 716 Spadina Ave TORONTO 4d-s-98

SITUATIONS VACANT

AN INTELLIGENT PERSON MAY EARN $100 monthly corresponding for newspapers; $40 to $60 monthly in spare time. Send for particulars. National Press Bureau, Room 3502, Buffalo, N.Y., U.S.A. s-112-6mos-3404

WE WILL PAY YOU $225.00 TO DISTRIbute war literature in your locality. Splendid opportunity for patriotic man or woman. At least 90 days' work. International Bible Press, Toronto. 2d-s-t-98

YOU CAN MAKE $25 TO $75 WEEKLY writing Show Cards at home. Easily learned by our simple method. No canvassing or soliciting. We sell your work. Write for particulars.—American Show Card School, 603 Yonge Street, Toronto. 9d-s w 6602

HELP WANTED—Female

SMART WAITRESS WANTED — WAGES $25 per month, room and board. Apply by letter or phone 32, Windsor House, Campbellford. 6d92-6964

WANTED—GIRL WANTED FOR GENERAL housework. Apply at once to 450 George Street. 3d-98-7116

MAID WANTED — ALSO WOMAN TO wash. Apply 296 Stewart. 3d-1w-97-7114

WANTED—MAID WANTED FOR GENERAL housework. Apply 565 Water Street. 3d-98-7117

WANTED—A MAID FOR SMALL FAMily. No washing or ironing. Apply Examiner for address. 3d-97-7193

LADIES WANTED TO DO PLAIN AND light sewing at home; whole or spare time; good pay; work sent any distance. Send stamp for particulars. — National Manufacturing Company, Montreal. 6d-s92-6w42-6864

WOULD YOU LIKE $1 OR $2 DAILY AT home, knitting war sox on Auto Knitters? Experience unnecessary. Send 3c stamp, Dept. 35 C. Auto Knitter Company, College Street, Toronto. m-w-s93-5930

HELP WANTED—MALE

WANTED—MESSENGER BOY, WITH BIcycle to learn Telegraph. Apply G. N. W. 1d-7132-98

WANTED — GOOD MAN CAPABLE OF taking charge of up-to-date chopping plant. Apply at Peterboro Cereal. 6d94-7015

WANTED — AN EXPERIENCED BORING Operator, for 6 inch shells; also one experienced belt man. Apply Henry Hope & Sons. 3d-97-7103

SHOEMAKER WANTED — FIRST-CLASS man, minimum wages, $20 per week; steady work and good prospects. Apply D. McKenzie, High-Class Shoe Repair Service, 96 Bank Street, Ottawa. 2d-97-7110

PRESSFEEDER WANTED IN FIRST-Class Publishing House in Toronto. Only first-class workman need apply. Steady position to right man. Night work, 60 hours week; wages $29.00. Apply Mr. Boyle, Continental Publishing Co., 62 Temperance Street, Toronto. 3d-96-7070

LOST

LOST — POMERANIAN DOG. 'PHONE 1354. Address 296 Frederick. 3d-98-7142

LOST—57TH BATTERY PIN, ON CHARlotte. Please leave at Examiner. 3d-98-7151

LOST—LADIES NICKEL WRIST WATCH; Initials "I. M. C." Finder please leave at Examiner Office 3d-98-7138.

LOST—FRIDAY NIGHT, A CRANK FOR Chevrolet Automobile. Finder please leave at Examiner Office 2d-98-7147

LOST—A PAIR OF GOLD-RIMMED HALF-Eyeglasses. Finder please leave at the Examiner Office. 3d-98-7136

LOST—A SUIT CASE, BETWEEN M. Medelis Cheese Factory and East City, by River Road. Finder please leave at Examiner Office, or call Walter Douglas. Phone 101, ring 3-1. 3d-96-7066

LOST—RED STEER; STRAYED FROM Concession 9, Lot 5, North Monaghan, a red steer, one and half years old. Any person giving information leading to his recovery will be suitably rewarded. J. Graham Weir, Peterborough, R. R. 6. 6d-96-7135

WANTED

WANTED—LADY DESIRES HOUSEWORK to do by the day. Apply 266 Murray Street. 3d-96-7127

YOUNG LADY WANTS WORK IN STORE —Experienced Apply Examiner for address. 3d-96-7077

WANTED—TWO OR THREE HEATED, furnished rooms; use of bath and kitchen. Apply at the Examiner Office for address. 3d-97-7112

WANTED—POSITION AS PAGE BOY — good references. Apply Examiner for address. 6d94-7023

WANTED—OLD FALSE TEETH — DON'T matter if broken. I pay $2 to $15 per set. Send by parcel post and receive check by return mail. F. Terl, 405 N. Wolfe St., Baltimore, Md. 6d94-7033

BOARDERS WANTED

COMFORTABLE ROOM AND BOARD IN private family. Apply at Examiner. 3d-96-7068

BOARDERS WANTED — Good room and board, 2 or 3 gentlemen in private home, with all conveniences. Apply Box 7068, Examiner Office. 3d-97-7088

ROOM AND BOARD FOR 1 OR 2 GENtlemen in house with all conveniences. Phone. Seven minutes walk from C. G. E. Apply Examiner for address. 3d-96-7067

SOCIETIES

CHILDREN'S AID SOCIETY.
of
Peterborough City and County
Children for Adoption.
For the care of neglected and ill-treated children.
G. W. POWELL,
Assistant Secretary and Inspector
48 George Street,
'Phone 1044 Office Hours 3 to 5 p.m.

Advertise in the Examiner.

FORD TOURING CAR FOR SALE
IN GOOD SHAPE
Banks' Garage
212 Charlotte Street

Working Men of Peterborough

WHY NOT release yourself from High Cost of Living by keeping a Cow, growing your own Vegetables, having your own Hens, Etc.?

There's good money in it. We have A SEVEN ROOMED GOOD FRAME HOUSE with a very good Cement Foundation and Cellar, a good Barn with convenience for Stable, Drive Shed and Hen House on a 75 x 300 ft. lot with more land close to rent or buy at Downie's Corner a few yards from the City Limits.

$1,600 PART CASH

T. WALKER & CO.
377 PARK STREET TELEPHONE 1602

P. S.—The above is very good property and good buying.

7,000.00 BUYS 200 acre farm south Monaghan, nearly all workable. Two barns and house. If not sold within two weeks owner will rent 100 acres with buildings, and retain the balance.

H. J. McCANNON, Real Estate Agent
140 SIMCOE STREET PHONES 749-772

W. C. AUSTIN'S Special List

FOR SALE.—In the centre of the city, 2 minutes' walk from Post Office, a large, handsome, Red Brick Residence, containing double parlours, dining room, large kitchen below, 6 bed rooms, bath room above, and large attic, capable of being made into 3 or 4 bed rooms. Steam heating. Large cellars. This house would make an excellent, high-class rooming house. Can be sold on very easy terms to right party. Apply—

W. C. AUSTIN,
31-s,t,s.-98. 124 Hunter Street.

AGENTS WANTED

AMAZING SELLER — TABLETS THAT wash clothes spotlessly clean without rubbing. Promise to solict orders with 10 cents will bring samples for four washings. Make dollar an hour. — Bradley's Co., Brantford, Ont. 28d-81-6631

PORTRAIT AGENTS—A NEW LINE OF Proofs, first-class finished portraits, frames at lowest prices. Call or write the UNITED ART CO., 4 Brunswick Ave., Toronto. 4d-96-7073

PERSONAL

CUT THIS OUT FOR LUCK — SEND birth date and 10c for wonderful horoscope of your entire life. Prof. Raphael 94 Grand Central sta., New York. 2d-s-98-7048

PRIVATE CLUB—MARRY WEALTHY ENCLOSE STAMPED ADDRESSED ENVELOPE TO
E. P. ISHERWOOD,
ISHERWOOD P.O., ONT.

PATENTS

GORDON, WIDDIFIELD & O'BRIEN, Barristers, Solicitors. Patent applications receive special attention. Office: Cor George and Hunter streets.

H. J. S. DENNISON, 18 WEST KING ST., Toronto: Experts in Patents, Trade marks, designs, Copyrights and Infringements. Write us for Booklet. dtf-4

BABCOCK & SONS

Patents, Trade Marks, Designs.
Registered Patent Attorneys.
Established 1877.
Formerly Patent Office Examiner.
Master of Patent Laws.
Representatives in all foreign countries.
Write for book "Patent Protection." Tells All about, an how to obtain Patents.
99 St. James Street, Montreal.
Branches: Ottawa, Washington.

FOR QUICK SALE
NOW VACANT
SOUTH END
Neat, warm, 4-Room House, good shed and poultry house, choice garden, 2 lots. Cut price $950. Terms $50 cash, then $10 monthly.
T. HURLEY
Cor. Hunter & Stewart St.

SAVE FUEL
By fitting your Doors & Windows with
Chamberlain Metal Weather Strips
Orders promptly attended to when left with
J. H. Vance & Co.
773 Aylmer St. or Phone 1292

FOR SALE

FOR SALE — SMALL FRENCH POODLE dog. Apply 156 London Street. 6d93-6997

FOR SALE—WHITE WICKER BABY CARriage. Apply 223 Antrim. 69-96-7123

FOR SALE—MARE AND COLT, 6 YEARS Apply 211 King Street. 3d-98-7142

60 ACRE FARM FOR SALE, CHEAP, APply to owner, G. J. Jackson, Box 224, Peterborough. 3d-96-7079

FOR SALE—FERRIS' LAYING STRAIN Leghorn Pullets. Apply 428 Roger. 3d-7129-98

FOR SALE—Ford Roadster, 1915 Model. Excellent condition. New Tires. Apply 483 Elm street. Phone 1751. 3d-96-7071

FOR SALE—AN OFFICER'S KHAKI Overcoat. New. Apply 35 Lansdowne Street. 3d-96-7066

THOROUGHBRED JERSEY CALF — NINE months old (male). Apply 177 Douro Street. 3d-97-7102

FOR SALE—GOOD WORK HORSE AND Truck; will exchange for lighter horse. Apply 435 Park Street. Mr. Watter. 3d-98-7145

FOR SALE—RADIANT HOME HEATER; good condition. Apply 607 Concession. 3d-97-7115

FOR SALE — AN OFFICER'S KHAKI Overcoat. New. Apply 135 Lansdowne Street. 2d-97-7065

FOR SALE — FIFTEEN ACRES GOOD Farm, house and barn. Three miles from Trenton, good orchard and small fruit. Price $1,500. Terms Cash. (A snap). Immediate possession. For particulars address Mrs A. Bilodeau, General Delivery, Trenton, or Box 7104, Examiner Office. 6d-97-1w-44-7104

FOR RENT

TWO FURNISHED ROOMS TO RENT — Suitable for light housekeeping, with all conveniences. 'Phone 515. 3d-96-7072

FOR RENT — THREE UNFURNISHED Rooms; use of bath, gas and all conveniences for light house-keeping. Apply 667 George street. 3d-96-7143

TO RENT — MODERN, KITCHEN, BEDRoom and Pantry. Apply 428 Roger. 1d-98-7138

FOR RENT — FURNISHED EIGHT-ROOMed Brick House. All conveniences; very central. Apply Box 7119, Examiner Office 3d-97-7119

APARTMENT TO LET—HEATED—ELECtric light, gas, bath, etc. Apply Peck, Kerr and McElderry, 415 Water Street. 3d-s s t 90-6897

FOR RENT — TWO UNFURNISHED, and heated rooms, with bath, centrally located. Apply at Examiner office. 6d94-7033

TO RENT—A DESIRABLE FRONT ROOM, furnished, with board. Apply 315 Elias Avenue. Telephone 1705. 3d-97-7100

THREE UNFURNISHED ROOMS TO Rent, all conveniences. Apply 640 Bethune. 3d-97-7082

FOR RENT—NEW MODERN BUNGALOW, all conveniences; immediate possession; seven minutes walk from Post Office. Apply 61 Robinson street. 'Phone 1805. 3d-97-7109

TO RENT—LARGE FLAT WITH BRIGHT sunny rooms, all conveniences. Apply 225 Charlotte. 2d-71-6324

FOR RENT—NO. 587 WATER STREET, suitable for store or office, immediate possession. Apply 437 George street. dtf-86

TO RENT—WAREROOMS IN GRAND CENtral Building, formerly occupied by Mr John Edgar, immediate possession. Apply 437 George Street

TELEPHONE 790
WHEN YOU WANT YOUR
Piano or Organ Tuned
ALL WORK GUARANTEED
W. H. Cunningham, 363 Weller St

WE OWN THE EARTH AND SELL IT
T. WALKER & CO.
377 Park Street
Phone 1002

For Sale, Rent, or Exchange

Houses for Sale

Red brick house, with furnace, Lansdowne street $1800

Red brick house on Park street, south of Sherbrooke, with lot 40 x 150 ..... $2000

7 roomed brick House, with barn, stable and hen house, on a 84 x 129 lot $1800

7 roomed brick house, with large lot on Perry street $1700

A good 6 roomed metal sheeted house on Brown street $900

6 roomed red brick, 3 piece bath, large lot, on Sherbrooke st. $2200

A well built brick house on Bethune street, 3 piece bath; north of London $2200

7 roomed brick house on Stewart, north of Smith, large lot, 6 apple trees, stable, hen house, etc. $2300

11 roomed red brick house on Robinson street; large lot $1600

6 roomed good brick house on Park, above Smith; lot 70 x 241, with lots of small fruit $2200

A large good solid brick house with several good building lots; corner of Romaine and Lock streets. $4000

Store for Sale

A fine piece of property on George street above Lake, with good store and residence; large lot $5000

Farms for Sale

A first class 15-acre Farm with good buildings, lots of large and small Fruits. A1 soil, 3 miles out on the Gravel Road $4000

137 acres A1 Farm, with excellent soil, with a south east slope; some of the best land in North Monaghan, with buildings ..... $6500.

150 acre Farm, good solid brick house; good buildings; 7 miles out. $7000

50-acre Farm, with Buildings; 3 miles out $4000

Good 50-acre Farm with new buildings, all conveniences in house; 3 miles out $6000

Lots for Sale

A few Lots on Cameron street $125 Easy terms; no interest.

We have several other good houses from $900 to $15,000, also Farms, $4,000 to $14,000. Lots from $125 to $7,000.

List of Houses to choose from, over 130; Farms, over 56; Lots, over 130.

T. WALKER & CO.
377 Park St. Phone 1002
Hours of Business—9 a.m. to 9 p.m. Please Come Early and Don't Stay Late.

DeLAVAL Separators
Agent, W. J. FOX
183 Lock St.
Phone 1397
Also Agent for Engines and Silos
John Goodison Thresher Co., Sarnia

Good Positions
There are more good positions open to-day than there are Business College Graduates to fill them, and besides, never were salaries so high.
Students may enrol any time.
PETERBORO BUSINESS COLLEGE
J. A. McKONE, Principal

BUSINESS CHANCES

I WILL ASSIST YOU TO INCORPORATE A LIMITED COMPANY, or to secure money to commence or enlarge a good business, or finance a clever invention or secure a sale loan or, transact any important business. Write or call A. G. Robertson, 34 Victoria street, Toronto.

The
Nordheimer Piano

The important Point to consider when you select a piano is not how it looks and sounds today, but how it will look and sound ten or twenty years from now, and what it will cost in tuning bills in the meantime.

Almost any piano will look well and sound well when it is new. That is what makes the selection difficult.

How can an inexperienced person choose wisely? Sometimes—but not always—by the reputation of the maker. ALWAYS by the reputation of the seller. There are some piano houses that will not sell an instrument that is not good all through.

This house is one of them. See the Local Representative.

Frank Whitehouse 118 Hunter Street PHONE 981

BIG PROGRAMME FOR SUNDAY SCHOOL CONVENTION

First Day's Events Include Welcome From Mayor Duffus and Mr. Joseph Wearing--Keynote Address to Be Given By Rev. T. A. Halpenny

Following is the programme for the first day of the Ontario Sunday School Association convention in George street Methodist church next Tuesday:

Tuesday Morning.

10.00—Prayer and song service. Music led by Prof. Excell, of Chicago. Pianist, Prof. C. C. Langer. Organist, Mr. Renwick.

10.45—The President's message, Mr. Stafford.

11.15— Greetings and welcome to convention city— Mayor of Peterborough, J. J. Duffus, Jos. Wearing, President Peterborough Sunday School Association. Reply—Dr. Elmer J. Lake, Kingston.

Tuesday Afternoon.

1.45—Praise Period, Prof. Excell.

2.00—The convention keynote address, "Deep Calling Unto Deep," Rev. T. A. Halpenny.

2.30—Report of progress, W. S. Kirkland.

3.15—Announcements, and adjourn to parallel sessions.

A.—Elementary Division.
Murray Street Baptist Church.
Presiding—Mrs. J. J. Eaton.

3.30—Prayer, conducted by the chairman.

3.45— Address, "The Child and His Teachers," Mrs. Mary Foster Bryner.

4.15— Simultaneous conferences for rural and city workers.

(a) Workers from village and rural Schools—"The Elementary Efficiency Standard Applied to the Small School." Leader—Miss M. Edna Breithapt.

(b) Workers from City and Town Schools—"The Elementary Efficiency Standard Applied to the City School." Leader—Mrs. C. M. Hincks.

5.00—Adjourn.

5.30— Elementary luncheon (for all teachers and assistants of children up to 13 years of age.) After supper story hour. Leaders—Mrs. Bryner, Mrs. Eaton and others. (Stories told for children of different grades).

B.—Secondary Division.
Trinity Methodist Church.
Presiding—G. W. Gibbard.

3.30—Prayer, conducted by the chairman.

3.40—"Youth." R. A. Waite.

4.20— "Ontario's Provision to Meet its Need." Rev. D. H. Wing.

5.00—Adjourn.

C.—Adult Division.
Auditorium St. Paul's Presbyterian Church.
Presiding—J. C. Coveney.

3.30—Prayer, conducted by the chairman.

3.40—"Organizing Our Home Department and its Results"—Rev. J. F. Dyer.

4.20—"The Parents' Class in the Sunday School."—Rev. E. W. Halpenny.

5.00—Adjourn.

Tuesday Evening.

In the Convention Church.

7.45—Song Service—Prof. Excell.

8.10—"The Spiritual Aim of the Graded Lessons"—Mrs. Bryner.

8.40—Music and Offering.

9.00—"The Stronger Sunday School for the Greater Demands"— R. A. Waite.

BAKER'S COCOA IS PURE

Purity in cocoa means carefully selected, scrupulously cleaned cocoa beans, scientifically blended, skilfully roasted, and with the excess of fat removed, reduced to an extremely fine powder by a strictly mechanical process, no chemicals being used, the finished product containing no added mineral matter.

AND IT HAS A DELICIOUS FLAVOR

Trade-mark on every genuine package

Booklet of choice recipes sent free

Made only by

WALTER BAKER & CO. Limited

Montreal, Can. Dorchester, Mass.

Established 1780

REGISTERED TRADE-MARK

NATIONAL SERVICE IMPLIES STEWARDSHIP, NOT OWNERSHIP

That public opinion in Canada is agitated by the disclosures in relation to war profiteering is not to be wondered at, having regard to the times in which we live and to all the issues involved. The refusal of the public to look at profiteering from the point of view of Sir Joseph Flavelle brings into sharp conflict opposing standards of conduct which are wholly irreconcilable. As Sir Joseph Flavelle is a public man who has set a high standard of conduct for others, it is not unreasonable that his individual standpoint should be critically examined in the light of the awakened conscience of the world. He represents the spirit of modern commercialism, which is in a transition stage, and which is out of harmony with the spirit of these war times. That he is able to square his actions with his own sense of what is right and just and honourable does not debar the public from joining issue with him in a matter that so profoundly affects the moral outlook of this country in days when conflicting ideals are tested in the fiery crucible of military strife.

* * *

The points in dispute between Sir Joseph Flavelle and the public relate primarily to the facts of the case as brought out in the investigation before the Cold-storage Commission. It is contended by the President of the William Davies Company that the profits were made in open competition. This is the turning point in the case. Was the bacon sold in open competition? The facts brought out in evidence show that the purchasing agents for the British Government were William Demay & Company, and that through their relations with these agents the Davies Company gradually acquired privileges which were denied to other firms anxious to do business with the War Office. These privileges were of a character that indemnified the Davies Company against loss, while leaving them free to take full advantage of a rising market. Having secured this guarantee against loss, the William Davies Company proceeded to make plans in anticipation of an abnormal extension of their business in Canada and the United States, and obtained from the purchasing agents of the War Office orders up to the full limits of the productive capacity which their plant and capital or credit warranted. It is seriously contended by Sir Joseph Flavelle that these exceptional advantages over all their competitors, which the William Davies Company enjoyed in their dealings with the British War Office through the purchasing agents, can by any stretch of imagination be regarded as open competition?

* * *

If, as the evidence shows, the orders were obtained by private arrangement on terms of exceptional advantage, and not in open competition, the relations between the Davies Company and the War Office assumed a character materially different from those that obtained between the War Office and other bacon contractors, and in return imposed upon the Davies Company moral obligations which they do not appear to have fulfilled. The peculiar circumstances of the times must be taken into account when questioning the motives of the War Office in making, through their purchasing agents, exceptional arrangements with the Davies Company for the supply of bacon. In addition to the pressure of military necessities there can be little doubt that the British Government, in making such arrangements with a Canadian firm, was actuated by friendly sentiments, inspired by the sacrifices which Canada was making in the war. To Canada the War Office sent orders for munitions and other supplies in order that Canada as a whole should reap the advantages from military expenditure. Sir Joseph Flavelle, in his dealings with munitions contractors, has not hesitated to draw this fine distinction between war contracts and the principles which governed trade relations before the war. In this he has performed a high service to the British Government as head of the Imperial Munitions Board at Ottawa, representing absolutely he has set his face against the munitions profiteer, claiming, and rightly so, that the abnormal profits that were made before he took over control, and which were pocketed by a few individuals, should, in the peculiar circumstances of these tragic days, be eliminated in the interest of the British people, who with such splendid fortitude are bearing the burdens of an unparalleled war. It was given to Sir Joseph Flavelle to interpret the business relations between his own firm and the British War Office in the spirit in which he interpreted the relations between the munitions contractors and the Imperial Munitions oBard at Ottawa, representing the British Government. In both cases open competition was eliminated. But while this was of advantage to the British nation in the case of munitions, the advantage went to the William Davies Company in the case of bacon exports. The failure of Sir Joseph Flavelle to apply to his own firm the higher ethics of war contracts which he imposed upon munitions manufacturers is not lessened in gravity by his inability, in his own case, to distinguish between the commercial traditions of pre-war days and the moral obligations of disinterested patriotism at a time when men are cheerfully surrendering their lives in the outer defences of civilization.

* * *

Stewardship, not ownership! This is the insistent call of War to the men of trade and commerce and Big Interests as the portals of a new era open before the gaze of a suffering and a reborn world. Ten years ago the Bishop of London stood before the "bulls" and "bears" and bankers of New York at Trinity Church, Wall Street. "To you all," was his ringing challenge to the New World—"to you all, whether you be financial king or pauper, I send out this message: 'Give an account of your stewardship!'" Stewardship, not ownership! This is the keynote of the new commercial dispensation.—The Globe.

CUTICURA HEALS WHITE PIMPLES

Which Itched and Burned. Swelled Enough for Two. No Sleep for Weeks.

"My fingers all broke out in white pimples and would crack and smart that much that I could hardly keep from scratching. They began to swell and were big enough for two. I never had any sleep for weeks because they itched and burned.

"I was told about Cuticura Soap and Ointment, and I only had to use two cakes of Cuticura Soap and two tins of Ointment when I was healed." (Signed) Miss Hilda Manser, 62 Ingersoll Rd., Woodstock, Ont.

Prevent further trouble by using Cuticura Soap daily for the toilet.

For Free Sample Each by Mail address post-card: "Cuticura, Dept. A, Boston, U. S. A." Sold everywhere.

Sad Feet or Glad Feet-

Which are yours?

Seams are not merely unsightly. They irritate the feet.

Until you've worn a pair of Mercury Seamless Full Fashioned Hose, you cannot realize how glad your feet can feel.

They are knitted on new machines, too—the only machines that fashion the hose at the sides, giving the neat, sightly ankle. They fit without a wrinkle.

Made in black cashmere, black lisle and white lisle—from the finest, highly finished and durable materials.

There's *class* in every pair, ladies!

Mercury Mills, Ltd., Hamilton, Canada
MAKERS OF

Mercury Hosiery

For men and women, and underwear for men, women and children 84

GREAT DENTAL SUCCESS OF A PETERBORO' BOY

Dr. Wightman, dentist, has returned to the city after attending, in New York, the annual meeting of the National Dental Association, at which delegates to the number of five or six thousand, were present from all parts of the continent.

Dr. Wightman was greatly impressed with the important educative effects resulting from the exchange of opinions and experiences by the best men in the profession.

His local loyalty was particularly stirred by the prominent part taken, and the prominent position occupied in the proceedings of the convention by a former Peterborough boy, Dr. Elmer Best of Minneapolis, a Peterborough educated boy, son of Mr. John Best, 426 Donegal street.

Dr. Best gave a paper on the subject, "Is over-filling root canals a wise procedure?"

From a technical, as well as oratorical and literary point of view this paper was pronounced the best given at the meeting. Dr. Best is now regarded as an authority in this branch of the profession.

ARE BATHS NECESSARY?

This looks like a foolish question in this enlightened age, but there are nearly a million Americans who knew nothing of Internal Bathing a few years ago and are now eager to testify that they are fully as essential to health as External Baths.

By a purely natural process of properly using warm water, the "J. B. L. Cascade" removes ALL the poisonous waste from the Lower Intestine, which, physicians agree, is the cause of 95 per cent. of all human ailments.

It instantly relieves constipation, properly regulates the bowels and prevents all the dragging-down which Biliousness and Liver Troubles always create.

E. W. Southall, M.D., of Genesee, N.Y., writes:

"I challenged the doctors in this town last week in regard to what I can do with your 'Cascade'. I can say for a truth that I know the reason for my success with many serious illnesses was due to having the bowels washed out once and sometimes twice a day. I only wish I could make the people in general believe in the efficiency of a good bowel washing. Sincerely yours",

Warne Drug Co. have filled a tremendous demand for "J. B. L. Cascades" in the past few years, and will show and explain it to you on request. A free and interesting booklet on Internal Bathing. "Why Man of To-day is Only 50 Per Cent. Efficient," can also be obtained for the asking. If you prefer, write to Dr. Chas. A. Tyrrell, 163 College street, Toronto, for same.

DENTAL.

Dr. McKenty, Dentist, 370 George street, on the ground floor, first door north of Peterborough Hardware Co. Nitrous oxide and oxygen administered for painless operations.

CIVILIANS KILLED IN AN AIR RAID

(Special to The Toronto Star and The Peterborough Examiner.)

PARIS, October 27.—Thirty civilians were killed in a German air raid on Dunkirk, it was officially announced to-day.

BENEFIT CONCERT A SUCCESS

Large Audience Heard Fine Programme Last Night

The benefit concert arranged by a number of C. G. E. employees in aid of a fellow employee who is ill, was a great success, both financially and artistically. It was held in St. Alphonsus Lyceum kindly loaned for the occasion last night, and was largely attended. An orchestra from the Temple Band took part in the programme. The following numbers were thoroughly appreciated:

"God Save the King" .. Orchestra
Vocal Solo .. .. .. Mr. E. Bartley
Recitation .. .. Mr. G. Lynch
Trio .. ....Messrs. Lee, Turner and Hartshorn
Recitation .. .. .. Mrs. Lashbrook
Banjo solo .. ..Mr. F. Clark
Vocal solo .. .. Mr. H. Lee
Step dance .. ..Mr. M. Murty
Selection .. ..Orchestra
Vocal solo .. .. Miss Ruby Young
Instrumental trio...Messrs. A. Parkins, J. Parkins and Dewar
Vocal solo .. ..
Magician .. .. Mr. H. Carte
Song, humorous .. Mr. C. Coleman
Vocal solo .. .. Mr. F. Hartshorn
Recitation .. Master Percy Luther
Vocal solo .. .. ..Mrs. A. Wagstaff
Vocal solo .. .. ..Mr. E. Hanrahan
Step dance .. .. ..Mr. D. Quinlan
Vocal solo .. ....Miss Quartermaine
Vocal solo .. .. Mr. W. Farr
Pianoforte solo .. ..
Vocal solo .. .. Mr. G. Chandler
Vocal solo .. .. ..Miss M. Allen

SUCCESSFUL MEET HELD BY BICYCLE CLUB

The Fisk Bicycle Club of the city held their annual carnival at Exhibition Park yesterday afternoon. A slow track and a strong wind impeded the riders somewhat, but altogether it was the most successful yet. The championship of the Club was won by H. Lancashire outclassing all competitors. The results were as follows:

One-half mile—1 H. Lancashire, 2 G. Eastwood, 3 E. Harron.

One-quarter mile—Slow race—1 E. Harron.

One mile—1 H. Lancashire, 2 W. Westlake, 3 A. Elliot.

Riding with one foot—1 W. Westlake, with G. Eastwood close second.

"No hands" race—1 E. Harron, 2 J. Hardill.

One-half mile Club championship—1 H. Lancashire, 2 G. Eastwood, 3 F. Stevens.

H. C. Might filled the position of starter satisfactory. L. Davidson and Max Might handled the tape.

Quality Counts when Choosing Bricks

Interprovincial Pressed Brick

Has Durability, Pleasing Shades and Clean, Sharp Edges. *Write for Free Samples to-day.*

INTERPROVINCIAL BRICK CO. OF CANADA, LIMITED
154 Simcoe Street (Goodyear Building), Toronto
Plant: Cheltenham, Ont. 44

The Rev. H. A. Fish Failed To Appear

Patience which is usually associated with fishing was not found wanting last evening when several hundred people gathered in the Victoria Hall for the express purpose of hearing Rev. H. A. Fish deliver an address on certain matters relating to protestantism. Up until noon to-day no explanation could be offered for Mr. Fish's inability to be present. As it was, a well selected programme was carried out and lengthened out and shortly before ten o'clock when all prospects of Mr. Fish arriving in time to address the meeting had vanished, Mr. Hughson Johnston, President of the Peterborough Protestant Federation, proceeded to outline the object of the meeting. Committees have been formed in the city, said Mr. Johnston, to organize the eighteen thousand Protestants of the city for mutual benefit.

Rev. H. Bolingbroke, a Presbyterian minister from South Mountain, Ontario, who was present at the meeting, expressed his sympathy with the meeting and its objects. He approved of the idea of banding together for mutual benefit. In urging Orangemen and others to attend divine service more than once a year, the Rev. Mr. Bolingbroke deplored the lust for pleasure and the part the automobile plays in decreasing church attendance. Several excellent recitations were given by Master Johnston. Mr. John Smith contributed two well rendered solos, and the band of the Salvation Army provided several musical selections.

GRAY HAIR

Dr. Tremain's Natural Hair Restorative, used as directed, is guaranteed to restore gray hair to its natural colour or money refunded. Positively not a dye and non-injurious. Price $1.00, post-paid. Write **Tremain Supply Co., Toronto, Ont.**

On sale in Peterborough at McDermid & Jury's Drug Store.

I KNOW A WOMAN'S SUFFERINGS

I am a woman.

What I have suffered is a far better guide than any MAN'S experience gained secondhand.

I know your need for sympathy and health. And the treatment that gave me health and strength, new interest in life, I want to pass on to you, that you, too, may enjoy the priceless boon of health.

Are you unhappy, unfit for your duties? Write and tell me how you feel and I will send you ten days' FREE trial of a home treatment to meet your individual needs, together with references to women in Canada who have passed through your troubles and regained health; or you can secure this FREE treatment for your daughter, sister or mother.

If you suffer from pain in the head, back, or bowels, feeling of weight and dragging down sensations, falling or displacement of internal organs, bladder irritation with frequent urination, obstinate constipation or piles, pain in the sides regularly or irregularly, bloating, dyspepsia, extreme nervousness, depressed spirits, melancholy, desire to cry, fear of something evil about to happen, creeping feeling up the spine, palpitation, hot flashes, weariness, sallow complexion, with dark circles under the eyes, pain in the left breast or a general feeling that life is not worth living, I invite you to send to-day for my complete ten days' treatment entirely free and postpaid, to prove to yourself that these ailments can be easily and surely overcome at your own home, without the expense of hospital treatment, or the dangers of an operation. Women everywhere are escaping the surgeon's knife by knowing of my simple method of home treatment, and when you have been benefited, my sister, I shall only ask you to pass the good word along to some other sufferer. My home treatment is for all,—young or old.

Read My FREE Offer:

To Mothers of Daughters. I will explain a simple home treatment which speedily and effectually dispels green-sickness (chlorosis), irregularities, headaches and lassitude in young women, and restores them to plumpness and health. Tell me if you are worried about your daughter. Remember it costs you nothing to give my method of home treatment a complete ten days trial, and if you wish to continue, it costs only a few cents a week to do so, and it does not interfere with one's daily work. Is health worth asking for? Write for the free treatment suited to your needs, and I will send it in plain wrapper by return mail. Cut out this offer, mark the places that tell your feelings, and return to me. Write and ask for the free treatment to-day, as you may not see this offer again. Address:

MRS. M. SUMMERS, Box 917 - - Windsor, Ontario

THE

McCall Book of Fashions

(FALL)

With a McCall Quarterly as your guide, your wardrobe can be stylish and in perfect taste for the bare cost of material, plus a little of your time.

Buy your copy to-day—25c; in Canada, 30c—including a free coupon good for 15c toward the purchase of any McCall Pattern.

McCALL PATTERNS for OCTOBER

NOW ON SALE

ROBERT FAIR & CO., LTD.

Peterborough - - - - Ontario, Canada

Monday is the Second Day of our Big Fall and Winter Savings Sale

These are a few of the many added attractions for Monday's Selling

CHILDREN'S HATS, 98c each

In corduroy, tweeds, and felts. In the latest soft shapes and colorings. Regular up to $1.50. Sale Price, each..... **98c**

WOMEN'S CORSET COVERS 33c

Made of extra good quality of cotton with deep lace yoke. Sale Price,..... each **33c**

WOMEN'S FLANNELETTE DRAWERS, 50c each

Made of extra heavy quality of flannelette with tight knee. Sale Price,..... each **50c**

LARGE BIB APRON 35c

Women's aprons, made of heavy quality of white linenette with large bib and pocket. Suitable for domestic science..... Sale price, each..... **35c**

Georgette CREPE COLLARS $1.25

Large georgette crepe collars, in sailor style, with silk stitching..... Sale Price, each..... **$1.25**

STOCK COLLARS, 75c each

Made of fine pique. Suitable for wearing on shirt-waist blouses or with suits or coats. Sale Price, each..... **75c**

LARGE GEORGETTE CREPE COLLARS, $1.00 each

The newest creation in georgette crepe collars. In long narrow style with silk braid trimming. Sale Price..... each **$1.00**

$1.25 CORDUROY, 89c yard

Suitable for women's coats, skirts and suits. In colors of burgundy, Russian green, taupe, navy, grey, brown and purple. A rich finished pile. Regular $1.25 yard.. Sale Price, yard..... **89c**

COCOA DOOR MATS

Heavy cocoa door mats with deep thick brush that will clean the shoes perfectly and give lots of service. Sale Price,..... each **79c**

CHESTERFIELD $59.00

Tapestry chintz covered Chesterfield. Made throughout in our own work-rooms and guaranteed to give lasting service. Sale Price **$59.00**

TAPESTRY RUGS

Best quality English Tapestry Rugs, in a splendid assortment of designs and colorings. Very close and deep wire that will give good wearing service. Size 9 ft. by 7 ft. 6 in. Sale Price,..... each **$22.50**

CUSHION GIRDLES

Mercerized cushion girdles, in a big assortment of new color combinations. Sale Price,..... each **25c**

HEAVY LINOLEUM RUGS

You'll like these new Linoleum Rugs, they are perfectly printed and thoroughly seasoned to stand lots of hard wear. Sale prices, each
Size 12 ft. by 9 ft..... $16.50
Size 10 ft. 6 in. by 9 ft..... $15.00
Size 9 ft. by 7 ft. 6 in..... $10.00
Size 9 ft. by 6 ft..... $ 8.00

ORIENTALS RUGS

Heavy quality Oriental Rugs, in rich Oriental colorings. Sale Prices, each
Size 7 ft. by 4 ft. 6 in..... $10.00
Size 6 ft. by 3 ft..... $ 4.69
Size 5 ft. by 2 ft. 6 in..... $ 3.29

The Canadian Red Cross Society of Peterborough Want 20,000.00 Dollars

And need it badly to look after the Hundreds of Brave Men who have gone from Peterborough and are sick and wounded in France or in England.

As Citizens of Peterborough we should not only be glad to contribute to such a worthy cause but we should be thankful that we are privileged to share in the care of such brave men who are fighting our battles on the fields of Europe.

If you have OLD FURNITURE TO BE RECOVERED. For information tele phone 1780 Drapery Section.

RICHARD HALL & SON LIMITED

ANNUAL MEETING OF RED CROSS SOCIETY REVEALS THE GREAT WORK BEING DONE

Reports Presented to the Peterboro' Branch of the Canadian Red Cross Show Clearly Why the Call Has Gone Out For $20,000 to Carry on the Magnificent Work That Has Been Accomplished--Read and You Will See Why Your Aid is Needed.

At the annual meeting of the Peterborough Red Cross Society, held yesterday in the Public Library and attended by about seventy, the annual reports of the diffeent affiliated societies were read and confirmed. These reports, all of which showed increased activities and interest, were most encouraging to the ladies who are devoting so much of their time to the glorious cause. A number of new societies and auxiliaries have been added to the society, all of which presented most progressive reports.

Election of Officers.

The election of officers for the coming year resulted as follows:

Hon. President---Mrs. Roger.
President---Mrs. Matthews.
1st Vice-Pres.---Mrs. Allan.
2nd Vice-Pres.---Mrs. Aylmer.
Secretary---Miss Davidson.
Treasurer---Miss Morrow.
Executive Committee---Mrs. James Wood, Mrs. Scott, Mrs. W. H. Hill, Mrs. C. E. Smith, Mrs. Reg. Turner, Mrs. Abbott, Mrs. Cresseman.
Standing Committee---Mrs. Fred Roy.
Conveners of Supplies---Miss Munroe, Miss Paul.
Supervisor of Workroom — Mrs. Breyfogle.
Convener Hand Knitting — Mrs. Burnett.
Convener Machine Knitting---Mrs. R. Denne.
Convener Packing---Miss Flora H. Davidson.
Convener Membership — Mrs. R. M. Waddell.
Convener Literature --- Miss Williams.

Advisory Board 1917-1918.

Mr. W. C. Ackerman, Mr. W. B. Breyfogle, Mr. R. S. Cotton, Mr. R. Denne, Mr. G. O. Cameron, Mr. J. E. A. Fitzgerald, Mr. R. M. Glover, Mr. F. D. Kerr, Mr. A. L. Killaly, Mr. G. H. Logie, Mr. T. F. Matthews, Mr. W. G. Morrow, Mr. A. Mowat, Mr. Reid Munroe, Mr. G. A. Macdonald, Mr. G. H. Pennefather, Mr. H. Rush, Mr. G. H. Thompson, Mr. R. H. Turner, Mr. E. J. H. Vanstone.

President's Address.

The President, Mrs. Matthews, read the following inspiring address:

We are here to-day to hear the report at the completion of the third year of our work as the Peterborough Branch of the Canadian Red Cross Society. In this great war the Red Cross stan s out very prominently as an insignia representing the love of humanity in the midst of tragedy. The aim of our Society has been, and is, to furnish aid to the sick and wounded and bring comfort to the weary and exhausted men right up in the battle line. We in Peterborough have endeavoured to run our Society after good business methods, to systematise our work, and co-ordinate as many auxiliaries as we could in order to prevent waste and overlapping, and for economy in buying, packing, and shipping, thus to render to our men in France the utmost good out of the money Peterborough contributes.

Magnitude of the Work.

If we pause to think of the work we in Peterborough are aiding, it appals us. Think of 25,000,000 men under arms, whole towns near the battle lines turned into hospitals to care for the multitude of wounded. Canada has provided 13 casualty clearing stations in France, and continues to maintain them, besides building and equipping outright a splendid hospital at Vincennes, near Paris, costing over $100,000, as a gift to France. The Canadian Hospitals in England are too numerous to mention, but they number over 18,000 beds. In addition to this, the Canadian Red Cross Society, out of her supplies, has helped over 1,880 of the French hospitals, many near the firing line, whose stock has been so terribly depleted because of the great rush of casualties. For her own Red Cross purposes, Canada has raised voluntarily over two and a half million dollars, and Canada must spend at least $95,000 a month to keep up what she has undertaken.

The men who are fighting over there have given up their careers, are enduring wet, cold, wounds, and death---we who are here in comparative comfort must do what is asked of us conscientiously. It is not wise to overdo. This war may not end for years; yet even if it does, there will be still from two to three years' Red Cross work, for it will take at least that long for the wounded and sick to be returned to us and for the armies to demobilise. It is so necessary that in every way we conserve not only money, but time and strength.

Peterborough Doing Well.

I was recently told when in Toronto at headquarters that this Peterborough organization was exceedingly good, and might be an example to many cities. Peterborough is doing splendidly---our auxiliaries are an inspiration to us. The work comes in so well and is so highly commended from the other side. Our one little extravagance is Red Cross labels, which tell in England and France just where the supplies come from. We feel that this is worth while, for some Peterborough boys may see this label and bless our women; besides, it also helps the Council, perhaps more than they realize, in making for a Greater Peterborough. Your executive keeps closely in touch with headquarers and as soon as we learn what particular thing is needed besides the regular supplies, we estimate our share and have this carried through by the societies and auxiliaries who are willing to take up this extra work.

Next Week's Campaign.

We ask of Peterborough that the $18,000 needed to "carry on" without retrenching may continue to be given to us voluntarily by monthly subscription. It is a dignified, business-like way of maintaining our share of the Canadian Red Cross work. We do not ask more than two afternoons a week from any woman, except for some unusual effort. Indeed, we feel confident that if every woman who could do so would give us three full hours each week for the work, the store houses in England and France would be replenished as needed.

What is our responsibility? Duty is the standard of honour of the boys in France. The men and women of Peterborough have not fallen short, and if they will continue to support the work in the same large-hearted way, we will have done what is required of us.

General Statement of the Peterborough Red Cross Society for Year Ending 19th October, 1917.

Receipts.

Cash on hand, 19th October, 1916	$ 885.54
Membership fees	181.00
Life membership fees	375.00
Sundry donations	1256.91
Donations to Prisoners' Fund	2776.93
Sale of wool	3060.09
Sale of materials	26.42
By insurance on rubber goods	536.30
Receipts from Motor Show	1298.09
Receipts from Tag Day, 14th July	1528.00
Total amount received from monthly subscriptions	12245.55
Interest on bank balances	59.30
	$24219.22

Disbursements.

Mrs. Rivers-Bulkeley, for Prisoners 'Fund	$ 5970.76
Wool	4748.61
Materials	12013.59
Printing	56.95
Packing expenses	387.16
Knitting machine and supplies	61.20
To French Red Cross from Tag Day receipts	740.00
Donation to Major Davidson for hospital	59.27
General expenses	126.48
Balance on hand	55.50
	$24219.22

E. Morrow, Treasurer.

I hereby certify that I have examined the books and records of the Peterborough Branch of the Red Cross Society furnished me by the treasurer, and find them to be correctly kept and in accordance with the above statement.

H. Dearle, Auditor.
Peterborough, 19th Oct., 1917.

Reports Read.

The following reports were read:

The Prisoners of War Department of the Canadian Red Cross Society was started in London, England, in the month of May, 1915, under the capable and enthusiastic direction of Mrs. Rivers-Bulkeley, so favourably known in Canada, and whose husband made he supreme sacrifice in the early days of the war. With a heart attuned by personal sorrow to sympathy with others who suffer by reason of this tragic struggle, Mrs. Bulkeley has thrown all her energies and powers of organization into the endeavour to render the lot of Canadians taken prisoners by our powerful and unscrupulous foe a little more bearable than it would otherwise have been. It is with deep gratitude in our hearts for the work she has accomplished that we pay her this humble tribute.

The majority of our local men were taken prisoners in June, 1915, and very soon after that our own Prisoners' Department was formed and a resolution passed that the sending of sufficient money each month to pay for all parcels for our own men be a first charge upon our funds.

Pledge Has Been Kept.

This pledge has been faithfully kept, and during the year the sum of $5,970.48 has been forwarded to London for this purpose alone. In the year now commencing, the cost will be greater, as the six parcels, weighing in all 60 pounds, the maximum amount permitted to be sent to each prisoner every month, now costs $15 per month, and this is exclusive of the 8 pounds of bread sent weekly and the box of rusks sent monthly from Berne, Switzerland.

When the Department was started the cost per prisoner was only $7.50; but as the price of food commodities advanced, the price of the parcels increased accordingly. Latterly we have been paying, for 41 prisoners, at the rate of $585 a month; but we have been notified from headquarters that four of the men for whom we have been paying have been fully paid up for by their friends and various societies and lodges to which they belonged, therefore further donations on their behalf are no longer required from us.

The executive decided that in view of the probability that more local men may be taken prisoners, that it

(Continued on Page Fifteen)

"Nothing But Leaves"

Not Tea Leaves intermixed with Dust, Dirt and Stems but all Virgin Leaves.

"SALADA"

has the reputation of being the cleanest, and most perfect tea sold. E 147

BLACK, GREEN OR MIXED. SEALED PACKETS ONLY.

"Whatsoever ye would that men should do to you, do ye even so to them."

In connection with the above quotation, we are going to deal with it only from what should be the viewpoint of those in this City who will not be in the firing line.

Daily Sacrifices Necessary

We believe there is hardly a family in Peterborough who has not a relative, friend, or neighbor, making daily sacrifices for them overseas, to whom their heart goes out in love and sympathy, and genuine good wishes for the boys' safe return. This is as it ought to be, but it must be supplemented by something practical. No doubt you are doing something practical in an individual way, but there is another way by which you can help through organized efforts.

Canadian Red Cross Society

The Peterborough Branch of the Canadian Red Cross Society is the safest, most economical and best medium by which you can feel certain that your efforts are getting the utmost results. Through its effective organization the Peterborough boys who are prisoners in Germany, are fed and nourished, enabling them to return in good time to their relatives. The sick are carefully looked after, and who knows but that it may be the boy you are most interested in.

From His Own Home Town

The wounded are tenderly cared for, and if it is not your boy in this case, don't you think you could apply the principle of the quotation heading this notice?. Other lines of work are courageously undertaken. Busy hands are making up in this city all the year round, thousands of necessary articles for use in case of sickness and wounds and thousands of other articles to supply comforts for the boy who is neither sick or wounded, but who greatly appreciates a package from his old home town.

But to do this, it requires money—money that is well spent, and if we could get double

$20,000.00

It would still be well spent. Our request is a very modest one for the demands on the fund, and we are looking to you to make it possible that next year sufficient funds will be on hand to show even a greater appreciation of the efforts of every Peterborough boy at the front.

Canvassers will see you on Tuesday, Wednesday and Thursday Next

You are not giving to them, but for your own Boy's Care and Comfort or which is just as noble, for some other parent's boy's care and comfort.

Make up your mind to Give, if you have not been canvassed call at the headquarters of the

PETERBOROUGH BRANCH
CANADIAN RED CROSS SOCIETY

HOW THE TROUBLE STARTS

If more people knew how Rheumatism and kindred ills started there would be infinitely less suffering.

It should be a matter of popular knowledge that the blood stream completes the circulation of the body in approximately three minutes, gathering up waste matters. It is the function of the Kidneys to remove these impurities or poisons from the blood and eliminate them from the body. Should there be any derangement of the Kidney action the poisons are not eliminated but are carried around again in the blood stream, to accumulate slowly and occasion sickness and distress. Then follow pains in the back, in the region of the Kidneys, Rheumatism, constant headaches, and the many complaints arising from derangements of the Kidneys or Bladder. First, the Kidneys must be put in order and until these organs are healed and regulated no real health is possible. Gin Pills contain the medicinal and tonic properties that the Kidneys require.

You can get Gin Pills at all dealers—50c a box or 6 boxes for $2.50, or a sample will be sent free upon request to the National Drug & Chemical Co. of Canada, Limited, Toronto, or to the U. S. address, 202 Main St., Buffalo, N.Y. 124

How Blue-jay Ends Corns

A is a thin, soft pad which stops the pain by relieving the pressure.

B is the B&B wax, which gently undermines the corn. Usually it takes only 48 hours to end the corn completely.

C is rubber adhesive, which sticks without wetting. It wraps around the toe and makes the plaster snug and comfortable.

Blue-jay is applied in a jiffy. After that, one doesn't feel the corn. The action is gentle, and applied to the corn alone. So the corn disappears without soreness.

Your Corn Can't Resist Blue-jay

Blue-jay is the gentle way—but certain. Relief is instant, then the corn comes out in 48 hours.

The little spot of B&B medicated wax covers only the corn itself. It is the dainty, clean way.

Harsh liquids are mussy and dangerous. Paring might bring infection.

Millions of people have used Blue-jay for years. At the slightest appearance of a corn they put on a Blue-jay Plaster.

One plaster is usually sufficient; once in a while an old, stubborn corn requires a second.

Try the Blue-jay way tonight. It means freedom forever from aching corns.

Blue-jay Plasters at all druggists—25c per package.

Also Blue-jay Bunion Plasters.

BAUER & BLACK, Limited, *Makers of Surgical Dressings, Etc.*
Toronto, Canada

B&B Blue-jay Corn Plasters

Stop Pain Instantly—End Corns Completely

25c at Druggists

Reg. $32.00 for $27.20.

This Evening, Mon., Tue. and Wed. Then Your Opportunity Will be Gone

Reg. $55 for $49.20.

Pay Us 25c and We Will Deliver a Sewing Machine to Your Home

You make a payment each week, and as in the case of the $32.00 machine for $27.50 there are thirty payments in all and none exceed $1.40. If a more expensive machine is purchased the payments are extended over a longer period. If the entire amount is paid for in cash a further reduction is allowed.

In the United States the "White" has been the foremost machine for many years. Since the Canadian Co. has been organized and a factory established at Guelph, Ont. it has taken its well merited place in the realm of sewing machines in this country. The greatest testimonial we can offer is the recommendations of women who have used our machine. Our advice is "ask the woman who owns a "White".

Payment Schedule For $32 Machine For $27.20

FIRST PAYMENT 25c	2nd Paym't 25c	3rd Paym't 25c	4th Paym't 25c
5th Paym't 50c	6th Paym't 50c	7th Paym't 50c	8th Paym't 50c
9th Paym't 75c	10th Paym't 75c	11th Paym't 75c	12th Paym't 75c
13th Paym't $1.00	14th Paym't $1.00	15th Paym't $1.00	16th Paym't $1.00
17th Paym't $1.10	18th Paym't $1.10	19th Paym't $1.10	20th Paym't $1.10
21st Paym't $1.20	22nd Paym't $1.20	23rd Paym't $1.20	24th Paym't $1.20
25th Paym't $1.30	26th Paym't $1.30	27th Paym't $1.30	28th Paym't $1.30
29th Paym't $1.40	30th Paym't $1.40		

The "White" is far famed for its general efficiency. Its easy action requires very little energy. Its advantages are too numerous to mention, but the "Site Straite" is among the foremost. The machine is so constructed that it permits the sewer to sit directly behind the work and does not necessitate craning the neck to watch its operation.

Reg. $58 for $51.25.

Reg. $60 for $52.80.

The Soldiers' Welfare is the Concern of the Canadian Red Cross—Support The Campaign Next Week

Salesladies Wanted for the Annex, on Wednesdays. Apply at Office, Second Floor.

The GRESSMAN Company Limited

ANNUAL MEETING OF RED CROSS SOCIETY

(Continued from Page 14.)

would be unwise to adopt four non-local men, as requested by headquarters, preferring to reserve the ability to respond to the needs of any other local men who may be unfortunate enough to be taken captive. The packing of these parcels is done at the Civil Service stores, London, under the strictest supervision and censored, and thus, if all regulations were hoourably carried out by the Germans, should reach the men unopened. The contents of the six parcels are most carefully chosen and the contents varied as much as is possible in accordance with the desire to send food containing as much nourishment and as great a proportion of fats as can be managed.

Every six months the Department sends to each prisoner a complete outfit of clothes, underwear, socks, boots, shoes, gloves, and toilet articles. Books, games, gramophones are also sent at intervals, and are most highly appreciated by the men as many of the letters and cards received from them testify.

Many Acknowledgements.

We receive on an average about 23 acknowledgements a month. This, we think, is fairly satisfactory, taking into consideration the great restrictions placed upon their mail, and to which the boys frequently refer when expressing regret that they are unable to acknowledge all the parcels received.

Books of an educational nature are sent entirely free of charge to any prisoner requesting them, if the application is made in writing to A. T. Davies, Esq., Board of Education, Whitehall, London. This should be made as widely known as possible to the prisoners, as the monotony of the daily round would thus be greatly relieved for a man of studious habits. Music and other books may be ordered by private persons through the authorized firm of Messrs. W. H. Smith & Son, Strand, London. A proportion of the parcels do go astray and often much is stolen, especially tin goods, but Ambassador Gerard bears testimony to the truth of the statement made by all escaped and returned prisoners, that they could not exist if it was not for the Red Cross parcels.

Ambassador Gerard says Canadian and British prisoners give their camp food to the Russians, who are literally starving.

Conditions are Bad.

Some of the German camp commanders are a little more humane than others, but in some of the camps the conditions are truly terrible. Gerard says the indignities, the filth, the want of space and air and of cleanliness make not only the lot of the men but of the officers well-nigh unbearable. The Allies are under a deep debt of gratitude to the former U.S. Ambassador to Germany for the inextinguishable zeal with which he worked in order to alleviate the hard life of the prisoners.

We tender sincere thanks to all the generous individuals and societies who by their gifts and by the kindly interest they have manifested in this most important department of our many activities have helped to make the lot of our men and boys, captives in a far-off and unfriendly land a little less lonely and sad.

All through the long, weary, and stretched-out weeks, months, and years these parcels have gone forth carrying their unspoken message of remembrance and cheer from friends in the home town to those who are enduring the "hardship and the toil" in order that we at home may go free.

We feel this department owes very special thanks to both the Examiner and the Review for the ever kindly and generous manner in which they have granted us the use of their columns in our endeavour to keep the citizens in touch with this department of our work.

We do not intend to plead for continued aid in this humane work, for we feel confident that it will be forthcoming. In spite of all the ugly and cruel facts of the present times, and in spite of the fact that man is slaying his brother-man, humanity never had so great a love for humanity. Genuine sorrow and distress will ever continue to find and strike a responsive chord in the human heart.

All of which is respectfully submitted,

Annie Forbes Allan, Convener.
E. Morrow, Treasurer.

Packing Committee.

In presenting the second annual report of your Packing Committee, before I give you the actual figures I should like to draw your attention to the fact that we have almost doubled the number of cases shipped this year. In November of last year we started to send our supplies via St. John's and Montreal. It has been most satisfactory in every way, as a receipt with the name of the ship is mailed the day the vessel sails, and we have never lost a case as yet. One society sending through us to the C.W.C.A. had an acknowledgement from Quartermaster-Sergt. Gordon, 2nd Batt., in France, who received the case of 126 pairs socks sent. As convener of the committee, I should like to thank all the faithful packers who have assisted during the year, also Mrs. Greaves, who has so carefully mailed the cases for shipment, and the following auxiliaries and societies sending in supplies:

St. Andrew's Patriotic League, Ashburnham Patriotic League, Berean Bible Class, Buckhorn and Hall's Bridge, Fifty-seventh Chap. I.O.D.E. Fairview Ladies' Aid, George Street Methodist Church, St. John's Woman's Auxiliary, King Edward School, Lily Lake Red Cross, Lakehurst Auxiliary, Murray Street Baptist, Otonabee Chap. I.O.D.E., St. Paul's Red Cross Auxiliary, Progressive Club, South-End Auxiliary, Trinity Methodist Church, St. Peter's Patriotic Club, Mothers' Club Y.M.C.A., Young's Point Thursday Club.

There have been 316 cases sent from 1st October, 1916, to 1st October, 1917, containing the following:

403	dressing gowns	$ 2619.50
84	bed jackets	84.00
996	day shirts	1593.60
2156	pairs pyjamas	2371.60
5890	pairs socks (902 for C.W.C.A.)	4397.50
338	gauze vests	128.00
128	night shirts	
89	sweaters	111.25
2	house coats	12.00
36	sheets	3036.00
1450	pillow cases	290.00
12796	towels	2559.20
		$17212.65

160 comfort bags filled, hot water bottle covers, wash cloths, bed shoes, p.p. bags, housewives, News from Home.

Flora H. Davidson, Convener.

(Balance of this report will appear in Monday's issue.)

DON'T PUNISH

the sick child by forcing him to swallow nauseous oils and mixtures. Children dread these remedies, and this leads them to hide the little ills until serious trouble results. Most of childhood's troubles originate in constipation and disorders of the stomach. To correct these conditions you will find nothing better than

Chamberlain's Tablets

One tablet at bedtime will do the work and make your child bright and sunny the following morning. The liver is stimulated, the stomach cleansed and the bowels purified—safely and gently. Little folks appreciate them.

25 cents at all dealers, or from Chamberlain Medicine Co., Toronto 40

CHAMBERLAIN'S TABLETS

Good for children

Blood-Making Medicine

It took centuries for medical science to discover that the blood is the life. Now, it is known that if the blood were always abundant, rich and pure, very few people would ever be ill. It was not until the end of the 19th century that an instrument was invented for measuring the red part of the blood. Then doctors could tell just how anaemic a patient had become, and with medicine to make new blood the patient soon got well.

All the blood in the body is nourished and kept rich and red by the food taken daily, but when, for any reason, a person is run down and cannot make sufficient blood from the food to keep the body in health, then a blood-making medicine is required. The simplest and very best of blood-makers suitable for home use by anyone, is Dr. William's Pink Pills. When a course of these pills is taken their good effect is soon shown in an improved appetite, stronger nerves, a sound digestion and an ability to master your work and enjoy leisure hours. For women there is a prompt relief of, or prevention of, ailments which make life a burden. As an all-round medicine for the cure of ailments due to weak, watery blood no medicine discovered by medical science can equal Dr. Williams' Pink Pills.

You can get these pills through any dealer in medicine, or by mail at 50 cents a box or six boxes for $2.50 from The Dr. Williams' Medicine Co., Brockville, Ont.

DOMINION Express Money Orders are on sale in five thousand offices throughout Canada.

DEATH OF MRS. H. D. KENNEDY

Priscilla Henderson, beloved wife of Evangelist H. D. Kennedy, died in Chicago, October 23, following a severe and critical operation. Everything that medical and surgical skill could do for her was done, but of no avail. Mr. H. P. Kennedy at once hurried to his bereaved brother. The body was brought to the home of his father, Mr. Dawson Kennedy, 600 Water street, from whose home the funeral took place Friday afternoon to Little Lake cemetery, Peterborough.

When a young woman, Mrs. H. D. Kennedy attended the Deaconess

MRS. H. D. KENNEDY
(nee Priscilla Henderson.)

Training School, Toronto, from which institution she graduated with high honours, and at once accepted work as a Deaconess in Trinity Methodist Church, Toronto. The following telegram will speak for itself:

Toronto, Oct. 25, 1917.

To Rev. Jas. P. Wilson, D.D.,
Peterborough, Ont.:

We deeply regret that it seems impossible for Trinity Church to be personally represented at the funeral of Sister Kennedy. Kindly express to the friends gathered and especially to the sorrowing relatives, our deep sympathy and say that we surround them with our love and prayers in this hour of trouble. The pastors, Mr. Powell and Dr. Tovell, as representing the church, join with Mr. Ambrose Kent and Mr. S. W. Perry as representing the Sunday School in bearing testimony to the splendid work Sister Kennedy did during the years she was our Deaconess. Her faithful, loving care of the young people, together with her Christlike life, have left a very precious influence that is operating with us till this day. A special place will be given to prayer for brother Kennedy and the family during our service next Sunday morning.

With sincere heartfelt sympathy,
R. Newton Powell,
I. T. Towell.

For many years, the late Mrs. Kennedy and her husband have been successfully engaged in Evangelistic work across the American Continent. Mrs. Kennedy was a gifted singer, a capable organizer and preeminently a soul-winner. She has been instrumental under God's guidance in turning thousands of precious souls from darkness to the marvellous light of the Gospel.

Among the many floral tributes, which showed esteem for the deceased, and brought a message of sympathy to the bereaved family, was one from Trinity Methodist Church, Toronto, and one from The Great Commission Prayer League of the Moody Bible Institute, Chicago.

Among the relatives from out-of-town were: Mrs. Kennedy's brother, Rev. Wm. Henderson, Ganonoque; her niece, Miss Olice Russell, Albert College, Belleville; her nephew, Mr. Henderson, Brampton; her cousins, Mrs. Henderson and Mrs. Brown, Toronto; Miss Nina Sherin, Lakefield; Miss Millie Sherin, Omemee; Mrs. R. A. Ward and daughter; Mr. and Mrs. F. W. Kennedy, and Mr. and Mrs. H. P. Kennedy and Maxwell, all of Toronto.

The funeral was conducted by Rev. Jas. P. Wilson, D.D., pastor of Trinity Methodist Church, of which church Evangelist Kennedy and Mrs. Kennedy are members. Revs. Thomas, Greatrix and Whattam assisted in the service.

The pall-bearers were: Messrs. Harry and Wesley Sherin, Lakefield; Wm. Madill, Geo. W. Mulligan, Dr. M. A. Morrison and R. J. Kidd, Peterborough.

"Weep not that their toils are over,
Weep not that their race is won;
God grant we may rest as calmly
When our work like theirs, is done,
Till then we would yield with gladness
Our treasures to Him to keep,
And rejoice in the sweet assurance—
He giveth His loved one, sleep."

Tells How to Stop a Bad Cough

Surprising results from this home-made syrup. Easily prepared and costs little.

If you have a severe cough or chest cold accompanied with soreness, throat tickle, hoarseness, or difficult breathing, or if your child wakes up during the night with croup and you want quick help, just try this pleasant tasting home-made cough remedy. Any druggist can supply you with 2½ ounces of Pinex (50 cents worth). Pour this into a 16-oz. bottle and fill the bottle with plain granulated sugar syrup. Thus prepared, your have 16 ounces of really remarkable cough remedy—one that can be depended upon to give quick and lasting relief at all times.

You can feel this take hold of a cough in a way that means business. It loosens and raises the phlegm, stops throat tickle and soothes and heals the irritated membranes that line the throat and bronchial tubes with such promptness, ease and certainty that it is really astonishing.

Pinex is a special and highly concentrated compound of genuine Norway pine extract and is noted for its speed in overcoming severe coughs, throat and chest colds. Its millions of enthusiastic users have made it famous the world over.

There are many worthless imitations of this noted mixture. To avoid disappointment, ask for "2½ ounces of Pinex" with full directions and don't accept anything else. It is guaranteed to give absolute satisfaction or money promptly refunded. The Pinex Co., Toronto, Ont.

Cement Lime

Hard Wall Plaster
White Rock Finish
Mortar Color
Plasterer's Hair
Plaster Paris

FOR SALE BY

Thos. A. Rehill
210 Wolfe Street
Near C.P.R. Station
Phones: Office 245; House 1372

A WARM TRIBUTE TO THE Y.M.C.A.

Winnipeg Soldier Says the Red Triangle Men Are Working Right in Support Lines

Following is an extract from the letter of Sergt. J. M. Richmond, 78th Canadians, to the Secretary of the Y.M.C.A., Winnipeg:

"I read that article in Jack Canuck knocking us, and I came near writing the editor of the paper telling him something he ought to know.

"If we hadn't the 'Y,' out here, we would enjoy hell proper. There is the only place we have to go when we want anything to eat, outside of rations. They come right up to our support lines, under shell fire, with the many little luxuries they have for us. The one closest here is so close that the other night I came so near being near being that I had to tell my men to beat it for cover. The officer in charge had to fall flat three times in as many minutes to save himself.

"They give coffee and keep a stock of sweets for us there just where we need them. I tell you this to prove that the 'Y.' serves us where we want to be served, and where there is extreme danger, and, what's more, where no one else does.

"The 'Y' is only open during darkness, because it's under direct observation."

"Fred Sims, a pal of mine, said to me when I asked him for his opinion of the 'Y': "The 'Y' has saved more fellows' lives on the Somme than the doctors." Every one says the same and those fellows who knock were either in France about a month or in France when the 'Y' was just getting started. For myself, I always enjoy the packets of biscuits and hot drink ten strong, through the early morning when going out or coming in. On the 9th, the 'Y' gave us everything we wanted free of charge."

Ringworm-- Scalp Sores

McDermid & Jury, Druggists; E. L. Payne, Druggist, Peterboro.

If you want speedy help try the D.D.D. Prescription. So easy to apply, not greasy or messy. It washes into the scalp and the relief is instant. Try it to-day on our guarantee.

D.D.D. The Liquid Wash

McDermid & Jury, druggists,
E. L. Payne, druggist, Peterboro, Ont.

JOSEPH SMITH
SECOND HAND STORE
(Formerly Jays)
390 AYLMER STREET
Buys and Sells Now and Second Hand Stoves, Furniture, Boots, Crockery, Clothing, Etc., Etc.

Just Arrived

FIRST SHIPMENT OF 1918 Wall Paper

YOU can now buy any of our 1917 stock at attractive prices. We need the room. Let us do your work, no matter where you buy your paper. We employ a large gang of competent Painters and Paperhangers.

Hughson Johnstone
416 WATER ST.
Opp. Post Office
Phone 958

SPECIAL FERN SALE

Choice assortment of best table varities tastefully arranged 35c and 50c

Boston or Sword Ferns 25c and up. Each plant a specimen

Peterboro Floral Co. 434-436 Water St
TELEPHONES — Greenhouse 1395 Residence 1687

We Can't Tie The Knot, But

— We do not hesitate to say that our assortment of engagement and wedding rings ranks among the finest, and the prices most reasonable.

We also issue Marriage Licenses which may be procured at the store by telephone.

SCHNEIDER'S JEWELLERS
367 George Next Turnbull's
Marriage Licenses Issued

FURS

Of Quality, Style and Reliability. A splendid assortment here, comprising the most wanted skins fashioned in the approved models featured just now-Wolf Black and natural Hudson Seal Fox etc.

W. E. LECH Manufacturing Furrier and Hatter
366 GEORGE STREET NEAR SIMCOE ST

Inheritance Tax Argument

Inheritance taxes are very heavy. Unlike Fire hazard they are not merely possible, they are absolutely certain.

They deplete your estate at once, and to your heirs represent a specific and definite loss of money.

In New York a $250,000 estate would pay a combined Federal and state tax of about $12,000. If left to a friend or distant relative, about $22,000. The John Jacob Astor estate paid $3,150,000. J. P. Morgan has insured his life for $2,500,000 to cover a similar loss.

Thus the estate is provided promptly with the ready cash to pay this tax and other expenses without the need of hurriedly disposing of securities or other assets, perhaps at a loss, to meet such needs. The logic of the situation urges immediate action. Premium rates, however low, advance with age and so does the possibility of entering the physically impaired group and losing the opportunity to secure this protection.

Knowing that this loss is actually coming, it is simply a matter of ordinary business prudence to guard against it. The Sun Life Assurance Company of Canada offer you a plan to do so at very low cost.

SUN LIFE ASSURANCE CO. of CANADA
W. H. HILL, Manager, Central Ontario
Crown Chambers Building, PETERBORO, Ont.
D. H. MOORE, J. D. CAMERON—INSPECTORS
PHONE 14

The Big Store's HOUR SALE TO-NIGHT 7.30 to 8.30

Ladies' Fine Voile Blouses, To-night for 1 Hour 59c

About 9 different styles, all newest models, large Collars, Embroidery Trimmed. Former prices were twice as much on some, others even more. For 1 hour only, 7.30 to 8.30, Tonight

TURNBULLS

Dr. MARY E. DAVIDSON
OSTEOPATHIC PHYSICIAN
REMOVED
to the Goodwill Apartment House, Water St., in Apartment B., Second Floor. Telephone 1498.
Hours: 10 to 12 and 2 to 6. Evenings by Appointment.

Ladies' Hair Works
Mrs. M. J. Byrne
695 College St., Toronto
Formerly of the Ladies' Hair Works, Peterborough, will be prepared to fill orders for any kind of Hair Goods or Hair Work. Peterborough orders will receive prompt and careful attention.

"It's Confidence That Does It"
Concord Blue Grapes
The best of all the Grape family for Jams, Jellies and Grape Juice.
Niagara Green Grapes
Nice, light flavored and juicy.
Black Roger Grapes
Extra choice for table use.
Delaware Grapes
Delicious, small and sweet, with rich, mellow flavor
Porter S. White COMPANY
334 George Street

SEA FOOD
Appetizing and Dainty is one of our Fine, Fresh Fish, any day of the week.
If you have found it difficult to obtain the very Freshest Sea Food, give us a call. Regular shipments of—
Salmon Trout — Haddock
White Fish — Halibut
Fresh Codfish & Mackerel
Delicious Oysters
HARWOOD POTATOES
A carload to offer at close prices. Fine, dry, sound and well flavoured.
Very Tender Vegetables
CANADIAN AND FANCY APPLES
by the Peck, Barrel or Bag
DOUROS & GETTAS
376 George St. PHONES 18 & 19

Just For A Clean-Up
Reduced Prices During This Month On All
Auto Tires
Good Chance to Save Tire Expense
Used Cars
For Sale at Clean-Up Prices
Binder Twine
The balance of our stock will be cleaned out at old prices. Farmers have a chance to save 3c a pound by buying now.
G. A. GILLESPIE
Dealer in Dairy and Automobile Supplies
375 Aylmer St. Phone 763

MENARD
Commercial Auto Truck
Worm Drive
THE TRUCK YOU NEED AT THE PRICE YOU CAN AFFORD
The most economical and convenient truck in the market for General Delivery and Cartage Service.
CAPACITY—1 Ton, 2 Tons, 3½ Tons, up to 6 tons.
The Truck in operation every day should be the the Truck to Buy.
GET A DEMONSTRATION.
Robert Hicks & Co. Limited
DISTRICT AGENTS

PREPARATIONS FOR THE SUNDAY SCHOOL CONVENTION ARE WELL UNDER WAY

Preparations for the Sunday School Convention to be held in Peterboro on Tuesday, Wednesday and Thursday next are progressing very favorably. The local Sunday School workers are very anxious to sustain the reputation of Peterboro as a convention city, so are leaving no stone unturned to provide for the comfort and the pleasure of the convention delegates.

A meeting of the Reception and Courtesy Committee was held at the Y.M.C.A. last evening, with the following members present: Chief Thompson, Mr. R. J. Kidd, Mr. T. W. Robinson, Mr. Wm. Madill, Mr. Ingall, Mr. A. Mowatt, Miss Lees, Mrs. R. H. Parsons, Mrs. C. N. Meserve, Miss L. Scott, Mr. W. G. Shiner, Mr. Robt. Sutherland, and Mr. C. N. Meserve, Convenor.

Other members of the committee who have agreed to work but who were not present at the meeting are Mr. Hughson Johnston, Mr. H. W. Stock, Mrs. C. C. Parsons, Mrs. C. E. Sisson, Mrs. Lewis and Mrs. J. John.

The committee will have four of its members at each of the C.P.R. and G.T.R. trains on Tuesday, starting with the C.P.R. train, which arrives from the east at 5.59 a.m., up to the G.T.R. train arriving from Toronto at 9.14 p.m. The committee will be assisted by 50 boy guides who are to be provided by the young men's Bible Classes from the various Sunday Schools. The Committee Members and guides will be distinguished by badges and will conduct delegates to the convention church, where registration will be made, and from the church to the billets.

Several members of the Committee will be stationed at the church auditorium doors to extend any courtesies possible to the visitors. The committee will also provide a check-room at the George street church, where baggage only will be checked, believing that this will prove a convenience to delegates who will be attending the day sessions, before going to their place of entertainment.

The other committees, especially the Billeting Committee, are actively engaged in preparing for the convention, so that those who are able to attend are assured of a period of pleasure and profit.

SAMMIES ARE IN THE FRONT LINE TRENCHES

(By J. W. Pegler.)

(Special to The Toronto Star and The Peterborough Examiner.)

AMERICAN FIELD HEADQUARTERS, FRANCE, Oct. 27. — American troops are in the front line trenches and American artillery is behind them.

Official announcement of this fact was made in the following statement from headquarters to-day:

"In continuation of their training as a nucleus for the instruction of later contingents, some battalions of our first contingent in association with veteran French battalions, are in the first line trenches of a quiet sector of French front.

They are supported by some batteries of our artillery, in association with veteran French batteries.

"This sector remains normal. Our men have adapted themselves to actual trench conditions in a most satisfactory manner."

With the American Sammies fighting in the trenches side by side with the French poilus, a red-headed artillery captain and his husky gunners, will share the fame of firing the first shell sent by an American battery in the fight for democracy.

The captain gave the gunner a command—the gunner jerked the lanyard, and America's first shot against German autocracy screamed toward a German battery. It was precisely at six o'clock.

The morning was a misty one. The American infantry restlessly waited during a certain day while the American gunners were at their part of work. They remained in their billets behind the lines until evening. Then they swung through the rain swept muddy street of a tiny village, their shadowy forms disappearing down the road toward the trenches.

Some attempted to sing "Tramp, Tramp, Tramp, the Boys Are Marching." It was just starting when others shouted—"Shut up the Boche will hear you."

Then silence fell—except for the rumbling of the rolling kitchen that kept pace with the soft shuffle of the feet of the marching detachment. The shell case of the first shot fired for America in the world's greatest war is en route to President Wilson today. Major-General Sibert ordered that it be preserved for him.

Just five civilians — all newspaper correspondents — witnessed the first American troops marching to the trenches.

A COMMITTEE TO CONFER WITH MANUFACTURERS

Canadian Press Despatch:

TORONTO, Oct. 27.—That he would appoint a committee to confer with the manufacturers, was all that Food Controller Hanna would promise a deputation of breakfast food men from various parts of Ontario and Quebec, who waited on him to-day and asked that some elasticity be given in the operation of his recent order prohibiting the selling of cereals in packages of less than twenty pounds.

The manufacturers said that millions of cartons would have to be sacrificed, and the health and digestion of thousands of people affected if the law regulations were carried out.

93RD BATTALION BAND INSTRUMENTS SHOW NEED OF CARE

A special meeting of the Council was held last night, following three committee meetings, and as a final to a busy evening.

Ald. Saunders read Mr. F. W. Miller's report on the condition of the band instruments formerly used by the 93rd C.E.F. Battalion Band and now stored in the garret at the city hall. The valves of the brass instruments have become stuck, and while the clarionettes have not suffered, they should be moved to a warmer part of the building to prevent the splitting of the reeds. Mr. Miller added that band instruments are better when kept in use.

Mayor Duffus remarked that he had been told recently that the Depot Battalion at Kingston would be glad to secure the instruments for a time, but the Council was unmoved by the suggestion.

Ald. Saunders suggested that Mr. Miller be given a gratuity to remove the instruments and take care of them. The Council approved his proposal and instructed him to sound Mr. Miller as to terms.

May Buy Rifles.

The rifles the city bought for the Home Guards may find a purchaser in Mr. Moore, who had charge of the Government ranges. He will inspect them to-morrow. There are twenty-two of them and the Council values them at about five dollars each.

Mayor Duffus stated that he understood the Board of Education was prepared to take all or part of them for the Collegiate Institute Cadets. This matter will be decided at the next meeting of the Board.

City Hall For Exemption Board.

A request that the city provide accommodation for the two local exemption boards was answered by the Mayor, who stated that Judge Huycke's chambers and the Council chamber would be used.

A War Loan Banner.

Formal consent was given to the erection of a banner at the Hunter and George street corner to help advertise the new Dominion war loan of $150,000,000.

On Ald. Duncan's motion the G.T.R. will be asked to provide a drain on the east side of Bethune street between Wolfe and Dalhousie streets. He also pointed out the need of planks across Lock street and Ware street and was promised that this disrepair would be remedied.

Dogs Unleashed.

The dog by-law was amended, removing the clause that required the use of a leash when dogs are at large. It is sufficient now that they be under competent control.

Sir Adam Too Busy.

Sir Adam Beck wrote that owing to the pressure of business he would be unable to visit Peterborough for some time, but would notify the Mayor as soon as an open date presented the opportunity.

The Dominion Railway Board asked for suggestions to increase the protection to motor and other vehicular traffic at level railway crossings. The Board of Works was instructed to discuss the question and report to the Council. This request has directly followed the recent representations made by the Ontario Motor League to the Railway Board. In order that the most efficient protective measures may be adopted for use at military crossings, the Board desires the widest deliberation on the desired safety first devices.

SITE FOR A NEW CHURCH

Three lots have been purchased at the corner of Lansdowne street and Western avenue, which ultimately are destined to become a site for a new church that will take the place of St. Alban's mission. The building itself will be delayed until such time as sufficient funds are forthcoming to erect the new structure. Mr. C. A. G. Spence is in charge of the mission.

SEND a Dominion Express Money Order. Five dollars costs three cents.

$220.00 IN PRIZES
TO THE
GRAND CHAMPION STEER & HEIFER
TORONTO FAT STOCK SHOW
DECEMBER 7th AND 8th, 1917
Good Cash Prizes for All Classes. If you have not received Premium List and Entry Blank, write To-day.

Where to Worship

ANGLICAN

St. John's Church
Hunter Street
REV. J. C. DAVIDSON, RECTOR.
Rectory Corner Brock and Sheridan Sts

21st Sunday after Trinity.
Festival of S. S. Simon and Jude.
8 a.m., Holy Communion.
Processional 222. Captains of the Saintly Band.
Venite 52.
Te Deum Dykes.
Benedictus 87.
Office Hymn 217, Thou who Sentest Thine Apostles.
Before Sermon 221 (4). The Eternal Gifts of Christ the King.
Anthem. "Soldiers of Christ"—Bernard.
God Save the King.
Recessional 447. Disposer Supreme.
3 p.m. Sunday School and Bible Class.
Bible Lesson: Nehemiah rebuilds the Walls of Jerusalem.
Prayer Book Lesson. The Apostles Creed, illustrated with lantern slides.
7 p.m. Choral Evensong and Sermon.
Processional, 598. Palms of Glory.
Responses. Tallis.
Psalm Chants, 80, 103, 45.
Magnificat. Garret.
Nunc Dimittis 72.
Office Hymn 459. Fierce Raged the Tempest.
Before Sermon, 586. Oft in Danger, Oft in Woe.
Intercessory Litany, for Allied Forces.
Anthem, "Who are These"—Shanks.
God Save the King.
Recessional, 572. O Happy Band of Pilgrims.

The Rev. Canon Morley of Toronto will officiate.

The Benediction Festival will be observed next Sunday.

The Ven. Archdeacon Beamish of Belleville will be the special preacher for the Dedication Festival.

Richard J. Devey, Organist and Choirmaster.

All Saints' Church
Rubidge Street.
REV. R. B. GROBB, M.A., RECTOR.
Residence, 265 Reid Street
21st Sunday after Trinity.
11 a.m., Morning prayer. Preacher the Rector.
Hymn 417, "Brightest and Best".
Venite 18. Psalms 10.
Te Deum 32-33.
Jubilate 61.
Anthem, "Jesu Word of God Incarnate."
Hymn 314, Soldiers of the Cross, Arise.
Alms presentation, 399.
Hymn 622, "Thine for Ever God of Love."
Amen, 139.
3 p.m., Sunday School.
Mrs. Stevenson's Bible Class for ladies.
4 p.m., Holy Baptism.
7 p.m. Evening Prayer; Preacher, the Rector. Third sermon in "Elijah" series.
Hymn 494, "Ten Thousand Times Ten Thousand".
Psalms to chants, 95, 97, 105.
Magnificat, 75.
Nunc Dimittis, 99.
Anthem, "Come Unto Me"—Sumner.
Alms presentation, 289.
Hymn 785, "What a Friend We Have in Jesus."
Hymn 20, "Sun of My Soul."
Amen 138.
Vesper, 40.

St. Luke's Church
Roger Street.
ASHBURNHAM—EAST CITY.
REV. W. H. WHITE, M.A., RECTOR.
Rectory 334 Roger Street.

21st Sunday after Trinity.
Festival of St. Simon and St. Jude.
8 a.m., Holy Communion.
11 a.m., Holy Communion and sermon.
3 p.m.—Sunday School and Bible Classes
7 p.m.—Evensong and Sermon.
Wednesday—Eve of All Saints.
Evensong and Sermon.
Thursday—All Saints' Day.
7 a.m.—Holy Communion.
Superintendent of Sunday School, J. J Turner, Jr.
Organist and Choir Leader, Mrs. W. A. Greenslade.
Thursday, Choir practice.

St. George's Church
South Peterborough—George and Braidwood.
REV. J. PRICE, RECTOR.
Rectory Lock Street and Braidwood Ave.
11 a.m., Matins and Sermon.
3 p.m., Sunday School.
7 p.m., Evensong and sermon.
Monday, 7 p.m., Mission Band.
Tuesday, 8 p.m., Mission Band concert.
Wednesday 8 p.m.—Choir Practice.
Thursday 7.30 p.m.—Ladies' Guild.

St. Alban's Mission
Church of England.
Business St., Brownton.
11 a.m., Sunday School.
7 p.m., Evening Service and sermon.
Preacher—Mr. C. A. G. Spence.

METHODIST

George Street Methodist
REV. AMOS J. THOMAS, M.A., B.D., PASTOR
Parsonage, 541 Water Street.
11 a.m., Rev. T. W. Wickett.
7 p.m, Rev. C. M. Barrett.
Organ Postlude—Andante in G—Batiste.
Anthem — Saviour Whom I Fain Would Love—Spohr.
Solo parts—Mrs. J. H. Renwick and Mr. C. C. Parsons.
Solo—"Calvary"—Rodney. Mrs. J. E. Middleton
Postlude—Improvision in B flat—Wood.
7 p.m.—Organ Prelude—Serenata—Braga.
Anthem—"Jerusalem the Golden"—Jude
Solo, "Jesus Lover of My Soul"—Lo[illegible]—Mr. J. H. Renwick.
Postlude—Slow March—Gluck.
Mr. J. H. Renwick, Organist and Choirmaster.

Trinity Methodist Church
SIMCOE AND RUBIDGE STREETS
REV. J. P. WILSON, B.A., PASTOR
Parsonage 362 Reid Street
11 a.m., Rev. C. M. Barrett; 7 p.m., Rev T. W. Wickett.
p.m.—Anthem—"God is Love"—Shelley—Mr. Hartshorn and Choir.
Male Quartette—"Saviour Comfort Me", —Gottschalk.—Messrs. Mitchell, Brown, Downey, Skitch.
Anthem, "Just as I am"—Parks. — Mrs. King and choir.
Baritone solo, selected—Mr. N. Staples.
Duett—"Come Unto Me and Rest"—Campana. — Mrs. King and Mr. Browne.
Geo. H. King, Organist and Choirleader.

St. James' Methodist
Corner Romaine and Aylmer Streets
REV. S. UREATRIX, PASTOR.
Parsonage 163 Romaine Street
First Sunday of the Missionary Campaign.
10 a.m.—Fellowship meeting
11 a.m.—Rev. D. R Clare of Warsaw will preach.
7 p.m.—Rev. Dr. Wilson of Trinity Church will preach.
Monday 8 p.m.—Epworth League.
Public Service—Wednesday 8 p.m.
Choir Practice—Thursday 8 p.m.

Mark Street Methodist
Mark Street, East City.
PREACHER, REV. R. A. WHATTAM
Parsonage 378 Mark Street
Missionary Day.
Morning—Rev. J. P. Wilson, D.D.
Anthem—"Source of Life Eternal"—
Evening—Rev. Dr. R. Claire, Warsaw.
Anthem—"Trust Ye in the Mighty God".
Rosecrans.
(No subscriptions taken; collection for the usual purpose).
Everybody welcome.
Miss E. Kemp, Organist and Choir Leader.

PRESBYTERIAN

Knox Church
Corner of Wolfe and Rubidge Streets
REV. J. A. McKENZIE, PASTOR
Residence 274 Sherbrooke Street
11 a.m.—Morning Service.
Rev. H. J. Keith, M.A., B.D., will preach both morning and evening
Prelude—Batiste.
Anthem—"What Shall I render to the Lord"—Simper.
Solo part—Mr. J. Anderson.
Postlude—Barnby.
3 p.m., Sunday School and Bible Classes
7 p.m., Evening Service.
Prelude—Andante—Wely
Anthem—"Awake Thou That Sleepest."—Allen.
Solo—"Judge Me Oh God"—Buck. Mr. J. Smith.
8 p.m. Wednesday—Prayer Meeting.
Geo. Kenyon, L. Mus., Organist and Choir Master.

St. Paul's Church
Corner of Water and Murray Streets
REV. ROBERT POGUE, PASTOR.
Lands 540 Water Street.
11 a.m.—Morning service.
Organ Prelude, "Andante in D"—Spinney
Solo (Bass)—"The Ninety and Nine".—Campion. Mr. Arthur Milton.
Offertory Anthem—"Te Deum"—Dykes.
Organ Postlude—"Welcome Mighty King"—Handel
3 p.m.—Sabbath School. Young Men's Class, Teacher, Mr. H. B. Cowan; Young Ladies' Class, Teacher, Rev. R. Pogue.
7 p.m.—Evening Worship.
Organ Prelude—"Intermezzo"—Hollins.
Male Chorus—"Stand Up for Jesus" — Rhys Herbert.
Offertory Anthem, "Saviour Again"—Shelley.
Solo parts by Mrs. H. W. Nicoll, Mrs. H. W. Nicoll and Mr Arthur Milton.
Organ Postlude—"Postlude in D"—Smart
Organist and Choirmaster—Mr. John Allan.

St. Andrew's Presbyterian Church
Brock and Rubidge Streets.
CAPTAIN JAMES ROLLINS, PASTOR
Rev. W. I. H. Rowand, Minister in Charge
Manse, 420 Rubidge St.
Morning service Communion.
11 a.m., Morning service.
3 p.m., Sunday school.
7 p.m., Evening service
Evening Service, "Thoughts for The Honest Doubter."
Music at Evening Service.—
Prelude—Minuette in G.—Bethoven.
Anthem—"O Eyes That are Weary" — Brown.
Offertory—Cradle Song—Lohr.
Solo, "The Gentle Shepherd"—Adams.—Miss Emma Worth.
Postlude—"War March of the Priests.—Mendelssohn.
Herbert C. Treneer, Organist and Choir Master.
The pews in this church are all free and strangers will be heartily welcomed.

BAPTIST

Murray Street Baptist Church
Murray Street.
REV. J. R. WEBB, PASTOR
Residence 544 Aylmer street.
11 a.m.—Public Worship.
3 p.m.—Sunday School and Bible Classes
7 p.m.—Evening service.
Rev John Galt will preach morning and evening, the Pastor preaching the anniversary sermons of Gilmour Memorial Church.
Prelude—Nocturne—Chopin.
Baritone solo—"It is Enough" (From Elijah)—By request.—Mr. Asa Huycke.
Postlude—Ouverture—Resch.
7 p.m.—Evening Service.
Prelude—Reverie—Wilson.
Anthem—"I Heard the Voice of Jesus Say"—Bontemps. Sop. soli part, Lillian Eastwood.
Solo, selected.
Postlude—Impromptu. Selected.
Asa Huycke, Choirmaster.
Ida Sanderson, Organist.
All seats free and strangers are cordially welcome.

Park Street Baptist Church
Park Street South.
PASTOR REV. DOUGALD BROWN.
253 Reid Street.
11 a.m.—Morning Service.
3 p.m.—Sunday School, Supt. Mr. F. A. D. Fry; Men's Bible Class, Teacher, Rev. D. Brown; Ladies' Bible Class, Teacher, Mrs. A. Nicholls.
7 p.m.—Evening Service.
The ordinance of Baptism will be observed at the close of the Evening Service.
Monday, 8 p.m.—B.Y.P.U. — President, Mr. Wm. Saunders.
Wednesday 8 p.m.—Prayer and Praise Service.
Thursday 8 p.m.—Choir Practice.
Boxes will be placed in the vestibule of the Church for Special Contributions to the Fund for providing Xmas cheer to our soldier Boys, overseas.

MISCELLANEOUS

Free Methodist
Aylmer Street, Between Charlotte and King Streets.
REV. E. SNYDER, PASTOR.
Residence 294 Aylmer Street.
Sunday Services—
9.45 a.m.—Sunday School.
11 a.m.—Preaching.
7 p.m.—Preaching.
8 p.m.—Tuesday—Prayer Meeting.
Everybody Welcome.

ROMAN CATHOLIC

St. Peter's Cathedral
There will be two masses celebrated.
At 8 a.m.—Low Mass. At 10.30 a.m.—High Mass. At 7 p.m.—Vespers and Sermon.

Bethany Tabernacle
459 George Street.
PASTOR, A. G. DOKEN.
Residence 335 Aylmer Street.
The Pastor will preside at both services to-morrow.
10 a.m.—Sunday School and Bible Class.
11 a.m.—Morning Service.
7 p.m.—Evening Service.
Thursday 8 p.m.—Prayer Meeting.
All inquirers gladly met at close of any service
A cordial welcome to all.

Salvation Army Temple
ADJUTANT J. A. McELHINEY
Residence 445 King Street.
7 a.m., Prayer Meeting.
10 a.m.—Directory Class.
10.15—Open-Air—Frank street.
11 a.m.—Holiness Meeting.
3.30 p.m.—Sunday School and Bible Class
6.15—Open-Air; Lafayette Avenue.
7 p.m., Salvation Meeting.

SALVATION ARMY TEMPLE
Chamberlain Street, Brownton.
Ensign L. Hargrave and Lieut. A. Kent
7 a.m.—Prayer Meeting.
10 a.m.—Directory Class.
10.15 a.m., Open air, Alfred and Albert Streets.
11 a.m.—Holiness Meeting
2.30 p.m.—Sunday School and Bible Class.
6.15 p.m.—Open Air—Lafayette Avenue.
7 pm.—Salvation Meeting.

Assembly Hall
(George Street. First Floor Old Opera House Building.)
Meetings on Lord's Day.
11 a.m.—Breaking of Bread.
3 p.m.—Sunday School and Bible Class.
7 p.m.—Gospel Meeting.
A hearty welcome to all.
"Christ died for the ungodly."

Gospel Hall
Corner George and Brock Sts.
GOSPEL SONG SERVICE
19 a.m.—The Lord's Supper.
3 p.m.—Sunday School.
8 p.m. Wednesday—Prayer Meeting.
7 p.m., Gospel Song Service.
The real old-time Gospel is the Only Power.—Come.

Semi-ready Specials

real high-priced Suitings

Have a Semi-ready Suit made to Special Order in four days!

Because Economy and Efficiency are the main factors in the wonderful success of Semi-ready Tailoring, don't think that you cannot get the rare and exclusive Suitings custom-made. These are called "Special Orders."

Samples are shown as high as $50 and $60 for Suits and Overcoats. You select the cloth, your measure is taken, the design is chosen, and on a four-day schedule the garment is finished for you.

Of course, these are imported British Woolens at $21, $23 and $25, and values in between at $30, $32, $35 and $40.

Five Day Delivery on Special Orders. I can Guarantee Prompt Delivery on Any Suit or Overcoat Which I Make to Special Order

FRANK L. JENNE

The Semi-Ready Store

337 GEORGE STREET PETERBOROUGH

Citizen Gets 156 lbs. Of Pork At 16 Cents From His Own Pig

Have you a little packing house in your home? One of the city officials has, and his experience offers a solution of the national problem of reducing the cost of the Flavelle product. Early in the year he bought a six weeks' old pig on the market, and raised it to be a real porker that weighed in at slightly over 200 lbs., before the butcher dressed it down to 156 lbs. of ham, sides, shoulders and the other parts that are now in brine. With these 156 lbs. stowed away for winter use this particular official is not losing much sleep worrying about his meat bills, outside of his Christmas turkey.

For the benefit of those citizens who contend that in these strenuous times the ban should be lifted on the old economy of keeping several pigs, a practice that was quite common in Peterboro until about ten years ago. This particular pig cost just $26.50. It is a simple matter to determine the cost per pound of securing 156 pounds at a total of $26.50, and the answer is 16 cents. Thus, the city official has a winter supply of the very choicest pork that has cost him a ridiculously small sum in comparison with the charges in the retail meat stores. It isn't a big idea, but it presents a suggestion for next year's greater production campaign.

Normal Students Were Entertained

Last evening the Normal school students were entertained by the members of George street Epworth League. About three hundred were present. The programme consisted of an instrumental duet by Mrs. McKee and Mrs. Sanderson, solos by Mrs. Renwick and Mr. Charles Parsons. Miss Parker gave a recitation. Rev. Mr. Thomas who presided, gave a brief address. Miss Alice Elson, president of the League, and Mr. Parson, also gave addresses.

The platform was appropriately decorated for the occasion with autumn leaves and evergreens. Refreshments were served at the close.

There's a style about them you'll like

EASTERN BRAND CAPS

EASTERN BRAND CAPS for DAD and his LAD

SOLD AT ALL GOOD SHOPS

AS CHARLIE SAYS:

Smoking some Cigars is almost a pleasure. There is no "almost" about the new ARABELA. 4-for-25c

Scales & Roberts Limited Toronto

HAWES' SIMPLEX SHOE POLISH

FOR A BRIGHT AND LASTING SHINE

BLACK WHITE TAN

PTE. ROOTES IS CONGRATULATED

Employees of the Bonner-Worth Company Proud to Hear He Has Won the Military Medal

Following is a copy of a letter sent by employees of the Bonner-Worth Company, to one of their number, Pte. Stanley Rootes, formerly of the 93rd Battalion, who has recently been awarded the Military Medal:

Pte. S. Rootes, No. 195295,
C. Company,
19th Canadian Battalion:
C. E. F., France:

Dear Stanley: On behalf of the Bonner-Worth Company, Ltd., Employees, we the undersigned are writing to express as much as possible the pride we feel in you. We feel proud to know that one of our boys from this mill has been awarded the Military Medal for conspicuous bravery in France. You cannot realize how we feel towards you boys who have gone over there prepared to sacrifice your lives if necessary, for the cause of liberty and right. We trust that you may be spared to win some more coveted medals and a safe and speedy return.

Signed on behalf of the Bonner-Worth Employees:

J. W. Worth Allan Pilling,
R. Yeaman, F. J. Traviss,
G. L. Melton.

City Will Deliver Coal First To The Urgent Cases

The city has twenty-eight cars of coal on order, and last night decided to get ten more if possible, in the proportion of seven cars of nut to three cars of stove. The problem of the delivery of small quantities, such as quarter-ton lots, will be dealt with in the manner followed by the retail dealers. If the city has sufficient supplies on hand when an order for part of a ton is received there will be a twenty-five cent extra charge, but if the conditions are reversed and only part of an order can be supplied, the additional charge will not be made.

Furthermore, if a city driver finds that customers have sufficient coal on hand, their orders will be held back until more urgent demands have been filled.

The Fire, Water and Light Committee also deputed the supervision of the replacement of the arc lamps by incandescents to a sub-committee composed of Ald. Dobbin and H. O. Fisk. Forty-five incandescent lamps were installed yesterday.

Monthly Meeting Of 57th Chapter Of The I.O.D.E.

Tea Room Will Be Opened on Thursday Next With a Hallowe'en Tea

The monthly meeting of the 57th Regiment Chapter, I.O.D.E., was held in the Y.W.C.A. on Thursday afternoon, Oct. 25th, with Mrs. Walker, the Regent, presiding.

On Thursday next, Nov. 1st, the Chapter will re-open the tea room in the Masonic Dining Hall, with a Hallowe'en Tea from 3.30 to 6.00 p.m. The generous patronage of the public is earnestly solicited.

The Chapter also anticipates holding a sale of useful and fancy articles; home-made cooking, etc., on Thursday, December 6th, at the same place.

The sum of twenty-five dollars was voted to each of the following: The British Red Cross, The Canadian Field Comforts Commission, and the Serbian Relief Fund.

The following letter was received from Lieut.-Col. Walker.

The Treasurer, 57th Chapter, I.O.D.E., Peterborough.

Dear Madam,—Enclosed you will find a cheque for twenty-five dollars, which the students attending the Normal School during the 1916-17 session gave me to be donated to such patriotic purposes as I might favour.

I do not know of any Society which can use it to better advantage than the I. O. D. E., and I take pleasure in forwarding it to you.

Sincerely yours,
DUNCAN WALKER.

Appended is the knitting report:

Since last meeting, on September 27th, one hundred and ninety-eight pairs of socks were sent overseas; 125 pairs to the Canadian War Contingent Association, and the balance as follows:

18 pairs to Gunner H. Turner, 2nd D. A. C., France.

18 pairs to Gunner A. Horsfield, 33rd Battery, France.

18 pair to Driver G. J. Ranger, 52nd Battery, France.

18 pair to Corporal Harold Grey, 52nd Battery, France.

Letters acknowledging receipt of socks, have been received from Pte. C. E. Ferguson, 20th Battalion, France; Pte. P. Lemay, 5th C. M. R., France.

99 pairs of socks have been received, and 5 spindles of wool given out. 9 pairs of socks were donated by the Women Teachers' Guild. All of which is respectfully submitted.

M. COTTRELL,
Convenor.

New York Stock Market

NEW YORK, Oct. 27.—Open close. Atchison, 93 1-4; Balt. and Ohio, 57 1-4, 57 3-4; Can. Pac., 144, 144 7-8; St. Paul, 46, 47; Erie, 18 3-4, 18; Erie 50 1-4; Reading, 73 1-2, 75; Penn. 50 1-8, 50 1-4; eRading, 73 1-2, 75; Marine, 28, 29 3-4; Marine Pref. 94, 103 1-2; Republic, 80, 81; U.S. Steel, 105 1-4, 106 7-8.

Voice of The People

Correspondence under this heading containing or involving attacks on individuals, or violent or extreme statements, must, to secure insertion, be signed with which thus assumes the responsibility.

October 26th, 1917.

To the Editor of The Examiner:

Dear Sir, — Some of the so-called leaders in Peterborough of the good old Liberal party are writing themselves up in a vain endeavour to impress the Liberals of this riding with the fact that their leaders are amongst them looking after their interest. And getting ready to ride them down to the water trough. Now the rival jockeys are doing good work. Mr. Pardee, the chief Liberal whip was nominated by his party at a party convention at West Lambton on Wednesday, as a Unionist Government supporter, and was accepted. In Peterborough the political situation is just the same but if the Liberal party wants a new man instead of the present one it ought to meet in convention, and not be represented by a few scribblers in the local press, who are more concerned with keeping before the public than with the interest of the Union Government. Let us have a convention if necessary and no fooling about it.

Yours truly,
LIBERAL.

Peterborough, Oct. 27, 1917.

To the Editor of The Examiner:

Dear Sir,—In last night's issue of the Review, "Unionist" is wrong in his statement that the aim of the "win-the-war League" is, or intends to be a third party. If he had read the reports of the Council meeting held in Toronto, more carefully, he would see that the intentions of the League were to eliminate party for the duration of the war, and to give its hearty support to the present Union Government and its accepted candidates in all constituencies, that their efforts should be directed to bringing the present parties together on a common platform, urging them to choose a candidate that would be acceptable to both parties. This is in accordance with the desire and expressed wish of Sir Robert Borden, and he has stated that such candidate would receive the endorsation of the Government, but the Government will not endorse the candidature of any single party convention nominee. The Win-the-War League platform is the platform of the present Union Government. For the past two years it has been working for Union Goernment, military conscription, conscription of wealth, and war porfits, active prosecution of the war, etc. The League is out to support the Government in an active prosecution of all war work. The meeting here on Tuesday evening is not to choose a candidate, but to place before the electors the reasons why both parties in this riding should get together and choose a candidate who would be acceptable to both parties, and who would support the present Union Government in an active prosecution of the war. There is no intention on the part of the League to dictate to either of the political parties, or to assume any authority for the calling of any convention. The sole purpose of the meeting on Tuesday night is to propagate the idea that for the object of winning the war all parties should unite in supporting the present National Government.

Yours truly,
Non-Partisan.

Boy Scouts At St. Alban's

A troop of Boy Scouts have been formed in connection with St. Alban's Mission. The troop will be affiliated with the regular organization. Mr. Whiteside is spoken of as patrol leader, while Mr. Blake, a returned soldier, is instructing the boys in the Scout work.

Grand Opera House Beginning ONE WEEK **Mon. Oct. 29**

MATINEE—WEDNESDAY AND SATURDAY

R. W. Marks Presents May Bell Marks and the Marks Bros.' Dramatic Co.

Monday Night: WAS SHE TO BLAME

Change of Plays Each Performance—Vaudeville Between Acts.

PRICES—Night, 10c, 20c, 30c. Matinee, 10c, 20c. Seats now on sale.

BARGAIN DAYS

At present prices the market is full of choice Bargains for the investor and speculator. Write for our market letter.

Chas. A. Stoneham & Co.

(Established 1903)

23 Melinda Street, Toronto, Ont. Phone Main 2589-1

Main Office: 41 Broad Street, New York City

"NO PROMOTIONS"

ROYAL

14 FIRST RUN REELS 14

Star Actors To-Night

Great Vitagraph Feature Drama in 5 parts, entitled

Sunlight's Last Raid

Special Triangle Feature Drama in 5 parts, entitled

IN SLUMBERLAND

Second Episode Million Dollar Serial in 2 parts **Stingaree Series**

2 High-Class Keystone Comedies in 2 Parts

Special Programme Monday Matinee

Star Actors—Clara Kimball Young, Anita Stewart, Edith Storey, Harry T. Murray, Earl Williams—Nothing but Stars. Don't Miss Matinee, Only 10c.

The Royal shows a variety of subjects in its Programme, including Dramas, Western Stories, Serials and Comedies—the only fault to be found it gives too much for the money.

EVENING - 15c TO ALL

EGGS FOR U. S. ARMY RATION.

Unless Government Asquiesces, Chicago Packers Will Lose Fortune.

NEW YORK, Oct. 19.—The use of cold storage eggs as army rations will be suggested to the Government, it was learned here to-day, by representatives of the butter and egg exchanges of Boston, Philadelphia, Chicago and New York, and the Mercantile Exchange of New York. A committee, consisting of one member each of these markets, plans to go to Washington with the further suggestion that the federal food officials fix a price which would be on the usual basis of cost plus 10 per cent.

Chicago packers are said to own millions of cold storage eggs, for which there is no demand, because the supply to-day greatly exceeds the supply which existed at the time the eggs were put aside. The holdings are said to be 13.2 per cent. greater than a year ago in 440 storages throughout the country. Their market value to-day is considerably less than when they were put in storage, and wholesalers are said to be facing millions of dollars in losses unless a cost-plus 10 per cent. price is fixed arbitrarily by the Government. It was pointed out to-day's action making these eggs an army ration would take care of the oversupply.

Toronto Stock Market

TORONTO, Oct. 27.—Open close. Steel of Can. Pref., 85; Maple Leaf, 100; Steamships Pref., 75 1-2, bid; War Loan, 1937, 94 1-2, 94 3-8; Dom. Steel, 55, bid; N.S. Steel, 80, bid; Can. Gen. Elec., 102 1-2.

"GRAND" TO-NIGHT

The Greatest Film Ever Shown

ANNETTE KELLERMAN—The Perfect Woman

"A DAUGHTER OF THE GODS"

ADMISSION 25c, 35c and 50c

Big High-Class Programme at **EMPIRE**

See These Stars - - *BILLY BURKE, MARY McALLISTER and MUSTY SUFFER*

The Star Supreme Miss BILLIE BURKE IN

Gloria's Romance

A PERILOUS LOVE

The Little Winsome Child Actress in 5 Parts

Mary McALLISTER IN PANTS

ALSO, A COMEDY

MISHAPS OF MUSTY SUFFER

Strand Announcement

THE LITTLE THEATRE WITH THE HIGH-CLASS SHOW

ELLA HALL In—— **The Spotted Lily**

Will furnish the entertainment at the Strand Monday, October 29th, when a story of sacrifice will appeal to every heart. The plot begins in war-ridden France and ends happily in this country.

GLADYS HULETTE in The Last of the Carnaby's

Will be on Thursday, November 1st. This is another story in which the charming personality of Gladys Hulette is ever in prominence. In "The Last of the Carnabys" Miss Hulette equals, if not surpasses, some of her previous endeavors.

We have booked a "Gold Rooster" Special for Nov. 11, 12, 13. The successful Screen Dramatization of WILKIE COLLIN'S celebrated NOVEL, "THE WOMAN IN WHITE" featuring FLORENCE LA BADIE.

READ THE DAILY EXAMINER WANT ADS.

ILLUSTRATED WAR LECTURE

By
Capt. Julia W. Henshaw
On
THE FIELDS OF FRANCE
Under Auspices of
The Local Red Cross Society
On
Tuesday, Oct. 30th
At 8 O'Clock in the
Murray St. Baptist Church
Silver Collection in Aid of The Red Cross

Captain Henshaw was sent by the Military Authorities to France to get first hand information that would be of service to the Patriotic and Red Cross Societies of this country.

MISSISSAUGA INDIANS DO NOT WANT THE VOTE

Some members of the Mississauga Indians, who have reserves at Chemong, Rice Lake, and Scugog, emphatically state that they do not want the right to vote—at least not for the present. The Government owes them very considerable sums for boundary rights, islands, and other properties in the province, and they believe tha if they received the franchise now they would have to surrender these financial claims, and they would lose this money, which has been owed to them for a long time. For the present they are content to enjoy the privileges granted them by treaty.

MOULE, the Children's Photographer,is once more busy catching cute and realistic poses of the little folks. Make an engagement by Telephone.

Photo Studio
374½ George St.
Moule

IDEAL
Water Motor Washer

Made to run from city water pressure. Will wash the finest fabric without injury, and will wash anything from a handkerchief to a pair of double blankets. Price $19.00. We will be pleased to explain it's workings.

F. R. J. MacPHERSON Co, Ltd
176-178 Simcoe Street

Barbeau's Cartage

All kinds of Moving and Carting by careful and experienced men. A Lorry and a Piano Wagon has been added to our equipment which will enable us to give better service than ever to our Patrons. Satisfaction Guaranteed. We have just added a new furniture van. Largest in the city Household effects moved with care.

A. BARBEAU,
PHONE 1017 85 GLADSTONE AVE

YOUR SOILED SUIT
Overcoat or Your Entire Wardrobe Cleaned and Pressed by our New Method process. Baggy Trousers and shabby looking Clothes Renovated. Work called for and delivered
THE NEW METHOD
CLEANING AND PRESSING
195 Charlotte St. Phone 952

Palmolive Week
AT OUR STORE

Get a Palmolive Coupon from us or cut one out of your Daily Paper present it to us and purchase two cakes of Palmolive Soap at regular price of 25c and receive a full size cake free of charge.

If you have never tried Palmolive Soap this is your chance to do so

WARNE'S
CUT-RATE Drug Store
Phone 527 351 George St.

CITY AND GENERAL

WANTED

Respectable boys. Apply to the Bonner-Worth Co. 3d-98

PROBABILITIES.

South-west winds ,fair and mild. Sunday—Westerly winds, partly fair and cooler, showers in many localities.

JUST ARRIVED.

Ask to hear Asa Huycke's latest composition, "Waltz Alluring," at the Music Stores.

SEND a Dominion Express Money Order. They are payable everywhere

JAM AND LINEN SHOWER.

The Board of the Protestant Home intend holding a jam and linen shower on Tuesday afternoon, November the sixth, at three o'clock.

CLEANING, PRESSING AND REPAIRING.

'Phone 1416 for Cleaning, Pressing and Repairing. Goods called for and delivered promptly. Mrs. Read. 159 Rubidge street. 28d-82

ARE YOU "MUSIC HUNGRY?"

Call and have a talk with Mr. J. W. Stuart at 372 Water Street. He has the agency for the Willis and Gerhard Heintzman Pianos, and can satisfy your "music hunger." He will put you wise about the right way to buy on an easy instalment plan.

PIANO TUNING.

'Phone 595, the Greene Music Co., Charlotte street, when your piano requires tuning, or regulating. All work guaranted dtf

BLACK CURRANT JAM.

Just received: a few cases of two-lb. tins. While they last, 35c per tin; also raspberry and strawberry, in 4-lb. pails, pure, 90c.—J. R. Bell, 197 Hunter. 'Phone 45. 28d-93

BAGGAGE AND EXPRESS.

If you want your baggage and express work done carefully and promptly call up W. Collin, Express Delivery and Baggage Transfer. 'Phone 858. Address 508 Elm St. 28d-67

MORE MONEY FOR GAS.

You may get from 25 to 50 per cent. more mileage out of your old Automobile tires by having them repaired by our new improved process.—At Millard's Bicycle Shop, 225 Hunter Street; 'Phone 1256.

BRITISH COLUMBIA SHINGLES.

British Columbia cedar shingles makes the best roof, last longest, look best, and cost no more. Estimates given. Fred H. Rowan, McGill street Peterborough. 'Phone 851. dtf-151

THE PEOPLE'S CHIMES.

The People's Chimes are being played daily at the noon hour, to remind us of our brave Allied Forces, and it is hoped that all within sound of the bells will use the hymns then played as a prayer for all our men on active service, especially those from this city and district.

TRIPLEX METAL WEATHERSTRIP.

The only corrugated bronze strip on the market. Keeps out all the draft from doors or windows. Installed in most of the best homes and apartments. Let us give you an estimate on yours. Chas. H. Huffman & Sons 501 King street. 'Phones 12351962 28d-92.

RED CROSS PICTURES.

On the back page of to-day's illustrated section of the Examiner is shown a couple of Roy photos, showing the knitting room and work room of the Peterborough branch of the Canadian Red Cross Society. It will be seen that the committee of ladies is a pretty busy one.

DERE'S MY ORDAH, SAH.

Gee boss, mah troat ahm tiahed,
A typist 'twas going ta be fiahed
When in I walks and so sed I
You fiah her, shore ting yuh die.
De great Mogul was mad cleah troo
Upon hees desk lettahs grew and grew.
I sez, sez I, gib dis pore chile
A new Underwood, den you'll smile.
Nelson, Typewriter Specialist
172 1-2 Hunter, W. Phone 229.

MANUFACTURERS, MERCHANTS, AND FARMERS.

Place your Fire Insurance with the Britannic Underwriters' Agency of The Employers' Liability Assurance Corporation, Ltd., $1,334,770.93 deposit with the Canadian Government.—P. J. Scollard, Agent, 350 Water street, Peterborough. 6d-94-1w-43

VOTE OF THANKS.

The committee in charge of the benefit concert was composed of Messrs. J. J. Hanrahan, Arthur McLaren, Jos. Bell, Henry Turner, Thos. Pacey, Wm. Wheeler, and Jas. O'Brien. It was moved by Mr. A. E. Prest, seconded by Adjt. McElhinny, that a vote of thanks be given to Rev. Fr. Phelan and the T.A.S. for the use of their hall, Mr. George Gazeley and his orchestra, and all the friends who assisted in making it a success.

Neolin
Better than Leather
We put them on for $1.75 pair.
MODEL ELECTRIC SHOE REPAIR SHOP
Simcoe Street, 4 Doors West of Turnbull's

Diamonds

Diamonds of unquestionable quality—many mounted in the newest and latest sittings.

Our prices are very moderate: Solitaires $15, $25, $35, $75, $100 and $200 up.

We also carry a full line of magnificent Clusters, Sapphires, Rubies, Emeralds, in Diamond Combination.

Warne's
"Diamond Hall"
349 George Street

MUSIC.

Miss Lillian G. E. Corbett, A.T.C.M., Teacher of Piano and Theory, Studio, Peterborough Conservatory of Music, or 210 Reid Street. 28d-98

WANTED FOR BIGAMY.

William Robert Huffman was arrested here yesterday and taken to Port Hope this morning, where he is wanted on a charge of bigamy. He has been in Peterboro for about six months.

CYCLISTS IN COURT.

The muddy, rutty roads may drive the bicyclists on to the inviting sidewalks, but those who fall for the lure are liable to a police court appearance. Five of them paid over $4.60 each this morning.

CARD OF THANKS.

Mr. and Mrs. George J. Jackson and daughter, wish to thank Mr. Kerr's Bible class of St. Andrew's Church, for the beautiful flowers sent him during his illness in St. Joseph's Hospital; also for Mrs. Wm. Stevens' kind services rendered, while ill.

The many friends of Mr. Jackson will be glad to hear he is doing nicely.

W. O. W. DANCE.

The Woodmen of the World intend holding another dance to compensate the Christmas Parcel Fund for members serving overseas. The attendance was somewhat affected by the wretched weather on the evening of the previous dance for this worthy object, and so it was decided to hold another one on Friday next, Nov. 2nd. Please keep this date open. Special meeting on Monday evening, October 29th.

The Belmont Club smoker held last night at the Clubrooms, George Street, was attended by about forty members, and a successful and pleasant few hours were spent. Solos by Mr. Grahame of the Collegiate Institute staff, and violin solos by Mr. Frank Whitehouse augmented the general success of the entertainment.

TORONTO FAT STOCK SHOW.

From indications, the Stock Show to be held at the Union Stock Yards of Toronto, December 7th and 8th next, will be bigger than ever. The 1916 show had 376 entries, comprising in all 2,309 show animals which sold for the Christmas trade, some of whom brought record prices. Premium list has been enlarged and each class carries a handsome prize.

For further particulars, write C. F. Topping, care of Union Stock Yards, Toronto.

YOUNGSTER HURT.

A young son of Mr. Charles Shannon, 294 Lake Street, was painfully injured yesterday when he got his fingers caught in a road scraper belonging to the city. He was taken to St. Joseph's Hospital, where Dr. King had to amputate the little finger of one hand.

CAPT. BURNHAM'S ADDRESS.

For the information of the large number of those desiring to consult the Federal member regarding friends overseas, it may be stated that Mr. Burnham, M.P., will be at the office of the Superintendent of the Patriotic Fund, Simcoe street, on Tuesday and Saturday evenings of each week, at 7 o'clock, until further notice.

This Morning's Market

The price of potatoes rose at the Market this morning from $1.25 to $1.65 per bag, and the rise met with slow sales.

Eggs sold at 47c to 50c per dozen.

Butter, 48c to 50c per pound.

Chickens, $1.25 to $1.75 per pair.

Geese, 20c per pound.

An unusually large number of ducks were brought in to-day, and sold at 75c to 90c each.

Apples ranged from $2 to $2.75 per bag.

The reform warden always made it a point to give each new arrival a chance to do the work with which he was familiar, if the penitentiary dealt in his line. A tailor named Levinski arrived, and it was ordered that he be employed at that trade, if there was an opening. There wasn't. He was asked if he was adept at anything else. "Yes," he replied, with a smile, "I am a crackerjack travelling salesman."

Sixty Thousand Italians Captured Says Berlin

(Canadian Press Despatch.)

BERLIN, October 27.—Sixty thousand Italians have been taken prisoner by the Austro-German forces in their offensive on the Italian front, Army Headquarters announced to-day. Guns to the number of 450 have been captured.

City Makes A Move To Secure Fresh Fish At 14 . a lb.

The Food Controller's plan for reducing the price of fish and thereby offering an attractive substitute for meat, was briefly considered by the council last night and transferred to a committee composed of Aldermen Dobbin and Stratton and Messrs. E. F. Mason and J. T. Braund, for their deliberation and decision.

By this scheme fresh white fish, pike and pickerel may be offered to the citizens at 14 cents a pound, instead of the present rather high price of 20 cents. As the seasons change other varieties will be provided. The scheme is altogether a war measure and where it has been adopted is reported to have been successful.

The first requisite step is the appointment of a committee to take charge of the local service.

WEDDING BELLS

GIBBS—MORRISON.

Quietly this morning in Knox Church, Rev. Mr. MacKenzie officiating, the wedding was solemnized of Ethel L. Morrison, daughter of Mr. R. Morrison, Bolivar street, and Sydney Gibbs, only son of Mr. Gibbs, 768 Water street.

The bride was stunningly attired in her travelling suit of burgundy, and wore a small grey hat and marabou furs.

The happy couple drove to the 8 o'clock C. P. R. train immediately after the ceremony and will spend a short honeymoon in Toronto and points west.

Mrs. Gibbs was the recipient of a large number of beautiful gifts consisting of cut glass and silver.

Among these were a silver tea service from the draftsmen and engineering office staff and a cut glass bowl from the engineering department of the C. G. E., where Miss Morrison was a member of the staff previous to her wedding.

PENNEFATHER—HAYES.

The details of the wedding of Miss Nanno Hayes, formerly of this city, and Lieut. Edgar Pennefather, Ottawa, announced last night, will be read with interest by Miss Hayes' many friends in the city.

The wedding was solemnized in the Church of Our Lady at 11 o'clock Rev. Father Doyle officiating. The bride, who was given away by her father, Judge Hayes, looked very beautiful in her wedding gown of white satin, with panniers caught up with orange blossoms The front and back panels were of exquisitely gold embroidered Georgette crepe and long satin train. She wore a wedding veil made in mob cap effect, with orange blossoms, and carried a shower bouquet of white orchids and lily of the valley. She was attended by Miss Phyllis Hayes, Toronto, Miss Georgie Stevenson, Peterborough, and Miss Pauline Hayes, all of whom were charmingly attired in pink Georgette over satin dresses, and wore large silver hats and carried old fashioned nosegays of pink roses, forget-me-nots and ferns.

Mr. de Laplante of Ottawa supported the groom, who wore the uniform of the Governor-General's body guard. Mr. Bob Hayes and Lieut. Guthrie acted as ushers. The two little flower girls who scattered roses before the happy couple, Miss Isabel Pennefather of this city, and Dorothy Rolph, were daintily attired in white frocks and wore pink veils. Miss Margaret Hayes also carried flowers, while Teddy Dunbar acted as train bearer.

The church was beautifully decorated with a profusion of roses, chrysanthemums and ferns.

After the ceremony the bridal party returned to Judge Hayes' home, 38 Suffolk street, where a reception and wedding breakfast were held. The parlor and dining room were decorated in chrysanthemums, the dining room in sweetheart roses.

Mrs. Pennefather's travelling suit was of brown velour, trimmed with fur. She wore a small brown feather hat, bronze shoes and gloves and carried a bouquet of ophelia roses and ferns. The happy couple motored to Hamilton, en route for New York.

The groom's gift to the bride was a gold watch, to the bridesmaids and flower girls beautiful rings, and to the ushers silver cigarette cases.

MAIL RATES TO SOLDIER BOYS.

The following are the rates of postage on letters, parcels and newspapers, to members of the Canadian Expeditionary Forces in France, Flanders and England.

PARCELS.

To France and Flanders.

Up to three pounds, 24 cents. From three pounds to seven pounds, which is the limit, 32 cents.

To England.

Twelve cents per pound or fraction of a pound straight, up to limit of 11 pounds.

LETTERS.

To France, Flanders and England.

Three cents for the first ounce and two cents for each additional ounce.

All should be addressed to Army Post Office, London, England, from whence they will be forwarded.

NEWSPAPERS.

To France, one cent for two ounces. To England, one cent for four ounces.

JAMES LONG WAS KILLED BY TRAIN

Untimely Death of Ops Township Resident—Mrs. Allison of Peterborough is a Sister

LINDSAY, Oct. 27.— Mr. James Long, a well known farmer residing on the Jas. McLean farm, West Ops, and a short distance from Lindsay, was killed yesterday about 12.30 o'clock on the G.T.R. tracks, a short distance from his home.

The unfortunate man was looking after some cattle on lot 22, 3rd concession, and was driving them across the track, when the 12.05 Toronto mixed hove in sight. In attempting to get off the track, the deceased, it is believed, caught his foot in some manner, and before he could clear the track, when the 12.05 Toronto hit his body being badly mangled. The train was stopped, and word of the accident was sent on to Lindsay. Dr. Blanchard, coroner, and Chief Short motored to the scene of the accident, and after making an investigation an inquest was decided on.

The late Mr Long, who was about 65 years of age, was well known throughout the district, and the news of his untimely death has evoked expressions of regret on all sides. He is survived by his sorrowing wife, and four sons, Allan, William, Joseph and Arthur, a sister, Mrs. Allison, resides in Peterborough.

Social and Personal

Mrs. and Master Gordon Hall are spending the week-end with Colonel and Mrs. R. E. Birdsall.

Mr. James Miller has returned from Rockcroft, where he has been the past week.

Mr. and Mrs. J. D. Clarke, and little son of Galt, are visiting relatives in the city.

Master Jack Langley, son of Mr. O. Aylmer Langley, of this city, was the winner of the "Cowley" Cup, presented annually by Mr. G. B Hilliard, for the "Cowley" race, run at the Grove School, Lakefield. He also won the time prize donated by Lieut. Geoffrey Hilliard, R.C.D.

Mrs. W. E. Baker, Lindsay, is the guest of Mrs. Lynch, Elm street.

Mrs. Britten, Lakefield, was in the city to-day.

Miss Anna Kelley returned this week from a month's visit in St. Marys.

Mrs. MacNab, Gilmour street, returned last evening from a trip to Montreal, Barrie and Toronto.

Mr. Guy Knight is the week-end guest of Mr. and Mrs. E. Forbes Knight.

Mrs. Maurice Park is in the city visiting her parents, Mr. and Mrs. Allan.

Lt.Col. Johnstone, Otonabee, was in the city to-day to attend the Gibbs-Morrison wedding.

Miss Marian Harstone spent Friday in Toronto.

Announcements

SPECIAL MEETING.

Bricklayers and Masons. A special meeting on Friday night, 8 p.m., for the members of No. 17 only. 29-96

RUMMAGE SALE.

The Ladies' Aid of St. Andrew's church are holding their rummage sale in the curling rink, Charlotte street, on Oct. 30th and 31st. Anyone having contributions, kindly phone 1117. Tea will be served Tuesday afternoon and Wednesday afternoon and evening in the tea room upstairs. 4d-97-7099

RUMMAGE SALE FRIDAY AND SATURDAY.

The Woman's Guild of St. Luke's Church will hold a rummage sale in the Curling Rink, Charlotte street, on Friday and Saturday, Nov. 2nd and 3rd. All kinds of useful articles for sale. Afternoon tea will be served up stairs. Also home-made cooking for sale on Saturday. 2d-s-w-98

The Peter Robinson Chapter I.O.D.E. will, through the courtesy of the management, hold a dansant in the Empress Hotel on Saturday, 3rd November.

Mr. Martin McFadden and Mr. Dickson Best left to-day for the annual hunt at Parry Sound. The rest of the Shawanigan Club will follow when the season opens.

ST. GEORGE'S CHURCH.

Next Tuesday evening a concert will be given by the members of the Mission Band.

This concert has been organized, and will be conducted entirely by the members of the Mission Band. If there are any people in the city who want to see what children can do in the way of organizations, when not interfered with by the grown-ups, let them come to St. George's Church next Tuesday evening. They will have an object lesson.

Humor on the drill ground: Sergeants, small and fierce—"'Old yer 'ead up, Private Rod. There ain't no threepenny bits lying about." Tall young recruit from northern parts—"Must I always look oop, sergeant?" Sergeant, very loud and very fierce—"Yes, always." Private Rod, pathetically, and in almost a whisper, eyes to heaven—"Then, good-bye sergeant I shall never see thee no more."

Read the Examiner.

FOWLER'S PEBLO GLASSES

SCIENCE PLAYS ITS PART

Having the very latest and most scientific apparatus for taking his eyesight tests, Dr. Fowler makes absolutely sure of the condition of the eyes before fitting them with his celebrated "Peblo" Glasses. So sure is he that he gives a positive guarantee with all his work, and this guarantee is backed by the oldest continuous optical business in Peterboro. His patrons understand his tests as he makes them, which gives them perfect confidence in him.

CONSULTATION FREE

A.A. FOWLER DOCTOR OF OPTICS Pharm. D. Toronto University
EYESIGHT SPECIALIST with NUGENT DRUG COMPANY

RESTORE THE NATURAL SIGHT

For The Boys in The Trenches

No one forgets the boys at the front around Christmas time, but it is difficult to select suitable articles that are tasty and nourishing, at the same time not bulky. We can assist you as our stock is complete.

Can Chicken	50c and 75c	Edwards' Condensed Soup	20c
Ox Tongue	45c	Cream Cheese	10c, 15c 30c
Tongue Lunch	55c	Prepared Spaghetti	13c, 15c, 18c 20c
Chili Con Carne	15c	Prepared Soups	15c and 18c
Vienna Sausage	20c	Olives	10c, 13c, 15c, 20, 25c
Corn Beef Hash	30c	Maple Butter	15c
Jellied Veal	50c	In glass	18c and 50c
Pork and Beans	15c, 20c, 25c	Peanut Butter, lb.	30c
Sardines	10c, 13c, 15c, 18c 20c, 22c, 27c, 35c	In glass	15c, 20c, 25c, 30c
Lobsters	20c and 30c	Preservel Figs, tins	30c
Lobster Paste	18c	Fruit Cake, in tins	50c & 70c
Potted Meats, tins	9c	Biscuits in special packages, different kinds	15c
Potted Meats, glass	20c, 25c	Elete Biscuits, tins	25c
Paris Pate	13c	Water Ice Biscuits, tin	15c
Oxo	10c and 25c	Christie's Assorted Overseas Biscuits, ready to mail	70c
Steero Cubes	10c and 25c	Pickles in glass	15c to 45c
Bovril	25c, 40c, 70c	Creamed Chicken a la king	70c
Johnston's Fluid Beef, in tins	50c	Pineapples, tin	18c
Boston Brown Bread with Raisins, tin	25c	Mint Tablets, intensely strong tin	20c
Klim (milk powder)	13c & 35c	Pinettes, for throat, chest and lungs	25c
Chocolatta (milk, sugar and Chocolate)	30c & 55c	Chip Beef, tin	25c
Cocoa Milk and Sugar Tablets, per tin	30c	Chip Beef, glass	18c
Reindeer Brand Coffee & Milk	15c & 30c	Salmon, ½ tins	18c and 20c
Reindeer Brand Cocoa and milk	15c and 30c	George Washington Coffee	35c, 60c, $1.00
		Raisins in Packages	15c, 18c
		Dates in packages	15c

If you are sending a glass of marmalade or home-made jam or fruit, place it in the centre of a package of puffed rice or wheat.

All Overseas Parcels should be sent as Early as Possible to reach the Boys at the Front by Xmas

E. F. MASON
Phone 900-901 GROCER 429 George St.

If you want a Good Cheap Range
—BUY—
THE GURNEY OXFORD PRINCE

A Guaranteed Baker Built for Years of Service, Gurney Quality all through.

In the Prince we offer stove value never offered before. You can buy this splendidly built, fully guaranteed cast Iron Range for the low price of . . . $27.50
With Reservoir . . . $33.65
Cost High Shelf extra . $3.50

There is nothing cheap about the "Prince" except the price.

OUR GUARANTEE

If your Gurney Stove, for any reason fails to give satisfactory results, we agree to refund the price paid us for this Stove any time within 100 days of time of purchasing..

Call and See This Range.

PETERBORO HARDWARE CO
LIMITED

ILLUSTRATED SECTION

The Evening Examiner

PAGES One to Four

VOL. LXV., No. 254. THE EVENING EXAMINER, PETERBOROUGH, SATURDAY, OCTOBER 27, 1917. PRICE TWO CENTS.

The Building of British Standard Ships. ∴ ∴ Photos in the Air.

Standard ships to replace U-boat losses. To the left a new standard ship about to take the water. A bird's-eye view of a tramp steamr before launching. To the right, taking the water within five minutes of the pre-arranged time.

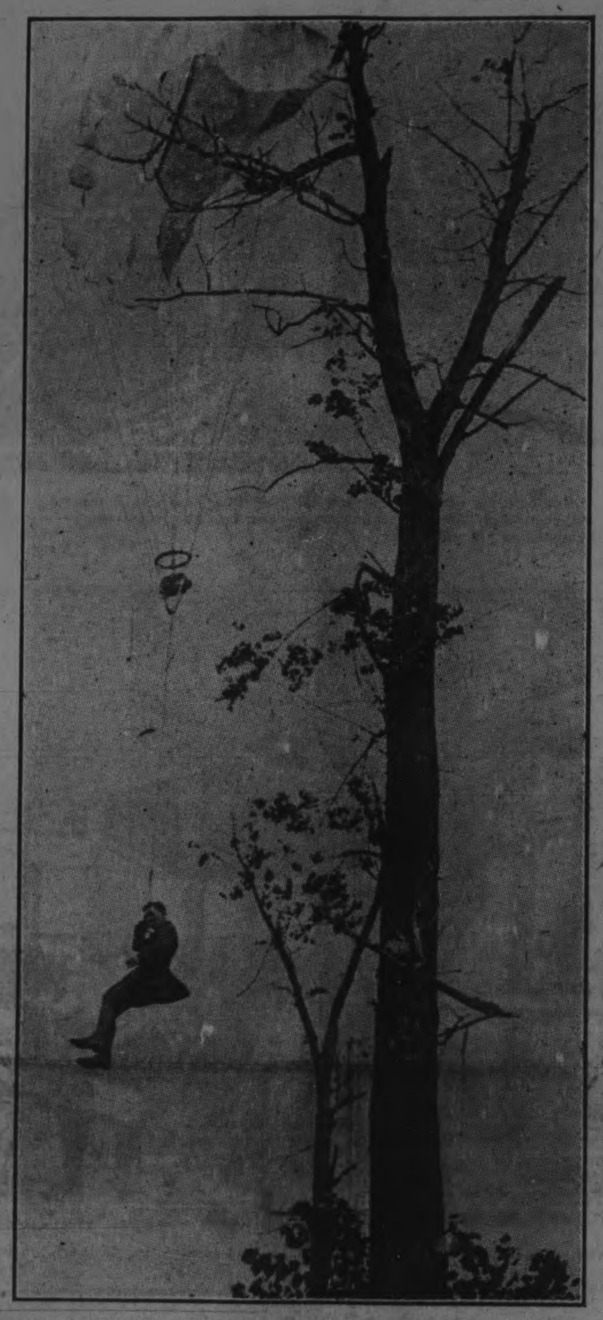

In the battle of Menin Road: A British observer who dropped from his balloon during the fight, entangled in a tree during his descent by parachute.

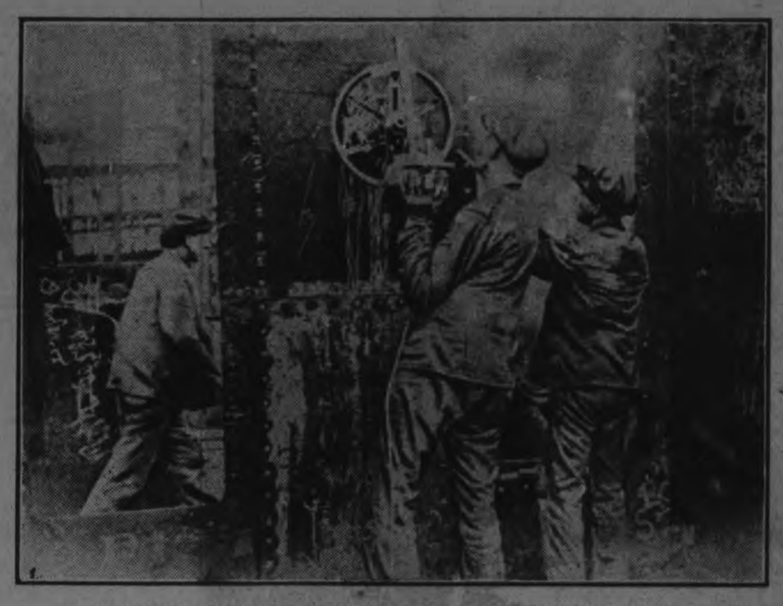

In the building of standard ships, sections and parts are standardized to the utmost possible extent. Cutting a port-hole for a new British standard ship.

In the ruins of Souchez. The finding of a box of money during the Canadian digging operations. The Mayor and a Municipal Councillor inspecting the contents of the box.

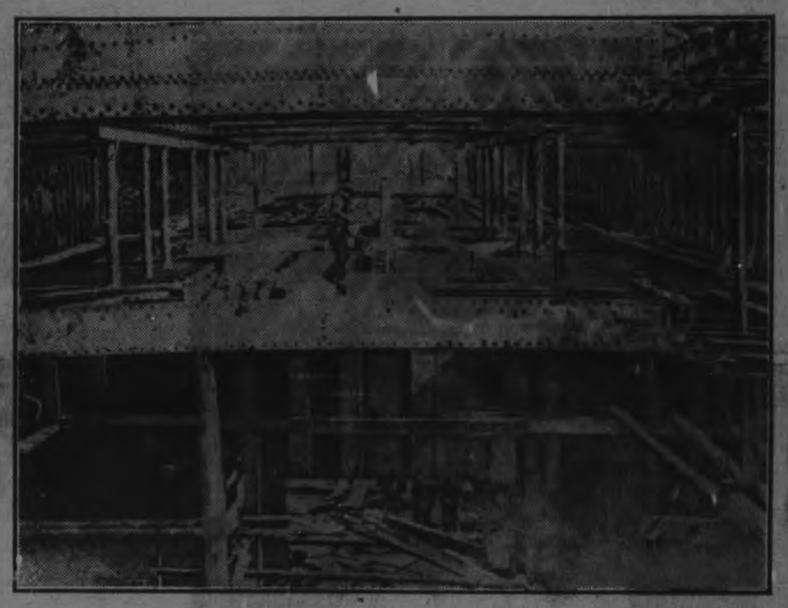

A new standard cargo steamer under construction. A view between decks, with work in progress.

"Economy in Men and Munitions," Ludendorff's admission. He is here shown with his chief, Field Marshal Von Hindenburg, leaving their headquarters.

The Salonika fire as seen from the air. "By midnight the whole sea-front was doomed." The English quay is seen in the foreground. Two-thirds of the city was destroyed.

King George V., on a tour of the shipyards, talking with a 14-year-old worker, the youngest in the plant. She is employed as a "passer."

World Famous Aviator and Bride - Other Views of International Importance

REV. R. BRUCE TAYLOR, D.D.
The new Principal of Queen's University. He comes from St. Paul's Church, Montreal.

The famous Canadian Airman and his bride. Major William A. Bishop, V.C., D.S.O., M.C., leaving the Eaton Memorial Church, Toronto, on October 17th, after the marriage ceremony had been performed. He is here shown passing under an arch of swords, with his wife, who was Miss Margaret Eaton Burden.

A Petrograd despatch states that the Chairman of the Court of Inquiry, in the case of General Kornilloff, who was tried for his attempt to overthrow the Provisional Government, reports in favor of the General. The above is a recent photo of him.

Concrete ships are being built for Canada. The first self-propelling concrete boat is now under construction in Montreal. When completed it will be thoroughly tested for lake, coastwise or ocean service. A concrete hull can be completed in ten weeks.

Building their prison camp. German prisoners in England constructing their winter quarters.

A familiar scene at "Shrapnel Corners." An everyday group of wounded soldiers at their favorite meeting-place at College and Yonge streets, Toronto. The place has become known by the above title. Benches have been provided for the boys.

Lieut.-Col. H. C. Osborne, A.A.G., Second Military District, who has been appointed Military Secretary under Hon. S. C. Mewburn, Minister of Militia.

Armor protection for the Italian soldiers. "Human Tanks" advancing through a fusillade from Austrian machine guns.

An important phase of the work behind the lines. A British gun doctor is here shown examining a gun in the ordnance workshop.

The "Sammies" are beginning to feel at home in France. Some of the United States troops peeling potatoes at a training camp.

British Dugouts in a beautiful wood. A comfy scene somewhere on the Western Front.

Bass Fishing in Ontario - The Way of the War - A Happy Young Hero

SCENES AT LOUGHBORO LAKE
NEAR KINGSTON

Result of a morning's troll. Dr. S. Aykroyd and son, M. J. Aykroyd, Kingston.

Bass fishing at Barrett's Bay, Loughboro Lake.

The Doctor and his son sawing wood—a relaxation from fishing.

M. J. Aykroyd, B.Sc., Inspector of Munitions, Imperial Munition Board, Montreal ;a former Kingston boy.

Getting worms for bait. Left to right: Geo. Worrell, Toronto; M. J. Aykroyd, Montreal; Dr. S. Aykroyd, Kingston.

Pte. Douglas Darling, son of Mr. and Mrs. Theodore Darling, Sydenham, Ont. He enlisted at Kingston in the 2nd Battalion in August, 1914; went overseas the following Fall, and has been in France twenty-eight months. He was taken ill with trench-fever, and removed to Birkenhead Hospital, England, on May 1, 1917. He has since recovered, been transferred to the Engineers, and expects to go back on active service in the near future.

Gunner Sedric ("Ted") Darling, son of Mr. and Mrs. Theodore Darling, Sydenham, Ont. He enlisted in the R.C.H.A. at ingston, March 1, 1917; went overseas April 12th, and is now in France.

Canadian aviators overseas. A group of Canadian boys who have joined the Imperial Flying Corps. This picture was taken at Hursley Park Camp, Winchester, England.

On to the front line. Over newly-acquired ground, munitions going forward on Flanders battle-front.

A life-saver. Twice pierced by German bullets, but helmet saves its wear's life.

Escaped Hun airmen recaptured. Two German aviators gto away from a prison camp near Maidenhead, England, but were soon retaken. They are here shown on the way back to prison with strong guard.

Gas masks are provided for the horses. Military efficiency training at Aldershot Camp.

Exercise for marines ashore. Men from British cruisers keeping fit by vigorous work.

Learning to use a machine gun. Boys in training for the British Navy at Shotley Barracks.

A mine-sweeper at 15½. Admiral Cayley congratulating Trawler Boy T. B. Dawson, who gave his age at 16½, though he was a year younger, in order to enter the navy.

The Donnelly Wrecking & Salvage Company, Kingston, raising a sunken vessel in the St. Lawrence River.

The Donnelly Wreckin & Salvage Company, Kingston, towing a raised steamer into harbor.

A PLACE OF REAL ACTIVITY; WHERE GOOD WORK IS BEING DONE.

Knitting-room of the Peterborough Branch of the Canadian Red Cross Society.

Work-room of the Peterborough Branch of the Canadian Red Cross Society.

"Fernwood" to be Sold

"Fernwood," looking northeast.

Southern exposure in autumn.

On the bowling green overlooking valley.

Looking west toward orchard and gardens.

To be sold by Executors—"FERNWOOD," the charming residential property of the late R. L. Patterson, near Toronto, on the Don Mills road, only four miles by level road to corner King and Yonge Streets, ⅝ mile outside city limits, county taxes, daily mail delivery, long distance and private tele phones. The residence contains: Lounge hall, two reception-rooms, dining and breakfast rooms, library, conservatory, nine bedrooms, two bathrooms, upper and lower vine-covered balconies, commodious domestic offices, wine cellars, trunk and storerooms, stationary laundry, central hot water heating system with automobile humidifier, six splendid fireplaces, hard and soft, hot and cold running water, instantaneous water heater with boiler connection for winter use. Gas and electric light. Three-stall garage with Bowser gasoline and oil tanks, two paddocks, stabbling for three, also box stall and cow stable, pigeon loft, scientific poultry house and runways, ice house, underground root cellar and glass covered hotbeds. Beautifully timbered old grounds and woodlands, flower and ros egar gardens, tennis lawns andbowling green with sun dial, summer hause and sculptured figures. Highly productive farmery and fruit orchard comprising apple, pear, plum, cherry and quince trees, berry and currant bushes, grape vines and straberry beds—in all about 10½ acres. Residence beautifully placed, facing south, overlooking the picturesque Don Valley, one mile from the new Bloor Street Viaduct. Inspection by appointment. Full particulars from J. H. L. Patterson, 7 Jordon Street, Toronto, Ont.

Driver Edward Burke (sitting), who went overseas with the 6th Canadian Field Engineers, two years and six months ago, has been promoted to Lance Corporal, and has also been awarded the Military Medal.

Corporal Dave Lalonde, who left Kingston one year ago with 154th Battalion, now in Canadian Forestry Corps, Berkshire, England.

Your Skin Tells Tales

Your skin reveals your age by showing Wrinkles, "Crow's Feet," Redness, Pimples, Blackheads, etc. No need to have such disfigurements. If your skin is going to tell your story, let it tell of youth, freshness, health and vigor. Our preparations remove non-infectious facial and skin blemishes without fail. You can have regular treatments at our Institute or have our preparations sent, carriage paid, to any address in Canada with full instructions for home use. Princess Complexion Purifier $1.50; Princess Skin Food $1.50; White Rose Complexion Cream 75 cents.

Superfluous Hair Permanently Removed by Electrolysis.

Wrtie or Call. Consultation FREE.

HISCOTT INSTITUTE LTD. 62P College St., TORONTO

ESTABLISHED IN 1892.

INFORMATION

Our market letter will furnish you with timely news regarding Ontario mining stocks. In this way, and especially at this time, we can help you to make money. Write for it and we will mail it to you free of cost. It is brief, authentic and fearless.

F. C. SUTHERLAND & CO.

(Members of Standard Stock Exchange)

12 KING STREET EAST - TORONTO, ONTARIO

Isbell, Plant & Co.

Members Standard Stock Exchange

Specialists in Mining

Standard Bank Building, Toronto

TORONTO *MONTREAL*

PORCUPINE & COBALT SECURITIES

GET OUR WEEKLY MARKET LETTER FREE ON REQUEST

VICKERY & CO.

STOCK BROKERS

MEMBERS STANDARD STOCK EXCHANGE

SUITE 16-17, 56-58 KING STREET WEST

TORONTO

LARGEST CANADIAN DEALER

WASTE PAPER

ADEL. 760

E. PULLAN TORONTO

97 Piece Dinner Set and lovely Silverware Given To You

YOU can secure without a penny of cost this magnificent complete 97-piece English Dinner Service and a lovely set of half-dozen Wm. A. Rogers teaspoons. Each dinner service is guaranteed full size for family use, its 97 pieces comprising 12 cups and 12 saucers, 12 tea plates, 12 dinner plates, 12 bread and butter plates, 12 soup plates, 12 sauce dishes, 2 platters, 2 oval covered vegetable dishes, a cream jug, covered sugar bowl, a gravy boat, pickle dish, and a salad bowl. It is handsomely decorated in rich floral design and will surely delight the most fastidious housekeeper. The beautiful set of Teaspoons are in the famous Wm. A. Rogers French Carnation design with French grey handles and brightly polished bowls.

Read our Wonderful Offer

We are determined to establish a national reputation for Dr. Edson's Famous Life Building Blood Tonic and Nerve Pills and are sparing no expense to secure representatives in all parts of Canada who will help us by introducing this famous remedy to their friends and neighbors. That is why we offer to give away these magnificent premiums.

Carnation French Canadian Teaspoons

We pay all delivery charges on these Grand Premiums

Will you sell just 12 boxes among your friends at only 25c. per box?

Send No Money

REMEMBER YOU TAKE NO RISK.

The International Mfg. Co., Dept. D 17 Toronto, Ont.

FREE DANDY BICYCLE AND GREAT WATER PISTOL

Here's Our Proposition for Live Boys

No Money In Advance.

Address—THE REGAL MANUFACTURING CO. Dept. N 22 TORONTO, ONT.

COPPER STOCK EARNINGS

on the 23⅓ cent basis

SEND FOR SPECIAL LETTER.

KEMERER, MATTHES & CO. 108 Bay Street TORONTO

(Members Standard Stock Exchange), (Members Philadelphia Stock Exchange.)

Offices:

New York, Philadelphia, London, Hamilton.

12 Pages

The Evening Examiner

Pages 1-4

VOL. LIX. No. 99 PETERBOROUGH, MONDAY, OCTOBER 29, 1917 PRICE TWO CENTS

Owing to unfavorable weather conditions the

Exhibit of Modern Portrait Photography

Will be continued over FRIDAY AND SATURDAY of This Week.

Troy

140½ Hunter St.

Fear of Hun Subs Caused Mid-Sea Suicide

PARIS, Oct. 28.— Miss Helen Cudahy, daughter of Patrick Cudahy, the Milwaukee meat packer, committed suicide in mid-ocean on October 19, according to the army edition of the Chicago Tribune. Fear of submarine is believed to have been the motive for her act, the newspaper says.

According to this account, Miss Cudahy, who was coming to France on a Red Cross mission, appeared to be cheerful in the early days of the voyage, but when the submarine zone was approached and a convoy met the steamer on which she was a passenger, she remained in her cabin.

A friend who went to her cabin on the night of October 19, found the room empty, the porthole open, and this hurriedly written note:

"It is all for the best. Keep as much as possible from father and mother. Notify my brother Michael."

Search of the boat failed to reveal any further evidences of her disappearance, or any person who witnessed the tragedy. Miss Cudahy's body has not been recovered.

Was With Milwaukee Party.

Milwaukee, Wis., Oct. 27. — Miss Helen Cudahy, joined an ambulance contingent organized here, and the party was to proceed to France, where they were to do nursing at the front. Miss Cudahy is a sister of John and Michael Cudahy.

PENINSULA TAKEN.

Canadian Press Despatch:

LONDON, Oct. 29.—(Official.)—Entire Merokem peninsula near Dixmude has been captured by the Entente forces and additional prisoners have been taken.

ALLIES PLAN TO MAKE THE HUNS STAND AND FIGHT

Have Developments in Store Germans Never Dreamed Of, Says Repington—Military Critic Estimates Huns Have 5,600,000 Still in Service

RESERVES DECLINE

LONDON, Oct. 29.—Col. E. P. Repington, military expert of the Times states that attrition is now hard at work among the combatants. "As far as can be ascertained, the Germans have 5,600,000 men still in the service. Of these 2,200,000 ade in the west and 1,400,000 in the east, the latter made up of somewhat inferior troops. The balance includes depot coast defence and administrative services.

"There are probably not over 500,000 men in the German depots. Of these about 380,000 are below the 1919, which is still under training. The annual class in Germany numbers 500,000 but the unfit and exemptions reduce the figure to about 380,000.

"These and the recovered wounded are now the only sources from which Germany can sustain her armies in the field. If the fighting of 1918 is on the same scale as 1917 Germany must use her classes of 1920 and 1921 or be compelled to reduce the number of her divisions.

"She will probably make every effort this winter to even up the advantages now maintained by the allies in artillery effectives and in the air.

MUST CONSIDER ALLIES.

"This war," continues the military expert of the Times, "we must consider not only for ourselves, but for our allies; we cannot afford to run in blinkers. Major Moraht in the Tages Zeitung of Oct. 6th declares the French fighting strength now stands a little over 2,000,000 men, including all available reserves. He places the permanent or not French losses at 2,270,000, and the number of the French yearly class at 250,000:

"If the French classes are 250,000 a year and ours 350,000, then the allies, France included, can place more young men in the field annually than the Germans. The Germans must also know that we have between 3,000,000 and 4,000,000 men of military age still left in civil life under the age of 42, that the American armies will constantly increase.

HINDY HAS OTHER CHOICES.

"After reviewing the engagements which took place during the past year and a portion of 1916, Col. Repington goes on to state that "the Ypres front is far from being the only one from which Hindenburg cannot run away without fighting, as he did on the Somme last spring. "There are certainly developments in store for the enemy that he dreams not of. The only thing he (Hindenburg) can do is to bring divisions from Russia, in which case he risks his conquests in the east without hope of winning in the west. Meanwhile the allied armies on the west are going to make the Marshal of Germany stand and fight in spite of his 'classic plans.'"

Mr. M. K. Cowan Is Dead

Canadian Press Despatch:

TORONTO, Oct. 29.— Mahlon K. Canadian Press Despatch: Cowan, K.C., former chief counsel of the G.T.R., is dead.

ADVANCE CONTINUES.

Canadian Press Despatch:

PARIS, Oct. 29.—French advance in Belgium continues. German fortifications stormed last night and more prisoners taken, the War Office reports. The French began the attack at five fifteen yesterday morning and captured all positions on both sides of the road between Ypres and Dixmude, a distance of two and a half miles, to a depth of one mile.

MISS BESSIE THOMPSON,

Mount Julian girl who one year ago saved her father's life. On Saturday Miss Thompson was named as the winner of the Chevrolet car offered in the Review Subscription Contest.

The Austro-Germans Have Captured 100,000 Italians

Situation is Grave —Units of Italian Second Army Surrendered Without Fighting - Entente Will Send Aid

GUNS CAPTURED

Canadian Press Despatch:

LONDON, Oct. 29.— Latest reports say the Austro-Germans have captured one hundred thousand prisoners and seven hundred guns on the Italian front.

WILL SEND AID.

Canadian Press Despatch:

PARIS, Oct. 29.—The Entente held a conference here and will send aid to the Italians.

GORIZIA OCCUPIED.

Canadian Press Despatch:

AMSTERDAM, Oct. 29.—Gorizia has been occupied by the Austro-German forces, is the official statement received here from Vienna.

FORCES ENGAGED.

Canadian Press Despatch:

PARIS, Oct. 29.—Forces engaged in the attack on the Italian army consist of two hundred and fifty Austrian battalions and three divisions of Germans.

ITALIANS SURRENDERED.

Canadian Press Despatch:

ROME, Oct. 29.—Units of the Italian second army surrendered or retreated without fighting, permitting the Austro-German forces to break the Italian left wing, says the official report.

MONDAY MORNING BULLETINS

(Canadian Press Despatch.)

Canadian Press Despatch:

LONDON, Oct. 29.— Admiralty report says on Saturday six British and French torpedo boats had an encounter with three German torpedo boat destroyers. Two hits were made on the Germans and they were compelled to retire.

A NEW GAS.

Canadian Press Despatch:

ROME, Oct 29.—Germans are using a new type of gas, which causes itching on the soldiers' face and compels the men to remove their masks and then succumb to the gas.

ADMIRAL DROWNED.

Canadian Press Despatch:

PETROGRAD, Oct. 29. — Russian admiral in command of a submarine flotilla, believed to have fallen off a submarine and been drowned.

CHANCELLOR RESIGNS.

Canadian Press Despatch:

LONDON, Oct. 29.—Despatch from Amsterdam says Berlin papers report that Imperial Chancellor Michaelis has resigned.

SOLDIERS FIRED ON.

Canadian Press Despatch:

PETROGRAD, Oct. 29.—Russian soldiers who fraternized with Germans yesterday were fired on by the Russian soldiers.

Correspondent's Impression Of The Recent Offensive On The Italian Front

Fury of the German Fire Made it Evident That the Enemy Would Seek to Regain the Vast Baiusizza Plateau—Gorizia is the Strategic Centre.

THE OFFENSIVE EXTENDS

ARMY HEADQUARTERS IN NORTHERN ITALY, Oct. 29.—Under the escort of an officer from headquarters the Associated Press correspondent had an opportunity to see Gorizia under a rain of shells from nearby Austrian batteries, and to look out from a castle dominating the city on the vast scene of military operations of which Gorizia is the strategic centre. The trip was made at an opportune moment, just as the Austrians and Germans were inaugurating their heavy offensive from the north in the effort to redeem their recent heavy losses.

A heavy artillery bombardment had initiated the movement, with the Italian batteries responding, along a front of twenty miles running across the Bainsizza plateau toward Tolmino. As the correspondent passed along the road from headquarters shells were falling freely three miles outside Gorizia and there was a steady roar of guns of all calibres, from the big fifteens to the rattling quick-firers. Such an offensive had been anticipated for several days, as information reaching headquarters showed that the enemy was preparing for the supreme move of the year. Austrian forces in the north, where they were no longer required against the inactive Russian armies, had been sent to this front. At the same time the German General Staff had awakened to the possibilities of the Italian front, and for the first time Brandenburg troops were identified along this front and shells from large calibre German guns were falling for the first time from the enemy position on Monte San Gabriel and around Monte Rosso.

This, with the fury of the German fire, made it evident that the enemy would seek to regain the vast Bainsizza plateau, which the Italians recently took, with 100,000 prisoners, as the Italian strip on the plateau opened the way for them to sweep over the Carso range back of Trieste and thus threaten the Austrian defence of Trieste.

It was therefore to protect Trieste and force back the Italians to the old line of the Isonzo River that the enemy forces were tripled, picked Brandenburgers, Saxons, Bavarians, and othere were added to the Austrian forces and the opening stages of the offensive were developed.

The city of Gorizia was entered over a bridge which Italian engineers had thrown across the Isonzo. The massive old stone bridge was out of service, with one of its stately arches blown to pieces. The iron railroad bridge further along had been entirely destroyed by artillery fire. The big paper mills along the river front were a mass of ruins, and lines of jagged walls, with gaping windows, extended for miles along the river.

Entering Gorizia, the city presented an aspect of ruin and desolation, with the crash of falling walls every now and then adding to the area of destruction. Within five minutes the correspondent counted five large churches, including the imposing cathedral, which had been reduced to a mass of ruins. The roof of the cathedral had fallen in from a succession of shell holes and the high altar could be seen above the tumbling side walls. The chief hotel of the city had been blotted out of existence by two large calibre shells. What is left of one of the principal buildings is now used for an emergency fire department to prevent further destruction.

Going to the top of the castle dominating the city, the correspondent had a splendid view of the vast field of the present operations. Immediately in front was Monte San Michel, held by the Italians, and to the left was Monte San Gabriele where the Italians are on one side, with the Austrians still clinging to the top of the other side. The dividing lines between the two forces were discernible clearly from the terrific crashing of guns on both fronts.

The artillery action could be seen dimly, extending over the coveted plateau of Bainsizza and northward to Monte Rosso, where it was later learned heavy infantry actions followed the artillery preparations.

The observations from the top of the castle were brought to a sudden halt in the midst of the explanations of the officer conducting the party. He had just led his companions past an observation post to a stone rampart fronting the castle wall. As he spoke there was a deafening roar of a heavy gun, followed by the whir of a big missile headed straight for the rampart. Instinctively every one recoiled, but it was too late. The big projectile struck not fifteen feet away, tearing through the stone walls and wrecking the observation post which the party had just left. All went over like a row of bricks and lay stunned under mountains of mortar, dirt and stone. The projectile had hurled a mass of small stone like bullets, and one of these made a slight gash in the face of a member of the party.

After the party had clambered over tons of debris thrown up by the shot, army surgeons dressed the face wound of the injured men and pronounced it merely superficial. Thus the observation of the first stage of the Austro-German offensive was brought to a sudden termination, which narrowly bordered on tragedy for several well-known British and Italian writers. The trip had shown, however, the desperate character of this initial artillery fire and the momentous nature of these culminating movements in which Germany comes to aid Austria in overcoming Italy's success of the year.

On returning to headquarters tonight, all the impressions gathered from the observation were confirmed as information reaching the high command shows this is the opening of the greatest offensive the Austrians and Germans have attempted against Italy.

Mr. Charles T. Thompson, correspondent of the Associated Press, who wrote the foregoing despatch, was one of a party of American newspaper men on the highest rampart of the castle at Gorizia, on the Isonzo front, during a violent cannonade, when a shell fell a few feet from them, burying the whole party under earth and mud. Mr. Thompson was hurt. He was wounded slightly in the right cheek and his injury was dressed immediately at a neighboring port.

OBITUARY.

WM. WALTON MILBURN.

William Walton Milburn, Lot 3, Concession 2, Smith, died yesterday. Deceased has been ailing for some years, but his death came suddenly after two-days' serious illness. He was 83 years of age. The funeral will take place to-morrow afternoon from the family residence to the Little Lake cemetery.

Whale Meat As Food.

Whale meat adaptability for human food appears no longer in doubt. Wherever sold people have rapidly become accustomed to it. Many prefer it to the best beef. This means a great deal for every locality where whaling stations are in operation. The supply from one whaling station alone will save the consumer $600,000 a year. It will obviate the slaughter of 10,000 head of cattle of an average weight of 500 pound net on the block. If for the purpose of conserving the cattle supply it were necessary to stop slaughtering cattle for a year enough whale meat could be obtained from the whales caught in North American waters to provide a substitute. As a war measure, think about it.

Blind Operators.

Blind soldiers are being trained in France as wireless operators. When the sense of sight is lost the sense of hearing and touch become intensified, and acuteness of hearing and sensitiveness of touch are the qualities most needed in a wireless operator.

Special Sale

No. 1

Hot Water Bottles

Guaranteed for 2 years. Reg. $2.00. Sale Price

$1.29

No. 2

Palmolive Soap Free

Buy 2 Cakes for 25c and we will give you

One Free of Charge

McDERMID & JURY'S

The Safe, Satisfactory Druggists

The Rexall Store

COR. GEORGE & CHARLOTTE

MISS BESSIE THOMPSON WON THE AUTOMOBILE IN REVIEW CONTEST

Miss Bessie Thompson, Mount Julian, won the Chevrolet car offered by the Review in their recent subscription contest.

Miss Thompson a Heroine.

Miss Thompson's success is to her friends doubly satisfactory, in consideration of her heroic action in risking her life and saving her father. It will be remembered that in November, 1916, Mr. William Thompson and Miss Bessie while returning from Young's Point during a terrific thunderstorm at midnight in a small launch, ran on a rock at the head of Clear Lake. Mr. Thompson lit a match to see the location and the gasoline in the engine exploded setting fire to the launch. They were compelled to swim for shore which was some hundred feet away and the lake in an unusually tempestuous condition, which added to the bitter coldness of the water made progress exceedingly difficult. When within about fifty feet from Mr. Robert Neil's cottage, Mr. Thompson became exhausted and told his daughter to go on and leave him. Miss Thompson, although in an exhausted condition, turned round and compelled her father to use her as a support, and with great difficulty made the shore and Mr. Neil's cottage where friends found them the following morning.

Saw the Blaze.

Mr. and Mrs. Jack Strickland, who were camping at Point of Rocks near the wrecked launch, saw the blaze, but think it to be a barn at some distance burning, paid no attention, and did not hear of the heroic action for some days.

Winners in the Contest.

Miss Thompson's votes by which she won the car numbered 2,803,510.

Miss Lillian Routley, winner of the Heintzman piano, 2,168,250.

Miss Melissa Alford, winner of the Columbia, 1,866,430.

Miss Emily Horsfield, winner of the bedroom suite, 1,565,500.

Mr. Cecil McCliggot, winner of the kitchen cabinet, 1,404,250.

Youthful Old Age

Keeping "young" depends upon maintained vigor, elasticity of muscles and arteries and an active mind that keeps in happy touch and sympathy with the pleasures and affairs of youth. These desirable conditions are splendidly aided by

INSTANT POSTUM

a snappy flavored, delightful cereal table beverage, entirely free from those non-food, harmful elements—caffeine, for example—which tend to harden the arteries and bring on premature old age.

"There's a Reason" for

Instant Postum

Sold by Grocers everywhere!

1847 ROGERS BROS. SILVERWARE

LOVERS of silverware admire the distinctive beauty of the Cromwell Pattern, here illustrated.

But deeper than its exterior beauty is its exceptional durability, the result of seventy years actual experience in making this brand of silverplate. Only the proper combination of beauty and durability can give utmost value.

There is only one ROGERS BROS. The date identifies the genuine.

Sold by leading dealers. Unqualifiedly guaranteed.

Made in Canada by

MERIDEN BRITANNIA CO., Ltd.

Hamilton, Ontario

ADVERTISING RATES

Measurement, Agate, 14 lines One Inch
Transient Display .....35c per inch
Transient Reading .....60c per inch
Block Local .....75c per inch
Minimum Contract Rate, for Display, 1,000 inch contract, 18c per inch.
Minimum Contract Rate for Readers, 40c per inch.
Legal and other notices, 8c per line for first insertion; 4c per line for subsequent insertions.

CONDENSED ADVERTISEMENTS

Minimum charge 10c of 1c per word for first insertion; ½c per word for subsequent insertions. Add 10c to cover postage on replies, if out of town.

BIRTHS, MARRIAGES,

Daily Examiner 25c
Daily and Weekly Examiner 50c

DEATHS.

Daily Examiner 50c
Daily and Weekly Examiner 75c
All advertisements subject to the approval of the Management.
Address:
THE EXAMINER, PETERBOROUGH

PERSONAL.

ADVERTISERS ARE REMINDED THAT IT is contrary to the provisions of the postal law to deliver letters addressed to initials only; an advertiser desiring to conceal his or her identity may economically do so by having replies directed to a box at this office; ten cents added to the cost of advertisement will ensure the forwarding of letters to any out-of-town address.

GRAND TRUNK RAILWAY SYSTEM

Highlands Of Ontario

CANADA

The Home of the Red Deer and the Moose

OPEN SEASONS

DEER. November 1st to November 15th inclusive.

MOOSE. November 1st to November 15th inclusive. In some of the Northern Districts of Ontario, including Timagami, the open season is from November 1st to November 30th inclusive. In that part of the Province of Ontario lying North of the Canadian Government Railway from the Quebec to the Manitoba boundary, the open season for Moose is from October 10th to November 30th. m-w-f

Full particulars and literature giving Game Laws, Hunting Regulations, etc. on application to A. McNab, G.T.R. Depot, Phone 136; or G.B. Doran, 324 George Street, Phone 259

Railway Time Tables

GRAND TRUNK RAILWAY.
CORRECTED TO APRIL 29TH, 1917

8.10 a.m.—For Port Hope, making connections for all points on the main line east and west arriving Toronto 11.05 a.m.
7 a.m.—For Lakefield.
8.55 a.m.—For Hastings, Campbellford, Stirling, Madoc, Belleville, Deseronto, Napanee, Kingston, Brockville, Montreal.
2.59 p.m.—For Lindsay, Orillia, Collingwood, Midland, Penetanguishene, North Bay, Toronto, Hamilton, Niagara.
1902 a.m.—For Millbrook and Port Hope making direct connections at Port Hope for Toronto arriving Toronto 5.15 p.m.
12.45 p.m.—For Lakefield.
12.02 p.m.—For Millbrook, Port Hope and all points on the main line, east and west. Close connections at Port Hope with International Limited for Toronto, Detroit and Chicago.
1.38 p.m.—For Hastings, Campbellford, Stirling, Madoc, Belleville, Deseronto, Napanee, Kingston and Brockville.
5.45 p.m.—For Lakefield.
5.40 p.m.—For Lindsay, Orillia, Midland, North Bay, Toronto, Hamilton, Niagara Falls, Buffalo, New York.
8.30 p.m.—Local for Lindsay.
9.19 p.m.—For Millbrook, Port Hope, Belleville, Kingston, Brockville, Montreal and Boston.

CANADIAN PACIFIC RAILWAY
Corrected June 25th, 1917

GOING EAST—
**8.40 p.m.—Indian River, Norwood, Havelock and Tweed.
12.10 a.m.—Kingston, Smith's Falls, Ottawa, Montreal, Quebec, St. John, N.B., Boston and New York
**11.35 a.m.—Norwood, Havelock, Tweed, Perth, Smith's Falls, Ottawa, Montreal and Intermediate points, and all points east of Montreal.
*1.41 a.m.—Norwood, Havelock, Tweed Perth, Smith's Falls and Ottawa.
GOING WEST—
*4.58 a.m.—Toronto, Owen Sound, Guelph, Goderich, Hamilton, Buffalo, New York, Galt, Woodstock, St. Thomas, London, Chatham, Detroit and Chicago.
*5.59 a.m.—Myrtle and North Toronto.
**7.35 a.m.—Toronto, Hamilton, Buffalo, Rochester, and New York, Intermediate points between Peterborough and Toronto.
**9.15 a.m.—Lindsay, Orillia, Port McNichol and Intermediate points.
**4.00 p.m.—Toronto, Hamilton, Brantford, Buffalo, New York, Guelph, Galt, Woodstock, London, Detroit and Chicago.
**6.45 p.m.—North Toronto and West Toronto and Intermediate points.
*Daily **Daily except Sunday.

"Anything in Canvas"

Awnings Taken Down and Stored

A Postal Card or Telephone will bring us to your store or home.

D. HARDIE
Practical Tent, Sail and Awning Maker
376 Water St. Phone 688

LUMBER

BUILDERS' MATERIALS of all kinds. Shingles, Scantlings, Joist and Bill Stuff, Mouldings, Casings, Base and all kinds of Finish, Boxes and Box Shooks, Slabs and Mill Wood.

Alf. McDonald Estate
POINT ST. CHARLES MILL.

Our Serial Story Page

"THE PAINTED WOMAN"

By FREDERIC ARNOLD KUMMER

(Continued from Saturday.)

"What business?" the Portugee asked, in quick alarm. Since hearing that which confirmed his suspicions, he had already formed a plan. Ormiston and his companions would doubtless continue their carouse until the morning. This would give him two hours, at the least, before the dawn. What better opportunity, to put his plan into execution. He had but to threaten Ramona with exposure, and she would be obliged to do as he wished. It was essential to success, however, that Ormiston should not be apprised of the state of affairs, at least not until there had been time to carry out his intentions. Mistress Devereux, in her haste, seemed bent upon robbing him of his opportunity. "What business?" he repeated blandly.

"To see the Firebrand, of course, and tell him what has been going on, during his absence," the woman snarled. "Do you think I would miss so fair a chance for revenge? The jade has laughed at me once too often. Where is he, Portugee?"

"Aboard ship," the latter lied glibly. "He is weary, after the voyage, and would sleep. Go you to the quay and find a boat. The vessel lies five cable lengths on shore, to the south. He will waken quickly enough, by my soul, when you tell him the news."

The woman thanked him and hurried off through the darkness. Portugee, with a malicious grin, took himself off with all speed in the opposite direction. Within a few moments he was making rapid progress along the old Spanish Road.

Matters, however, turned out differently from what he had expected. Scarcely had he left the town, when Ormiston and his companion appeared from the Turk's Head amidst a crackle of laughter, and set off in a like direction. The Firebrand had wearied of the poor sport of the taverns. A woman, drinking with them, had by a chance remark aroused within him vague suspicions. "A pity, by my faith," she had laughed, "that the Mistress Ramona must sleep alone." The remark had been made in jest, but Ormiston fancied he detected beneath the woman's laughter a sneer. Nothing would do but that Tench and the others should accompany him to the house, there to drink a parting round before he betook himself to his bed. They agreed, unwillingly enough, but experience had taught them that it was not well to oppose their leader, when he was in his drunken humours.

Mistress Devereux, meanwhile, had made her way with all speed to the water front. It took her a long time to find a boat. At last she managed to arouse a sleepy negro boatman, and ordered him to take her out to Ormiston's ship.

They wasted much time searching for it. The night was overcast, and the surface of the water dark and covered with mist. When she at last returned to the shore with the information that Ormiston and his men were in the town, she cursed the Portugee roundly for having sent her on a fool's errand.

It was on the quay that she came across two shadowy figures in black. Some faint streaks of light in the east enabled her to discover who they were. A sardonic smile curled her heavy lips. She went up to the two men and addressed them.

"You are Puritans, are you not?" she asked.

The two looked at her askance.

"We be honest servants of the Lord," the foremost of the men replied, "nor have we inclination for traffic with harlots."

Mistress Devereux laughed quite mirthlessly.

"My own inclination is no more keen," she retorted, sourly. "I would speak with you concerning a different matter. Do you seek news of a young man who was with you when you came here before?"

"We do," the two men replied in a breath. "Know you aught of him? We fear greatly that he has been foully dealt with, yet we do not wish to return to our country without some sure knowledge of his fate. For that reason have we but now returned from The Havana."

Mistress Devereux regarded them with a hard smile.

"He is well enough, I'll warrant you," she said. "Making a soft nest for himself in the arms of a woman."

"A woman! God forbid."

"'Tis the truth, by our Lady! Ever since you sailed, has he lain at the house of one Ramona de Lara, the woman of him we call The Firebrand. Mayhap you know the place, two miles out, along the Old Spanish Road."

"Know it! Have we not been there? The lying wench swore to us that she knew nothing."

"Even so. Yet you will find him in her arms. I wish you a safe journey." With a smile of malice she turned away and made all haste to the Turk's Head.

Here she found Tench and his companions, who had by now returned from their unwilling expedition with Ormsiton. The Portugee, too, was with them, in a sour temper. Without doubt, he reasoned, both Ramona and her lover were dead, unless The Firebrand had decided to reserve them for a death more unkind than that of the sword. The thought that his dreams were over sent him muttering to his cups. Of Barton's presence in the house he said nothing. In truth he would not have been sorry, had the morning proved that the Puritan could also handle a sword.

When Mistress Devereux demanded Ormiston's whereabouts, Tench informed her, sourly enough, that they had but now returned from escorting him to his house. She was astonished beyond measure. If Barton was with Ramona, as she felt certain he must be, why had not his presence been discovered. Was it possible that he had concealed himself until Ormiston's companions had gone, so that he might dispose of the latter when he slept? She burst out all at once with her news.

"The Firebrand's woman has had a Puritan sailor beneath her roof these three weeks. He is there now."

Tench gave a grunt of disbelief.

"We saw no one," he muttered. "Is this some idle gossip of a jealous woman?"

"It is the truth," she protested hotly. "I saw the fellow myself, this very night. If you do not believe me, come and see for yourselves. You have left The Firebrand in grave danger. Even now, he may have been done to his death."

"I'll warrant Bull Ormiston is able to take care of himself," Tench retorted. He had no inclination to again make the long journey out the Old Spanish Road.

"In fair fight — yes," the woman cried, "but what could he do against treachery. Once asleep, they will murder him, of that be sure. I am going straightway to see what has occurred. Who values the life of his captain will come with me."

They staggered out after her, moved by her words. Portuguese Joe went with them. He scarcely shared Mistress Devereux's fears, but consoled himself with the thought that Ormiston's death would be, to him at least, by no means a matter for regret.

CHAPTER XIV.

A gray and desolate silence filled the great room. Ramona de Lara, crouching pitifully against the wall, was no longer conscious of the passage of time. Ages seemed to have elapsed, since Barton left her, although in truth he had scarcely passed beyond the threshold of the door.

In her heart desolaton reigned. She believed that love, which so short a time before had illuminated her whole being with its glory, had now departed forever. Ahead of her she saw but death, or the covetous arms of Portuguese Joe, thought of which made even death seem welcome.

Barton, his face like flint, turned from the woman he loved only to find that with each passing moment his footsteps faltered, as though some bond, invisible, intangible, yet stronger than material things, held him back, drew him once more toward that which had been the chief desire of his heart. As he descended the steps of the house and staggered toward the gateway in the wall, he seemed to be straining against some mighty force, that bade him turn and comfort the woman who had placed her soul in his keeping. At the gate he hesitated. The thought that he would never see her again, after this moment, became well-nigh unendurable, yet what could it avail either of them that he should turn back now.

She on her part, recognizing the inevitable, facing it with blind courage, still longed to see him once more, before he should become to her for all time only a memory. She groped her way toward the door, struggling to her feet with desperate energy. It seemed inevitable that she must be too late.

As she reached the stone steps that led down to the garden she caught sight of him, supporting himself by one of the posts of the gate, his haggard face turned toward her as though seeking some last message of farewell.

There was a pearly clearness to the sky, a soft yet vivid brilliance that presaged the quick coming of the dawn. In the garden the gray mists were gone, although they clung wisp-like to the low-growing foliage down the hillside, and lay heavy along the distant beach. It seemed to her that these mists of doubt, rolling dense through the valley below, no longer encompassed them. They stood almost in the sunshine, surrounded by the clear radiance of the dawn. A ray of light broke through the palm fronds to the left and struck full upon Barton's face. The agony she saw there hurt her more cruelly than even her own wounds.

"John!" she called, very slowly, and clutched the scarlet cloak about her breast. "John!"

He did not answer her at first, and his eyes, when they sought hers, seemed those of a man in a dream. Presently she heard his voice, very low, filled with a great longing.

"What do you want with me — now?" he asked.

She scarcely knew what to say to this. Words seemed so pitifully inadequate. She crept down the steps and went toward him.

"You—you are going away?" she whispered, then grew silent at the absurdity of her question.

"Is it not better so?" he said.

"You—you hate me?" The thought caused her the most poignant suffering. Even now, she could not feel that she deserved his hatred.

"What have I to do with hate—or love—or with you?" he demanded. In spite of the longing of his heart, the Puritan within him rose incessantly to the surface. In the scarlet cloak, she appeared to his outraged sensibilities a fallen woman, a wickedly crimson blot against the purity of the morning.

"Have you no pity?" she whispered, her arms trembling toward him.

"Ay; naught but pity. But we spoke of love." He turned from her, his face quivering. "Love!" there was a hideous note of mockery in his voice. "Such as you, to talk of love! A light woman, Mistress of a cutthroat—plaything of a drunken buccaneer. Love!" His voice rose hight in tremulous indignation. Of her past he knew nothing. She was but what he had seen her to be—a courtesan, who had attempted to palm herself off on him as an honest woman. That she had so lied to him hurt him most of all.

"John—John," she cried. "Judge me not."

"God forbid! Let Him do that." Once more he made as though to leave her, and still the bond between them held him faltering within the gate.

"Ah—stay but a little while, and hear me. There are things that you should know——"

"Do I not already know enough?"

"Do you then think me nothing more than the light-o'-love of that poor thing lying so silent in there?" She pointed toward the door of the house. "Do you think that, John?"

"Were you not his mistress?" His voice was very bitter, very stern.

"Ah—no—no. Betetr than that. His slave."

"What matters it? I thought you an honest woman. Have you not lied to me enough?" He turned from her with a gesture of impatience.

"Wait—wait—just a little while. See!" She came very close to him and touched his arm, then pointed to the eastern horizon. A great blaze of crimson and gold flashed toward the zenith. "The sun is barely risen, and the night was all I had—all—I—had. Her voice choked with sobs.

"What can it profit either of us that I should stay?"

"Ah—John—John—you do not understand."

"What is there to understand? You were his mistress." Suddenly a new thought came to him. How long have you lived with this man?" he asked.

"Two years." She told him the truth, her voice very dull with shame.

"Two years! Almighty God!"

"Two eternities, since he killed my father, and brought me here—a slave."

"He killed your father?" The thought filled him with sudden pity.

"Yes. Don Francisco de Lara, of Seville. He had been made governor of Porto Bello by the king. We sailed from Cadiz, on The Rio del Oro. I was so happy—ah—so happy——"

"Why tell me this?" he interrupted hoarsely, as though unwilling to admit the sympathy he found swelling in his heart.

(To be continued)

LIVE POULTRY WANTED

Highest Market Prices Paid for all good fat stock delivered here at the Storage as follows: Hens, Chickens, Turkeys and Ducks.

WM. SCOTT & CO., Ltd.
Cold Storage - Ashburnham

The TRANSCONTINENTAL

Lv. TORONTO 9.00 P.M. TUESDAY, THURSDAY AND SATURDAY
Ar. WINNIPEG 6.00 P.M. THURSDAY, SATURDAY AND MONDAY

Connecting at Winnipeg for all Western Canada and Pacific Coast Points

HOMESEEKERS' EXCURSIONS to WESTERN CANADA

EVERY TUESDAY UNTIL OCT. 30th, 1917
Low fares in effect and tickets good for two months.
Time Table and all information from any Grand Trunk, Canadian Government Railways, or T. & N. O. Railway Agent.

Expert Testimony.

To speak distinctly and directly into the mouthpiece—

AN eminent telephone man of 30 years' experience says that this is the great need in telephoning. Over half the service difficulties would disappear if ***distinct*** and ***direct*** speaking were practised.

¶ To speak ***towards*** your telephone from a yard or so away, or to speak ***across it*** means bad transmission—often wrong numbers, misunderstanding and annoyance.

¶ You can help the service, avoid wrong numbers, misunderstanding and annoyance, by speaking ***distinctly***, and ***directly into the mouthpiece***, with the lips about half an inch from its rim.

"Good service * * * our true intent."

The Bell Telephone Co. of Canada

SUNLIGHT SOAP

Sunlight Soap is made for the housewife's profit, for only thereby can the makers hope to profit. Sunlight Soap makes your work lighter, your clothes whiter, your home brighter. It is mild and pure and does not harm either hands or fabric. 145

Sunlight Soap

Country Children.

Alice Freeman Palmer, the far famed president of Wellesley college, grew up as a farmer's daughter. In after years it is said that she was always sorry for children who do not grow up with the sights and sounds of the country. "One is very near to all the simple, real things of life on a farm," she used to say. "There is a dewy freshness about the early out of door experiences and a warm wholesomeness about tasks that are a part of the common lot. A country child develops, too, a responsibility—a power to do and to contrive—that the city child, who sees everything come ready to hand from a nearby store, cannot possibly gain. However much some of my friends may deplore my own early struggle with poverty and hard work, I can heartily echo George Eliot's boast:

But were another childhood world my share,
I would be born a little sister there.

—St. Nicholas.

Origin of Chalk.

Deposits of chalk are found on some shores of the sea. A piece of chalk, such as the teacher uses to illustrate something on the blackboard at school, consists of the remains of thousands of tiny creatures that at one time lived in the sea. All of their bodies excepting the chalk—called carbonate of lime in scientific language—has disappeared, and the chalk that was left was piled up where it fell at the bottom of the ocean, each particle pressing against the other with the water pressing over it all, until it became almost solid. It took thousands of years to make these chalk deposits of the thickness in which they are found, says the "Book of Wonders." Later on, through changes in the earth's surface, the mountain of chalk was raised until it stood out of the water and thus became accessible to mankind, including schoolteachers.

Clique Rules Russia.

The executive government of Prussia is wholly in the hands of the king, whose council of ministers is appointed by royal decree. The Prussian law-making body has two chambers, the upper one of which is made up of royal princes, territorial nobility, and a number of magnates named by the king, with a few burgomasters of large cities. The lower house, which has 413 members, is elected by the great body of Prussian citizens above the age of twenty-five, on the now famous three-class system. Those who pay the highest taxes to the total extent of one-third of all the taxes paid constitute the first class and exercise one-third of the electoral power. Those whose taxes in the aggregate constitute a second amount equal to a third of the whole form the voters of the second class, and they in turn have a third of the voting power. All the rest of the citizens who pay taxes constitute the third class. The first and second classes, made up of the large taxpayers and constituting perhaps 15 per cent. of the entire number of voters, have twice as much political power as the remaining 85 per cent. of the voters. Thus, as we have previously stated, a voter of the first class in Berlin has fifty times as much political power as a voter of the third class. In the Essen district, where the Krupp works are located, it is within bounds to say that one voter of the first class has as much voting power as fifty thousand voters of the third class.—From "The Progress of the World," in the American Review of Reviews.

Sore Eyes Granulated Eyelids, Eyes inflamed by exposure to Sun, Dust and Wind quickly relieved by Murine Eye Remedy. No Smarting, Just Eye Comfort. At Druggists or by mail 50c per Bottle. Murine Eye Salve in Tubes 25c. For Book of the Eye FREE ask Murine Eye Remedy Co., Chicago

FOR SALE

LOTS

On The Late Senator Cox Homestead

Beautifully Situated

Apply---437 GEORGE ST.

NO BETTER TIME!

TO HAVE YOUR PROPERTY INSURED AGAINST LOSS BY FIRE THAN NOW. No better or safer Companies to take out a policy with, than those we represent.

You may have much or little, it's worth insuring.

See us about Fire Insurance To-day!

Davis-Thompson Company
LIMITED
Insurance and General Agency
PETERBOROUGH, ONTARIO

HOME INTERESTS

How to Make "Filet Fringe"

Fig. 1. Filet loops mounted on the linen thread.

THIS filet fringe is intended to trim the lower edge of window shades or draped curtains or for the covers of the backs of chairs or automobile cushions.

Fig. 2. Work half finished.

It is also employed to finish the lower edges of lampshades and edges of table covers.

There are a great variety of such fringes.

This is a very simple one that any one can make.

To start this fringe use a piece of stout linen thread corresponding to the length of the piece desired. Attach this to two nails this distance apart, so you can work on it without having to hold it. Work over this thread the number of loops to correspond to the length of the desired fringe. (See Fig. 1.)

When you have got to the end of the thread—the length of the fringe—you take

Fig. 3. The large loops of the last row and the mounting of the fringe.

out the mesh needle and go in the opposite direction, working in each of the loops of the first row. Then continue in the same manner for the other rows. (See Fig. 2.)

After having made four rows, you use for the fifth—which is the last row—a mesh needle which is a little larger, so that the loop will be larger to knot the fringe through. (See Fig. 3.)

When this row is terminated you prepare a cluster of six threads for the fringe for each loop. The length, of course, should be double the length desired.

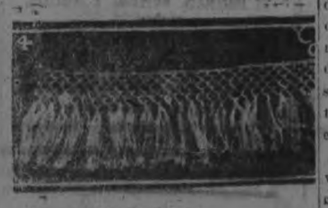

Fig. 4. Finished fringe.

Then you double over these threads and pass them through the loops from the exterior to the interior, until the two ends are of equal length, after you have made a knot. (See Fig. 3.)

As soon as the fringe is all placed run the mesh needle through the top row of loops, stretch the lace on a table, comb out the fringe and take a pair of scissors and even off the lower edges. (See Fig. 4, the finished fringe.)

Novel Notes.

The introduction of colored velveteen for coats as a substitute for the expensive silk sweater lowers the price of one open air garment when it is not made by an expensive tailor. Velveteen has suddenly leaped into the summer fashion along with the new autumn hats. It is frequently chosen in green, lapis lazuli, blue, burnt orange and black. Its summer use is not confined to sport coats; it is worn by smart women for sport skirts.

Fine Turkish towelling has recently been admitted into fashion. Ingenious women have found out that the bathroom can be robbed for the tennis court. Two extra large towels with a good looking colored border serve for a blouse with elbow sleeves and a colored cotton sash. This makes a more commendable sport garment than linen, voile or silk.

Scarfs and collarettes of tulle in maroon, beige and all colors are now worn with thin frocks. Purely decorative are most of these airy trifles, which are altogether transparent, forming a sort of cloudy frame for the face. Half ruche, half collar, with picturesque floating ends, these bits of tulle are more than worth their weight in gold. Very effective is a cache-nez of vivid red crepe heavily embroidered with gold thread. It is worn with a white frock.

Economics in Food Being Taught on Special Trains by Experts

No. 1—Studying the Use of the Drier.
No. 2—A Lecture on Food Values and Economics.
No. 3—Interior of Exhibition Car.

THESE "food trains" which bear the gospel of food economy and preservation to the people of the country are a familiar sight these days. The railroads of the United States are doing their "bit" in giving the use of special cars to aid in the good cause. The writer recently happened to come across one of these "food specials." She found the demonstrator and her assistant doing up their luncheon dishes and making various and sundry preparations for the afternoon. Both looked real homy, especially the head demonstrator, in her calico kitchen gown. The early comer beamed at her and tried conversation, but with scant success.

"Let's get the dishes washed," said the demonstrator to her assistant. The early comer liked her businesslike way and made a mental note that she was a good housekeeper. She had just the right snap, not exactly cross, but the domestic step-lively air without which no house can be well run. She sliced a beet deftly and the visitor, having copied a recipe about boiled salad dressing, let her eye rest on the admonitory motto, "Make economy fashionable."

"What are you going to demonstrate today?" she asked.

"Peas and huckleberries, one vegetable and one fruit."

"Is that all?"

"Yes, for the canning. I may give a few dishes besides."

"I think I'd better dress, some one else might be coming," said the assistant apprehensively. "I'll shell the peas afterward."

She disappeared to her boudoir somewhere at the end of the car and the demonstrator deftly peeled and piled and placed things on her little counter and in an ice box, keeping an eye meanwhile on the kettle boiling on the stove behind her. "You can look at the canned things in the next car," she said pointedly to the visitor, who met at the door the next contingent of ladies seeking light on the abstruse mysteries of putting up.

Don't Be a Drudge

HOUSEWORK, with its ceaseless, humdrum duties, often causes a woman to "go to seed," to become listless and indifferent to both her personal appearance and what is going on around her. She fails to make her work agreeable, to keep her mind freshened and alert. The successful girl or woman in the business world realizes the importance of keeping her mind brightened and of doing her work in such a way that it will come easier. The result is each day is met with the right thought, the work is done systematically and the worker herself becomes more capable—better fitted to meet the unexpected demands that every little while come up.

"We are not all fitted for housework," we say apologetically; "that is why so many of us are failures at it." There is, of course, some truth in this. Indeed, we are not all fitted for housework but every woman knows that when she assumes the management of a home she, and she alone, is responsible for the success or failure of the work in that home.

Drudgery of Housework.

We hear a lot about the "drudgery" of housework, but if women would only study up on it housework would not seem as distasteful as many women seem to think it is. In these days of labor saving devices it seems incredible that women will worry along in the old way of doing things. Tell a woman whose shoulders have become bent from broom sweeping that a carpet sweeper will do the work better and easier and you will not be thanked for your trouble. She will cling to the broom, meanwhile bemoaning the fact that her work is "never done." The old fashioned cook and her coal stove have been lauded sky high, but the delicious meals prepared these days in the fireless cooker have the oldtime cook and her coal fire beaten a dozen different ways.

The woman who has become a household drudge has only herself to blame. No man likes to see his wife in that rôle. Any woman who can read can make her housework easier and do it better. Take, for instance, the splendid household articles published each evening in the papers. Cooking, sewing, caring for babies, the general work of the house—all subjects that interest the average woman—are handled in such a way that every one of us can learn a lot from them.

The banker, lawyer in fact, every professional and business man reads up on his particular work. Why cannot women see the logic of reading up on their household needs? The wife, the mother in her home, has been intrusted with a greater work than the most successful lawyer or banker in the world.

APPRECIATE THE SMALL PLEASURES

"TAKE Joy home with you and cherish her," is the refrain from an old song, which might well be the text for living with some of us. For we must cherish Joy if we would keep her with us. She is quickly gone unless given a cordial welcome.

It is one of the hardest lessons life has for us, that of cultivating gladness. We are so prone to think that Joy comes only by way of the highroad and the gilded coach, when, on the contrary, ofttimes one may find her in some simple country lane, sweet with the fragrance of mown grass from the harvest, or behind a plodding steed, or even, it may be, in the crowded streets of a great city.

After all, what is joy if not the capacity for enjoyment? Without this one may find no pleasure in anything, however beautiful or wonderful it may be.

Real Happiness.

It is the little things that we must learn to enjoy if we would find real happiness in life. There are so few big moments. Life is so made up, in its very warp and woof, of the trivial that, unless we learn to find our happiness in the small doings of each day, we shall go beggars for the "oil of gladness."

It is just as impossible to do a task well and not to be conscious of a sense of achievement as it is to slight a job and not have a twinge of dissatisfaction.

We may call this conscience, or sense of duty, or whatever we choose, but when all is said and done it is nothing more than the inevitable reaction, which is pleasant or unpleasant, according to the accomplishment.

We all enjoy the wonders of travel, good music, good books, good food, good company, but unless we cultivate the habit of enjoying the little things, the daily trifles, we must inevitably miss much of the pleasure of life.

It has been said that no one enjoys life so much as the people who are neither rich nor poor, for the poor lack opportunity and the rich are satiated with what opportunity too frequently has offered them.

However that may be, it is certainly true that we who make up the class of neither very rich nor very poor are most fortunate in America to-day.

For us the theatres offer endless attraction at little cost an evening, pictures from the world's end, music by many of the best artists, travel scenes from every corner of the earth, history in making—all these for a merely nominal sum, with no expense of rich toilette or cab hire, no obligation except to enjoy the pleasures which have been provided.

For us, too, the great libraries of the world have been built, and here we may hold comradeship with men and women of all nations—the brightest minds of the world—meeting them without timidity from between the covers of a book.

Modern Advantages.

For us are the parks and the museums and the thousands of other things in which the city takes pride. The song and the sunshine and the glory of living are ours. There is no excuse for any one to be bereft of the joy of living.

But these are of little account unless we have the power of enjoyment. If you have not this, "take Joy home with you and cherish her."

You will find her a worthy companion, for she will strike hands with you in dark hours of the night and make days of sadness sweeter for her coming.

For joy is, after all, the appreciation of the wonderful world in which we live.

WINNING THE WAR WITH SUBSTITUTES

WHEAT BREAD has always been such a matter of course article on the family bill of fare that its familiarity has, perhaps, bred contempt for its value.

Never until recently have most of us realized how very important wheat is as a food, and how very precious.

Nothing is just as it was before the world conflict, and now the once humble wheat is taking on an exalted value because of its threatened scarcity.

Food for Our Soldiers.

Our soldiers and those of our allies must be well fed in order to fight well.

Not one of us who would not gladly give a quarter loaf of bread to any soldier who came to our door and asked for it.

And yet, although they may not be asking for it in such a manner, they need it badly just the same.

Every housewife among us can do her share to prevent the men who are fighting for us from going hungry.

You ask how?

Simply by reducing our national habit of using all wheat flour in bread making to a three-fourths quota and substituting for the other fourth some other kind of flour.

Thus we can release one-fourth of our wheat supply for shipment abroad and also treat our families to new and appetizing breads, which will be just as nutritious as our accustomed white loaves, or even more so.

The most sane way to go about this is for every woman to use as her substitute that which is the least expensive and the most plentiful in her locality. For instance, the Southern housewife would have at her command the sweet potato.

Corn is probably the most important of all substitutes. It is practically a universal crop and available in almost any part of the United States.

"For health's sake eat corn," was once the slogan, and now is added, "and for national economy."

Rice, a common and fairly cheap foodstuff, is another splendid wheat substitute. It may be used either ground into meal or boiled and added to the flour in bread making.

Broken rice, which is just as good for bread, is much less expensive.

Some of our leftover potatoes we could use very advantageously as the one-fourth substitute. They make very delicious bread, as most farmers' wives can tell you.

The woman of the South has a treasure in the humble peanut, which is just becoming recognized as one of the most nutritive of foods.

Bread made entirely or partly of rye is extremely wholesome, although the all rye bread is black and not so attractive looking, perhaps.

Bran is healthful and a body regulator, and the bread most nourishing when used in correct quantities.

In Place of Wheat.

Perhaps because it is so common the white bean is shamefully neglected. But when ground it offers a splendid meal to combine with flour.

Buckwheat can be quite as successfully made into bread as into pancakes.

The soy bean is a Southern crop which is just coming into its own. The soy and the dasheen, another way down South product, can be used as is the potato in bread.

Chestnuts, dried peas and dried bananas have all been proved good bread ingredients.

Remember, every cupful of a wheat substitute sets free a cupful of wheat for our men "over there."

Successful Wives

IT is one of the oddest things in the world, if you stop to consider it, that if a woman is going to follow a profession or an artistic career she is given long years of careful study in preparation, and yet thousands of girls embark yearly on the greatest of all careers, wifehood and motherhood, without the slightest knowledge of the simplest rules of housekeeping.

The average girl marries and takes up housekeeping without ever having had any experience in cooking, in ordering for a home or in keeping household accounts.

In blissful ignorance of the problems before her, she takes up the rôle of housekeeper, totally unprepared and untrained in any one of the innumerable branches of domestic science.

Efficient Housekeeping.

After a month she begins to realize that there is more to the task she has undertaken than she had ever dreamed of.

The problem of ordering alone is an insoluble mystery to her, for, without knowing one cut from another, she finds herself paying good prices for the toughest meats. The butchers invariably take advantage of her ignorance and charge her porterhouse steak prices for the toughest of round steaks.

Then cooking each meal presents vast, unexplored regions to her dazed mind. A dinner means all sorts of complications to the uninitiated, and the young wife, inexperienced in the simplest forms of culinary art, finds that her knowledge of making "delicious fudge" does her very little good in preparing a broiled steak, a roast chicken or a breaded fried fish.

She serves such uneatable meals, as a rule, that the young husband must needs exert every atom of his patience to refrain from caustic remarks.

Even the deepest affection is not proof against indigestion, and the fresh bloom of their married love is soon worn off by the constant preparation of unappetizing and unnourishing meals.

When the young husband, driven to the point of exasperation, complains of some particularly unpalatable mess the young wife takes refuge in tears.

He, of course, lays the blame at her door when he cannot eat the meals she prepares, while she, on her side, does not know which way to turn, in search of the solutions to the many strange problems which confront her.

In reality the husband should not blame his wife for her ignorance. He must go further back if he wishes to find the real culprit.

What was her mother thinking of that she gave her daughter no training for the biggest career a woman can have?

You mothers who have growing daughters should see to it that your girls are as carefully prepared in the domestic sciences as they would be in medicine, law or music, if they should choose to follow any of these as a career.

You would certainly not expect your child to play the piano or violin if she had never been taught. You know perfectly well that she could not possibly practice law or medicine without the foundation of a good many years of serious study.

And yet you seem to think that your girl can go into her own home without training of any sort to fit her for the responsibilities of housekeeping.

You and her husband both expect that without any particular experience she shall maintain a beautifully managed home. And it is impossible, quite impossible.

Self-Reliance.

GIRLS who learn to think and act for themselves may at times find life hard and wearisome, but such young women always develop into strong, worthwhile characters.

Of course it must be delightful to be waited upon and to have our every wish anticipated and provided for, but there comes a time in every one's life when he or she must stand alone, when those who thought and acted for us are no longer at hand, and when friends—true friends—seem few and far away.

Dependents.

To be able to face such a trying situation coolly will in nine cases out of ten result in one's overcoming the trial or difficulty, whatever it may be. But the person who has never learned to stand alone, who has always been waited upon, will, unless some wonderful fairy godmother suddenly comes to his or her assistance, fail utterly in meeting the test.

Every growing boy and girl should be taught to help himself and herself. The youth whose mother is constantly waiting upon him never shows the least appreciation for all this solicitude, but, on the other hand, in the majority of cases, develops into a downright selfish, egotistical young person.

The business girl who doesn't learn to use her brain—to think and act for herself—will soon find out that those around her will not do this work for her. She must rely upon herself—she must swim or sink. The average person has all he or she can do to hoe his or her own row, and the dependent one will find anything but smooth sailing on the sea of life.

True, we are not all clever. We cannot see into this or that problem with the promptness and ease of man we know, but if some difficulty faces us common sense tells us that we should do our level best to learn something about it, to map out ways or means to overcome it.

Making an honest effort to play our part without the prompting of another will assuredly help us, even though we do not attain a brilliant victory. Others around us may, once in a while, try to help us in different ways, but we should learn to rely upon ourselves, especially in times of trial or difficulty.

The working girl or woman who accepts each day as it comes, taking its unpleasant and trying features with a good grace, usually feels, when business hours are over, better and stronger for the experience.

She doesn't boast about her accomplishments, for she, capable and efficient, knows there is still a lot to learn, but the knowledge that she tried her best to overcome the situation buoys her up, and she wouldn't be human if she didn't feel a wee bit glad.

If we could be spared the many trials that humanity is heir to probably there would be a golden sheen over things in general, but the person isn't living who, having mastered some setback or difficulty, ever regretted the experience.

Those of us who have struggled for hours trying to get a balance where our work wouldn't balance and then suddenly captured the elusive figure, felt for the wonderful, brief, victorious minute that all our efforts were indeed worth while.

Master of Your Fate.

So we must not give up. If things go wrong now and then, and they surely will—for as human beings we cannot hope to escape the cares and burdens of the day—we must not run away from them with a sigh, but, on the other hand, must bravely try to smile and strike right at the heart of our difficulty. Calling on some one to help us will only mean that we shall recede in ability and never have the right faith in ourselves.

French Dinner

WE have been accustomed to regard French dinners as extravagant. That is because we know them only as they are served by imported French chefs.

Try this one little French dinner:—
Consommé d'Herbes.
Boeuf Vinaigrette.
Soufflé au Chocolat.

Consommé d'Herbes.—Use the water in which the beef for the boeuf vinaigrette is boiled for the consommé, adding to it, if necessary, water enough to make five cupfuls of liquid. Put in a bunch of sweet herbs, pepper and salt, bring to a boil and allow to simmer for a few minutes. Just before serving add a tablespoonful of tomato catsup.

Boeuf Vinaigrette.—Boil about three pounds of beef and when done cut two thick slices from it, putting the remainder away for another meal. Place the slices in a saucepan with a bayleaf, three cloves, a tiny bit of mace, salt and pepper and a wineglassful of white wine. Simmer till the liquid is half absorbed, turning the meat frequently. Serve garnished with parsley and with a sauce made from the liquor remaining, strained and seasoned with a dash of vinegar. This dish is equally good cold.

Soufflé au Chocolat.—Make smooth in a saucepan a dessertspoonful of cornstarch with a gill of milk, then add two ounces of castor sugar and an ounce of butter. Stir till the mixture boils, then add a tablespoonful of made coffee and a tablespoonful of sherry. Allow to cool. When cool stir in an ounce of grated chocolate and the yolks of two eggs. When smooth mix in the whites of the eggs beaten to a froth. Pour into a buttered baking dish and bake thirty minutes in a medium oven.

NO HEAT WASTED

You get every bit of heat from every drop of fuel that you put into the Perfection Oil Heater.

The heat begins with the touch of a match. There's no waiting for a fire to get under way. No fuel wasted. Then, when you've had warmth enough, you turn the Perfection out. Again, no fuel wasted. It's heat concentrated, used only where and when needed. For best results use ROYALITE COAL OIL.

Cheaper than coal or wood even when these are cheap. At hardware, furniture and department stores.

THE IMPERIAL OIL COMPANY Limited BRANCHES IN ALL CITIES

PERFECTION OIL HEATERS

French Capture A Number Of Important Positions

French, British and Canadian Forces Continue to Advance on the Western Front

Canadian Press Despatch:

LONDON, Oct. 29.—(Official.)—Operations of the French north of Jansbeek continued with success yesterday. They captured the villages of Aschoop, Kippe and Merckem, with many farms and strong points.

ARTILLERY ACTIVE.

On the British battle front there was great activity on both sides. The number of prisoners taken by the British and French exceeds eleven hundred. A hostile raid west of Lens was repulsed.

ON CANADIAN FRONT.

Canadian Press Despatch:

CANADIAN HEADQUARTERS IN FRANCE, Oct. 29.— Persistent fighting has been going on along the Canadian front for the last twenty-four hours.

FIERCE ENCOUNTER.

Canadian Press Despatch:

BRITISH FRONT IN BELGIUM, Oct. 29.—Canadian troops had another fierce encounter west of Passchendaele last night.

IS YOUR HEALTH WORTH $5.00?

Woman Tells How Lydia E. Pinkham's Vegetable Compound Restored Her Health.

Lima, Ohio.—"I was all broken down in health from a displacement. One of my lady friends came to see me and she advised me to commence taking Lydia E. Pinkham's Vegetable Compound and to use Lydia E. Pinkham's Sanative Wash. I began taking your remedies and took $5.00 worth and in two months was a well woman after three doctors said I never would stand up straight again. I was a midwife for seven years and I recommended the Vegetable Compound to every woman to take before birth and afterwards, and they all got along so nicely that it surely is a godsend to suffering women. If women wish to write to me I will be delighted to answer them." —Mrs. JENNIE MOYER, 342 E. North St., Lima, Ohio.

Women who suffer from displacements, weakness, irregularities, nervousness, backache or bearing-down pains, need the tonic-strengthening properties of the roots and herbs contained in Lydia E. Pinkham's Vegetable Compound.

If you want special advice, write the Lydia E. Pinkham Medicine Co. (confidential), Lynn, Mass.

SATURDAY GRAIN MARKET QUOTATIONS

Manitoba wheat—No. 1 Northern, $2.23½; No. 2 Northern, $2.20½, store; No. 3, $2.17½; No. 4, $2.09½, including 2½-cent tax, in store Fort William.

Manitoba oats—No. 2, 67 7-8; No. 3, 65 7-8; extra No. 1 feed, 65 7-8; No. 1 feed, 63½, in store, Fort William.

American corn—Nominal, not quoted.

Ontario oats—No. 2 white 65 to 66, nominal; No. 3 white, 64 to 65, nominal.

Barley—New, $1.18 to $1.20.

Ontario wheat—No. 2, winter, new, $2.22, basis in store, Montreal.

Peas—No. 2, $3.40 to $3.50, according to freights outside.

Buckwheat—Nominal.

Rye—No. 2, $1.75.

Manitoba flour—First patents, in jute bags, $11.50; second patents, $11; strong bakers, $10.60.

Ontario flour—Winter, according to sample, in bags, prompt shipment, $9.80 Montreal, $9.55 to $9.60 Toronto.

Millfeed—Car lots, delivered, Montreal; shorts $42; bran $35; feed flour per bag, $3.25; middlings, $45 to $46.

Hay—Baled, track, Toronto, car lots, No. 1, $12.50 to $13.50; No. 2, $11 to $11.50; mixed $9 to $11; straw, car lots, per tons, $7 to $7.50.

CATTLE MARKETS.

Heavy steers	$10.25 to $10.50
Choice butcher	9.75 10.25
do. good medium	9.00 9.50
do. common	8.50 8.75
Heifers, good to choice	8.50 10.00
Butcher cows, choice	8.00 9.00
do. medium	7.00 7.50
Butcher bulls, choice	7.75 8.50
do. good	7.50 7.75
do. medium	6.00 7.00
Feeders, 900 to 1000 lbs.	8.50 9.25
Stockers, 900 to 1000 lbs.	8.00 8.50
do med, 650 to 750 lbs.	7.50 7.75
do light, 600 to 650 lbs.	7.00 7.25
Sheep, light	11.00 13.00
do. yearlings	10.00 11.00
Canners	5.00 5.50
Cutters	6.00 6.25
Lambs	15.00 16.00
do. heavy	6.00 9.00
Calves	8.00 15.50
Hogs, fed and watered	16.75 17.00
do. off cars	17.00 17.25

Making Pen-Nibs.

The steel for pen-nibs is cut into ribbons as wide as the length of one pen, and these are fed to machines which cut out the blanks, then shape them, split the points, and place the maker's name on the backs. The pens are then complete except for the annealing, which is a process of heating the metal almost to the melting point and then cooling it suddenly to render it tough. After being annealed the pens are counted and placed in boxes. A machine has been invented for performing both the latter operations.

Perforation of Stamps.

The perforation of stamps was first commenced in England in 1853, for receipt and draft stamps, and for postage-stamps in 1854. Prior to that period stamps were separated by means of scissors, or a knife, or similar means, and in some cases those who required many resorted to the use of a roulette, a kind of cog wheel furnished with small cutters making a series of cuts between the stamps.

Volhynia Has Large Population

THE retreat of the Russian armies out of Galicia and Bukowina opened up not only the gates to Podolia and Bessarabia, but, also exposed the southern part of Volhynia to invasion. Volhynia lies immediately east of Poland proper and Galicia. A broad, flat spur of the Carpathians sweeps across the Galician boundary and forms a plateau in the southern part, which reaches a maximum elevation of 1,200 feet and slopes gradually toward the marshes of Pinsk and the Pripet River. This part of the province is hilly and intersected by deep river valleys, the chief river being the western Bug.

Forests cover a considerable part of the area, and are exploited on a large scale, timber being extensively exported in normal times. The population of Volhynia is approximately 4,000,000. More than three-fourths of the inhabitants are Little Russians, the other elements being White and Great Russians, Poles, Jews and Germans. The conditions of peasant ownership of land are somewhat different from those obtained in other parts of Russia, the peasants owning approximately one-half. About 42 per cent. of the land is in the hands of private owners. Many Germans live on lands bought from the Russian Government.

In the northern portion of the province there is little farming land, more than 50 per cent. of the territory being occupied by virgin forests, but in the southern part there is a considerable agricultural industry. It is said that the productive capacity of the southern region is approximately 80,000,000 bushels of cereals alone. In the northern section timber and firewood are exported in large quantities, together with much pitch, tar, wooden wares, etc. Deposits of lignite and coal with some graphite and kaolin are to be found. The manufacturing industries of Volhynia include sugar works, distilleries, textile mills, and candle, tobacco, glass, cloth, and agricultural implement factories.

There are a number of railroads in Volhynia, one crossing it from Warsaw to Kiev, another from Lemberg to Petrograd, and a third from Konigsburg toward Odessa. The first glimpse that history reveals of the province shows Slavs dwelling there. From the 9th century, the towns of Volhynia-Vladimir, Ovruteh, Lutsk, and Duvno—were ruled by descendants of the great Scandinavian chief, Rurik the Red and Volhynia remained independent until the 14th century. Then it fell into the hands of Lithuania, only to be annexed to Poland in 1569, and finally to pass to Russia upon the last partition of the Polish empire.

Volhynia lies within what is known as West Russia as distinguished from Little Russia and South Russia lying to the south, and Great Russia which lies some hundred miles to the east. It would properly have to be entirely conquered before a line of communication into Bessarabia and Podolia would be free from the danger of being broken by an even partially rehabilitated Russian army. The conquest of Volhynia by Germany and a successful drive on Odessa would serve to shorten the eastern battle-front by several hundred miles, giving an almost straight line from the southern shore of the gulf of Riga to the northernmost waters of the Black Sea. At present the line zigzags its way from Riga to the lower Carpathians and then follows these mountains down the border of Moldavia, thence east, by way of Focshani and Galatz to the Danube and the Black sea. The air line distance of a battle front between Riga and Odessa would be 75 miles. The eastern front as of August 10th was approximately 950 miles long.

The effort of the Austro-Germans to take advantage of Russian inaction and thus to shorten their battle line, while at the same time trying to possess themselves of the rich agriculture provinces of south-western Russia will probably constitute one of the most thrilling and far-reaching campaigns of the war. With Russia rehabilitated the tenuous line of communications involved would probably insure the defeat of such a drive.

The Making of Walking-Sticks.

Heat is a very important element in the manipulations of a stick-maker, and produces very different effects on the several kinds of woods, the degree of heat necessary to straighten one kind of stick being often sufficient to completely spoil another kind. The same power which makes a crooked stick straight is applied to make a straight one crooked. The rigid stems of bamboos, partridge-canes, as well as all the various kinds of English sticks which are required to be curled or twisted, are by the application of heat made to assume almost any shape or form. Thus we sometimes see ladies' sunshade-handles especially those of bamboo or partridge-cane, twisted, and even tied into double knots.

Junkman's Paradise.

The Somme battlefield is described as "a veritable junkman's paradise." Mountains of wine bottles are piled high along the roads and in the billets formerly occupied by German officers. These bottles are worth 25 to 30 cents each. Old iron, steel, and lead are being permitted to rust, with no attempt to salvage it, because the advancing Allies can not spare the time and men. Thousands of miles of barbed wire are intact, not even rusted.

Her Own Idea.

"His wife is a woman of one idea."

"That so?"

"Yes; whenever he starts to do anything she has the idea that he's doing it wrong."

"One Meatless Meal a Day" is a good food slogan for war time, or any time—better make it two meatless meals a day—it would mean health and strength for the nation. But be sure and get the right substitute for meat in a digestible form. **Shredded Wheat Biscuit** is the ideal substitute for meat. It is 100 per cent. whole wheat prepared in a digestible form. Two or three of these little loaves of baked whole wheat make a nourishing, satisfying meal at a cost of only a few cents. Delicious with milk or cream or fruits of any kind.

Made in Canada.

Philippine Fruits.

There have been found in the Philippines two fruits entirely unknown to Europe and even to America. One of these is the durian, which grows on a lofty tree somewhat resembling an elm, is about as large as a cocoanut, has a shiny shell and contains a creamy pulp which combines some of the flavors of delicious custard with those of a fine cheese. American soldiers in the Philippines have dubbed the durian the "vegetable limburger." The other rare fruit is the mangosteen; but the exquisitely flavored liquid it contains has not yet been successfully preserved for shipping abroad.

The Dead Sea.

The name of "Dead Sea" occurs nowhere in the Bible. This name does not appear to have existed until the second century after Christ. In the Old Testament this body of water is called the Salt Sea and the Sea of the Plain.

Working Vegetarians.

The laboring classes of Seville live principally on vegetables, with an occasional meal of dried fish and bread.

AN OLD RECIPE TO DARKEN HAIR

Sage Tea and Sulphur Turns Gray, Faded Hair Dark and Glossy

Almost everyone knows that Sage Tea and Sulphur, properly compounded, brings back the natural color and lustre to the hair when faded, streaked or gray. Years ago the only way to get this mixture was to make it at home, which is mussy and troublesome.

Nowadays we simply ask at any drug store for "Wyeth's Sage and Sulphur Compound." You will get a large bottle of this old time recipe improved by the addition of other ingredients at very little cost. Every body uses this preparation now, because no one can possibly tell that you darkened your hair, as it does it so naturally and evenly. You dampen a sponge or soft brush with it and draw this through your hair, taking one small strand at a time; by morning the gray hair disappears, and after another application or two, your hair becomes beautifully dark, thick and glossy and you look years younger. Wyeth's Sage and Sulphur Compound is a delightful toilet requisite. It is not intended for the cure, mitigation or prevention of disease.

First Artesian Well.

The first artesian well to be bored in Europe of which data are available is the tube well at Grenelle in France, which was sunk by the French Government between 183 and 1841 in the hope of obtaining a sufficient supply of water for Paris The depth is one thousand seven hundred and ninety-eight feet, at which level a prolific supply of water was reached, giving an overflow at the surface of six hundred gallons per minute.

A new vacuum cleaner is driven from power derived from the water spigot.

AFTER SICKNESS THEY GAVE HER VINOL

And She Soon Got Back Her Strength

New Castle, Ind.—"The measles left me run down, no appetite, could not rest at night, and I took a severe cold which settled on my lungs, so I was unable to keep about my housework. My doctor advised me to take Vinol, and six bottles restored my health so I do all my housework, including washing. Vinol is the best medicine I ever used."—Alice Record, 437 So. 11th St., New Castle, Ind.

We guarantee this wonderful cod liver and iron tonic, Vinol, for all weak run-down, nervous conditions.

McDermid and Jury, druggists; E. L. Payne, Peterborough. Also at the best druggists in all Ontario towns.

RABBIT SKIN TRADE.

It is Greater Than That in All Other Furs.

Many Canadians will be interested to know that the demand for rabbit fur is such as to make it pay to save the pelts of domestic rabbits killed for food, but that raising rabbits for the fur alone would be unprofitable with any known breed. Some facts about the trade in rabbit skins will be of interest in this connection.

More skins of rabbits are collected and sold annually than of all other fur animals combined. Before the present war, Great Britain imported each year from 70,000,000 to 90,000,000 skins, while the home production added 30,000,000 more. The imported supply came from Australia and the nearer European countries. France, Belgium, Germany, the United States, and other countries also use large quantities of this fur. The bulk of it is sold in bales, bringing from 10 cents to 50 cents a pound, dependent on color and quality. The better class of skins sell by the dozen, bringing from 50 cents to $1, that is, less than 10 cents each.

Baled rabbit furs are bought largely for felting purposes, the fur being made into cloth or coarse hats, while the skins are utilized for manufacturing glue. Fine hats are made of nutria (the fur of the South American copyu). The fur of the common wild rabbits of America does not felt well and is in slight demand. Whole skins of these animals seldom sell for more than one or two cents each.

The better kinds of rabbit skins are used for making fur garments, which when made up are commonly sold as "cony," but often under other trade names. White skins are made up in imitation of Arctic fox, or, sheared, in imitation of ermine. Gray rabbits are dyed brown or black and become "Baltic black fox" or "Baltic brown fox"; seal-dyed, they become "inland seal," "electric seal," "coast seal" or "near-seal." Reputable furriers avoid such names, or, if they use them, frankly explain that the goods are cony or rabbit. These garments, while handsome and comfortable, have little durability and are therefore cheap.

Statements to the effect that certain breeds of rabbits produce pelts of high market value are unwarranted. The long-haired breeds, such as the Angora and the Siberian (both white animals) have poor pelts and the hairs are not well set in the skins. The short-haired varieties are much alike as to strength of pelts, but vary considerably in color. The English black and white has striking colors that might appeal to the fancy of individual wearers of fur garments, but they are not popular in the fur trade. Skins of piebald rabbits of any shade sell for less than those of solid colors. There is also a difference in quality of fur between hutch rabbits and those kept in the open, the latter having the better pelts.

Besides exaggerated statements as to value of fur, advertisements of fur rabbits contain totally false claims as to the origin of animals offered for sale. This practice is not a new one, for about 60 years ago, when the now well-known Himalayan rabbit was first bred in England, the statement that it originated in the Himalayan mountains was believed by a fellow of the zoological society of London, who described and figured the animal in the society's journal as a new species. Rabbits recently advertised as fur animals are said to have been imported directly from Siberia in one instance and from Mongolia in another. The further statement that the animals exist in these countries in a wild state is advanced. As a matter of fact well known to naturalists, no wild rabbits occur in either country, and the few species of hares found there are small gray animals that turn white in winter. The support of the fanciful testimony of an unknown naturalist who claims to have resided in Siberia and to have observed the animals in the wild state does not help the case.

So far as "the black Siberian hare" is concerned, any experienced breeder of rabbits can readily identify the animals at first sight. They are undoubtedly the common European rabbit of the Flemish giant breed. In this variety black is a constantly recurring color and sometimes appears among litters of the purest-bred strain. These black individuals are usually regarded by fanciers as undesirable and are discarded. However, if the black stock be chosen for reproduction, a black strain of Flemish giants is obtained in which bluish gray individuals recur from time to time, as several breeders in the United States have proved. Such a strain of Flemish giants is now offered as a new species imported directly from Siberia, a country without rabbits unless carried there as domestic animals.

It is not to be inferred, however, that black Flemish giant rabbits have no fur value. On the contrary, owing to their great size and solid color, the skins will probably sell for more than those of most other breeds. All known breeds of domestic rabbits belong to a single species, the European rabbit, whether they are known as Belgian hare, Flemish giant, Siberian, Himalayan, Dutch, Japanese, Kai-Gai, or any other name, and the attempt to palm any of them upon the public as a new species imported from a portion of the world not uninhabited by rabbits is wholly unwarranted and to be severely condemned.

Frequent Colds In the Heads.

Recent investigations show that disease of the sinuses may be suspected when persons suffer from recurrent headaches and neuralgia incident to a cold in the head. An X ray plate of the sinuses is advised, and autogenous vaccine, say the experts, should be used in the treatment

Watch Your Every Act.

The tool act of today goes to make the regret of tomorrow. And all along the path that finally leads to the cemetery we encounter more of them than telephone posts.

SIGNS OF STONE AGE.

The Mammoth Cave Figures in Recent Investigation.

Europe may not much longer enjoy the distinction of being the sole seat of evidences of the stone age, in the opinion of N. C. Nelson, as the results of a survey of Mammoth Cave and other caverns and rock shelters of Kentucky, made by him.

Mammoth Cave has been chiefly utilized and known as a sight for tourists, the public paying little attention to textile specimens and other relics of an ancient race which scientific visitors have dug out of the district for a century or longer in a quiet fashion. Mr. Nelson's survey was intended to determine if results worth while could be obtained by thorough exploration. The visit lasted five weeks. It satisfied him that the investigation ought to go on, and that it will throw much light on the habits and history of the aborigines of the Mississippi Valley.

His report says the inquiry was spurred partly by the success of cave archæology in Europe and partly by the supposed failure of it in this country. It was not undertaken primarily to find America's paleolithic (stone age) man, but rather to ascertain if the caves can furnish any trace of a relatively primitive age of aboriginal development that might have given rise to mound-builder culture. The Kentucky region is similar to those in which the cave peoples of Europe lived.

Behind the survey was also the belief of many European archæologists that if Americans will apply themselves they will find proof of aboriginal existence as ancient and primitive as anything discovered in the Old World. Prof. Hugo Obermaier, of the Institut de Paleontologie Humaine of Paris, once offered to wager his head on the outcome, and at another time declared he would come to America and find the required data "inside three years." Mr. Nelson says that the professor's letters to himself since the war began usually end with the repeated enquiry: "Have you found the paleolithic man yet?"

"It is still doubtful," Mr. Nelson writes, "just how Europe's men of the old stone age managed to scramble about in their underground retreats, but here (in the Kentucky caves) are heaps of ashes where fires were built to light the way and torches of cane lie around in many places. It is no easy matter to move about in the ordinary cave, and the question is commonly asked, 'Why did the Indian attempt it?'

"Perhaps he liked to explore; perhaps he held secret councils and ceremonies in the far interior. All we know is that he did commonly bury his dead in the interior of caves," writes Mr. Nelson, "and to that fact we owe much of our knowledge concerning him. For a time it seemed merely a curious fact that immense quantities of flint were strewn for 100 yards or more about the entrances to several of the great caves. Just before our expedition left the Mammoth Cave it was ascertained positively that the Indians had quarried flint in some of the far-away passages where nodules of excellent quality of this substance projected from the limestone walls.

"Among the fragments which littered the floor we found two specimens showing unmistakable evidence of having been shaped by human hands. This explains why the Indian came into the caverns to explore. Flint was as necessary to him as saltpeter (a product used in making gunpowder) was to the white man.

"Another new discovery in Mammoth Cave," reports Mr. Nelson, "was that the Indian had lived for a long period directly inside the entrance, within reach of daylight. The camp refuse there had a depth of more than four feet in places, and was made up of ashes, animal bones, fresh water shells, and articles of bone, stone, and shell. Chief interest in these remains is that they point to a people who lived entirely by hunting."

A Time Killer.

"I've got an hour or two to kill. I wish I knew what to do."

"Just go over and ask Brown how the new baby is getting along."

Hurt not others with that which pains yourself.

Few People Know This

Large doses of pills for the liver are not as efficient as small doses.

The big dose purges its way through the system fast, but does not cleanse thoroughly.

The small dose (if *right*) acts gently on the liver, and gives it just the slight help it needs to do its own work, and do it well.

Take one pill regularly, until you *know* you are all right.

CARTER'S LITTLE LIVER PILLS

Genuine bears Signature

Brentwood

Colorless faces often show the absence of Iron in the blood.

Carter's Iron Pills will help this condition.

HIS HEART BADLY AFFECTED

"Fruit-a-tives" Soon Relieved This Dangerous Condition

633 Gerrard St. East, Toronto.

"For two years, I was a victim of Acute Indigestion and Gas In The Stomach. It afterwards *attacked my Heart* and I had pains all over my body, so that I could hardly move around. I tried all kinds of Medicine but none of them did me any good. At last, I decided to try "Fruit-a-tives". I bought the first box last June, and now I am well, *after using only three boxes*. I recommend "Fruit-a-tives" to anyone suffering from Indigestion".

FRED J. CAVEEN.

50c. a box, 6 for $2.50, trial size, 25c. At all dealers or sent postpaid by Fruit-a-tives Limited, Ottawa.

Women Fighting Foe.

One has heard a good deal about the Russian women warriors who have taken a share in battle. Sensational stories about them have appeared from time to time in the European press. Altogether, there is a flavor of romance about the Russian amazons which is lacking entirely in the totally unlooked-for defence recently put up by an English working woman.

A suit had been brought against her for having failed to pay the money due for the hire of her sewing machine. Asked what she had to say for herself, she replied:

"Nothing; I am unable to pay, as I was wounded a short time ago, fighting against the Austrians."

It quite disconcerted the court. Her papers were examined by the judge and found to be in order. Needless to say the charge against her was withdrawn.

Find Bones of St. George?

A fine mosaic of the early sixth century Christian Church has been discovered by British troops in Palestine, north-west of Beersheba, under works recently occupied by the Turks. It bears a Graeco-Syriac inscription referring in superlatives to a Saint George, whose bones were found beneath the mosaic.

The latter has been somewhat injured by Turkish trench digging, but is, nevertheless, a fine specimen. It is for the present stored at a depot in Cairo, where it will remain, pending a decision as to its ultimate disposal, says the Reuter agency.

WASTE BOUGHT

Send us all your Waste Material such as Rags, Metals, Paper, etc. We will call when requested and take it away.

Be wise and Stock up with Low's Coal Now

LOW & COMPANY

262 Simcoe St. and 385 Bethune

Phone 697 Nights and Holidays 766

HEAT PRODUCING COAL

Use Our PITTSTON COAL

It Makes Warm Friends

Terms Positively Cash

Weir & McCarthy

Coal and Wood Dealers

111 Hunter St., East City. 'Phone 96

WHEN YOU WANT COAL CEMENT Sewer Pipe

CONSULT

H. B. TAYLOR & SON

Cor. Aylmer & Wolfe

'Phone 209

COAL

THAT IS ALL COAL

PROMPT DELIVERY

Peterborough Fuel & Transfer Co.

Charlotte St. 'Phones 270 261, 862

Truck and Transfer Business in Connection

12 Pages

The Evening Examiner

PETERBOROUGH MONDAY, OCTOBER 29, 1917

GRANT SIX
For Hire. Also Ford Touring Car and Taxicabs. PULKINGHORN'S AUTO AND TAXI LIVERY.
'Phone 278. Night 'Phone 1161

STEPS ALREADY TAKEN TO ASSIST THE ITALIANS

It is Officially Announced That Fullest Possible Assistance Will Be Rendered--Italian Statement To-day Announces Plans of General Staff Are Being Carried Out Regularly--British and Belgian Troops Make Successful Raids

A SUMMARY OF TO-DAY'S WAR CABLES

(Canadian Press Despatch.)

LONDON, October 29.—Steps already have been taken for rendering the fullest possible assistance to the Italians, it is officially stated to-day.

(Canadian Press Despatch.)

ROME, October 29.—All movements ordered by the general staff are being carried out quite regularly, and the troops which are opposing the enemy are fulfilling their duty by keeping in check his advance into the plains.

(Canadian Press Despatch.)

BRITISH FRONT IN FRANCE AND BELGIUM, October 29.—In congratulating Lieut.-Gen. Sir Herbert Plumer, commander of the Second Army Corps, for the victory won on Friday on the Ypres front, Field Marshal Haig said the performance of the Canadians was remarkably fine.

(Canadian Press Despatch.)

LONDON, October 29.—Many tons of bombs were dropped yesterday on German military establishments in Belgium by British aviators.

(Canadian Press Despatch.)

LONDON, October 29. — In the House of Commons to-day Premier Lloyd George said that since the beginning of the war thirteen million men had been transported with the loss of only thirty-three hundred, and that of those only twenty-seven hundred had been lost through enemy actions.

(Canadian Press Despatch.)

LONDON, October 29.—We raided the enemy's trenches last night opposite Warnerton, says to-day's official statement. A hostile reconnoitring party was repulsed in the neighbourhood of Reutel. In the course of yesterday's operations north of Mercham a Belgian patrol captured a German post of twenty-one men. Early in the night Belgian troops carried out a successful raid north of Dixmude and brought back twenty-three prisoners and machine guns.

(Canadian Press Despatch.)

LONDON, October 29. — La Metropole, the Belgian newspaper published here, says that a recent German attempt to separate Belgium from the Allies has been defeated by Baron D. Broquville, the Belgian Foreign Minister.

(Canadian Press Despatch.)

PARIS, October 29.—An attack was made by the Germans last night on the Verdun front near Chaume Wood. The War Office reports they gained a footing in advanced French positions, but that the greater part of the ground was regained in a counter-attack.

(Canadian Press Despatch.)

WASHINGTON, October 29.—Another advance of $25,000,000 was made to-day by the United States Government to Great Britain, bringing the total loaned that country thus far up to $1,400,000,000.

(Canadian Press Despatch.)

PETROGRAD, October 29.—The Germans have evacuated the Warder Peninsula on the Gulf of Riga, where they made a landing recently, the War Office announces.

(Canadian Press Despatch.)

PARIS, October 29.—Police search for evidence concerning the supposed Royalist plot was continued to-day. Laon Daudet, editor of the Royalist organ, L'Action Francaise, whose offices were searched yesterday, was not permitted to leave his house this morning and a policeman was posted at the door to see that he did not receive reporters.

Cannot Answer For The Russian Army

(Canadian Press Despatch.)

PETROGRAD, October 29.—The officers of the Petrograd garrison met to-day to discuss the position of the Russian army and adopted a resolution declaring that any authority on the part of its chiefs is virtually non-existent. The resolution says in part: "The community as it is at present cannot defend Russia. On the contrary the approach of winter and the present subversive aspirations of the army and its lack of any sense of responsibility will complete the ruin of the country. We do not renounce our duty, but in answering for ourselves we do not answer for our men. The time has come to make the declaration openly so that nobody may be deceived or trust in vain delusions."

TO THE PEOPLE OF PETERBOROUGH

His Majesty the King, the British Parliament and People, have sent out an urgent call to Canada for assistance to the British Red Cross.

The need is greater, the demand more insistent, than ever before. Toronto has just given $850,000.00, and other cities in proportion. Our own City Council has wisely and generously granted $5,000.00 as a start. Last year a similar grant was supplemented by private subscription to nearly $9,000.00. This year I am asked to urge our good people to make it at least $10,000.00. Will we do it? We can if we will.

No personal canvas will be made, but private subscriptions are urgently asked and sorely needed. Please send them to Mr. Peter Campbell, Treasurer of the local fund, who will be pleased to acknowledge all such, large and small, both personally and through the local press.

E. C. S. HUYCKE,
Chairman Local Committee,
British Red Cross.

THIS MORNING'S POLICE COURT

In this morning's Police Court the case against Frank Londo, charged with stealing a hound from Cyril Lech, in September, 1914, was dismissed, owing to lack of sufficient evidence. The accused claimed to have purchased the dog from Ira McMullen, now deceased, for the sum of fifty cents. It was subsequently recovered in Apsley. Magistrate Dumble declined to accept a statement submitted in evidence by Detective Newhall.

Royal Theatre To-night and To-morrow

Mr. Pappas was in Toronto last week and arranged for this week's programme extra features which he saw on the screen at Lowe's and Shea's, showing nothing but the best artists in the moving picture world.

Special orchestra to-night.

Don't miss the matinees. This is for ladies and children.

DOESN'T LIKE OTHER RODOLPHE LITTLE BIT.

Sir Rodolphe Forget, Cons., who announced that no matter in what constituency in Quebec, Rodolphe Lemieux, the Liberal, runs, he will follow him and enter the list in opposition.

712 MEN FIT FOR TRENCHES BUT ONLY 13 REPORT

Out of 285 Registrations at the Local Post Office 272 Are Claims For Exemption--Medical Board's Fifth Week

TO-DAY'S MILITARY NEWS

Saturday's Figures.

Candidates examined	55
Placed in A Category	36
Placed in B Category	5
Placed in C Category	2
Placed in E Category	12

The percentage of "A" Category men was increased on Saturday when 36 men out of a total of 55 examined were pronounced fit for the firing line. The afternoon and evening sessions brought the total up, the morning results showing only 10 A men out of twenty-three examined.

In the afternoon, however, out of nineteen examined no fewer than fifteen were placed in A Category, and at night eleven were graded in A out of a total of thirteen. At the two sessions only five men were rejected out of thirty-two examined.

This Morning's Figures.

Candidates examined	21
Placed in A category	15
Placed in C category	1
Placed in E category	5

Total Results So Far.

Number examined	1186
Fit for the trenches	712
Fit for non-combatant service overseas	73
Fit for duty in Canada	70
Unfit for any service	331

The fifth week of the Medical Board at the armouries opened this morning with no signs of any slackening in the rush of men to be examined. In fact the waiting list is filled up to Wednesday night and it is apparent that the Board will be kept busy until the date mentioned in the proclamation. The majority of those who were examined this morning were farmers, and the physique of the squad was above the average, fifteen out of twenty-one being placed in A category.

At the Post Office.

There was a decided increase in the number of registrations on Saturday, although reports for service show little gains. On Saturday no fewer than fifty-three applications for exemption were filed, with one solitary report for service. This morning there were seven applications for exemption and another report for service, bringing the figures up to noon to-day as follows:

Total registrations	285
Claims for exemption	272
Reports for service	13

Mrs. A. Hope, Lakefield, has re-

(Continued on Page 6.)

GREAT WORK BY FRENCH

Marvellously Accurate Artillery Fire and Superhuman Feats of Infantry Featured Big Gains on Flanders Front

FOUGHT FOR HOMES

(Special to the Toronto Star and The Peterborough Examiner.

With the French Fighting in Flanders, Oct. 29.—Three fifteen-inch shells fired from a distance of seven miles, struck accurately on their target of a German block house at Papegoad Wood and permitted the French Polius, fighting like mad for glimpses of their own homes slightly behind the German lines, to cut their way to victory in the latest Franco-British advance in Flanders.

It was this marvellously accurate shooting last Friday which opened the way for the French smash. A great, eight-chambered concrete block house in the centre of Papegoad Wood had long held up further French advance. Finally the French aviators ranged it. The huge French guns fired just three of their enormous shells at this range. The first missile was close to it, the second shattered the solid concrete, and the third passed inside. Practically all of the garrison in this formidable defence were killed. The few forlorn, crazed men who did survive of the sixty German soldiers of the 161st infantry, staggered into the French lines, deaf and dumb from shell shock. Their cothes had been stripped from them. Some were fearfully mangled. The stamp of an inexpressible horror was on their drawn faces.

The reduction of the blockhouse enabled the French engineers working neck deep in St. Janandeek and Coverbeek river to throw up bridges and trestles along which the French infantry later charged to a brilliant victory.

FOUGHT FOR THEIR HOMES.

These charging troops were borne with the irresistible force of men fighting like fiends to throw back the enemy and see their own homes, just beyond. Most of the French regiments now on this line are from Lille and other cities close to the present fighting lines. Many left their loved ones behind to answer mobilization calls and have not heard from them since.

These men performed superhuman fighting feats. Hand to hand in bloody fighting they beat back the Germans, half swam through morasses and held tenaciously to their gains despite every effort made by German counter attacks.

On Saturday just such an incident as this occurred. The French had cut their way for a deep gain. The whole eighth Bavarian reserve division was thrown into the fray to check them. It failed, the victorious Poilus literally cut it into slivers.

THE WETTEST OCTOBER FOR MANY YEARS

Up to To-day There Has Been a Total Rainfall of 5.49 Inches

While the month of October is not complete, it is nearing its end. It already has the record of being the wettest October for many years—since 1896, at least, for search has been made that far back. Up to to-day (the 29th) there has been rain on 19 days, giving a total of 5.49 inches, and the outlook to-day is for still more. The nearest approach to this month was October of 1911, with 4.08, and October of 1906, with 3.93. The other extremes were October of 1901, with .85; and October of 1908, with but .27 of an inch.—W.P.

Canadians Are Home From Hunland

Canadian Press Despatch:

HALIFAX, Oct. 29. — Fifty Canadians taken prisoner after the first German gas attack in the Ypres salient, have been repatriated and are now at this port awaiting orders to proceed to their homes.

ITALIANS SIMPLY SMOTHERED BY MASSED MEN AND GUNS

FINISH OF HUN FLYER.

The wreckage of a German air machine, which was shot down by the French on the Salonika front.

Out-numbered More Than Four to One Along the Whole of the Front Attack and Toppled Over by Sheer Weight of Assaulting Forces.

ALLIES MUST AID

(Special to the Toronto Star and The Peterborough Examiner.)

LONDON, Oct. 29.—The Italian situation dominated the whole war viewpoint to-day. Engulfed by an overwhelmingly superior force in men and guns Italy's armies were fast being thrown back in a rout. The whole British press was unanimous to-day in insisting that the allies must grant immediate aid. Although all circles reiterated their confidence in Gen. Cadorna's strength and ability later to stem the tide, nevertheless many newspapers to-day pointed out that the enemy's power had been gravely miscalculated by the allies. Gen. Cadorna's admission of disaffection in his ranks was more disquieting than the losses, staggering as these have been reported by Berlin and Vienna. It was regarded as certain that Cadorna would be able to make a stand on the plains. Before that time it was expected that allied aid would be reaching Italy.

The political effect of the German drive was more feared here than the military results.

ITALIANS OUTNUMBERED.

The Italians were outnumbered in men more than four to one along practically the whole of the attacking front. The Germans massed their men behind the lines and smuggled guns into position at night. Their bombardment opened with a terrific fire from guns whose positions had not even previously been suspected by the Italians. So much artillery fire had been attained by the Germans since Verdun as that which was poured over the Italian positions. Outnumbered in guns and men, Cadorna's troops from that time on were victims of a great war machine, pursuing the same tactics which the Germans so successfully in Russian, and a war machine led by the master who conducted that Russian campaign, General Von Mackensen. How tremendous is the driving power of this great machine is indicated in the fact that several hundred square miles, won inch by inch in Cadorna's great offensives of last summer and during a general campaign that lasted three months, is now in the enemy's hands after a bare week's push. By the massing of men and guns the Germans simply smothered the Italians. They swarmed through the mountain passes, and their sheer weight toppled over the Italian defences.

BRITISH COMMENT.

Canadian Press Despatch:

That Great Britain and France must go promptly to Italy's help is the view expressed by several morning papers. The Times, which prints a statement implying the knowledge that such help is contemplated, says editorially:

"Our word to the people of Italy is to stand firm, for help will surely come. Italy must not and will not be deprived of the fruits of ultimate victory, for which she has battled so long and so arduously."

The Daily Chronicle, taking similar views, says it ought to be possible to have British or French divisions, or both, in Italy in a very short time. The Daily News on the other hand, while holding it incumbent on the allies to consider how best to succor Italy, thinks it is impossible to send direct relief on the scale the situation demands. While all newspapers recognize the gravity of Italy's peril, strong confidence is expressed in General Cadorna and the Italian army, with the conviction that they ultimately will emerge victorious.

THE CANADIANS ARE PRAISED BY SIR DOUGLAS HAIG

"While All Did Well the Canadians' Performance in Particular Was Remarkably Fine" Telegraphs the British Field Marshal

GOOD WEATHER NOW

(Special to The Toronto Star and The Peterborough Examiner.)

(By William Phillip Simms.)

With the British Armies in Flanders, Oct. 29.—Glowing words of commendation for the Canadian troops in the recent Flanders drives were expressed by Field Marshall Haig to-day. He telegraphed their command officers congratulating them on the Maple Leafers' successes and expressing that they deserved the "highest praise." Haig's message concluded: "While all did well, the Canadians' performance in particular was remarkably fine. I congratulate them on their result."

Clear, sunshiny and pleasant weather began early Sunday morning, a great relief from the past few days of constant rain, and the fine weather is continuing to-day. All attempts of the Germans to force the British back, netted nothing during the usual night fighting.

Military Medal For Gunner Speer

Son of Rev. Dr. Speer Decorated for Gallantry On the Battlefield.

Rev. Dr. Robert Speer, Toronto, has received word that his son, Gunner Victor D. Speer, who enlisted with the 10th Battery, C.F.A., has been awarded the Military Medal for bravery on the battlefield.

Gnr. Speer has been on the Western battlefield since November 1st, 1916, and was wounded 10 days after he got to France. He rejoined his battery in less than a month.

He came through the Vimy Ridge "show" and crossed the "Pimple" with his battery after the munition dump had been already fired by the Germans, notwithstanding the barrage fire of the German artillery. At the top of the Ridge his horses leaped their traces, but righting the horses between shells he escaped, carry his battery clear, and posted it at the point of "order."

Previous to enlistment Gunner Speer was a dental student attending the Ontario Royal College of Dental Surgeons.

Gunner Speer is a cousin of Mr. Andrew Brown, of Peterborough. His father was in the city a few days ago. Gunner Speer was a frequent visitor to Chemong Park, where he was well known.

WIN-THE-WAR DELEGATES SEE PREMIER BORDEN

Urge Upon the Prime Minister the Necessity of Eliminating Party Conventions as Means of Selecting Union Candidate

THE OTTAWA SITUATION

(Special to the Toronto Star and The Peterborough Examiner.)

OTTAWA, Oct. 29. — A deputation headed by J. M. Godfrey, K.C., and Arthur Hawkes, of Toronto, is at Ottawa to-day to urge upon the Premier in the interests of union, the necessity of eliminating party conventions for the nomination of union candidates. Some days ago the Prime Minister issued a warning against straight party nominations, intimating that only one Unionist candidate should be endorsed for the purposes of the Military Service Act, and advising union advocates of all parties to get together and select a candidate who could be suitable to all. The Prime Minister's advice was apparently disregarded in Ottawa, while it is apparent that in various other places the old party spirit still lingers. Right at the capital there is strong criticism of the attitude taken by the convention held on Friday last and of the tone of the speeches delivered by its nominated candidates, Messrs. Fripp and Chabot. The attendance at the convention was confined entirely to members of the old Liberal-Conservative association of Ottawa and invitations were not extended to Liberals to be present.

"The Conservative Association at Ottawa," says the Citizen this morning, "by its action in nominating Conservative partisans, has made a calculated move to maintain party politics in the capital of the Dominion. It has in effect put independent Liberal opinion and Liberal workers for union without the pale. It has not followed Sir Robert Borden's way of promoting union political action. An exclusively Conservative organization has undertaken to monopolize the Union Government's sentiments in this city.

YOU ARE NO BETTER

Than your Eyes. Eyesight is the most important function of the human body which accident insurance companies value as high as life itself. If your eyes bother you, have them fitted by Dr. Lacey, 410 George Street.

WANTED

An experienced boring operator for 6 inch shells, also one experienced belt man. Apply to Henry Hope & Sons. 3d-98

Illustrated Lecture In Murray Street

Captain Henshaw Will Speak in Interests of Canadian Red Cross Society

To-morrow evening, commencing at eight o'clock, an illustrated war lecture will be delivered in Murray street Baptist church by Captain Julia W. Henshaw. The meeting is being held under the auspices of the local branch of the Red Cross Society.

Captain Henshaw was sent by the Military Authorities to France to get first hand information that would be of service to the Patriotic and Red Cross Societies of this country.

REV. H. A. FISH TO-NIGHT

He has been Landed and the Mysterious Cause of his Absence will be told in VICTORIA HALL, TO-NIGHT---MONDAY. Better Come Early.

Evening Examiner

Phones—Editorial 168, Business Office 181 Private Branch Exchange to all Departments.

The Paid Circulation of The Daily Examiner is Over 5300 COPIES DAILY SWORN TO AND GUARANTEED

The Daily Examiner, published every lawful evening by the Peterborough Examiner, Limited, Office, 419 George St. The Weekly Examiner, published Thursday morning.
The subscription price of the Daily Examiner is $4.60 per annum; that of The Weekly, $1.00.
U. S. Representatives—Stockwell, Special Agency, People's Gas Bldg.—Chicago, Tribune Bldg.—New York.
R. M. Glover, Managing Director.
Advertising rates on application.
R. M. Glover, Managing Director.

"Peterborough Presents Possibilities Unsurpassed."

MONDAY, OCT. 29, 1917

SELECTING CANDIDATES.

Shakspere tells us that "the evil that men do lives after them," and this also applies to governments. The Union Government has no magic power to induce forgetfulness of the record and occurences for which responsibility remains in the largest moiety of the Union Government; nor can its appeal to surrender "to put aside, party feeling be effective in a moment. The selection of Unionist Government candidates proves that the past cannot all at once be made a closed book and that people will remember many things which they are asked to, and in a good many cases should, forget.

Personal ambition, party feeling, and personal and party interests cannot be entirely eliminated in the selection of candidates. The electors, too, may have individual opinions and preferences, and the selection of win-the-war candidates does not absolutely insure popular endorsation.

Neither the Union Government, nor the Win-the-War League can stampede, though they may urge and influence popular opinion and action; nor reckon with unfailing certainty as to how the great silent voice of the ballot will speak. Of course, in most minds a fight upon the old party lines is inconceivable. Premier Borden has intimated that he, as head of the Union Government, cannot recognize as government candidates any party candidates. The problem seems then to be to hit upon a candidate or candidates, that will represent the compromised opinion of the two great parties, as the Union Government is supposed to represent a similar compromise. Whether the Win-the-War League can do this is to be seen. Being presumably absolutely non-partizan, can it speak the mind of the two great patries in Peterborough and bring electoral opinion to heel in unopposed support of the Union candidate.

The denouement of the candidate situation will depend, perhaps, upon the action of the meeting called for Tuesday night. If the possible choice of a candidate represents the agreement of opinion of the two parties, the situation will be simplified.

The Kaiser has another nut to crack, a Brazil nut this time.

TREES AND ELECTRIC WIRES.

We have to pay for most of our advantages, and it seems the benefits of electricity have attendant disadvantages. Forestry authorities are discussing the question of whether deleterious effects upon street trees can be traced to electric wires strung through them. A scientific authority that has made investigation, concludes thus:

"The electrical resistance of trees is so high that it is doubtful whether injury ever occurs to them from contact with low or even high tension wires, except that produced by grounding when the bark is moist. Any escaping current that can be transmitted, even through the least resistant tissue, is likely to be insignificant.

The investigator is probably correct, and there seems to be reason for thinking that the damage done to trees by electric wires themselves is less than is popularly believed. If we see sickly trees—near electric wire lines, it is not always safe to say that their condition was caused by electricity.

A high authority regards the greatest enemy to tree healthiness, not the electric current nor the electric wire, but the wire stringer. He disfigures and injures tree by lopping off and mangling branches, without any regard to the probable effect on the tree, whereas if he brought a little knowledge of tree growth and a little knowledge of tree pruning to bear he might, in finding passage for his wires, preserve the integrity, and possibly, improve the shape and condition of the tree.

By chopping and haggling off tree branches, regardless of consequences to the tree, he invites danger of the ultimate destruction of the trees. Trees and branches beating against electric wires in winter storms, may wear off the insulation, establish short circuits and, under certain conditions, as in thunder storms, may cause destruction of a long cherished tree.

It is possible, however, while doing the work of stringing wire through trees to do the work in a workmanlike manner so as to prevent undesirable contacts and at the same time preserve the symmetry and character of the tree.

We must have both conditions. We cannot do without electricity, nor street trees. We can have both if due care and caution are exercised. The trees came first and their welfare comes first. The electric wire is an interloper and must be made to subject itself to the preservation and integrity of our trees. We can have both under good conditions of care and some eexrcise of good sense. The responsibility rests with the Utilities Commission chiefly. Its workmen have already achieved some popular distinction for ruthless and unnecessary disfigurement of trees in stringing wires. We hardy, judging by the past, expect much solicitude for our street trees from the city fathers. Their attitude to our trees seems to be of the "barren fig tree" variety —"cut it down, why cumbereth it the ground." But we expect more from the Utilities Commission, and it is hoped that they will, in doing their work, do it with reasonable regard for the beautiful tree growth of our cities and not allow repeated upon our street, results equivalent to the work of shells upon the trees and forests of France and Flanders.

We are uniting to win the war. The political lamb and lion are lying down together and if we thus cooperate to win the war we must not forget that we shall have to live in Canada when the war is over, and should keep all our interests in good shape even while we are intent on war-waging and war-winning.

It looks as if we would have to select candidates by conscription.

THEY SHOULD BE PROUD OF IT.

We cannot fully enter ino the feelings engendered in another man by the possession of a toothache; and likewise we cannot enter into the feelings of the United States soldiers who resent the title of "The Sammies." Of course this title is a very direct reference to the "Uncle Sam," who personifies the power, the institutions, the pride, the aspirations of the people of the United States. And "Uncle Sam" is a gentleman of merit and distinction. Though he entered into war for civilization and humanity with apparent reluctance and calculated deliberation—he entered it; and being in it he is meeting any possible imputation of tardiness by making up for lost time. He is heart and soul, purse and power, in the war, and we all know their will be "doin's" when Uncle Sam's soldiers, after adequate preparation, take an active hand in the "unpleasantness" in France or Flanders, or elsewhere. We out siders can't understand why the United States' soldiers should resent the application of a pet name that does honour to the avuncular personification of their nation. If the United States' soldiers in the field do their bit in the fight as thoroughly and creditably as Uncle Sam is doing his at home, they should be proud to be called "Sammies."

"But, "a rose by any other name, would smell as sweet."

THE TELEPHONE.

The disinction of erecting a monument to a living man is well deserved in the case of Alexander Graham Bell, the inventor of the telephone, which is regarded as "the most beneficent application of science" to popular uses of the past century. True, the electric telegraph has had a longer course of usefulness, but it is not superior in usefulness or character to the telephone. The telephone, so to speak, is more human, more personal than the telegraph, for it bridges with the living, recognizable voice spaces of thousands of miles, and brings to homes and firesides, human communication of a tangible, living, intimate character. The telephone has an immense advantage over the telegraph in the universality of its application. It needs no technical skill to operate—"a child can use it."

Brantford is to be congratulated on its good fortune in being the birthplace of the telephone for there is as little doubt of that as of Mr. Bell being the real inventor of a mechanism or a system that dwarfs the homeric metaphor of "winged words" and gives them unreckonable speed, and makes the range of the human voice and the man joy and sorrow, and sympathy, as universal as the air of the earth.

Mr. Bell, at Brantford, declared that wireless telephony was beyond the experimental stage and was an accomplished fact. By the attachment of a telephone to a wireless apparatus scientists had exchanged speech across three thousand miles of ocean.

If the union government wants to do a graceful thing, and if title can reward achievement, it can find no more worthy Canadian to recommend for a decoration than Alexander Graham Bell.

"The Bird Of Paradise" To Visit Grand

Richard Walton Tully's Celebrated Hawaiian Romance Coming

That human hearts beat with the same love throb, whether they beat under skins of brown or white, is one of the primary lessons of Richard Walton Tully's celebrated Hawaiian romance, "The Bird of Paradise," which Oliver Morosco will present for the first time in Peterborough at "The Grand," Wednesday, Nov. 21.

The tragic episodes in this powerful play are shown just because of that great universal instinct. Luana, the beautiful Hawaiian girl, passionately loves Paul Wilson, the American, who in turn as fervently loves her. But from the moment of his devotion to this lovely but sadly primitive little creature, Wilson not only loses caste, but he loses that essence of force and distinction which is his by right of birth and race. He finally realizes this fact, and then comes the tragedy into his little sweetheart's life.

The lengthy cast is headed by Miss Celete Scudder, a recently discovered newcomer, in the part of Luana, the Hawaiian maiden, around whom the story centres, and who is claimed to be a revelation in the stellar part, by Oliver Morosco, the producer. Messrs. Tully and Morosco have personally supervised the casting of this production, which is said to be one of the strongest companies sent on tour in this never waning success.

THE WANTS WILL HELP

What do you want most? Would you be glad of the chance to rent a room or two to congenial people? Would you like to secure a more profitable position where the chances for advancement are more certain? Would you like to dispose of household property or realty at a fair price? Would you like to locate a business partner?

These are but a few of the score or more questions that may be asked and answered through the Want Columns of the Examiner.

Those who wish to rent rooms are put in touch with those who have rooms to rent. Business partners are located, realty is bought and sold, employes and employers are brought together, buyers and sellers meet each day as a result of the little Want Ads that have come to play such an important part in modern business.

Are you taking full advantage of the Wants in the Examiner?

LIVE STOCK MARKET

Toronto, Oct. 29.—Receipts: Cattle, 86; calves, 171; hogs, 1,407; sheep, 2,537. Choice export cattle, $11 to $12; choice butcher, $10 to $10.50; choice butcher cows, $8.25 to $9; feeding steers, $8.50 to $10; choice stockers, $7.75 to $8.75. Ewes, $7.50 to $13; lambs, $15.75 to $16. Hogs, fed and watered, $16.75. Calves, $7 to $15.

ALL SAINTS' DAY AT ST. JOHN'S

Thursday next is All Saints' Day. There will be a celebration of the Holy Communion in St. John's Church at 10 a.m. The special intention of this service will be as a memorial for those who have fallen in the war and intercession for our men on active service. The members of St. John's congregation who have members of their families who have given their lives, and those who have men on active service, are earnestly invited to be present at this special service.

MILITARY NEWS

(Continued from Page Five)

ceived word that her husband, Sgt. A. Hope, has been invalided to England, suffering from "myalzice." He has been in hospitals in France and England, and does not expect to be sent to France again.

Notice.

Any dependents or returned soldiers wishing to obtain information or particulars regarding pensions, will be able hereafter to obtain this information without writing to Ottawa as the Board of Pension Commissioners for Canada have opened a branch office in Kingston in the Merchants' Bank Building, 81 Brock St., where all information will be given.

LOST

LOST — POMERANIAN DOG. PHONE 1354. Address 296 Frederick. 3d-99-7142

LOST OR STOLEN—BLACK CHICKEN. Please return to 31 Park Street. 3d-99-7171

LOST—ROLL OF MONEY ($7.00). ON George Street. Finder please return to Examiner Office. 3d-99-7162

LOST—BLACK PURSE, ON SATURDAY Night or Sunday. Finder please leave at Examiner Office. 3d-99-7161

LOST—57TH BATTERY PIN, ON CHARlotte. Please leave at Examiner. 3d-98-7151

LOST—LADIES NICKEL WRIST WATCH; Initials "I. M. C." Finder please leave at Examiner Office 2d-98-7138.

LOST—FRIDAY NIGHT, A CRANK FOR Chevrolet Automobile. Finder please leave at Examiner Office 2d-98-7137

LOST—A PAIR OF GOLD-RIMMED HALF-Eyeglasses. Finder please leave at the Examiner Office. 3d-98-7136

LOST—RED STEER; STRAYED FROM Concession 2, Lot 5, North Monaghan, a red steer, one and half years old. Any person giving information leading to his recovery will be suitably rewarded. J. Graham Weir, Peterborough, R. R. 5. 6d-98-7135

WANTED

WANTED—POSITION AS HOUSEKEEPER Apply Examiner for address. 3d-99-7167

WANTED—LADY DESIRES HOUSEWORK to do by the day. Apply 266 Murray Street. 3d-98-7127

WANTED TO RENT—A HUNTING RIFLE —Please telephone Examiner Office. 1d-99

WANTED—TWO OR THREE HEATED, furnished rooms; use of bath and kitchen. Apply at the Examiner Office for address. 3d-97-7112

WANTED—POSITION AS PAGE BOY — good references. Apply Examiner for address. 6d94-7022

WANTED — FURNISHED APARTMENT — Small house or rooms suitable for light housekeeping; central. Apply Box 7151, Examiner Office. 3d-99-7151

WANTED—HOUSE TO RENT, BY NOV. 5th; modern conveniences. Near Collegiate. Give full particulars.—E. J. Wagar, Box 111, Enterprise, Ont. 6d-99-7150

WANTED—OLD FALSE TEETH — DON'T matter if broken. I pay $2 to $15 per set. Send by parcel post and receive check by return mail. F. Terl, 403 N. Wolfe St., Baltimore, Md. 6d94-7023

BOARDERS WANTED

BOARDERS WANTED — Good room and board, 2 or 3 gentlemen in private home, with all conveniences. Apply Box 7088, Examiner Office. 3d-97-7088

SOCIETIES

CHILDREN'S AID SOCIETY, of Peterborough City and County Children for Adoption. For the care of neglected and ill-treated children.
G. W. POWELL, Assistant Secretary and Inspector 338 George Street. 'Phone 1046 Office Hours 3 to 6 p.m

Advertise in the Examiner.

WILSON'S "The National Smoke"
Eighteen million "Bachelors" sold annually in Canada
BACHELOR CIGAR
3 for 25¢
Cheaper by the Box
The "Bachelor" is Canada's finest. Made in our large, airy, sunlit factory, from carefully selected leaf. Every "Bachelor" is carefully inspected before going into the box.
ANDREW WILSON & CO TORONTO AND MONTREAL

FORD TOURING CAR FOR SALE
IN GOOD SHAPE
Banks' Garage
212 Charlotte Street

Working Men of Peterborough
WHY NOT release yo urself from High Cost of Living by keeping a Cow, growing your own Vegetables, having your own Hens, Etc.?
There's good money in it. We have A SEVEN ROOMED GOOD FRAME HOUSE with a very good Cement Foundation and Cellar, a good Barn with convenience for Stable, Drive Shed and Hen House on a 75 x 300 ft. lot with more land close to rent or buy at Downie's Corner a few yards from the City Limits.
$1,600 PART CASH
T. WALKER & CO.
377 PARK STREET TELEPHONE 1002
P. S.—The above is very good property and good buying.

7,000.00 BUYS 200 acre farm south Monaghan, nearly all workable. Two barns and house. If not sold within two weeks owner will rent 100 acres with buildings, and retain the balance.
H. J. McCANNON, Real Estate Agent
140 SIMCOE STREET PHONES 749-772

HELP WANTED—Female

MAID WANTED — ALSO WOMAN TO wash. Apply 296 Stewart. 3d-1w-97-7114

WANTED—A MAID FOR SMALL FAMily. No washing or ironing. Apply 194 McDonnel. 3d-97-7093

WANTED—MAID WANTED FOR GENERal housework. Apply 565 Water Street. 3d-98-7117

WANTED—WOMAN TO DO HOUSEWORK. Two days a week.—Mrs. Trebilcock, 499 Homewood Ave. 3d-99-7167

GENERAL SERVANT WANTED—Highest wages. Apply Examiner for address. 3d-7147-99

HELP WANTED—MALE

WANTED — GOOD MAN CAPABLE OF taking charge of up-to-date chopping plant. Apply at Peterboro Cereal. 6d94-7013

WANTED — AN EXPERIENCED BORING Operator, for 6 inch shells; also one experienced belt man. Apply Henry Hope & Sons. 3d-97-7103

AGENTS WANTED

AMAZING SELLER — TABLETS THAT wash clothes spotlessly clean without rubbing. Promise to solict orders with 50 cents will bring samples for four washings. Make dollar an hour. — Bradley's Co., Brantford, Ont. 12d-81-6631

PORTRAIT AGENTS—A NEW LINE OF Proofs, first-class finished portraits, frames at lowest prices. Call or write the UNITED ART CO., 4 Brunswick Ave., Toronto. 4d-96-7073

PATENTS

GORDON, WIDDIFIELD & O'BRIEN, Barristers, Solicitors. Patent applications receive special attention. Office: Cor George and Hunter streets.

H. J. S. DENNISON, 18 WEST KING ST. Toronto: Experts in Patents, Trade marks, designs, Copyrights and Infringements. Write us for Booklet. d1f-4

BABCOCK & SONS

Patents, Trade Marks, Designs.
Registered Patent Attorneys.
Established 1877.
Formerly Patent Office Examiner.
Master of Patent Laws.
Representatives in all foreign countries.
Write for book "Patent Protection." Tells All about, an how to obtain Patents.
99 St. James Street, Montreal.
Branches: Ottawa, Washington.

FOR QUICK SALE
NOW VACANT
SOUTH END
Neat, warm, 4-Room House, good shed and poultry house, choice garden, 2 lots. Cut price $950. Terms $50 cash, then $10 monthly.
T. HURLEY
Cor. Hunter & Stewart St.

SAVE FUEL
By fitting your Doors & Windows with
Chamberlain Metal Weather Strips
Orders promptly attended to when left with
J. H. Vance & Co.
273 Aylmer St. or Phone 1292

PERSONAL

PRIVATE CLUB MARRY WEALTHY ENCLOSE STAMPED ADDRESSED ENVELOPE TO E. P. ISHERWOOD, ISHERWOOD P.O., ONT.

FOR SALE

FOR SALE—WHITE WICKER BABY CARriage. Apply 223 Antrim. 69-98-7123

FOR SALE—MARE AND COLT, 6 YEARS Apply 211 King Street. 3d-98-7147

FOR SALE—COUCH, BED SPRINGS, AND Rug; all in good condition. Apply 296 Wolfe street. 3d-99-7146

FOR SALE—FERRIS' LAYING STRAIN Leghorn Pullets. Apply 428 Roger. 5d-7129-98

A GOOD HEATER FOR SALE. — WILL Sell cheap. Apply 294 Wolfe street. 3d-99-7168

THOROUGHBRED JERSEY CALF — NINE months old (male). Apply 477 Douro Street. 3d-97-7102

FOR SALE—GOOD WORK HORSE AND Truck; will exchange for lighter horse Apply 435 Park Street, Mr. Watter. 3d-98-7145

FOR SALE—RADIANT HOME HEATER; good condition. Apply 607 Concession. 3d-97-7115

FOR SALE — FIFTEEN ACRES GOOD Farm, house and barn. Three miles from Trenton, good orchard and small fruit. Price $1,500. Terms Cash. (A snap). Immediate possession. For particulars address Mrs. A. Bilodeau, General Delivery, Trenton, or Box 7104, Examiner Office. 6d-97-1w-44-7104

FOR RENT

TO RENT — COMFORTABLE ROOM, AND Board for young lady. 671 George Street. 3d-99-7148

TO RENT — TWO FURNISHED ROOMS for light housekeeping. All conveniences. Apply 77 Smith Street. 3d-99-7160

LARGE HANDSOME FRONT ROOM WITH or without board. Apply Examiner for address. 3d-m.w.f-99-7163

FOR RENT — THREE UNFURNISHED Rooms; use of bath, gas and all conveniences for light house-keeping. Apply 667 George street. 3d-98-7143

FOR RENT — FURNISHED EIGHT-ROOMed Brick House. All conveniences; very central. Apply Box 7119, Examiner Office 3d-97-7119

FOR RENT — TWO UNFURNISHED, and heated rooms, with bath, centrally located. Apply at Examiner office. 6d94-7033

TO RENT—A DESIRABLE FRONT ROOM, furnished, with board. Apply 315 Ellis Avenue. Telephone 1705. 3d-97-7106

THREE UNFURNISHED ROOMS TO Rent, all conveniences. Apply 646 Bethune 3d-97-7082

FOR RENT—NEW MODERN BUNGALOW, all conveniences; immediate possession; seven minutes walk from Post Office Apply 61 Robinson street. 'Phone 1905. 3d-97-7109

TO RENT—LARGE FLAT WITH BRIGHT sunny rooms, all conveniences. Apply 225 Charlotte. 2d-71-6334

FOR RENT—NO. 357 WATER STREET, suitable for store or office, immediate possession. Apply 457 George street. d1f-86

TO RENT—WAREROOMS IN GRAND CENtral Building, formerly occupied by Mr. John Edgar, immediate possession. Apply 457 George Street.

TELEPHONE 790
WHEN YOU WANT YOUR
Piano or Organ Tuned
ALL WORK GUARANTEED
W. H. Cunningham, 563 Weller St

WE OWN THE EARTH AND SELL IT
T. WALKER & CO.
377 Park Street
Phone 1002
For Sale, Rent, or Exchange

Houses for Sale

Red brick house, with furnace, Lansdowne street $1800

Red brick house on Park street, south of Sherbrooke, with lot 40 x 150 ..... $2000

7 roomed brick House, with barn, stable and hen house, on a 84 x 129 lot $1800

7 roomed brick house, with large lot on Perry street $1700

A good 6 roomed metal sheeted house on Brown street $900

6 roomed red brick, 3 piece bath, large lot, on Sherbrooke st. ..$2200

A well built brick house on Bethune street, 3 piece bath; north of London $2200

7 roomed brick house on Stewart, north of Smith, large lot, 6 apple trees, stable, hen house, etc. ..$2300

11 roomed red brick house on Robinson street; large lot $1600

6 roomed good brick house on Park, above Smith; lot 70 x 241, with lots of small fruit $2200

A large good solid brick house with several good building lots; corner of Romaine and Lock streets. $4000

Store for Sale

A fine piece of property on George street above Lake, with good store and residence; large lot $5000

Farms for Sale

A first class 15-acre Farm with good buildings, lots of large and small Fruits. A1 soil, 3 miles out on the Gravel Road $4000

137 acres A1 Farm, with excellent soil, with a south east slope; some of the best land in North Monaghan, with buildings .... ..$6500.

150 acre Farm, good solid brick house; good buildings; 7 miles out. $7000

50-acre Farm, with Buildings; 3 miles out $4000

Good 50-acre Farm with new buildings, all conveniences in house; 3 miles out $6000

Lots for Sale

A few Lots on Cameron street $125 Easy terms; no interest.

We have several other good houses from $900 to $15,000, also Farms, $4,000 to $14,000. Lots from $125 to $7,000.

List of Houses to choose from, over 130; Farms, over 50; Lots, over 130.

T. WALKER & CO.
377 Park St. Phone 1002
Hours of Business—9 a.m. to 9 p.m. Please Come Early and Don't Stay Late.

DeLAVAL Separators
Agent, W. J. COX
1183 Lock St.
Phone 1207
Also Agent for Engines and Silos
John Goodison Thresher Co., Sarnia

Good Positions
There are more good positions open to-day than there are Business College Graduates to fill them, and besides, never were salaries so high.
Students may enrol any time.
PETERBORO BUSINESS COLLEGE
J. A. McKONE, Principal

BUSINESS CHANCES

I WILL ASSIST YOU TO INCORPORATE A LIMITED COMPANY, or to secure money to commence or enlarge a good business, or finance a clever invention or secure a safe loan or transact any important business. Write, or call A. G. Robertson, 44 Victoria st reet, Toronto.

(the best) four post bedsteads re-

MONEY TO LOAN.

GORDON, WIDDIFIELD & O'BRIEN, Barristers, Solicitors, Notaries, Solicitors for the City of Peterborough.

MEDICAL.

DR. BUCHANAN, F.R.C.S., Edin., M.R.C.S., Eng., L.R.C.P., London—Eye, Ear, Nose and Throat Specialist. Hours: 9-11 a.m., 2-4 p.m. 7-8 p.m. 'Phone 619. Office corner of Water and Murray streets.

DR. E. E. HARVEY, Silver Medalist University of Toronto Special attention to diseases of women and children. Office hours: 1.30 to 5 p.m., 7-8 p.m. 'Phone 522. Office 212 Brock street.

DR. C. F. W. ROSS, Ex-House Surgeon, Grace Hospital, Toronto. Residence:—Keene, Ont. 6mos-6

BARRISTERS AND SOLICITORS.

GORDON, WIDDIFIELD & O'BRIEN, Barristers, Solicitors, Notaries, Solicitors for the city of Peterborough.

J. EDMUND L. GOODWILL—Barrister, Solicitor, Notary Public, etc. Office 375 Water street. 'Phone 191 Successor to Roger, Bennet & Goodwill. Money to Loan at current rates upon easy terms

G. W. HATTON, County Crown Attorney Barrister, Solicitor. Trust Funds to Loan at lowest current rate of interest on easy terms of payment.

PECK, KERR & McELDERRY—Barristers, Solicitors and Notaries. Office, 474 Water street, Peterborough. Money to Loan at lowest current rate of interest on easy terms of payment. E. A. Peck, F. D. Kerr, V. J. McElderry

O'CONNELL & CORKERY—Barristers, Solicitors and Notaries. Money to loan at lowest rates of interest Daniel O'Connell, John B. Corkery, Hunter St., two doors west of the Post Office.

DUMBLE & JOHNSTON—Barristers, Solicitors, etc. Office over Toronto Savings and Loan Company, 437 George Street. D. W. Dumble, K.C. W. F. Johnston

A. E. DIXON—Barrister, Solicitor, etc. Offices: Corner Hunter and George Sts. Entrance, next Madill's Drug Store.

J. G. GUISE-BAGLEY, M.I.M.E.—Barrister, Solicitor, Notary Public, (Successor to Ruddy & Burnham), 440 Water street, Peterborough. Money to Loan. Specialist in Patents. 'Phone 64.

HALL & HALL—Barristers, Solicitors and Notaries Public. Hunter St. Peterborough. Next to St. John's Church. Money to loan at lowest rates of interest. H. D. Hall. Basil D. Hall

MOORE & WEARING, Barristers and Solicitors, 402 Water street (opposite Post Office.) Money to loan at lowest rates W. H. Moore, K. C., Joseph Wearing, M.A.

G. A. LANGLEY—Barrister, Solicitor, Notary Public, etc. County Magistrate Office: Peterborough, Ont., 435 George St. 'Phone 114; Lakefield, Ont., (afternoons.) 'Phones, Office 21; Residence 55

R. R. HALL—Barrister, Solicitor, etc. Peterborough, Ont. Office, corner Hunter and Water streets, over Canadian Bank of Commerce. Successors to Hall, Madd & Davidson. Trust funds to loan on easy terms of payment.

OSTEOPATHY.

DR. ASA G. WALMSLEY—Osteopathic Physician. Office in Sun Life Building Corner of Hunter and Water streets Entrance, 124 Hunter street. 'Phones: Office, 640; Residence 509. Office hours 9 to 12 a.m., 2 to 6 p.m. Evenings by appointment.

ARCHITECTS.

W. BLACKWELL, Architect and Civil Engineer. Plans and estimates made for churches, public buildings and dwelling houses. Buildings heating and plumbing a specialty. Office, 372 Water St., Peterborough.

EDWIN ELCOME
— TAXIDERMIST —
Heads, Animals, Birds, Fish, Etc., mounted artistically and permanently
HEADS OF DEER, MOOSE, AND CARIBOU OUR SPECIALTY
Heads, Animals, Birds, Fish, Artificial Eyes, Taxidermist Supplies, Bird and Flower Guide Books for sale
692 HARVEY STREET
PETERBOROUGH, ONTARIO

CHINA PAINTING
Mrs. Langley McCarthy
Teaches Bisscoff's New and Beautiful Work in China Painting.

TORONTO SAVINGS AND LOAN CO.
Head Office—436 George St., Peterboro
Paid Up Capital... $1,000,000.00
Reserve Fund.... $1,000,000.00
Total Assets $3,907,080.43
SAVINGS DEPARTMENT
Deposits received of One Dollar and upwards upon which interest is paid or added to the account four times a year.
Interest allowed from date of deposit to date of withdrawal.
Every facility and convenience is afforded to Depositors.
INVESTMENT DEPARTMENT:
Debentures issued for sums of $100.00 and upwards for periods of from one to five years upon which special rates of interest are allowed depending on the term of investment.
Executors and Trustees are authorized by law to invest in the Debentures of this Company.
The Government also accepts the Company's Debentures as security to be deposited by Fire and Life Insurance Companies doing business in Canada. Money to loan.
W. G. MORROW
Managing Director

Advertise in the Examiner.

OUR DAILY SHORT STORY

The Skeleton In the Closet

Thereby Hangs a Tale.

By F. A. MITCHEL

The city of New York was founded on the southernmost point of Manhattan Island and first grew to the eastward. Later it started up Broadway, and the east side, as it is called, fell into decadence. But till after the beginning of the nineteenth century the handsomest residences were in the neighborhood of the East river.

Some years ago workmen engaged in tearing down an old dwelling near Franklin square—in which Washington lived when first inaugurated president—came upon a closet built in a wall in which was a skeleton. How it got there was a mystery, for there was no opening to the closet, it being inclosed within four thick walls. The find was referred to a historical society, which appointed Helleger Bogardus, an antiquarian, to investigate the whole matter and report. The following is extracted from the papers filed with the society:

"The fact that the skeleton was found within four solid walls is easily explained. The house was repaired and altered during the last decade of the eighteenth century, and the wall wherein was the door to the closet was made whole. The apartment inclosed was of such size that workmen would not necessarily have seen what it contained, especially since there were no windows to admit light in that part of the house.

"As to there being such a closet at all, the story connected with it is a sufficient explanation, for the opening, which was walled up, was closed by a sliding panel. What has not been satisfactorily explained is the use for which the closet was designed. At the time the house was built such secret chambers were not unusual, especially in the homes of those who were in constant danger from some enemy. But in America when the country was first settled avenues of escape were rather tunnels through which the settlers might save themselves from besieging Indians. It seems probable that the house in Franklin square was thus provided by its builder, Meinheer Van Vranken, simply because he had a similar closet in his residence in Rotterdam, for it appears that his ancestors were prominent officials in the Netherlands during that period when the bloodthirsty Duke of Alva held the country in his grip."

But to the story I have unearthed concerning the skeleton found in the closet. Meinheer Van Vranken came to America in 1658, bringing with him what was in those days a fortune. Soon after landing he sent to Holland for brick with which to build his residence and completed it in 1662, modeling it after his home in Rotterdam, even to the secret closet. When it was completed the house was the finest in the city, which was then a Dutch town and called New Amsterdam.

Now, it was in 1664 that the city was captured by the English, the Dutchmen refusing to make an effort to defend it despite the protestations of their governor, Peter Stuyvesant, who stamped with his wooden leg and swore by St. Nicholas that they were an arrant set of cowards, unworthy of the protection of their patron saint.

This change in the government was also a bitter pill for Meinheer Van Vranken to swallow. He was Dutch from the crown of his head to the soles of his feet, and his ancestors, who had been sailors, had fought the English when the Netherlands were a power on the sea. Now, meinheer had a very pretty daughter, Anneke by name, who much more readily adapted herself to the new country than her old father, who could be content in it only so long as it was Dutch. When the English landed many of the inhabitants of New Amsterdam went down to the Battery, where the aquarium now stands, to see them come ashore. Among them was Anneke Van Vranken, buxom and with eyes as blue as the heavens above and two ropes of flaxen hair hanging down her back.

One of the boats which brought supplies ashore was commanded by Ralph Eggleston, a midshipman, nineteen years old, three years Anneke's senior. Though six feet in his stockings, he wore the jacket of a middy, decorated with brass buttons, that shone resplendent in the sun and added to the attractions of his handsome person. His eye lighted upon Anneke, who stood among those looking , and Anneke's eye lighted on him. To her this young man giving orders to a dozen stalwart men, who obeyed his slightest command, was little less than a god. But the young man was on duty and, having unloaded his boat, set off for his ship, lying out in the Hudson river.

Busy as he was, however, young Eggleston found time to give Anneke Van Vranken an admiring glance, and in return there was a rapture in her eyes at what was to her a heavenly vision. It was but a few days after this that while walking under the guns of the fort, whereon the English had replaced the Dutch flag, Anneke met the midshipman, who was on shore leave strolling about with a brother officer.

This meeting seems to have resulted in an acquaintance between Ralph and Anneke, but how it was brought about is not known. First sight lovers are not apt to be kept apart through the want of an introduction. Be this as it may, the two went together down to the southernmost point of the island and passed the time there till sunset (when the midshipman's leave expired) sitting on a rock making love with that rapidity which can only be attained by persons in their teens.

Eggleston wished to visit Anneke in her home, but she told him that the sight of an Englishman was enough to throw her father into a fit, and if he knew that she had made the acquaintance of one of those who had taken the city and changed its name from New Amsterdam to New York he would sail back to Holland with her by the first vessel going there. Therefore, not being able to meet the girl who had charmed him in her own home, he made an appointment to meet her elsewhere.

The next meeting between the Englishman and the Dutch girl was in this wise: Anneke was standing on the shore of the East river just north of the wall that gave the present name to Wall street, not more than five or six minutes' walk from her home. A boat pulled by a single oarsman was coming round the southern end of the island and approaching the shore where Anneke stood. She went down to the water's edge, the boat's stern was swerved to the shore; she stepped in, and the boat continued its course in the direction of the islands lying to the eastward.

It is unnecessary to mention that the oarsman was Ralph Eggleston, who had pulled around from the Hudson river to meet his new found sweetheart to take her for a ride on the East river, where they could make love without being interrupted. Instead of pulling across the river and thence south on the opposite shore and returning by Governors island, they very foolishly went directly past Anneke's home. True, the house was some distance from the shore and perhaps she thought that she might not be seen from there. She did not reckon on the fact that the house was on a hill and that her father had brought to America the very spyglass with which his father, Captain Van Vranken, had discovered a British ship that he had attacked and sunk. Meinheer happened at the time of this boat ride to be strolling about his grounds. Unfortunately for the lovers the sunlight was reflected from the gold trimmings of the officer's uniform. Meinheer Van Vranken, wondering what one of these hated naval men was doing out on the water with a woman—who must be Dutch—went to the house, took down Captain Van Vranken's spyglass, brought it to bear on the occupants of the boat and, to his horror, discovered his daughter there in company with a British officer.

I know not what immediately followed the revelation. The next link in the chain of the story is that Meinheer Van Vranken determined to shake the dust of Manhattan Island off his shoes—since it had become English soil—and go back to Rotterdam with his family. By this move he intended to separate Anneke from the English midshipman who had crept into her affections while her father was drinking destruction to the English fleet in drafts of schnapps.

Anneke was put under a strict watch during the period in which the preparations were being made for the return to the Netherlands, for there was much to be accomplished. Even the heavy four post bedsteads re-

land to drag them to the landing and a lighter of extra size to take them to the ship. Anneke was in charge of Katrina Lemke, an old maid who had no sympathy for young lovers and hated the English. This woman was enjoined not to let her charge out of her sight for a single moment, and since the father feared the young midshipman might, under pretense of searching the house for arms, bring a party of men to take away his sweetheart a six pound cannon was mounted at the only gate in the high wall surrounding the place.

The day the family were to sail for Holland Katrina Lemke and Anneke were left in the house till the last minute, while Meinheer Van Vranken superintended the hauling of the last of the household goods to the landing. When he had finished his task and seen his family and goods put on board the ship he returned for his daughter and her duenna.

He found the house vacant.

From this point the story is vague. It does not appear that Katrina Lemke was ever found. The next heard of Anneke Van Vranken she was living in England, the wife of Captain Sir Ralph Eggleston of the British navy. The loss of the duenna and the escape of her charge are to be accounted for only by conjecture, though there is an unsubstantiated tradition that it was explained by Lady Eggleston. This explanation accords with the recent discovery of the skeleton in the closet.

The tradition is that while the two women were alone together in the Van Vranken home Anneke broke away from her jailer and hid in the closet. The duenna followed her and entered the closet, and Anneke slipped out and shut the door. Anneke, thinking only of flight, left the place and communicated with her lover, who came ashore, married her and took her to his ship.

Anneke did not know—what I now suppose to have been the case—that in closing the door of the closet it had been held by a spring lock. The panel closed automatically with the closing of the door. My theory is that Katrina Lemke was caught in the closet, could not release herself and perished. Doubtless the skeleton discovered there was hers. This theory is borne out by the fact that it is the skeleton of a woman.

Spinster Insurance.

It is reported that insurance against the misfortune of being old maids has been organized in Vienna in view of the terrible losses of young Austrians on the battlefields and the probability that many young women will not be able to find husbands. The prettiest girls will pay the lowest premiums.

Velvet and Plush
HATS
Stylish, New and Popular Shapes with the New Winter Trimming. Imported Models and Our Own.
New Ideas from the fashion centres. OUR OWN designs have also produced fetching Creations.
Mrs. J. Wilson's
372 George St. Phone 35

GRAPES
Grape Fruit - - - - Lemons
Oranges - - - - - - Apples
Bananas - - - - - - Cranberries
VEGETABLES
Onions - - - - - Sweet Potatoes
Celery - - - - - - - - - Beets
Cabbage - - - - - - - - Squash
Groceries - Olives - Canned Goods
JOE LONGO & CO.

MENARD
Commercial Auto Truck
Worm Drive
THE TRUCK YOU NEED AT THE PRICE YOU CAN AFFORD
The most economical and convenient truck in the market for General Delivery and Cartage Service.
CAPACITY—1 Ton, 2 Tons, 3½ Tons, up to 6 tons.
The Truck in operation every day should be the Truck to Buy.
GET A DEMONSTRATION.
Robert Hicks & Co. Limited
DISTRICT AGENTS

Subscribe for "The Examiner"

The Gift of Freedom is bought with Blood, but Money will help preserve it.

Let this great truth burn itself into your soul---the Gift of Freedom cannot be bought with money, but money will help to preserve it.

From the four corners of the earth those who love Freedom have united to defend it, from enslavement by Germany.

Millions of free men have already sacrificed their lives on Freedom's altar.

Still other millions stand ready to make the supreme sacrifice.

Noble women have sent loved ones to Freedom's service with an anguish harder to bear than death.

Still other millions have yielded their entire resources in service or in money to the need of their countries.

Canada proudly claims her full share of these noble souls.

And now, for their sakes, asks her citizens (men and women) to support with money Canada's part in the mighty efforts of the free peoples of the earth to save themselves from the ghastly crucible into which the Hun would pour and then remould mankind.

To prevent this, brave men are giving their lives. Will you hesitate to lend your money?

Canada must raise more money in order to continue to play her great part in the prosecution of the war.

This money must come from the people of Canada. Outside financial markets are closed and it is in the interests of Canada that as much as possible of our war indebtedness should be held within the Dominion and interest upon it paid to our own people.

The money is here. The only question is, will Canadians, now that they know the need, respond magnificently to this appeal? They will!

Get Ready to Buy in November
Canada's Victory Bonds

Issued by Canada's Victory Loan Committee
in co-operation with the Minister of Finance
of the Dominion of Canada.

NOW IS THE TIME FOR BLANKETS AND COMFORTERS

To-morrow you will be asked to contribute to the Red Cross Society. Make up your mind before the collectors call that you are going to give every cent you can afford to this worthy cause.

At present there are fifty Peterborough boys prisoners of war in Germany, and hundreds of Peterborough boys that are sick and wounded in France and in England.

The Peterborough Branch of the Red Cross Society are looking after these men, and looking after them well.

But they must have funds to do it with.

To look after these men and many more this year, it will take $20,000.00.

Surely you will help.

While our sale offers special inducements. This is the opportune time to buy Blankets and Comforters. It is advisable to see to your future wants and buy NOW—if you wish to save money. Blankets and Comforters are going away up in price every day.

Our stock of Blankets and Comforters were bought many months ago and we are in a splendid position to sell you the best at last year's low prices.

NOTE THESE

Scotch Wool Blankets

These blankets were imported by us direct from the mills in Scotland. Each blanket is separate and finished with whipped edge in wool, and are worth to-day one-half more than our Sale price. Size 67 x 82 inches. Sale Price, pair..... **$15.00**

Canadian Wool Blankets

Extra heavy quality of Canadian Wool. Size 60 x 80 inches. With dainty striped pink and blue border. Sale Price,..... pair **$7.00**

Flannelette Blankets

Best quality of double-bed size flannelette blankets with pink or blue border. Sale Price, pair **$1.98**

Heavy Cotton Comforters

In a variety of dainty patterns with plain colored borders. In colors of blue, rose, green and yellow. Size 60 x 78 inches. Sale... Price, each **$3.98**

Turkey Chintz Comforters

Extra heavy and well filled turkey chintz comforters. That will stand all kinds of hard usage. Sale Price, each..... **$3.69**

Satin Bordered Comforters

Dainty chintz comforters with two band borders of plain satin with contrasting colors. Very artistically combined. In colors of rose, blue, green and yellow. Sale Price, each..... **$7.00**

RICHARD HALL & SON LIMITED

ANNUAL MEETING OF RED CROSS SOCIETY REVEALS THE GREAT WORK BEING DONE

(Continued from Saturday.)

EXECUTIVE REPORT.

In presenting the third annual report of the Peterborough branch of the Canadian Red Cross Society, the executive again takes this opportunity of expressing its grateful appreciation of the loyalty and generous financial support rendered by the citizens of Peterborough. It is a matter of great satisfaction to the executive to be able to show through the different reports which will be presented this afternoon that their splendid contributions have done so much for the relief of the sick and wounded, and our Peterborough Prisoners of War, who have set such a standard of loyalty to our Empire in her hour of need.

While appreciating to the fullest extent all that has been accomplished up to the present time, it is a matter for regret that owing to the continuance of the war the need both for money and supplies is just as urgent as ever, but the members of the Peterborough Branch will go forward with the work already undertaken with the confident assurance that the generous financial support will be as efficient in the future as it has been in the past.

New Auxiliaries.

Since the annual meeting held in October, 1916, there have been few changes in the policy of the Society. Four new auxiliaries are heartily welcomed into our ranks—Ashburnham Patriotic League, St. Andrew's Church, George Street Church, and All Saints' Church. A better understanding of the work and aims of the Red Cross is spreading, and it is pleasing to note that wherever a properly organized centre for work has been established it has continued and generally increased its activities.

Twenty-two meetings for the transaction of business have been held—three open meetings, fifteen executive, and four joint meetings of the Advisory Board and the executive. These meetings have all been well attended, and the committees have worked conscientiously to further the work to the best of their ability.

143 Life Members.

There are at the present time 143 life members, 87 annual members, and 7 associate members, 350 members of the Peterborough Branch of the Canadian Red Cross Society.

An innovation in the form of an open meeting held recently proved interesting and helpful. It had been felt for some time that it would be a pleasure as well as an advantage to the members of the executive to meet the auxiliary workers and discuss the work of their societies. A much better understanding of conditions has been the result.

On 30th October, the local society was visited by Mrs. Plumptre. An interesting feature of the meeting was that any person present was permitted to ask questions relating to any branch of the work.

Early in December, in response to an urgent appeal for supplies from Major Blaylock, Canadian Red Cross Commissioner in France, it was decided to open the work room the first of January for six weeks. On the opening day of the sewing campaign the workers were addressed by the President, Mrs. Matthews, who, having returned from England, told of her visit to Canadian Headquarters, and to various Red Cross hospitals. The result of this special effort was that almost as many garments were shipped the first three months of 1917 as had been sent overseas during the year 1916.

A request from Major J. C. Davidson for blinds and quilts for No. 3 Canadian Stationary Hospital, France, met with a generous response. In acknowledging these gifts Major Davidson spoke of the joy and comfort they brought to the lonely and wounded in the hospital.

Field Comforts Provided.

During the year the executive felt that a regular legitimate outlet through the society should be available for the ever increasing number of field comforts being sent forward to our men in the trenches, and although, according to the terms of the Geneva Charter, this work is not strictly Red Cross, through the efforts of the Women's National Service Committee arrangements were made with the Canadian Red Cross Society for this work to be carried on through their channels, we have therefore taken advantage of this organization, so well known under the name of the Canadian War Contingent Association, who, working in conjuction with the Red Cross, have helped to distribute many cases of comforts and socks.

It was with deep regret that the executive parted with the services of Miss Marion Rush, but when circumstances arise that cannot be set aside, it becomes us to bow in submission and place on record deeds done. Miss Rush's place has been ably filled by Miss Effie Munro.

In April the society had the pleasure of meeting and hearing one of our Prisoners of War, Sergt. E. Edwards, speak of his experiences and escape from one of the German Prison camps.

Owing to the great increase in the cost of materials and providing for the Prisoners of War, large sums of money have been required to carry on the work.

The campaign for monthly subscribers so successfully carried on by the Advisory Board, the Motor Show, French Red Cross, and Peterborough Prisoners of War Tag Day added materially to our funds.

In connection with the work of the society, it would be invidious to mention names. However, the executive feel that special reference should be made to the work done by the different auxiliaries and societies, both in supplies and cash contributions.

To the Knitting and Packing Committees for their excellent work so faithfully done throughout the whole year. When you consider that not one complaint has been received about the condition of the supplies sent or the manner in which they have been packed, it speaks well for the ladies who have had this important work to do.

To the old friends who have helped us so faithfully since the beginning of the war, also to those of more recent date who have come forward as special needs arose to help bear their share in the support of this great cause which it is our duty and privilege to serve. Among the former we would especially mention the Advisory Board, the Board and Officers of the Public Library, the Press for their great kindness and generosity in inserting notices and all information dealing with the work of the society free of charge, to the Express Companies for free transportation, and to the Fanning Laundry for continued help.

To enumerate all those who by their services and gifts have helped the society during the year would be almost impossible, as it would practically mean mentioning almost every organization in the city and surrounding district. The thanks of the executive are especially due those who generously adopted Prisoners of War, thus lessening the strain on the society's finances.

Sympathy Extended.

The executive would extend to all its members who have been called upon to suffer the loss of loved ones at the Front their deepest sympathy. With hearts full of sympathy we also look upon the brave men who have returned from the battle front, many of them deprived of their former physical fitness, and we would ask that the greatest consideration and help in our power be shown them in their affliction.

The great call which has been responded to so nobly by our gallant troops at the Front should surely strike an answering chord in the hearts of all who stay at home. No sacrifice, no self-denial can be too great for us to offer that their suffering may be made more bearable, and their dark hours brightened by the thought that we who remain in safety in the home country that they are giving their lives and limbs to protect, are daily doing our utmost to stand behind them.

As the society enters upon the work of the new year, may each member get a clear vision of the great problems facing us, and each one find their place in the activities and responsibilities that are involved.

All of which is respectfully submitted.

L. J. Davidson, Hon. Secy.

Peterborough, 26th Oct., 1917.

Wool Committee.

Your Wool Committee reports that during the year ending 1st October, 1917, 5,638 pairs of socks passed through their hands, were duly examined, measured, tied into bundles—six pairs in each package—marked according to size, and taken to the basement ready for the packers. Of these, 3,411 pairs were knitted by hand, 1,912 pairs being made by individual knitters to whom wool was given out and socks received from them on Wednesday afternoons during the year. Right here I would like to say that we have plenty of wool for more knitters, and the need for socks is just as urgent as at any time during the war. One thousand four hundred and ninety-nine pairs of these hand-knit socks were donations, among the largest contributions being those coming from St. Paul's Auxiliary, the South-End Auxiliary, and Lakehurst. We have also had generous donations from Young's Point, Murray Street Auxiliary, Lily Lake Auxiliary, St. Andrew's Auxiliary, and others, as well as a few from individual knitters. Two thousand two hundred and twenty-two pairs of socks were made on the machines.

All of which is respectfully submitted.

I. R. Burnet,
Convener Wool Committee.

2,252 Pairs of Socks.

Mrs. Roland Denne's report showed 2,252 pairs of socks have been knitted by the knitting machine during the past year.

Closing Address.

Mrs. Matthews, the re-elected president, closed the meeting, saying, in part, that it is the individual that is indispensable to the society's success. The splendid reports could not have been compiled but for the individual. She said she was proud of the Peterborough workers and societies, and hoped for their co-operation in the coming year, for the individual is as important as the president. If the co-operation is assured, success is likewise so. All the officers have done splendid work in the society, whose work is different to any other organization. The president concluded with the hope that conditions would be such that the society's activities will be able to abate before long.

October 29th, 1917.

Ashburnham Patriotic League.

Balance on hand Oct. 1st, 1916	$ 386.26
Income for year ending Oct. 1st, 1917	2061.96
Total	$2448.22
Expenses for year	1896.80
Balance on hand	$ 551.42
Receipts include proceeds from sale of waste paper	$688.50
From booth at Exhibition grounds	128.00
Donations From Oct. 1st, 1916-1917—	
British Red Cross	50.00
Belgian Relief	50.00
Field comforts	250.00
Serbian relief	100.00
Can. War Contingent	50.00
Prisoners of War Fund	200.00

We also support four Ashburnham prisoners.

Elizabeth Scott,
Treasurer.

The Women's Patriotic Society of Ashburnham have made since Oct. 1st, 1916, the following:

Pyjamas 216, sets.
Bed Jackets 84.
Hot water bottle covers—5.
Hospital socks—4 pairs.
Personal Property bags—17.
Gauze suits—52.
Wristlets—4 pairs.
Number of socks knitted—828 pairs.

Last year we sent 151 Christmas boxes to the Ashburnham boys overseas and this year we have sent 116 Christmas boxes.

Isabella Morgan,
Rec.-Sec.

The Double-Breasted Coat

Much favored by many. This season made with a little more pep than usual. Sure to please the most fastidious.

See the showing at shops of

"Fashion-Craft"

16-9-7

A. M. LAIDLAW
140 Hunter St.

16

ARE YOU "MUSIC HUNGRY?"

Call and have a talk with Mr. J. W. Stuart at 372 Water Street. He has the agency for the Willis and Gerhard Heintzman Pianos, and can satisfy your "music hunger." He will put you wise about the right way to buy on an easy instalment plan.

We Can't Tie The Knot, But

—We do not hesitate to say that our assortment of engagement and wedding rings ranks among the finest, and the prices most reasonable.

We also issue Marriage Licenses which may be procured at the store by telephone.

SCHNEIDER'S
JEWELLERS
367 George Next Turnbull's
Marriage Licenses Issued

Prepare for
Hallowe'en
Everything Weird and Fantastic

Buy the novelties for your Hallowe'en Party now while the stock is large and the varieties are extensive.

Here are a few of the many that merit attention:

Black and Yellow Crepe Paper for Costumes, Hats and Decoration, per roll	5c
Decorated Crepe Paper, with Pumpkins, Cats, Witches, etc., per roll	35c
Spooky Lanterns, each, from	7c
Pretty Black and Yellow Festoons, per roll	15c
More Elaborate Festoons, per roll	35c
Cat, Witch and Goblin Ornaments, from	10c
Witch, Pumpkin, Owl and Cat Cut-outs, for decorating, per package	10c and 15c
Seals with Ghosts, Owls, etc, per package	10c

Don't Forget the Campaign for
CANADIAN RED CROSS, Oct. 29-30-31

TREBILCOCK BROS.
417 GEORGE STREET PHONE 285

Three Day Shoe Sale
During Tues., Wed. and Thursday

We find that our stock is too large and must be reduced to make room for our winter goods. In order to reduce our stock in as short a time as possible we are marking down the price of every pair of boots and rubbers in the store. To get the best bargains come Tuesday morning. But if you cannot do so come Wednesday or Thursday because we are giving new bargains each day of the Sale.

Women's Brown Walking Boots

In dark brown calf, with leather or Neoline soles, low heel and perforated tip. All sizes. Come early for this boot as the supply is limited..... Regular $10.00 for **$7.00**

Ladies' Black Kid Boots

With Louis heel, 8-inch top. Made of high-grade kid. This boot would cost us $7.00 at the present market price, but a good buy enables us to sell.... it for **$4.95**

Women's Patent Boots

With kid or cloth tops, low, medium or high heel; good fitting boot. Sizes 2½ to 7. Same as cut..... Regular $5.00 for **$2.95**

Women's New Fall Boots

In brown, grey and black, or in combinations. Different styles of toe, heel, and color to suit every taste. Regular up to $9.00. Reduced to **$4.95**

COLLEGE GIRLS' BOOTS—In black, brown or grey. We have an excellent range of this line in different styles and prices, ranging from..... **$2.75 TO $7.00**

MEN'S GOODYEAR WELT BOOTS — In calf with solid leather soles and heels, bluched cut. Sizes 5½ to 10..... Special **$3.95**

MEN'S WORKING BOOTS — In black and brown, grained leather. Guaranteed waterproof. Regular $6.00..... for **$3.95**

MEN'S FINE BOOTS—New style, made of black calf, new recede toe. Sizes 5½ to 9. Regular $5.75..... for **$3.95**

RUBBERS!

Big reductions in first quality rubbers for Men, Women and Children.

Children's Rubbers, sizes 3 to 10	50c
Women's Rubbers with different heels	70c
Men's Rubbers	90c
Boys' Rubbers, sizes 1 to 5	70c

RUBBERS!

424 George St. **D. ZACKS** Opp. Examiner

Four Days of Suit Selling

Starting To-morrow

A Clean-up of all Suits at Prices That Speak for Themselves

$45.00 to $60.00 Suits for **$39.00**
$30 00 to $42.50 Suits for **$27.50**
$25.00 to $29.00 Suits for **$21.95**
$29.00 O.S. - - **$22.90**

These prices assure us of a big suit sale for the next four days, but it will be wise for you to come to-morrow. There is not one suit in the store exempt from the price reductions--from the highest to lowest they are substantially reduced. Some represent the latest whims in tailoring, others are conservative models, but all have a snug stylishness that is sure to appeal.

Regular $45.00 to $65.00 Suits for $39.00

Ten of the smartest cosiest suits that the season has yet offered and at such prices that you will not be able to resist. Materials are velour, Poiret twill, bolivia, silvertone, broadcloths, serges, gabardines and duvetene. Colours are jade green, tobac brown, nigger brown, taupe, submarine grey, hunter's green, navy, black and burgundy. In many cases they are elaborately trimmed with fur; also button and braid trimmings and those many indescribable touchs, known only to an expert designer.

$30.00 to $42.50 Models for $27.50

This lot includes twenty-two smart models that are masterpieces of the designers art. In the following materials: velour, Poiret twill, gabardine, serge and cheviot. Colours are nigger brown, hunter's green, grey, burgundy, navy and black.

$25.00 to $29.00 Suits for $21.75

When counted on our racks they numbered twenty-three—in all sorts, sizes and colours as: balsam and Russian green, grey, burgundy, navy and black. The materials are serges and gabardines.

At $22.90 you will find O.S. garments that formerly sold for $29.00. They are in serges and gabardines, in shades of brown, navy blue and black. Price $22.90.

The CRESSMAN Company Limited

Decision Will Come On Western Front

Stewart Lyon Back From France Says First Contingent Should Get Furlough

Canadian Press Despatch:

TORONTO, Oct. 29.—Stewart Lyon, correspondent for the Canadian press on the western front for the past year, returned home this morning. In an interview he said that there were not more than one-twentieth left of the original strength of the first Canadian contingent, and in his opinion some way should be found to permit these men to come home on furlough. Commenting on the recent reverses on the Russian and Italian fronts, Mr. Lyons said that while these should not be minimized, it was his opinion that the final decision of the war would not be on these fronts, but on the western front. The war might take a year longer, but the combined strength of Britain and her overseas Dominion and the United States must prevail.

Prudential Employees Hear The Call To The Colours

One Hundred and Seventeen Men Have Left the Canadian Offices

Over five hundred employees of the Prudential Insurance Company have responded to the call to the colours, according to a report recently issued in connection with the Prudential Weekly Record. Of this number two hundred and thirty-two were fieldmen connected with the Company's offices across the line, and another one hundred and ninety-four men were on the staff of the Home Office. Included in the total are one hundred and seventeen Prudential men of Canada who have entered the service. The Peterborough office has contributed two volunteers, namely, J. Hayes and H. L. Wicks. This is a very creditable showing for one Company.

Mrs. Fairbairn, of Lakefield, has received word that her husband, Pte. Gordon Fairbairn, formerly of the 93rd Battalion, has arrived at Halifax.

SAFE CONDUCT FOR LUXBURG

(Special to the Toronto Star and The Peterborough Examiner.)

WASHINGTON, Oct. 29.—Secretary Lansing announced to-day that the British and French governments had granted safe conduct to Germany to Count Luxburg, the German Minister to Argentina.

ATTACKED BY RUFFIAN

Toronto Girl Has Terrifying Experience

Canadian Press Despatch:

TORONTO, Oct. 29.—The police are searching for an unknown man who entered an apartment on College street here on Saturday night and roughly used Miss Ellen May Terry, aged 22, when she was taking care of a one year old baby, while its mother was at a moving picture show. She tried to reach the telephone to give an alarm, but the Ruffian held her firmly until the screams of the infant finally frightened him away.

20,000 Germans And Austrians Have Been Lost

(Special to the Toronto Star and The Peterborough Examiner.)

BERLIN, Oct. 29.— Twenty thousand Austrians and Germans have been lost so far in the drive against Italy, according to information from Austrian sources received here to-day.

FURS

Of Quality, Style and Reliability. A splendid assortment here, comprising the most wanted skins fashioned in the approved models featured just now-Wolf Black and natural Hudson Seal Fox etc.

W. E. LECH Manufacturing Furrier and Hatter

366 GEORGE STREET · · · NEAR SIMCOE ST

PROGRAMME FOR FIRST DAY OF THE CONVENTION

Addresses of Welcome Will Be Given at the Opening Session To-morrow

The following is the programme for the first day of the Ontario Sunday School Association convention in George Street Methodist Church to-morrow:

Tuesday Morning.

10.00—Prayer and song service. Music led by Prof. Excell of Chicago. Pianist, Prof. C. C. Laugher. Organist, Mr. Renwick.
10.45—The President's message, Mr. Stafford.
11.15—Greetings and welcome to convention city—Mayor of Peterborough, J. J. Duffus; Jos. Wearing, President Peterborough Sunday School Association. Reply — Dr. Elmer J. Lake, Kingston.

Tuesday Afternoon.

1.45—Praise Period, Prof. Excell.
2.00—The convention keynote address, "Deep Calling Unto Deep," Rev. T. A. Halpenny.
2.30—Report of progress, W. S. Kirkland.
3.15—Announcements, and adjourn to parallel sessions.
A.—Elementary Division.
Murray Street Baptist Church.
Presiding—Mrs. J. J. Eaton.
3.30—Prayer, conducted by the chairman.
3.45—Address, "The Child and His Teachers," Mrs. Mary Foster Bryner.
4.15—Simultaneous conferences for rural and city workers.
(a) Workers from village and rural schools — "Applied to the Small School." Leader—Miss M. Edna Breithapt.
(b)—Workers from city and town schools—"The Elementary Efficiency Standard Applied to the City School." Leader—Mrs. C. M. Hincks.
5.00—Adjourn.
5.30—Elementary luncheon (for all teachers and assistants of children up to 13 years of age). After supper story hour. Leaders—Mrs. Bryner, Mrs. Eaton and others. (Stories told for children of different grades).
B.—Secondary Division.
Bethany Church.
Presiding—G. W. Gibbard.
3.30—Prayer, conducted by the chairman.
3.40—"Youth," R. A. Waite.
4.20—"Ontario's Provision to Meet Its Need," Rev. D. H. Wing.
5.00—Adjourn.
C.—Adult Division.
Auditorium St. Paul's Presbyterian Church.
Presiding—J. C. Coveney.
3.30—Prayer, conducted by the chairman.
3.40—"Organizing Our Home Department and Its Results," Rev. J. F. Dyer.
4.20—"The Parents' Class in the Sunday School," Rev. E. W. Halpenny.
5.00—Adjourn.

Tuesday Evening.

In the Convention Church.
7.45—Song Service—Prof. Excell.
8.10—"The Spiritual Aim of the Graded Lessons," Mrs. Bryner.
8.40—Music and Offering.
9.00—"The Stronger Sunday School for the Greater Demands," R. A. Waite.

CHIMNEY FIRE.

The Fire Department was called yesterday at 11 o'clock to the home of Mrs. Lockie, 495 Chamberlain Street, to a chimney fire. No damage was done. The department was called out this morning at 8.43 to another chimney fire at 243 Stewart Street, the home of Mrs. Ed. Quinn. No damage.

Order Early at Wholesale, Your

Xmas Fruit and Peels

Very, Very Low Prices

New Seeded Raisins, 25 lb. box, wholesale ..... 11½c lb
New Seeded Raisins, 1 lb. packages, ... 4 for 54c
New Currants, 35c lb. (with order) ..2½c
(New candied Extra Choice Peels)
Orange and Lemon, 40c (with order) 32c lb
Citron Peel, 50c, (with order) ..... 42c lb
1 lb. Mixed Peel, (with order) 35c
(Wholesale)
G. & S. 12 oz. Seeded Raisins 18c
G. & S. 12 oz. Seedless Raisins ....13½c lb
B. of A. 16 oz. seeded Raisins 13c
Bulk, large (with seed) Raisins, 2 for 25c
Soap, wholesale, 25 bars $1.48
Best Bread Flour, (with order) $5.85
Best Pastry Flour (with order)..... $5.35
Bob Long Sweater Coat, $4.50 for....$3.49
Boys' Penman Sweater Coat, $3.60 for $2.49
Men's Heavy Wool Pants, $4 and $4.50 ..... $2.99
Men's Overalls..... $1.50, $1.75 and $2.00
Red Overstockings (wool) childs' 48c
Red Over Stockings wool (Misses)..... 59c
Red Over Stockings (Women's..... 69c
Boys' Sweater Bargains:
10 lb. Rolled Oats or Cream of Wheat 69c
9 lb. Corn Meal 69c
75c Black Tea in 5 lb. lots. 59c
50c Black or Green Tea, 5 lb. at 39c
40c Mixed or Green Tea, 5 lb. 32c
30c Mixed or Gren Tea, 5 lb. 22c

Buy your Tea Wholesale.

R. C. BRAUND
Corner Park and Albert Sts.

St. Andrew's Church Notes

The Young Women's Mission Band will meet for sewing Tuesday evening at 8 o'clock. It is hoped that every member will be present at this meeting.

The Ladies' Aid are holding a rummage sale on Tuesday and Wednesday of this week in the Charlotte street curling rink. Anyone having contributions for same kindly 'phone 1117. There will be a tea room upstairs in the curling rink, which will be open Tuesday and Wednesday afternoons and evening.

The mid-week prayer meeting is cancelled for this week on account of the Sunday school convention.

The ladies of the Red Cross Society will meet Thursday afternoon in the school room from 2.30 to 5.30 for sewing, for giving and receiving work. Every lady of the congregation should be a working member of this important society.

The regular monthly meeting of the Ladies Aid Society will be held Friday afternoon at 3 o'clock in the ladies' parlour.

The following have been appointed ushers until May 1, 1918: Morning service— For north door, Messrs. R. Briggs, Gordon Stevens, George Green, George Gilman. South door—A. McWilliams, M. Saunders, R. Glover, W. I. Chisholm. Evening service—North door—E. Reid, W. Richardson, Gordon Henry, Wm. McCormack, South door—E. Walton, Geo. Henderson, Wm. Stevens, J. John.

The ushers are requested to be in attendance 15 minutes before the service commences.

The Sunday school and Bible classes are showing an increased attendance each Sunday. The officers and teachers are anxious that every member of the various classes be present each Sunday, and also endeavour to bring some friend who is not now attending any class. Mr. H. Treneer and Mr. F. E. Kerr, the leaders of the two Ladies' Bible Classes, extend a hearty invitation to any strangers to attend their class next Sunday at 3 o'clock.

The Calebites meet each Sunday at the close of the morning service. The men of the congregation are invited to these meetings. A young men's class has just been organized and meets at 3 p.m. each Sunday. Mr. Gall is the leader, and will be glad to have any young men not at present attending a class to meet with them next Sunday.

WILL STAND BY ITALY TO FINISH

(Special to the Toronto Star and The Peterborough Examiner.)

LONDON, Oct. 29.—"The Allies will stand by Italy to a finish," declared Gen. Smuts at a luncheon here to-day.

UNUSUAL MILLINERY AT UNUSUAL REDUCTIONS

The woman who is looking for a Stylish Dress Hat at a very moderate price should see our lovely models this week, of which there are no two alike. Don't let the rain keep you away.

MISS A. McGIVERIN
GEORGE STREET, NEXT HOOPER'S

THE EVENING EXAMINER HAS ATTAINED A CIRCULATION OF OVER 5600 COPIES DAILY

THROUGH the efforts of the Newsboys during the past Six Weeks the EVENING EXAMINER HAS

ADDED 200 SUBSCRIBERS

to its Mailing List. An invitation is extended to any merchant or any committee of merchants to be present on any day or days and witness the sale and distribution of THE EVENING EXAMINER.

Circulation Guaranteed and what is very important. More than

90% is Read

by the Purchasing Public that Shop in Peterborough.

Gillette Safety Razor

He'll Appreciate Your Good Judgment As Well As Your Good Will

if for Christmas, 1917, you send him a Gillette Safety Razor! That's the gift that is valued Overseas for *itself* as well as for the sake of the sender. Few articles of personal equipment are so welcome, for the Gillette is known up and down the Allied lines by Canadian, Briton and Anzac, Frenchman, Italian and American, as the one sure passport to a clean and enjoyable shave.

Even if he has already had one, the man in whom your hopes centre will be glad to get another Gillette Safety Razor. For under active service conditions, equipment so sought after as the Gillette strays easily and often, and he may now be trying to worry along again without one. So whatever else your box may contain, don't forget a GILLETTE SAFETY RAZOR—and a good supply of blades.

If you prefer, we will take your order, through your dealer or direct, and deliver the razor of your choice from our nearest depot Overseas. Ask your dealer about this when he shows you his Gillette assortment.

Standard Sets and "Bulldogs" cost $5.00—Pocket Editions $5.00 to $6.00—Combination Sets $6.50 up—at Drug, Jewelry and Hardware Stores.

Mails are congested—shipments slow. Send his Gillette early!

GILLETTE SAFETY RAZOR CO. OF CANADA, LIMITED,
Office and Factory: Gillette Building, Montreal. 273

Reason Why The Ban Has Been Taken Off Oleomargarine

Food Controller Does Not Expect That There Will Be Any Reduction in the Price of Butter, But New Order Will Give People a Substitute

The following statement has been issued by the Food Controller's Office:

An Order-in-Council has been passed upon the recommendation of the Food Controller allowing, on and after November 1st, the manufacture and sale in Canada of oleomargarine and its importation free of duty. Suspension of the prohibition of its manufacture, import or sale is a war measure only, and will apply while the present abnormal conditions continue. The conclusion of such period is to be determined by the Governor-General in Council. Strict provisions are incorporated in the Ordinance to protect the public and the farmers against fraudulent sale of oleomargarine as butter.

The recommendation of the Food Controller was made because the high cost of production and the demand for export were putting the price of butter so high that many people were unable to purchase it. To reduce the price arbitrarily would have been unfair to the producer. The only alternative was to enable those who could not afford to buy butter to secure the necessary animal fats in some wholesome substitute form. The Food Controller states that the dairy interests will not suffer by reason of the sale of oleomargarine in Canada.

"Oleomargarine" is defined in the Ordinance as including "oleomargarine, margarine, butterine, or any other substitute for butter which is manufactured wholly or in part from any fat other than from milk and cream, which contains no foreign colouring matter and which does not contain more than sixteen per cent. of water."

Persons wishing to manufacture or to import oleomargarine must first obtain a license from the Food Controller, and such license may be cancelled in case of violation of any of the regulations.

Oleomargarine manufactured in Canada must be produced under the supervision of the Minister of Agriculture and no oleomargarine may be imported into the Dominion unless it has been manufactured under Government supervision in the country of production. No Customs duty is to be charged on the importation of oleomargarine complying with the regulations.

The Food Controller is given the power to regulate the price and quality of all oleomargarine sold in Canada.

Must Be Marked.

Every package containing oleomargarine must be clearly marked as such. Hotels, restaurants and public eating places where oleomargarine is served must display a card with the words "oleomargarine served here" in capital block letters not less than one and one-half inches long.

No label, mark or brand shall be used until it has been approved by the Food Controller.

The necessity of allowing the sale of oleomargarine in Canada under present conditions was explained by Hon. W. J. Hanna, Food Controller, in an interview to-day. Mr. Hanna said that it was well-known that people must have animal fats in sufficient quantity. Butter had advanced in price and was still advancing until many people were unable to buy it. Moreover, butter seemed likely to go still higher in price because the present price was not commensurate, on a butter fat basis, with the price being paid for whole milk.

Only Two Possible Courses.

"There were only two courses possible," said the Food Controller. "We could have fixed an arbitrary price, but the result would have been to reduce the production of butter, by diverting milk into other channels. It must be remembered that the price paid to the producer in Canada for milk is determined in very large measure by what the condensing plants are willing to pay for it. The high price offered by the condensing plants, in turn, is due to the price being paid for condensed milk by the Allies' buyers. The cost of producing milk has advanced greatly since the beginning of the war, and the farmer must receive a price which not only will cover his costs but also give him a reasonable profit.

"The other course was to allow the use of a substitute and this is the course which we adopted. I may say that I do not expect that our action in allowing the sale of oleomargarine in this country will result in any reduction in the price of butter. The overseas demand is practically unlimited, when compared with Canada's production. Moreover, the price of butter in the United States to-day is at least as high as the price in Canada. The average retail price of butter in the United States for September was 50 cents per pound. The regulated wholesale price in England was 53.76 cents per pound. At the beginning of the war, Canada was importing at the rate of more than seven million pounds of butter per year, chiefly from New Zealand and the United States. These imports have dwindled to a very small trade, principally at local points from the United States.

Exports Increased.

"Meanwhile our exports of butter have increased enormously. In the fiscal year ending March 31, 1914, our exports of Canadian butter totalled 1,228,733 pounds. For the fiscal year ending March 31, 1917, they had been increased to 7,990,435 pounds. Since then the increase has continued. While our exports have been increasing prices of butter to the consumer have advanced from about 35 cents per pound to about 50 cents. We are only supplying a very small part of the Allies' requirements. In 1914 Great Britain alone imported 446,230,848 pounds of butter, and in 1916, despite shipping difficulties and necessarily reduced consumption, no less than 248,646,480 pounds. For years after the war Europe will require all the butter which Canada can produce for export and the prices are certain to be high. These facts show that the dairy interests of Canada have nothing to fear from the order allowing the sale of oleomargarine. The producer is in no danger of losing his market.

"The regulations, which will govern the manufacture, importation and sale of oleomargarine in Canada have been carefully prepared and will afford ample protection against fraudulent practices."

DENTAL.

Dr. McKenty, Dentist, 370 George street, on the ground floor, first door north of Peterborough Hardware Co. Nitrous oxide and oxygen administered for painless operations.

Makes Wrinkles Go "As If By Magic"

Want to banish every wrinkle — from face, neck, hands—easily, quickly, completely? Try the famous saxolite formula. Nothing else so nearly meets every requirement. Why? Because it is correct in principle and really, truly assists Nature. Possessing remarkable astringent and tonic properties, it both tightens the skin—thus naturally smoothing out the lines—and improves capillary circulation and nerve zone—tending to strengthen loose tissue and bring about a healthy condition. Yet, powerful as the saxolite lotion is, it won't harm your skin in the least. And it's so easy to get the inexpensive ingredients at your druggist's, and so easy to mix them.

Just dissolve one ounce powdered saxolite in one-half pint witch hazel—that's all. Bathe your face in this—immediately every wrinkle and crease are affected even the deepest. You are perfectly astonished, and delighted, with the result. You look like you've lost years from your age!

LIEUT. WINSLOW.

Toronto Officer Wounded Last January is Now on His Way Home.

Lieut. A. C. F. Winslow, who was seriously wounded in January, is now in Halifax on his way to Toronto. He joined the 80th Battalion at Welland, where he was employed in the Bank of Toronto, went overseas as a captain, but reverted in rank to join the 74th Battalion. He went into the trenches with a mortar battery over a year ago.

Lieut. Winslow's home is in Millbrook.

"It's Confidence That Does It"

Send Your Sammy Something

Handy Christmas Boxes of Assorted Fruit Cake for the soldiers, real practical gifts, such as—

Christie's daintily Baked Fruit Cake, Sultana Cake, and Cherry Cake, in tin boxes.

Walnuts, Brazils, Paper Shelled Pecans, in pound boxes, etc.

Together with a good variety of other relishes, ready for mailing.

"Do your bit."

Porter S. White COMPANY
334 George Street

SEA FOOD

Appetizing and Dainty is one of our Fine, Fresh Fish, any day of the week.

If you have found it difficult to obtain the very Freshest Sea Food, give us a call. Regular shipments of—

Salmon Trout Haddock
White Fish Halibut
Fresh Codfish & Mackerel
Delicious Oysters

HARWOOD POTATOES

A carload to offer at close prices. Fine, dry, sound and well flavoured.

Very Tender Vegetables
CANADIAN AND FANCY APPLES
by the Peck, Barrel or Bag

DOUROS & GETTAS
376 George St. PHONES 18 & 19

Introduce Yourself to Jack Primeau's New Hat Dept. at Shop of Fashion Craft

Then select your New Fall Hat from our brand new stock of the best Hat values in the trade at prices that are right $2, $3.50 and $4. This is a High-Class Stock of new up-to-the-minute models at popular prices. Don't fail to see our choice selection of all-wool Tweed Caps at $1.50 and $2.00. For Popular Headwear see

Jack Primeau With Fashion Craft Hunter St.

PETERBOROUGH BOY WRITES IN APPRECIATION OF THE Y.M.C.A. WORK

Following is a copy of an interesting letter from Pte. Norman Patterson, formerly of the 93rd Battalion, to Mr. Jack Laing, former boys' secretary of the local Y.M.C.A.:

France, Sept. 22, 1917.

"I received you very welcome letter this evening and decided to answer it at once, so here we are. It will not be much of a letter as I am very lazy about writing letters at all. We have no news to tell, as most of the interesting things would get us into trouble with the censor if they were told. I can at least tell you that we are winning. We are this evening anyway. It is quite easy to tell, too. If our rations are good then we are winning and if they are not we are losing. That is what the boys say, and it is easy to tell what the rations are like by the talk of the first fellows who see them.

"I am glad to hear that you are working for the Y.M.C.A. We certainly would miss the old 'Y' here. I see little articles in some Canadian papers at times running down the Y.M.C.A. and I do not like it at all. The whole trouble is that some fellows are fond of getting something for nothing and because they do not get about a dollar's worth of stuff for ten cents, they kick. We had brigade sports a short time ago and the 'Y' tent supplied all the running shoes and other things to help. At the same place there is a big field and they have footballs, baseball mits, bats and gloves, an out-door basketball outfit and two or three indoor baseballs and bats all free to the men. Most of the tents in different places have either hot coffee or lemonade, according to the weather. It is always free, too. I was at a place a short time ago that was quite close to the front line. They had hot coffee all the time for the boys coming out of the trenches and also Players cigarettes and biscuits in a box and they told you to just help yourself. Nearly every rest camp or place where the boys come to from the line has a 'Y' tent and you can always get lots of writing paper there and tables to write on. There are places where some of the fellows act as though they owned the outfit and were conferring a favour on you by selling you anything, but in every case I have seen it has been some fellow who has been sent out of a battalion to the job and perhaps had never had anything to do with the 'Y' in his life before. I have been in their big tents too and seen concert parties that were really good. Most of these tents have moving picture machines and so they have a show of some sort every night. I have seen about as many Charlie Chaplin pictures here as I have seen at home. I saw in one paper where some soldier said that he bought several francs worth of stuff and because he was a penny short of the right chance they would not sell him the goods. I wish they would ask him just what 'Y' it was. I have often bought things and they would come to a penny or so more than I had unless they could change another bill, but mostly they would not bother with it at all. I think if they would close every 'Y' tent or hut up for about two weeks the ones who kick so much would soon realize what they were getting and change their tune. Most of the boys though know how to appreciate the things they get and it is mostly the few kickers that write about it to the papers.

(Signed) **Norman Patterson,**
93rd Battalion.

Why Roman Meal Is Superior To Other Foods

IT is a complete food. Every ingredient required by the body for perfect health must come from food. There is not one essential food element missing in Roman Meal; all are present in proper proportion. Roman Meal is thus a "balanced ration." This accounts for the sense of "wellness" following use of

Dr. Jackson's
Roman Meal

It is superior because:

First—It is the only balanced ration sold in package form being composed of wheat, rye, bran and flaxseed—the latter rendered odorless and tasteless by electricity.

Second—Our digestive canal was developed into a forty-foot tube of muscles because our ancestors lived upon food with more waste than nutrition, considered by bulk. This waste was largely grain waste. Without plenty of waste the digestive canal does not function properly, and constipation results. Roman Meal contains exactly the right amount of waste. Over-milled and over-refined foods contain none.

Third—Roman Meal contains 25% flaxseed. Flax is three times as nourishing as wheat, rye or oats. Therefore Roman Meal not only has the correct amount of waste, but it is very nourishing as well. Flax heals the irritation caused by bran, and prevents intestinal catarrh often resulting from bran used alone, or when mixed with white flour or refined cereals. Roman Meal relieves constipation or "money back."

Fourth—The excessive quantity of starch in white flour and refined cereals ferments and produces vegetable acids. These are absorbed into the blood, turning it acid. This acidity happens because the soluble alkalis which Nature provided in the dark parts of the grain to prevent this absorption are pulled out and thrown away. Roman Meal contains the necessary amount of soluble alkalis to keep the blood non-acid.

Acid blood produced by the refined cereals induces disease in the organs. The alkalis in Roman Meal keep the blood fluid and "cool."

Try Roman Meal. Get it at your grocer's. Do not stir Roman Meal porridge except when mixing meal and water.

Roman Meal Company, Toronto, Canada; North Tonawanda, New York; Tacoma, Washington. 17

WAR MENUS

How to Save Wheat, Beef and Bacon for the men at the front. Issued from the Office of the Food Controller for Canada.

MENU FOR TUESDAY.

Breakfast

Creamed Toast — Fried Cornmeal Mush
Milk — Sugar — Tea or Coffee

Luncheon.

Sliced Tomatoes — Fried Potatoes
War Bread — Plum Preserve
Tea.

DINNER

Baked Heart of Beef — Potatoes — Turnips
Tea Biscuits — Baked Apple

The recipes for War Bread and Baked Heart of Beef, mentioned above, are as follows:

War Bread—
2 cups boiling water
1-3 cup molasses
1-2 tablespoon salt
1 tablespoon dripping
1-2 yeast cake dissolved in
1-2 cup luke-warm water
1 cup rolled oats or oatmeal
4 1-2 cups flour

Add boiling water to oats and let stand one hour. Add molasses, salt, butter, dissolved yeast cake and flour. Let rise, beat thoroughly, turn into buttered bread pans, let rise again and bake.

Baked Heart of Beef—

Wash a beef heart, remove veins, arteries, and clotted blood. Stuff with a dressing made as for fowl. Sprinkle with salt and pepper. Put in covered baker with two cups boiling water and bake slowly two hours, basting every fifteen minutes. (Recipes by Domestic Science Experts of the Food Controller's Office).

A TIMELY WARNING

THE CAUSE of most ailments is due to Defective Kidneys. The sooner this is impressed upon the People, the better for the community. The function of the Kidneys is to extract and expel all inert and useless decayed matter from the system. If they are healthy they will do this, if they are not---poisonous gases will be absorbed into the system and undermine your health and lay the foundation of serious ailments such as:

Brights Disease, Diabetes, Dropsy & Rheumatic Ailments

It will sometimes help to drink plenty of pure water, as this will assist in expelling the Uric Acid which is often the cause of Rheumatism. Do this, and take one or two of **DR. BANTA'S KIDNEY AND RHEUMATISM PILLS** after each meal and you will prove for yourself the truth of this statement.

DR. BANTA'S
KIDNEY & RHEUMATISM PILLS
Sold at Lynchs' Drug Store
168 Hunter St., Peterboro

No Mystery About a Good Coat

Some men like to be in any business where you can hide poor stuff in a wrapper. A cheap cigar is an offense where there is joy and solace in the good leaf.

It's better to buy a Semi-ready Suit with a reputation for honesty than gamble on a garment which lacks the same record of good tailoring. From the wool to the workshops the worth of each garment is known. There is no mystery about tailoring good clothes—but cheap-jack work can be hidden from a buyer by the lining. So can cheap wool and shoddy.

Semi-ready Tailored Clothes are shape-stayed and inside-tailored so carefully and precisely that you will always look upon the label in the pocket with pride.

The Trench Coat

"Come to me". I have everything men need for Winter in Outerwear and Underwear. I have Boys' Suits for $5.50, Boys' High School Suits $7.50.

FRANK L. JENNE

337 George Street Peterborough

High Honours For Young Officer Of Local Family

Grandson of Col. J. W. Miller is Promoted to Q. M. G. With Rank of Lt.-Col. In Fifth Division

From subaltern to quartermaster-general, and assistant adjutant of the Fifth Canadian Division, with the rank of Lieutenant-Colonel, is the brilliant record of Staff Captain Frederick William Miller, M.C., of Brantford, who is a grandson of Col. J. W. Miller, of this city. His latest honours are announced in a recent issue of the Brantford Expositor as follows:

"Staff Captain Frederick William Miller, M.C., assistant quarter-master-general of the Fifth Canadian Division, who left Brantford with the first Canadian contingent as a lieutenant, has received further promotion. Today news was received in the city that he had been appointed quartermaster-general and assistant adjutant of the Fifth Canadian Division, with the rank of lieutenant-colonel.

Lieut.-Col. Miller's rise has been one of the most rapid in Canadian records. Leaving here as a junior lieutenant with the first contingent of Dufferin Rifles recruits, at Valcartier he was attached to the 4th Battalion. With this he trained at Salisbury, later going to France, where, on the field, he won the Military Cross, mention in despatches for his efficient work on the division staff and promotion to staff captain. He was sent back to England after two years at the front, and there appointed assistant quartermaster-general. His worth was afterwards again recognized, as shown by the latest promotion."

Lieut.-Col. Miller is the son of Capt. Wm. Miller, an old Peterborough boy, who is serving as paymaster of the Fifth Divisional Signalling Corps, and both father and son are well known to many in this city.

Lieut.-Col. Miller is also a nephew of Mrs. J. L. Armstrong, wife of the organist of the Church of the Sacred Heart, whose son "Jack" enlisted with the 93rd Battalion and was transferred to the Fifth Division when the Peterborough unit was broken up.

GOLF.

The October number of the "Canadian Golfer" is of particular interest to members of the Peterborough Golf and Country Club and residents of the city generally, in that it contains an interesting article on the growth and progress of the Peterborough Golf Club, enlivened by several illustrations of various parts of the course.

The price of this publication is 25c and the Secretary, Mr. Dearle, has a limited number of copies for disposal, and will be pleased to supply these on application.

New York Stock Market

NEW YORK, Oct. 20.—Aitchison 93 1-8; 92 3-8; B. and O., 57 3-4, 56 7-8; C.P.R., 144, 139 3-4; Erie, 18 1-4, 17 1-2; Erie Pfd. 27, 26 3-4; N. Y. Central, 72, 71 1-2; Penna, 59 1-4, 59 1-2; Reading 74 1-2, 73; Marine, 30 ⅛, 35 3-4; Marine Pfd. 101, 102 1-4; Rep. Steel, 80, 78 3-4; U. S. Steel 106 1-2, 104 7-8.

TORONTO, Oct. 29.—Steel of Canada Pfd. 84½, 85; Maple Leaf, 97, bid; Steamships, pfd., 76 1-2; War Loan 1937, 94 3-4; Dom. Steel, 54 1-2; N. S. Steel, 79, bid; Can. Gen. Elec., 102 1-2, 101 1-2.

PIANO TUNING.

'Phone 595, the Greene Music Co., Charlotte street, when your piano requires tuning, or regulating. All work guaranted. dtf

Grand Opera House Beginning ONE WEEK **Mon. Oct. 29**

MATINEE—WEDNESDAY AND SATURDAY

R. W. Marks Presents May Bell Marks and the Marks Bros.' Dramatic Co.

Monday Night: WAS SHE TO BLAME

Change of Plays Each Performance—Vaudeville Between Acts.

PRICES—Night, 10c, 20c, 30c. Matinee, 10c, 20c. Seats now on sale.

AS CHARLIE SAYS:

BLISS

The end of a day; a deep chair, a demi-tasse, an ARABELA.

ARABELA 4-for-25c

Scales & Roberts Limited
Toronto

HAWES' SIMPLEX SHOE POLISH

FOR A BRIGHT AND LASTING SHINE

BLACK WHITE TAN

Voice of The People

Correspondence under this heading containing or involving attacks on individuals, or violent or extreme statements, must, to secure insertion, be signed with which thus assumes the responsibility.

Editor of the Examiner.

Sir,—There are some terms used in an article which appears in the Examiner and Review of the 27th inst., which you will kindly permit me to correct. The article I refer to, in giving the itinerary of Mr. Burnham for the coming week, describes him as "Mr. Burnham, M.P., the Federal member, etc." For the information of the Examiner and Review, I wish to point out that the House is now dissolved, and that there are no longer any M.P.'s or Federal members in this country.—Respectfully yours, **Bourinot.**

Peterborough, 29th Oct., 1917.

Editor of the Examiner.

Sir,—It will be good news indeed to all those who put country before party, and who are in favour of putting Canada's full strength and resources into the winning of the war, to know that a public meeting is called for to-morrow night by the Peterborough Branch of the Win-the-War League, to take up the question of calling a convention to nominate a supporter of the Union Government; and it is to be hoped if such a convention is called, some man will be found acceptable to the great bulk of the electors and free from party affiliations. Otherwise, the only result can be the opening of the way for a straight party fight in this constituency, which would be deplorable indeed and nothing short of Kaiserism of the worst description at the present time.

Surely politics can be forgotten for once, and surely Grit and Tory alike can join and give the candidate of the Union Convention, whoever he may be, an overwhelming majority in West Peterborough.—Yours very truly, **Canadian.**

Peterborough, 29th Oct., 1917.

Editor of the Examiner.

Sir,—I note that "Liberal" complains of "a few scribblers in the local press who are more concerned with keeping before the public than with the interest of the Union Government." It may be, too, that there are others much more concerned about their own personal interests than they are with the interests either of the Union Government or their native land.

For my own part I am not afraid of the criticism which may come from publicly declaring my position with regard to these critical problems which confront us. With respect to the Union Government, I may say that after a very great deal of consideration and some misgivings (for I am a Liberal to the core) I decided that I should support it until it has proved itself unworthy at any rate. I should have liked to see labour more strongly represented, but if another Labour leader is appointed as a colleague with Robertson, of Welland, labour interests should not suffer. I admit, too, that I have some uneasiness about any Government containing Sir Thomas White, whom I regard as primarily the servant of the 'big interests'; but it cannot be denied that the present Goverment is a representative national Government formed for the purpose of putting forth our fullest strength to beat the common enemy of the world. This is why I support it.

I have already stated that I believe the feeling in this constituency is that we should join hands here as has been done in Ottawa, so that we may have co-operative effort instead of party discord. Mr. Burnham suggests that this feeling should not prevent an election here, and intimates that any number of candidates may run, all pledged to support the present Government. I put it to Mr. Burnham straight: Is this the spirit which dominates the country at the present time? We cannot have an election without a divergence of forces which ought to be concentrated. We cannot have an election without recrimination and abuse, which would be better saved for our country's enemies. This can all be obviated if the executives of the two parties would call a joint convention to nominate a candidate who will, for the period of the war, represent a united community.

A good deal of unfriendly criticism is being directed against Messrs. R. B. Rogers and J. A. Aylmer in connection with the meeting of the Win-the-War League on Tuesday night. I myself am not connected with the League in any way, and have had nothing to do with the coming meeting, but I consider the attacks made upon these well-known citizens very unfair. We all know the investment which Mr. Rogers has made in this war, with two sons prisoners across the Rhine. We know, too, that ever since the war began Mr. Rogers has been indefatigable in every effort put forth to win the war. We know of Mr. Aylmer's work also. Perhaps no man in Peterborough has given as much time to patriotic work since the war began. During these last three years he has practically devoted all his time and money to work connected with winning the war. In the face of all this, is it not most unfair to impugn the motives of these men just now because of their efforts to unite the community at a time when the whole Empire calls for just such unity?

Judging from some statements in the papers, one would imagine that co-operation and concord should be avoided, and discord and strife sought after. To my mind, we are getting all the strife necessary in Flanders, and on this account we should have harmony and good-will here.

Yours truly, **Joseph Wearing.**

EDWARD EARLE HAS GAINED 14 POUNDS

Gets Complete Relief From Suffering of Five Years Standing

"When I tell you I have gotten complete relief from five years of suffering and have actually gained fourteen pounds in weight besides, you can readily see why I think so highly of Tanlac," said Edward Earle, of 17 McGregor Avenue, Toronto. Mr. Earle is a well known union carpenter employed in the Canadian Pacific Shops, and has lived in Toronto for the past eight years.

"My stomach was all upset," he continued, "and so out of order that I couldn't digest anything. I had no desire for food of any kind and what little I did eat would lay in my stomach like lead. I would bloat up terribly with gas and had sharp pains in my sides and all around my heart. My tongue was always coated, I had a bad taste in my mouth and would have dizzy spells when it seemed like a film or skin would form on my eyes and my vision would fail me. My sleep was poor, I was out of sorts all the time, felt tired and sluggish and had no energy. I really dreaded to eat anything because I know how I would suffer afterwards.

"This is just the condition I had been in for five years, and while I tried all kinds of medicines I kept getting gradually worse until I read about Tanlac and began taking it. It's the only medicine I have found in all these years that I could conscientiously recommend to my friends. My stomach trouble has disappeared entirely with all the gas, pain and other bad feelings and I'm feeling well and strong in every way. My appetite is fine and I know I am getting nourishment from my food or I could never have gained so much in weight. I sleep good every night now, all my weak dizzy feelings and bad taste are gone, and all this good has come from two bottles of Tanlac for I have just started on my third. Tanlac is my medicine from now on, and I believe anybody suffering like I did will do well to try it."

Tanlac is sold in Peterborough by the Warne Drug Co., Ltd., in Havelock by A. C. Denike.

Will You Help To Distribute the Day's Business More Evenly?

The cost of retailing is larger than it should be by reason of the fact that relatively few women begin their shopping before the middle of the day.

The majority of the salespeople who must be on hand to carry the "peak load" of the afternoon are comparatively idle in the morning hours, and conservation of labour, so essential in these times, is hard to attain.

Shopping in person is also strongly recommended, instead of by the telephone, the calls in many instances being very trifling, after wasting a great deal of precious time during the pressure of business.

Your co-operation in this respect is confidently expected. Morning shopping will result in greater economy—and in the greater satisfaction which comes from making thoughtful, unhurried selections.

Coroner's Inquest Was Adjourned

LINDSAY, Oct. 29.—A coroner's inquest was held Saturday afternoon at 2:00 o'clock to enquire into the cause of the death of the late James Long, of West Ops, who was killed on the G.T.R. track near his farm on Friday afternoon.

The jury afterwards visited Anderson & Nugent's morgue to view the remains, which presented a horrible sight. The legs were terribly mangled and severed from the body while the head was badly bruised and crushed. An examination of his boots showed that they were torn and cut, which strengthens the supposition that the unfortunate man's foot was caught between the planking on the crossing and the rail, and that he was unable to extricate himself before the train bore down upon him.

It appears that the deceased was driving some young cattle from the McLean farm on which he resided, to the Willock farm, north. The cattle were in the ditch when the train was approaching, and it is thought that one or two of them threatened to stampede. In order to prevent them crossing the track Mr. Long stood on guard and in stepping aside to allow the train to pass his foot caught.

The inquest was adjourned until evidence can be produced bearing upon the man's death. Evidence will be given by the train crew.

Mrs. A. Allison, of Peterborough, is a sister of the deceased.

DONATIONS TO BRITISH RED CROSS FUND

The following donations to the British Red Cross Fund are acknowledged:

T. Cruickshank	$10 00
J. Butcher	1 00
57th Chapter, I.O.D.E.	25 00
T. M. McFadden	5 00
G. W. Gillman	20 00

ROYAL

12 FIRST RUN REELS 12

Vitagraph and Metro Stars To-Night!

"You Saved the Day"

After fighting her way through a very hell, matching her loyalty against the politician's cleverness, and beating him—

Anita Stewart

the Well Loved Favorite in

"The Daring of Diana"

not only gets the story for her paper, but her devotion to her young chief makes it all a work of love.

A fast moving newspaper drama teeming with throb and thrill.

Released through The Vitagraph-Lubin-Selig-Essanay, Inc. The Big Four.

Nothing But Stars on Screen To-Night

High-Class Vitagraph Feature Drama featuring Anita Stewart & All-Star Cast **5 Parts**

entitled—THE

DARING DIANA

9th Episode of Million Dollar Serial with Francis X. Bushman & Beverley Bane in **2 Parts**

GREAT SECRET

Special Feature Drama with Clara Kimbal Young and Earl Williams in **1 Part**

Happy-Go-Lucky

High-Class Feature Comedy with Two High-Class Stars ANITA STEWART & EDITH STORY, Great Society Comediennes **2 Parts**

A Regiment of Two

Side Splitter Another Great Comedy—Vitagraph **2 Parts**

The above programme includes all the Best Star Actors and Actresses on the Screen Today To-night we will give our patrons the pleasure of hearing Messers Oscar Freeburn, Pianist; and Walter Farr, Violinist.

EVENING - 15c TO ALL MATINEE - 10c TO ALL

Y. M. C. A. NOTES

The Great War Veterans' Association, through President Staunton, has accepted the invitation of the Y.M.C.A. for the use of the baths and other privileges, the Association to honour the Great War Veterans badge as a ticket for the Y.M.C.A. Messrs. Turnand Sons have painted a very attractive sign calling the attention of the members of the G.W.V. Association to the fact that they are more than welcome to the privileges of the Y.M.C.A. building.

The Canadian National Y. M. C. A. convention will be held in Ottawa November 2nd to 5th, and will be the most important Y.M.C.A. convention ever held in Canada. The National Y. M. C. A. is now organizing a programme to be taken up immediately following the close of the war. One of the main features of this programme is a national evangelistic effort with the end in view of counteracting the spiritual depression caused by the war. It is hoped that Peterborough will be represented by several members of its Y.M.C.A. Board of Directors. The men who purpose to attend should hand their names in at the Association office by Monday evening at the very latest.

The Boys' Department programme is working out well. Billiard tournaments are now under way for each of the six boys' classes. The gymnasium programme is more attractive than ever and Bible study is being faithfully conducted by the young men who are acting as mentors. A system of game tickets has been instituted, systematizing the use of the various boys' games, so that every boy is now sure of his share of the time allotted for the social work. Charts have been posted on the bulletin boards showing the standing of each class as scored by the points marked for physical, social and religious. The boys are enthusiastic over their class percentages, as the class with the highest standing at Christmas time is to be given a sleigh ride and supper. A number of boys have already taken advantage of the Association offer of a free ticket to the boy who brings in five or more new members. A meeting will be held early next week of the class officers and team captains, when a real membership drive will be instituted between the six classes.

Plans are being perfected for a senior membership campaign to fill the places of the three hundred and thirty-five young men who have enlisted. It is thought that many men will be glad to take an Association ticket if for no other reason than to stand in the places of the fellows who have gone to the front.

Serious Hardship To Large Industries

The Markets at a Glance—Eggs Are Easier

The following comment on the market situation as regards food stuffs, appeared in the Canadian Grocer last week:

One of the most drastic regulations that has yet been issued at the instigation of the Food Controller was put forward during the week when the sale of package cereals by manufacturers and wholesalers was prohibited after December 1, and by retailers after January 1. This will undoubtedly work a serious hardship to large industries that have been specialising along this line, and cause a disarrangement of business without effecting much of a saving, in the one instance the manufacturer does the packaging whereas under the new regulation it must be done by the retailer. An item of more than usual interest was the announcement of prices on new pack corn and tomatoes. These prices are very high and canners state that only 15 per cent. delivery can be made on corn and 20 per cent. on tomatoes. Teas still develop interest in view of the fact our of the lifting of the embargo on shipment into the British market. Considerable buying of tea has resulted from the condition that now exists in anticipation that an active movement of tea may be started.

EGGS EASIER.

Eggs were in easier tone during the week as the result of report of heavy production in the United States. Butter is in a waiting condition, due to the intimation that margarine is likely to be allowed into the Canadian market. Lack of ocean space is holding up shipments and is giving cause for weaker feeling. Barrel pork is in good demand and prices were higher in some quarters. Honey is getting scarce and prices are firm. Advances have been recorded in canned pineapple, candles, sealing wax, cream cheese, blended jams, brooms, salt, canned coffe, lampwick.

Sugar is still in active demand with refiners and wholesalers endeavouring to stem the buying movement by letting sugar out carefully. Flour prices have not been fixed, but it is anticipated some announcement may made about November 1. Wholesalers report business from good to brisk.

Read the Examiner.

STRAND THEATRE, To-Day

Bluebird Photoplay "ELLA HALL" in

"THE SPOTTED LILY"

A story of sacrifice that deals engrossingly with conditions arising through the world war. There will be an excellent moral purpose in the delineation, as well as entertainment of the most satisfying kind.

MATINEE 10c - - - - EVENING 15c

Empire Theatre

Strong Feature **To-Night**

Clara Kimball Young

—IN—

"The Rise of Susan"

A WORLD PICTURE

A story which presents some beautiful characters. This is a play with a strong moral teaching for the right. Sacrifices of self are numerous and the dramatic tension reached is a high one and is retained throughout the entire piece. A strong comedy vein runs through the piece and breaks the heavier scenes at timely and unexpected points. This is the latest feature Miss Young has made for the World and at the private showing held before release, the critics and experts who were present prophesized big things for the subject.

Good Comedy—"Some Doctor"

Matinee 10c Evening 15c

Robert Fair & Co., Ltd.

TWO IMPORTANT DUTIES devolve on the Citizens of Peterboro this week, viz:—Contribute all you can possibly afford to the **BRITISH RED CROSS** and as generously as you can in aid of the **CANADIAN RED CROSS.**

BLANKETS WE DIRECT ATTENTION TO OUR LARGE STOCK OF

ALL WOOL Grey Blankets

Just the quality and warmth that are required by

HUNTING PARTIES

And a large proportion are selling at old prices, owing to recent deliveries from long standing contracts. Prices range—

$7.75 to $12.00 per Pair

All Wool White Blankets

Prices range per pair **$11.00 to $15.00**

A Special White Union Wool Blanket

Size 66 x 86 inches. Per pair **$7.50**

Other Prices are $4.50, $5.50, $6.00, $7.75, $8.00

Dr. MARY E. DAVIDSON
OSTEOPATHIC PHYSICIAN
REMOVED
to the Goodwill Apartment House, Water St., in Apartment B., Second Floor. Telephone 1498.
Hours: 10 to 12 and 2 to 6. Evenings by Appointment.

IDEAL
Water Motor Washer
Made to run from city water pressure. Will wash the finest fabric without injury, and will wash anything from a handkerchief to a pair of double blankets. Price $19.00. We will be pleased to explain it's workings.
F. R. J. MacPHERSON Co, Ltd
176-178 Simcoe Street

Barbeau's Cartage
All kinds of Moving and Carting by careful and experienced men. A Lorry and a Piano Wagon has been added to our equipment which will enable us to give better service than ever to our Patrons. Satisfaction Guaranteed. We have just added a new furniture van. Largest in the city Household effects moved with care.
A. BARBEAU,
PHONE 1017 85 GLADSTONE AVE

YOUR SOILED SUIT
Overcoat or Your Entire Wardrobe Cleaned and Pressed by our New Method process. Baggy Trousers and shabby looking Clothes Renovated. Work called for and delivered
THE NEW METHOD
CLEANING AND PRESSING
195 Charlotte St. Phone 952

Palmolive Week AT OUR STORE
Get a Palmolive Coupon from us or cut one out of your Daily Paper present it to us and purchase two cakes of Palmolive Soap at regular price of 25c and receive a full size cake free of charge.
If you have never tried Palmolive Soap this is your chance to do so
WARNE'S
CUT-RATE Drug Store
Phone 527 351 George St.

Don't Miss To-morrow Night's Lecture

Capt. Julia W. Henshaw C.E.F., to Murray Street Baptist Church

Capt. Julia W. Henshaw, the noted war lecturer and author, will give her illustrated lecture, "The Fields of France," in the Murray street Baptist church to-morrow night, embracing:—The Story of the Wounded at Dressing Station and Hospital—Behind the Lines with the British and French Armies in the Field—A visit to the Famous Fortress of Verdun and the French Front—Stories Grave and Gay of Soldiers in France.

Captain Julia W. Henshaw, who is a fully qualified expert on Trench and Hospital Auxiliary Supplies, has spent two years studying conditions and needs in the Hospitals Overseas. She has twice visited the Front with the Canadian Army Medical Corps and the French Sante Militaire, and recently brought back with her a wealth of practical and useful information regarding Auxiliary Supplies, also a magnificent series of lantern slides illustrating life behind the lines with the British and French Armies in the Field.

"God Save the King."

BLACK CURRANT JAM.

Just received: a few cases of two-lb. tins. While they last, 35c per tin; also raspberry and strawberry, in 4-lb. pails, pure, 90c.—J. R. Bell, 197 Hunter. 'Phone 45. 28d-93

ROUTLY CUT PRICES

An extra good list of Specials for this week:

Quaker Rolled Oats, reg. 30c, for	27c
Old Dutch Cleanser, 3 cans for	25c
Matches, 3 boxes for	18c
Black Tea (bulk), 50c, or 2 lbs.	89c
Eggo Baking Powder, reg 35c, for	31c
Pineapple, Crated, 18c, 2 for	35c
Ricket's Blue, 2 pkgs. for	9c
Pastry Flour, 24 lbs.	$1.50
Domestic Shortening, 2 lbs.	52c
Shredded Wheat, 2 for	28c
Comfort Soap, 6 bars for	35c
Ammonia, 15c package, 3 for	25c

ILLUSTRATED WAR LECTURE

By
Capt. Julia W. Henshaw
On
THE FIELDS OF FRANCE
Under Auspices of
The Local Red Cross Society
On
Tuesday, Oct. 30th
At 8 O'Clock in the
Murray St. Baptist Church
Silver Collection in Aid of The Red Cross

Captain Henshaw was sent by the Military Authorities to France to get first hand information that would be of service to the Patriotic and Red Cross Societies of this country.

MOULE, the Children's Photographer, is once more busy catching cute and realistic poses of the little folks. Make an engagement by Telephone.

Photo Studio
374½ George St.
Moule

Diamonds

Diamonds of unquestionable quality—many mounted in the newest and latest sittings.

Our prices are very moderate: Solitaires $15, $25, $35, $75, $100 and $200 up.

We also carry a full line of magnificent Clusters, Sapphires, Rubies, Emeralds, in Diamond Combination.

Warne's
"Diamond Hall"
349 George Street

CITY AND GENERAL

WANTED

Respectable boys. Apply to the Bonner-Worth Co. 3d-98

CLEANING, PRESSING AND REPAIRING.

'Phone 1416 for Cleaning, Pressing and Repairing. Goods called for and delivered promptly. Mrs. Read, 159 Rubidge street. 28d-82

MUSIC.

Miss Lillian G. E. Corbett, A.T.C.M., Teacher of Piano and Theory, Studio, Peterborough Conservatory of Music, or 210 Reid Street. 28d-98

SAVING ON BUTTER.

McLaren's toothsome Peanut Butter, at 25c per pound. Sold by the Porter S. White Co., Grocers, etc., George street.

BAGGAGE AND EXPRESS.

If you want your baggage and express work done carefully and promptly call up W. Collin, Express Delivery and Baggage Transfer 'Phone 858. Address 508 Elm St. 28d-67

MORE MONEY FOR GAS.

You may get from 25 to 50 per cent. more mileage out of your old Automobile tires by having them repaired by our new improved process.—At Millard's Bicycle Shop, 225 Hunter Street; 'Phone 1256.

BRITISH COLUMBIA SHINGLES

British Columbia cedar shingles makes the best roof, last longest, look best, and cost no more. Estimates given. Fred H. Rowan, McGill street Peterborough. 'Phone 851. dtf-157

EX-REEVE COBEN BACK.

Mr. Charles Coben, who went west this summer, accompanied by his daughter, Miss May, has now returned home. Report says he is very much pleased with the success of his sons and nephews in that country.—Minden Echo.

TRIPLEX METAL WEATHERSTRIP.

The only corrugated bronze strip on the market. Keeps out all the draft from doors or windows. Installed in most of the best homes and apartments. Let us give you an estimate on yours. Chas. H. Huffman & Sons 304 King street. 'Phones 1235|1962. 28d-92.

MANUFACTURERS, MERCHANTS, AND FARMERS,

Place your Fire Insurance with the Britannic Underwriters' Agency of The Employers' Liability Assurance Corporation, Ltd., $1,334,770.93 deposit with the Canadian Government.—P. J. Scollard, Agent, 350 Water street, Peterborough. 6d-94-1w-43

A BASE HOSPITAL.

Hello Jimmy! help us out?—Shore! Boss can't go, got de gout,
What's der trub, who's sick?
Miss Underwood? I'll come quick.
One, two, three and here I be,
Now, your patient I shall see,
She shore am sick 'twas ever thus,
Now's she fixed with little fuss.
I'm at Nelson's Office,
Hunter Street. 'Phone 229.

A WARNING.

Readers of the Examiner are warned that a man, calling himself Mr. Burnham, and claiming to be a relative of the Federal member, is in the city, and, it is stated, is committing frauds of a minor character. He is a confidence man, it is claimed, and is well-known throughout Canada, taking a different name in various localities. It is understood that he has served a lengthy term in a penitentiary. He is a large, stout man, with a husky voice, and is about 80 years of age.

American Ship Seized By Submarine

(Special to the Toronto Star and The Peterborough Examiner.)

LONDON, Oct. 29.— The American sailing vessel, Fanny Prescott, has been attacked and seized by a submarine, the Admiralty announced to-day. The U boat took the vessel in tow after attacking it. The crew abandoned the ship.

Announcements

PROBABILITIES.

Easterly and southerly winds, with occasional rain.

Tuesday— Strong winds and gales from the south-west and west. Partly fair. Becoming colder.

G. W. V. A. MEETING.

A regular meeting of the G.W.V.A. will be held to-night in the Recreation Room of the Armouries.

TEMPLE BAND NOTICE.

Will all the bandsmen possible please meet at the Temple to-night at 7.30 to play at the lecture to be given in Victoria Hall.

LECTURE.

By Mrs. Jean Blewett, "Women Wise and Otherwise," Nov. 20th, under auspices of the Young Ladies' Mission Circle," Trinity church. Watch for further notices. 1d-99-7144

RUMMAGE SALE.

The Ladies' Aid of St. Andrew's church are holding their rummage sale in the curling rink, Charlotte street, on Oct. 30th and 31st. Anyone having contributions, kindly phone 1117. Tea will be served Tuesday afternoon and Wednesday afternoon and evening in the tea room upstairs. 4d-97-7099

LUNCHEON AND SUPPER SERVED.

Luncheon and Supper will be served by the ladies in the Sunday School-room of St. Paul's Church for delegates and their friends attending the convention. Supper on Tuesday, Wednesday, and Thursday at 5.30 p.m. Luncheon on Wednesday and Thursday at 12.30.

PATRIOTIC CONCERT.

A patriotic concert will be held to-morrow evening in the Parish Hall of All Saints' Church. A silver collection will be taken at the door to help defray the expenses of sending Christmas boxes to the boys at the front. Members of the congregation and others are urgently requested to be present and help make the event a success.

ST. JOHN'S NOTICES.

Monday — 6 (daily) Service of Intercession for Allied Forces.
7.30—Girls' Auxiliary.
8—A B C Club meeting.
Tuesday—2.30, W. A. Sewing meeting.
Wednesday—7.30, Girls' Association; Red Cross.
Thursday—All Saints' Day.
10 a.m.—Holy Communion; 8 choir practice: boys at 7.30.
Friday—2, Ladies' sewing meeting. Red Cross.
4.15—Junior Auxiliary.
Saturday, 9—Boys' Choir practice.
Sunday—Dedication Festival.
Holy Communion, 8 and 11 a.m.
The Ven. Archdeacon Beamish of Belleville will officiate next Sunday.

EXAMINER NEWSBOYS' CONTEST CLOSED

Has Been Most Successful—Names Will Be Checked and Prizes Paid on Thursday

The following is the list of prize-winners in the Examiner Newsboys' Contest. The little fellows worked faithfully and earned the cash prizes that will be paid opposite their names.

The winners alone added 198 new customers. Others with gains of one and two brings the total gain to well over 200 copies.

The Examiner extends its thanks to the newsboys who work so faithfully, and to the public for supporting them.

Newsboys' Contest, September 17. to October 27, 1917.

Name	Increase	Prize	
Corkery	75	1st	$25.00
Jarvis	37	2nd	20.00
Pollock	28	3rd	15.00
Grime	13	4th	10.00
Payne	9	5th	4.50
Conroy	8	6th	4.50
Thompson	8	7th	2.50
Dummitt	8	8th	2.50
Beaulere	4	9th	.50
Dobbin	4	10th	.50
Total	198		$85.00

BIRTH.

ALLEN.—To R. G. Allen, 516 Aylmer Street, on Saturday, Oct. 27th, a son.

MACKENZIE.—At Edinburgh, Scotland, on Saturday, October 27th, to Lieutenant and Mrs. T. P. Mackenzie, a son.

IN MEMORIAM.

In Loving Memory of Pte. C. R. Weaver, late of the 93rd Battalion. Killed in action on Oct. 29, 1916.

Asleep in Jesus! blessed sleep,
From which none ever wakes to weep;
A calm and undisturbed repose,
Unbroken by the last of foes.
Asleep in Jesus! far from thee,
Thy kindred and the graves may be,
But there is still a blessed sleep
From which none ever wakes to weep.
—Inserted by his Sisters: **Mrs Hanniwan, Mrs. R. Rolls, and Miss Lilian Weaver.**

BASKET SOCIAL

A Basket Social will be held in the Orange Hall, near May's School, in aid of the building fund of St. Alban's Mission, on Wednesday, October 31. Admission 15c. Ladies with baskets free.

Hot Water Bottle Sale $1.29

Guaranteed for 2 years.

Reg. Price $2.00

E. L. Payne
CHEMIST AND DRUGGIST
Opposite Turnbulls

Social and Personal

Ven. Archdeacon Warren, Toronto, formerly Rector of St. Luke's Church, Peterborough, is visiting Rev. and Mrs. Robbins, Young's Point.

Miss Helen Metheral is in Toronto for a few days, visiting friends.

The many friends of Mr. P. L. Alliston, who on Friday sustained a severe accident at the C.G.E., will be pleased to learn he shows signs of improvement to-day.

Mr. Leonard, American Consular Agent, spent the week-end with Mrs. MacKenzie at the "Grove."

Mrs. Hugh MacKenzie, Montreal, is visiting Rev. and Mrs. A. W. MacKenzie, the "Grove," Lakefield.

Mr. J. M. Heard, who has been confined to the hospital for some time, suffering from appendicitis and pleurisy, has recovered sufficiently to be out of the hospital and around again.

Owing to the illness of his mother, Dr. W. T. Holloway has been called to Clinton, where he will spend a week.

Master Harry Saunders, who is attending the Business College in the city, spent the week-end with his mother in Cobourg.

Mr. and Mrs. Ed. Tanner, Toronto, spent the week-end in Lakefield, where they celebrated the 20th anniversary of their wedding.

Lieut. Romeyn Stevenson has returned from a two-weeks' visit with Mr. and Mrs. A. H. Gross, Chicago.

Miss Gladys Hunter, Reaboro, spent the week-end with Mr. and Mrs. R. H. Hunter, George Street.

The Misses Ethel and Beatrice Robertson, of Bobcaygeon, spent Sunday with the latter's sister, Miss Blanche Robertson, who is attending the Peterborough Business College.

Mr. and Mrs. Grant Elliott and Mr. and Mrs. Peter Grovelle motored to Havelock on Sunday.

Rev. B. N. Defoe Wagner and Mrs. Wagner, of Mathews, Va., spent the week-end with Mr. and Mrs. J. B. Horn.

Mr. Walker Fair and Mr. Allan Fair of Toronto, spent the week end with Mr. Robert Fair.

Mrs. Martin McFadden has returned home from a months visit with her son, Rev. Father McFadden, Wooler, Ont.

Mrs. Alan Campbell and children returned on Saturday to her home in Toronto after a two weeks' visit with Mr. and Mrs. Peter Campbell, Hunter street.

Miss Maisie Armstrong and Miss Nettie Shearer spent the week end in Toronto.

Miss Georgie Stevenson returned last night from Guelph, where she was the guest of Judge Hayes.

Mrs. Wm. Graham and Miss Blanche Graham motored to the city to-day from Lakefield.

Miss Amy K. Bennet, of Toronto, is in the city, visiting her many friends, the guest of Mrs. W. Roger, 109 Park Street.

Misses Mary and Nellie Doherty, of Norwood, spent the week-end with Mr. and Mrs. J. Fallon, Stewart St.

Mrs. J. S. Trotter, of Waterford, Ont., announces the engagement of her daughter, Lea Verne, to Mr. Philip Oscar Dumble, son of Mr. and Mrs. D. W. Dumble, of Peterborough, Ont. The marriage will take place he early part of November.

OBITUARY

WM. W. MILBURN.

William Walton Milburn died yesterday at his residence, Smith, aged 35. He was born in Smith, and has resided there all his life. He is survived by five sons, Victor and Clement in the West, Harry and Ernest, Smith, and Walter in Peterborough.

The funeral will take place to-morrow afternoon from the family residence to the Little Lake Cemetery.

FOR SALE

FOR SALE—SONORA CABINET GRAMophone, almost new. Apply 29 Park street north. 3499-7173

FOR SALE—WHITE WICKER BABY CARriage. Also child's white enamelled cot. Apply 475 Bolivar street. 3499-7177

FOUND

FOUND—SMALL SUM OF MONEY — Apply McDermid and Jury's drug Store. 1499-7176

FOWLER'S PEBLO GLASSES

SCIENCE PLAYS ITS PART

Having the very latest and most scientific apparatus for taking his eyesight tests, Dr. Fowler makes absolutely sure of the condjtion of the eyes before fitting them with his celebrated "Peblo" Glasses. So sure is he that he gives a positive guarantee with all his work, and this guarantee is backed by the oldest continuous optical business in Peterboro. His patrons understand his tests as he makes them, which gives them perfect confidence in him.

CONSULTATION FREE

A. A. FOWLER DOCTOR OF OPTICS Phm. B. Toronto University
EYESIGHT SPECIALIST with NUGENT DRUG COMPANY

RESTORE THE NATURAL SIGHT

The following is a letter which appeared in the "Port Hope Guide" of Monday, October 26th. It is from a Canadian Soldier who was a Prisoner in Germany but had Escaped.

How Oshawa Man Escaped From German Prison

Spent Days in Bush, Travelling at Night—His Fourth Attempt to Get Away.

Mrs. Smith, Oshawa, received a letter from her son, Pte. Jack Evans, telling how he escaped from his German prison after four unsuccessful attempts. It is dated from Holland, September 26th.

He says:—I am a little tired, but otherwise O.K. I have succeeded in escaping from Grmany after four unsuccessful attempts. I am now in an internment camp in Holland, where I will have to remain for fourteen days, before returning to England. I expect to be home either for Christmas or New Years, as prisoners that escape are not allowed to return to the front. I really believe that I have aged five years during my sixteen months' stay in Germany. I was thinking all the time of how to get away. I had a few narrow escapes as the Germans have plenty of soldiers on the border. Let me see, now, I have been starved, more or less, for the last nine months, so we must have a big feed for Christmas dinner—about three turkeys, three geese and 20 puddings. I have not tasted an egg in sixteen months. I am certainly a lucky man to get away from that God-forsaken country. If it had not been for parcels I would have been dead at Christmas. The Russian prisoners there are dying every day from starvation. It took me six days and nights to get from my camp to the border. I had to stay in the bush through the day and travel by night.. Gosh but it was cold lying out there in the open, but I made up my mind to escape in 1917, so I just gritted my teeth until I got across. I will ring off for this time, hoping to see you soon. Love to all JACK.

Now Wont You Help to Raise the $20.000,00

FOR

THE PETERBOROUGH BRANCH OF THE CANADIAN RED CROSS. In addition to the looking after of prisoners, sick and wounded are taken care of and comforts supplied to the boys who are well.

Its a Great Cause—Receive the CANVASSING COMMITTEE sympathetically to-morrow, when they see you.

Use Old English FLOOR WAX on Your Floors

FIRST—Because of quality of product, as Old English Wax has been recognized as the standard for 26 years.

SECOND—It is smoother, polishes easier, covers more surface and gives a more lasting finish than any other similiar product.

Beautiful Floors

If you have a hard wood floor in your house, by all means bring out that rich, subdued lustre, which is given only by

Old English Floor Wax

"The Wax with a Guarantee"

Easy to apply, requires little care, and economical. Will not show scratches or heel marks. Equally good as a finish for furniture and interior woodwork.

Price, per Can 65c

Our knowledge on care of Hardwood Floors is yours for the asking

PETERBORO HARDWARE CO
LIMITED

10 Pages

The Evening Examiner

Pages 1-4

VOL. LIX. No. 100 PETERBOROUGH, TUESDAY, OCTOBER 30, 1917 PRICE TWO CENTS

SITUATION IMPROVES ON ITALIAN FRONT

The Allies Will Rush Men, Guns and Munitions To Italy

BEFORE YOU KNOW IT

The time to mail Christmas Parcels will be here—particularly those Overseas.

We are booking appointments daily for Christmas Sittings. Better arrange for yours at an early date.

"The more time the better the work".

Troy

140½ Hunter St.

JOHN DILLON'S VIEW OF SINN FEIN PARTY

Says the New Association Is Backed By Youth and Enthusiasm, But Not Sense

Mr. John Dillon addressed a great demonstration of Nationalists of North Meath, Monaghan, Louth, and Cavan at Bailieborough recently. He had a flattering reception, and was presented with numerous addresses of welcome and confidence in his party.

Mr. Dillon said he took it that the meeting proved that the Nationalists of Ulster were behind the Irish party, not, as De Valera claimed, behind the Sinn Feiners. The convention, which Sinn Feiners denounced as a sham and a fraud, was the most remarkable and representative body of Irishmen assembled for more than three hundred years, and its assembling and deliberations were, in his opinion, a clear gain, no matter what the result may be. The country was entitled to demand that within a reasonable time the convention should come to a decision one way or other. If the convention agree upon a settlement which is acceptable to the majority of the Irish people, they will have done the best work for Ireland that has been accomplished for many centuries. In the event of failure of the convention, they ought not to allow themselves to be taken by surprise, for events may develop very rapidly, if the convention breaks up without arriving at a settlement.

He was settled in the convention that the time had come when common sense and practical leadership should have fair play in Ireland. The truth was that at this moment Ireland was in a very unenviable position. All the common sense and political experience was on the side of the Irish party, and a large portion, possibly the majority of the youth and enthusiasm, was, for the moment, against them. But youth and enthusiasm, unless guided by experience, might lead a people to defeat and disaster. So far as he was concerned, he did not care how soon the election came. The Sinn Fein leaders would be called upon to define their policy, which up to this time they had obstinately refused to do, and it would be the duty of the Irish party to give the people full opportunity of choice.

Effect of Bad Teeth.

A paper by a dental surgeon in the Journal of the American Medical association, tells the story of bad teeth and the effects on the laboring man's efficiency. The dentist said he made 30,000 examinations in sixteen months of 17,000 Americans and 13,000 foreigners and found 90 per cent in need of dental service. "In 30,000 mouths," the dentist said, "we find 60,000 cavities and 18,000 extractions necessary 78,000 in all. If each one causes an average loss, through waste of time and cost to repair, of $2 it means a cost of $156,000. In New York city last year 67,000 children failed to be promoted to higher grades because of defective teeth, and it costs New York city $1,037,600 to duplicate a year schooling to those who fail."

McDERMID & JURY
E. L. PAYNE

German Strategic Retreat Seems Imminent In West

Significant Operations Are in Progress on Every Fighting Front, Says War Secretary Baker in His Weekly Review of the War

WINTER WILL COME TO THE AID OF ITALY

WASHINGTON, Oct. 30.—Secretary of War Baker has issued the following review of last week's operations on the various fronts.

"Renewed activity prevails in all theatres of war. Important developments would appear to be impending. Along the western, eastern and Italian fronts, in Macedonia, Rumania, Mesopotamia and even in east Africa, significant operations are in progress.

"It is evident that the allied drives along the western front are broadening in scope and intensity. The whole front, from the Houthulst Wood, through the Passchendaele ridge, southward to Lens, and on to the Aisne, is becoming the scene of increasingly heavy allied pressure, which the enemy is withstanding with difficulty. Side by side the French and British are pushing on through the Flemish lowlands towards Roulers.

"The enemy believing he might find a rift in the otherwise impregnable allied line at the point of junction between the Franco-British forces, directed repeated heavy counter-attacks there. These were repulsed. While the British attacks during the past week have been carried out with imposing effectiveness, it is apparent that the British command is manoeuvring in order to gain important tactical advantages at a minimum cost.

ENEMY'S CASUALTIES RISING.

"The casualties to the enemy are rising steadily. Slowly the allies are enlarging their gains in Flanders, driving into the heart of German resistance in the west. The German armies fight on stubbornly.

If any further evidence of allied superiority be needed, it seems to be supplied by the decisive successes won by the French during the past week. This offensive was launched on a six-mile war front near the west end of the Chemin des Dames at dawn of October 23rd. General Petain so well masked his preparations that the enemy was taken by surprise as to the exact terrain chosen for the attack and was overwhelmed before being able to organize a concentrated resistance. The German lines were penetrated to a depth of well over two miles at one point.

"This first attack was immediately followed by a second assault in this same sector, crowned with full success. In three days' fighting the Frech have taken 12,000 prisoners, 120 guns of large calibre, and a great quantity of other booty not yet enumerated. The possession of the captured Fort of Malmaison, the key to the entire ridge, and the villages beyond, now makes it possible for the French have taken 12,000 prisoners, tions along the Chemin des Dames, as well as to fire directly through the valley towards the fortress of Laon.

A PASTMASTER OF STRATEGY.

General Petain showed himself a pastmaster of strategy in being able to attain so decisive a victory in so brief a period. The time has apparently come for another "strategic retreat" of the enemy. It means that the Germans must again retire to a new entrenched and carefully prepared line if they intend to resist further in the west.

"The bad weather continues to be the enemy's best protection. He is relying upon this factor to impede the allied advance and by shrouding the battle area in slush, rain and fog, give him a respite until he can prepare himself to meet a fresh onslaught.

"News from the Italian front proves that the Austrians were able to bring sufficient pressure to bear in Berlin in order to secure German assistance. Italy is passing through a difficult moment.

"In the east, German operations in the vicinity of the islands at the mouth of the Finnish Gulf were not carried through without serious losses, both in men and material.

ACTIVITY IN THE BALKANS.

"Engagements of some magnitude are noted along the Rumanian and Macedonian fronts, where artillery duels and raids are increasing in frequency. These, however, are not of more than local importance.

In Mesopotamia, the British are completing and consolidating their advance, driving enemy detachments out of important tactical points on the flanks, thus strengthening their whole line of defence.

"Rumours of an important move by the Turks, reinforced by certain picked German and Austrian units under the command of General Falkenhayn, which have repeatedly been reported throughout the near east, have as yet failed to materialise.

"The training of our troops in France progresses steadily and favourably. Certain units have taken their places in the front line trenches under actual battle conditions."

All Italy Is Confident That Lines Will Hold

Troops, Guns and Munitions Will Be Rushed to Italy by the Allies

PROMISED TRIESTE

Special to Toronto Star and Peterborough Examiner.

ROME, Oct. 30.—(By John E. Hearley)—All Italy is confident that the military situation will clear in a satisfactory fashion within the next two or three days. Complete confidence was expressed to-day in Gen. Cadorna's plans for a stand which will halt the great Germanic invasion. Austria has been forced to promise Trieste to Germany—the price for the Prussian aid in the drive, according to well authenticated Swiss reports received here.

LONDON, Oct. 30.—Troops, guns, and munitions will be rushed to Italy by the Allies. The French and British War Councils confer on the subject.

SHOCK WARRIORS.

ROME, Oct. 30.—Italian newspapers say the defeat by the Teutons was the result of new troops facing Mackenzen's veteran shock warriors.

PROLONG THE WAR.

LONDON, Oct. 30.—General Smuts declared that the German rush on the Italian front would merely prolong the war, as the Allies' victory is no longer in doubt.

ANTICIPATE SHORTAGE IN RUBBER FOOTWEAR.

An official of the Canadian Consolidated Rubber Company, in a conversation with the Financial News Bureau, made the statement that he anticipated a serious shortage in rubber footwear in Canada this winter. This shortage was due to several causes, including scarcity of rubber, the filling of export orders for the Allied Governments, the shortage of labour, and the high price of leather and leather footwear, and the consequent success of substitutes in which rubber was largely employed.

Italy Has Ampie Man-Power But Needs Steel, Coal, Food

Italian Mission at Washington Confident That Relief Will Be Forthcoming Fast From the Allies - Comment on Reverse

ALLOTMENT OF SHIPPING

WASHINGTON, Oct. 30.—Members of the Italian Mission here are confident that relief and assistance will be forthcoming very soon from Italy's allies. Men are not wanted; Italy has an abundance of men. Munitions, steel, coal, cannon and last but not least, food, are what must be had at once.

The Italian front, which first failed under the enemy's terrific assault, it is said here, was composed of territorials, not seasoned in war.

The break made it necessary for the whole front to be withdrawn to avoid a flanking attack. The Italian General Staff knew that no less than 700,000 German and Austrian troops were facing Cadorna's army. Nevertheless, the attack could have been resisted successfully, Italians here say, had heed been given by the allies to Italy's calls for munitions and supplies.

Most of the 700 cannon lost were taken without having fired a shot for lack of ammunition.

That the allies will now make every effort to supply the Italian army is not doubted. Last week the Italian Embassy here learned that the American Shipping Board had alloted 25 ships of 100,000 tons to Italy, and these ships should be able to carry, not only ammunition, but supplies of food to the Italian people and thereby relieve the internal political strain.

In throwing her enermous forces against the Italians, the mission here believes Germany has played her greatest card. The Italians when turned back were within 35 miles of Lebach, which in the opinion of the Italian general staff, was the key to success and the capture of that place by the tIalian forces would have meant the collapse of Austria, which in turn would cause the defeat for Germany.

CASH OATS A LITTLE EASIER

There is a Good Demand For Barley—Cattle Markets

Cash oats were a little on the easier side yesterday. There is a good demand for barley, and prices are to higher.

Manitoba wheat—No. 1 northern, $2.23 1-2; NNo. 2 northern, $2.20 1-2, store; No. 3, $2.17 1-2; No. 4, $2.09 1-2, including 2 1-2 cent tax, in store, Fort William.

Manitoba oats—No. 2, 67 1-8; No. 3, 64 1-8; extra No. 1 feed, 64 1-8; No. 1 feed, 62 3-8, in store, Fort William.

American corn — Nominal, not quoted.

Ontario oats—No. 2 white, 65c to 66c, nominal; No. 3 white, 64c to 65c, nominal.

Barley, New, $1.20 to $1.21.

Ontario wheat—No. 2 winter, new, $2.22, basis in store, Montreal.

Peas—No. 2, $3.40 to $3.50, according to freights outside.

Buckwheat—Nominal.

Rye—No. 2, $1.75.

Manitoba flour—First patents, in jute bags, $11.50; second patents, $11; strong bakers, $10.60.

Ontario flour—Winter, according to sample, in bags, prompt shipment, $9.80 Montreal, $9.55 to $9.60 Toronto.

Mill feed—Car lots, delivered, Montreal; shorts, $42; bran, $35; feed flour, per bag, $3.25; middlings, $45 to $46.

Hay—baled, track, Toronto, car lots, No. 1, $12.50 to $13.50; No. 2, $11 to $11.50; mixed, $9 to $11; straw, car lots, per ton, $7 to $7.50.

CATTTLE MARKETS.

Union Stock Yards, Oct. 29.—Receipts, 250 cars, with 5,086 cattle, 171 calves, 1,402 hogs, and 3,538 sheep and lambs.

The market was slow for good butcher cattle. One or two loads of choice quality sold from $10 to $10.50, but trade in this class was not at all active. The demand was more active for the cheaper beef grades. Good fat cows were very much in demand and firm at last week's best prices. Medium and light butcher were also in fair demand at prices about steady with last week. The general run of good butcher steers and heifers was in slow demand and weak around $9.25 to $9.75. Sheep steady. Lambs easy. Hogs weak, $16 to $16.25 bid for to-morrow's market. A few decks sold under last week's contracts at $16.75 fed and watered.

Heavy steers	$10.00 to	$10.50
Choice butter	9.75	10.25
Do. good medium	9.00	9.50
Do. common	8.50	8.75
Heifers, good to choice	8.50	10.00
Butcher cows, choice	8.00	9.00
Do. medium	7.00	7.50
Butcher bulls, choice	7.75	8.50
Do. good	7.50	7.75
Do. medium	6.00	7.00
Feeders, 900-1,000 lbs.	8.50	9.25
Stockers, 900-1,000 lbs.	8.00	8.50
Do. med. 650-750 lbs.	7.50	7.75
Do. light, 600-650 lbs.	7.00	7.25
Sheep, light	11.00	13.00
Do. yearlings	10.00	11.00
Canners	5.00	5.50
Cutters	6.00	6.25
Lambs	15.00	16.00
Do. heavy	6.00	9.00
Calves	8.00	15.50
Hogs, fed and watered	16.00	16.25
Do. off cars	16.25	16.50

Hardware And Metal Markets

Again the trend of the market in hardware commodities has been upward. Price changes have been quite numerous and advances on such articles as hob and Hungarian nails, lamp wick, stove wick, cutting pliers, at nose pliers, raisin seeders, pipe cutters, cutlery, malleable screw clamps, brass rules, putty knives, radiator cement, soldering furnaces, gas pliers, revolving belt punches and glasses for oilers. There has been a weaker tendency in black sheets during the week, in the Toronto market in particular where quotations were made by a number of dealers. The linseed oil market gives evidence of firmness during the week due to advances in aseed. The market for future linseed oil seems fraught with a number of possibilities which may work out toward a movement either upward or downward. Turpentine was higher during the week, following a firm condition in the primary market. Declines were recorded in lead pipe and lead waste pipe as a result of the lower quotations in the primary market on pig lead. There has been a decidedly weaker tone to the pig lead market and the sagging tendency seems not to have been arrested as yet. Other ingot metals held in a steady position. Old materials are in quiet market due to lack of demand from mills. Shipments of winter lines are now going forward and business in the wholesale hardware trade is reported good to brisk.—"Hardware and Metal."

The Rexall Store

Special Sale

No. 1

Hot Water Bottles

Guaranteed for 2 years. Reg. $2.00. Sale Price

$1.29

No. 2

Palmolive Soap Free

Buy 2 Cakes for 25c and we will give you

One Free of Charge

McDERMID & JURY'S

The Safe, Satisfactory Druggists

The Rexall Store

COR. GEORGE & CHARLOTTE

WANTS TIME TO CONSIDER

Canadian Press Despatch:

BERLIN, Oct. 30.— The Bavarian Premier, Count Von Harting, has been offered the position of Chancellor, following Michaelis' resignation, and has asked time to consider

DEATH OF A WELL KNOWN KEENE RESIDENT

The death occurred last evening of William J. Miller, at his home in Keene. The deceased, who was seventy-four years of age, had been ailing for some time. Besides a sorrowing wife he leaves to mourn his loss five daughters, namely: Mrs. T. P. Armstrong, Otonabee; Mrs. F. Wood, Westwood; Mrs. D. Neish, Keene; Mrs. H. Burnham, Vancouver, Mrs. E. Manley, Weyburn, Saskatchewan.

The late Mr. Miller was born in Otonabee and was the son of the late John Miller. About twelve years ago he disposed of his farm, near Keene, and moved to Keene, where he has since resided. He was a member of the Presbyterian church and a Liberal in politics.

The funeral will take place on Wednesday, at 2 o'clock, to Keene cemetery.

Suffering in Germany.

Notwithstanding the efforts of the Germans to conceal the internal conditions of the country, their own newspapers occasionally reveal interesting bits of truth. The Cologne Gazette complains that only 600,000 marks of gold ornaments have been contributed to the Reichsbank, where it is calculated that the amount ought to have been 2,000,000. This shows, according to that paper, that the seriousness of the hour is not yet fully realized, and it exhorts the public to remember its duty to the hard-pressed Fatherland.

TUESDAY MORNING BULLETINS

Canadian Press Despatch:

A PACIFIC PORT, Oct. 30.— Count Von Luckner, commander of the German raider Seeadler, and five of her crew, were captured off the Fiji Islands Sept. 21st.

A Furlough.

Canadian Press Despatch:

OTTAWA, Oct. 30.— First contingent of Canadian soldiers will likely get a furlough to Canada this winter.

Attempted Raid.

Canadian Press Despatch:

LONDON, Oct. 30.— Hostile aeroplanes attempted a raid on the southeast counties last night, but did not succeed in passing the outer defences.

Destroy Paris.

Canadian Press Despatch:

LONDON, Oct. 30.— A Rotterdam special says a Berlin local paper announces that the Germans will attempt the destruction of Paris by aeroplanes and Zeppelins.

Irish Question.

Canadian Press Despatch:

LONDON, Oct. 30.— Dublin special says it is expected in many quarters that the Irish convention now in session will take over the government of Ireland.

Strengthen Positions.

Canadian Press Despatch:

CANADIAN HEADQUARTERS, Oct. 30.—Canadians are strengthening their positions around Passchendaele and have already taken five hundred prisoners.

Renew Your Subscription to "Examiner"

THE DEMOCRATE.

Sister (to brother who has saluted officer several times without response)—"Come on Clarence its no use—"(sniff)—"Of course he doesn't know our Farver's a corporal."—London Opinion.

Where There's a Will There's a Way!—

Little Miss MAIDEN CANADA

The determination with which children demand Maple Buds is their best advertisement. Possibly it is because they are delicious and wholesome and may be indulged in plentifully without ill effect, or because the perfect cocoa beans, creamy milk and selected sugar, impart a flavour so appetizing that the mere thought of them stimulates the demand.

COWAN'S MAPLE BUDS

A dainty Solid Chocolate

A-43 Name Reg.—Design Pat.

ADVERTISING RATES

Measurement, Agate, 14 lines One Inch
Transient Display .....35c per inch
Transient Reading .....60c per inch
Black Local .....75c per inch
Minimum Contract Rate, for Display, 1,000 inch contract, 15c per inch.
Minimum Contract Rate for Readers, 40c per inch.
Legal and other notices, 8c per line for first insertion; 4c per line for subsequent insertions.

CONDENSED ADVERTISEMENTS

Minimum charge 10c of 1c per word for first insertion; ½c per word for subsequent insertions. Add 10c to cover postage on replies, if out of town.

BIRTHS, MARRIAGES,
Daily Examiner 25c
Daily and Weekly Examiner 50c

DEATHS.
Daily Examiner 50c
Daily and Weekly Examiner 75c
All advertisements subject to the approval of the Management.
Address:
THE EXAMINER, PETERBOROUGH

PERSONAL.
ADVERTISERS ARE REMINDED THAT IT is contrary to the provisions of the postal law to deliver letters addressed to initials only; an advertiser desiring to conceal his or her identity may economically do so by having replies directed to a box at this office: ten cents added to the cost of advertisement will ensure the forwarding of letters to any out-of-town address.

GRAND TRUNK RY. SYSTEM

Double Track all the Way
TORONTO CHICAGO
TORONTO MONTREAL

FOR CHICAGO
Leave Toronto 8.00 a.m., 6.00 p.m. and 11.30 p.m. daily

FOR MONTREAL
Leave Toronto 9.15 a.m. 8.30 p.m. and 11.00 p.m. daily

Equipment the finest on all trains.
Full particulars on application to A. McNab, G.T.R. Depot, Phone 136 J. B. Doran, 324 George Street Phone 259

Railway Time Tables

GRAND TRUNK RAILWAY.
CORRECTED TO APRIL 29TH, 1917

4.10 a.m.—For Port Hope, making connections for all points on the main line east and west arriving Toronto 11.05 a.m.
7 a.m.—For Lakefield.
8.25 a.m.—For Hastings, Campbellford, Stirling, Madoc, Belleville, Deseronto, Napanee, Kingston, Brockville, Montreal.
8.32 a.m.—For Lindsay, Orillia, Collingwood, Midland, Penetanguishene, North Bay, Toronto, Hamilton, Niagara.
12.02 a.m.—For Millbrook and Port Hope making direct connections at Port Hope for Toronto arriving Toronto 3.15 p.m.
12.40 p.m.—For Lakefield.
12.02 p.m.—For Millbrook, Lindsay, Port Hope and all points on the main line, east and west. Close connections at Port Hope for Toronto. Arrive Toronto 3.35 p.m.
1.54 p.m.—For Hastings, Campbellford, Stirling, Madoc, Belleville, Deseronto, Napanee, Kingston and Brockville.
5.42 p.m.—For Lakefield.
5.40 p.m.—For Lindsay, Orillia, Midland, North Bay, Toronto.
3.30 p.m.—Local for Lindsay.
9.19 p.m.—For Millbrook, Port Hope, Belleville, Kingston, Brockville, Montreal and Boston.

CANADIAN PACIFIC RAILWAY
Corrected June 25th, 1917

GOING EAST—
**8.40 p.m.—Indian River, Norwood, Havelock and Tweed.
12.10 a.m.—Kingston, Smith's Falls, Ottawa, Montreal, Quebec, St. John, N.B., Boston and New York
**11.55 a.m.—Norwood, Havelock, Tweed, Perth, Smith's Falls, Ottawa, Montreal and Intermediate points, and all points east of Montreal.
*1.41 a.m.—Norwood, Havelock, Tweed Perth, Smith's Falls and Ottawa.
GOING WEST—
*4.53 a.m.—Toronto, Owen Sound, Guelph, Goderich, Hamilton, Buffalo, New York, Galt, Woodstock, St. Thomas, London, Chatham, Detroit and Chicago.
*5.59 a.m.—Myrtle and North Toronto.
**7.35 a.m.—Toronto, Hamilton, Buffalo, Rochester, and New York, Intermediate points between Peterborough and Toronto.
**9.18 a.m.—Lindsay, Orillia, Port McNichol and intermediate points.
**4.00 p.m.—Toronto, Hamilton, Brantford, Buffalo, New York, Guelph, Galt, Woodstock, London, Detroit and Chicago.
**6.45 p.m.—North Toronto and West Toronto and Intermediate points.
*Daily **Daily except Sunday.

"Anything in Canvas"
Awnings Taken Down and Stored
A Postal Card or Telephone will bring us to your store or home.
D. HARDIE
Practical Tent, Sail and Awning Maker
376 Water St. Phone 688

LUMBER
BUILDERS' MATERIALS of all kinds. Shingles, Scantlings, Joist and Bill Stuff, Mouldings, Casings, Base and all kinds of Finish. Boxes and Box Shooks, Slabs and Mill Wood.
Alf. McDonald Estate
POINT ST. CHARLES MILL

Our Serial Story Page

"THE PAINTED WOMAN"
By FREDERIC ARNOLD KUMMER

(Continued from yesterday.)

"It is right that you should know, before you judge me. You see, John, all my life I had lived in a convent, for my mother was dead, and my father was away, serving the king. I was only a child, then. I knew nothing of love, or hate or of anything, except that I was young, and the world was full of innocence and peace. God!" she sobbed. "It seems so long ago."

For a space she was unable to continue. Barton came nearer to her. She seemed to him very frail, very full of suffering. He felt a great longing to take her in his arms, and comfort her with kisses.

"When my father was made governor," she went on, in a voice broken by sobs, "he said that I should come with him to this beautiful country of New Spain. I was happy—so happy, for I had never been anywhere. I was like a child. We sailed in the month of June, and I dreamed all day of the new and wonderful world in which I was to find peace, and happiness and —and love. Love! Madre de Dios!" She blanced at him very pitifully.

Barton came up to her and touched her arm.

"If you would rather not tell me," he began.

"No—no. You must hear it all." In a moment she had controlled herself.

"At last we came to the shores of Hispaniola. It seemed like Paradise itself, with the birds, the flowers, the sunshine. I was filled with peace. Peace! Dios! That very night, as we sailed through the golden moonlight, there came a hail from the darkness, and the buccaneers were upon us. I was sleeping. I knew nothing, until a great hairy man, with a face of blood, came and dragged me to the deck. My father knelt there in the moonlight, bound, helpless, begging them to spare me."

She paused for a moment, overcome by her memories. Then with a shudder she went on:

"One of the buccaneers—the very one who lies in there now—took me by the wrist.

"We'll spare her, old graybeard," he cried, his face leering into mine, and then he dragged me to him and kissed me.

"I almost fainted, by my father's cries revived me. He sprang to his feet, and with his bound hands he struck the fellow in the face. And then" — again she paused, scarcely able, in the shadow of that terrible memory, to continue—"this murderer, whom they called The Firebrand, cut my father across the face with his sword, and when he fell, ordered his men to fling him into the sea. His poor, bleeding body—into the sea. Madre de Dios!"

"All the other people on the ship they killed for they had no room for more captives. The decks were slippery with their blood. In less than an hour they were gone—all gone—like the spray.

"He brought me here — this man who had kissed me—and put me in this house, with slaves to wait on me —and guard me. He gave me clothes, and jewels, and made much of me, and I prayed to the blessed Virgin that I might die. But God would not let me die. After a time, I prayed for courage to kill him, but he was very strong, very cruel, and I — I was afraid."

She sank upon the edge of the fountain. The stones about its base were no more white than her quivering face.

"God!" said Bartan, very low. "God!"

"After a time I became resigned. I no longer wanted to dit. At twenty—it is hard, to die. Life seems so much —so very much. Then I began to pray that some time, somehow, love might come to me—even to me, wretched thing that I was. And then —you came, and I thought that my prayers had been answered. When you kissed me, it seemed as though, through love, my sins had been swept away, and I had been made clean. I believed that you loved me and would take me away from all this suffering. I knew that I was bad—bad—for he had robbed me of all that men count as good, and virtuous, but the innocence of my soul he could not take away from me—he could not take that. I thought that love would wash away all the horror of it, and give me peace, for I—my soul—had not sinned. You see, John, I was his slave. He did with me what he willed." She turned away in agony of shame. "God—how I fought! With all my strength. You will never know —but he was so strong—so very strong. What could I do against him?

"John—my dear love—I lied to you whom I love. I let you think that I was a good woman, for I loved you, and I could not bear that you should know the truth, and come to hate me. You were all I had—all that I had. I was afraid—afraid that when you come to know, you would turn from me, and hate me."

She swept the tears from her eyes, and her manner became more quiet.

"And now, dear love," she said, "I have told you everything, and you can see how it has been with me. I do not ask you to marry me. I did not think of marriage, when I told you of my love. Just let me be near you." She clutched his hand with a look of longing. "Let me be near you—wait on you—be your slave. It is all I ask. For so long a time, John, I have been dead—dead—until you came, and made me live again. Don't leave me now. I'll not be much trouble to you. Don't leave me here with *him*." With a shudder she glanced toward the house. "Just love me — love me, and take me away with you —out into the sunshine—or—I shall —die." She fell sobbing at his feet, covering his hands with kisses.

Barton put his arm about the girl, and raised her from her knees.

"Ramona," he asked in confusion, "what is it that you would have me do?" His heart yearned for her. He longed to comfort her, to hold her safe against all harm.

"Just take me away with you — away from all this blackness and horror. I'm so tired—so tired—and I want you so much."

His Puritan austerity was all gone, now. With an exclamation of pity he swept her into his arms.

"Ramona," he cried, holding her close against his breast, "no one shall hurt you again—ever—ever."

They stood thus for many moments surrounded by the glory of the dawn. Ramona scarcely breathed so utterly had her strength left her. Through the mists of happiness that enveloped her she presently became aware of a sound in the road without the gate. It was a quick crunching of the powdered shell road and it told her that some one was approaching the house. Her thoughts brought her quickly back to a realization of the danger that confronted Barton and herself.

"Madre de Dios!" she gasped. "The Portugee!" She believed that he had returned, but when she faced the gate and saw who it was that entered her eyes grew wide with wonder.

Two men stalked into the garden. The first was Samuel Willoughby, his face stern and menacing. After him came Uriah Cotton, his thin lips curled in an acid smile. Their somber Puritan garb struck a discordant note in the tropic beauty of the day.

The two occupants of the garden stood facing the newcomers still tightly clasped in each other's arms. For a moment, Barton unable to realize that his companions had returned, stood regarding them in silence.

"John Barton," came the deep sonorous voice of Captain Willoughby, "Praise God, you are safe!"

"Samuel Willoughby! Praise God!" The young man his, face lighting with joy, put Ramona aside, and took a step towards his comrades. The look of anger, of bitter contempt, that he saw upon the face of Uriah Cotton, stopped him.

"Have we sought you these many days, John Barton, only to find you at last, consorting with this woman of Belial?" His voice bit like the lash of a whip.

Barton regarded him with angry astonishment.

"I have lain here many days, sorely wounded," he said. "I thought you had sailed."

"To the Havana only. We returned but last night. An hour ago we met one Ann Devereux, a woman of the town, who told us that you lay here with this daughter of Satan."

"Not so. She has nursed me——"

Cotton interrupted him with a look of sour disfavour.

"A strange nurse," he replied, vehemently. "Does she not wear the scarlet trappings of the Evil One?" His bitter glance swept Ramona's velvet cloak.

"Come, lad," interposed Willoughby. "Get you ready. We sail with the morning's tide."

Barton glanced at Ramona. She seemed overcome by this new and unexpected disaster.

"But, Captain Willoughby," he said, "this woman has cared for me through great suffering. I cannot leave her now."

"Why not Is this not her place "

"Come away, my son," Cotton interjected. "Has the creature bewitched you "

"Good sirs," exclaimed Ramona, turning to the two Puritans with a gesture of entreaty. "I beg you not to take him away from me. I did but what any woman might do, for one sick unto death."

Cotton turned upon her with a snarl of anger.

"Hold your peace, you lying wench," he cried. "What tale did you tell us when we came here before?"

"I meant no harm. The man was sorely ill. He might have died had you taken him away."

"Brave talk, but it will not serve you. The woman that we met in the town has told us of your iniquities. Go back to him you call your master, and leave this young man in peace." He placed his hand almost commandingly upon Barton's arm. "Come, my son," he said. "We have no time to waste upon this scarlet woman."

(To be continued)

Two Splendid Things

One is plenty of open-air exercise.

If you can't get all of that you should, it's all the more important that you should have the *other* tried-and-true remedy for a torpid liver and bowels that don't act freely and naturally.

Take one pill every night; more only when you're sure it's necessary.

CARTER'S LITTLE LIVER PILLS
Genuine bears Signature
Brentwood

Colorless faces often show the absence of Iron in the blood.
Carter's Iron Pills will help this condition.

It Seems a Pity to Let These Babies Starve!

TRUE, this is another Belgian appeal, and you are a little tired of Belgium's trouble. But, remember, while it is your problem how to plan variety in three meals a day, most of the Belgian population is standing in line hours every day for a bowl of soup and a slice of bread!

No child can thrive on this ration. Tens of thousands of Belgian children (under 12) are becoming victims of tuberculosis, rickets and other ailments due to the pitifully inadequate food.

The Belgian Children's Health Fund enables the Dutch authorities to take some of the starving little ones to Holland for care and treatment for six weeks. Then what? They must go back to Belgium to make way for other of the 15,000 odd in the waiting list. More could be done if you will listen to the appeal of these babies.

The Belgian Orphan's Fund takes care of fatherless, motherless, friendless waifs. Think how they lost their fathers. $3.70 of your money feeds, clothes and educates an orphan for a whole month. Can you hear the call?

Whatever you contribute goes entire to the Dutch authorities, through the Belgian Minister of the Interior (at Le Havre, France). Not a penny is deducted for administrative expenses, even for this advertising. It is absolutely guaranteed, too, that the Germans derive no benefit whatsoever.

When you are planning your own comfort and luxuries, think of these little tots!

Send contributions to Miss Isabelle L. George, Hon. Treasurer, or to Local Committee

Make cheques payable to the Belgian Relief Fund

BELGIAN RELIEF FUND
Ontario Branch 36 King St. West, Toronto
J. W. Woods, Esq., Chairman of the Advisory Board
Mrs. Arthur Pepler, Chairman of Committee

Do not forget Mrs. Agnes Adamson's Canal Boat Fund for work among Belgian refugees behind the allied lines in Flanders.

Redpath SUGAR

From "Ye Olde Sugar Loafe" of grandmother's day, to the sparkling "Extra Granulated" in your own cut-glass bowl, Redpath Sugar has appeared three times daily, for over half a century, on thousands of Canadian tables.

"Let Redpath Sweeten it." 7

2 and 5 lb. Cartons—
10, 20, 50 and 100 lb. Bags.

Made in one grade only the highest!

QUIT MEAT WHEN KIDNEYS BOTHER

Take a glass of Salts if your Back hurts or Bladder Troubles You

No man or woman who eats meat regularly can make a mistake by flushing the kidneys occasionally, says a well-known authority. Meat forms uric acid which excites the kidneys they become overworked from the strain, get sluggish and fail to filter the waste and poisons from the blood, then we get sick. Nearly all rheumatism, headaches, liver trouble, nervousness, dizziness, sleeplessness and urinary disorders come from sluggish kidneys.

The moment you feel a dull ache in the kidneys or your back hurts or if the urine is cloudy, offensive, full of sediment, irregular of passage or attended by a sensation of scalding, stop eating meat and get about four ounces of Jad Salts from any pharmacy; take a tablespoonful in a glass of water before breakfast and in a few days your kideys will act fine. This famous salts is made from the acid of grapes and lemon juice, combined with lithia, and has been used for generations to flush and stimulate the kidneys, also to neutralize the acids in urine so it no longer causes irritation, thus ending bladder weakness.

Jad Salts is inexpensive and cannot injure, makes a delightful effervescent lithia-water drink which everyone should take now and then to keep the kidneys clean and active and the blood pure, thereby avoiding serious kidney complications.

Miss Florence Spragge,
Who has won the women's chess championship of Toronto for the second year in succession.

The Rise of Buenos Ayres.

The city of Buenos Ayres was founded originally by Pedro de Mendoza in 1535, but the little settlement, composed of about two thousand five hundred people, was nearly destroyed by a combination of hostile Indian tribes, the Querandis being the leaders of this effort to kill off the whites, and as the enmity of the natives seriously interfered with the settlers in their efforts to procure game and other food the colony was also threatened by famine. Mendoza himself succeeded in evading the Indians and reaching Asuncion, Paraguay, and subsequently set out for Spain, but died on the way. The remnant of the little colony left on the Rio de la Plata managed to continue its precarious existence until 1541, when the few houses remaining in the town were literally burned to the ground and the site was abandoned by official decree, the members of the original colony being taken to Asuncion. The second and what may be called the real foundation of the city was effected on June 11th, 1580, when Don Juan de Garay re-established the colony, bringing the settlers with him from Paraguay. The present population of the city is estimated at about one million and thirty thousand.

The Australian Aborigines.

As a hunter the native Australian is marvellously adjusted to his environments. His success lies in an intimate knowledge of the habits of animals on land, in the ground, in trees, and under water, and his wonderfully developed powers of observation. He decoys pelicans by imitating their cries, catches ducks by diving below them, locates an opossum in a tree by marks on the bark or by the flight of mosquitoes, finds snakes by observing the action of birds, and follows a bee to its store for honey. Any animal which leaves a track, however dim, in sand, on rock, or in grass falls an easy prey to the black fellow. Children are taught to track lizards and snakes over bare rocks and to find their absent mother by following tracks too indistinct to serve as a guide for a European.

LIVE POULTRY WANTED

Highest Market Prices Paid for all good fat stock delivered here at the Storage as follows: Hens, Chickens, Turkeys and Ducks.

WM. SCOTT & CO., Ltd.
Cold Storage - Ashburnham

FOR SALE

LOTS

On The Late Senator Cox Homestead

Beautifully Situated

Apply---437 GEORGE ST.

NO BETTER TIME!

TO HAVE YOUR PROPERTY INSURED AGAINST LOSS BY FIRE THAN NOW. No better or safer Companies to take out a policy with, than those we represent.

You may have much or little, it's worth insuring.

See us about Fire Insurance To-day!

Davis-Thompson Company LIMITED
Insurance and General Agency
PETERBOROUGH, ONTARIO

MURINE FOR YOUR EYES
Granulated Eyelids, Sore Eyes, Eyes Inflamed by Sore, Dust and Wind quickly relieved by Murine. Try it in your Eyes and in Baby's Eyes.
No Smarting, Just Eye Comfort
Murine Eye Remedy At Your Druggist's or by mail, 65c per bottle. Murine Eye Salve, in Tubes 25c. For Book of the Eye—Free. Ask Murine Eye Remedy Co., Chicago

MONEY TO LOAN.

GORDON, WIDDIFIELD & O'BRIEN, Barristers, Solicitors, Notaries, Solicitors for the City of Peterborough.

MEDICAL.

DR. BUCHANAN, F.R.C.S., Edin., M.R.C. Eng., L.R.C.P., London—Eye, Ear, Nose and Throat Specialist. Hours: 9-11 a.m., 2-4 p.m. 7-8 p.m. 'Phone 619. Office corner of Water and Murray streets.

DR. E. E. HARVEY, Silver Medalist University of Toronto. Special attention to diseases of women and children. Office hours: 1.30 to 5 p.m., 7-8 p.m. 'Phone 222. Office 212 Brock street.

DR. C. F. W. ROSS, Ex-House Surgeon, Grace Hospital, Toronto. Residence, Keene, Ont. 6mos-62

BARRISTERS AND SOLICITORS.

GORDON, WIDDIFIELD & O'BRIEN, Barristers, Solicitors, Notaries, Solicitors for the city of Peterborough.

J. EDMUND L. GOODWILL—Barrister, Solicitor, Notary Public, etc. Office 375 Water street. 'Phone 191. Successor to Roger, Bennet & Goodwill. Money to Loan at current rates upon easy terms.

G. W. HATTON, County Crown Attorney. Barrister, Solicitor. Trust Funds to Loan at lowest current rate of interest on easy terms of repayment.

PECK, KERR & McELDERRY—Barristers, Solicitors and Notaries. Offices, 375 Water street, Peterborough. Money to Loan at lowest current rates of interest on easy terms of payment. E. A. Peck, F. D. Kerr, V. J. McElderry

O'CONNELL & CORKERY—Barristers, Solicitors and Notaries. Money to loan at lowest rates of interest. Daniel O'Connell, John E. Corkery, Hunter St., two doors west of the Post Office.

DUMBLE & JOHNSTON—Barristers, Solicitors, etc. Offices over Toronto Savings and Loan Company, 457 George Street. D. W. Dumble, K.C. W. F. Johnston

A. E. DIXON—Barrister, Solicitor, etc. Offices: Corner Hunter and George Sts. Entrance, next Madill's Drug Store.

J. G. GUISE-BAGLEY, M.I.M.E.—Barrister, Solicitor, Notary Public, (Successor to Buddy & Burnham), 440 Water street, Peterborough. Money to Loan. Specialist in Patents. 'Phone 64.

HALL & HALL—Barristers, Solicitors and Notaries Public. Hunter St., Peterborough. Next to St. John's Church. Money to loan at lowest rates of interest. E. H. D. Hall. Basil D. Hall

MOORE & WEARING, Barristers and Solicitors, 408 Water street (opposite Post Office.) Money to loan at lowest rates. W. H. Moore, K. C., Joseph Wearing, M.A.

G. A. LANGLEY—Barrister, Solicitor, Notary Public, etc. County Magistrate Office: Peterborough, Ont., 435 George St. 'Phone 114; Lakefield, Ont., (afternoons.) 'Phones, Office 21; Residence 56.

R. R. HALL—Barrister, Solicitor, etc. Peterborough, Ont. Office, corner Hunter and Water streets, over Canadian Bank of Commerce. Successors to Hall, Medd & Davidson. Trust funds to loan on easy terms of payment.

OSTEOPATHY.

DR. ASA G. WALMSLEY—Osteopathic Physician. Office in Sun Life Building, Corner of Hunter and Water streets. Entrance, 124 Hunter street. 'Phones: Office, 640; Residence 609. Office hours 9 to 12 a.m., 2 to 6 p.m. Evenings by appointment.

ARCHITECTS.

W. BLACKWELL, Architect and Civil Engineer. Plans and estimates made for churches, public buildings and dwelling houses. Buildings heating and plumbing a specialty. Office, 372 Water St., Peterborough.

EDWIN ELCOME
— TAXIDERMIST —
Heads, Animals, Birds, Fish, Etc., mounted artistically and permanently.
HEADS OF DEER, MOOSE, AND CARIBOU OUR SPECIALTY
Heads, Animals, Birds, Fish, Artificial Eyes, Taxidermist Supplies, Bird and Flower Guide Books for sale
692 HARVEY STREET
PETERBOROUGH, ONTARIO

CHINA PAINTING
Mrs. Langley McCarthy
Teaches Biscoff's New and Beautiful Work in China Painting.

TORONTO SAVINGS AND LOAN CO.
Head Office—436 George St., Peterboro
Paid Up Capital.. $1,000,000.00
Reserve Fund.... $1,000,000.00
Total Assets $3,907,060.43
SAVINGS DEPARTMENT
Deposits received of One Dollar and upwards upon which interest is paid or added to the account four times a year.
Interest allowed from date of deposit to date of withdrawal.
Every facility and convenience is afforded to Depositors.
INVESTMENT DEPARTMENT:
Debentures issued for sums of $100.00 and upwards for periods of from one to five years upon which special rates of interest are allowed depending on the term of investment
Executors and Trustees are authorized by law to invest in the Debentures of this Company.
The Government also accepts the Company's Debentures as security to be deposited by Fire and Life Insurance Companies doing business in Canada. Money to loan.
W. G. MORROW
Managing Director

OUR DAILY SHORT STORY

THE HONOR MAN

How He Made Good.

By VINGIE E. ROE

Copyright by Frank A. Munsey Co.

The great, pine shaggy shoulders of the Cascades reared against the turquoise summer sky. Far down below the turbulent white waters of the Rogue river foamed in their wild bed, and their murmur rose to the mountain crests.

Halfway between the two extremes a fine roadway climbed by steady grades along the giant hills.

Along this road for a matter of a mile were scattered little groups of men still at work upon it. They wore overalls and sateen shirts, and there was nothing in their appearance to differentiate them from other men, yet they were convicts.

Farther on the pine shanties and tents of the honor camp straggled along the road, hugging it close by reason of the steepness of the hills.

Here there was a cook shack where the life of the camp centered. There was no sign of authority anywhere, and McConnel, the superintendent, went about unarmed as far as any one knew.

A quarter mile from the camp, just below the roadbed, a single man worked alone with pick and shovel deepening a wash from a culvert pipe.

He was about thirty, dark eyed and haired, though the short curls at his temples were dusted with gray. He was slim and agile, with the suggestion of football and the track meet in every line of his body.

He looked out of place as he labored, stopping from time to time to gaze off over the feathery, whispering slopes dropping so swiftly to the river below.

"Heavens," he said aloud—"the good green earth!"

Presently, as he worked, holding his eyes to the prosaic task under his hand with an effort, a girl came along around the bend on the road above him.

"Hello, impostor!" she called in a strong contralto voice that carried splendidly in the clear air.

He straightened and looked up with a smile.

"Not on your life!" he said. "Haven't I told you I'm where I belong?"

"Nix!" said the girl shortly, and, sitting down on the fill, she dropped her length to the sloping surface a little above him, where she sat down, drew up her knees, clasped them in her arms and smiled at him with clear, womanly gray eyes.

"You're an impostor. You're not one of the boys at heart."

"No?" he said courteously at this blunt opening of the tacitly shunned subject of the camp. "You're wide astray."

She shook her brown head.

"I know a man," she said simply, "from a criminal."

He smiled a trifle grimly.

"Not in this case," he said. "You don't know what's in my heart."

She did not speak, but under her breath she said to herself sharply:

"Pity I don't!"

She was McConnel's daughter, and her parole was more important than the governor's in the honor camp.

"I might be meditating escape right now," he said, flicking his eyes upward at her face as he bent to his interrupted work again.

"It's a mighty call—a mighty call—that of the open woods and the streams."

He stopped again and looked down over the whispering pine tops to the roaring river.

"To you more than to those others," she said, nodding her head toward the bend ahead which hid the scattered groups, "and a common man might answer it. You are of better fiber."

They both fell silent, while the river roared and the little winds played in the pine tops.

He did not look up again, and she watched his broad shoulders and lithe hips give and take with the motion of the pick for a long time.

Her gray eyes were speculative and very tender, while a tease line of anxiety drew in around her lips. Presently she shifted her position a trifle. As she did so a tiny stone under her foot became dislodged, starting to roll down the sharp decline. Watching, she saw it suddenly disappear in a narrow crack in the worn rock of the hillside.

A moment later there came a tiny thud as it struck bottom, a thud that reverberated with a strangely hollow sound.

The man did not seem to notice it and looked up as she rose after awhile to go on her way.

"Goodby," he said gently, but she did not speak.

At supper time the men came straggling in, some weary and hopeless, others singing, a pathetic file in the high blue shadow of the mountains, and crowded about the basins and the towels.

The girl hung upon the outskirts of the crowd, busy at some task, but covertly watching for the figure that was not like those others.

And she knew—long before her father stood at the cook shack door and checked them off by number as they filed in to the evening meal—she knew.

She did not need the sudden halt in the roll call, the repetition of his number, its iteration, the glances of inquiry, the questions, to tell her that it had happened.

There was sudden confusion. The supper sat untasted on the tables while a search was made of the shacks and tents.

Then there was order, and squads were made up and details given, and she saw a gun suddenly spring into sight on her father's hip.

In ten minutes the honor camp was out on the hillsides starting the first man hunt, for this was the first time a man had broken his parole.

The girl ran at her father's side, lithe and strong in her short skirt and trim mountain boots, silent, listening to the buzz of comment and speculation.

Like bloodhounds the squads went first to the wash below the high arched culvert which carried off the most threatening of the big mountain's rushing rivulets in the rains. Here lay his tools, but of himself or the way he had gone there was no sign.

"Skipped," said her father disdainfully, "and him a 'trusty'—the first man to play the infernal fool, for it'll mean a long addition to his term when he's caught. And he'll be caught. Now we'll spread out from here."

But here the girl pushed through and stood just over the long crack in the slanting rock. She leaned forward a bit, as if she wished her ringing young voice to carry downward.

"You're wrong, dad!" she cried strongly. "I tell you you're wrong! The man's been a hunter—a fisher. He's the putteed, gauntleted, tailored khaki kind, and the pull of the hills and woods has been too strong! He's gone for a time, but he'll come back. The freedom and the wild have waked the old longings in him, and he's flung out to the woods, but he'll come back. I know, for my rifle and my steel fly rod are gone."

"Rosie," said her father gravely, "you've never been a fool before. Go on back to your mother."

Obediently, having fallen contentedly silent, she went, and the squads spread up and down the great watershed in grim and orderly fashion.

When the midnight stars stood overhead there was a tiny, whispering sound at the culvert, and a man came crawling cautiously out of it, having merely raised the mat of drooping ferns that concealed the mouth of as fine a natural underground cavern that gave at the upper end as one might need for such a purpose as his.

Now he straightened cautiously and listened. Far up on the ridge he could hear occasional scattered shouts where his fellows searched for him. He smiled grimly.

His dark eyes were full of fire and grim determination, and the excitement of great hazard marked his clean lined face. He was starting for freedom. But the first careful step appalled him by its consequence. He put his foot on something that rolled and sent him rattling down the wash, while the object of the disaster slid with him.

With his heart stopped still he put out his hands and felt of it. It was a steel fishing rod, its joints tied together. Dangling from it he found, as his fingers slipped along it, a reel full of line and a fly book.

It had been placed directly across the culvert's mouth.

With his face a study in the darkness he crept slowly back, reaching with his sensitive hands along the rocky bed. They came upon the cold metal of a gun—a neat, light rifle.

"Lord!" he said under his breath. Then he sat back up on his heels, motionless in the darkness.

The men came straggling back at dawn for food, ate, talked, compared notes and went out again. All day they hunted the hills and the gorges, slept a bit by turns and returned to the search.

McConnel was grim and angry. He hated to send word to the authorities until he had satisfied himself that he could do nothing himself.

The girl watched slyly from her gray eyes and said nothing, though she was as tense as a drawn string.

The next morning they were a haggard bunch that clustered around the long tables in the cook shack, and McConnel stood at the telephone calling for the valley town. He was sending for help.

The voices of the men were hushed for his benefit, and there was only the clatter of knives against heavy plates.

Suddenly there was an exclamation, the rasp of a chair pushed back on the rough floor, and a man sprang up with a tragic finger pointed to a window that commanded the road.

"Heavens!" he cried shrilly. "There he comes!"

In one hand he carried the lengths of a steel rod and a string of trout fresh from the cool shadows of the spray dashed rocks. In the other he bore a light hunting rifle, while on his back, properly slung with the trick of the true hunter, its slender feet tied on his breast and its weight on his shoulders, there rode a young spike buck.

"Good morning!" he smiled. "By George, I'm hungry!"

McConnel walked up to him, and for a long moment the two men looked each other between the eyes with glances sharp as steel. Then:

"Wash up," said the former shortly. "You're just in time."

As he turned to obey his dark eyes traveled to where the girl stood at the far side of the tables with a dish in her hands, and they were full of a smiling light. Her lips were trembling and her lashes wet with tears.

He nodded ever so slightly.

Presently as he washed at the basins she passed him, and her hand rested for a moment on his muscled arm under its torn sleeve with an eloquent caressing touch.

"Man," she laughed tremulously, "oh, man!"

Neuralgia Headaches

After shopping or after a hard day are quickly relieved with Sloan's Liniment. So easy to apply, no rubbing, and so promptly effective. Cleaner and more convenient than mussy plasters and ointments. It does not stain the skin, or clog the pores. Every home should have a bottle handy for sprains, strains, lame back, rheumatic pains and stiff, sore muscles and joints.

Generous sized bottles at all druggists, 25c., 50c., $1.00.

Sloan's Liniment
KILLS PAIN

Shaw on War.

At the summer school of the Fabian Society at Godalming Mr. G. Bernard Shaw spoke on the war and the proposed conference at Stockholm. He said:

"I am very doubtful about going to Stockholm. I don't quite see what we are going there for. War is a thing which does not enter the Socialist scheme of society. When the Kaiser drew the sword he immediately staked every acre of territory and every penny he had got, and when we went in on the other side we did the same, and whoever loses will have to pay. The notion that any number of persons like Socialists or pacifists or anybody else can come in and say that their feelings must be considered is to me almost inconceivably silly. Who is going to listen to them?

"You may take it from me that if the Germans beat us in this war they will skin us alive, and if we beat the Germans we shall skin them alive, and we cannot help doing it. No amount of agitation of Socialists, pacifists or anyone else will prevent us taking the fullest measure of our victory. If we are not going to do so what are we fighting for? All you can honestly say if you go to Stockholm is that if Germany wins she will get the last ounce out of us, and that if we win we shall do the same. But is it worth while going to Stockholm just to say that?

"I want to have war thoroughly tried out on this occasion. If both sides do their utmost to win and it turns out that neither of them can win except at a price which is suicidal then we may come to the point at which the war may end by both sides saying: 'We are very sorry; it is all up with war.'"

Antiquity of Nursery Rhymes.

"Sing a Song of Sixpence" is as old as the sixteenth century. "Three Blind Mice" is found in a music-book dated 1609. "The Frog and the Mouse" was licensed in 1580. "Three Children Sliding on the Ice" dates from 1639. "London Bridge is Broken Down" is of "unfathomable" antiquity. "Boys and Girls Come Out to Play" is certainly as old as the reign of Charles the Second, as is also "Luck Locket Lost Her Pocket," to the tune of which the American song, "Yankee Doodle," was written. "Pussy Cat, Where Have You Been?" is one of the age of Queen Bess. "Little Jack Horner" is older than the seventeenth century. "The Old Woman Tossed in a Blanket" is of the reign of James the Second, to which monarch it is said to allude.

An Old Library.

The library of the School of the Sons of the Empire, an ancient Chinese university which, it is said, was in existence a thousand years before the Christian era, comprises 182 tablets of stone, whereon are carved all the "13 classics," the essence of Chinese culture.

TRY THEM TO-DAY

YOU have read letters recommending Gin Pills. Your dealer keeps Gin Pills. Why go on suffering from Pains in the Back and Side, Rheumatism, Lumbago, Gravel, Brick Dust Deposits, and Difficult Urination when the remedy is at hand?

120

ACTORS OUT OF A JOB.

No Matter How Discouraged, They Must Smile and Look Prosperous.

In the American Magazine Walter Prichard Eaton says:

"Did you ever hunt for a job—any job? It isn't a form of indoor or outdoor sport that you would naturally choose, is it? It doesn't add greatly to your self esteem, your self confidence, the development of your powers, to come home tired and discouraged night after night. And player folk are peculiarly sensitive to such influences, or they would not be players. It is bad enough to rust in idleness, but it is worse to feel that you are not wanted or that you are forgotten or that you have to be judged by ignorant men, even by office boys, your chance even to earn a living depending on the fastes of those you often despise.

"Yet the actor or the actress must show none of this feeling. He or she must keep up a smiling front, must look prosperous and well dressed, youthful and charming, for the shabby actor has no chance at all. Walk along Broadway in July when the casts are being selected for the following season and observe the players on the sidewalks, conversing on the corners, coming out of the office buildings. The men are jaunty; they swing sticks; they look just a shade too 'fashionable.' The women wear their prettiest frocks and always silk stockings. But sometimes you catch a worried look on their faces, a look even of apprehension. Alone, and a mask seems to drop. Not all of them go to the Knickerbocker for luncheon—far from it. There are little cubbyhole lunchrooms where you will find these cane swinging and silk stockinged bearers of the banner of romance. They are hunting jobs, and some of them in vain."

The English Oak.

English oak, says a book called "Amateur Joinery in the Home," is the most beautiful and durable of all the varieties of oak suitable for joinery, but it is liable to warp unless thoroughly air-dried and seasoned by exposure. "We have known boards sawn from beams, taken out of houses more than 100 years old, to warp immediately to a considerable extent," the authors state. The finest quality of this wood is now by no means common, though at one time vast forests of oak covered the greater part of England.

HEAD STUFFED FROM CATARRH OR A COLD

Says Cream Applied in Nostrils Opens Air Passages Right Up.

Instant relief — no waiting. Your clogged nostrils open right up; the air passages of your head clear and you can breathe freely. No more hawking, swollen mucous membrane and relief snuffling, blowing, headache, dryness. No struggling for breath at night; your cold or catarrh disappears.

Get a small bottle of Elys Cream Balm from your druggist now. Apply a little of this fragrant, antiseptic, healing cream in your nostrils. It penetrates through every air passage of the head, soothes the inflamed or comes instantly.

It's just fine. Don't stay stuffed-up with a cold or nasty catarrh.

If you make your coffee in a percolator, ask your grocer for SEAL BRAND COFFEE

FINE GROUND
FOR USE IN PERCOLATORS

The top of each can is marked as above.

In ½, 1 and 2 lb. Tins. Never sold in Bulk.

CHASE & SANBORN, MONTREAL. 189

ANCIENT MOLDAVIA

Has Become One of the Battlegrounds on Eastern Front.

With the Austro-German armies hammering the gates of its defense on the north and with Central Power forces attacking on the south, Moldavia, the northern wing of Rumania, which lies between the Carpathians on the west, and the Pruth River on the east, promises to become a theatre of unusual war interest.

Moldavia, the north wing of the butterfly-shaped kingdom of Roumania, has approximately one-fourth of the population and one-fourth of the area of that country, the population being a little less than 2,250,000, and the area a little less than 15,000 square miles. To the west of it lies Transylvania, and the Austrian crown land of Bukowina. To the east lies Bessarabia, with the river Pruth marking the boundary the entire distance. On the south is Wallachia, and the other wing of the Roumanian kingdom.

The Sereth River divided Moldavia into eastern and western sections, flowing the entire length of the principality along the foothills of the Carpathian Mountains. Eastern Moldavia, composed mainly of the high plateau lying between the Pruth and the Sereth, is approximately 275 miles long, and has an average width of about 50 miles. Western Moldavia is entirely mountainous, the crest of the Carpathians forming the boundary between it and Austria-Hungary. Generally speaking, the Central Powers' battle line on the south stretches from the intersection of the Pruth and the Sereth rivers with the Danube, through Focshani and to the mountains.

There are more railroads in Moldavia than are usually found in Southeastern Europe. One line enters along with the Sereth from Bukowina and parallels that river all the way to Focshani. Another line enters through the Carpathians from Transylvania by way of the Gyimes Pass and forms a junction with the Sereth River line some 30 miles above Focshani. A third line follows in a general way the River Pruth from the extreme northern end of Moldavia to its confluence with the Danube. In addition to these there are several branch lines, running at right angles to the main lines and providing excellent facilities for the movement of troops in any desired direction.

The history of the principality of Moldavia is of striking interest. It was founded about the middle of the fourteenth century by the Wallach Voivode Bogden. It soon grew to be a large state, embracing the present Moldavia, Bukowina, and Bessarabia. Poland and Hungary were both rivals for favor at the Moldavian court, with neither able permanently to assert its overlordship. Stephen the Great ruled Moldavia from 1457 to 1504 and defied the Turks, winning a signal victory over them at Rakova in 1475. Gradually growing stronger, however, the Moslems succeeded again, under Stephen the Great's successor, in establishing their mastery.

Although the Turks never settled the country, they proceeded to build fortresses, and thus managed to hold their ground.

Up to 1821 the country was governed by hospodars appointed by the Sultan from the families of Greek aristocrats. In that year native princes were once more made to head the Government, but in 1829, Russia, having gained a victory over Turkey, was accorded a protectorate over Moldavia under the Treaty of Adrianople. This treaty was terminated by the Crimean War and the Treaty of Paris. Thereafter the Powers agreed to set up the two principalities of Moldavia and Wallachia, which in their turn decided, in 1859-61, that they would unite under one head and become one country. They later called a German prince to their throne, which accounts for the Teutonic origin of the present dynasty ruling Roumania.

Linen in Egypt.

Egypt was the center of the linen manufacture of antiquity. The first allusion to this fabric in the Bible is when Joseph, promoted to the dignity of ruler of the land of Egypt, was arrayed "in vestures of fine linen." (Genesis xli.: 42.)

The River Jordan.

Jordan, the one river of the Holy Land, has a course of little more than 200 miles from the roots of Anti-Lebanon to the head of the Dead Sea. Not a single city ever crowned the banks of this river.

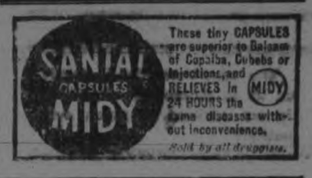

These tiny CAPSULES are superior to Balsam of Copaiba, Cubebs or Injections, and RELIEVES in (MIDY) 24 HOURS the same diseases without inconvenience.
Sold by all druggists.

We Can Help You Stimulate Business

A little stimulation in Midsummer may put you back in the running again, and even yet, if you concentrate your efforts, use liberally the means that have made others prosper in your line of business you can succeed as they did.

Some Merchants Say:—

"As Soon as Business Picks Up I'll Advertise"

This is not consistent. The farmer does not wait until harvest time to sow his seed—and, remember this, that if you ever reach the point in business where you believe you can get along without advertising, somebody else will own your business. ¶ It isn't the age of a house that counts most. It's the efficient, up-to-date, daily publicity that brings its goods before the buyers that spells SUCCESS.

If it's ADVERTISING—let us talk it over with you. Our service is at your disposal at any time.

The Examiner
429 George St. Phones 1600-1601

WITH A SWORN CIRCULATION OF 5,500 EVERY DAY

DR. DeVAN'S FRENCH PILLS A reliable Regulating Pill for Women. $5 a box or three for $10. Sold at all Drug Stores, or mailed to any address on receipt of price. THE SCOBELL DRUG CO., St. Catharines, Ontario.

PHOSPHONOL FOR MEN. Restores Vim and Vitality; for Nerve and Brain; Increases "gray matter"; a Tonic—will build you up, $3 a box, or two for $5, at drug stores, or by mail on receipt of price. THE SCOBELL DRUG CO., St. Catharines Ontario.

Sold by all drug stores.

WEATHER PERILS

The best safeguard against throat and chest troubles is provided in a handy box of Peps.

As a Peps tablet is dissolved in the mouth, powerful medicines are released in the form of fumes, which are inhaled with the breath and come into *direct* contact with the bronchial tubes and lungs in a way that medicine swallowed into the stomach could not possibly do.

By this direct action Peps not only strengthen and protect any weak spot in the chest but give immediate relief to the chronic bronchitis sufferer. Being germicidal, they also provide the throat and chest with a perfect defence against the germs which spread coughs, colds, sore throat, "la grippe," and even lung trouble.

All dealers or Peps Co., Toronto, 50c. box, 3 for $1.25.

"A Pine Forest in Every Home."

PEPS FOR COUGHS, COLDS & BRONCHITIS.

The advertiser who is deceived as to newspaper circulation is not entitled to much sympathy."

Hertzog Is Trouble Maker

A NATAL statesman of standing and influence wrote a few months before the South African Union Act came into operation: "Over-anxiety on the part of the Boer population was responsible for the hurrying on of the negotiations and a desire on the part of the Liberal Government in power in Great Britain to claim the Kudos of consummating the union was the reason for the Act being rushed through the British Parliament. It is to be earnestly hoped that the future will not bring disaster." Major P. A. Silburn, D. S.O., who wrote these words in January, 1910, had, however, something more to say on the subject. It was, he admitted, quite natural that the British citizens of South Africa, and especially of Natal, should show impatience at the administration of a purely Boer Government, and that a large section of the loyal British of Natal should have bitterly opposed the methods of the political leaders and should have resented with indignation the attitude of their five delegates to the convention in consenting to Natal's absorption by the three neighboring states. At the same time he was glad to acknowledge that there were a good many educated and enlightened Boer gentlemen who thoroughly and justly enjoyed the confidence of the British population, and who might be expected to co-operate with the British colonists in making the Union Act a powerful instrument for the good government of South Africa. In spite of the measure of uncertainty that marked the change, the legislative union of South Africa has united the third set of British colonies. In Canada, Australia, and South Africa, eighteen administrations have been converted into three governments, and the tendency since then has been towards a closer union of the Imperial units.

It must, nevertheless, be admitted that this, the Jubilee year of the B.N.A. Act, which began a movement so resultful, has been a time of trial to Dominion, Commonwealth, and Union. When it was found that legislative union was sure to gain the day against federation and that the provincial councils would be of small importance compared with the assemblies which they succeeded, the will of the majority, nevertheless, strengthened the provincial administrations by placing under their control the important subjects of elementary and intermediate education. Virtually since the war ended, General Hertzog has made the school question his raison d'etre for agitation. Since the passage of the Union Act he has been the determined opponent of General Botha and his colleagues and followers. After the outbreak of the present war, his influence was on the side of disaffection and, although he had been one of the prominent Boers who consented to the Union, the propaganda which he has initiated for the Nationalist party is openly republican and, therefore, in antagonism to the constitution. In June last Mr. Merriman moved a resolution condemning General Hertzog's republican programme as directly at variance with the constitution of the Union and opposed to the best interests of the country, and said that it was owing to it that the relations between the two chief sections of the white races in South Africa were so threatening. Mr. Merriman had been known as the consistent friend and wise counsellor of the Dutch-speaking people in South Africa, and he warned General Hertzog that, in fostering dissension between them and their compatriots who spoke English, he was "playing with fire." General Botha, who is the special object of General Hertzog's dislike, also spoke gravely of his conduct in heading a party of malcontents against the constitution to which he had given his approval.

But appeals to his patriotism had no effect on General Hertzog save to make him redouble his efforts to add to the strength of his malcontent following in the three Boer provinces. Under his direction the elections for the Provincial Councils, which closed some weeks ago, were fought by the Nationalists against the Progressive and South African parties. It was evident that the weakening of General Botha's influence was an aim which General Hertzog sought no less eagerly than the deepening of the lines of division between Boer and Briton. In the Orange Free State Province lies the stronghold of his power. The recent provincial elections disclosed the fact that his influence had made considerable gains in the Cape Province, where he succeeded in wresting several council seats from the South African party, which is that of Gen. Botha. Hertzog's followers also won seats in the Transvaal, and, there, as well as in the Cape, the conflict was waged on a republican basis. In the Cape Province Council the Hertzogite Nationalists have now fifteen representatives, the Unionists having nineteen, while the South African party, which is the Premier's, has eleven. In the Orange Province Gen. Hertzog has long been supreme, and in the Transvaal, as already mentioned, where General Botha might reasonably expect to defy him, he has shaken his hold on the control of the Provincial Council.

Hitherto, notwithstanding Hertzog's use of the problems of education in the Orange Province, the loyal members of all names had been disposed to look upon council politics as something negligible. But this new agitation that General Hertzog has started and insisted on pushing forward for his own ends, has awakened them to the danger of such neglect where they have to deal with a man so prejudiced and so headstrong.

A Social Event.

The following interesting announcement was given out in Ottawa in behalf of the Duke of Devonshire:

"A marriage has been arranged between Lady Maud Cavendish, eldest daughter of his Excellency the Governor-General and the Duchess of Devonshire, and Captain Angus Mackintosh, A.D.C., Royal Horse Guards."

Captain Mackintosh has been at Rideau Hall for the past two years, having been with the Duke of Connaught for some time before the latter's departure. He is 32 years of age. Lady Maud is 21.

Lived Underground.

It is a common experience, when the British sweep over the German position, for them to make captures of troops which are housed from 20 to 30 feet below the surface.

The Real Thing costs no more

an imitation is cheap at any price—Only genuine

Victrolas and Victor Records

bear the trade mark known the world over

"His Master's Voice"

See that it is on yours

Berliner Gram-o-phone Co.

MONTREAL LIMITED

115 Lenoir Street

1045-176

"No Better Way To Satisfy Your Music Hunger"

Than to pay a visit to "Heintzman Hall" and hear the Victor Victrola play some of the latest "Victor" Records." Just step into one of our quiet Record Demonstration Rooms, where you can enjoy some of the world's best and most famous music, Free. ¶ We are having a wonderful sale of "Victor" Records, because of the unmatchable large number in stock and because of the courteous attention given patrons.

HEINTZMAN & CO., LIMITED

B. H. Britton, Manager, Peterboro

WHERE A DAY IS FOUR DAYS LONG

Picture taken 12.15 a.m., June 22nd, from White Pass and Yukon route steamer "Casca," on Yukon River at Fort Yukon.

IN Alaska there is a time when a day is four days long. From the 19th to 22nd of June, inclusive, the sun does not set. It is because of this that the vast country on the northwest of the American continent is called "The Land of the Midnight Sun." It fills one with strange thrills to be in the midst of an open country at midnight and then see old Sol look at you with a sleepy eye that peeps just above the horizon.

The far famed loveliness of Alaska is an invitation to the tourist to visit it. Thousands go there annually. Transportation facilities are convenient. Some travel thousands of miles to see this region, but the invigorating atmosphere, the endless variety of mountain, river, lake, waterfall, forest and glacier scenery compensate well for the journey. On many of the plains and valleys the vegetation is rich, and excellent crops are raised.

The voyage along the Pacific coast from Vancouver to Skagway is delightful. The Canadian Pacific runs an excellent service of passenger vessels on this route. Last summer I took the trip. A White Pass and Yukon Route train brought me from Skagway to the town of White Horse on the Yukon River. There I boarded the steamer "Casca" and took a trip into the heart of the country. There were about fifty tourists on the boat. It was the 21st of June, and we were all anticipating the experience of gazing on the sun at midnight. Nearly everybody had a camera in readiness. At 11 o'clock p.m. we were near Fort Yukon, and Sol then appeared to be a little clouded, but it was plain daylight. At midnight the Lord of Light had brushed away the clouds and appeared more like the full moon than the sun we know in Canada. We took many photographs of him as he climbed higher on the stairs of heaven and arrayed himself in his brightest sheen.

As we sailed along the banks of the Yukon River we saw some bears and moose patrol the wilds, and the huskies—or big Alaskan dogs that draw the sleighs in the winter—kept the air busy in carrying the sounds of their baying to our ears. Each homesteader keeps a little herd

Huskies in an Alaskan village

of these dogs, and they are as useful to him as horses are to the residents of other countries. We continued our course until we were well inside the Arctic Circle, and while there we did not feel the necessity for heavy overcoats.

The population of Alaska embraces Eskimos and Indians, but it is by the large influx of white settlers that the country is being developed. Lumbering and mining are the principal industries, and they are carried on with profit. The United States paid $7,200,000 to the Russian Government for Alaska, and the bargain seems to have been a good one for the purchasers, for in recent years immense quantities of gold and other minerals, fish, furs and timber have been produced in the country.

The making of railways is proceeding. Alaska is likely to become a sphere of considerable business activity. For the hunter and tourist the place holds a thousand charms. It is enchanting to look on at all times, but it appears at its best in June when it has that wonderful day of 96 hours in length.

J. C. S. B.

COMPLETE EQUIPMENT OF A FRENCH SOLDIER IN TRENCHES —This French soldier has a rifle, grenade throwing gun, pistol, package of powder against gas, grenades in a basket, a big of sand, pick axe, gun grenades, signal lantern, alarm bell for gas attacks, barb-wire, rocket scoop, corrugated iron, hatch-grate, shovel, scissors, broom, periscope gun carrier, with periscope and gabion.

GREATEST OF ALL SUNS.

Giant Canopus, the Blue Beauty of the Southern Hemisphere.

Star gazers of northern lands often overlook the fact that some of the most brilliant and beautiful stars and finest nebulae and star clusters in the heavens belong to the southern hemisphere and are not visible in our latitudes.

Magnificent blue Canopus, the second brightest star in the heavens, lies just below our southern horizon in the large and important southern constellation Argo Navis, named for the famous ship of the Argonauts. It is usually divided into three constellations—Puppis, Carina and Vela. Canopus was the chief pilot of the Argonauts, but the star was known and worshiped on the banks of the Nile long before it received its name from the Greeks and has been called the Star of Egypt. It has also been a guide to many tribes in Africa, South America and Australia in their journeys through pathless wilds.

Although Sirius appears nearly twice as brilliant as Canopus, this is due only to the fact that Sirius is comparatively near to us, not quite nine light years distant, while Canopus has been estimated to be at a distance of 400 light years. It is, as far as we know, the greatest of all the giant suns equal in light giving power to 55,000 suns such as our own. Sirius, with a brilliancy estimated at forty-eight times that of the sun, shrinks into a pygmy when contrasted with Canopus.

Travelling in Africa.

The one-wheeled rickshaw of Africa, like its two-wheeled ancestor, the jinricksha of Japan, was the invention of a missionary, the designer of the African vehicle being a Swede engaged in mission work on the Congo. An early form of the vehicle consists of a framework of bicycle tubing, supporting a cushioned chair-seat over a single, low rubber-tired wheel. The handles in front form a continuous loop and the rear handles resemble those of a wheelbarrow. Two native boys can easily transport a passenger in the rickshaw, and it is the only vehicle practicable for many of the narrow and crooked foot trails which are still the only roads in the greater part of Africa.

LEGENDS OF DELUGE.

Some Wild Tribes Believe Original Race Was Destroyed by Fire.

The greatest obstacle in the path of those cynical on the subject of the Deluge has always been the universality of the tradition. Egypt and Japan are perhaps the only countries where the story of a great flood has not been handed down from the murk of the ages. The form of the legend has varied in a hundred ways, but usually it has included the destruction of nearly all living creatures.

In two widely separated parts of the world there has been a deviation in the matter of the destroying element. The Mundari of East India and two tribes of South America believe that the flood was not of water, but of fire. That the Yuracares of Bolivia, an unusually tall, light colored and handsome tribe, held this belief has been known. Now we have the details of the legend that is accepted by the Apiacas, a dying race that inhabits part of Matto Grosso, the wild heart of South America, the most unfamiliar part of Brazil until 1914, when a distinguished American put Rio Teodoro on the map.

The fire deluge story appears in the Journal of the University of Pennsylvania Museum in William Curtis Farabee's narrative of three years' exploration:

"For some unknown reason, the people were all destroyed, not by a flood, as among the Wapisiana, but by fire, which came down from the sun and burnt up everything. Even the water evaporated. (Their traditional home was in this semi-desert region.) After five days, the Creator, who had previously gone up above, sent a vulture from the sky to see if the earth was cold, but he found the burnt bodies of men and remained to eat them. The Creator after waiting four days sent a blackbird, but he found the charred buds of the trees, and did not return. He then sent down the dove, who carried back some earth between his toes and thus the Creator knew that the fire was out. Then the Creator came down and made men and animals of white clay, the kind which is used in making pottery."

There you have the creation, from the Biblical clay, but following the Deluge. According to the Apiaca belief the Creator made the earth, but not the men who peopled it before the fire. If the Indians got the legend from the missionaries—a favorite explanation of the cynic—they (the Indians) mixed it sadly. Besides, the missionaries would have stuck to the flood of water, reserving fire for another and more personal chapter. But the priests early in South America probably spent little time on Old Testament matters. Their errand was to preach the salvation of Golgotha.

The Apiacas may have received the fire legend from the Yuracares, but the latter scarcely had it from Peru, where the traditional flood was of water. It is curious to note that the student must turn to India, not only to find the fire tradition duplicated but also to come upon the other distinguishing feature of the South American legend, the destruction and recreation of man; for that is the way the tale runs in Kashmir. Elsewhere in the world some one or something escaped, even if it be only the wolf of the Wappo Indians. It is a long way from the Himalayas to the headwaters of the Amazon, but men do move and their traditions follow as closely as their shadows.

In Genesis there was the raven and the dove. The Apiacan historian gives us the vulture, the blackbird, and the dove. Some peoples believe that the crow and the hummingbird were used as messengers, but the dove is almost as universal as the flood itself. Even to-day it is an overworked bird, sent on fool's errands by simpletons who believe that merely sending it will abate the modern flood of fire.

The Cat and Its Tail.

The question having arisen, "Why does the cat have a tail?" the scientists seem willing to answer it with another question, "How would the cat look without a tail?" No one can gainsay the fact that the tail is a valuable ornament. The cat without one is a sorry sight. But there are those who maintain that the tail serves the cat as a sort of gyroscope, balancing the body in leaping, says the Popular Science Monthly. This cannot be wholly true, for Manx cats get along very well without tails, and rabbits have no use for them at all. Yet both the Manx cats and rabbits do a lot of leaping. After all it looks as if the tail is only an ornament, unless it is a kind of safety valve for expression in exciting times.

Of course there are instances where the tail serves some purpose other than that of art. The monkey finds his useful as a sort of fifth leg; the horse uses his as a fly-swatter, as does the lion; the crocodile uses his for swimming, as do the seal and the turtle and other aquatic creatures; and the rattlesnake uses his for warning enemies. According to W. D. Matthews, of the American Museum of Natural History, the tail was a necessary organ for the aquatic and amphibious ancestors from which the higher animals are descended. When they took to terrestrial life and to walking on all fours, the tail became more or less superfluous.

Strange Happening.

"I saw a man with a crowd around him go up to another man and deliberately knife him without a single one interfering."

"Was he a Black Hander?"

"No, he was a surgeon."

True.

"I don't see anything remarkable about that baby."

"Oh, but you would if it was yours."

Making Home Happy.

Bess—And is she a good housewife? Jane—A pippin! Why, the poor chap has no comfort whatever!—Life.

Contentment is natural wealth. Luxury is artificial poverty.

100%

That is the proportion of medicine contained in Zam-Buk, and that is why Zam-Buk's healing powers are so superior to those of ordinary ointments, which contain but 5 per cent. medicine and the balance animal fat.

Mr. Anges Josey of Spry Harbor, Halifax Co., N.S., writes: "For three year I suffered terribly with eczema on my hands. The itching was so intense that it kept me awake at nights. I used numerous 'so-called' eczema cures, but got no better until I commenced applying Zam-Buk. The use of this wonderful healer, however, has entirely rid me of this distressing disease."

Zam-Buk is also the quickest and surest healer in the case of ringworm, salt rheum, scalp sores, ulcers, abscesses, boils, pimples, blood-poisoning, piles, cuts, burns, scalds and all skin injuries. All dealers or Zam-Buk Co., Toronto. 50c. box, 3 for $1.25.

Zam-Buk

Italian Soldiers Paint Faces.

The Italians holding down trenches in the Alps have two enemies to deal with, the Austrians and the snow. Of the two the Italians prefer to encounter the Austrians. As it is, they have to face both and get along as best they can, says the Popular Science Monthly. In order to do this they supply themselves with gunpowder and rifles for the Austrians and black grease and glasses for the sun.

Their faces and hands are besmeared with black grease to protect them from the burning rays of the sun, which are doubly strong when reflected from the snow. They prefer to use vaseline, but that is too expensive. The snow not only burns the faces of the troops, but it injures their eyes so that sun glasses have to be worn. Needless to say, the black grease and the sun glasses make the Italians excellent targets against a background of white snow.

However, the Alpine Italian troops do not always use grease and sun glasses. When there is hot fighting to be done in the Alps, they don snow-white suits and even paint their rifles white. In such a uniform they are practically invisible.

WASTE BOUGHT

Send us all your Waste Material such as Rags, Metals, Paper, etc. We will call when requested and take it away.

Be wise and Stock up with Low's Coal Now

LOW & COMPANY

262 Simcoe St. and 385 Bethune

Phone 697 Nights and Holidays 746

HEAT PRODUCING

COAL

Use Our

PITTSTON COAL

It Makes Warm Friends

Terms Positively Cash

Weir & McCarthy

Coal and Wood Dealers

111 Hunter St., East City. 'Phone 96

WHEN YOU WANT

COAL CEMENT Sewer Pipe

CONSULT

H. B. TAYLOR & SON

Cor. Aylmer & Wolfe

'Phone 209

COAL

THAT IS ALL COAL

PROMPT DELIVERY

Peterborough Fuel & Transfer Co.

Charlotte St. 'Phones 270 261, 802

Truck and Transfer Business in Connection

KODAK S·A F

12 Pages

The Evening Examiner

GRANT SIX
For Hire. Also Ford Touring Car and Taxicabs. PULKINGHORN'S AUTO AND TAXI LIVERY.
'Phone 278. Night 'Phone 1151

PETERBOROUGH TUESDAY, OCTOBER 30, 1917

THE BRITISH FORCES AGAIN ATTACK

SATISFACTORY PROGRESS HAS BEEN MADE

Former Italian Headquarters Is Captured By The Enemy

Berlin Report Announces Udine Has Fallen to Austro-Germans---British Renew the Offensive This Morning, Attacking With Good Results North of the Ypres-Roulers Railway---German Attack on Aisne Front Is Repulsed.

A SUMMARY OF TO-DAY'S WAR CABLES

(Canadian Press Despatch.)

BERLIN, via London, October 30. — Udine, the former Italian headquarters, has been occupied by the Austro-German forces, army headquarters announced to-day.

(Canadian Press Despatch.)

PARIS, October 30.—A German attack on the Aisne front near Cerny was repulsed last night by the French, the War Office announces.

(Canadian Press Despatch.)

WASHINGTON, October 30.—Ten million dollars more was advanced to France to-day by the United States Government, bringing the credits to the Allies to a total of $2,466,400,000.

ROME, October 30.—The Italian retreat continued yesterday, the War Office announces. Italian cavalry is in contact with the vanguards of advancing enemy. The Italians destroyed the bridges over the Isonzo and fought a rear-ghard action, by which means they checked the Austro-German advance.

(Canadian Fress Despatch.)

AMSTERDAM, October 30. — The Austro-German offensive against Italy, according to the Vorwaerts of Berlin, was not undertaken in an aggressive spirit with the object of conquest, but solely to bring peace nearer.

(Canadian Press Despatch.)

LONDON, October 30.—The British attacked on the Flanders front early this morning. The announcement follows:

At 5:45 o'clock this morning we attacked north of the Ypres-Roulers railroad. Our troops are reported to be making good progress.

(Canadian Press Despatch.)

NEW YORK, October 30.—The battle in Flanders was resumed by the infantry this morning when the British moved forward to attack north of the Ypres-Roulers railroad. Field Marshal Haig announced the renewal of the offensive in his usual laconic style, adding merely that the troops were reported to be making good progress. The line of attack takes in the Passchendaele region where the remainder of the ridge of that name and the town itself are nearby British objectives. The thrust here is also carrying the Entente forces on a direct line toward the railway junction point at Roulers, approximately five miles distant. On the Oisne front in Northern France, where the French in their recent advance southwest of Laon have jeopardized the safety of a considerable section of the German lines, the Germans delivered an attack last night in an effort to push back the French in the region of Cerny. The French easily repulsed this assault.

Artillery battle is continuing in the sector in which the French made their advance, where hostile forces are now lined up on opposite sides of the Oise-Aisne Canal. In the Verdun region General Petain's troops last night regained more of the small strip of ground lost in a recent German assault in Caurieres Wood sector east of the Meuse.

(Canadian Press Despatch.)

LONDON, October 30.—The Germans have been driven back in places to a depth of nearly 1,000 yards in to-day's British drive on the Ypres front, a Reuter's correspondent at British headquarters reports.

(Canadian Press Despatch.)

PETROGRAD, October 30.—The defense of Petrograd against possible attack devolves upon the Joint Military Committee embracing the Soldiers' and Workmen's delegates, and all military and political elements. Each committee is in process of formation according to the War Minister. The Cossacks' Army Union at Nova Charkack, calls the attention of the Government to the graduate removal of Cossacks from the guard over General Korniloff, who is being held for trial on account of the movement to overthrow the Kerensky Government.

SEPARATE PEACE FOR RUSSIA IS DECLARED IMPOSSIBLE

(Canadian Press Despatch.)

PETROGRAD, Monday—Foreign Minister Terestchenko in addressing the preliminary parliament to-day said a separate peace was impossible, and that the defense of Russian territory was one of the fundamental needs.

The Foreign Minister said the absolute independence of Courland and perhaps of Poland and Lithuania was impossible as it would mean that Russia would return to the days before Peter. He also asserted the complete demobilization and disarmament and neutralization of canals and straits were impossible. Russia's foreign policy had not changed, the Minister continued, since the first statement enunciating the principles of no indemnities, no annexation and the right of nations to self-definition. M. Terestchenko declared that the offers for a separate peace and the settlement in favour of them were strengest last May when they were followed by the Russian offensive. "There is a rumour that the Allies wished to leave Russia to her fate," the Foreign Minister continued, "but I state officially that it is untrue. Germany's aim is to separate Russia from the Allies, and if possible to do this by peaceful means in order to use Russia economically afterward.

Special Services At Bethany Tabernacle

Special evangelistic services will be held in Bethany Tabernacle, beginning on Thursday, Nov. 1st, at 8 p.m.; Friday at 3 and 8 p.m.; Sunday, Nov. 4th, 11 a.m., 3 p.m., 7 p.m. Mrs. Dr. Walter Turnbull of Nyack Institute, New York, will speak at each of these meetings. Mrs. Turnbull has been for years the National Evangelist for the Young People of the Christian and Missionary Alliance, and is a thoroughly competent and very acceptable platform speaker. Do not fail to hear her while she is here.

BOMB. ROY HARPER
Peterborough soldier who has been awarded the Military Medal.

WAR VETERANS TO BE REPRESENTED AT VICTORIA HALL

Big Delegation of Returned Soldiers Will Attend To-night's Meeting to Keep a Watchful Eye on the Political Developments That May Be Revealed

LAST NIGHT'S MEETING

The Peterborough branch of the Great War Veterans' Association will be well represented at the meeting called by the Win-the-War League in Victoria Hall to-night. The members of the G.W.V.A. intend to keep a watchful eye on the proceedings in order that they may familiarise themselves with possible developments in the political arena. The matter was discussed at the regular semi-monthly meeting of the Veterans in the Armouries last night, and it was decided to request as many members of the Association as possible to be on hand to-night.

President H. J. Staunton was in the chair at last night's meeting. Owing to the inclemency of the weather the attendance was not as large as usual, although the members of the executive were nearly all present

Four applications for membership were submitted to the meeting and were favourably received. All four applicants have seen service in France and have been wounded. Two of them, Ptes. McFadden and Hampton are residents of Lakefield.

A letter from Mr. C. M. Meserve, general secretary of the Y.M.C.A., offering members of the G.W.V.A. the use of the baths and other privileges at the "Y." free of charge was read, and on motion a vote of thanks was tendered the Y.M.C.A. for their kindness, which will be appreciated by all members of the Veterans' Association.

A Western Visitor.

The Veterans enjoyed the pleasure of a visit from an old Peterborough boy, Comrade Lieut. Armstrong, a member of the Saskatoon branch of the G.W.V.A., who was called upon to address the meeting.

Lieut. Armstrong gave an interesting account of the activities of the Saskatoon branch, which had secured subscriptions amounting to $10,000 for the work of the G.W.V.A. A club building had been opened, with bedroom accommodation for some twelve or fifteen men, and the building was in constant use, inasmuch

(Continued on Page 6.)

WANTED

An experienced boring operator for 6 inch shells, also one experienced belt man. Apply to Henry Hope & Sons. 3d-98

BIG DRIVE ON TO-DAY

Preliminary Canvass For Red Cross Yesterday Netted $4,500 With More to Come While the Main Campaign Got Under Way This Morning

PROSPECTS ARE ROSY

The big campaign for $20,000 for the Peterborough branch of the Canadian Red Cross Society is in full swing to-day, with a corps of enthusiastic canvassers and the brightest prospects of attaining the objective.

The importance of the Red Cross work is fully recognized by the citizens of Peterborough and the magnificent reports presented at the annual meeting on Friday have given the public an insight into just what is being accomplished by the local branch. The result is that the canvassers are being received in splendid fashion everywhere.

Yesterday, a committee consisting of Messrs. T. F. Matthews and W. G. Morrow waited upon a number of manufacturers and business firms and were most successful in their mission. Although they were unable to visit all the men on their list they were able to report last night that $4,500 had been subscribed, with excellent prospects of at least $1,200 or $1,500 more from this list. This expediton yesterday is only a curtain-raiser to the big drive which opened this morning.

Campaign headquarters are located on George street, two doors north of the Examiner office. The premises have been attractively decorated and a banner strung across the street calls attention to headquarters.

If you have been missed by the collectors you can leave your donation with one of the workers at headquarters. One working man dropped in yesterday while the premises were being decorated and left a dollar bill with one of the committee. A telephone has been installed and the number of the headquarters phone is 20,600.

MILITARY MEDAL FOR PETERBORO' SOLDIER

Bombardier Roy Harper Wins Coveted Trophy

Another Peterborough soldier to win the Military Medal is Bombardier Roy Harper, son of Mr. and Mrs. David Harper, 64 Charlotte street. Bombardier Harper was awarded the medal for bravry on the field on August the fifteenth last. Bombardier Harper was a member of the 33rd Battery and has been on the firing line for the past fifteen months. Before enlisting Bombardier Harper was employed by H. Le Brun & Co., and has a host of friends in Peterborough who will be glad to learn of the honour he has won.

ITALANS ARE CONFIDENT

Battle Which is Developing May Be Decisive For Whole Entente Says One Paper

(Special to the Toronto Star and The Peterborough Examiner.)

By John P. Hearly.

ROME Oct. 29.—"Our enemies are probably playing their last card," comments the Tribunal to-day. "A battle which is developing, and which may occur on the Friuli Plain, may be decisive for the whole Entente."

"Even if the centre and Julian wing are compelled to withdraw, this will have no final consequence," said the Popolo d'Italia.

"We are steadfast and ready to reject with scorn any attitude creating difficulties with the directing powers," said the Osservatore Romano.

FRANK JENNE SAYS:

I received a letter from my soldier brother on Saturday asking me to send him a pair of white Cashmere Hose. He says that a pair of white Cashmere Hose or light-weight Khaki Hose makes a delightful change after a day's march. Why not add a couple pairs to your boy's Christmas Box. I have them at Fifty and Seventy-five cents.

THE FIFTY-SECOND ANNUAL SUNDAY SCHOOL CONVENTION OPENED TO-DAY

Presidential Address Was Delivered by the Rev. Geo. Stafford--Mayor Duffus Extends Freedom of the City to the Delegates.

OPENING MEETING

Section "B" of the fifty-second annual Sunday School Convention of the Ontario Sunday School Association opened this morning in George St. Methodist church with a prayer and song service led by Mr. J. H. Renwick. Pro. C. C. Laugher presided at the piano.

This afternoon Prof. E. O. Excell, of Chicago arrived in the city and will take charge of the musical features of the convention until the close. Prof. Excell will be assisted by Mr. J. H. Renwick and Miss Ida Sanderson, of this city. This feature of the convention has been adequately provided for and an enjoyable time is promised to those who attend the meetings.

Morning Session.

The morning session was attended by nearly three hundred delegates from all over Ontario. Many of those present were busy taking notes, which will ultimately form the basis of reports that will find their way back into the Sunday schools of the province. The aim of the Association is to so co-ordinate the methods and organize the activities of the various schools in its constituency that each school will have the benefit of the efficiency of the best.

Presidential Address.

The Presidential address was delivered by the Rev. George Stafford, who in a few words outlined the aims and objects of the convention. In referring to new ideas in the development of Sunday school activities, the speaker said it was one thing to adopt and another thing to adapt.

Key of the City.

Mayor Duffus extended a hearty welcome to the visiting delegates and incidentally presented the convention with a huge four foot key which the Mayor assured his auditors would open any door in the city you could get it into excepting the civic treasury, of which the speaker was the chief guardian. Mayor Duffus enumerated a number of advantages which the city possesses and in conclusion spoke of the good work that has been accomplished by the ladies not only in Sunday school work but in many other activities pertaining to the war.

"Our Mission."

Mr. Joseph Wearing, President of the Peterborough Sunday School Association, welcomed the delegates on behalf of the local Association. Mr. Wearing said that the preceding speaker had overlooked one local advantage and that is, this city has the best Mayor in the province. "Our Mission," said Mr. Wearing, "is to guide the juvenile element along paths of knowledge which will bring them to a proper recognition of God and His mercies.

Two Objects.

Dr. Elmer J. Lake, of Kingston, in reply said that the two principle objects in meeting together was to create a deeper enthusiasm in the work and secondly to inspire fresh courage. Dr. Lake said it was the first time he had known a key to be presented to a convention, but he was fully convinced that the hospitality of the citizens was fully in proportion to the size of the key.

The programme for this evening and to-morrow is as follows:

Tuesday Evening.

7.45—Song Service. Prof. Excell.
8.10—"The Spiritual Aim of the Graded Lessons," Mrs. Bryner.
8.40—Music and Offering.
9.00—"The Stronger Sunday School for the Greater Demands," R. A. Waite.

Wednesday Morning.

Departmental and Divisional Sessions.
A. Elementary Division.
Murray Street Baptist Church.
Presiding—Mrs. E. D. Lewis.
8.45 a.m.—Devotional Period.
9.00 a.m.—"Graded Missionary Education." Mrs. Mary Foster Bryner.
9.45 a.m.—Three Simultaneous Sessions.

(Continued on Page Nine)

DON'T MAR YOUR NOSE.

Eyeglasses that are continually slipping out of line are not only painful and irritating, but are apt to cause eyestrains, because the lenses do not centre in front of the pupils of the eyes. Wear Dr. Lacey's Fits-U eyeglasses and put an end to eyeglass trouble. 410 George St. Open Wednesday evening.

WONDERFUL WORK OF FRENCH AVIATORS

Perfectly Co-ordinated Team Work Between Flyers and Artillery in Latest Advance—No German Battery Fired More Than Six Shots Before It Was Located.

(By Henry Wood.)

(Special to The Toronto Star and The Peterborough Examiner.)

WITH THE FRENCH ARMIES IN FLANDERS, October 30.—The most perfectly co-ordinated "team work" in the history of warfare brought France's veterans a victory in their latest bite forward in Flanders. So perfect was the co-ordination between the aviators and the French guns that throughout the day of this advance no German battery fired more than six shots before it was located by the French eagles of the air, accurately "ranged" the distance, wirelessed or signalled back, and the French guns put it out of commission.

This was on Sunday. The day dawned bright, crisp and clear. The air more clear than at any time in two months. The French had previously concentrated a remarkable number of plants and guns in this particular sector of Flanders. They got on the job at once. A French squadron took to the air. They got the jump on the enemy, assuming the initiative and attaining complete mastery. Not only that, but they kept this mastery throughout the day. French fighting planes in the "first aerial defense lines" drove back the Boche fighters, fast auxiliary "line" planes swooped down over the German trenches or roads just back of the enemy lines, spraying the troops with machine-gun bullets, and special "advance" planes ducked far behind the German lines to drop bombs on munition dumps and depots. Meantime observation plants hovering over the German positions and protected by other "lines of French planes," spying out all the enemy's secrets communicated them back to the French stations.

There were so many of these observation planes, and so alert were their occupants that they spotted the German guns on their first shot. Their range estimates were deadly in accuracy. French batteries put the German guns out of commission so often that at the close of day it was estimated the French fire had been twenty-five times greater than that of the Germans. During all this time, French planes, heavily armed and flying very close to the ground, preceded every French infantry unite as it leaped out of the trenches. The planes swung up and down the advancing line just behind the barrage, adding their quota of machine-gun fire to melt away the Boche resistance and signalling back every yard of ground over which advance was made. The perfect success of the creeping barrage was due mainly to their accurate reports of advances. There were several brilliant air duels in this day of wondrous aerial stunts. Adjutant Fenck brought down three German planes single handed during the course of the day, all of them beyond Toulthust Forest.

YESTERDAY WAS A FIELD DAY FOR CATEGORY A MEN

Out of a Total of Fifty Candidates Examined Thirty-seven Were Considered Fit For the Trenches —Local Soldier Gassed

TO-DAY'S MILITARY NEWS

This Morning's Session.

Candidates examined	14
Placed in A category	7
Placed in C category	2
Placed in E category	5

Yesterday's Figures.

Candidates examined	50
Placed in A category	37
Placed in B category	2
Placed in C category	5
Placed in E category	6

Total Results So Far.

Number examined	1229
Fit for the trenches	741
Fit for non-combatant service overseas	75
Fit for duty in Canada	76
Unfit for any service	337

Only fourteen candidates were examined by the local Medical Board this morning and the percentage of A men took a decided drop, only seven men being pronounced fit for the trenches.

Yesterday's results of the local Medical Board set up a new record as regards the number of physically fit men examined. Out of 50 men 37 were placed in A category, 74 per cent. of the total being pronounced fit for the trenches. The rejections for the entire three sessions only numbered six, and five of these were registred at the morning session.

In the afternoon a new mark was established, when not a single man of the eighteen examined were categorized in "E," and at night there was only one rejection out of eleven.

The afternoon session showed the following results:

Category A	14
Category B	2
Category C	2

At night the figures were:

Category A	8

(Continued on Page 11)

300 MEN HAVE ALREADY FILED EXEMPTION CLAIMS

Only Fourteen Have Reported For Service — Explicit Instructions to Men of Class One Are Issued by Col. John H. Moss

MUST ALL REGISTER

Up to noon to-day the registrations under the Military Service Act at the local post office numbered in all 314. An even 300 men had asked for exemption, the other fourteen reporting for service. Saturday's rush was not repeated yesterday, and with the time limit rapidly drawing to a close there will have to be an improvement shown within the next few days.

John H. Moss, K.C., member of the Military Service Council, issued a statement yesterday as follows:

"All members of first class must report for service or claim exemption no matter what is the result of their medical examination.

"An impression seems to prevail in some quarters that a man who has been medically examined and placed in a medical category other than A need not put in a claim for exemption. This impression is erroneous, and should be corrected.

"All members of the first class called out by proclamation of the 13th October must report for service or claim exemption in the prescribed manner. Those who have been placed in a medical category other than A will be granted temporary exemption, but they must take the trouble to ask for it.

"The medical examination prior to report for service or claim for exemption is optional. Facilities for examination before compliance with the Act were provided to meet the convenience of the public, but no one is required by law to be medically examined until he has reported for service or his claim for exemption on other grounds has been refused, when medical examination, if not already had, is compulsory.

(Continued on Page 6.)

Evening Examiner

Phones—Editorial 1020, Business Office 1021 Private Branch Exchange to all Departments.

The Paid Circulation of The Daily Examiner is Over
5300 COPIES DAILY
SWORN TO AND GUARANTEED

The Daily Examiner, published every lawful evening by The Peterborough Examiner, Limited. Office, 419 George St. The Weekly Examiner, published Thursday morning.
The subscription price of the Daily Examiner is $4.00 per annum; that of The Weekly, $1.50.
U. S. Representatives,—Stockwell, Special Agency, People's Gas Bldg.,—Chicago, Tribune Bldg.—New York.
R. M. Glover, Managing Director.
Advertising rates on application.
R. M. Glover, Managing Director.

"Peterborough Presents Possibilities Unsurpassed."

TUESDAY, OCT. 30, 1917

EVEN-HANDED JUSTICE.

The Toronto News, which was a creation of Sir Joseph Flavelle, now rubs pepper into the wound. It is supposed the purveyor Baronet didn't find the News a gold mine, and recollections of this fact won't sweeten its memories when it suggests that he turn over the big profits on the big turn-over in bacon contracts to the state. The News says:

Let the nation concede that the William Davies Company has made its large profits out of a small profit per pound on a huge turnover. Let it be granted that if the company had been content with no profits, the Canadian consumer would have got his bacon no cheaper. But if the public goes this far would it not be good business for the company and Sir Joseph Flavelle to transfer to the State all or most of their war profits after deducting their expenditures on war plant, the war taxes they have paid, and the contributions they have made to the Patriotic and other relief funds. The adoption of such a course, and the sworn statement showing the Flavelle donations to the various war funds might go far to allay popular feeling.

A great many war profiteers might be reminded by the Government that the advice of the News is good advice to follow, to the benefit of Red Cross funds and Patriotic funds. Those who have profited largely by the development of Red Cross and Patriotic fund conditions through the war, are naturally indicated for dividing good dividends in a good cause. If they don't wish to do it voluntarily, a little official conscription might be substituted. Big incomes, as well as are humble individuals, might with a good show of fairness, be included in the operations of the Military Service Act. To ignore the profiteers in this matter is not in keeping with the favours the government has been lavishing upon the "big interests."

Democracy demands a "square deal"—even-handed justice and no favours to fortune's favourites.

UNION GOVERNMENT REPRESENTATION.

The Ottawa Journal, which seems to speak the mind of the Borden Government, says that it is probable that Hon. T. W. Crothers, the Minister of Labour in the late government, will be given the same portfolio in the new government. This is not keeping faith with the Labour interests. In a solemn declaration of policy, Sir Robert Borden explicitly promised the Labour interests adequate representation in the Union Cabinet. This meant something more than translating a left over of the late government to the same position in the new one.

Hon. Mr. Crothers has not been a conspicuous success in the Labour Department for the past six years, and besides he is not a Labour man—he is only a lawyer; and his salary fee of a $7,000 a year salary will not give him the knowledge of labour conditions and needs that a real representative of Labour in the win-the-war cabinet should have.

The win-the-war government calls upon everybody to give up cherished political preferences for the sake of presenting a united front and common cooperation in war winning. To secure this end there must be evidences of good faith and honourable dealing. Labour was promised representation in the Cabinet. Other interests were represented. The special government custodians of the big interests were retained in the government, but Labour interests were not thought of in compiling the Cabinet slate; and after every other interest was served in the matter of representation a promise is made that Labour would be represented in the Cabinet.

The putting of a nominal Labour man in cold storage in the Senate cannot be regarded as a fulfilment of the promise. If we are to give undivided fealty to the Union Government it must show itself worthy by honourable regard of solemn promises.

Sacrifice in the way of war-winning service is demanded from the people generally, and the people generally are more or less adequately represented in the Cabinet; but the interest that is called upon to serve most strenuously, to sacrifice most, is not represented in the win-the-war government; but, as far as the spirit of the promise of Labour representation is concerned, is misrepresented. The postmen asked the old government for bread; they got a stone. Labour was promised representation in the win-the-war Cabinet—it gets a lawyer, a man that does not represent Labour, and in his past official occupancy, has not represented efficient performance of duty. It seems that Sir Robert finds a shortage of fat places—not enough to go round. He cannot, it seems, reward Mr. Crothers as he rewarded other ministers of the old Cabinet, for their sacrifices on the altar of patriotism, by retiring to make room for good ministers in the win-the-war cabinet, and he is made Minister of Labour.

The United States "Liberty Loan" is touching the 5,000 million mark. This response would not have been made by people who did not have full confidence in the government keeping its promises.

UNION ALL ROUND.

While all the people, all classes of the community, are intent and earnest in united political and other effort to help win the war, it is evident that to secure the best results there should be unity of feeling, and harmony of citizenship. Any attempt to alienate any class of the community or disturb the harmony of the community, is only defeating local contribution of cooperation in the great national effort of united action. United action cannot be humanly expected of a community, part of which have their sensibilities outraged and their sentiments beset with assault.

We want union of political interests, union of party interests, union of citizenship and unity all round.

Anything that militates against this is equivalent to treason in the camp—playing into the hands of the enemy—in effect playing the favourite game of Germany, sowing dissension among the allies, thereby weakening their forces by preventing solid unity of effort and community of action.

While disturbing elements, controversial propaganda inimical to the peace of the community are at all times doubtful evidences of good citizenship, at a time like the present they become very close to criminality.

Thousands of loyal Canadians, thousands of loyal adherents of the respective political parties, are laying aside their party and political sentiments in order that a united front may be presented in a united effort to help Canada do her duty to the full. Under such circumstances any attempt to inject animosities and disturbing and disintegrating influences hostile to the harmony and obstructive of the eminently desirable cooperation of all the elements of the city, whatever its object, can have only bad results.

The Preacher tells us there is a time for every purpose under the sun—"a time to rend," "a time to keep silence and a time to speak," and the present is not the time to speak when the voices become voices of discord. Now is not the time, when we are seeking universal unity of sentiment and action to disturb public harmony and intrude an element of defeat or inefficiency into the national effort.

Lord Northcliffe says the war is just begun. What will it be when they get really at it?

EDUCATION NEEDED.

A contemporary tells of a Sunday School teacher ascertaining how much money was spent by pupils of his class. He found that they spent ten cents each, on an average, from Friday till Monday morning. The children were those of working parents. The contemporary says that the children might spend money to better advantage in these times, and "all they require is counsel from their elders."

They require something more than that. They require to be helped to form habits of saving and thrift. If we had the Penny Bank in the schools, had had it for years past, the children would have been practically taught the value of saving, and have learned the lessons of the wise use of money. Even adults do not know the value of money, or the wickedness of waste, though many are learning in the dear school of unfortunate experience.

Training school children to Red Cross giving is hard work, unless the foundation has been laid. We can't get our grown-ups to all appreciate the privilege and duty of helping the Red Cross.

If for years our school children had been trained through the Penny Bank to save, and taught the proper use of money, they would know how and would have money to spend for good purposes. The latest return of the Penny Banks states that the comparatively few of these banks — fifty-five out of thousands that might be in operation —have to the credit of child depositors a total of $395,578.03—deposited with the government—loaned to the government, helping win the war. With universal Penny Banks—thousands instead of half a hundred—the total deposits—loans to the government—would amount to millions. Besides that we should be training a generation in habits of thrift to offset the great national waste that now obtains.

One would not find in a Sunday School class composed of Penny Bank pupils a waste of an average of ten cents per week. They would know better, because they would have been taught; saving would become a habit, and thrift a principle of character.

Food Controller Hanna "knocks" the busy bee. He advises us not to hoard sugar.

WAR VETERANS TO BE REPRESENTED

(Continued from Page 5)

as many of the soldiers returning from overseas lived many miles outside of the city, and they appreciated the hospitality of the Veterans.

On speaking of the importance of the work of the Great War Veterans' Association, Lieut. Armstrong emphasized the need of the Veterans paying close attention to the question of immigration after the war, so that the conditions now existing in Saskatchewan, where alien enemies have enough power to seriously impede the war efforts of the province, may not be repeated. So bad was the situation in some parts of the province that returned soldiers were being turned down in favour of alien enemies when applying for positions.

The Patriotic Fund.

At the next meeting of the Association, the members of the Peterborough branch will have an opportunity of expressing their views in regard to the Patriotic Fund.

Comrade R. H. Muir gave notice last night that at the next regular meeting of the club he would move the following resolution:

"That the Peterborough Branch of the Great War Veterans' Association of Canada resolve to petition Premier Borden to have the administration of the Canadian Patriotic Fund taken over by the Government, and that the funds needed be raised by taxation."

There was no discussion on this motion last night, but it will be brought before the next general meeting. Similar resolutions have been passed by other branches of the G.W.V.A.

The Investigation Committee reported its findings in connection with the case of a returned soldier who was forcibly ejected from a store after an argument with the proprietor. The action of the latter had been complained of at a previous meeting of the club, but after hearing the report of the Investigation Committee, the meeting decided to take no action in the matter.

WAR MENUS

How to Save Wheat, Beef and Bacon for the men at the front. Issued from the Office of the Food Controller for Canada.

MENU FOR WEDNESDAY.

Breakfast.

Oatmeal Porridge Milk Sugar
Toast Marmalade or Jam.
Tea or Coffee.

Luncheon.

Corn Soup.
Beet Salad Bread and Butter
Jelly Oatcakes with Date Filling

Dinner.

Beef Stew with Dumplings.
Baked Potatoes Pumpkin Pie

The recipes for Oatcakes with Date Filling and Pumpkin Pie, mentioned above, are as follows:

Oatcakes with Date Filling:

Make Oatmeal Cookies with the following:

3 cups flour.
3 cups oatmeal.
1 cup beef dripping.
1 cup sugar.
1 cup sweet milk.
1 teaspoon salt.
1 level teaspoon soda.
2 level teaspoons cream of tartar.

Roll thin and bake. Make the following date filling:

1 lb. dates.
1-2 cup sugar.
Juice of a lemon.

Boil until thick and spread between oatmeal cookies.

Pumpkin Pie—

1 1-2 cups steamed and strained pumpkin.
2-3 cups brown sugar.
1 teaspoon cinnamon.
1 teaspoon ginger.
1-2 teaspoon salt.
1 cup milk.
1 egg.

Make a crust, put in filling and cook in the oven until done.

(Recipes by Domestic Science Experts of the Food Controller's Office.)

ANNOUNCE DISCOVERY OF NEW ANTITOXIN.

Dr. Simon Flexner, of the Rockefeller Institute, New York, who announced in Toronto that an effective antitoxin for gaseous gangrene has been discovered by the research chemists of the Institute.

WHIP NEGROES WHO BUY AUTOMOBILES.

SAVANNAH, Va., Oct. 27.—With cotton selling at the highest price in history, the small negro farmers of Houston and Crawford counties are beginning to acquire automobiles. That fact has aroused a certain element among the whites in those counties, and recently "night riders" have been terrorising the thrifty and progressive negro farmers.

Three negroes who recently purchased automobiles with the proceeds of their cotton crops were called from their homes by "night riders" and savagely whipped. They were ordered to dispose of their cars. Only one of them did so. "Jack" Ong, Minus Harrison, and M. Lewis Harrison, of Houston county, have been arrested in connection with these assaults, and Judge Mathews, acting upon the instruction of Governor Dorsey, has directed a Grand Jury to investigate and check the disturbances.

300 MEN HAVE

(Continued from page 5.)

"It is improbable that there will be any considerable number of men who will fail to comply with the law. The fact that the great majority of the members of Class I. are submitting themselves to it cheerfully makes it incumbent that those who fail to do so should be strictly dealt with, and the consequence of disobedience are so disastrous for the individual concerned that the folly of such a course must be apparent to all. Not only does a man who fails to report or claim exemption within the time specified incur a very severe civil penalty, but he also loses all right to claim exemption, and will be liable to be placed immediately upon military service in whatever capacity his physical condition may make appropriate."

YOUR SOILED SUIT
Overcoat or Your Entire Wardrobe Cleaned and Pressed by our New Method process. Baggy Trousers and shabby looking Clothes Renovated. Work called for and delivered.
THE NEW METHOD CLEANING AND PRESSING
195 Charlotte St. Phone 952

Barbeau's Cartage
All kinds of Moving and Carting by careful and experienced men. A Lorry and a Piano Wagon has been added to our equipment which will enable us to give better service than ever to our patrons. Satisfaction Guaranteed. We have just added a new furniture van. Largest in the city. Household effects moved with care.
A. BARBEAU,
PHONE 1017 85 GLADSTONE AVE

SEA FOOD
Appetizing and Dainty is one of our Fine, Fresh Fish any day of the week.
If you have found it difficult to obtain the very freshest Sea Food, give us a call. Regular shipments of—
Salmon Trout Haddock
White Fish Halibut
Fresh Codfish & Mackerel
Delicious Oysters

HARWOOD POTATOES
A carload to offer at close prices. Fine, dry, sound and well flavoured.
Very Tender Vegetables
CANADIAN AND FANCY APPLES
by the Peck, Barrel or Bag
DOUROS & GETTAS
376 George St. PHONES 18 & 19

Dr. MARY E. DAVIDSON
OSTEOPATHIC PHYSICIAN
REMOVED.
to the Goodwill Apartment House, Water St., in Apartment B., Second Floor. Telephone 1498.
Hours: 10 to 12 and 2 to 6.
Evenings by Appointment.

SITUATIONS VACANT

AN INTELLIGENT PERSON MAY EARN $100 monthly corresponding for newspapers; $40 to $50 monthly in spare time. Send for particulars. National Press Bureau, Room 350, Buffalo, N.Y., U.S.A. e-112-6mos-3404

WE WILL PAY YOU $225.00 TO DISTRIBUTE war literature in your locality. Splendid opportunity for patriotic man or woman. At least 90 days' work. International Bible Press, Toronto. 2d-s-t-99

YOUR TIME IS MONEY.
Make $1.00 or more an hour selling private Christmas Cards amongst friends. Highest commission paid. Write for catalogue giving full particulars.—Leon H. Fischel, 42 Prince Albert Ave, Westmount, Montreal, Que. 4d-16-7180

FOR SALE

FOR SALE — FIVE TONS OF COAL. Owner leaving town. Apply 607 Bethune street. 3d-100-7190

FOR SALE—SONORA CABINET GRAMophone, almost new. Apply 29 Park street north. 3d99-7175

FOR SALE—WHITE WICKER BABY CARriage. Also child's white enamelled cot. Apply 475 Bolivar street. 3d99-7177

LOST

LOST — POMERANIAN DOG. 'PHONE 1354. Address 286 Frederick. 3d-98-7142

LOST OR STOLEN—BLACK CHICKEN. Please return to 31 Park Street. 3d-99-7171

LOST—BLACK PURSE, ON SATURDAY Night or Sunday. Finder please leave at Examiner Office. 3d-99-7161

LOST—LADY'S FANCY GREEN SILK Bag, containing a sum of money. Finder will be rewarded by leaving at the Examiner Office. 3d-100-7193

LOST—ROLL OF MONEY ($7.00). ON George Street. Finder please return to Examiner Office. 3d-99-7162

LOST—BLACK PURSE, ON SATURDAY Night or Sunday. Finder please leave at Examiner Office. 3d-99-7161

LOST—57TH BATTERY PIN, ON CHARlotte. Please leave at Examiner. 3d-98-7131

LOST—A PAIR OF GOLD-RIMMED HALF-Eyeglasses. Finder please leave at the Examiner Office. 3d-98-7135

LOST—A SUIT CASE, BETWEEN St. Medell's Cheese Factory and East City, by River Road. Finder please leave at Examiner, or call Walter Douglas. 'Phone 101, ring 3-1. $5.00 reward.

LOST—RED STEER; STRAYED FROM Concession 9, Lot 5, North Monaghan, a red steer, one and half years old. Any person giving information leading to his recovery will be suitably rewarded. J. Graham Weir, Peterborough, R. R. 6. 6d-98-7136

WANTED

WANTED—POSITION AS HOUSEKEEPER Apply Examiner for address. 3d-99-7167

WANTED—LADY DESIRES HOUSEWORK to do by the day. Apply 266 Murray Street. 3d-98-7127

WANTED—GIRLS TO RUN POWER SEWing machines in Shoe Department. Apply B. F. Ackerman, Son, & Co., Limited. 3d-100-7185

BOARDERS WANTED—GOOD ROOM AND board, 2 or 3 gentlemen in private home, with all conveniences. Apply Box 7068, Examiner Office. 3d-100-7193

WANTED — FURNISHED APARTMENT — Small house or rooms suitable for light housekeeping; central. Apply Box 7151, Examiner Office. 3d-99-7151

WANTED—HOUSE TO RENT, BY NOV. 1; modern conveniences. Near College. Give full particulars.—E. J. Wagar, Box 111, Enterprise, Ont. 6d-99-7150

HELP WANTED—Female

WANTED—YOUNG LADY FOR ASSISTant Bookkeeper and Typist. Apply J. M. Greene Music Co.

WANTED—MAID WANTED FOR GENERal housework. Apply 566 Water Street. 3d-98-7117

WANTED—WOMAN TO DO HOUSEWORK. Two days a week.—Mrs. Trobilcock, 499 Homewood Ave. 3d-99-7167

GENERAL SERVANT WANTED—Highest wages. Apply Examiner for address. 3d-7147-99

WOULD YOU LIKE $1 OR $2 DAILY AT home, knitting war sox on Auto Knitters? Experience unnecessary. Send 3c stamp, Dept. 35 C, Auto Knitter Company, College Street, Toronto. m-a23-52-36

AGENTS WANTED

WANTED—PORTRAIT AGENTS. A NEW line of proofs, first class finished portraits, frames at lowest prices. Call or write the United Art Co., 4 Brunswick Ave., Toronto. 4d-tu-42-5446

AMAZING SELLER — TABLETS THAT wash clothes spotlessly clean without rubbing. Promise to solicit orders with 50 cents will bring samples for four washings. Make dollar an hour. — Bradley's Co., Brantford, Ont. 12d-31-6631

PATENTS

GORDON, WIDDIFIELD & O'BRIEN, Barristers, Solicitors. Patent applications receive special attention. Office: Cor. George and Hunter streets.

H. J. S. DENNISON, 12 WEST KING ST., Toronto; Experts in Patents, Trade marks, designs, Copyrights and Infringements. Write us for Booklet. dtf-4

BABCOCK & SONS
Patents, Trade Marks, Designs.
Registered Patent Attorneys.
Established 1877.
Formerly Patent Office Examiner.
Master of Patent Laws.
Representatives in all foreign countries.
Write for book "Patent Protection," Tells All about, an how to obtain Patents.
99 St. James Street, Montreal.
Branches: Ottawa, Washington.

FORD TOURING CAR FOR SALE
IN GOOD SHAPE
Banks' Garage
212 Charlotte Street

7,000.00 BUYS 200 acre farm south Monaghan; nearly all workable. Two barns and house. If not sold within two weeks owner will rent 100 acres with buildings, and retain the balance.
H. J. McCANNON, Real Estate Agent
140 SIMCOE STREET PHONES 749-772

$220.00 In Prizes
TO THE
Grand Champion
Steer and Heifer
Toronto Fat Stock Show
DECEMBER 7 & 8, 1917
GOOD CASH PRIZES FOR ALL CLASSES
If you have not received Premium List and Entry Blank, Write To-day.

PERSONAL

PRIVATE CLUB—MARRY WEALTHY ENCLOSE STAMPED ADDRESSED ENVELOPE TO
E. P. ISHERWOOD,
ISHERWOOD P.O., ONT.

FOR SALE

FOR SALE—WHITE WICKER BABY CARriage. Apply 223 Antrim. 69-98-7123

FOR SALE—QUICK DELIVERY HORSE. Apply Dawson Bros. 3d-100-7187

FOR SALE—MARE AND COLT, 6 YEARS Apply 211 King Street. 3d-98-7142

FOR SALE — LIGHT DRIVING HORSE. Apply 332 Water Street, evenings. 3d-7191-100

FOR SALE—COUCH, BED SPRINGS, AND Rug; all in good condition. Apply 295 Wolfe street. 3d-99-7146

FOR SALE — COAL FEEDER IN GOOD repair. Also one extension oak table. Apply after six o'clock to 556 Charlotte street. 6d-100-7182

A GOOD HEATER FOR SALE. — WILL Sell cheap. Apply 294 Wolfe street. 3d-99-7168

FOR SALE — ART GARLAND HEATER, practically new; also good cook stove. Reasonable price. Apply 532 Charlotte Street, between 6 and 7.30 p.m. or mornings. 3d-100-7196

FOR SALE—GOOD WORK HORSE AND Truck; will exchange for lighter horse. Apply 435 Park Street. Mr. Watter. 3d-98-7145

FOR SALE — FIFTEEN ACRES GOOD Farm, house and barn. Three miles from Trenton, good orchard and small fruit. Price $1,500. Terms Cash. (A snap). Immediate possession. For particulars address Mrs A. Bilodeau, General Delivery, Trenton, or Box 7104, Examiner Office. 6d-97-1w-44-7104

FOR RENT

TO RENT — SIX-ROOMED HOUSE TO rent. Apply 809 Westcott. 3d-100-7183

HOUSE TO LET—ALL CONVENIENCES; over Dawson's store. Apply Dawson Bros. 3d-100-7186

TO RENT—TWO LARGE UNFURNISHED rooms, central. Suit couple for light housekeeping. Apply Examiner for address. 3d-100-7188

TO RENT—LARGE FURNISHED FRONT Bed Sitting Room, central; would suit two young ladies. 3d-100-7189

TO RENT — COMFORTABLE ROOM, AND Board for young lady. 671 George Street. 3d-99-7149

TO RENT — TWO FURNISHED ROOMS for light housekeeping. All conveniences. Apply 77 Smith Street. 3d-99-7160

FOR RENT — THREE UNFURNISHED Rooms; use of bath, gas and all conveniences for light house-keeping. Apply 567 George street. 3d-99-7145

TO RENT—LARGE FLAT WITH BRIGHT sunny rooms, all conveniences. Apply 325 Charlotte. 38d-71-6324

FOR RENT—NO. 367 WATER STREET, suitable for store or office, immediate possession. Apply 437 George street. dtf-96

TO RENT—WAREROOMS IN GRAND CENtral Building, formerly occupied by Mr. John Edgar. Immediate possession. Apply 437 George Street.

TELEPHONE 790
WHEN YOU WANT YOU
Piano or Organ Tuned
ALL WORK GUARANTEED
W. H. Cunningham, 563 Weller St

BUSINESS CHANCES

I WILL ASSIST YOU TO INCORPORATE A LIMITED COMPANY, or to secure money to commence or enlarge a good business, or finance a clever invention or secure a safe loan or transact any important business. Write or call A. G. Robertson, 34 Victoria street, Toronto.

SOCIETIES

CHILDREN'S AID SOCIETY,
of
Peterborough City and County
Children for Adoption.
For the care of neglected and ill-treated children.
G. W. POWELL,
Assistant Secretary and Inspector
588 George Street.
'Phone 1044 Office Hours 5 to 6 p.m.

FOR QUICK SALE
NOW VACANT
SOUTH END
Neat, warm, 4-Room House, good shed and poultry house, choice garden, 2 lots. Cut price $950. Terms $50 cash, then $10 monthly.
T. HURLEY
Cor. Hunter & Stewart St.

SAVE FUEL
By fitting your Doors & Windows with
Chamberlain Metal Weather Strips
Orders promptly attended to when left with
J. H. Vance & Co.
773 Aylmer St. or Phone 1292

DeLAVAL Separators
Agent, W. J. COX, 1183 Lock St. Phone 1397
Also Agent for Engines and Silos
John Goodison Thresher Co., Sarnia

Good Positions
There are more good positions open to-day than there are Business College Graduates to fill them, and besides, never were salaries so high.
Students may enrol any time.
PETERBORO BUSINESS COLLEGE
J. A. McKONE, Principal

BREAKFAST IN 10 MINUTES

Electric Stove and Toaster

Makes Your Coffee, Cooks Your Eggs or Cereals for Breakfast and at the same time makes the most delicious Toast—browned to a turn. Can use it right on the breakfast table.

GRANT & THORPE Electrical Contractors & Dealers in Electrical Supplie
418 George Street Phone 798

She Likes Good CHOCOLATES

You should be as careful to remember the Box of Chocolates, as you are the box of Cigarettes. Let us suggest—

Hoopers' Chocolates

Daintily Boxed and Prepared.

Our Tea Rooms

Always ready for Dainty Luncheons, with Hot Tea, Coffee, Chocolate, Bovril, etc., and a Special Menu.

T. H. Hooper

3 Stores: 327 George, Phone 169; 414 George, Phone 1342; Geo. & Dublin, Phone 291

Oleolin Better than Leather

We put them on for $1.75 pair.

MODEL ELECTRIC SHOE REPAIR SHOP

Market Street, 6 Doors West of Turnbull's

Cement

Lime

Hard Wall Plaster
White Rock Finish
Mortar Color
Plasterer's Hair
Plaster Paris

FOR SALE BY

Thos. A. Rehill

210 Wolfe Street
Near C.P.R. Station
Phones: Office 245; House 1372

GRAPES

Grape Fruit - - - - Lemons
Oranges - - - - - - Apples
Bananas - - - - - - Cranberries

VEGETABLES

Onions - - - - Sweet Potatoes
Celery - - - - - - - - Beets
Cabbage - - - - - - - Squash
Groceries - - Olives - Canned Goods

JOE LONGO & CO.
TWO STORES 418 GEORGE ST. PHONE 931 230 CHARLOTTE ST. PHONE 1013

P. R. J. MacPHERSON Co, Ltd
176-178 Simcoe Street

MENARD
Commercial Auto Truck

Worm Drive

THE TRUCK YOU NEED AT THE PRICE YOU CAN AFFORD

The most economical and convenient truck in the market for General Delivery and Cartage Service.

CAPACITY—1 Ton, 2 Tons, 3½ Tons, up to 6 tons.

The Truck in operation every day should be the the Truck to Buy.

GET A DEMONSTRATION.

Robert Hicks & Co. Limited

DISTRICT AGENTS

Says Rowell's Demands Have Caused Trouble

(Special to the Toronto Star and The Peterborough Examiner.)

MONTREAL, Oct. 29.— Under the heading, "Rowell's Demand Causes Trouble in the Union Ranks," the Gazette this morning publishes the following in an Ottawa despatch: "There are still many difficulties in the path of the Unionists in Ontario. The greatest obstacle to unanimity is the determination of Hon. N. W. Rowell that Liberal members in the late parliament be recognized as Union candidates without regard to their attitude toward union or conscription. A case in point is in Kent, where B. McCoig voted for a referendum, refused to be a union candidate and strongly criticised his fellow Liberals who supported a union of the two parties. Mr. Rowell insists that Mr. McCoig be the Union candidate, although there is a Union candidate in the field, nominated by a joint convention of win-the-war Liberals and Conservatives. If Mr. Rowell persists in protecting party friends who are anti-Unionists and anti-conscriptionists, there is a stormy passage ahead of the new party in the premier province. So far Mr. Rowell has not been offered a constituency and this is another problem confronting the party managers at Ottawa.

WINNIPEG, Man., Oct. 29.—It is learned here on apparently good authority this afternoon that Premier Brewster of British Columbia, is to enter the Union Cabinet.

DONATIONS TO BRITISH RED CROSS FUND

The following donations to the British Red Cross Fund are acknowledged:

E. A. Peck	$50.00
F. L. Roy	25.00
Charles Rishor	30.00
R. J. Devey	5.00
M. Whatley	.75
George Dredge	5.00
Mrs. Targett	1.00

ROUTLY'S CUT PRICES

An extra good list of Specials for this week:

Quaker Rolled Oats, reg. 30c, for	27c
Old Dutch Cleanser, 3 cans for	25c
Matches, 3 boxes for	18c
Black Tea (bulk), 50c, or 2 lbs.	89c
Eggo Baking Powder, reg 35c, for	31c
Pineapple, Crated, 18c, 2 for	35c
Rickett's Blue, 2 pkgs. for	9c
Pastry Flour, 24 lbs.	$1.50
Domestic Shortening, 2 lbs.	52c
Shredded Wheat, 2 for	28c
Comfort Soap, 6 bars for	35c
Ammonia, 15c package, 3 for	25c

W. J. Routly's

168 Charlotte St. Phone 644

IDEAL
Water Motor Washer

Made to run from city water pressure. Will wash the finest fabric without injury, and will wash anything from a handkerchief to a pair of double blankets. Price $19.00. We will be pleased to explain it's workings.

100,000 Men Have So Far Registered

Of These 93,613 Have Claimed Exemption

(Special to the Toronto Star and The Peterborough Examiner.)

OTTAWA, Oct. 29.— Approximately 100,000 men of the first class under the Military Service Act have reported to date. Of the total number only 9,505 have waived exemption claim and reported for service, while 93,613 have made application for exemption. The total number which has so far reported either for exemption or service represents 17.79 per cent. of the total estimated number of men in Canada who come within the first class, namely, unmarried men or widowers without children between the ages of 20 and 34 inclusive.

REV. H. A. FISH AT VICTORIA HALL

Speaker Approved of the Protestant Federation—A Short Programme

The Rev. H. A. Fish, of Owen Sound, was the speaker at a meeting held last evening in Victoria Hall, under the auspices of the Peterborough Protestant Federation. Mr. Hughson Johnston, President of the organization, presided. A short programme, consisting of a couple of excellent recitations by Master Johnston and two selections by the Band of the Salvation Army, preceded the address of Mr. Fish. The latter attributed his absence on Friday evening last to a mix-up in the dates and the miscarriage of two letters in the mail.

In his peroration the speaker said that he was not only glad he was born in Ireland, but he was also glad he came to Canada thirty years ago. The longer he lived in Canada the better he liked the great Dominion. He approved of the Protestant Federation and conceded the Protestants the right to federate as any other organization with similar interests. Rev. Mr. Fish regarded such a move as a magnificent idea and congratulated the people of Peterborough for being pioneers in the formation of such an organization as the Protestant Federation. "This," the speaker said, was an age in which people are combining. There is a combination of all forces and resources. The nations have now to combine in order to defend their rights and freedom.

Reason For Union.

The speaker defined the word protestant as meaning a protest against certain conditions and a declaration of faith. One of the greatest heartbreaks that the speaker ever experienced was the failure of the churches to adopt church union. If there was ever a time when it was necessary to get together it was now. One reason for organization was to maintain equal rights for all and special privileges for none. This, the speaker contended, was a principle that no church should take offence at.

"We have no quarrel with our Roman Catholic friends," said Mr. Fish. "They have as much right to worship in their church as we have in ours. If any attempt were made to curtail the freedom of the Roman Catholic population of this country we would be the first to go to the Government and say 'hands off.' They have as much right as we have. In Toronto we have a Turkish mosque where people of that faith worship. That is the glory of our flag. The speaker enumerated a number of things which he used to justify his statement that Protestants as a body should organize. Chief among these was freedom of speech.

Fire Fighters Had To Walk

Two of the local Fire Department staff had yesterday as fair a chance of testing out the strength and durability of shoe leather versus a car as is likely to be their lot in many a year. It seems the men had obtained permission from Chief Grange to take a joy ride to Cobourg yesterday morning. All went smoothly until a particularly rugged piece of road was reached three miles out on the home journey, when the car stopped. Nobody volunteered to walk back for assistance, so they went together, and returned with a chauffeur. The car fixed, they started home again. When a mile and a half farther on, the radius rod broke, and a second pilgrimage went back for further assistance. This time the car was towed back to Port Hope and properly fixed up, and the return to the hall, though some hours deferred, was made in safety. The owner of the car claims to be willing to part with it for fifty cents.

REPORT OF THE RED CROSS SUPPLY COMMITTEE

Following is the report of the Supply Committee of the Peterborough Red Cross Society:

The cost of all supplies bought, from October 19th, 1916, to October 19th, 1917, amounted to $12,013.59. There has been a decided advance in the cost of all materials during the past year, and we are told that the prices will be still higher during the coming year. Our Buying Committee has, however, endeavoured, by purchasing in advance, to keep the cost at the lowest possible figure, and we wish to thank the merchants, who have given us the best prices possible. We feel, too, that this money is indeed well spent, for it increases in value by about 50 per cent. by the time the materials are made up.

The supplies have been distributed among our Auxiliaries and other societies, and have, by them, been made into the dressing-gowns, flannel shirts, pyjamas, and all the other articles required. It is the very greatest pleasure to be able to tell of the splendid work done by each and every one of these societies, and we are indeed proud of the beautifully-made garments, which come in week by week, and which will contribute so much to the comfort of our wounded soldiers. We would like to especially mention the work done by the Auxiliaries during the summer months. The contributions are usually very small in June, July and August, but last summer, the societies nobly responded to our appeal to keep up the work, and the result was a particularly large shipment. We wish to thank all the societies which have helped us in the past year, and to tell them how well done and satisfactory their work is.

Our work room in the Public Library, was opened for a six-weeks' campaign last January, and at that time materials valued at about $4,000, were made up into garments. The work room has again been opened for the coming year, under the supervision of Mrs. Breyfogle, and the work will be carried on every Wednesday afternoon.

There is no need to tell of the continued and urgent need for all our Red Cross supplies. We know that as long as the war lasts, and for some time afterwards, hospital supplies will be required in unlimited quantities. Information from both France and England, points to a tremendous demand during the coming winter for all the staple articles, such as socks, pyjamas, dressing-gowns, flannel shirts, towels, sheets and pillow-cases, as well as for kit bags, personal property bags, stretcher caps, bed-socks, etc., and we know that the women of Peterborough will, as they have in the past, do their share in meeting this demand. — Effie M. Munro, Supervisor of Supplies.

A Daily Treat—
Always Acceptable and Delicious.

"SALADA"

'The Tea of all Teas. E 152

Black, Green or Mixed } Get a package and enjoy a cup of Tea "In Perfection".

SAYS HE SAW ACRES OF IDLE MACHINERY

Lack of Organization in Shell Making, Says Ralph Connor.

VANCOUVER, B.C., Oct. 29.—Major C. W. Gordon (Ralph Connor) says in an interview that in Eastern Canada he had seen acres of machinery, some of the finest munitions making machinery it was possible to obtain, lying idle, simply because there was no proper scheme of organization to utilize it to the best advantage.

LAST DAY TO USE THE TRAIL

Everyone is travelling on and for the balance of this month it leads straight to Sukloff's. It won't take any coaxing to get economical buyers to travel the trail when they read over this list of bargain prices. All we ask is that you read the offers, every one of which is the genuine thing, and every article just as advertised, and unless you are remarkably shortsighted you will be on that well worn trail first thing to-morrow morning.

Ladies' Wear

LADIES' TWEED COATS—Unusually attractive with large collars, belts and large fancy buttons. Exceptional bargain. Three only. Regular $15.00..... On Sale only $10.00

BLACK VELOUR COATS—Very beautiful styles, with large collars, fancy patch pockets and plush buttons attractively arranged. With and without belts. You are sure to like them. $20.00 value. On Sale only $13.98

Unparalelled offer of LADIES' PLUSH COATS—Made of select plush, in exclusive styles, large collars, with and without belts. Regular $30.00 to $35.00. On Sale only $20.00

A few only, GIRLS' COATS — Made of heavy check material, lined with grey or red material. Velvet collars and buttons to match. Ages 8 to 12. $7.00..... value. On Sale only $3.98

GIRLS' COATS — Made of nigger-head cloth, lined with grey flannel, trimmed with fancy buttons and belts. $8.00 and $10.00 value. On Sale only $5.98

Beautiful long KIMONAS—Assorted patterns, with large satin collars. Exceptional value. On Sale only $1.49

FINE SATIN UNDERSKIRTS—Beautifully assorted colors. Regular $3.00. On Sale only..... $1.25

SATEEN UNDERSKIRTS—All shades. Well worth $1.00..... On Sale only 69c

LADIES' CORSETS—Regular 75c. Special value. On Sale only..... 49c

GIRLS' SWEATER COATS—Pure wool, white only. Ages 8 to 12. $3.00 value. On Sale only..... $1.29

LADIES' FLEECE-LINED UNDERWEAR—Regular 75c..... On Sale only..... 59c

LADIES' HEAVY WINTER GLOVES—Grey, white and brown..... On Sale only, pair 29c

LADIES' BLOUSES — In heavy weight white pique, large hemstitched collar, hemstitched patch pockets and cuffs, long sleeves. On Sale at only... $1.25

LADIES' BLOUSES—Good winter weight black delaine, collar, pocket and cuffs hemstitched. Very special value at only $1.25

Furs! Furs! Furs!

We have an unusually large stock of Black Wolf, Mink Marmot, White Thibet, White Ermine and Cross Fox Furs, made up in the latest styles, which we will offer at exceedingly low prices. Space will not permit of describing them all. Call and see for yourself.

WHITE ERMINE SETS—Large stole and muff, very attractive, 3 only. On Sale only, a set..... $12.50

Two only, BLACK WOLF SETS — Unparalelled offer for only..... a set $5.98

One only, GREY WOLF SET—Large muff and stole. Another unequalled bargain. On Sale only..... a set $8.98

WHITE THIBET — Medium sized stole and muff, suitable for girls of ages 12 to 16. Three only. On Sale only, a set $10.00

GENUINE GREY FOX — Natural skin and color, exceptionally beautiful, four only Regular $30.00..... On Sale only $17.98

Two only, MUFFS — Made in the new melon shapes. Made of Mink Marmot. Well worth $10.00..... On Sale only $5.98

One only, distinctive sample set, made of GENUINE CANADIAN MINK—To appreciate it you must see for yourself. Extra large collar and pillow muff. $125.00 value. On Sale only.. $60.00

Dry Goods

Mill ends of WHITE FLANNELETTE — Made with a soft fluffy nap, absolutely free from dressing. This is an exceptional bargain and should not be overlooked. On Sale only, yard..... 10c

VELVETEEN—Choice quality in a variety of colors. Worth 75c..... On Sale only 49c

CASHMERETTE—This is one of the most satisfactory cotton materials in the market to-day, and one that we can recommend for good wear. Splendid weight, soft finished, cashmere weave, in all shades..... On Sale only, yard 25c

FLANNELETTE BLANKETS—Size 64 x 80. A regular $2.50 value..... On Sale for only..... $1.98

COMFORTERS—Beautifully made of extra quality American Silkoline, filled with pure cotton batting. Choice colors. Size 70 inch x 80 inch..... On Sale only..... $2.19

BED SPREADS—English make that spells beauty, quality and service in every thread. You'll make no mistake with this. Size 70 inch x 80 inch..... On Sale only $1.79

Heavy LINEN ROLLER TOWELLING—Good absorbent quality, 18 inches wide. On Sale only ..... yard 17½c

BLEACHED BATH TOWELS—Splendid quality and value. 18 in. x 31 in... On Sale only, a pair 25c

ENGLISH STRIPED FLANNELETTE—Made from good stout yarn. Will wash and wear beautifully. Assorted stripes and shades. 28 inches wide. Regular 18c. On Sale only, yard 14c

Men's Wear

MEN'S HEAVY GREY WOOL SOCKS—35c value. One Sale only..... 2 pair for 45c

HEAVY RIBBED WORSTED SOCKS—Exceptional quality. Worth 50c... On Sale only 39c

MEN'S FLEECE-LINED UNDERWEAR—Shirts only. On Sale..... only 59c

MEN'S GREY SWEATER COATS—Grey only, exceptional bargain. On Sale only— $1.25 AND $1.50

MEN'S PURE WOOL SWEATER COATS — Reversible collar, fancy knit, heavy weight, in grey and brown, with dark trimmings. A first-class sweater both from standpoint of wear and looks... Worth $4.50. On Sale only..... $3.25

PENMAN'S WOOL RIBBED UNDERWEAR—On Sale..... only $1.25

FLEX-O-KNIT WOOL UNDERWEAR—Non-ribbed. Good value..... On Sale only 99c

MEN'S PANTS—Very serviceable, made from a union panting fabric. Dark shades with neat striped pattern. Well sewn. Special. On Sale only.... $1.79

MEN'S HEAVY GREY FLANNEL SHIRTS—Union made..... On Sale only 89c

Boys' Wear

BOYS' "PULL-OVER" SWEATERS — Ages 2 to 4, pure wool. Special!.. On Sale only..... 69c

BOYS' "PULL-OVER" SWEATERS — Grey only..... On Sale only 49c

BOYS' HEAVY TWEED SUITS — Serviceable shades, newest makes. $6.50 to $7.00 value. On Sale only $3.98

BOYS' OVERCOATS—Strongly and neatly made, of tough, serviceable material, double breasted with belt, high collar, heavy flannel lining. Ages 5 to 8. Regular $6.00 to $7.00. An unprecedented.. bargain. On Sale only..... $3.98

Millinery! Millinery!

LADIES' SMARTLY TRIMMED TURBAN AND SAILOR HATS — Regular $3.00. Special! ..... On Sale only $1.50

FELT HATS—Large assortment latest and dainty styles and shades. Prettily trimmed. Special reduction. Regular $3.00. On Sale only $1.00

BABIES' BONNETS—Very prettily made of choice corduroy velvet with flannel lining, trimmed with silk roses and colored buds. Very warm and serviceable. A beautiful heargear for the baby..... On Sale only $1.49

We have a large assortment of Ladies' and Children's Hats, both trimmed and untrimmed, which are specially reduced during this Sale. Space permits us to mention only a small part of our unparalelled bargains.

N. SUKLOFF

293 George Street Phone 21 1 Door South Grand Hotel

WEDNESDAY BARGAINS

40c DARK GREY FLANNEL, 33c Yard

Soft quality of dark grey flannel. 28 inches wide. Regular 40c yard. Wednesday Bargain, yard **33c**

FLANNELETTE, 7 Yards for $1.00

Heavy durable qualities of white and stripe flannelette. Wednesday Bargain.. 7 yards for **$1.00**

TABLE DAMASK 49c Yd

A heavy quality with fancy blocked designs. 58 inches wide. Wednesday.. Bargain, yard..... **49c**

GREY WOOL BLANKETS, $6.00 Pair

"Mount Royal" grey wool blankets, with colored stripe border. Size 58 x 78 inches. Wednesday Bargain, pair..... **$6.00**

FLANNELETTE BLANKETS, $2.48

Best quality and extra large size. Wednesday Bargain, pair **$2.48**

SHEETING

An extra heavy quality, full bleached. Two yards wide. Wednesday Bargain, yard **50c**

PILLOW CASES, 3 for $1.00

Made of extra heavy quality of cotton, neatly hemmed. English make. Size 40, 42, 44. Wednesday Bargain, each **35c**
Or ..... 3 for $1.00

JAPANESE RUGS, $1.59

Heavy Japanese Rugs in all-over and border designs. Suitable for bedrooms. Size 2 yards x 3 yards. Wednesday Bargain, ea. **$1.59**

DRAPERY CHINTZ, 50c Yard

In colorings and designs suitable for bedroom, living-room, dining-room, etc. 36 inches wide. Regular up to $1.00 yard..... Wednesday Bargain, yard..... **50c**

ENGLISH TAPESTRY RUGS, $22.50

Seamless English tapestry rugs. In a good assortment of new floral and Oriental designs. Size 3 yards x 4 yards..... Wednesday Bargain, each **$22.50**

LINOLEUM RUGS

Extra heavy quality of linoleum rugs. Thoroughly seasoned to give hard wear. In allover designs finished with border all.... round. Size 3 yards x 3½ yards. Wednesday Bargain, each **$15.00**

GOBELIN TAPESTRIES, $3.00 Yard

Very heavy quality of Gobelin tapestry. For furniture coverings. Fully half of to-day's price. 50 inches wide..... Wednesday Bargain, yard **$3.00**

HEAVY COTTON COMFORTERS, $2.69

Cotton filled comforters, in a variety of designs and colorings. Size 60 x 78 inches. Wednesday Bargain, each..... **$2.69**

MADRAS & NETS, 39c Yard

Fine qualities of Scotch Madras and Nets, in small all-over and floral designs. In colors of ecru and white. 36 to 44 inches wide..... Wednesday Bargain, yard **39c**

VOILES, NETS & MARQUISETTES, Wednesday Bargain, 25c Yard

In blocked, spot, floral, stripe and small all-over designs. Also mercerized marquisette. In colors of ecru and white. Regular up to.. 40c yard. Wednesday Bargain, yard **25c**

WOMEN'S OUTSIZE SKIRTS $7.50

Made of extra good quality of all-wool serge, with two large pleats on either side of front, gathered back with pointed yoke and button trimming. In colors of black and navy. Wednesday Bargain, each **$7.50**

WOMEN'S HOUSE DRESSES, $1.25 Each

Made of extra heavy quality of gingham, with full gathered fronts on yoke. In checks and stripes, light and dark colors. Wednesday Bargain, ea. **$1.25**

CHILDREN'S DRESSES $1.50

Children's school dresses, made of check Saxony cloth. In Empire style with piping of red. Wednesday Bargain, ea. **$1.50**

WOMEN'S SATIN UNDERSKIRTS, $1.98

Made with deep serpentine accordian pleated flounce. In black only. Wednesday.... Bargain **$1.98**

Silk Crepe de Chene Waists Wednesday each, **$4.50**

Women's Waists, made of fine quality of Silk Crepe-de-Chine, with deep hemstitched sailor collar and cuffs. Trimmed with pearl buttons.

Wednesday Bargain Each, **$4.50**

WHITE CASHMERE HOSE, $1.00 Pair
"Knit to fit" without a seam.

This is an excellent value and when our present stock is sold the next shipment will be from 25c to 35c more per pair, and the quality will not give the same satisfaction. Buy them now and save at our Sale Price..... Wednesday Bargain pair..... **$1.00**

Women's Stylish Winter Coats Wednesday, each, $35.00

These newly designed models with large collars and gauntlet cuffs inlaid with long nap fabric. Pleats in front and double panel back finished with a belt half lined venetian. Made in all wool velour. Wednesday Bargain..... each **$35.00**

Have You Made Your Contribution to the Peterboro Branch of the Red Cross Society? DO IT NOW.

WOMEN'S CORSETS, 85c

Made of strong quality of coutil, in low bust style, reinforced across front steels, with fine strong hose supporters..... Wednesday Bargain, each **85c**

WOMEN'S NEW NECKWEAR, $1.25

White georgette crepe collars in the new pointed styles, finished with white silk stitching, silk braid, lace and satin stripes..... Wednesday Bargain, each..... **$1.25**

LEATHER HAND BAGS, $1.98

Women's black leather hand bags in many different styles with colored linings, fitted with coin purse and mirror..... Wednesday Bargain, each..... **$1.98**

WOMEN'S CASHMERE HOSE, 59c Pair

In a good firm dye, with double heel and toe. In sizes 8½ to 10. Wednesday Bargain, pair **59c**

CHILDREN'S HOSE, 35c Pair

Children's heavy ribbed hose, made from strong twisted cotton yarns, with seamless heel and toe. All sizes..... Wednesday Bargain, pair **35c**

RICHARD HALL & SON LIMITED

$1.75 SILK POPLIN, $1.50

36 inches wide. Suitable for waists, dresses, skirts and suits. In colors of black, navy blue, purple, nigger brown, green and fawn. Regular $1.75. Wednesday Bargain, yard **$1.50**

$1.00 SUITING SERGE, 74c Yard

An extra heavy weight, suitable for suits and skirts. 40 inches wide. In navy blue. Regular $1.00. Wednesday Bargain..... yard **74c**

$2.00 CHEVIOT SUITING, $1.50 Yard

54-inch cheviot suiting, suitable for coats and skirts. In colors of black and navy blue. Regular $2.00 yard. Wednesday Bargain... yard **$1.50**

CHEVIOT SERGE SUITING, $1.98

An all pure wool quality, with an old dye. In colors of black, navy blue, taupe, myrtle, green and nigger brown. Worth 25 per cent. more than to-day's prices. Wednesday Bargain, ... yard **$1.98**

$1.50 SUITING SERGE, $1.24

An all fine wool quality, with a fast dye. Used for the new one-piece dresses. 40 inches wide, in navy blue. Regular $1.50 yard. Wednesday Bargain,.. yard **$1.24**

U. S. SOLDIERS DRAW BLOOD

Sammies Figure in Excursion Over No-Man's Land

(Special to the Toronto Star and The Peterborough Examiner.)

(By J. W. Pegler.)

American Field Headquarters, France, Oct. 30.— The first verified death from an American bullet, fired by a Sammy in trench war, was that of a nineteen year old German Landsturmer. He was the first prisoner taken by the American soldiers in their first excursion over No Man's Land, and he died in an American field hospital just behind the lines. Two Sammies were out "over the top" under cover of darkness and rain one recent night, when they sighted two moving figures. The shadowy forms fled. Both Sammies fired. One Boche escaped, but the other fell. In two jumps the Americans were on him, finding the surprised Teuton nursing a badly shattered arm. He was escorted back to the trenches and later to the hospital. For a time he seemed to be progressing nicely, but the wound had been infected and gangrene developed. American surgeons did their utmost to save his life, but in vain. The prisoner said he was delivering mail to his comrades and got mixed up in taking a short cut across No Man's Land.

Vote of Credit Is Introduced In The House

400,000,000 Pounds Asked For Sufficient to the End of the Year

Canadian Press Despatch:

LONDON, Oct. 29.— The House of Commons had before it at to-day's session the introduction by Andrew Bonar Law, Chancellor of the Exchequer, of the vote of credit for four hundred million pounds, and one of the Chancellor's periodical statements regarding the finances of the war. The amount which the House is asked to vote is expected to be sufficient to last until the end of the year, when another vote will have to be brought forward. The vote to-day will bring the total loans for the year to one billion nine hundred million pounds, and the total since the commencement of the war to five billion six hundred million pounds. The debate through the various stages of the vote is expected to extend over four days, and a variety of subjects will be discussed. On Thursday Sir Eric Campbell Geddes, the First Lord of the Admiralty, will make his first announcement on the naval policy.

The Chancellor said the expenditures of army and navy exceeded the budget estimated by 590,000 pounds daily. The average daily expenditure since the beginning of the financial year has been 6,648,000 pounds, or 1,237,000 pounds above the budget estimate.

THE INFLUENCE OF GOOD FURNITURE

Good furniture in a home does not always indicate wealth—but it does indicate taste and the capacity for genteel living. If you are furnishing a house for the first time—if you expect to do so within six months—if you want to replace anything in the house, or if you want to add some new pieces in keeping with what you already have—now is the time to do it. You will find practically all the Furniture you want at Clegg's Furniture Reduction Sale now in full swing. You can buy genuinely good Furniture at this sale at prices which the wholesale makers would refuse. As this stock must be reduced and the goods sold at clearing prices to realize cash, householders should take advantage of the economy they can now practice in the furniture decoration of their homes.

New Low Record Prices

In all Lines at

CLEGG'S FURNITURE STORE

ALL THIS WEEK

This week we intend to out-do the Compelling Reductions of our Compulsory Reduction Sale of all the High-Class Furniture in stock. Everything must be converted into cash quickly; and in order to do so Prices this week will be the Lowest yet offered.

REMEMBER THIS IS A REAL CLEARANCE OF HIGH-CLASS FURNITURE AT BIGGER REDUCTIONS THAN EVER.

Everything to furnish the home is included in this Sale, and the Prices will be found in many cases below actual Wholesale Cost, embracing:

Drawing Room	Jacobean Desks	Writing Tables
Parlour and	and Chairs	Oak Tables
Bedroom Suites	Morris Chairs	Extension Tables
in Walnut, Mahogany	Hall Mirrors	White Enamel Sets
and other effects.	Dressing Tables	Walnut Chairs
Brass Beds	Buffets	Big Upholstered
Mattresses	Cheffoniers	Rockers
Dressers	Chesterfields	Flower Stands
	Sofas	etc, etc.

Framed Pictures for Gifts

This Sale affords a splendid chance to buy Framed Pictures at Real Reductions. The assortment includes Pastels, Oil Paintings, Old Masters, Fine Imperial Photograveurs, framed in Gilt, Oak and Genuine Circassian Walnut. Among many subjects are included "Hope" (Watts); "Broken Pitcher" (Grange); "Battle of Psyche" (Leighton), and others.

The E. B. Clegg & Co.

427 George Street. Phone 79

Canadians Again Had The Post of Honour

Maple Leaf Troops Figure Prominently in To-day's Successful Drive

(Special to The Toronto Star and The Peterborough Examiner.)

(By Wm. Philip Simms.)

WITH THE BRITISH ARMIES IN FLANDERS, Oct. 30.—The British forces to-day are on the outskirts of Passchendaele. A new drive started this morning by Field Marshal Haig brought them closer to the Ridge City. The Canadians again had the post of honour storming strong positions.

The Canadian troops swarmed up over Meecheele spur and advanced to the crest of Passchendaele Ridge crowned by the town of Westroosebeke. Holding fast to their new lines the Maple Leaf boys threw back a vigorous Bavarian counter attack. The enemy was vigorously enfiladed by a machine-gun fire from captured Prussian machine guns and what remnants reached the British lines were thrown back in disorder.

Westrooseebeke is the town at the outermost end of the Passchendaele Ridge, approximately three miles northeast of Poelcappelle and about the same distance due north of Passchendaele. From Westrooseebeke the ridge drops off into the level flats of Flanders.

AIR RAID A FAILURE

No Damage or Casualties Caused in Enemy Attack

(Canadian Press Despatch.)

LONDON, Oct. 30.—Lord French, commander of the British Home Forces to-day announced that the German airplanes which last night attempted to carry out a raid on the southeast counties of England, did no damage, and caused no casualties. All British machines which went up to engage the raiders landed safely.

A SOUVENIR OF THE LUSITANIA

Mr. William Turnbull, 564 Aylmer Street, showed the Examiner an interesting war souvenir to-day in the shape of one of the medals struck off by the Germans to commemorate the sinking of the Lusitania. One side of the medal shows the ill-fated liner sinking beneath the waves, while the other shows passengers purchasing their tickets at the Cunard Line office, with the figure of Death acting as ticket seller. The medal was sent to Mr. Turnbull by his son, Gunner James Turnbull, who went overseas with the Cobourg Heavy Battery.

Claims Evidence Not Admissable

In connection with the case of Frank Londo which was dismissed yesterday morning by Police Magistrate Dumble, it was stated that the Magistrate had declined to accept a statement submitted in evidence by Detective Newhall. This statement in question was one that was volunteered by the prisoner when he reached the police station following his apprehension in Blackstock. The Magistrate contended that the prisoner's statement made to the detective was not admissable as evidence, and a ruling on that particular point was deferred, the case being eventually dismissed the point in question was not again taken up.

The action of the court did not in any way reflect upon the police officer.

Keynote Address Delivered By Rev. Mr. Halpenny

At this afternoon's session of the Sunday school convention, Rev. T. Anson Halpenny, General Secretary of the Association, gave a most inspiring keynote address to the Sunday school teachers entitled, "Deep Calling Unto Deep."

In his address Mr. Halpenny said that to call out the deeper in those we teach, a deeper personality must be cultivated in the teachers. In Jesus, the Master Teacher, the depth of his personality called out the depth of nature. It called out the depth in the men he met everywhere, it seemed to reach out and touch the real worth in everything He saw. Anything opposed to God's will seemed to revolt Him.

A shallow nature is one which becomes angry at little things. A nature which will fly into a passion over a late car will be the one to see humanity suffer from ill treatment. The real worth of things should be sought so that real worth will be recognized and the beholder not be led away by appearances.

Only a person who is deep can really recognize and feel the depth of other things. The shallow nature on beholding a rich man is led away by material appearances and does not seek the real worth that lies behind him. A deep nature is called to the deep and seeks the heart.

The depth of Jesus saw the depth and possibilities of Simon, Peter and even of Nicodemus.

When we come in contact with a stranger an impression of one's depth should be carried away by him. The need of every Sunday school intrusted with precious souls is to cultivate so strong a personality that the depth of the child's soul is seen and brought out.

NOTICE
L. O. L. NO. 1175

Will all Orange Brothers meet at 1.30 Wednesday, October 31st, at Orange Hall, George Street, to attend Funeral of our late Bro. Wm. Maxwell. Funeral leaving house at 2.30.

J. JOHNSTON, N.M

Edward Tinsley Has Resigned

(Canadian Press Despatch.)

TORONTO, Ont., Oct. 30. — Edward Tinsley, for many years superintendent Game and Fisheries, Ontario, has resigned and been succeeded by Donald McDonald, acting Deputy Minister.

First Casualty In U. S. Forces

(Canadian Press Despatch.)

WASHINGTON, October 30. — American expeditionary forces have sustained their first casualty. A lieutenant in the Signal Corps has been badly wounded in the leg by shell splinters.

For The Boys in The Trenches

No one forgets the boys at the front around Christmas time, but it is difficult to select suitable articles that are tasty and nourishing, at the same time not bulky. We can assist you as our stock is complete.

Can Chicken	50c and 75c	Edwards' Condensed Soup	20c
Ox Tongue	45c	Cream Cheese	10c, 15c 30c
Tongue Lunch	55c	Prepared Spaghetti	13c, 15c, 18c 20c
Chili Con Carne	15c	Prepared Soups	15c and 18c
Vienna Sausage	20c	Olives	10c, 13c, 15c, 20, 25c
Corn Beef Hash	30c	Maple Butter	15c
Jellied Veal	50c	In glass	18c and 50c
Pork and Beans	15c, 20c, 25c	Peanut Butter, lb	30c
Sardines	10c, 13c, 15c, 18c 20c, 22c, 27c, 35c	In glass	15c, 20c, 25c, 30c
Lobsters	20c and 30c	Preservel Figs, tins	30c
Lobster Paste	18c	Fruit Cake, in tins	50c & 70c
Potted Meats, tins	9c	Biscuits in special packages, different kinds	15c
Potted Meats, glass	20c, 25c	Elete Biscuits, tins	25c
Paris Pate	13c	Water Ice Biscuits, tin	15c
Oxo	10c and 25c	Christie's Assorted Overseas Biscuits, ready to mail	70c
Steero Cubes	10c and 25c	Pickles in glass	15c to 45c
Bovril	25c, 40c, 70c	Creamed Chicken a la king	70c
Johnston's Fluid Beef, in tins	50c	Pineapples, tin	15c
Boston Brown Bread with Raisins, tin	25c	Mint Tablets, intensely strong tin	20c
Klim (milk powder)	13c & 35c	Pinettes, for throat, chest and lungs	25c
Chocolatta (milk, sugar and Chocolate)	30c & 55c	Chip Beef, tin	25c
Cocoa Milk and Sugar Tablets, per tin	30c	Chip Beef, glass	15c
Reindeer Brand Coffee & Milk	15c & 30c	Salmon, ½ tins	15c and 20c
Reindeer Brand Cocoa and milk	15c and 30c	George Washington Coffee	35c, 60c, $1.00
		Raisins in Packages	15c, 18c
		Dates in packages	15c

If you are sending a glass of marmalade or home-made jam or fruit, place it in the centre of a package of puffed rice or wheat.

All Overseas Parcels should be sent as Early as Possible to reach the Boys at the Front by Xmas

E. F. MASON

Phone 900-901 GROCER 429 George St.

625th Bargain Annex Event

Bargain Annex
Registered

Wednesday, October, 31st, 1917

LEADER. 50c Shepherd Check Dress Goods, Leader Price 34c yard

This ever popular material, that can be made into such useful garments, is on sale Wednesday at the reduced price of 34c yard.. The checks are in three sizes—the material is 40 inches wide, and can be fashioned into dresses for ladies or children. The regular price is 50c yard. Annex price, yard **34c**

Special in Men's Socks

MEN'S 65c HEAVY KHAKI WOOL SOCKS, 49c PAIR — Our overstock lot of men's 65c heavy khaki wool ribbed knit socks. A line that we bought over a year ago and are extra good value at the regular price. Sizes 10, 10½ and 11. Annex price..... pair **49c**

LEADER. 500 yards of Wide Silk Ribbons. Reg. 35c to 75c values. Leader Price 19c yard

The greatest ribbon sale that the Annex has ever offered. Over 500 yards in the assortment— twenty shades, the widths are from five to seven inches wide. All are excellent quality plain and cord silk that sells regularly from 35c to 75c a yard. See windows to-night and come with the first rush on Wednesday morning. Leader price, yard..... **19c**

LEADER-Ladies' $6.00 and $7.00 Trimmed Hats $1.95

A remarkable price reduction on this lot of trimmed hats. You'll find a great variety to select from in felts and velvets. Trimmed with ribbon and feather mounts. The regular stock prices were $6.00 and $7.00. Come early for the best choice. Leader price **$1.95**

SECOND ANNUAL "CLEAR-AWAY" SALE 18c CURTAIN SCRIMS, 12½c YARD — Can be had in white, cream or ecru, full yard wide, and have deep fancy borders. The regular price is 18c yard. Annex price..... yard **12½c**

Winter Undergarments for the Children

A "JUST ARRIVED SHIPMENT" OF CHILDREN'S 25c GREY RIBBED UNDERWEAR, 19c—A new shipment of children's special 25c underwear—good range of sizes, vests and drawers—light grey color in heavy knit rib. Decidedly worth buying your season's supply on Wednesday at, garment **19c**

CHILDREN'S 79c TO 98c FLEECE-LINED SLEEPERS, 69c—"York" knit sleepers —fleece-lined, in grey and pure white. The regular values are 79c to 98c, according to size. All one price at **69c**

SECOND ANNEX "CLEAR - AWAY" SALE LADIES' $1.00 TO $1.50 MIDDIES, 59c—They are presented in twelve different styles — plain white and different colors. They formerly sold for $1.29 and $1.50..... Annex price **59c**

LEADER. Buy 11-4 Canadian Flannelette Blankets at $1.75 pair

The mill price on these flannelette blankets is $2.00 pair, and if bought to-day the retail price would be $2.50. The best Canadian makes in white and grey. All are a full 11/4 size..... Leader price, pair **$1.75**
Also 12/4 size. Regular $2.75. Annex price, pair $2.05

FROM THE STAPLE DEPARTMENT

$2.50 CHINTZ COVERED BED COMFORTERS, $1.95—A new Annex shipment of chintz comforters. Splendid size, 66x72, and a selection of neat Paisley patterns. Regular value $2.50..... Annex price on Wednesday **$1.95**

15c CREAM FLANNELETTE, 10½c YARD—A splendid quality cream flannelette, full 29 inches wide—only three hundred yards to sell, and will not be sold again for less than 15c yard. A positive limit of not more than 10 yards to one customer..... Price, yard **10½c**

20c ST. CLAIR COTTON BATTING, 14c—A clean pure bleach roll, that we are selling for 20c a bunch to our regular stock..... While it lasts at, per bunch **14c**

LEADER. Men's "Overseas" Khaki Coat Sweaters $2.29 each

"Penman Made" men's all-wool khaki coat sweaters, also the same quality in grey with green and olive and brown trimming. Have close button neck and military collars. Sizes 36, 38, 40 and 42. To-day's regular $3.00 value. Leader price..... **$2.29**

LEADER. Ladies' $1.25 Print House Dresses 89c each

A useful, serviceable garment for house wear at a great reduction in price. They are light and medium colored prints of a good quality. Have semi-sailor collars and trimmed with large pearl buttons. Sizes 36 to 42..... Regular $1.25 value. Annex price, each **89c**

The CRESSMAN Company Limited

Help Wanted for the Annex on Wednesday's Apply at Office, 2nd Floor

Montreal Exchange Is Closed

Unofficially Stated Reason Is That a Number of Brokers Are In Danger of Ruin

Canadian Press Despatch:

MONTREAL, Oct. 29.—The Montreal Stock Exchange was not opened as usual this morning. Unofficially it was explained that the Exchange was closed down because a number of brokers are in danger of ruin on account of their heavy holdings and inability to dispose of them in the bad markets of recent days.

The Toronto Stock Exchange also discontinued for half an hour while a meeting was held. Finally trading resumed, both in Toronto and Montreal, when Exchanges had fixed minimum prices similar to those after similar conditions prevailed in 1915.

THE WAR IS NEWS TO HER.

Husband Works Too Hard to Talk, So Wife Isn't Up on Current Events.

BALTIMORE, Md., Oct. 27.—The Women's Liberty Loan Committee of Maryland announced to-day that it had found a woman in Howard County, about twenty-five miles from this city, who had not heard of the Liberty Loan and did not know that the United States was at war with Germany.

The committee reported that the woman was intelligent and was the mother of several small children. She said her husband went to work daily at four o'clock in the morning and was too tired to talk when he came in from the field at six o'clock in the evening. She added that she had not been out of her home except to go to church in five years.

Order Early at Wholesale, Your

Xmas Fruit and Peels

Very, Very Low Prices

New Seeded Raisins, 25 lb. box, wholesale ..... 11½c lb
New Seeded Raisins, 1 lb. packages, ... 4 for 34c
New Currants, 35c lb. (with order) 29c
(New candied Extra Choice Peels)
Orange and Lemon, 40c (with order) 32c lb
Citron Peel, 50c, (with order) ..... 42c lb
1 lb. Mixed Peel, (with order) 35c
(Wholesale)
G. & S. 12 oz. Seeded Raisins 10c
G. & S. 12 oz. Seedless Raisins ....13½c lb
B. of A. 16 oz. seeded Raisins 13c
Bulk, large (with seed) Raisins, 2 for 25c
Soap, wholesale, 25 bars $1.00
Best Bread Flour, (with order) $3.35
Best Pastry Flour (with order)..... $3.35
Bob Long Sweater Coat, $4.50 for.... $3.49
Boys' Penman Sweater Coat, $3.60 for $2.95
Men's Heavy Wool Pants, $4 and $4.50. ..... $2.95
Men's Overalls..... $1.50, $1.75 and $2.00
Red Overstockings (wool) childs' 49c
Red Over Stockings wool (Misses)..... 59c
Red Over Stockings (Women's..... 69c
Boys' Sweater Bargains:
10 lb. Rolled Oats or Cream of Wheat 69c
10 lb. Corn Meal 69c
75c Black Tea in 5 lb. lots..... 59c
60c Black or Green Tea, 5 lb. at 39c
40c Mixed or Green Tea, 5 lb. 32c
30c Mixed or Green Tea, 5 lb. 22c
Buy your Tea Wholesale.

R. C. BRAUND
Corner Park and Albert Sts.

The Fifty-second Annual Sunday School Convention Opened To-day

(Continued from Page Five)

(A)—For Cradle Roll and Beginners' Workers.

Address—The Little Child's World and Conference —"What the Sunday School May Do for Him." Miss Florence Cameron.

(B) For Primary Workers.

Address— "The Primary Child's World" and Conference— "What the Sunday School May Do for Him." Mrs. J. J. Eaton.

(C)—For Junior Workers.

Address—"The Junior World" and Conference—"What the Sunday School May Do for Him." Mrs. Palmer G. Burgess.

10.45—All Elementary Workers United.

Address—Forward Steps in the Elementary Division." Mrs. Mary Foster Bryner.

11.50—Closing.

B. Secondary Division—
Bethany Tabernacle.
Chairman—Rev. O. C. Grey.

8.45—Devotional Period. In charge of Chairman.

9.00—"Soldiers of the Soil."—R. Sidenius.

9.20—"Controlling and Using the Self-Governing Principle." R. A. Waite.

9.50—"Canadian Girls in Training." Miss Mabel Taggart.

10.20— "The Sunday and Mid-week Service; the 'Why' and their Relation." D. H. Wing.

11.00—Division Conference. Leader R. A. Waite.

C—Adult Division—
Auditorium, St. Paul's Presbyterian Church.
Chairman—H. H. Burrows.

8.45—Devotional Period. Conducted by the Chairman, H. H. Burrows.

9.00—"The Present Day Opportunity of the O.A.B.C." Rev. P. K. Dayfoot.

9.30—"The Adult Class and Personal Effort." Rev. C. D. Draper.

10.00— "Adult Class Perplexities." Leader, Rev. E. W. Halpenny.

10.25—Receive Officers' Section from Schoolroom of the Church.

10.30—"Reaching Forty-Seven Millions in Nine Years." J. Shreve Durham.

11.15—"Visitation Questions." H. H. Burrows.

D.—Administration Division—
Schoolroom of St. Paul's Presbyterian church.
Chairman—Wilbur S. Gordon.

8.45—Prayer.

9.00— "Teacher Training; The Old Course, The New; Adjustments." Rev. E. W. Halpenny.

9.45—Missionary Features in Sunday School Session Programme. Rev. H. C. Priest.

10.20—Adjourn to Church Auditorium, joining with Adult Division for Address on Visitation by Mr. Durham.

Wednesday Afternoon.

1.45—Worship in Song. Prof. Excell.

2.00—The Hall of Fame, "Honour to Whom Honour." Conducted by Rev. E. W. Halpenny and Miss Laine.

2.20—"Setting my School to Work to Win." Rev. C. D. Draper.

2.50— "Religious Education, its Scope." Rev. J. C. Robertson.

3.20—"How Much Owest Thou?" E. W. Halpenny.

4.15—Our Annual Glimpse of the International Field. R. A. Waite.

5.00—Adjourn.

LIVE STOCK MARKET

TORONTO, Oct. 30. — Receipts: Cattle, 861; calves, 112; hogs, 80; sheep 442. Choice export cattle $10.75 to $12.00; choice butcher, $10.00 to $10.50; medium, $8 to $8.75; choice butcher cows, $8.25 to $9; medium, $7.50 go $8; feding steers, $8 to $10; choice stockers, $8 to $8.75; ewes, $10.50 to $13; lambs, $16.50 to $16.75, hogs fed and watered, $16.50; calves, $7.00 to $15.00.

WEDDING BELLS

MILLER—KELLY.

The marriage is announced at Niagara Falls, of Miss Annie G. Kelly, of Havelock, to Mr. Fred Lloyd Miller, of that city. The ceremony was performed on October 27th by the Rev. R. C. Gray, of Niagara Falls.

OBITUARY

WM. MAXWELL.

William Maxwell, 708 Concession street, died last night from pneumonia, after an illness of one week's duration. He was born in Fermanagh County, Ireland, 55 years ago, and came to Canada when a young man, settling in East City, in 1889. In religion he was a member of the Church of England, and was an active member of the Orange Society practically all his life, having joined the Order in Ireland.

He is survived by three daughters, Mrs. H. Starr, Mrs. Oliver Green, and Miss Lizzie, all of this city, and one son, Noble Maxwell, at home.

The funeral will take place to-morrow afternoon to the Little Lake Cemetery, at 2.30, Rev. Mr. White officiating.

JOHN WILLIAM HOBSON.

John William Hobson, Lot 3, Concession 4, Smith, died suddenly this morning, aged forty-six. He had been ailing for some time, but his death was quite unexpected. He leaves his wife and one son, Jack, at home.

The funeral will take place to-morrow afternoon to the Little Lake Cemetery at 1.30.

NORMAN WILSON.

The news of the sudden death of Mr. Norman Wilson, of Burleigh, Ont., on Thursday, 11th October, was heard with sorrow by a large community that has known him for years, and great sympathy for his family will be felt throughout the country, of which he was a popular citizen. He was forty-six years of age, and leaves to mourn his loss his wife and five children.

The funeral took place on the following Sunday from his home in Burleigh to the Anglican Cemetery at Apsley. Rev. Mr. Robbins, of Young's Point, officiated. The pallbearers were three brothers, namely, Messrs. Bert and Thomas, of London, and Edward, of Buffalo; three brothers-in-law, Messrs. Neil, Archie, and Dan. Whitmore, of Chandos. Two of his uncles, Mr. George Bedford, of Sarnia, and Mr. Alfred Bedford, from London, were present.

JOHN PRITCHARD.

A well known and highly respected resident of Cavan Township passed away last evening in the person of John Pritchard. The deceased, who was seventy-seven years of age, has been seriously ill for upwards of two months and his death was not unexpected. One son, William, and two grandchildren, survive, also two brothers, Joseph of Kinmount, and Stewart of Toronto. His wife predeceased him some years ago. The late Mr. Pritchard was born in Cavan Township, and together with his father, helped to cut the present homestead out of the forest. In his youthful days he was associated with the early pioneers, and on one occasion fought a hand-to-hand battle with a bear on the front of the present Pritchard homestead. His demise removes another link with the past history of the township.

The funeral will take place to-morrow, Wednesday, from the family residence, 10th Concession of Cavan Township to the Presbyterian cemetery. The late Mr. Pritchard was an elder of the Presbyterian Church for a number of years.

DENTAL.

Dr. McKenty, Dentist, 370 George street, on the ground floor, first door north of Peterborough Hardware Co. Nitrous oxide and oxygen administered for painless operations.

Win-the-War League Meeting This Evening

Three Well Known Speakers Will Deliver Addresses

The attention of the public is again called to the meeting under the auspices of the Win-the-War League in Victoria Hall to-night, called to consider the political crisis. The speakers will be Col. McCulough, of Hamilton, Mr. Ben Gould, of Toronto, and Mrs. Hamilton, president of the Equal Suffrage League, who will announce the results of yesterday's audience with Premier Borden. The meeting will commence at 8 o'clock.

Fall Assizes Opened To-day

Mr. Justice Latchford is Presiding —True Bill Against Les Phalen

The Fall Assizes opened this afternoon with Mr. Justice Latchford presiding. The only criminal case on the docket is that of rape charged against Leo. Phalen. Mr. G. N. Gordon is appearing for the accused, and Mr. W. J. McWhinney, K.C., of Toronto, for the Crown. The case of the King versus Alice Douglas, of Westwood, was dismissed when Crown Attorney Hatton reported a lack of evidence. One civil case, which was to have been heard was adjourned at the request of counsel appearing for the litigants. The action was instituted by the Bank of Ottawa against G. L. Hay and W. S. Davidson to recover a loan made to the Rapid Tool Company.

The Grand Jury brought in a true bill against Leo Phalen.

Von Hertling Is Chancellor

Bavarian Prime Minister Succeeds Michaelis

AMSTERDAM, Oct. 30. — British Admiralty per Wireless Press.—Count George Von Hertling, Bavarian Prime Minister, has been appointed Imperial German Chancellor. Former Chancellor Michaelis has been named Prime Minister of Prussia.

Canadians Only 400 Yards From Passchendaele

(Canadian Press Despatch.)

BRITISH FRONT IN BELGIUM, Oct. 30.—At an early hour to-day the Canadians had taken a stand in the neighbourhood of the famous Crest Farm only four hundred yards from the heart of the town of Passchendaele.

Troops from overseas fought their way along Bellevue Spur for several hundred yards and repulsed heavy counter attacks from Mosselmarkt. German machine guns which had just been captured at Crest Farm were used in repulsing the counter attack. North of Passechendaele the attackers are close to the town of Goeberg.

Normalites Entertained

On Friday evening last St. Peter's Sodality entertained the Normalites at a Progressive Euchre, in the card room of St. Alphonsus Lyceum. Miss Margaret Boland won the prize. About seventy young ladies were present, and a very pleasant evening was spent, after which refreshments were served. During the evening a well rendered musical programme was furnished by the Misses Doris, Hurley, Delaire, Carveth and Leahy.

New Skin Peeler In Great Demand

Since the discovery that mercolized wax posseses remarkable absorbant powers when applied to the skin, the demand for it as a complexion renewer has been tremendous. Druggists in every section report sales as far exceeding those of anything similar they have had on their shelves.

Ordinary mercerized wax gently peels off the devitalized cuticle, in minute particles, so that the user gradually loses her old worn-out complexion, the more youthful under-skin taking its place. Cutaneous eruptions, blotches, moth patches, liver spots and freckles are of course removed at the same time. As the wax is entirely harmless, and easy to use, women all over the country are purchasing it in original packages and using it to quickly rejuvenate their complexions. The wax is applied the same as cold cream, allowed to remain on over night, then washed off with warm water.

DONATIONS TO SERBIAN FUND ACKNOWLEDGED

The local committee begs to acknowledge, with thanks, the following subscriptions to the Serbian Relief Fund:

Previously acknowledged	$719.00
D. Walker	5.00
R. G. Northcott	2.00
W. H. Hill	10.00
Mrs. Paul	5.00
57th Regiment Chap., I.O.D.E.	25.00
Total to date	$766.00

Further subscriptions may be sent to the undersigned, in care of the Canadian Bank of Commerce.

W. H. DUNSFORD,
Treasurer.

We Can't Tie The Knot, But

—We do not hesitate to say that our assortment of engagement and wedding rings ranks among the finest, and the prices most reasonable.

We also issue Marriage Licenses which may be procured at the store by telephone.

SCHNEIDER'S
JEWELLERS
367 George Next Turnbull's
Marriage Licenses Issued

Give! Give! Give!

+

$20,000.00 is needed by the Peterborough Branch of the Canadian Red Cross. This is almost double the amount collected by the Campaign last year. More contributions are required and all those who can increase their Subscriptions over last year are urged to do it.

DO ALL YOU CAN FOR THE FUND WHEN THE CANVASSER IN YOUR DISTRICT CALLS ON YOU

FURS

Of Quality, Style and Reliability. A splendid assortment here, comprising the most wanted skins fashioned in the approved models featured just now-Wolf Black and natural Hudson Seal Fox etc.

W. E. LECH Manufacturing Furrier and Hatter
366 GEORGE STREET NEAR SIMCOE ST

Store Opens at 8:30 a.m.
Store Closes at 6:00 p.m.

TURNBULL'S

"Everybody's Going to the Big Store"

DO YOUR BIT!
Give to the Red Cross and Help our Prisoners of War.
Today and Tomorrow

Wednesday and Thursday Bargains

The Phenomenal Success of Our Sales is Due to their Values

"Wonderful Values" will be your verdict after you look over these Bargains at give away prices. Every Department comes to the front with exceptional money-saving items. Shrewd people will improve the opportunity by doing their shopping Wednesday and Thursday.

Prices speak louder than words. Read the items below carefully and come Tomorrow or Thursday and make your selection with the assurance that you will make a guaranteed saving on every penny spent.

White Flannelette, 11 yards for $1.00

A fine pure Flannelette, American made, smooth, soft finish. Regularly sold for 15c yd. Wednesday and Thursday, 11 Yds. for $1.00 (Main Floor).

Flannelette Blankets 1.59 per pair

10/4 size, white only, with pink or blue border. Good reliable make. Regular $2.25 pair. But for Wednesday and Thursday only pair ..... $1.59 (Main Floor)

Women's Corsets 49c PAIR

Clean up of lines discontinued. All made of excellent quality white coutil. The price is away less than half on some. Wednesday and Thursday, pair ..... 49c (Main Floor)

Kiddies Dresses 89c each

A clear-out of Dresses, worth up to $2.00. Materials of voile, pique, gingham, etc. For Wednesday and Thursday Bargains, only, each 89c (Main Floor).

Kid Gloves 89c pr.

Black only, in sizes 5¾, 6 and 6¼. Tan in 6¾, 7 and 7¼. The prudent shopper will take advantage of this sale of $2.00 gloves. Wednesday and Thursday only, pair (Main Floor)..... 89c

TO $25 AFTERNOON & EVENING DRESSES, $12.90

A sale of a limited number of choice afternoon and evening dresses in taffeta, messaline, and crepe de chine. In colors of green, brown, black, navy and white. An extraordinary offering for those who are fortunate enough to secure one. Were up to $25.00. But Wednesday and Thursday for $12.90

$10 Raincoats, Wed'y and Thursd'y at $8.50

Best quality of cashmere finish fabric, full cut with wide belts. Colors of fawn and olive. Regular $10.00. Wednesday and Thursday Bargains, each..... $8.50

KIMONAS—Of black, grey, mauve, wrapperette, with colored designs. Regular to $1.48. Wednesday and Thursday 89c

Cashmere Hose 50c pair

Ladies' Fine Black Cashmere Hose, in sizes of 8½ to 10. These hose worth to-day $1.00 pair, but Wednesday and Thursday we offer them for half this. Per pair ..... 50c (Main Floor).

Cashmere Socks 2 pair for 49c

Finest quality Black Cashmere. All sizes. Every man in the city should welcome this sale. Regular 35c line. Wednesday and Thursday Bargains .... 2 Pair for 49c (Main Floor).

6 Bargains in Curtain Materials

BARGAIN NO. 1
SWISS CURTAIN NET — We have 4 pieces of White Swiss Curtain Net to dispose of at a low price. A neat border design on each side, finished with a strong colbert edge. 36 inches wide. A Bargain. Reg. 35c and 40c. Wednesday and Thursday, yard 18c

BARGAIN NO. 2
SCOTCH MADRAS MUSLIN—Several pieces of finely woven Scotch Madras Muslin, with beautiful all-over and Conventional designs, in cream and white. 36 to 42 inches wide. Reg. 40c. Wednesday and hursday, yd. 28c

BARGAIN NO. 3
NOTTINGHAM CURTAIN NET—A splendid range of good strong Nottingham Nets, purchased from a special factory some time ago before the advances. Made of superior quality cotton and evenly woven meshes. 36 to 45 ins. wide. Reg. 30c. Wednesday and Thursday, yard 18½c

BARGAIN NO. 4
WINDOW SHADES — 100 Oil Opaque Shades, made of best quality cotton and high-grade oils. Will stand exposure and sun rays. Trimmed with neat insertion, in cream, green or white. 37 x 72. Complete with trimmings. Reg. 90c. Wednesday and Thursday, each 73c

BARGAIN NO. 5
PRINTED SCRIMS — 175 Yards of Best Printed Scrims will be put on sale. They come in beautiful colour effect borders, on a nice quality of scrim; also there are a few plain colour with fancy border on both edges. 36 inches wide. Reg. 25c. Wednesday and Thursday, yard 17½c

BARGAIN NO. 6
LACE CURTAINS — Reg. $2.75. Wednesday and Thursday, pair $2.19
Reg. $1.50. Wednesday and Thursday, pair $1.19
Reg. $1.00. Wednesday and Thursday, pair 69c

Ladies' Underwear Vests 23 Cents

Clean up of Ladies' Summer Vests. Reg. 39c. Wednesday and Thursday 23c
DRAWERS, 21c
Odd lines Ladies' Summer Drawers. Reg. 29c. Wednesday and Thursday .. 21c (Main Floor).

Factory Cotton 9 Yards for $1

Fine quality of Factory Cotton. Free from specks or dressing. Extraordinary Bargain Wednesday and Thursday, 9 Yards for $1.00
Striped Flannelette, extra heavy, light or dark stripes. Yard wide. Reg. 28c.
5 Yards for $1.00

Factory Yarn $1.09 lb.

Two and three-ply; in the colours that are most wanted; quality is well tested; all wool. Worth to-day $1.75 lb. Wednesday and Thursday, lb. ..... $1.09 (Main Floor).

Tablecloths $1.45 each

Five patterns, border all round. 1¾ yds. square. Regular $1.75. Wednesday and Thursday, each .. $1.45
Traycloths, 6 patterns, 14 x 20 inches. Regular 35c. Wednesday and Thursday. (Main Floor). 23c

Cups & Saucers 7c

Plain white semi-porcelain —heavy weight. Regular $1.75 dozen. Wednesday and Thursday, cup and saucer for 7c
PLATES — To match above. Regular 15c... 7c
(Basement)

Tumblers 42c DOZ.

Heavy weight good glass tumblers, plain top, optic bottom. Regular 75c dozen Wednesday and Thursday only, dozen..... 42c
(Limit of 3 dozen to a customer.)
(Basement)

Corduroy Velvet 48c Yard

Colours of brown, green, navy, old rose, Alice blue. Extra fine quality. 27 ins. wide. Reg. 75c. Wednesday and Thursday, yard .. 48c
(Main Floor).

Four Items of Interest in Towelling Lines, etc.

GUEST TOWELLING—All linen, stripes, borders and floral designs. 10 patterns to choose from. Reg. 50c quality. Wednesday and Thursday, yard 39c

HONEYCOMB QUILTS — Good medium size. Reg. $1.69 quality. Wednesday and Thursday, each .. $1.39

LINEN HUCK TOWELS — 18 x 36 inches. Hemmed ends. Worth up to 50c. Wednesday and Thursday, pair 48c

DRESSER COVERS—16 x 48 ins. Lace borders. 75c quality. Wednesday and Thursday, each 59c

Basement Bargains for Next 2 Days Just a Few Mentioned of Many

Coal Hods	59c & 75c	Plain White Soup Plates	8c
Fire Shovels	10c, 15c, 25c	Garbage Pails,	99c, $1.50, & $1.75
Ash Sifters	30c	Baby Plates	25c
Electric Irons	$3.90	Granite Tea Kettles	$1.58
Steel Frying Pans	45c	Bread Boards	18c
Carts	15c & 25c	Carpet Beaters	15c
Electric Lamps, 25 watts	37c		
Oval Dish Pans	$1.17		

Support the Red Cross campaign by giving liberally Today and Tomorrow.

TURNBULLS
"Everybody's Going to the Big Store"

An Extra Blanket or two is a good preserver of comfort. See our Display on Fifth Floor.

TO RAISE PATRIOTIC FUND FOR NEXT YEAR BY TAXATION METHOD

Deputation Will Wait Upon the City Council Shortly and Suggest That Means of Providing the Sum Required.

G. W. V. A. MEMBERS

A deputation from the Peterborough branch of the Canadian Patriotic Fund will shortly wait upon the City Council and suggest to that body the consideration of the question of providing the money required to carry on the work of the Fund for next year by taxation.

The matter was thoroughly discussed at the adjourned quarterly meeting of the Fund last evening. Advices from the head office of the Patriotic Fund were to the effect that the same methods of raising the necessary money as used last year, i.e., voluntary contributions or municipal taxation were being generally adopted.

It was the unanimous opinion of the members present that in view of the calls for the British Red Cross, the Canadian Red Cross, and other objects it would not be feasible to attempt to raise the $60,000 required from Peterborough by voluntary subscriptions. As citizens, the members of the Fund Committee were equally convinced that the raising of the required funds by the issuing of debentures, as was done for this year, was an expensive method that should not be repeated. It was felt that all things considered, the most satisfactory way would be to have the amount required provided for by next year's taxation, and the City Council will be asked to consider the advisability of adopting that course.

War Veteran Members.

Last night's meeting decided to elect two representatives of the Peterborough branch of the Great War Veterans' Association as members of the Relief Committee, and the Great War Veterans' Association will be asked to select the two men they desire to act in that capacity. It was the opinion of the members of the Fund that it would be advantageous to have the Veterans directly represented on the committee.

LT.-COL. GLEN CAMPBELL,
A picturesque figure in public life of Canada, whose death in France has been reported.

Charity Board Pass Accounts

Meeting Was Held Last Evening Monthly Statement

The Central Charity Board met last evening and passed the following accounts:

Allison's	$ 6.00
D. Belleghem	5.00
P. Connal & Son	10.00
Dawson Bros.	15.00
B. Heard	18.00
R. Hicks Company	13.75
F. W. Miller	1.20
T. B. Maniece	13.00
Mitchell's Grocery	12.00
Pet. Protestant Home	163.55
E. Puttick	15.00
Porter S. White	18.00
Alex. Fife	15.00
Mrs. Dunsford	12.00
J. J. Cocks	10.00

Monthly Statement.

Following is the regular monthly statement:

	Since Last Meeting.	During 1917.
Groceries	$120.00	$1036.43
Fuel	39.37	466.97
Tickets	1.20	11.35
Homes and Sundry	147.25	2920.17
Total	$307.82	3834.92

$4,000,000 For Clean Amusement For The Sammies

Special to the Toronto Star:

(By George Martin.)

WASHINGTON, Oct. 30.—The sum of four million dollars is needed to drive the devil away from American soldiers in training and keep him away. To get a war camp community service the War and Navy Commission on Training Camp Activities, will go before the people of the United States next week and ask for it. The idea is to spend this money putting up a "no admittance" sign for his satanic majesty in all towns surrounding ninety training camps in this country. The old boy has already been discovered to have declared war on the side of the Kaiser. The Government, seeing signs of the cloven hoof in certain quarters, is determined to stamp them out.

"We must," said Secretary of War Baker, commending the plan, "send our boys home with no more scares than these received in honourable warfare. This can be done only by offering wholesome inducements for the successful competition of good with evil. It is to this end that the community will spend the four million dollars establishing places of clean amusement and sports in cities near camps, and in educating the public to take soldiers into their clubs and homes and make them welcome."

"It's Confidence That Does It"

To Send Overseas

Handy Christmas Boxes of Assorted Fruit Cake for the soldiers, real practical gifts, such as—

Christie's daintily Baked Fruit Cake, Sultana Cake, and Cherry Cake, in tin boxes.

Walnuts, Brazils, Paper Shelled Pecans, in pound boxes, etc.

Together with a good variety of other relishes, ready for mailing. "Do your bit."

Porter S. White Co.
334 Georgie Street

STOMACH MEDICINES ARE DANGEROUS

DOCTORS NOW ADVISE MAGNESIA

Just how dangerous it is to indiscriminately dose the stomach with drugs and medicines is often not realized until too late. It seems so simple to swallow a dose of some special mixture or take tablets of soda, pepsin, bismuth, etc., after meals, and the folly of this drugging is not apparent until, perhaps years afterward, when it is found that gastric ulcers have almost eaten their way through the stomach walls. Regrets are then unavailing; it is in the early stages when indigestion, dyspepsia, heartburn, flatulence, etc., indicates excessive acidity of the stomach and fermentation of food contents that precaution should be taken. Drugs and medicines are unsuitable and often dangerous—they have little or no influence upon the harmful acid, and that is why doctors are discarding them and advising sufferers from indigestion and stomach trouble to get rid of the dangerous acid and keep the food contents bland and sweet by taking a little pure bisurated magnesia instead. Bisurated Magnesia is an absolutely pure anti-acid which can be readily obtained from any drug store. It is absolutely harmless, is practically tasteless and a teaspoonful taken in a little warm or cold water after meals, will usually be found quite sufficient to instantly neutralize excessive acidity of the stomach, and prevent all possibility of the food fermenting.

Advocates The Appointment Of A Controller

Sir Adam Beck Brings This Question to Attention of Dominion Government

(Special to The Toronto Star and The Peterborough Examiner.)

OTTAWA, Oct. 30. — That a controller be appointed by the Dominion Government under the War Measures Act to regulate and govern the whole question of production and expert of power in Ontario, was urged by Sir Adam Beck on behalf of the Ontario Government, the Hydro-Electric and the various municipalities interested to-day. The Government members present were Hon. Messrs. Rowell, Reid, Foster, Mewburn and Robertson. Representatives of the power companies were also present. The matter will be further discussed this afternoon. But Sir Adam Beck expressed the hope at noon to-day, that the request would be acceded to. Sir Henry Drayton, who has gone into the whole question was present at the discussion, and gave his views to the gathering. Sir Adam strongly advocated egective government control of the power situation, giving primary consideration to the needs of the munition business, so that the Hydro could meet its obligations. The attitude of the Government was generally that the largest possible production of power could be secured from existing plans, and that industries supplying essential war supplies should have adequate power for the operation of their plants. It was the desire that necessary public utilities should not be interfered with in any manner.

DENMARK SENDS GERMANY MORE MEAT THAN EVER

SLAUGHTER OF CATTLE AND SWINE DUE TO FODDER SHORTAGE SWELLS EXPORTS.

COPENHAGEN, Oct. 30.— Danish officials are reticient concerning the recent American statement in regard to embargo policies. Responsible authorities decline to discuss the subject, while negotiations in Washington are pending, but express the hope that the Danish commercial delegates may succeed in making some arrangements with the United States.

The newspapers published the American statement more or less fully, but have shown more or less restraint in discussing the subject, manifesting their opinion for the most part only by occasional headlines over Washington despatches.

In the business world, however, the opinion is expressed freely that Denmark must and will maintain its export trade so long as possible. The pressure of the agrarian classes to continue the export trade of farm products, of course, is also strong. The urban population, which is beginning to feel the pinch in obtaining pork, butter and lard, is steadily growing more insistent upon some restrictions which will insure for them an adequate supply of such food products at prices within ther reach.

The government has just effected an arrangement with the butter producers and dealers, reserving approximately 1,000,000 pounds of butter for sale to the population weekly at a price of two crowns a pound. The government will pay the difference between this and the market price, which is twenty to twenty-five per cent. higher. This arrangement, however, is recognized as being merely temporary until a rationing system for butter, lard and pork is put into effect, probably December 1.

The slaughter of cattle and pigs owing to the lack of fodder, is proceeding at an increased rate. It has resulted not only in maintaining the former export of such meat to Germany, but even in augmenting it somewhat.

As regards the cattle and meat exports to her Scandinavian neighbours particularly Norway, they also have increased owing to the surplus cattle thrown upon the market by the fodder situation, but this increase, as regards both Germany and Scandinavia, will be only temporary, and will disappear automatically when the reduction of the stock of cattle is accomplished.

A despatch from Odense, the centre of the meat industry, says that the number of swine being slaughtered weekly is more than double that of a few weeks ago. The meat exporters expect that the total of exports will be maintained.

TO THE ELEGIBLE
YOUNG MEN
OF PETERBORO

If you are a Category "A" man you can enlist in the ROYAL FLYING CORPS, and have your name dropped from the draft.

THE
FLYING CORPS

Is one of the highest branches of the Service, and young men between the ages of 18 and 30 of good habits, with a high school education, and physically fit, should make immediate application.

RECRUITS will be given a SIX-WEEKS' COURSE in TORONTO before leaving for Texas to complete course.

For all particulars apply to the following SUB-COMMITTEE of the ROYAL FLYING CORPS, upon whose recommendation you will be accepted if you pass the physical test:

G. H. LOGIE, Chairman, at Bank of Nova Scotia.
C. G. GRAHAM, Secretary, at the Empress Hotel.
ROLAND DENNE and JAMES LYNCH, Druggist.

BUNCH OF PETERBORO' HOCKEY PLAYERS ARE NOW WITH SARNIA

The Toronto Star has the following interesting hockey gossip in which the names of a number of Peterborough players are mentioned. Joe Dwyer, Grover Halpin, Lornie Rose and Frank Montgomery, all of whose homes are here, are now residing in Sarnia. The Star says:

Sarnia has an abundance of material for a good intermediate O.H.A. team this season. Joe Dwyer, the last year goal-tender, will be in the Sarnia nets again, while William McCart will very likely hold down a position on the defence. Halpin, who played on the team when Sarnia won the championship in the intermediate, is back again from Peterborough, also Rose, who played in 1916. Schumaker, the former London and Toronto player, will be out with the blue and white. Jack Adams, the Peterborough man of last year, is now in Sarnia. Jim Granary and "T." Hilman will also be on hand. Jack Adams was the star of the post-season senior series here with St. Patricks last winter.

Armstrong, the crack centre player of last year's 247th team of Peterborough, is still in khaki, but is now located at Ottawa. The Peterborough team is well broken up.

The Whitby intermediate O. H. A. team will be greatly crippled this season through the los sof Charlie and Arthur Blanchard, who are now living at Oshawa. According to Sheriff Paxton, Bunting, the Pickering boy who figured on the Whitby team last season, will not be available. He enlisted some time ago. "Dinner" Smith, the veteran, and Ald. Watson are about all of the old guard remaining.

Sarnia has lost the services of an enthusiastic officer of their hockey club in Jimmy Brady, the former Argonaut left wing. Jim is now residing in this city, having gone into business here.

Hamilton's Prospects.

Hamilton, Oct. 25.—Manager Harry Brown of the Detroit Hockey Club is sending out information to the effect that Hamilton Rowing Club will open the season in the City of Straits in a series of games. It is extremely doubtful if there will be an intermediate O.H.A. team here at all this winter. Billy Coir and Harry Reid, two of the mainstays of last year's intermediate champions, are now overseas. Billy Boyd and Alex. Murray will leave shortly to undergo training in the Royal Aviation Corps, and Grant McEwen says he has played his last hockey game. That leaves only Goalkeeper Frank Sloan, Leo Reise, and Harold Parker, and there is not sufficient material available to plug up the gaps. It certainly dosn't look like a rosy hockey season, as far as Hamilton is concerned. It would not be so bad, if the hockey stars who are enlisting remained in Hamilton during the winter, but Boyd and Murray will probably go to Texas for training.

Military News

(Continued from Page Five)

Category C	2
Category E	1

The majority of the candidates examined were farmers although a number of city men managed to obtain an appearance before the doctors by reason of having registered towards the end of last week.

An analysis of the figures up to and including last night's session show that 1215 men had been examined 734 being placed in A category. That is to say 60 per cent. of the candidates examined here have been marked fit for the firing line. The total rejections formed 27 per cent. of the candidates examined.

Mrs. W. T. Hawthorne, 485 Aylmer Street, has received a letter from her husband, Bombardier W. T. Hawthorne, of the 33rd Battery, stating that he has been gassed and invalided to England. Bombardier Hawthorne received a dose of the new German gas, and as a result his body is badly blistered. He is now in the Military Hospital, Barry Road, Hampton. Bombardier Hawthorne has been at the Front for a long time, and was on the casualty list before being wounded in the leg.

An order from Ottawa yesterday declares voluntary enlistment at an end absolutely as far as men in Class One of the Military Service Act are concerned. The order is as follows:

"No man in Class I. is to be enlisted or attested as a volunteer, inasmuch as by Proclamation issued by the Minister of Justice under the Military Service Act, on the 12th of October, 1917, men of that class are soldiers in virtue of the Act."

Any Combatant Unit.

Any man in Class I. who is willing to report for duty, before being ordered to do so by the registrar or deputy registrar under the Act, may be allowed to join any combatant (but not a non-combatant) unit, which is not up to is authorized establishment, and is still authorized to recruit under the following conditions:

(a) That he has been examined by the Medical Board, and been categorised as "A."

(b) That he produce a counterfoil of his report for service as proof that he has complied with the law.

(c) That he produce a certificate from his employer, if any, stating that the latter has not lodged, and does not intend to lodge, a claim for the man's exemption on the ground of national interest.

Inasmuch as no man in Class I. is to be accepted unless he is categorised as "A," necessary reinforcements for non-combatant units must be obtained by voluntary enlistment of men not coming within that class.

Voluntary enlistment of men not in Class I., as specified in the Military Service Act, 1917, may be continued in any unit of any combatant or non-combatant branch of the service under conditions heretofore obtaining, provided the unit be not up to its establishment, and be still authorised to recruit. Such men will be attested in the usual way.

The complete list of military representatives for Peterborough County to assist in the administration of the Military Service Act have been announced from Kingston. Some of these have already been published. Here is the whole list:

Apsley—Capt. G. R. Browning.
Norwood—Lieut. T. W. Quinn.
Warsaw—D. D. F. Laurie.
Lakefield—Lieut. Russell M. Dick.
Havelock—Capt. F. H. Stewart.
Peterborough—Lieut.-Colonel E. B. Clegg, Lieut. J. J. Duffus.
Keene—Major R. R. Watt.
Centreville—Fred Long.
Hall's Bridge—Lieut. F. de H. Cunningham.
Bridgenorth—Lieut. J. A. McNabb.

A wire from Halifax announces the arrival of a number of Peterborough soldiers, including J. E. Brady, F. E. Dainton, and C. J. McCauley.

ORDER YOUR FISH

Either To-night or To-morrow morning so you will be able to have it for dinner.

Salmon Trout — White Fish
Halibut Steak — Suckers
Salmon Steak — Pickerel
Pike — Mackerel
Fresh Cod and Haddocks

Phone 1105 OR CALL AT
466 George St.
J. STEINBERG

AS CHARLIE SAYS:

Thousands of demi-tasses to-day would be insipid without an ARABELA Cigar.

The 4-for-a-quarter cigar.

Scales & Roberts Limited
Toronto

Music & Drama

MARKS BROTHERS.

Marks Brothers' Dramatic Company, with the favourite May Bell Marks and a well-balanced company, opened a week's engagement at the Grand Opera House last night with an effective stage presentation of the melo-drama, "Was She to Blame?"

The well-known stock company has a host of friends in Peterborough, and the probabilities are for a big week's business. Clever specialities are introduced between acts, and there are no dull waits.

BRITISH COLUMBIA SHINGLES.

British Columbia cedar shingles makes the best roof, last longest, look best, and cost no more. Estimates given. Fred H. Rowan, McGill street, Peterborough. 'Phone 851. dtf-151

Voice of The People

Correspondence under this heading containing or involving attacks on individuals, or violent or extreme statements, must, to secure insertion, be signed with which thus assumes the responsibility.

To the Editor.

Dear Sir,—I noticed in Saturday's Examiner a statement by Mr. Hughson Johnston, President Protestan Federation, that there are 18,000 Protestants in this city. Well, if so, hats off to the minority of 4,000 Catholics for what they have accomplished in this city, which is easily discernable. My advice to Mr. Johnston is to study statistics; and cobbler, stick to your last.

FAIR PLAY.

Editor of the Examiner.

25 Alfred Street,
St. Leonards,
Hastings, England.

Sir,—I can always hear, and see in your paper, about us coming home. None would be more pleased than I. Can you or some of thore people who talk so much about it tell us how to get there? We cannot live, let alone save a passage. Tea at 4s. a pound, bacon at 3s., butter ditto., and I my add, when we get it. You bet we would be glad of the chance. What seems most unfair to me is, two women in this street, whose husbands joined the third contingent, and no children, get as much as I do, with four children, whose ages run from eight to thirteen. Of course, they are having a good time, whilst we are just hanging on. We are not living. A relish for a meal is out of the question. If we get enough to eat, which we do not, we are lucky. I was in a bad raid, and I and two of my children were pretty bad after. I wrote to the paymaster for help, but could get none, and so had to apply to the church here. They had a woman living with them who had over £2 10s. a week, with no children. So I with four must be getting at least £3. They would scarcely believe that I only get the same as she. They take a lot of convincing. Now, don't you think it humiliating to have to ask help when one's husband has been up since 1914? I have never bothered anyone much, and I have been here nearly three years, but one cannot help air raids and sickness, and I think it only natural I should want to be near my husband, who is here in England disabled. I don't see him very often, still I see him sometimes, which I could not do if I were home. And three years is a long time, you know. I really do think something might be done for us here. We have never had patriotic money. I have been here since November, 1914. Hoping the Government will hurry up and raise our money, then perhaps Canada may come in sight. —Yours respectfully,

1st Contingent's Wife.

Editor of the Examiner.

Sir,—Now that Conscription and H. C. of L. are the most discussed topics of the day, I would like to butt in with a few remarks. Now, I have it on good authority that some bank managers and railway superintendents are going to ask for exemption for some of their staff—and they have passed A2. The working man has no plea to put up, and consequently will have still to do the fighting for these slackers—for they are nothing else, and yellow as a lemon. They are not at all necessary in their positions, for if it had to be done, a manager could act as his own accountant and thus do his bit, and a railway clerk's job is not hard to fill; and if either of them would come across with the wages, they can get the men and women, who are not eligible for service, to perform the duties; and there will be great dissatisfaction among the workers, who know that the men in authority favour the big interests. Another point is the unreasonable rents that landlords are asking for cold storage dwellings; and if the Government puts the Patriotic Fund on the tax basis, then the rent goes up again, and the worker pays it, and the landlord does not. Some of our real estate men are going to owners and telling them they can get them more rent for the houses people are living in now than they are getting. Is not this a species of graft on the part of landlords and real estate men? The late Government never thought about the working man in any way, only for his vote, or they would do as the British Government did—prohibit them from raising the rent during war time. Some men are getting rents for houses thrown together that will pay them their full value in about six years. Trusting you can allow space for these few lines, as your paper is always open to the public.—Yours truly,

A Working Man.

OUR PUBLIC LIBRARY

To the Editor of The Examiner.

Dear Sir,—The recent appeal of Mr. DelaFosse for our Public Library is worthy of extended consideration. There is probably no greater asset than a first-class Free Public Library and administrative staff for building up an intelligent and vigorous citizenship. There is no better way of educating a people than by giving opportunities for extending the knowledge its individual units possess.

If it can be truly said that opportunity makes the thief, the drunkard, the youthful pool room and cigarette habitue, the social and political moral degenerates and their necessarily attendant associated evils, then it is equally true to say that opportunities for extended education make for better citizens and the reduction of those evils.

Readers of our Public Library cannot have failed to notice the marked improvement in the class of literature and books on general subjects which have been added to the library shelves of late, and our thanks are due to those responsible for this; the demand for inferior works will diminish as the opportunities for seeing, reading and understanding better material arises.

The writer would personally make an appeal to our City Fathers for a grant, or a portion of the annual grant, on behalf of our musical students and citizens, and takes this occasion to make the suggestion that musical scores be added to our Library, both in the lending and reference departments. We possess a rich heritage of musical compositions—the accumulated legacies of centuries, and beyond the dreams of those devotees who have in the past literally given their lives in the service of the art of song and musical writings, generally, and which we do not sufficiently appreciate when building up the stores of our Public Libraries. There must be many in our midst who can reap pleasure and intellectual profit from the perusal of the musical scores of favourite themes. Thomas Carlyle's advice that the "university of to-day is a library of books," applies equally to music and its kindred arts.

Yours very truly,
W. H. PRETTY.

141 Hunter Street, East,
Peterborough, Oct. 29, 1917.

To the Editor of The Examiner.

Sir,—One of the blessings of democratic government rule is the right it gives to men and women to be as foolish as they wish, when they wish, how they wish. When we were under the rule of autocratic government we had to do as we were told, and ask no questions. If we asked any impertinent questions they had a very effectual way of answering them; they cut off the head of the enquirer for truth, and so disposed of both question and questioner at one fell swoop. Now, all is changed, and we can do most as we please; our heads still remain on our shoulders. We can behave as foolish as we please, that is our right as reasonable creatures in a free country to be as ridiculous as we wish. This is the explanation of this so-called Win-the-War Committee in Peterborough. They have taken advantage of their right to be ridiculous, and have certainly given the limit in that line. Why else have they butted in to teach the people of Peterborough and the two political parties here, how they ought to behave over a candidate for the Union Government. They do not think the two great parties here can be trusted to manage their own affairs properly, so they set out to show them what to do. The members of the Liberal party here are just as loyal, just as patriotic and just as anxious to win the war as the so-called Win-the-war committee, and the same is true of the Conservative party. Why then, does the Win-the-war committee bother itself in the matter at all? The members of the two parties here are in earnest to support the Union Government, and they are earnest enough to do their duty, with a single eye to the winning of the war. Neither party has asked the help of the so-called Win-the-war committee, and neither have the citizens of Peterborough. They have just fancied that, unless they butt in things will be all wrong, and as a result of such overwhelming conceit they are the laughing stock of the city.

What will they do next? Form themselves into a Peace Committee, and expect and advise the Allies how to proceed with their terms of peace.

Yours,
DISGUSTED.

FAIRBANKS' AND SUNDAY'S BALL TEAMS PLAY BALL FOR SOLDIERS—Right to left:—Douglas Fairbanks, the celebrated movie Star; and Billy Sunday, the famous evangelist, had their nine out for a ball game in Los Angeles, the proceeds to buy sporting goods for the soldiers and other fighters in Uncle Sam's service. Doug's team had the edge on the Sunday nine, and the game went to them by the very close score of 1 to 0.

OUT OF THE TRENCHES.

French Display the True Democratic Spirit.

One of the most remarkable characteristics of the French soldier, the poilu, is the way in which he casts aside his uniform, puts on the working clothes of civil life, and returns to the occupation of pre-war days when on leave, says a writer in The New York Evening Post. I had taken my shoes to the cobbler round the corner. I found a vigorous-looking man in the prime of life hard at work amid a pile of injured footgear.

"Not mobilized?" I asked.

"Permissionnaire" (a leave man), was his laconic reply. And now I am walking about Paris in shoes soled and heeled by one of the most gallant defenders of Verdun. The man was at home seven days. He who had been in the front lines of the great battle spent six of those brief seven days at his cobbler's bench, never referring to the war except when closely questioned, looking as if he had never left that bench or put aside his cobbler's apron.

I entered the pork butcher's shop.

"Are your pates fresh and good?" I asked the charcutiere (pork butcheress).

"All freshly made—by the master."

"But the master's at the front!"

"Been home on leave—went back this morning."

And during that week, while "the master" made his way back to the trenches, we ate better pates, more delicious sausages, than usual, made by the hand that amid the wielding of sword and bayonet had not lost its culinary cunning. A fortnight later the "master" charcutiere was carried from the battlefield, his thigh shattered. "Never mind," he said to the stretcher-bearers. "I'll go back to my trade." But he died that night.

Then it was the active little charwoman who met me looking brighter than her wont. "You've got your husband home?" "Yes; he came last night. He's at work." In the army the man was a daring young aviator. In the little restaurant where he was "at work" few guessed that the attentive, white-aproned waiter had for months past been soaring in the upper air, and would again be flying a week or two hence.

MINISTER'S DOWNFALL.

Harry Gardiner Calls the Ministry the First Step on the Downward Way.

WINNIPEG, Oct. 30.—Ministering to a Methodist congregation in Ottawa, was the first step in the downfall of Harry G. Gardiner, of Toronto, according to a statement he made to Magistrate McDonald in Police Court in explaining how he was led to pass worthless checks in buying licenses and rings appurtenant to his police interrupted marriage to Elsie Wilson, a member of the California Belles Company of the Columbia Theatre.

Gardiner pleaded guilty.

ROYAL

17 REELS FOR TO-NIGHT 17
Vitagraph and Metro Stars To-Night!

"You Saved the Day"

After fighting her way through a very hell, matching her loyalty against the politician's cleverness, and beating him—

Anita Stewart
the Well Loved Favorite in
"The Daring of Diana"

not only gets the story for her paper, but her devotion to her young chief makes it all a work of love.

A fast moving newspaper drama teeming with throb and thrill.

Released through
The Vitagraph-Lubin-Selig-Essanay, Inc.
The Big Four.

Nothing But Stars on Screen To-Night

SPECIAL FOR TO-NIGHT ONLY
In addition to yesterday's programme showing special high-class stars feature drama in 5 parts.

High-Class Vitagraph Feature Drama featuring Anita Stewart & All-Star Cast 5 Parts
entitled—THE
DARING DIANA

9th Episode of Million Dollar Serial with Francis X. Bushman & Beverley Bane in 2 Parts
GREAT SECRET

Special Feature Drama with Clara Kimbal Young and Earl Williams in 1 Part
Happy-Go-Lucky

High-Class Feature Comedy with Two High-Class Stars ANITA STEWART & EDITH STORY, Great Society Comediennes 2 Parts
A Regiment of Two

Side Splitter Another Great Comedy—Vitagraph 2 Parts

Fox Day To-Morrow, Matinee Starring Wm. Froham. Don't Miss it.

EVENING - 15c
TO ALL

Grand Opera House Beginning ONE WEEK Mon. Oct. 29
MATINEE—WEDNESDAY AND SATURDAY
R. W. Marks Presents May Bell Marks and the Marks Bros.' Dramatic Co.
To-Night: "THE WHITE SLAVE TRADER"
Change of Plays Each Performance—Vaudeville Between Acts.
PRICES—Night, 10c, 20c, 30c. Matinee, 10c, 20c. Seats now on sale.

STRAND THEATRE, To-Day
Bluebird Photoplay "ELLA HALL" in
"THE SPOTTED LILY"
A story of sacrifice that deals engrossingly with conditions arising through the world war. There will be an excellent moral purpose in the delineation, as well as entertainment of the most satisfying kind.
MATINEE 10c - - - - EVENING 15c

Empire Theatre
Strong Feature
To-Night

Clara Kimball Young
—IN—
"The Rise of Susan"
A WORLD PICTURE
A story which presents some beautiful characters. This is a play with a strong moral teaching for the right. Sacrifices of self are numerous and the dramatic tension reached is a high one and is retained throughout the entire piece. A strong comedy vein runs through the piece and breaks the heavier scenes at timely and unexpected points. This is the latest feature Miss Young has made for the World and at the private showing held before release, the critics and experts who were present prophesized big things for the subject.
Good Comedy—"Some Doctor"
Matinee 10c Evening 15c

ROBERT FAIR & CO., LTD.

Wednesday Bargains

ROUSING VALUES FOR TO-MORROW

Flannelette Blankets, 12/4 Size. Regular $2.50 for $1.98 Pair

All white, cut singly and whipped all around. Just 31 pairs, and we will limit the sale to not more than **2 Pairs to a Customer.**

White Wool Blankets

We have a few pairs of last season's Blankets in stock that are worth about two dollars a pair more at to-day's advance in price. Price range, per pair ..... **$4.50, $5.50, $6.00, to $8.00**

Stationery Specials

At these special prices it would be a good time to purchase some of your Christmas supplies.

"EMPRESS BRAND"—Put up in fancy boxes, containing 18 sheets and 18 envelopes, fabric finish. Regular 25c. For, per box **19c**

"HOLLY BRAND"—A special for misses and young girls. Put up in fancy holly boxes, containing 24 sheets and 24 envelopes. Regular 20c. For, per box **15c**

Writing Pads

Size 8 x 10 inches, containing 60 pages of fine plain paper, blotter and ruled sheet. Regular 15c. Sale price, each **10c**

Main Floor Specials

CORDED VELVETEEN — Heavy cord and an extra good quality in shades of Copen, grey, navy and electric. 27 ins. wide. Regular 85c. One Day Sale price, per yard **65c**

MILITARY TWILL FLANNELETTE—A superior quality of a Twill Cotton Flannel. Takes the place of the regular military flannel. Light grey. 37 ins. wide. 50c value. On sale at, per yard **35c**

KRINKLE EIDER FLANNEL —For kimonas, in sky, Copen and pink. Heavy fleecy back. 27 ins. wide. Regular 50c. Sale price, per yard **35c**

LARGE OVERALL APRONS—Made from a very fine quality print, with nice stripe designs, pocket and belt. Regular 75c. Sale price .. **2 Aprons for $1.25**

KNITTERS, ATTENTION! BALDWIN'S RED LETTER & PURPLE HEATHER—4-Ply Fingering Yarn, in white, greys, khaki, and black. Reg. price 20c skein. Special Sale price, ... **2 Skeins for 35c**

10 to 12 O'Clock Only

WHITE SPREADS—Hemmed ready for use. Size 64 x 80 ins. Regular $1.50. Two-Hour Sale price, each **$1.19**

HIGH-GRADE COTTON BATTING — Put up in **two-pound Rolls,** which is enough for one quilt; opens out all in one piece for the large size quilt. Reg. $1.50. Two-Hour Sale price, each **$1.19**

CREAM FLANNELETTE — A good heavy make, 27 ins. wide, that sells at 18c. Two-Hour Sale price, **7½ Yards for $1.00**

BEST QUALITY WHITE FLANNELETTE—Full 36 ins. wide. A very superior quality that sells at 35c. Two-Hour Sale price, **5 Yards for $1.25**

STRIPE CEYLON FLANNELETTE — Very fine weave, in blue and grey, with fine hair stripe. Suitable for men's shirts, pyjamas, children's wear, etc. 30 ins. wide. 35c value for Two Hours Only at, **6 Yards for $1.00**

Main Floor Specials

SPECIAL SWEATER YARN—Bonner-Worth special for knitting sweaters and scarfs. It is a soft lofty finish. 4-ply. Shades mostly used are grey, white and khaki. Per lb. **$2.50**

LADIES' FLEECE - LINED WHITE VESTS—High neck, buttoned front. An excellent garment that we offer for **75c**

FLEECE-LINED HOSE — An extra good weight for fall and winter wear. Seamless. Worth 35c. Sale price, per pair **25c**

WOMEN'S AND MISSES' COLOURED HOSE—Very fine weave in all-wool, in shades of brown, navy and khaki. All sizes. Reg. $1.10 for, pair **89c**

LADIES' BLACK CASHMERE GLOVES—An A1 quality, self points, 2 domes. Regular 65c for, per pair **50c**

WHITE CHAMOISETTE GLOVES—Self points, 2 domes. Washable. Regular 85c. Sale Day price, per pair **65c**

FLANNELETTE SHEETING —In plain white or grey. 68 ins. wide. Sells at 65c. Bargain Day price, per yard **50c**

Read About the Women's Suits We Are Selling at $7.50 and Women's Winter Coats at $5.00 and at $9.95

Ladies' and Misses' Suits at $7.50

You can't afford to miss this sale of Suits. They consist of 14 Suits of Tweeds, Serges and Cheviots. Plain tailored. They are last season's style, and about the only difference noticeable is that the coat is a little shorter than this season's style. Regular prices were $15.00 and $18.00. Your choice **$7.50**

Women's and Misses' Coats $5.00

The greatest chance of the season will be To-morrow, when we offer heavy Winter Coats of Tweeds, Khaki and Curl Cloth, that are marked at $10.00 and $12.00. You can have your choice for **$5.00**

A Very Choice Lot of Coats at $9.95

You will be proud to have one of these swell Coats at this price, when you see the newest styles and materials they are made from. Reg. prices were $15.00 and $17.00. Sale price **$9.95**

Ladies' Flannelette Drawers 59c

This price is cheaper than you can make them, as they are made from a good quality material. Regular 75c. Sale price, per pair **59c**

Silk Sealette Plush Coats $25 00

3 Only of the very latest style, only arrived yesterday. Such a demand for this particular coat, that we had to wait our turn for delivery. Deep collar, and all the other later touches that go to make up fashion's latest models. On account of the late arrival, we will offer these $35.00 coats at, each **$25.00**

$45.00 Sealette Plush Coats $35.00

2 Only, with swell deep fur collar and cuffs. Very latest style that fashion demands. We received these coats only yesterday, and owing to the late arrival we will deduct $10.00 from the regular price. Regular $45.00. Sale price, each **$36.00**

$6.50 Heavy Plain Kimonas $2.98

Made from Heavy Plain Eider Cloth. Trimmed with satin. Some are slightly soiled, the reason for such a low price on high-class kimonas. Regular $5.00 and $6.50. Your choice **$2.98**

$1.25 White Flannelette Gowns 98c

Also in stripe, tucked and embroidered yokes, and some trimmed with lace. Regular $1.25. Sale price, each **98c**

Coatings, Sealettes, Taffeta, Duchess Silks, Etc

COLOURED DUCHESS SILKS—In brown, navy, green, Copen, grey and black, at special price. Regular $2.50. Sale price, per yard **$2.00**

SALE PRICE FOR WASH SILKS—Plain white or black. Full yard wide. Regular $1.10. Sale price, per yard **85c**

FANCY STRIPE SILKS—A washable silk for waists or dresses. 33 ins. wide. Sells at $1.75. Sale price, per yard **$1.50**

WHITE BLANKET CLOTH COATING — In a heavy thick all-wool quality. 54 ins. wide. Regular $4.00. Sale price, per yard .., **$2.50**

CARDINAL BLANKET CLOTH COATING—A beautiful quality in an all-wool weave. 54 ins. wide. Worth $3.50. Sale price, per yard **$2.00**

ALL-WOOL MILITARY RED CHEVIOT—Suitable for children's coats. 54 ins. wide. Worth to-day $3.00. Sale price, per yard **$1.50**

BLACK CHIFFON TAFFETA—For Suits, Coats or Dresses. A quality that we can recommend to you. 36 ins. wide. Regular $2.25. Sale price, per yard **$1.75**

HEAVY NAP COATING—All Wool, in black or navy. 50 ins. wide. This is an extra special bargain. Worth $3.75. Sale price, per yd. **$2.50**

BLACK SEALETTE—This is a very special quality that we received under an old contract. Would sell to-day at $12.50. 50 ins. wide. Sale price for To-morrow, per yard **$7.00**

ALL-WOOL VELOUR—For Suits or Dresses, in black, green and navy. 52 ins. wide. Sells at $4.50. Sale Day price, per yard **$3.50**

BLACK DUCHESS SILK—A very high standard quality that can be depended upon for wear, and will retain its rich appearance until the last. 36 ins. wide. Reg. $3.00. Sale price, per yard **$2.25**

Housefurnishing Specials That Will Attract Many Here To-Morrow

SEAMLESS VELVET RUGS, $25.00 Each — Two only, 3 x 3 and 3 x 4 yds. Fawn or rose, with floral and Oriental designs. A handsome rug for parlour or living-room. Regular price of each rug was $40.00. Your choice .. **$25.00**

$25.00 BRUSSELS RUG FOR $17.50—One only, 3 x 3 yds. A Brussels rug for wear every time. Crimson ground, with design. Suitable for den or bedroom.

$45.00 WILTON RUG FOR $31.50 — 1 Only, 3 x 3½ yds. Small Conventional design. Suitable for a parlour. This special is worthy of your attention if you need a rug.

TWO SPECIALS IN BEDROOM RUGS — A fibre rug that takes the place of the wool rugs. Practically the same designs, woven the same way, but can be sold at a lower price.
2½ x 3 yds. Reg. $6.50. Sale price **$5.50**
3 x 3 yds., Reg. $7.50. Sale price **$6.50**

"CHORLEY" FLOOR OILCLOTH, 65c Sq. Yd. —2 Yards wide. Extra heavy quality, in a good range of designs.
Regular 75c for, per sq. yard **65c**
Regular 85c for, per sq. yard **75c**

$3.50 JAP FLOOR RUGS, $2.98—Plain and floral centres, with floral or Grecian borders, in greens, browns and blues. 3 x 3 yards.

40c CURTAIN SCRIM, 29c Yard—2 Pieces of ecru shade with open-work centre. Suitable for dens or living-rooms.

40c & 50c CRETONNES AT 25c Yard—Here you will find a grand collection of both designs and colourings to go on sale at the one price of, yard **25c**

85c WINDOW SHADES, 63c Each—Cream, with insertion. Regulation size. Mounted on good rollers.

$1.15 LINOLEUM AT $1.00 Sq. Yard—A well seasoned Scotch make, which ensures good wear. Tile, floral and block designs. 4 yards wide.

25c CURTAIN SCRIM, 5 Yards for 85c—White, cream and ecru, with fancy border. This item alone should attract many here To-morrow.

75c MADRAS CURTAIN MUSLIN, 50c Yard — Cream ground, with fancy coloured stripes. Suitable for bedrooms. 45 ins. wide.

MARQUISETTE CURTAINS ON SALE—We have gone through our stock of Curtains, and where we find one and two pair we place them on sale at the following prices—
2 Pair. Reg. $4.50. Sale price, pair ... **$2.85**
2 Pair. Reg. $6.00. Sale price, pair ... **$4.00**
2 Pair. Reg. $6.50. Sale price, pair ... **$4.50**
1 Pair. Reg. $10.00 Sale price, pair ... **$7.00**

CITY AND GENERAL

WANTED

Respectable boys. Apply to the Bonner-Worth Co. 3d-98

NO BAND PRACTICE.

There will be no practice of the 57th Regimental Band to-night.

PROBABILITIES.

Westerly gales, partly fair. Becoming colder with snow flurries.
Wednesday— Fresh westerly winds. Cold. Partly fair with local snow flurries.

CLEANING, PRESSING AND REPAIRING.

'Phone 1416 for Cleaning, Pressing and Repairing. Goods called for and delivered promptly. Mrs. Read, 159 Rubidge street. 28d-82

MUSIC.

Miss Lillian G. E. Corbett, A.T.C.M., Teacher of Piano and Theory. Studio, Peterborough Conservatory of Music, or 210 Reid Street. 28d-98

BAGGAGE AND EXPRESS.

If you want your baggage and express work done carefully and promptly call up W. Collin, Express Delivery and Baggage Transfer 'Phone 858. Address 508 Elm St. 28d-67

PIANO TUNING.

'Phone 595, the Greene Music Co. Charlotte street, when your piano requires tuning, or regulating. All **work guaranted.** dtf

MORE MONEY FOR GAS.

You may get from 25 to 50 per cent. more mileage out of your old Automobile tires by having them repaired by our new improved process.—At Millard's Bicycle Shop, 225 Hunter Street; 'Phone 1256.

BLACK CURRANT JAM.

Just received: a few cases of two-lb. tins. While they last, 35c per tin; also raspberry and strawberry, in 4-lb. pails, pure, 90c.—J. R. Bell, 197 Hunter. 'Phone 45. 28d-93

DAINTY RELISHES.

Dundee Marmalade, a few jars only, at 15c. per jar. Crosse & Blackwell's Red Currant Jelly, a limited quantity, at 15c. per jar. Porter S. White Co., Grocers. 1d

ARE YOU "MUSIC HUNGRY?"

Call and have a talk with Mr. J. W. Stuart at 372 Water Street. He has the agency for the Willis and Gerhard Heintzman Pianos, and can satisfy your "music hunger." He will put you wise about the right way to buy on an easy instalment plan.

TRIPLEX METAL WEATHERSTRIP.

The only corrugated bronze strip on the market. Keeps out all the draft from doors or windows. Installed in most of the best homes and apartments. Let us give you an estimate on yours. Chas. H. Huffman & Sons, 501 King street. 'Phones 1235-1962. 28d-92.

A BASE HOSPITAL.

Hello Jimmy! help us out?
Shore! Boss can't go, got de gout,
What's der trub, who's sick?
Miss Underwood? I'll come quick.
One, two, three and here I be,
Now, your patient I shall see,
She shore am sick 'twas ever thus,
Now's she fixed with little fuss.
I'm at Nelson's Office,
Hunter Street. 'Phone 229.

ADVICE ABOUT FISH.

Since the Food Controller's proclamation asking housewives to use more fish, our business has increased to such an extent that we can't keep up with it, but in the meantime fish to be good has to be fresh and to get fresh fish order your supply from **J. Steinberg,** because we get our fish direct from the fishermen and shipped in fresh every day, and you are always assured of getting fresh fish. 'Phone No. 1105, or call at 466 George Street.

Palmolive Week AT OUR STORE

Get a Palmolive Coupon from us or cut one out of your Daily Paper present it to us and purchase two cakes of Palmolive Soap at regular price of 25c and receive a full size cake free of charge.

If you have never tried Palmolive Soap this is your chance to do so

WARNE'S CUT-RATE Drug Store

Phone 527 351 George St.

Diamonds

Diamonds of unquestionable quality—many mounted in the newest and latest sittings.

Our prices are very moderate: Solitaires $15, $25, $35, $75, $100 and $200 up.

We also carry a full line of magnificent Clusters, Sapphires, Rubies, Emeralds, in Diamond Combination.

Warne's

"Diamond Hall"

349 George Street

Announcements

The 57th Chapter, I.O.D.E., will open their tea room in the Masonic Dining Hall on Thursday afternoon. Further particulars to-morrow.

SOCIAL CLASS.

The Social Class will meet at the Conservatory of Music on Thursday nights instead of Tuesday in future.

NO PRACTICE THIS WEEK.

There will be no choir practice at St. Luke's this week. Next week the Wednesday night practices after service will be resumed. Boys at 7.15.

TEMPLE BAND.

The Temple Band is requested to meet at 7.30 o'clock this evening for the purpose of playing in front of the Red Cross Campaign headquarters.

A SHORT CIRCUIT.

The Fire Department was called at 7.50 this morning to 299 McDonnel Street, where a short circuit in the wires threatened to start a blaze. No damage was done.

LANTERN EVENING.

A lantern evening will be given to the teachers and scholars of St. John's Sunday School on Friday next at 8 p.m., under the auspices of the Adult Bible Class Club. Splendid pictures and programme. There will be no charge for admission.

RUMMAGE SALE.

The Ladies' Aid of St. Andrew's church are holding their rummage sale in the curling rink, Charlotte street, on Oct. 30th and 31st. Anyone having contributions, kindly phone 1117. Tea will be served Tuesday afternoon and Wednesday afternoon and evening in the tea room upstairs. 4d-97-7099

GRAND RALLY.

The Temple Corps of the Salvation Army are having a grand rally and entertainment for the Red Cross on Thursday night at 8 o'clock.

A special programme of music is being provided and the proceeds go entirely to the Red Cross Fund. The public are cordially invited.

RUMMAGE SALE, FRIDAY AND SATURDAY.

The Women's Guild of St. Luke's Church will hold a Rummage Sale in the Curling Rink, Charlotte Street, on Friday and Saturday, Nov. 2nd and 3rd. All kinds of useful articles for sale. Contributors please 'phone 195 or 1609. Afternoon Tea will be served in the Tea Room upstairs. Also Home-made Cooking for sale on Saturday Open evenings. 3d-100

Social and Personal

Mr. and Mrs. Roy Roote of Grace church, Napanee, Ont., are attending the Sunday school convention. They are the guests of Mrs. Rootes' brother, Mr. George Stevens, East City.

His many friends will be glad to learn that Lieut. Jack Harstone, of Peterborough, has been promoted to Captain on the field. Capt. Harstone went overseas with the 77th Battalion, and was transferred to the 17th Battalion. He was wounded last March and returned to the front in August.

Mrs. John H. Ferguson has returned to her home, New Liskeard, after a two weeks' visit with her mother, Mrs. Samuel R. Dancey, and other relatives.

Mrs. Dr. J. Perry and son Donald returned to-day from an extended visit with friends in Montreal.

Mr. Wm. Graham returned to Lakefield yesterday, after a short business trip in the city.

St. Peter's Ladies' Patriotic Society will hold their regular weekly tea to-morrow afternoon. The tea which will be entirely of a Hallowe'en nature, is expected to be one of the most enjoyable functions this year.

Miss Madelyn Morrison returned yesterday to Toronto, where she is a nurse-in-training at the Sick Children's Hospital.

Mrs. W. E. Baker returned to-day to Lindsay, after a short visit with Mrs. Lynch, Elm street.

Mr. Melville Freeburn of Trenton, is visiting his sister, Mrs. M. McIlwain, 239 Lake street.

Mrs. S. Matchett, 384 Mark Street, who has been visiting Mr. and Mrs. S. Gaskins, of New York, during the past month, returned home on Saturday.

FOWLER'S PEBLO GLASSES

OPTICAL SPECIALTIES

When you think of anything you need that relates at all to the use of the eyes, ask Dr. Fowler about it and he will be able to supply you. He carries a full line of these extras including Artificial Eyes, Eye Glass Chains, Telescopes, Microscopes, Opera and Field Glasses, Etc. in complete assortment. It will be a pleasure to show these articles to anyone interested.

A.A. FOWLER DOCTOR OF OPTICS Phm. B. Toronto University
EYESIGHT SPECIALIST with NUGENT DRUG COMPANY

RESTORE THE NATURAL SIGHT

DANES TO SLAY THEIR SWINE

Butter Cards Allow Weekly Ration of Half a Pound, at 50 Cents a Pound.

COPENHAGEN, Oct. 30.—The Danish Government Food Council, after considering the growing difficulties of supplying the home population with anadequate ration of fats, has rejected the proposed prohibition upon the export of swine, and, instead, 300,000 swine will be slaughtered and reserved for the population of the towns. Farmers will be permitted to kill swine for their own use, and the balance will be available for export. It is stated that both Germany and England have expressed themselves as satisfied with this arrangement.

Butter cards allowing a weekly ration of a half-pound at half a dollar a pound will be introduced. The Government will assume the financial burden of nearly 50,000,000 crowns involved and will reserve enough butter from export to provide this ration. Milk and cream cards are also proposed.

It is recommended that all lard be reserved for the poor and distributed which are subject to Government which are subbject to Government war relief measures.

The Food Council's report embodying these provisions will be presented to the Rigsdag for action.

BASKET SOCIAL

A Basket Social will be held in the Orange Hall, near May's School, in aid of the building fund of St. Alban's Mission, on Wednesday, October 31. Admission 15c. Ladies with baskets free.

BOARDERS WANTED

BOARDERS WANTED. — GOOD room and board for two men, in private family; ten minutes' walk from different works. Aply Examiner Office for address. 3d-100-7201

LOST

LOST — TASSEL OFF SILVER mesh purse. Finder please leave at Examiner. 3d-100-7200

WANTED

WANTED—BY YOUNG GIRL WITH good education, some experience, position in store Aply at Examiner for address. 3d-100-7199

New York Stock Market

NEW YORK, Oct. 30.—Atchison 91 3-4, 91 1-2; B. & O. 56 1-4, 56; C.P.R. 137 1-2, 135 1-4; N.Y.C. 71, 71 3-8; Erie 16, 16 1-8; Erie, Pfd. 24 7-8, 25; Penna. 50, 50 3-8; Reading 71 1-2, 71 3-4; St. Paul 44 1-2, 46; Marine 29 5-8, 28 3-4; Marine, Pfd. 101 3-4, 100 3-4; Rep. Steel 76, 76 3-8; U.S. Steel 102 7-8, 103 1-2; Anaconda 61 7-8.

CHICAGO, Oct. 30.—Corn, Dec. 118 1-2, 118 3-8; May 113 1-2, 113 3-4; oats, Dec. 58 3-8, 58 3-4; May 60 1-4, 60 1-8.

Tenders For Garbage Removal

Sealed Tenders, addressed "Ald. J. Saunders, Chairman Property Committee," and endorsed "Tenders for Garbage Removal," will be received at this office up to five o'clock p.m., on Tuesday, the 13th day of November, 1917, for the Collection and Removal of Ashes, Garbage, etc., for the year 1918. The area to be covered and other particulars may be obtained at this office. The lowest or any Tender not necessarily accepted.

S. R. ARMSTRONG,
City Clerk.
3d-tts-100

SPECIAL FERN SALE

Choice assortment of best table varities tastefully arranged 35c and 50c

Boston or Sword Ferns 25c and up. Each plant a specimen

Peterboro Floral Co. 434-436 Water St
TELEPHONES — Greenhouse 1395 Residence 1687

MOULE, the Children's Photographer, is once more busy catching cute and realistic poses of the little folks. Make an engagement by Telephone.

Photo Studio
374½ George St.
Moule

Use Old English FLOOR WAX on Your Floors

FIRST—Because of quality of product, as Old English Wax has been recognized as the standard for 26 years.

SECOND—It is smoother, polishes easier, covers more surface and gives a more lasting finish than any other similar product.

Beautiful Floors

If you have a hard wood floor in your house, by all means bring out its rich, subdued lustre, which is given only by

Old English Floor Wax

"The Wax with a Guarantee"

Easy to apply, requires little care, and economical. Will not show scratches or heel marks. Equally good as a finish for furniture and interior woodwork.

Price, per Can 65c

Our knowledge on care of Hardwood Floors is yours for the asking

PETERBORO HARDWARE CO LIMITED

12 Pages

The Evening Examiner

Pages 1-4

VOL. LIX. No. 101 PETERBOROUGH, WEDNESDAY, OCTOBER 31, 1917 PRICE TWO CENTS

BEFORE YOU KNOW IT

The time to mail Christmas Parcels will be here—particularly those Overseas.

We are booking appointments daily for Christmas Sittings. Better arrange for yours at an early date.

"The more time the better the work".

Tyrrell

140½ Hunter St.

More Positions Have Been Captured By The Canadians

Reserves Are Being Rushed to the Italian Front

WEDNESDAY MORNING BULLETINS

Canadian Press Despatch:

CANADIAN HEADQUARTERS IN France, Oct. 31.—Crest and Meerscheele farms in front of Passchendaele, were taken by the Canadians yesterday. Nova Scotia, Manitoba, British Columbia, Eastern Ontario, Quebec and Saskatchewan troops were engaged.

POSITIONS BOMBED.

LONDON, Oct. 31.—Twelve British machines bombarded Pirmasens, Germany, yesterday, striking factories and gas works with excellent results.

WILL CO-OPERATE.

NEW YORK, Oct. 31.—The Japanese will co-operate with the United States, says Dr. Masao, chairman of the Japanese Mission, until Germany is crushed.

COUNTER ATTACKS.

LONDON, Oct. 31.—Field Marshal Haig says the British and Canadians beat off five counter attacks on Passchendaele Ridge, yesterday.

BRITISH CASUALTIES.

LONDON, Oct. 31.—British casualties for the week ending to-day were, 24,091.

Killed or died of wounds: Officers 388, men 4,656; officers wounded or missing, 1,102; men, 17,950.

Mother Alone Is Left Of This Alsace Family

CHICAGO, Ill., Oct. 31. — Ernest Egert, private, who was drowned aboard the Antilles, enlisted in the American army soon after the outbreak of the war to avenge the death of his two brothers in the Belgian army and the death of his father, who was brutally murdered on the doorstep of his home in Alsace-Lorraine.

When he enlisted Mr. Egert gave the name of Miss Edna Burnett as his next of kin to be notified in case of death. It was understood that the two were to be engaged when he came marching home at the end of the war.

His aged mother, alone in that war stricken country, and with her husband and two sons dead, was driven into Holland for her own safety. His sister met a less merciful fate.

The honeymoon is at an end when the husband begins to laugh at his wife's attempts to sharpen a lead pencil.

Enemy Advance On Italian Front Is Slowing Up

Reserves Are Being Rushed to the Italian Front—Supplies on the Way

ANOTHER LOAN

Canadian Press Despatch:

ROME, Oct. 31.—Reserves are being hurried to the front, and while the enemy is still adancing, it is very slow. It is believed that the Austro-German offensive has reached its limit.

PEOPLE UNITED.

Canadian Press Despatch:

WASHINGTON, Oct. 31. —Official despatches from Rome declare that the Italian people have been unified into a determination to win the war by the recent Austro-German advance and have put aside their internal trouble.

SUPPLIES ON THE WAY.

Canadian Press Despatch:

WASHINGTON, Oct. 31.—The United States will immediately send five ship loads of coal supplies and food to Italy.

ANOTHER LOAN.

Canadian Press Despatch:

WASHINGTON, Oct. 31.—The United States have advanced two hundred and thirty million dollars to Italy.

PEACE OFFER.

Canadian Press Despatch.

LONDON, Oct. 31.—The Pope has received French bishops, and it is believed that another peace proclamation will come from Rome.

Renfrew County For Good Roads

Embarks on County Scheme for 215 Miles of Highway.

The County of Renfrew has joined the list of "good roads" counties operating under the Highways Act. Renfrew is embarking upon a county scheme calling for the construction of 215 miles of roads. The addition of the eastern county makes 32 now constructing under the Act, embracing over 9,000 miles of highway, of which about 2,500 miles is finished work.

Two more cities have taken action to create suburban road areas. Hamilton has been authorized to join Wentworth County in securing the appointment of a suburban roads commission, and Guelph has made application for similar approval. In addition to these two, seven Ontario cities now have suburban areas in which they are co-operating with county authorities in road construction. These are Toronto, London, Kingston, St. Catharines, Windsor, Galt and Kitchener. Under the Highways Act the cities pay 30 per cent. of the cost of designated roads, the surrounding counties 30 per cent. and the province the balance.

GORIZIA, RECAPTURED BY THE TEUTON FORCES—Gorizia, which has again been occupied by the Teutons, was captured by the Italians on August 9, 1916. The Italians took about 20,000 prisoners in the city. The capture of Gorizia was one of the most important successes of Italy's campaign against Austria. It is a town of 31,000 inhabitants, on the Isonzo, half way down the present Austro-German front of attack between Tolmino and the sea. It is strongly situated among hills of great defensive value.

Nation Is Spending At Rate Of $30,000 A Minute; Total In October $1,000,000,000

WASHINGTON, D.C., Oct. 31.—Government expenditures of $1,000,000,000 is the record which the month of October has established at the Treasury Department. The totals, which include loans to the Allies, may exceed even this huge sum, possibly by $100,000,000.

Thus far, it stands at $935,342,387, with yesterday's spending not included. For the twenty-three working days thus far counted, it shows average expenditures of approximately $42,600,000 daily, or almost $30,000 every minute of the day and night. Expenditures for last Friday, the latest record published, were $68,975,948, but this was an unusual day, considerably higher than the average, though not by any means a record.

The increase in the daily expenditures is greater now than it was a month ago, and is growing steadily. It is thought that it will continue to grow. A two billion dollar month, officials assert, is not far off. It may be reached, with the retirement of short time Treasury certificates—to be met out of the Liberty bond receipts by mid-winter.

Expenditures for the fiscal year thus far have reached the total of $3,446,659,764, of which $1,770,700,000 more than half, is represented by loans to the Allies. These loans and the interest upon them are to be repaid to the government by the borrowers, and, therefore, do not represent actual expense to the American people.

Food Outlook For Belligerents Not Very Satisfactory

LONDON, Oct. 31.—The close of the harvest season finds all the Governments and people taking stock of their winter supplies. Not a single European nation, neutral or belligerent, views the outlook with confidence or satisfaction.

Though the world famine, which economists have been forecasting for at least a year will not arrive this winter. Europe is going to have the shortest rations in her history.

After midwinter many countries will suffer real privations, and perhaps starvation. From this angle it is natural to exaggerate the economic weakness of the enemy and minimize the hardships of the Entente, but even making allowance for this tendency, it is difficult to make out an optimistic story.

The French food controllers have just given figures showing that France's grain harvest for 1917 will be the smallest in fifty years, and that to meet the deficit some 140,000,000 bushels of cereals must be imported. In ordinary times France has 8,000,000 men to till her soil, but since August, 1914, 3,000,000 of her best workers have been under arms. Recently 250,000 men were restored to the land, but France must depend largely upon her imports from America during the coming winter.

New Restrictions Are Decreed By The German Government

COPENHAGEN, Oct. 30. — Some of the prospects which the German people are called upon to face the coming winter are officially announced in German newspapers as follows:

There is only enough shoe leather for the use of miners, fishermen, canal workers and a few allied trades. The manufacture of leather footwear for the rest of the population will soon be suspended. They will have to get along with wooden soles and cloth uppers.

There is a big shortage in vegetables and no hope of any material improvement in the fresh vegetable supply. The turnip must again be one of the mainstays of German diet this winter, although to a less degree than last year.

The fuel problem has not been solved, despite all the efforts made for its solution, and the city populations may expect to notice the results of this fact keenly from time to time. The Coal Commissioner prophesies that the pinch will be felt here and there within the next few days.

The railway administration of Saxony announced that railway travel will not be allowed without special permission. Soldiers in the home camps are limited in their week-end furloughs, and Saturday and Sunday trips of mothers and sweethearts to see the boys in camp are stopped in order to cut down railway travel. The Prussian railways will probably follow suit.

Finally, after the fashion plates for winter are out, the Government has decreed that women's skirts must be made with a reduced amount of material, which will necessitate their being made both shorter and tighter.

POTATO HARVESTING IS WELL UNDER WAY.

Yield an Average One with Little Damage from Rot.

An average potato crop with only an unimportant amount of rot is indicated by the reports of the district representatives of the Department of Agriculture for the past week. Harvesting has been carried on vigorously in all parts of the province but there is still a good proportion of the crop to be taken up—in some sections as much as 25 per cent. Potatoes are selling all the way from $1 to $1.50 per bag at local points.

Fall sowing is practically over, although some late rye is still going in. Reports agree that the fall wheat sown some weeks ago is coming along well and the prospects are that both wheat and clover will be in good shape for the winter. Ploughing, however, is backward owing to the late harvest and the difficulty of getting help.

Prof. Alexander Graham Bell,
The inventor of the telephone, who says people may some day be able to see as well as hear over the telephone wire.

Cash Grain Market Steady

Feed Stuffs Are Firm—The Cattle Market

Cash grain market is steady and practically unchanged. In the option months trading is within a very narrow margin. Feed stuffs are firm. The hay market is strong and about a dollar higher.

Manitoba wheat—No. 1 northern, $2.23 1-2; No. 2 northern, $2.20 1-2, store; No. 3, $2.17 1-2; No. 4, $2.09 1-2 including 2 1-2 cent tax, in store Fort William.

Manitoba oats—No. 2, 67 3-8; No. 3, 64 1-4; extra No. 1 feed, 64 1-4; No. 1 feed, 62 1-2, in store Fort William.

American corn — Nominal, not quoted.

Ontario oats—No. 2 white, 65c to 66c, nominal; No. 3 white, 64c to 65c, nominal.

Barley—New, $1.20 to $1.21.

Ontario wheat—No. 2 winter, new, $2.22, basis in store, Montreal.

Peas—No. 2, $3.40 to $3.50, according to freights outside.

Buckwheat—Nominal.

Rye—No. 2, $1.75.

Manitoba flour—First patents, in jute bags, $11.50; second patents, $11; strong bakers, $10.60.

Ontario flour—Winter, according to sample, in bags, prompt shipment, $9.80 Montreal; $9.55 to $9.60 Toronto.

Mill feed—Car lots, delivered, Montreal; shorts, $42; bran, $35; feed flour, per bag, $3.25; middlings, $45 to $46.

Hay—Baled, track, Toronto, car lots, No. 1, $14.50 to $15.50; No. 2, $12 to $13.50; mixed, $11 to $13; straw, car lots, per ton, $7 to $7.50.

CATTLE MARKETS.

Union Stock Yards—Receipts, 47 cars, with 861 cattle, 112 calves, 290 hogs, and 442 sheep and lambs.

There was a little better tone to the cattle market yesterday, prices holding good and steady to firm, and with the very light run of fresh stuff in, everything, including Monday's holdovers, was pretty well cleaned up by noon hour.

In the sheep and lamb market the feeling was not quite so firm, but lambs averaged about 25c lower, and the quality perhaps was not good.

Hogs were firmer than expected, due to the small run. Prices settled at $16.50 fed and watered.

Heavy steers	$10.00	to $11.50
Choice butcher	9.75	10.25
Do. good medium	9.00	9.50
Do. common	8.50	8.75
Heifers, good to choice	8.50	10.00
Butcher cows, choice	8.00	9.00
Do. medium	7.00	7.50
Butcher bulls, choice	7.75	8.50
Do. good	7.50	7.75
Do. medium	6.00	7.00
Feeders, 900-1,000 lbs.	8.50	9.25
Stockers, 900-1,000 lbs.	8.00	8.50
Do. med. 650 750 lbs.	7.50	7.75
Do. light, 600-650 lbs.	7.00	7.25
Sheep, light	11.00	13.00
Do. yearlings	10.00	11.00
Canners	5.00	5.50
Cutters	6.00	6.25
Lambs	15.00	15.50
Do. heavy	6.00	9.00
Calves	8.00	14.50
Hogs, fed and watered	16.50	
Do. off cars	16.75	

SIGN OF EARLY WINTER.

Newmarket, Ont. — Large flocks of wild geese, numbering it is estimated, between 4,000 and 5,000, have been seen going south during the last few days. This is looked upon by the older folks here as a sign of an early winter.

Don't Eat Less—But Eat Better. There is no need of anyone going hungry. Canadians should eat foods that supply the greatest amount of nutriment at the lowest cost. The whole wheat grain is the most perfect food given to man. Shredded Wheat Biscuit is the whole wheat grain prepared in a digestible form. Every particle of the whole wheat berry is used—nothing wasted, nothing thrown away. Two or three of these biscuits with milk, sliced peaches or other fruits make a nourishing, satisfying meal at a cost of only a few cents.

Made in Canada.

Special Sale

No. 1

Hot Water Bottles

Guaranteed for 2 years. Reg. $2.00. Sale Price

$1.29

No. 2

Palmolive Soap Free

Buy 2 Cakes for 25c and we will give you

One Free of Charge

McDERMID & JURY'S

The Safe, Satisfactory Druggists

The Rexall Store

COR. GEORGE & CHARLOTTE

NO FOOLING IN IOWA WITH PRO-GERMANS

MANILLIA, Iowa, Oct. 30. — John Brus, a wealthy resident of Aspinwall, who was arrested yesterday because of his refusal to permit the use of an assembly hall, owned by him, for a Liberty Loan campaign, to-day is pleading with his German friends to buy Liberty bonds. Aspinwall is chiefly populated by Germans.

After Brus was released pending good behaviour, he was told that if Iowa Township, in which he resides, bought $25,000 worth of bonds, citizens would attempt to have the charges against him dropped. Brus then purchased $500 worth of bonds and immediately began a selling campaign among his German friends.

State agents began a drive against pro-Germanism. Wealth Germans who do not subscribe to the loan will be taken before the Federal Commissioner at Council Bluffs.

Clear Your Complexion While You Sleep

On retiring gently smear the face with Cuticura Ointment. Wash off in five minutes with Cuticura Soap and *hot* water, using plenty of Soap and continue bathing a few minutes with Soap. Rinse with tepid water. The cleansing, soothing influence of this treatment on the pores extends through the night. It may be repeated on rising.

Sample Each Free by Mail. Address postcard: "Cuticura, Dept. N, Boston, U. S. A." Sold throughout the world.

GRAPES

Grape Fruit — Lemons
Oranges — Apples
Bananas — Cranberries

VEGETABLES

Onions — Sweet Potatoes
Celery — Beets
Cabbage — Squash
Groceries — Olives — Canned Goods

JOE LONGO & CO.

TWO STORES 416 GEORGE ST. PHONE 831 230 CHARLOTTE ST. PHONE 1013

Use of Barley Saves Wheat!

Barley has always been used in making the famous food

Grape-Nuts

There's a Reason—Barley is richer in protein (meat value) than wheat.

Barley has an element that changes its own starch and wheat starch into sugar.

Barley has a rich individual flavor—you've heard of barley-sugar?

If you haven't tried this world-famed food, now is the time.

Eat Grape-Nuts—Help Save Wheat

Made by Canadian Postum Cereal Co., Ltd., Windsor, Ont.

"It's Confidence That Does It"

To Send Overseas

Handy Christmas Boxes of Assorted Fruit Cake for the soldiers, real practical gifts, such as—

Christie's daintily Baked Fruit Cake, Sultana Cake, and Cherry Cake, in tin boxes.

Walnuts, Brazils, Paper Shelled Pecans, in pound boxes, etc.

Together with a good variety of other relishes, ready for mailing. "Do your bit."

Porter S. White Co.

334 George Street

ADVERTISING RATES

Measurement, Agate, 14 lines One Inch

Transient Display .....35c per inch
Transient Reading .....60c per inch
Stock Local .....75c per inch
Minimum Contract Rate, for Display, 1,000 inch contract, 15c per inch.
Minimum Contract Rate for Readers, 60c per inch.
Legal and other notices, 8c per line for first insertion; 4c per line for subsequent insertions.

CONDENSED ADVERTISEMENTS

Minimum charge 25c of 1c per word for first insertion; ½c per word for subsequent insertions. Add 10c to cover postage on replies, if out of town.

BIRTHS, MARRIAGES,

Daily Examiner 25c
Daily and Weekly Examiner 50c

DEATHS.

Daily Examiner 50c
Daily and Weekly Examiner 75c

All advertisements subject to the approval of the Management.

Address:
THE EXAMINER, PETERBOROUGH

PERSONAL.

ADVERTISERS ARE REMINDED THAT IT is contrary to the provisions of the postal law to deliver letters addressed to initials only; an advertiser desiring to conceal his or her identity may economically do so by having replies directed to a box at this office; ten cents added to the cost of advertisements will ensure the forwarding of letters to any out-of-town address.

GRAND TRUNK RAILWAY SYSTEM

Highlands Of Ontario

CANADA

The Home of the Red Deer and the Moose

OPEN SEASONS

DEER. November 1st to November 15th inclusive.

MOOSE. November 1st to November 15th inclusive. In some of the Northern Districts of Ontario, including Timagami, the open season is from November 1st to November 30th inclusive. In that part of the Province of Ontario lying North of the Canadian Government Railway from the Quebec to the Manitoba boundary, the open season for Moose is from October 10th to November 30th. m-w-f

Full particulars and literature giving Game Laws, Hunting Regulations, etc. on application to A. McNab, G.T.R. Depot, Phone 136; or G.B. Doran, 324 George Street, Phone 259

Railway Time Tables

GRAND TRUNK RAILWAY.
CORRECTED TO APRIL 29TH, 1917

6.10 a.m.—For Port Hope, making connections for all points on the main line east and west arriving Toronto 11.05 a.m.
7 a.m.—For Lakefield.
8.20 a.m.—For Hastings, Campbellford, Stirling, Madoc, Belleville, Deseronto, Napanee, Kingston, Brockville, Montreal.
8.30 a.m.—For Lindsay, Orillia, Collingwood, Midland, Penetanguishene, North Bay, Toronto, Hamilton, Niagara.
10.00 a.m.—For Millbrook and Port Hope making direct connections at Port Hope for Toronto arriving Toronto 3.15 p.m.
12.40 p.m.—For Lakefield.
12.05 p.m.—For Millbrook, Lindsay, Port Hope and all points on the main line, east and west. Close connections at Port Hope for Toronto. Arrive Toronto 3.35 p.m.
1.30 p.m.—For Hastings, Campbellford, Stirling, Madoc, Belleville, Deseronto, Napanee, Kingston and Brockville.
5.40 p.m.—For Lakefield.
5.40 p.m.—For Lindsay, Orillia, Midland, North Bay, Toronto,
8.30 p.m.—Local for Lindsay.
9.15 p.m.—For Millbrook, Port Hope, Belleville, Kingston, Brockville, Montreal and Boston.

CANADIAN PACIFIC RAILWAY
Corrected June 25th, 1917

GOING EAST—
**8.40 p.m.—Indian River, Norwood, Havelock and Tweed.
12.10 a.m.—Kingston, Smith's Falls, Ottawa, Montreal, Quebec, St. John, N.B., Boston and New York
**11.55 a.m.—Norwood, Havelock, Tweed, Perth, Smith's Falls, Ottawa, Montreal and Intermediate points, and all points east of Montreal.
*1.45 a.m.—Norwood, Havelock, Tweed Perth, Smith's Falls and Ottawa.

GOING WEST—
*4.58 a.m.—Toronto, Owen Sound, Guelph, Goderich, Hamilton, Buffalo, New York, Galt, Woodstock, St. Thomas, London, Chatham, Detroit and Chicago.
*5.59 a.m.—Myrtle and North Toronto.
**7.35 a.m.—Toronto, Hamilton, Buffalo, Rochester, and New York, Intermediate points between Peterborough and Toronto.
**9.15 a.m.—Lindsay, Orillia, Port McNichol and intermediate points.
**4.00 p.m.—Toronto, Hamilton, Brantford, Buffalo, New York, Guelph, Galt, Woodstock, London, Detroit and Chicago.
**6.45 p.m.—North Toronto and West Toronto and Intermediate points.
*Daily **Daily except Sunday.

"Anything in Canvas"

Awnings Taken Down and Stored

A Postal Card or Telephone will bring us to your store or home.

D. HARDIE
Practical Tent, Sail and Awning Maker
376 Water St. Phone 688

LUMBER

BUILDERS' MATERIALS of all kinds. Shingles, Scantlings, Joist and Bill Stuff, Mouldings, Casings, Base and all kinds of Finish. Boxes and Box Shooks, Slabs and Mill Wood.

Alf. McDonald Estate
POINT ST. CHARLES MILL.

Our Serial Story Page

"THE PAINTED WOMAN"

By FREDERIC ARNOLD KUMMER

(Continued from yesterday.)

"Ah—no—no—you shall not take him away from me!" Ramona approached the angry Puritan with a look of entreaty. The latter waved her aside.

cried. "As a God-fearing man, I denounce you."

Willoughby, less intolerant than his companion, and sensible of something appealing in the girl's manner, hastened to interpose himself between them.

"Peace, friend Cotton," he said. "We have no quarrel with this poor sinner. Come, lad." He laid his hand on Barton's shoulder. "You must go with us."

John Barton had been too greatly bewildered by the sudden and unexpected appearance of his companions to at first take umbrage at Cotton's virulent remarks. A feeling of anger and resentment, however, quickly rose in his breast. He turned to the older man, his eyes blazing.

"When I go," he cried, "this woman goes with me!"

"This shameless wanton?" Cotton exclaimed.

"The woman is no wanton."

"Silence, John Barton. It ill becomes you to defend the light-o'-love of a godless pirate. Turn from her, lest you imperil your immortal soul. As for you, daughter of Babylon," he cried, wheeling in his wrath upon Ramona, "give heed to me. Cease your spells upon this foolish youth. Witchcraft have you in your eyes. Had I the handling of you, I'd give you a taste of the whipping post."

She cowered in fright before him. He represented a new type to her, bigoted, cruel, pitiless.

"John," she cried, holding out her arms to her lover. "You will not leave me."

Barton came between her and the two men.

"Uriah Cotton," he said, his voice very stern, "your heart is hard with righteousness. Listen to the woman's story as I have done."

"No. The shameless woman has tempted you with her abominations, and you have fallen. You have forsaken the ways of the Lord. Consider your immortal soul, and turn from her with loathing."

"The woman has done no wrong. I tell you," cried Burton, angrily. "When I go she goes with me."

"Are you mad, boy?" Willoughby exclaimed. "Think of your mother, who placed you in my care. Would you bring shame and dishonour upon her head? Return to the ways of the Lord."

Once more Ramona attempted to appeal to them.

"Oh, listen to me, I pray you," she cried, and falling at Cotton's feet attempted to take his hand in hers. He snatched it away and drew back, as though from something loathsome.

"Make your prayers to God, you harlot!" eh muttered.

Barton sprang towards him, a dangerous light flaring in his eyes. Ramona, however, stopped him. Rising to her feet, she turned upon them with cold disdain. Her pleadings, her self-abasement, had gone unheeded. Now pride asserted itself—pride, and a cold anger. With flaming eyes she regarded Willoughby and his companion.

"Who are you, to judge me?" she cried, embracing them in a glance of contempt. "Go—all of you"—in her anger she included even Barton. "Back to your frozen north. I'll take no pity from any of you. If I have sinned, let Heaven judge me. Away, you worshippers of a merciless God." Her anger was scathing, disdainful, superb. The two men cringed for a moment beneath her withering scorn.

"Peace, woman," Willoughby began. "This young man—"

She did not permit him to proceed, but swept her arm towards the gate.

"Go," she cried. "I ask nothing of you. I love this man"—she allowed her gaze to rest for a moment upon Barton's face—"and I'm not ashamed of it, but the love I ask in return must be great enough to wipe out all my sins, no matter what they be, and make me whole again. Leave me, all of you, before you turn my love to hate. Leave me, you things with hearts of stone, that call yourselves men. Go! Go! Go!" With an imperious sweep of her hand she indicated the gate.

Cotton turned on his heel.

"So be it," he growled. "Come, my son. The woman renounces you."

"No," replied Barton, his voice very stern. "I stay here."

"With this painted woman?"

"With the woman I love. Ramona!" He held out his arms, and she, her anger past, crept into them.

"John—oh—my love—my love!"—she whispered, her head against his breast.

"Then may the Lord in his anger destroy you both," he cried. "I wash my hands of you. Come friend Willoughby. Let us go."

The latter made one final appeal.

"Shall I tell your mother, John Barton, that I left you here in mortal sin?"

"Not so, Captain Willoughby. Tell her that I have taken to wife the fairest and sweetest woman in all the Indies." He held Ramona very close. Against his breast he could hear the fluttering of her heart.

Cotton drew his companion toward the gate.

"Come," he said. "Leave them in their wickedness." He was about to pass from the garden, when a sudden noise without caused him to pause.

There was a clattering of feet, a chorus of cries and oaths while high above all else sounded the shill voice of Ann Devereux.

"Hurry, you drunken dogs," it cried. "Hurry, lest you be too late."

CHAPTER XV.

The emotions experienced by Ramona de Lara during the past twenty-four hours, had been so varied, so bitter that she had not believed it possible for her heart to be still further wrung. She had thought the limit of suffering reached. And yet, when she turned with frightened eyes towards the garden gate, and saw Ormiston's companions, led by Mistress Devereux, come raging through the entrance, she gave a cry of terror.

Yet it was not for herself that she feared, but for Barton. Within the house lay the silent figure of him who had so lately been the leader of these men. They found her now in Barton's arms. For the Firebrand's death, say what she might, Barton would inevitably be held responsible. She threw her arms about him, as though to protect him, moaning the while incoherent words of love, of entreaty, that he might be spared.

The buccaneers swept into the garden with drawn swords. Their faces were red with passion, doubly inflamed because of the wine they had drunk. Little mercy could she expect from these men of blood. She waited breathless, for the blow to fall.

Tench, who by virtue of his age and experience, had assumed temporary leadership, realized at a glance at least something of what had happened. It was inconceivable that Ormiston could still be alive, with such matters going forward in the very garden of his house. He rushed up to Barton, seized him by the shoulder, and whirled him from the girl's embraces. Ready hands at once made the Puritan a prisoner. Then Tench, with a wave of his cutlass, indicated Willoughby and Cotton.

They stood in silence, their hands upon the hilts of their swords. The surprise that the entrance of the buccaneers had caused them had been so overwhelming that they had made no attempt to defend themselves.

"Tie up the psalm-singing rascals," Tench shouted, his voice husky from liquor and the dust of the road.

"We'll hang the knaves," growled Long Rodgers, as he and Graves executed Tench's orders. In a moment the three Puritans had been bound, and ranged in a row along the wall of the garden.

Ramona, seeing Barton thus rudely torn from her arms, sank to her knees and began to pray. It was her last, indeed, her only resort now. Mistress Devereux, her face red with anger, came up to her and grasped her viciously by the arm.

"So—I find you in your lover's arms, you jade," she sneered. "Where is the Firebrand?"

The girl made no reply. Only the motion of her lips showed that she still prayed. Her strength was so nearly gone that it was with difficulty that she kept herself from utter collapse. Some vague hope that she might still be of service to the man she loved, nerved her to fight on, although to what end she could not see.

Barton, with a mighty desire to go to the girl's assistance, attempted to swing towards her, but Long Rodgers swept him back with herculean strength.

"Answer me!" Mistress Devereux screamed in a fury, shaking the helpless girl to and fro as though she had been a child.

"There's some devil's work a foot here," cried Tench. "The Firebrand is not the man to sit idly by while another runs off with his woman. Into the house! We'll see what these rascals have been up to." He ran up the steps, waving his cutlass, followed by De Rocheville and Graves. In a moment they had disappeared through the doorway.

Portugese Joe, who until now had remained somewhat in the background came up to the kneeling girl and addressed her with a curious and significant smile.

"A good day, to you, sweet mistress," he said. "What have you done to the master?"

Ramona groped her way to her feet. The presence of the Portugee filled her with nameless terrors.

"Why have you come here?" she gasped, scarcely knowing what she said.

"Carramba! Why not? Had you but listened to me, when I came before——"

He was interrupted by a shout from the doorway. Tench, his leathery face convulsed by rage, stood upon the steps.

"Devil's work, in truth!" he roared. "The Firebrand is dead!"

Mistress Devereux uttered a despairing scream, and fled past him into the house. In spite of Ormiston's treatment of her, she had loved him, in some tiger-like way. She stumbled into the room and flung herself weeping upon his body.

At Tench's word, both Long Rodgers and the Portugee made a movement towards him, their hands seeking the hilts of their swords.

"Dead!" the former cried as though even now he could not believe what he had heard.

"Ay, foul'y murdered beside his very bed." Tench strode over to where Ramona stood, her eyes wide with fear. "Is this some of your work?" he cried.

"No—no," she moaned, shuddering with pain as the buccaneer crushed her tender shoulder between his horny fingers. "Let me be."

Tench released her and turned to the three Puritans with a glare of anger.

"They've done for him, between them," he said. "As there is a devil in Hell they shall pay for it."

Barton raised his head. There was no fear in his eyes as he faced the men before him.

"Let the woman be," he said. "She is guiltless in this matter, as we are."

"Easy to say. You're here. The captain's dead. That's enough."

"It was the negro boy—the hunchback, that killed him," Barton went on, steadily.

"Hold your tongue, your sour-faced rogue!" growled Tench. "It will not save you to put the blame upon another."

"He speaks the truth," Ramona interrupted. "These men are guiltless."

"It is no strange that you should try and defend your lover."

Captain Willoughby took a step forward. Upon his bluff and honest face were no traces of fear.

"Who are you?" he asked, looking pointedly at Tench, "that dare interfere with honest Englishmen?"

"By Heaven! roared the old man. "I promise you shall know, and that right soon. Graves! Into the house, and fetch a coil of good stout rope. These knaves must be taught better manners."

"Let me speak," Barton began.

"No! You shall hang."

Cotton, who had until now kept his peace, went up to Tench, a fine fire in his bigoted old eyes.

"Put aside your evil thoughts, O man of wickedness," he exclaimed, "and take heed to your salvation."

The buccaneer's rage was in no wise lessened by this outburst.

"Preach me no sermons, Master Blackcoat," he shouted. "Your tongue wags overmuch for one about to die."

"We are honest traders from New Bedford, as many in the town will testify. We know nothing of your captain, or his death."

"Lies will not save you." Tench took the coil of rope that Graves brought to him. "Hang, you shall, or my name's not Israel Tench, and here is the rope you'll stretch. Out with the canting knaves, Jortugee."

Ramona saw that but for some quick intervention, Barton and his companions were doomed. A desperate plan had begun to take form in her mind. She went up to Tench, her cheeks gray, her lips trembling so pitifully that she could scarcely speak.

"Listen to me, Master Tench," she said, with great effort. "What I say is the truth. These men did not kill the Firebrand."

The old buccaneer turned fiercely upon her.

(To be continued)

MOTHER GAVE THIS DELICATE CHILD VINOL

And He Got Well and Strong, That's True

Monaca, Pa.—"My little boy, who is the youngest of three, was weak, nervous and tired all the time, so he was most unfit at school, and nothing seemed to help him. I learned of Vinol and gave it to him. It has restored his health and strength and he has gained in weight."—Mrs. Frederick Sommers, Monaca, Pa.

Vinol is a constitutional cod liver and iron remedy for delicate, weak, ailing children. Formula on every bottle, so you know what you are giving them. Children love it.

McDermid and Jury, druggists; E. J. Payne, Peterborough. Also at the best druggists in all Ontario towns.

So Digestible That Even Babes Thrive Upon It

ASK your doctor what sort of cereal food is best of all for easy and thorough digestion. Answer: A balanced food that is non-constipating, granulated to allow free play of digestive juices, and complete with the natural salines and coarse brans retained. All of these essentials are abundantly provided by

Dr. Jackson's

Roman Meal

Even babies may use it freely (from the eighth month) with greatest benefit to not only their health but their development and growth.

When grains are "refined" the brans, salines and nutritive dark parts are removed. Only the highly starchy white parts are retained. These fine, starchy particles pack and clog the digestive tract, and ferment. The poisons thus produced enter the blood—and you feel the nasty, debilitating sensation due to indigestion and self-poisoning.

Roman Meal prevents indigestion, and helps other foods to digest, too. It is porous because granulated. The digestive juices can reach every particle quickly, thus promoting digestion. The brans also help to bring out the digestive juices. Result: Quick and thorough digestion, no fermentation and no self-poisoning, hence the sense of wellness when you eat freely of Roman Meal.

If Roman Meal does not positively relieve constipation we will refund your money. If you load up your system with foods that are impoverished and lack waste, the muscles of the digestive tract just stop working, and then you have constipation. Let Roman Meal relieve it.

Roman Meal is also a perfectly balanced food. Your digestion is never upset by too much starches or too much protein. That is why it "agrees" with everybody—it is properly balanced. Ask your doctor about it.

Roman Meal has all the nutritive value of entire berries of wheat and rye, and the seed of flax rendered both tasteless and odorless by electricity. Roman Meal makes the most satisfying porridge (must never be stirred except while mixing meal and water). It is also used for making pancakes, gems, bread, etc. At all grocers.

Roman Meal Company, Toronto, Canada; North Tonawanda, New York; Tacoma, Washington. 10

Inheritance Tax Argument

Inheritance taxes are very heavy. Unlike Fire hazard they are not merely possible, they are absolutely certain.

They deplete your estate at once, and to your heirs represent a specific and definite loss of money.

In New York a $250,000 estate would pay a combined Federal and state tax of about $12,000. If left to a friend or distant relative, about $22,000. The John Jacob Astor estate paid $3,150,000. J. P. Morgan has insured his life for $2,500,000 to cover a similar loss.

Thus the estate is provided promptly with the ready cash to pay this tax and other expenses without the need of hurriedly disposing of securities or other assets, perhaps at a loss, to meet such needs. The logic of the situation urges immediate action. Premium rates, however low, advance with age and so does the possibility of entering the physically impaired group and losing the opportunity to secure this protection.

Knowing that this loss is actually coming, it is simply a matter of ordinary business prudence to guard against it. The Sun Life Assurance Company of Canada offer you a plan to do so at very low cost.

SUN LIFE ASSURANCE CO. of CANADA
W. H. HILL, Manager, Central Ontario
Crown Chambers Building, PETERBORO, Ont.
D. H. MOORE, J. D. CAMERON—INSPECTORS
PHONE 14

FORGED ANTIQUES.

Even British Museum Experts Have Been Fooled by Them.

The "antiquity" manufacturer is a man who thrives on expert forgery. Furniture, prints, china, pictures, plate, tapestry—he imitates them all most successfully. Each man has his specialty. One devotes himself to old leather jacks, another produces horn books, a third turns out "medieval" MSS.

The British museum once bought a Palissy plate for $250. While an attendant was handling it one of the seals attached to its back attesting its genuineness became detached, disclosing the mark of a modern French potter.

On other occasions terra cotta figures of Isis and Osiris, bought by the institution for hundreds of pounds, have been discovered to be composed of modern clay.

A good story is told of a forged silver cup in Rome that purported to have come from some secret excavation in Sicily. This ancient cup was ornamented with a circular bas-relief, representing the frieze of the Parthenon. But in the height of his innocence the forger had given the frieze in its present ruined condition. The exhibition of the cup was received with shouts of laughter.—London Standard.

Constellation of Orion.

The constellation known as Orion is referred to in Job ix. 9 and xxxviii. 31. Orion is the "giant" of oriental astronomy, and the giant was Nimrod, the mighty hunter, fabled to have been bound in the sky for impiety. The two dogs and the hare in nearby constellations made his train complete.

Gall Stones REMOVED IN 24 HOURS WITHOUT ANY PAIN WHATEVER

Indigestion, Stomach and Liver Disorders, Appendicitis, Peritonitis, and Kidney Stones are often caused by Gall Stones, which is a dangerous complaint, and misleading, until those bad attacks of Gall Stone Colic appear. Ninety out of every hundred persons who have Gall Stones don't know it. Get—

Mariatt's Specific

for Appendicitis or Gall Stones to-day and avoid an operation.

Warne Drug Co., Ltd.
Peterboro, Ont.
J. W. MARIATT & CO.,
381 Ontario Street, Toronto.

Few Roads in China.

That industrial development must stagnate so long as transport facilities are inadequate needs no emphasis, and when it is borne in mind that there is not a road worthy of the name, so much as 100 miles long throughout China, it becomes evident that the country is very severely handicapped. Certainly there are the rivers and canals, which intersect the land in every direction, but locomotion on them is naturally slow and uncertain. Railways are few and far between and serve only to connect a few of the larger centers

UNION BANK OF CANADA

Our Banking Service Covers Canada

Through this Branch, one of over Three Hundred established throughout the Dominion, the **Union Bank of Canada** is prepared to give you every service which a progressive bank can render, either in connection with your business or your private finances.

PETERBOROUGH BRANCH . C. H. PENNEFATHER, Manager
NORWOOD BRANCH . . . . . D. B. CUTCLIFFE, Manager
HASTINGS BRANCH . . . . . J. M. THOMSON, Manager
STIRLING BRANCH . . . . . W. S. MARTIN, Manager

FOR SALE

LOTS

On The Late Senator Dox Homestead

Beautifully Situated

Apply—437 GEORGE ST.

NO BETTER TIME!

TO HAVE YOUR PROPERTY INSURED AGAINST LOSS BY FIRE THAN NOW. No better or safer Companies to take out a policy with, than those we represent.

You may have much or little, it's worth insuring.

See us about Fire Insurance To-day!

Davis-Thompson Company
LIMITED
Insurance and General Agency
PETERBOROUGH, ONTARIO

Sore Eyes Granulated Eyelids. Eyes inflamed by exposure to Sun, Dust and Wind quickly relieved by Murine Eye Remedy. No Smarting, just Eye Comfort. At Druggists or by mail 50c per Bottle. Murine Eye Salve in Tubes 25c. For Book of the Eye FREE ask Murine Eye Remedy Co., Chicago

MONEY TO LOAN.

GORDON, WIDDIFIELD & O'BRIEN, Barristers, Solicitors, Notaries, Solicitors for the City of Peterborough.

MEDICAL.

DR. BUCHANAN, F.R.C.S., Edin., M.R.C., Eng., L.R.C.P., London—Eye, Ear, Nose and Throat Specialist. Hours: 9-11 a.m., 2-4 p.m. 7-8 p.m. 'Phone 619. Office corner of Water and Murray streets.

DR. E. E. HARVEY, Silver Medalist University of Toronto Special attention to diseases of women and children. Office hours: 1.30 to 5 p.m., 7-8 p.m. 'Pone 222. Office 212 Brock street.

DR. C. F. W. ROSS, Ex-House Surgeon, Grace Hospital, Toronto. Residence:—Keene, Ont.

BARRISTERS AND SOLICITORS.

GORDON, WIDDIFIELD & O'BRIEN, Barristers, Solicitors, Notaries, Solicitors for the city of Peterborough.

J. EDMUND L. GOODWILL—Barrister Solicitor, Notary Public, etc. Office 375 Water street. 'Phone 191. Successor to Roger, Bennet & Goodwill. Money to Loan at current rates upon easy terms.

G. W. HATTON, County Crown Attorney, Barrister, Solicitor. Trust Funds to Loan at lowest current rates of interest on easy terms of repayment.

PECK, KERR & McELDERRY—Barristers, Solicitors and Notaries. Office, 415 Water street, Peterborough. Money to Loan at lowest current rates of interest on easy terms of payment. E. A. Peck, F. D. Kerr, V. J. McElderry

O'CONNELL & CORKERY—Barristers, Solicitors and Notaries. Money to loan at lowest rates of interest Daniel O'Connell, John B. Corkery. Hunter St., two doors east of the Post Office.

DUMBLE & JOHNSTON—Barristers, Solicitors, etc. Office over Toronto Savings and Loan Company, 437 George Street. D. W. Dumble, K.C., W. F. Johnston

A. E. DIXON—Barrister, Solicitor, etc Office: Corner Hunter and George Sts. Entrance, next Madill's Drug Store.

J. G. GUISE-BAGLEY, M.I.M.E.—Barrister, Solicitor, Notary Public, (Successor to Ruddy & Burnham), 440 Water street, Peterborough. Money to Loan. Specialist in Patents. 'Phone 64.

HALL & HALL—Barristers, Solicitors and Notaries Public. Hunter St. Peterborough. Next to St. John's Church. Money to loan at lowest rates of interest. E. H. D. Hall. Basil D. Hall

MOORE & WEARING, Barristers and Solicitors, 408 Water street (opposite Post Office.) Money to loan at lowest rates. W. H. Moore, K. C., Joseph Wearing, M.A.

G. A. LANGLEY—Barrister, Solicitor, Notary Public, etc, County Magistrate Office: Peterborough, Ont., 435 George St. 'Phone 114; Lakefield, Ont., (afternoons.) 'Phones, Office 21; Residence 56.

R. R. HALL—Barrister, Solicitor, etc, Peterborough, Ont. Office, corner Hunter and Water streets, over Canadian Bank of Commerce. Successors to Hall, Medd & Davidson. Trust funds to loan on easy terms of payment.

OSTEOPATHY.

DR. ASA G. WALMSLEY—Osteopathic Physician, Office in Sun Life Building. Corner of Hunter and Water streets. Entrance, 124 Hunter street. 'Phones: Office, 640; Residence 609. Office hours 9 to 12 a.m., 2 to 6 p.m. Evenings by appointment.

ARCHITECTS.

W. BLACKWELL, Architect and Civil Engineer. Plans and estimates made for churches, public buildings and dwelling houses. Buildings heating and plumbing a specialty. Office, 372 Water St., Peterborough.

EDWIN ELCOME
— TAXIDERMIST —
Heads, Animals, Birds, Fish, Etc., mounted artistically and permanently
HEADS OF DEER, MOOSE, AND CARIBOU OUR SPECIALTY
Heads, Animals, Birds, Fish, Artificial Eyes, Taxidermist Supplies, Bird and Flower Guide Books for sale
692 HARVEY STREET
PETERBOROUGH, ONTARIO

CHINA PAINTING
Mrs. Langley McCarthy
Teaches Biscoff's New and Beautiful Work in China Painting.

TORONTO SAVINGS AND LOAN CO.
Head Office—438 George St., Peterboro
Paid Up Capital.. $1,000,000.00
Reserve Fund.... $1,000,000.00
Total Assets $3,907,080.43
SAVINGS DEPARTMENT
Deposits received of One Dollar and upwards upon which interest is paid or added to the account four times a year.
Interest allowed from date of deposit to date of withdrawal.
Every facility and convenience is afforded to Depositors.
INVESTMENT DEPARTMENT
Debentures issued for sums of $100.00 and upwards for periods of from one to five years upon which special rates of interest are allowed depending on the term of investment
Executors and Trustees are authorised by law to invest in the Debentures of this Company.
The Government also accepts the Company's Debentures as security to be deposited by Fire and Life Insurance Companies doing business in Canada. Money to loan.
W. G. MORROW
Managing Director

OUR DAILY SHORT STORY

The Ranee's Crystal

Story of an Adventure In Bombay

By CLARISSA MACKIE

John Barclay, a young man prominent in New York society and still more prominent in diplomatic circles, had just completed a most delicate mission which had taken him first to London, where he had met many distinguished people in high life; then on to India, where his task was finished. Never having been in that part of the world before, he wandered around for some time making himself familiar with the sights and customs of the country.

For a week he had been in Bombay, fascinated by the odd streets, beautiful temples and palaces and the general mysticism of the life of a people so totally different from that experienced in any other part of the world. On the eve before his departure from the city John Barclay stood on Temple hill, and Bombay seemed very far away that breathless night as he looked toward the mystic towers of the city that lay a few miles distant.

Temple hill was in a suburb of India's great city, and John Barclay had spent a delightful day in examining the ruins of ancient temples and in wandering through the beautiful garden of a deserted palace.

Now the garden lay behind him, at the foot of Temple hill. Overhead the moon shone, a soft, luminous disk against the dense blue sky. The great stars beamed; not a cloud flecked the sky; not a zephyr stirred the hair on his temples.

From some distant garden came the sounds of music and merrymaking.

After awhile that died away, and there was no sound save the weird call of a night bird or the distant cry of a jungle prowler.

John Barclay was lost in dreamy abstraction when he felt a touch on his arm.

He started violently and drew away from the gaunt framed Hindu who had touched his sleeve.

"What do you want?" demanded Barclay sharply.

The man salaamed.

"Pardon, sahib," he said softly, "but the ranee requests your presence at once."

"The ranee? Let me see," mused Barclay. "The ranee is the woman ruler of a district or province. Sort of a lady rajah, eh?"

"Exactly!" put in the Hindu calmly.

"The dickens! So you understand English pretty plainly, my man! Well, what does her royal highness want of a poor American tourist?"

The Hindu salaamed again.

"She would speak with the sahib."

"Very well, lead the way," decided Barclay, ready for adventure. "I hear the ranee is young and lovely." He smiled to himself as he followed his guide down the hill and through the gate that led into the very garden in which he had spent the beautiful afternoon.

The guide walked silently and swiftly through the garden, and Barclay, thrilled with the mystery and romance attending his summons to the presence of the ranee, followed.

Heavy scents of roses, jasmine and lilies clung close to him as he walked. A nightingale burst into rapturous song from some hidden covert.

The walls of the palace rose dark and forbidding. There was not one ray of light to be seen. Only the white turban of the Hindu served as a guide for the American to follow.

"Here, sahib," said the man, pausing suddenly before a low arched doorway. "Follow me."

A man of weaker nerve than Barclay might easily have quailed at the risk taken in following so blindly a guide on an unknown mission in a country like India. He well knew how mysteriously people disappeared in those big cities of India, never to be heard of again. Of course a sense of the danger flashed through his mind, but his nerve was good, and he rather enjoyed the thrill of excitement in the adventure. Added to this was his curiosity to see the inside of one of those wonderful palaces of India and to be in the presence, according to report, of one of the world's most beautiful women.

Barclay stepped close behind the other as the man's softly shod feet noiselessly trod a stone passageway and mounted a narrow flight of stone steps.

Up, up they went until at last they emerged upon the flat roof of the palace.

Here was all the warm luxury of eastern life—gay awnings, soft, silken rugs, cushioned divans, delicately shaded lights swinging to and fro, sweetmeats and luscious fruits heaped on low tables and over all the sweet pervading fragrance of many flowers.

Under a silken awning a lovely woman reposed on a soft divan. Barclay caught a general impression of perfect features, dusky hair twined with flowers and jewels and the wonderful harmony of a silk robe that drifted away from her little slippered feet.

There were no attendants, no ladies in waiting. The beautiful ranee sat alone, her glorious dark eyes fixed expectantly on the approaching American.

Barclay salaamed, as he had seen the Hindu salute his noble mistress.

To his surprise the ranee spoke in English.

"Thank you for coming, stranger," she said in a rich, musical voice.

"I am at your highness' service," said Barclay clumsily.

"You know who I am?"

"The ranee of Obdurah. She is said to be the most beautiful as well as the wisest among the women rulers of India," was Barclay's quick response.

The ranee shrugged her shapely shoulders.

"And the most miserable, they might have added," she said bitterly.

"I am at your service," reminded John Barclay.

"Thank you."

The ranee took from her girdle a tiny box, a half inch square, of ivory. From this she extracted something pale and gleaming and held it toward him.

"What is this, stranger?" she asked.

John Barclay examined it. "A bit of polished rock crystal," he announced.

"Right," she murmured complacently. "Your errand for me is to take this to a very high official in London. You will be amply paid for the service. If I should die before you reach your destination you need go no farther. Turn about and go home and keep the crystal in memory of a most unhappy ruler." The ranee closed her eyes and shuddered.

"I trust your fears are groundless," said Barclay cheerfully.

"Perhaps—who knows?—you may bring me luck," muttered the woman. "Now, will you do this errand for me?"

"I will," said Barclay, without hesitation.

"Good! The reward for your accomplishment of this mission will be paid in London. If my death occurs before you reach that city turn about and go to your home and keep the crystal."

Things were beginning to sound pretty grewsome to Barclay by this time, and he began to wish he were well out of the palace. However, to all outward appearances he was still as calm and unnerved as if he were talking to an ordinary companion in his club in New York, and his answer was made in a perfectly cool, calm voice.

"Yes, your highness. And the mission I am to fulfill?"

"Simply deliver this to the high official. He will understand. It bears a message, a last appeal. Take it."

The ranee thrust the tiny box into Barclay's hand, and he turned to go.

"Hide it!" she hissed sharply, and his fingers tucked it into his waistcoat pocket and fumbled there, finally bringing forth a cigarette box and some matches.

The ranee shot a swift glance of approval at this maneuver on Barclay's part, for the roof was filling now with a gay company of guests and attendants.

"Farewell, stranger," smiled the ranee wearily.

"The name, highness—you forgot the name of the official in London," reminded Barclay in an undertone.

The ranee leaned forward and beckoned him nearer.

"Let me whisper," she murmered.

Barclay inclined his head to listen to a name that caused his eyes to flash excitement and incredulity.

"As your highness dictates," he said when she had finished.

Many curious eyes regarded the handsome face and well knit form of the American who had just received a confidence from a noble ranee of India.

John Barclay salaamed once more and turned to leave the roof. As he looked around for the Hindu guide who had conducted him from Temple Hill to the roof he heard sounds of confusion. There was a stifled shriek from the ranee's silken canopy, and even as Barclay gazed doubtfully in the direction of the commotion dark hands drew the silken curtains closely about the divan where the ranee had been sitting.

Then for a moment Barclay felt that his fears were to be realized and that he was caught in a most dangerous trap. The feeling passed in a moment, however, for Barclay was a man of iron nerve and, moreover, realized that he was too important an American citizen to make it safe for them to endanger his life. In an instant he was his cool, calm self.

He glanced around on the gayly dressed men and women who had entered but a few minutes previous and at the obsequious attendants. All stood mute and impassive as statues.

"What has happened?" asked Barclay of a sharp featured Brahmin.

"Our ranee is dead," said the man suavely.

"I must see. Let me pass. I am agent for the ranee."

Barclay stopped suddenly at the look in the man's face, a look of malignant hatred and bitter suspicion, a murderous look that brought the American's hand to his hip pocket.

"Let me pass! I must be convinced!" commanded Barclay, and his revolver cleared the way for him.

He dashed through the silken curtains of the ranee's canopy and stopped short at what he saw.

The form of the beautiful woman was stretched on the ground before her divan. Her dark eyes stared sightlessly upward, and from the pale silks of her bosom there shone the jeweled handle of a dagger.

Barclay stood with bared head for a moment, and then without interference from the silent gathering on the roof he found the narrow stairway that led to the deserted garden and so finally came to Temple Hill and the road to Bombay.

When he reached London he found that the high official to whom the ranee had directed him had been foully murdered at the very hour in which the ranee had met her death.

Now the ranee's crystal belonged to Barclay, and when he had it appraised he learned that it was a diamond of the purest water.

A REMARKABLE STATEMENT

Mrs. Sheldon Spent $1900 for Treatment Without Benefit. Finally Made Well by Lydia E. Pinkham's Vegetable Compound.

Englewood, Ill.—"While going through the Change of Life I suffered with headaches, nervousness, flashes of heat, and I suffered so much I did not know what I was doing at times. I spent $1900 on doctors and not one did me any good. One day a lady called at my house and said she had been as sick as I was at one time, and Lydia E. Pinkham's Vegetable Compound made her well, so I took it and now I am just as well as I ever was. I cannot understand why women don't see how much pain and suffering they would escape by taking your medicine. I cannot praise it enough for it saved my life and kept me from the Insane Hospital."—Mrs. E. SHELDON, 5657 S. Halsted St., Englewood, Ill.

Physicians undoubtedly did their best, battled with this case steadily and could do no more, but often the most scientific treatment is surpassed by the medicinal properties of the good old fashioned roots and herbs contained in Lydia E. Pinkham's Vegetable Compound.

If any complication exists it pays to write the Lydia E. Pinkham Medicine Co., Lynn, Mass., for special free advice.

These Bad Results

follow a lazy liver:—Constipation; Disordered Stomach; Headache; Biliousness, and other evil, painful, dangerous things.

This Good Old Remedy

comes to the rescue.

Take two or three pills at bedtime—once. After that, one each night; two, now and then, if necessary.

CARTER'S LITTLE LIVER PILLS

Genuine bears Signature

Colorless faces often show the absence of Iron in the blood.

Carter's Iron Pills will help this condition.

The business that's in a rut is ripening for the grave, merely an enlarged rut.

Try Making Your Own Cough Remedy

You can save about $2, and have a better remedy than the ready-made kind. Easily done.

If you combined the curative properties of every known "ready-made" cough remedy, you would hardly have in them all the curative power that lies in this simple "home-made" cough syrup which takes only a few minutes to prepare.

Get from any druggist 2½ ounces of Pinex (50 cents worth), pour it into a 16-oz. bottle and fill the bottle with plain granulated sugar syrup. The total cost is about 55 cents and gives you 16 ounces of really better cough syrup than you could buy ready-made for $2.50. Tastes pleasant and never spoils.

This Pinex and sugar syrup preparation gets right at the cause of a cough and gives almost immediate relief. It loosens the phlegm, stops the nasty throat tickle and heals the sore, irritated membranes that line the throat, chest and bronchial tubes, so gently and easily that it is really astonishing. A day's use will usually overcome the ordinary cough and for bronchitis, croup, whooping cough and bronchial asthma, it is splendid.

Pinex is a most valuable concentrated compound of genuine Norway pine extract and has been used for generations to break up severe coughs.

To avoid disappointment, ask your druggist for "2½ ounces of Pinex" with full directions, and don't accept anything else. A guarantee of absolute satisfaction or money promptly refunded, goes with this preparation. The Pinex Co., Toronto, Ont.

HOW CONSCRIPTION WILL AFFECT BANKS

Arrangements Being Made For Equitable Application of the New Military Draft.

The Canadian banks are completing arrangements by which it is hoped to work out in an equitable and satisfactory manner the problem of staff arrangements to meet the drain of conscription. To what extent the banks may be called upon to contribute from their already greatly reduced forces has not yet been definitely decided but by co-operating through a committee of the Bankers' Assocaiaion it is planned to distribute the demand for men equally over the different banks while each head office will endeavour so far as possible, in encouraging or discouraging applications for exemption; to retain the men who, by their experience, are the least dispensable at a time when trained men are especially valuable in their ability to control the inexperienced help being introduced.

So far as the applications for exemption are concerned they will be made in the military district where the bank employee is located. However, in the meantime medical examinations are being made and reported and after a survey of the whole situation the head office will endorse applications for exemption wheer the services of the applicant are regarded as indispensable to the efficiency of the service. Other grounds for exemption may also have the consideration of officials and in any event there will be no effort to discourage the application for exemption of individual members of the staffs on their own initiatve.

Head office officials state that they will endeavour to reduce their staffs to the minimum which will still allow them to give that service which the agricultural, manufacturing and general business needs of the country demand.—Financial Post.

HARD KNOCKS.

I ain't the man to say that failure's sweet,
'Nor tell a man t'laugh when things go wrong;
I know it hurts to have t' take defeat
An' no one likes t' lose before a throng;
It isn't very pleasant not t' win,
Especially when you've done the best you could,
But, if you're down, get up and buckle in;
A lickin' often does a fellow good.

I've seen some chaps who never knew their power
Until somebody knocked 'em to the floor;
I've known men to discover in an hour
A courage they had never shown before;
I've seen 'em rise from failure to the top
By doing things they hadn't understood
Before the day disaster made 'em drop;
A lickin' often does a fellow good.

Success is not the teacher wise an' true
That gruff old failure is. Remember that;
She's much too apt to make a fool of you.
Which isn't so with blows that knock you flat.
Hard knocks are painful things, an' hard to bear
An' most of us would dodge 'em if we could;
There's something mighty broadening in care;
A lickin' often does a fellow good.

HUN FURLOUGHS ARE CUT DOWN

Army Authorities Say That "Restrictions Are Imposed With Reluctance."

COPENHAGEN, Oct. 30.—The new restrictions on the furloubgs of the German soldiers, necessitated by the growing problem of transportation, cut down by one-half the number for men in the field and eliminate them for troops garrisoning the occupied regions, except for urgent personal reasons, or when leave is granted for pressing farmwork. It is believed this regulation can hardly fail to have an effect on the relatives of the soldiers, for the semi-annual opportunity to visit home and relax from the strain of service in the field was an important factor in keeping up the fighting spirit and willingness to continue the war.

The army authorities announce that the restrictions are imposed with the greatest reluctance. This may readily be believed, owing to the effort which has been made to maintain a regular system of furlough, even for units engaged in the heaviest fighting.

Last year when the Germans were most severely pressed in that struggle was one of the military paradoxes of that time. A regular service of trains reserved for men on furlough has been running to full capacity throughout Germany.

After the radical step, the Government will hardly shrink from any measures to decrease civilian passenger traffic. If the recent doubling of fares is ineffective, it is expected that ultimately police permission will be required for every journey. The trains will be largely unheated in order to discourage travel and save coal.

5,249 NEW ENGLAND COLLEGE MEN OUT OF 20,000 GO TO WAR.

Of the 20,000 students enrolled in the New England colleges when the United States entered the war, 5,249 responded to the colours immediately and nearly 3,000 others took up some form of indirect war work, according to statistics compiled by the Committee on Publicity of the Connecticut State Council of Defence.

There are Definite Qualifications Required when
BUILDING
Whether it be School, Office Building or Home
SPECIFY
Interprovincial Pressed Brick
and get QUALITY, SERVICE PLEASING APPEARANCE
WRITE FOR FREE SAMPLES TO-DAY.
Interprovincial Brick Co. of Canada, Limited
134 SIMCOE ST. (Goodyear Building) TORONTO
Plant:—CHELTENHAM, ONT.

Directory First!

WHEN you call a telephone number *from memory* or when you *guess at it* you are apt to be wrong.

¶ The mind has a trick of transposing figures—instead of "1263", you are quite likely to say "1623."

¶ Also, telephone numbers, firm names, etc., are frequently changed.

¶ And when you thus *ask for the wrong number,* you waste your own time, the operator's, and the time of the person called through your error.

¶ *Directory first* is a good principle. In the end it saves time and temper to *first consult the latest issue* of the telephone book.

The Bell Telephone Co. of Canada

"Good service . . . our true intent."

HOME INTERESTS

A Talk on Health

WORKING girls who have only their own intelligence and their two hands to earn a living for them cannot afford the luxury of self-neglect. That may sound like a paradoxical statement, but it is an absolute fact.

The girl with means can afford to be ill whenever she feels inclined, which accounts for many of the imaginary invalids one encounters in certain circles of our society.

If the fashionable miss wishes to allow herself to get run down and anaemic because she is too lazy to exercise, it is no one's business but her own.

Illness as a Luxury.

If she dissipates (after a maidenly fashion, of course), with late hours, and even with cigarettes and an occasional drink of harder stuff than orangeade or lemonade, still it is no one's business but her family's.

Her health may—and usually does—suffer, but in such cases nothing vital happens to her as a rule, but there is often this deplorable result, that when she marries and has children her offspring suffer for her self-indulgence or self-neglect.

The working girl, on the contrary, cannot afford the luxury either of actual ill health or even a generally run down condition.

Prolonged ill health means the loss of work, the rapid vanishing of hard earned savings, and eventual poverty and insufficient nourishment to regain strength and health.

Even if she is only a little run down and anaemic, it means trouble for the business girl. Her mind becomes sluggish and will not act as quickly as it should. Her fingers seem loth to perform their duties. She must force herself to do even the simplest tasks, which seemed as nothing when her health was good.

Instead of the absolute accuracy on which her employer has learned to rely, come occasional little mistakes, often followed by others of a more serious nature, all due to her loss of sound health. In the end, that, too, leads to loss of position.

You girls who have your own way to make in the world must guard your health as your most precious possession, which, in fact, it is in all circumstances.

If you have rugged health it does not matter very much how many disappointments you may encounter. You can fight your way through them all.

It is only when you feel ill and weak that discouragement comes easily. Then you do not feel physically able to face the hardships which almost every working girl must overcome.

So take care of your health first and foremost, girls. And the way to take the best care of it is contained in three simple rules—plenty of nourishing food, plenty of outdoor exercise, plenty of sound sleep.

Nourishing food comes first, because of these three all important factors in building up health and strength it is possibly the most important. You cannot be strong and well unless you have sufficient nutrition.

Unfortunately, so many of the working girls who assemble in the big restaurants at noon seem to make their dessert the principal part of their menu. Pies of all sorts and various puddings are ordered in greater number than any other kind of food.

This is ruinous to your stomach and general health. It is far better to eliminate sweets entirely, and pay out your money for such nutritious foods as meat broths, eggs, all kinds of beef, fresh vegetables and fresh fruits, which are useful and necessary to the system.

You should have at least an hour's exercise daily in the open air. Mind you, one whole hour is essential; not a minute less if you can help it.

It is not hard to get in a half hour's walk in the morning before going to work and another in the afternoon after office hours.

Three Rules of Living.

If you can give two hours a day to outdoor exercise it will help you build up very quickly, for being out of doors for a long time these brisk September days will give you a big appetite and will make you sleep more soundly.

The average person should have at least eight hours' sleep every night. This is the minimum amount. If you want to dance and go to the theatre occasionally, arrange to have these parties on Saturday night, when you can sleep late Sunday morning.

But content yourself on week nights with movies or an occasional concert, where you can get into bed not later than eleven.

Do not neglect your health, no matter how robust it may be. Once gone, it will be hard to repair, so guard it now!

Girl Workers of World's Biggest Office Building Enjoy all Comforts of Women's Club

ONE OF THE FIFTEEN RECREATION ROOMS

By ANNETTE DUMONT.

NEW YORK, Saturday.

GROWTH, as every one knows, is not merely growing bigger and bulkier, but it is increasing in efficiency and adaptability, so it is to be expected that the Equitable Building, the largest office building in the world, would have some interesting experiments to show in the two years of its occupancy.

One is rather startled, nevertheless, to learn that even while the plan of this mammoth sky-scraper was being draughted Mrs. T. Coleman du Pont, the wife of the principal owner of the Equitable, foresaw the vast army of girls who would be employed in its 2,300 offices. Through her influence floor space with a yearly rental of $7,500 was set aside to make the Equitable a business home and not merely a business cage for so many hundreds of girls. To this end five suites, each consisting of a rest room, a silence room and a lavatory, were designed to be used in connection with the Welfare Department. These suites are located at regular intervals from the fourth to the fortieth floor, one suite for each group of floors for the zones served by each of the five banks of elevators.

But the idea of an office building corporation maintaining such a service for its employes and tenants was so new that it had no precedents or models to go by. The floor space was provided, and the next task was to place a secretary in charge of this welfare work who would be able on the ground to solve the whole working scheme of the department.

A Girl Among Girls.

As soon as you meet Miss Marie L. McComb, the Welfare secretary of the Equitable Building, you do not question why she has been chosen to direct this new experiment. You know why. She is a young woman herself, alert, wide awake, businesslike, and interested in everything—a girl among the girls—but she shows a sureness of touch in handling the executive part of this welfare work which one usually looks for only from older heads.

While waiting in the large rest room of the fifteenth floor suite, just adjoining Miss McComb's office, until she had returned from one of her rounds of the building, I saw that a woman's hand had been at work in giving those little feminine touches which convert a bare room into a living room. The color scheme, selected by Miss McComb, is tan and brown. In this rest room there are easy chairs and lounging chairs and rocking chairs and foot rests, all in the Craftsman style. There are writing desks and tables, covered with magazines and periodicals. Here and there are growing plants to give that touch of green which every woman loves.

"Our aim," as Miss McComb later explained to me, "is to make our rest rooms artistic and homelike and yet not overcrowded. The silence rooms are kept cool and quiet and dark, and each has three or more couches. Here, if the girls become suddenly ill or give way under the strain of office work, five minutes of rest will often enable them to return to their work, instead of losing a half day or a whole day's work by going home."

She Gives First Aid.

At this point Miss McComb was interrupted in her description while she applied iodine to a finger that had been cut. On returning from a visit to the four other sets of rest rooms I found her again busily engaged in bandaging a sprained wrist. Miss McComb has taken courses in nursing and in "first aid," and in slight illnesses she personally, or one of the five matrons under her, administers remedies. Each suite is equipped with a complete outfit of "first aid" remedies and bandages. If the illness proves to be serious Miss McComb telephones at once to one of the physicians whose names appear on the list, which is always before her on her desk.

Not a single feminine requirement seems to have been overlooked. There is even the sewing basket, fully equipped for taking care of rips and tears, and the lavatories are lined with unusually long mirrors, capable of satisfying fifteen or twenty girls at one time.

"So much for the physical welfare of the girls," Miss McComb continued. "In a social way we try to make their noon hour as much of a change and relaxation as possible. We have a piano, which is transferred from one set of rooms to another on various days and is at the disposal of the girls. The Edison company frequently sends disc machines down for entertainment at the noon hour. The Dennison Art Company has held displays here.

Some Are Needle Experts.

"In December we have on exhibition the art needlework done by the girls at the noon hour. It is amazing the skill and perfection some of these girls display in this side line. Last year the exhibition was held for one week, and prizes of five dollar gold pieces were awarded by competent judges to the most skilful."

The way these exhibitions came to be held is quite typical of Miss McComb's entire work. While passing through the rest rooms at noon she noticed how many girls would spend about fifteen minutes for lunch and devote the rest of their time to this embroidery work and even to making hats and gowns for themselves. This led her to suggest these exhibitions, which have been such a marked success. Thus her entire idea of conducting her department has been gleaned, not from the experience of others in the work, nor from books, unless it be from the book of feminine human nature which she has before her all the time.

"We make a special effort to assist girls who want to advance educationally and increase their earning power and their value to the firm. There are many firms in the building which have foreign departments. So we have organized classes in French and Spanish and the girls merely pay a fee large enough to cover the actual cost of the instruction. While we have no course in business English, we do arrange for them at the various schools in the city, in which, if the girls go from here in groups, they get the advantage of special discounts. This winter we expect to hold speed contests on the typewriter at the noon hour.

Advises on Personal Matters.

"Above all, we never lose sight of the personal side of the girls' natures. I come in contact with two thousand girls, and I aim to have them regard the Welfare secretary as a personal friend to whom they can go for comfort and advice on intimate matters relating to their troubles at home or at business."

It is quite easy to understand why the girls take advantage of this opportunity, for Miss McComb has the kind of personality which invites confidence and insures intelligent co-operation.

How much this Welfare Department means to the girls employed in the Equitable Building is shown by the following figures:—In the month of July 16,811 used the rest rooms, 3,526 used the silence rooms and 495 applied for "first aid" remedies. In that time 400 visitors were shown through the various suites.

Girls, Be Loyal to Your Employer's Interests

THE girl who is ambitious to succeed will find that there are many avenues to success if she will only look for them, and, contrary to the popular belief, she will find, after she has been in the business world for several years, that brilliancy is not by any means the chief requisite of the day.

The brilliant man or woman is very rare, and experience has taught most employers that the brightest employee are not always the most useful. The brilliant woman is too often opinionated about her work, with an overweening sense of her own importance and a too great appreciation of her own worth.

There are many everyday virtues that count far more in the general sum, and perhaps the greatest of these is faithfulness—not only being faithful in the discharge of work, but faithful in the sense of obligation to one's employer.

Every Day Virtues.

If your duties demand that you should reach the office or the store at eight o'clock in the morning, do not be one minute late. It is just as easy to be on time, and you will find that nothing will pay you larger dividends in after years than the habit of punctuality.

During your working hours concentrate on your work. If you had a pleasant evening the night before there is the greater reason to devote the day to the interests of your employer, and you cannot do this if your mind is on other things.

There are so many girls who do not seem to realize that their employers are paying for more than their mere presence at the place of business. It is not enough to be at the office or the counter or the factory—you must be not only at your work, but in your work. Only in that way can you possibly make good.

Press despatches have recently carried the story of an Irish girl only twenty-five years old who has inherited the large and lucrative business of her former employer because she was faithful to the trust that he placed in her. During her working hours she devoted her time to his interests. She did not forget that he paid for that time, and that from eight until five o'clock belonged to him.

We are not always rewarded in the direct way that reward came to this faithful girl, but rewards come in many and various ways. Often the indirect appreciation is just as valuable as the direct gift.

A girl who had worked faithfully for a great many years without any mark of appreciation recently came to a realization that it is not always possible to estimate the value of work faithfully done. She was often discouraged, and it seemed to her as if she was making little progress, and sometimes she wondered if it was worth while to always do her best, with no apparent reward, while she saw others advanced while she went her faithful way.

And then suddenly there came into her life a new impetus to good work. A man who often visited her place of employment and who had noted her good service offered her an opening. She then found, somewhat to her surprise, her real value to her employer had not been unappreciated by any means.

Not only was she retained by her old firm, but she was advanced to a more responsible position and her salary was raised.

Her employer called her into his office and said:—

"I am told that Mr. N—— has offered you a position with his company. I want you to know that if you wish to take that position there will be no ill feeling between us. But before you do I want you to consider one thing. You have been with this company for a number of years, and we have not advanced you very rapidly, for I am frank to say that you have been slow in learning the business. But your good work has not gone unnoticed.

Faithful to Trust.

"You have been punctual, faithful and conscientious in the discharge of your duties, and we have planned to raise your salary in the fall and, as you gain in experience, to advance you as rapidly as possible. The other firm may pay you more, but it is not well established. We are. And we appreciate the good work you are doing."

That girl is now holding one of the most responsible positions in the country. Yet she is not a brilliant woman in any way. But she has been faithful to her trust, and so has received her just reward.

Talks on Domestic Topics

SPRINKLE all your coal with water before using in stove or furnace. It will make a hotter fire and burn longer.

To keep lemons, have some nice, dry, clean sawdust in a box and bury them in it, and they will keep for weeks.

For the ironing board try a pad of old newspaper under the ironing sheet.

Lace should be ironed while damp, with muslin over it.

To have jelly come out of glasses without breaking its form, rinse glasses in cold water before filling; do not dry them with a cloth.

Oilcloth pasted to the wall above the sink and kitchen table is pretty and sanitary.

To insure the bluing being evenly distributed, in making blue rinsing water for clothes add a little salt to it.

To keep irons from rusting rub with mutton fat and wrap in brown paper before putting away.

The new broom will last much longer if the strands are tied closely together, put into a pail of boiling water and soak for two hours. Dry thoroughly before using.

Black and white cotton goods should first be soaked in a weak solution of salt water to prevent the black and white from running.

A range will keep black longer if you wash it with soap and water before applying the blacking.

The objectionable sputter and flying hot fat when eggs are dropped into it may be prevented if a little flour is sifted into the fat just before they are added.

If low shoes blister the heel use adhesive plaster on skin while shoes are new.

Save all greasy waters when cooking. Do not throw in sink drain, but use at roots of small bushes in gardens.

To clean kitchen walls use a soft cloth wrung from lukewarm water and spread with common baking soda. Rinse with clean, soft cloth wrung from lukewarm water. Walls will look like new.

Simple remedy for chilblains:—Bathe feet in hot water, then in cold; rub with cocoa butter. This relieves the feet wonderfully.

To insure fast colors in washing add one tablespoonful of turpentine to a pail of water, dip the article in the solution and dry before washing.

Before putting a roast in the ice chest cover with paraffine paper. This keeps the meat moist and juicy to the end.

When the stove is barely warm rub it briskly with a cloth moistened with kerosene; spot, dirt or rust will disappear and your stove will be neat and black with little work.

An old boiler and a wooden box are the bases of an ice saving refrigerator. Have the box a little deeper than the boiler, two feet wider and just long enough for the boiler to fit in easily. Place the ice around the boiler on both sides. A heavy packing made of gunny sacks or old pieces of carpet may be used to cover the top.

THE CHEMISE FROCK.

One dominating accessory that Paris is placing on the chemise frock is a bib that drops over the waist line and is given a semblance of curves by the girdle.

Here is the way in which the new kind of frock will differ from the one that is in your possession now in all probability. It will be as narrow at the hem as it was five years ago. It will have the neck line taken from the fifteenth century Italian student dress. It will be so loosely girdled that the waist line will be as supple as in a sweater.

The loose armhole, with its effect of being an imitation of a Chinese jacket, is in fashion, but there is a leaning toward the exaggerated mediaevalism of the swinging armhole, with a sleeve that protrudes from beneath it and which does not borrow its characteristics or even its coloring. At times it inclines toward strong individuality.

The Virtue of Being Popular

ALL young girls long for popularity. It is just as natural for a girl to want to be liked and admired as it is for a flower to bloom.

We all like the small attentions that mean so much in our lives. We women never get too old for the bouquet of flowers, the box of candy, the various courteous attentions that express so much. And yet popularity with men should not be the only popularity that the girl should seek.

The maid who is not liked by her own sex as well as by the opposite one is not really popular. There is something lacking in her make-up.

There are few fixed rules for popularity. But there is one law that has never failed and never will fail as long as the world lasts. And that is:—Be interested in other people.

The girl who is entirely immersed in her own affairs can never be really popular, for she must fail through the very nature of things. She may interest others for a brief space, but even the most faithful will tire after awhile with nothing deeper than the selfish background of her own personality to attract.

The beautiful woman always has her admirers; the bright and witty one forever precedes her train of followers; the vivacious and the amiable invariably attract. But the most popular girl you know is so for other reasons than these.

Stop and think why she is so much liked and you will find that it is not because of her beauty, not because of her vivacity, nor her wit nor her learning, but because she likes other people.

She is interested in them, and so she draws them to her.

One of the plainest women the world has ever known was one of the most popular. She lived in France, and in many ways you would not like to resemble her. But there was one great virtue she had, and that was kindliness.

It is a strange thing, but most people like to talk about themselves. And with all due respect this is especially a trait of the male. Men are grown up little boys. They like to confide in a nice girl, just as when they were little lads they liked to tell their troubles to mother.

But no woman can keep the regard or even liking of any man, no matter who he may be, if she breaks faith with him. Let her never betray the confidence he has placed in her. If he confides to her some cherished ambition or past endeavor, it is very unworthy of her to divulge to another what he has told her in confidence.

Women are older than men, no matter how young the woman or how much older the man. There is the eternal spirit of boyhood in every man's heart and the beautiful spirit of motherhood in the heart of every good woman.

Be Interested in Child's Studies

THE child of school age is out of place at home, provided, of course, that he or she is a strong, healthy youngster.

In olden times there wasn't much fuss made over children just starting in at school. Mothers saw to it that their little ones reported promptly on the opening day, and encouraged their children to be faithful in attendance during the term. And these mothers went still further. They "heard" the children's lessons after supper, assisted them as far as they were able with their studies, and did all in their power to help the little ones maintain a good standing in their school work.

The Lure of the Open.

The mother of to-day should take as deep an interest in her children's study progress as did those good women of other times. Indeed, the youngster of the present needs to be looked after pretty closely.

Swimming and fishing were about the only inducements that could lure the old-time schoolboy away from his books, but to-day every street corner offers some sort of an attraction, and in many instances it is an attraction that keeps boys away from school. Mothers should think seriously over these matters, should encourage their children to attend school faithfully, and should keep track of their progress in the school room.

The child who later on in life must look for his bread and butter should lose no time from his books. This is an age of education—of being able to use one's brain—and the boy or girl who enters the business world unable to express himself or herself correctly, or write a letter grammatically, faces life seriously handicapped.

Therefore the mother who will permit her children to lose time from their studies, unless they have a grave reason for so doing, certainly has a very hazy idea of "learning," and its influence on the average person's life.

There are children indolent and lazy—just like their elders. These youngsters will not study, and as a result cannot keep up with their classes, but such children should receive absolutely no sympathy at home. Instead, their parents should take them in hand and demand that they apply themselves in the right way to their books.

Many over-anxious mothers declare their little ones are not strong—that the school work is too hard and too wearing. However, the growing boy who can eat well, play and get into all sorts of forgivable mischief is not by any means delicate, and the quicker his mother acknowledges this truth the better it will be for all concerned.

School days are very brief, wonderfully sweet and vastly important. When they are passed we would give worlds to recall them, but as we cannot do the impossible we can do the next best thing—see that our children are present every day—that they are encouraged in their studies and helped in any way that we can possibly help them.

Don't leave it all to the teacher. Her path is not by any means rose strewn. See that the children do their share—encourage them to do it, and you may rest assured the teacher will do her part faithfully and well.

Co-operate with Teacher.

True, customs change with passing time. The school of the present is vastly different from those of other times, but the results aimed at to-day are the same as those aspired to by the teaching force of the "little, old, red" schoolhouse. Parents should remember this fact and forget the moss-grown past. Furthermore, they should not underrate the "new fangled systems" that seem to displease a certain element.

Keep the children at school. Open their books once in a while, and get an idea of their studies, and, finally, have a good word for the teacher. She is paid for her work, it is true, so are we all, but every one of us delights in having that work recognized no matter how fairly we are compensated for it.

Army and Navy Sweater

INSTRUCTIONS for knitting sleeveless sweater:—

2½ hanks of yarn (⅝ lb.); 1 pair Red Cross needles No. 3.

Cast on 60 stitches; knit 2; purl 2 stitches for 4 inches; knit plain until sweater measures 25 inches; knit 28 stitches, bind off 24 stitches for neck, loose; knit 23 stitches; knit 7 ridges on each shoulder; cast on 24 stitches; knit plain for 21 inches; purl 2; knit 2 stitches for 4 inches; sew up sides, leaving 9 inches for armholes; 2 rows single crochet around neck and 1 row single crochet around the armholes.

12 Pages

The Evening Examiner

PETERBOROUGH WEDNESDAY, OCTOBER 31, 1917

GRANT SIX
For Hire. Also Ford Touring Car and Taxicabs. PULKINGHORN'S AUTO AND TAXI LIVERY.
'Phone 278. Night 'Phone 1181

Elliot's Store

Notwithstanding the increasing scarcity of goods and the upward tendency of prices, here is quite an interesting list of wantable goods at special prices:

Ladies' Rubbers, best quality, all sizes 75c
Mercerized Crochet Cotton, all numbers, per ball..... 10c
Coats' Mercerized Crochet Cotton..... 18c

New Stamped materials for fancy needle work.
Extra good quality Knitted Suits for children, sizes 18 to 28, per suit $3.75
Special Towel Sale in the good old qualities still at the old prices while they last.
See our new Veyella all-wool Flannel Waists, they are just the thing for these cool days.

In the ready-to-wear rooms you will find the new stocks of CHRISTMAS WAISTS, in the new Georgette crepes, the new raw Silk Waist in white, champagne, pink and gold.
Our stock of hosiery and underwear for the cold days of winter is still complete, take our advice, buy them early, as they are getting scarcer every day.

Elliot's Store

CANADIANS ALMOST AT THE GATES OF PASSCHENDAELE

Dominion Troops Gained From 800 to 1000 Yards Along Their Front and Are Now Astride the Famous Ridge---During Last Night Germans Made No Attempt to Regain the Lost Ground.

A SUMMARY OF TO-DAY'S WAR CABLES

(By The Associated Press.)

BRITISH FRONT IN BELGIUM, Tuesday — The forces of Crown Prince Rupprecht of Bavaria to-day suffered another stinging defeat when the British reached out across a sea of mud and wrenched away still more of the few remaining defences in the enemy's Passchendaele system.

It has been another proud day for Canada.

Her troops this afternoon were sitting almost at the gates of Passchendaele, and from their positions astride the Broodeseinde-Passchendaele highway along the ridge, they could see only four hundred yards away the great church which stands in the centre of the village. Meanwhile British home troops on the left of the Canadians had undertaken the task of crossing the Paddebeek River and morasses in order to bring their line forward and protect the Canadian flank. The men from the British Isles knew that this must be done and they did it. How they accomplished this drive through the clinging mud probably they themselves could not tell.

One heavy counter attack delivered by the Bavarians as early as 8:30 o'clock from Masselmarkt against the Canadians was caught by artillery and machine-gun fire and smashed. The gain on the Canadian front averaged between eight hundred and a thousand yards along most of it.

The Canadians encountered a stiff position early in the advance at Friesland Copse, a machine-gun defence lying in the Valley of Ravebeek, which runs down the slopes at the junction of Meetcheele and the Passchendaele Ridge. The enemy turned heavy machine-gun fire on the advancing troops, and when they closed in fought bitterly to retain hold on their concrete defence. But Friesland Copse fell and the Canadians pushed on up the slopes.

At the left Canadians and English pushed rapidly across the Paddebeek River and assaulted numerous enemy defences on the eastern bank. The ground was in very poor condition.

Such strongholds as Sourd Farm and Cource Farm maintained heavy gun-fire against them from the moment the advance began. In spite of those difficulties they pushed their line forward and established contact with the Canadians on their right.

(Canadian Press Despatch.)

LONDON, October 31.—One thousand British-Indian natives are believed to have been drowned at Durban, Natal, according to a Central News despatch from Johannesburg, Union of South Africa, to-day.

(Canadian Press Despatch.)

PETROGRAD, October 31.—The Germans are continuing their attempt to fraternize with the Russians. The War Office reports that efforts in this direction on the northern front yesterday were frustrated by the fire of Russian artillery.

(Canadian Press Despatch.)

PARIS (Official), October 31.—A German attack in the Argonne last night was beaten off by the French, the War Office reports. An artillery battle is in progress over the front of the recent French attack north of the Aisne.

(Canadian Press Despatch.)

LONDON, October 31.—The Germans made no attempt during the night to regain the ground won yesterday by the British on the Ypres front. "The German artillery developed some activity during the night on the battle front against the positions captured yesterday," says to-day's report from Field Marshal Haig. "But no counter attacks occurred. There was nothing of special interest on the remainder of the front."

(Canadian Press Despatch.)

MADRID, Tuesday—Jaquin Sanchez Toos, former President of the Senate, to-night abandoned his attempt to form a new Spanish Cabinet. He was charged with the task early in the day by King Alfonso.

Canadians Defeat the Best of Germany's Fighting Forces

(By W. A. Willson, Correspondent of The Canadian Press in Flanders.)

CANADIAN ARMY HEADQUARTERS, October 31. — Opposed by troops as formidable as any in the whole forces of the Central Empires, our Canadian infantry is meeting them hand-to-hand and has gained one victory after another, sending them reeling back towards Passchendaele with heavy casualties. No fewer than four counter attacks have been repulsed. One against our right on the Ypres-Roulers railway where our troops were opposed by the famous Guards, another against our positions at Crost Farms, where the Prussian infantry fought stubbornly to regain last positions, and two against Meetcheele Spur, when the Bavarians proved no match for our men on the left flank.

Wounded men give dramatic indications of the nature of the fighting in their detailed stories. Held up for a moment on the right by heavy enemy shell and machine-gun fire our troops plunged forward and attacked Crost Farm at the point of the bayonet, killed, wounded and captured the occupants of the concrete stronghold, rooted out the enemy machine guns and turned their fire on counter attacking forces hastily thrown forward from the enemy reserve line behind Passchendaele Ridge. The German positions on Meetcheele Spur which were carried at the point of the bayonet under heavy machine-gun fire were scenes of bitter conflict, but the enemy could not long resist the determined onslaught of our men who, however, pay tribute to the clean fighting qualities of the Bavarians. So it was all along the line. The enemie's pill boxes, that is those that were still active after our artillery barrage, were overcome by our victorious men who swept forward irresistibly. No estimate of the number of prisoners and enemy machine guns captured is as yet available, but wounded Huns were travelling back all day. The total will not be small. Two human touches in the desperate day were seen in one of the clearing stations when German prisoners arrived supporting one of our men who had been shot through the thigh. Just behind them one of our men appeared lending assistance to a wounded enemy.

Sergeant Miller Recommended For A Commission

Sergeant Walter Miller, formerly of the 93rd Battalion, has been recommended for a commission, and is now in London preparatory to entering the training school.

Sergeant Miller is a son of Mr. F. W. Miller, city relief officer. He has been on the firing line for several months. His brother, Sergt.-Major Thomas Miller has returned to Canada, and is now in Quebec. He is expected in Peterborough in a few days.

A cap belonging to one of the Canadian Engineers, and found near the railway track, is awaiting an owner at the Armouries.

JIMMY REYNOLDS,
Well-known Port Hope barber, and famous long-distance walker, who has passed away.

SENTENCE OF TWENTY-ONE MONTHS FOR LEO PHELAN

Local Young Man Convicted by Jury Yesterday of Indecent Assault Upon a Young Woman in August Last

CONTRADICTED GIRL

Leo Phelan, aged 19, was last night at the Fall Assizes, sentenced by Mr. Justice Latchford, to 21 months imprisonment with hard labour, after having been convicted by a jury of indecent assault upon a young woman.

The case occupied the attention of the court during the afternoon.

The prisoner took the stand in his own defence and flatly contradicted the evidence offered by the girl in the case. He unhesitatingly denied that he had assaulted her, and explained that the torn skirt submitted by the Crown, by saying that the girl in getting out of the car while he measured the supply of gasoline, had torn her dress on the handle of the door.

A number of citizens were called to give character evidence on behalf of the prisoner.

After the arguments of Mr. G. N. Gordon, who defended the prisoner, and Mr. W. J. McWhinney, K. C., the Crown Prosecutor, Mr. Justice Latchford briefly charged the jury. If they believed the prisoner's story, he told them they must dismiss the case. But he asked them, did they believe that story? The question of motive must be considered. It was easy to understand why a prisoner should give false evidence in his own behalf, but why should a girl concoct a story of the kind heard? Where two stories totally contradicted each other the probabilities must be taken into consideration.

The case went to the jury about 6.30 o'clock, and they returned their verdict of guilty of indecent assault, in a comparatively short time.

Police Reinforced For Hallowe'en

cial constables will keep the soft pedal on the pranks of the small boys to-night. A word to the wiser youngsters should be sufficient, but there are always some who find a real zest in taking a chance.

FRANK JENNE Says:

They may be "wearing 'em higher in Hawaii," but these cold days are not known there, and you want warm underwear, sweaters, gloves and hosiery to give you that comfortable feeling. Ask to see our new line of mercury underwear, and then you'll be glad you "Come to me."

Asa Huycke, A.T.C.M., Teacher of Voice Production and Song Interpretation Studio, Peterborough Music Co., 'phone 445 or 1900. 3d-101-7219

$10,792 FOR RED CROSS

Result of Preliminary Canvass on Monday and First Day of the Campaign Yesterday Decidedly Gratifying to the Workers

DRIVE CONTINUING

$10,792.00 was the splendid total reported at the supper of the Canadian Red Cross workers at Hooper's Palm Parlours last night.

The total represents the result of the preliminary canvass on Monday and of the first day's work of the teams yesterday. With to-day's and to-morrow's returns to come in, over half of the objective ($20,000) has been secured, and with the co-operation and assistance of the public the teams are confident that by to-morrow night they will be able to announce that the campaign has been a huge success. The canvassers expressed themselves as delighted with the spirit in which they were received.

A newsboy turned in a donation of $1.00 in ten cent pieces as his contribution to the great cause.

To-morrow night the members of the Salvation Army are holding a big meeting with a view of making the contribution of the Salvationists of this city to the Red Cross a noteworthy one. At the request of the Salvation Army several members of the Red Cross Society will address the meeting.

The headquarters, on George street, two doors north of the Examiner Office, will be kept open during the campaign and if anybody is overlooked by the canvassers he or she may leave a donation at headquarters. The ladies who were in charge yesterday installed a knitting machine and turned out a good many pairs of socks during the day.

REV. H. J. KEITH AT KNOX CHURCH

Rev. Henry J. Keith of Westminster Church, Edmonton, has consented to conduct morning and evening services in Knox Church, his former charge. This will be welcome news to his many friends here, who will be glad of an opportunity of hearing him again. While here he will be the guest of Dr. and Mrs. J. M. McCulloch, Charlotte street.

Subject Milk

The advance in the price of milk is unavoidable for the reason that other dairy products, butter and cheese, are high. The season has been so unfavourable for the past two months, not a green blade of grass is to be seen for pasture. Feed has been so high the farmer did not feed to produce milk, believing it to be wiser to save feed for the winter feeding, consequently there is a very small supply of milk in the country at the present time. The farmer can ship 150 miles for the same cost as 10 miles; this brings us in competition with Toronto firms, who are buying all the milk in sight, at a price that will not warrant retailing at 12 cents per quart. The question is—do the citizens of Peterborough want milk or do they wish to do without and let the citizens of Toronto have all our milk. This is the question they must decide and decide at once, otherwise it will be too late.

C. A. Gillespie.

New York Stock Market

NEW YORK STOCKS.

NEW YORK, Oct. 31.—Atchison, 91 1-4, 90 3-4; B. and O., 55 1-4, 54; C.P.R., 133, 134 3-4; New York Cen., 71, 70 1-4; Erie, 16, 16 1-4; Erie Pref., 25, 24 3-4; Penn., 50 1-4, 49 5-8; Reading, 71, 70; St. Paul, 45 5-8, 46; Marine, 27 3-4, 28; Marine Pref., 99 1-4, 101 1-2; Rep. Steel, 74 3-4, 74 1-2; U.S. Steel, 101 3-4, 100 3-4; Anaconda, 61 1-4, 59 1-4.

CHICAGO, Oct. 31.—Corn: Dec., 118 3-4, 117 7-8; May, 114, 113 3-8 to 113. Oats: Dec., 58 5-8, 58 1-2, A 58; May 60 1-8, 59 5-8.

Win-the-War Speakers Urge Unity of Action

Eloquent Addresses Feature Meeting in Victoria Hall—Impressions Gathered Afterward Indicate the Need of Getting Together is Great.

ATTENDANCE NOT LARGE

Stirring pleas for unity, for individual support for the Union Government, and for the dropping of all party differences until the war is won, featured the meeting held in the Victoria Hall last night, under the auspices of the Win-the-War League. The attendance was not large, nor could it be called representative, as very few Liberals were to be seen in the hall. A delegation from the Great War Veterans' Association was present and a few ladies were in the audience. The greater number of the men on hand, however, seemed to be members of a section of the Conservative party who apparently saw in the meeting an effort to undermine Capt. J. H. Burnham. The result was that the visiting members of the Win-the-War League who came to Peterborough to promote unity between Liberal and Conservative, found themselves in the embarrassing position of being regarded by many in the audience as coming to widen the split that has long existed between two sections of the Conservative party in this riding.

Undoubtedly the visiting members of the Win-the-War League are sincere and patriotic in their campaign to encourage a spirit of unity and just as undoubtedly there is an abundant field for their work in this constituency.

Judging by impressions of remarks heard after last night's meeting the situation seems to be that the section of the Conservative party which nominated Capt. Burnham over two years ago regard him as the logical Unionist government candidate, regardless of the fact that he was nominated at a party convention held long before Union government was a factor. The views of the other section are too well known to need any exposition here. It seems reasonably certain that if representatives of the Liberal Association went to the Conservative Association to-morrow and offered to accept any other candidate than Capt. Burnham, even to allow the Conservative Association to select the man, and permit him to be returned by acclamation the offer would be refused. In other words the candidature of Capt. Burnham is regarded by the majority of those Conservatives who supported him at his nomination as more important than unity of action as a means of winning the war. This may be regarded as a strong statement, but no other unprejudiced conclusion could be formed from comment heard after the meeting. Mr. Ben Gould's remark that "until this war is over nothing else matters," seemed to have fallen on many pairs of deaf ears.

The Speakers.

The speakers of the evening were Mr. Ben Gould of Toronto, the former United States Consul, who became a citizen of Canada because he felt that the United States should have entered the war earlier, Mrs. L. A. Hamilton, of Toronto, the president of the Equal Suffrage League, and Col. McCullough of Hamilton, widely known for his work in connection with the Canadian Club.

Mr. W. R. Morris was elected chairman for the evening, on motion of Messrs. Jas. Kendry and Frank Adams. Mr. J. A. Aylmer announced that Mayor Duffus was to have presided, but had been called out of the city.

The meeting was opened with the singing of the National Anthem.

"Until this war is over, there is nothing else that matters," was the expressive sentence with which Mr. Ben Gould opened his eloquent address. "We have got to cast aside as of no importance, no value, those things we cared about in the lesser times that have passed. We have to grow in our souls until the thought that pervades us is what can I do in this great crisis of the world?"

The speaker reviewed what Canada had accomplished in the war. At the beginning there was hardly any one who believed that this war would be what it had proved to be in magnitude, in sacrifice and in suffering. "It is a shame," remarked Mr. Gould,

(Continued on page 10.)

DON'T MAR YOUR NOSE.

Eyeglasses that are continually slipping out of line are not only painful and irritating, but are apt to cause eyestrains, because the lenses do not centre in front of the pupils of the eyes. Wear Dr. Lacey's Fits-U eyeglasses and put an end to eyeglass trouble. 430 George St. Open Wednesday evening.

ONLY TWO MEN OUT OF TWENTY-ONE REJECTED TO-DAY

Sixteen Were Placed in A Category and Three More Pronounced Fit for Non-combatant Service in the Overseas Forces

TO-DAY'S MILITARY NEWS

THIS MORNING'S SESSION.

Candidates Examined 21
Placed in A Category 16
Placed in B Category 3
Placed in E Category 2

There was a very high percentage of Category A men in evidence at the armouries this morning. Out of twenty-one men examined no fewer than sixteen were graded as fit for the trenches and three others were considered fit for non-combatant service overseas, leaving the number of rejections for the morning only two.

The rush to be examined is as great as ever with a greater number of city men being examined than usual.

AT THE POST OFFICE.

Postmaster Edgar reports that to-day is the slowest day so far as regard to registrations and very few Class One put in an appearance this morning. The total registrations here so far only number 343, of which 328 are claims for exemption, and only 15 are reports for service. Two local men waived claims to exemption, and signified that they were ready to serve, yesterday.

Mrs. McLeish, 162 Adeline Avenue, has received the following letter from the Canadian Red Cross Society in regard to her son, Gunner R. G. H. McLeish:

Dear Madam,

I beg to inform you that Gunner R. G. H. McLeish, No. 1260528, Canadian Artillery, is now at Bath War Hospital, Bath, Somersetshire, England, and was recently seen there by our visitor, who tells us that he is suffering from rheumatism and debility, and is confined to bed. He says he feels better and seems quite cheerful and happy, and seems to be doing well. We hope that he may make a good recovery.

With best wishes.—Yours very truly,

Constance H. Scott.

Hon. Mr. Cross Confers With Sir Wilfred

(Special to the Toronto Star and the Peterborough Examiner).

OTTAWA, Ont., Oct. 31.—Hon. G. W. Cross, of the Alberta Government arrived in Ottawa this morning and will have a conference with Sir Wilfrid Laurier this afternoon. "The prospects are good," remarked Mr. Cross. "In fact they are excellent. As a man who stands by the resolutions passed at the Winnipeg convention, I expect to see Sir Wilfrid Laurier this afternoon.."

"Will straight Liberal candidates be placed in all seats?" Mr. Cross was asked.

"Speaking for Alberta and British Columbia," he answered, "there is practically no defection from the Liberal ranks to the Unionists. In Manitoba there is a complete Liberal organization. I am not so conversant with the Saskatchewan situation. We are not the ones who are worrying about the candidates," he concluded.

Foster and Carvell To Speak Here

It is understood that Sir George E. Foster and Hon. Frank B. Carvell will address a meeting in Peterborough in the near future in the interests of the Union Government. It is likely that the meeting will be held in the armouries.

ITALIANS WILL MAKE A STAND ON TAGLIAMENTO

River is a Roaring Torrent, Which Will Offer a Formidable Barrier of Defence Against the Austro-German Drive

COALITION IS FORMED

(Special to the Toronto Star and The Peterborough Examiner.)

(By John H. Hearley.

ROME, Oct. 31.—Rome expects the great German-Austrian drive to come to a halt on the flood-swollen banks of the Tagliamento river. Reports from the front to-day declared the river was a roaring torrent, which it was confidently believed would offer a formidable barrier of defence for the Italians now being withdrawn in orderly array to its banks. French and British gunners, co-operating with the Italian troops, have been of tremendous moral support to Gen. Cadorna's men.

The excellence of the military roads constructed in Austrian territory which Cadorna seized last summer, has been of immense aid to the enemy. The net work of these highways has afforded the Austro-Germans quick means of transporting men and supplies.

ITALY RALLYING.

The strongest proof of how Italy is now rallying to the cause of repelling the invader was furnished in the quick formation of a coalition cabinet. Practically all parties threw aside their political differences and joined in this ministry. Particularly emphatic was the response of the Socialists — the party which forced the downfall of the Boselli cabinet.

As formed, the cabinet includes these officers:

Premier and Minister of Interior Vittori Orlando.
Minister of Foreign Affairs Baron Sonnino.
Minister of War General Alfieri.
Minister of Finance Signor Meda.
Minister of Pensions Signor Bissolati.

solidation to be appraised by two valuators appointed by the proper authorities. Should they fail to agree, a third to be selected by these two, and the decision of the majority to be final. Such appraising of each business to be based only on the physical valuation of the property together with the volume of business on the gallon basis. Shares to be issued to existing distributors. Releasing and retiring of these bonds to be charged against the distributing operations. Preceding the reorganization of any milk business justification for such action must be submitted.

Saving in Cities.

In taking the seventeen larger cities of Canada, the population aggregates 1,717,941. The daily consumption estimated at one half pint per capita the result is a total of 429,485 quarts per diem, or a yearly consumption in quarts of 156,762,120. At a saving of one cent per quart this would give $1,567,621.20. In Ottawa for example, the population is estimated at 87,062. The daily consump-

CARVELL IS OPTIMISTIC

(Special to the Toronto Star and The Peterborough Examiner.)

OTTAWA, Oct. 31.—Hon. F. B. Carvell, Minister of Public Works, returned to Ottawa from the Maritime provinces by the sea. Sentiment, he tic about the Unionist outlook in the provinces by the sea. Sentiments, he declared, was very favourable even in the district where party politics have always been taken very seriously.

Questioned as to his policy in connection with the carrying on of Public Works, Mr. Carvell declared that while the war was in progress they must be subserved to the financial needs of the war, which are great. A million dollar appropriation for a breakwater at St. John, which is needed, but not immediately necessary under the conditions, will remain as an appropriation merely, but will not be used at present.

"I thought the best thing to be done was to start right at home," he remarked to-day. "So there will be no breakwater at St. John for the present."

Evening Examiner

'Phones—Editorial 139, Business Office 1081 Private Branch Exchange to all Departments.

The Paid Circulation of The Daily Examiner is Over
5300 COPIES DAILY
SWORN TO AND GUARANTEED

The Daily Examiner, published every lawful evening by The Peterborough Examiner, Limited, Office, 420 George St. The Weekly Examiner, published Thursday morning.
The subscription price of the Daily Examiner is $4.00 per annum; that of The Weekly, $1.00.
U. S. Representatives.—Stockwell, Special Agency, People's Gas Bldg.—Chicago, Tribune Bldg.—New York.
R. M. Glover, Managing Director.
Advertising rates on application.
R. M. Glover, Managing Director.

"Peterborough Presents Possibilities Unsurpassed."

WEDNESDAY, OCT. 31, 1917

MUST AND WILL CARRY ON.

The temporary reverse to Italian arms is depressing, but not discouraging. It is a disconcerting incident in a great war; one of the steps backward that may be followed by two forward. It will not probably have any decisive results; it may make the struggle longer and harder, but will not exclude the ultimate result, defeat for the German war lords.

The people of Germany have been schooled for a generation at least in the belief that the German army was invincible. That faith has been rudely shaken. The events on the western front have shown that the British and French armies in fighting quality, in initiative, in equipment and morale, are superior to the German war machine, and to hearten the people some spectacular thing must be done. This was tried with momentarily success in the Riga region, where Germans got an easy and empty victory over the demoralized Russians.

Russia's defeat was Germany's opportunity. It permitted the withdrawal of troops from the eastern front to make a smashing blow against the Italians. How the force of this blow persists will till the extent to which the German people will be heartened by a temporary military success, for which Germany will pay a high price. The situation is serious enough, however, but it should only incite us to more vigorous endeavor and greater unity of action. There is encouragement in the fact, in spite of a flurry of desperation, the German armies are beaten. They may break out fiercely here and there, but their defeat is closing in. For the moment the real battle front is in Italy and we shall soon see the Allies coopearting there to inflict, perhaps, a more smashing blow on the Teuton powers than the western front now theratens.

Is a "party" candidate under unionist colours, a wolf in sheep's clothing, or a plain sheep who thinks he can fool anybody?

GERMAN DISILLUSION.

More than a year ago the Germ... military authorities, to let down ther... selves as lightly as possible in t... failure to take Verdun, and to fu... ther blind the people, declared th... the losses of the French had been ... severe in that defence, and so irre... arable that the French army was v... tually eliminated as a fighting fact... This declaration has had to be as th... oughly reversed as the sentiment ... hind the taunt of "French's contem... tible little army." Since that t... the French have shown that there ... a great deal of fight left in them; ... have re-captured all the posit... worth capturing around Verdun, ... sitions which the Germans bo... with such merciless slaughter of n... ed men. The Crown Prince's ... has been thrust back by soldiers "... had no fight left," and the Fr... joined the British and conspicu... contributed to the victory of the Somme, and stiffened the British in the victorious drive north of Ypres. The "beaten" armies of the French, under General Petain, made a break through the German line north-east of Soissons, forced back the Crown Prince's army, and captured 8,000 prisoners, many of them of the vaunted "Prussian guard," and gained all the heights dominating the Arlette valley.

The French, who were "eliminated" at Verdun, are again showing splendid dash and a disastrously efficient offensive to the Germans. A despatch received yesterday shows how much efficiency for fighting is left in the French army, the German war office officially annihilated. The most perfectly coordinated team work in the history of the war, between artillery and airmen, carried the "beaten" French forces deep into enemy territory. We have long since learned to discount heavily German declarations of prophecy. They don't win, and they encourage us. We know that we have negatived every German estimate of the invincible efficiency of their own armies and military machinery. We have beaten them soundly time after time, and Germany has learned to her bitter cost that the British and French armies they have defeated on paper, are still formidable and victorious fighting factors; and we have yet to hear and see, as we soon shall do, the disparaging comment of Potsdam on the United States forces, pale in the light of victory won or aided by United States arms. We have taken the measure of German bluff and brag.

Food Controller Hoover of the United States says: Hogs, wheat and ships, but only by soldiers carried over with ships and loaded with hogs and wheat.

IS IT TO BE REAL UNION

If we are to have real Union Government, we must subordinate the party spirit and regard measures for selecting representatives who, by their support, will make a Union Government a real win-the-war government, as far as trying is concerned.

We don't know how it comes about that a partizan association can consider it is living up to the spirit of the Union Government, which has declared that it cannot recognize purely partizan nominations, when it uses its partizan machinery to nominate non-partizan union candidates. Yet we find party associations, composed of members of the Premier's own party, making party nominations, and presuming to label the nominee "union candidate." This was done in Ottawa. The Conservatives nominated two straight Conservatives without any pretence of cooperation of Liberals, evading responsibility for flying in the face of the Union Government's policy by renaming the Conservative Association the "Unionist Win-the-War Association;" a mockery, when one of the nominated candidates said: "Call the Association 'Union' if you like; I call it 'Conservative.'"

In like manner, Colonel Hugh Clark was nominated as "win-the-war" candidate for North Bruce. The bills calling the Unionist, non-party convention that nominated Colonel Clark, were headed "Conservatives, Attention!" There was no effort made to invite cooperation of Liberals.

Under similar circumstances, a "candidate of the Union Government" was nominated for South Waterloo by a Conservative convetion. In Brantford, two candidates have been nominated on the same principle, or contrary to the principle demanded by the Union Government, and the Conservative organ defends the action under the assumption that "the representatives in the new house should be of the same complexion in those constituencies whose members worked and voted for win-the-war measures." This airy assumption would bring the representation in the new parliament to the old status quo—a very pretty plan to protect party interests under cover of a nominal union alliance of political forces.

It was to entirely change the old ... not meet this fundamental consideration of united non-partizan electoral support.

If already nominated party candidates of either party, and partizns persist, they will be responsible for disturbing antagonism, and the defeating, in part at least, of the main object of forming the Union Government—to unite, on non-partizan lines, on lines of patriotism, all the energies of the people upon concentrated and unified effort to enable Canada to do her full share in war-winning.

Any and all who persist in the course adopted in Ottawa, in North Bruce, South Waterloo, Brantfgord or elsewhere, will show that they have more concern for party agrandizement, than for securing of general unity in war action; and tend to furnish evidence of the feeling of some sceptics that the Union Government was a mere camflouage—a travesty—of the old Borden Government to enable it to hold its party grip, and escape being brought to book for its record.

When the policy of using party conventions to nominate "non-partizan" but really partizan candidates, is pursued, the machinery of Union Government is disorganized, and the spirit of political unity imperilled; for as is to be done in some constituencies, Brant for instance, the Liberals will probably nominate a candidate in opposition at a party convention.

Make Your
the Germ...

Issued by Canada's ...
in co-operation with ...
of the Dom...

OF
S DESCRIBED...

Separate Meetings For Men And Women This Evening

The following is the programme for the Sunday School Convention tonight and on Thursday:

WEDNESDAY EVENING.

Twin Meetings.

A—Women Only.
St. Paul's Presbyterian Church.
Miss Florence Maddock, presiding.
7:45—Praise Service.
8:10—"A Message for the Times." Miss Mabel Taggart.
8:40—Music and Offering.
9:00—"Mothers and Daughters." Mrs. Bryner.

B—Men Only—Convention Church.
7:45—"Make His Praise Glorious." Prof. Excell.
8:10—"The Type of Manhood Needed To-day." Rev. T. A. Halpenny.
8:40—Music and Offering.
9:00—Address Adapted. R. A. Waite.

THURSDAY MORNING.

8:45—Morning Praise. Prof. Excell.
9:10—"The Prayer Life of our Boys and Girls." Rev. R. S. Mason.
9:45—Adjourn to Denominational Parallel Sessions.

10:00-12:00—Two Hours of Fireside Conference.

A—The Church of England.
Place—The School room of St. John's Church. Rev. R. S. Mason in charge.
Theme — More Efficient Sunday Schools.

B—The Baptist Church.
Place—Murray St. Baptist Church. Rev. P. K. Dayfoot, in charge.
10:00—Devotions. Reports from the Field. The Year's Record. Discussion.

C—The Methodist Church.
Place—Bethany Tabernacle. Capt. Rev. Harry B. Kenny in charge.
"Greater Efficiency."

D—The Presbyterian Church.
Place — St. Paul's Presbyterian Church. Rev. A. MacGillivray in charge.
Leaders—Rev. J. C. Robertson and Rev. C. F. McIntosh.
Theme—A complete curriculum for all the grades in the Sunday School.

E—Evangelical Association, Disciples of Christ, Union Schools and all Others.
Place—School room Murray St. Baptist Church, Rev. D. H. Wing in charge.

THURSDAY AFTERNOON.

1:45—"O, Worship the King." — Prof. Excell.
2:00 — "The Sunday School an Evangelistic Agency." Rev. S. T. Bartlett.
2:30—Conference of County and Township Workers Concerning Plans of Work.
3:00—"Interesting Incidents in Fifty Years of Sunday Service." Rev. A. MacGillivray.
4:00"—The Child and His Lessons." Mrs. Bryner.

THURSDAY EVENING.

Closing Session.
7:30—"O, Come Let Us Sing." Prof. Excell.
7:50—Business.
8:10—"Our Wants or Their Need." Mrs. Bryner.
8:40—Music and Offering.
9:00—"The Ninety and Nine Lost Sheep." R. A. Waite.
Benediction — Pastor Convention Church.

Claim Military Service Act Is Unconstitutional

Canadian Press Despatch:

MONTREAL, Oct. 31.— A petition has been entered in the Superior Court here to have the Military Service Act declared unconstitutional.

The petition was filed on behalf of Paul Emile Mongeau, one of the anti-conscription orators. It will be considered by Judge Bruneau. The parties named in the petition are Judge St. Cyr, who committed Mongeau for trial and Hon. C. J. Doherty, the Minister of Justice.

The petition claims that the Military Service Act is unconstitutional, illegal and vexatious, because Royal authority, vested only in the King, has been superseded. It argues that according to the British North American Act of 1867, in which are contained the clauses relating to Quebec, military service as applied to Canada is for the defence of the country. The petition further alleges that the Imperial Parliament is therefore illegal and unextra territorial powers outside the limits or borders of Canada, and that legisation otherwise by Parliament is therefore illegal and unconstitutional.

Introduce Yourself

to Jack Primeau's New Hat Dept. at shop of Fashion Craft. Then select your New Fall Hat from our brand new stock of the best Hat values in the trade at prices that are right—$3, $3.50, and $4. This is a High-class Stock of new, up-to-the-minute models at popular prices. Don' fail to see our choice selection of All-wool Tweed Caps at $1.50 and $2.00. For popular headwear, see Jack Primeau (with Fashion Craft), Hunter Street.

Notice to Creditors and Claimants

IN THE MATTER of the Estate of George Clarke, late of the Township of North Monaghan, in the County of Peterborough, Market Gardener, Deceased.

NOTICE is hereby given, pursuant to the Provisions of the Revised Statutes of Ontario, 1914, Chapter 121, that all persons having claims as creditors against the estate of the above named George Clarke, who died on or about the twenty-fourth day of October, 1916, are required to deliver or send by post prepaid to the undersigned, solicitors for the administratrix of the estate of the deceased, on or before the Thirtieth day of November, 1917, their Christian and surnames and addresses, and full particulars of their claims, and statements of their accounts, and the nature of the security, if any, held by them.

AND TAKE NOTICE that after the said Thirtieth day of November, 1917, the said administratrix will proceed to distribute the assets of the said deceased among the parties entitled thereto, having regard only to the claims of which said administratrix shall then have notice, and the said administratrix will not be liable for the said assets, or any part thereof so distributed, to any person or persons of whose claims notice shall not have been received at the time of such distribution.

DATED at Peterborough this First day of November, 1917.

PECK, KERR & McELDERRY,
Solicitors for Administratrix.
415 Water Street, Peterborough.
44-101-107-113-119-7202

Apples and Nuts for Hallowe'en

DOUROS & GETTAS
376 George St. PHONES 18 & 19

YOUR SOILED SUIT
Overcoat or Your Entire Wardrobe Cleaned and Pressed by our New Method process. Baggy Trousers and shabby looking Clothes Renovated. Work called for and delivered.
THE NEW METHOD CLEANING AND PRESSING
195 Charlotte St. Phone 952

W. C. AUSTIN'S LIST

To meet the enormous demand for small houses, we have secured a large list that can be sold on very easy terms.

Three small Houses, Dublin street, east of Aylmer, $1,100, $1,400 and $1500. Light, water and sewer connections. Very easy terms.

Brick House, Lansdowne street, $2,000—has 3 bed rooms and bath. $200 down, balance monthly.

Brick House, Smith street, 2 bedrooms., 3-piece bath room, $1650.

Nearly New Brick House, Downie street, near London, 3 bed rooms and bath, $2100.

7 Room Brick House, water and light. Good Garden; on Perry street, $1700.

Frame House, large lot, Perry street, near Park. Great bargain, $1500.

Frame House, Wolfe street, 4 bedrooms, light and water. $1200.

Brick House, Stewart street, 4 bedrooms and bath. Small garden, $2250. $200 down.

Pasture Lot, 100 acres, in Monaghan, 5 or 6 miles from city. Snap at $2000.

100 Acre Farm in Otonabee, $5000. Easy terms, 5 miles from the city.

50 Acres in Smith, 5 miles from city.

75 Acres in Douro, 2 miles from city.

Fruit Farm, 100 acres, brick house, bank barn. Apple orchard, berries, currants, asparagus. Worth investigating. Only one mile from street car line.

Good grocery stand, north end, for rental. Excellent chance.

Have a large list of fine Houses to select from if you want to buy.

My office, 124 Hunter street, opposite Munro House. Open 7 to 9 Saturday nights. Come in and make a selection.

W. C. AUSTIN
Phone Office 242 House 210

WASTE BOUGHT
Send us all your Waste Material such as Rags, Metals, Paper, etc. We will call when requested and take it away.
Be wise and Stock up with Low's Coal Now
LOW & COMPANY
262 Simcoe St. and 385 Bethune
Phone 697 Nights and Holidays 766

LOST

LOST OR STOLEN—BLACK CHICKEN. Please return to 31 Park Street. 3d-99-7171

LOST—BLACK PURSE, ON SATURDAY Night or Sunday. Finder please leave at Examiner Office. 3d-99-7161

LOST—LADY'S FANCY GREEN SILK Bag, containing a sum of money. Finder will be rewarded by leaving at the Examiner Office. 3d-100-7193

LOST—ROLL OF MONEY ($7.00) ON George Street. Finder please return to Examiner Office. 3d-99-7162

LOST—BLACK PURSE, ON SATURDAY Night or Sunday. Finder please leave at Examiner Office. 3d-99-7161

LOST — TASSEL OFF SILVER mesh purse. Finder please leave at Examiner. 3d-100-7200

LOST—A SUIT CASE, BETWEEN M. Medoll's Cheese Factory and East City, by River Road. Finder please leave at Examiner, or call Walter Douglas, 'Phone 101, ring 3-1. $5.00 reward.

LOST—RED STEER; STRAYED FROM Concession 9, Lot 5, North Monaghan, a red steer, one and half years old. Any person giving information leading to his recovery will be suitably rewarded. J. Graham Weir, Peterborough, R. R. 6. 6d-96-7155

WANTED

WANTED—POSITION AS HOUSEKEEPER Apply Examiner for address. 3d-95 ...

ONE OR TWO FURNISHED OR UNFURnished rooms to rent; conveniences. Apply 337 McDonnel street. 3d-11-7206

WANTED—BY YOUNG MARRIED COUple, front room and board. Central locality. Apply Box 7213. 1d-101-7218

WANTED—I WANT SOME COLTS WINtered; any person having a surplus of feed please let me know.—Ed. Conroy, 642 George Street. 12d-101-2w-44-7203

WANTED—GIRLS TO RUN POWER SEWing machines in Shoe Department. Apply B. F. Ackerman, Son & Co., Limited. 3d-100-7185

BUSHMEN WANTED — SCHROEDER Mills and Lumber Co., fifty miles north of Parry Sound. Highest wages paid. 6d-101-7211

BOARDERS WANTED—GOOD ROOM AND board, 2 or 3 gentlemen in private home, with all conveniences. Apply Box 7068, Examiner Office. 3d-100-7195

WANTED — FURNISHED APARTMENT — Small house or rooms suitable for light housekeeping; central. Apply Box 7151, Examiner Office. 3d-99-7151

WANTED—HOUSE TO RENT, BY NOV. 5th; modern conveniences. Near Collegiate. Give full particulars.—E. J. Wagar, Box 111, Enterprise, Ont. 6d-99-7150

WANTED—I HAVE A CUSTOMER WHO will purchase small house in East City, south of Hunter street; wants house with sewer, water and light, and would prefer one with all conveniences. Price must be reasonable and terms easy. Apply W. C. Austin, 124 Hunter street, 'Phone 242, House 210. 2d-101-7209

WANTED—BY YOUNG GIRL WITH good education, some experience, position in store Aply at Examiner for address. 3d-100-7199

BOARDERS WANTED. — GOOD room and board for two men, in private family; ten minutes' walk from different works. Aply Examiner Office for address. 3d-100-7201

HELP WANTED—Female

WANTED — GOOD GENERAL SERVANT Apply J. E. Lillico, 315 Park street. 3d-101-7225

WANTED—YOUNG LADY FOR ASSISTant Bookkeeper and Typist. Apply J. M. Greene Music Co.

GOOD GENERAL SERVANT WANTED AT once. Highest wages paid. Apply Mrs. G. Walter Green, 543 Park Street. 3d-101-7208

WANTED—YOUNG LADY AS ASSISTant bookkeeper. Apply by letter only. Accountant, DeLaval Co., Ltd., Peterborough. 3d-101-7215

WANTED—WOMAN TO DO HOUSEWORK. Two days a week.—Mrs. Trebilcock, 499 Homewood Ave. 3d-99-7167

GENERAL SERVANT WANTED—Highest wages. Apply Examiner for address. 3d-7147-99

WOULD YOU LIKE $1 OR $2 DAILY AT home, knitting war sox on Auto Knitters? Experience unnecessary. Send 3c stamp, Dept. 35 C, Auto Knitter Company, College Street, Toronto. m-w-s-93-4-30

AGENTS WANTED

WANTED—PORTRAIT AGENTS, A NEW line of proofs, first class finished portraits, frames at lowest prices. Call or write the United Art Co., 4 Brunswick Ave., Toronto. 4d-tu-42-5448

AMAZING SELLER — TABLETS THAT wash clothes spotlessly clean without rubbing. Promise to solicit orders with 30 cents will bring samples for four washings. Make dollar an hour.—Bradley's Co., Brantford, Ont. 12d-81-6651

PATENTS

GORDON, WIDDIFIELD & O'BRIEN, Barristers, Solicitors. Patent applications receive special attention. Office: Cor George and Hunter streets.

H. J. S. DENNISON, 32 WEST KING ST., Toronto: Experts in Patents. Trade marks, designs, Copyrights and Infringements. Write us for Booklet. dtf-4

BABCOCK & SONS
Patents, Trade Marks, Designs.
Registered Patent Attorneys.
Established 1877.
Formerly Patent Office Examiner.
Master of Patent Laws.
Representatives in all foreign countries.
Write for book "Patent Protection." Tells All about, an how to obtain Patents.
99 St. James Street, Montreal.
Branches: Ottawa, Washington.

The advertiser who is deceived as to newspaper circulation is not entitled to much sympathy."

A Guaranteed Cure For Leaky Radiators
Radiator Neverleak
A LIQUID COMPOUND.
Positively Stops Leaks in Automobile Radiators.
See This Wonderful Compound at
Banks' Garage
212 Charlotte Street

7,000.00 BUYS 200 acre farm south Monaghan, nearly all workable. Two barns and house. If not sold within two weeks owner will rent 100 acres with buildings, and retain the balance.
H. J. McCANNON, Real Estate Agent
140 SIMCOE STREET PHONES 749-772

Dr. MARY E. DAVIDSON
OSTEOPATHIC PHYSICIAN
REMOVED
to the Goodwill Apartment House, Water St., in Apartment B., Second Floor.—Telephone 1498.
Hours: 10 to 12 and 2 to 6.
Evenings by Appointment.

SITUATIONS VACANT

AN INTELLIGENT PERSON MAY EARN $100 monthly corresponding for newspapers; $40 to $50 monthly in spare time. Send for particulars. National Press Bureau, Room 3502, Buffalo, N.Y., U.S.A. s-112-6mos-3404

YOU CAN MAKE $25 TO $75 WEEKLY writing Show Cards at home. Easily learned by our simple method. No canvassing or soliciting. We sell your work. Write for particulars.—American Show Card School, 801 Yonge Street, Toronto. 9d-s w 6602

YOUR TIME IS MONEY.

Make $1.00 or more an hour selling private Christmas Cards amongst friends. Highest commission paid. Write for catalogue giving full particulars.—Leon H. Fischel, 42 Prince Albert Ave, Westmount, Montreal, Que. 4d-10-7180

FOUND

FOUND—PAIR OF GOLD-RIMMED SPECtacles, on Sunday in north end of city. Owner can have same by paying for this advertisement and proving property. 3d-101-7205

FOR SALE

FOR SALE—WHITE WICKER BABY CARriage. Apply 225 Antrim. 6d-96-7133

FOR SALE—QUICK DELIVERY HORSE. Apply Dawson Bros. 3d-100-7187

FOR SALE — RUSSELL TOURING CAR. Apply 566 Roger street. 3d-101-7214

FOR SALE — LIGHT DRIVING HORSE. Apply 332 Water Street, evenings. 3d-7191-100

FOR SALE—COUCH, BED SPRINGS, AND Rug; all in good condition. Apply 296 Wolfe street. 3d-99-7146

FOR SALE—BABY'S WHITE LAMB RUG and lady's white fur; both in good condition. Apply Examiner for address. 3d-101-7216

FOR SALE — FIVE TONS OF COAL Owner leaving town. Apply 607 Bethune street. 3d-100-7193

FOR SALE—SONORA CABINET GRAMophone, almost new. Apply 29 Park street north. 3d99-7173

FOR SALE—WHITE WICKER BABY CARriage. Also child's white enamelled cot. Apply 475 Bolivar street. 3d99-7177

FOR SALE — COAL FEEDER IN GOOD repair. Also one extension oak table. Apply after six o'clock to 556 Charlotte street. 6d-100-7182

A GOOD HEATER FOR SALE. — WILL Sell cheap. Apply 294 Wolfe street. 3d-99-7168

FOR SALE — ART GARLAND HEATER, practically new; also good cook stove. Reasonable price. Apply 532 Charlotte Street, between 6 and 7.30 p.m. or mornings. 3d-100-7195

FOR SALE — FIFTEEN ACRES GOOD Farm, house and barn. Three miles from Trenton, good orchard and small fruit. Price $1,500. Terms Cash. (A snap). Immediate possession. For particulars address Mrs A. Bilodeau, General Delivery, Trenton, or Box 7194, Examiner Office. 6d-97-1w-44-7194

FOR RENT

APARTMENT TO RENT, FURNISHED OR unfurnished, heated. Apply Examiner for address. 3d-101-7224

LARGE HANDSOME FRONT ROOM WITH or without board. Apply Examiner for address. 3d-m.w.f-99-7165

TO RENT — SEVEN-ROOMED HOUSE. Conveniences. 219 Carlisle Ave. Immediate possession. Apply 117 George St., South, corner Princess. 1d-101-7215

HOUSE TO LET—ALL CONVENIENCES; over Dawson's store. Apply Dawson Bros. 3d-100-7186

TO RENT—TWO LARGE UNFURNISHED rooms, central. Suit couple for light housekeeping. Apply Examiner for address. 3d-100-7169

TO RENT—LARGE FURNISHED FRONT Bed Sitting Room, central; would suit two young ladies. 3d-100-7168

TO RENT — COMFORTABLE ROOM, AND Board for young lady. 671 George Street. 3d-7148

TO RENT — TWO FURNISHED ROOMS for light housekeeping. All conveniences. Apply 77 Smith Street. 3d-99-7160

FOR RENT—NO. 387 WATER STREET, suitable for store or office, immediate possession. Apply 437 George street. dtf-98

TO RENT—WAREROOMS IN GRAND CENtral Building, formerly occupied by Mr John Edgar, immediate possession. Apply 437 George Street.

TELEPHONE 790
WHEN YOU WANT YOUR
Piano or Organ Tuned
ALL WORK GUARANTEED
W. H. Cunningham, 563 Weller St

Barbeau's Cartage
All kinds of Moving and Carting by careful and experienced men. A Lorry and a Piano Wagon has been added to our equipment which will enable us to give better service than ever to our Patrons. Satisfaction Guaranteed. We have just added a new furniture van. Largest in the city Household effects moved with care.
A. BARBEAU,
PHONE 1017 85 GLADSTONE AVE

PERSONAL

PRIVATE CLUB—MARRY WEALTHY ENCLOSE STAMPED ADDRESSED ENVELOPE TO
E. P. ISHERWOOD,
ISHERWOOD P.O., ONT.

BUSINESS CHANCES

I WILL ASSIST YOU TO INCORPORATE A LIMITED COMPANY, or to secure money to commence or enlarge a good business, or finance a clever invention or secure a sale loan or transact any important business. Write or call A. G. Robertson, 34 Victoria street, Toronto.

SOCIETIES

CHILDREN'S AID SOCIETY,
of
Peterborough City and County
Children for Adoption.
For the care of neglected and ill-treated children.
G. W. POWELL,
Assistant Secretary and Inspector
388 George Street.
'Phone 1044 Office Hours 3 to 5 p.m.

FOR QUICK SALE
NOW VACANT
SOUTH END
Neat, warm, 4-Room House, good shed and poultry house, choice garden, 2 lots. Cut price $950. Terms $50 cash, then $10 monthly.
T. HURLEY
Cor. Hunter & Stewart St.

SAVE FUEL
By fitting your Doors & Windows with
Chamberlain Metal Weather Strips
Orders promptly attended to when left with
J. H. Vance & Co.
773 Aylmer St. or Phone 1292

DeLAVAL Separators
Agent, W. J. Cox 1183 Lock St. Phone 1397
Also Agent for Engines and Silos
John Goodison Thresher Co., Sarnia

PETERBOROUGH BUSINESS COLLEGE
ENROLL NOW. Make up your mind to-day to enter this term. Then when you have completed your course, you will be ready for a worth-while position
Particulars by Addressing
J. A. McKONE, Principal

When the Germans Occupied Paris in 1871

WHEN the Germans occupied Paris in 1871 they demanded—and collected—an indemnity of one thousand million dollars. Hundreds of thousands of French peasants and industrial workers trudged their way into Paris and, with the citizens of Paris, offered their savings to the Government of France, so that their beloved country might be freed from the presence of the Hun.

Suppose, for example, that two or three Huns were quartered upon you—right in your home.

Try then to imagine what you would do, give, pay, or lend to free Canada from the Hun.

Recall the things that have happened in Belgium and France and conceive if you can what you would pay in money to prevent them happening in Canada.

Well, then, you who stay at home—women as well as men—are asked to lend your money to Canada NOW to prevent just that, and other things.

And so surely as the Allies' Soldiers in the Front line trenches are fighting for Freedom, so in a lesser degree do they fight who lend their money to support Canada's armies in the field.

Money fights to-day, and it is the bounden duty of every Canadian to back Canada's part in the war by investing his or her savings in Canada's Victory Bonds.

Be One of the First to subscribe when Canada's Victory Bonds are offered.

Make Your Money Fight the German Menace

Issued by Canada's Victory Loan Committee in co-operation with the Minister of Finance of the Dominion of Canada.

3

Sunday Sermon For Those Who Do Not Go To Church

(By JAS. SUTHERLAND)

Noah findeth grace, Gen. 6-8:

Noah was distinguished from the rest of the world, and a peculiar mark put upon him: This vindicates God's justice in His displeasure against the wickedness of the world, and it also magnifies His grace towards Noah and his family. Noah was made a vessel of God's mercy, when all the generation had become the children of wrath. Noah could not find favour with men, because his life and his preaching condemned the world; he preferred to find grace and favour in the sight of God, and that was sufficient for his honour and comfort. God made more account of Noah than of all the world, besides, and this made him greater and more truly honourable than all who were mighty men, and men of renown. Let this be our ambition, to find grace in the sight of the Lord, that whether present or absent we may be found in Him. 2nd Cor. 5-9.

Those are highly favoured whom God favours. When the rest of the world was corrupt and wicked Noah kept his integrity, and yet it was God's good will towards Noah that produced this good work in hif; he was a very good man, but he was no better than the grace of God made him. 1st Cor. 15-10.

He was a just man, justified before God by his faith in the promises of God, and his faith in Him; for he was an heir of the promises of the righteousness which is by faith. Heb. 11-7—none but a downright honest one can find favour with God—to be pleasing to God we must be governed by simplicity and sincerity, not by fleshy wisdom; 2 No. Cor. 1-12. He walked with God as Enoch had done before him. He was not only sincere but devout; he walked, that is he acted with God, as one always under His eye; he lived a life of communion with God; he strove to please God and approve Himself to Him; God looks down upon those with an eye of favour who sincerely look up to Him with an eye of faith. But that which crowns Noah's character is that thus he was, and thus he did, in his generation, in that corrupt and degenerate age, in which his lot was cast. It is easy to be religious when religion is in fashion, but it is an evidence of strong faith and resolution to swim against the tide to heaven, and to appear for God, when on one else appears for Him; did so. When wickedness is become general, ruin is not far off; while there is a remnant of praying people in a nation to empty the measure as it fills. Judgment may be averted for a time, but the day of reckoning always comes. God made Noah the man his counsel, communicating to him his purpose to destroy the wicked world by a flood. The secret of the Lord is with them that fear Him; we tell our secrets to those we love; to our friends we open our hearts. Psalm 25-14. It was with his servants, the prophets, by the spirit of revelation informing them particularly of his purposes. It is with all believers by a spirit of wisdom and faith, enabling them to understand, and apply the general declarations of the written word. God could have destroyed all mankind, as he destroyed all the first-born of Egypt, and the camp of the Assyrians, and then to set a mark upon Noah and his family for their preservation; but God chose to do it by a flood of waters, which should drown the world. The reasons we may be sure were wise and just, though to us unknown, as he chooses the rod with which to correct His children, so he chooses the sword with which He cuts off His enemies. He says, I, even , do bring a flood. I that am infinite in power ,and therefore, can do it; infinite in justice, and therefore, will do it. God here establishes His covenant with Noah. This is the first place in the Bible where the word covenant is found! It seems to imply that the cowise of nature shall be continued to the end of time, notwithstanding to the interruption which the flood would give to it. 2nd. The covenant of grace; that God would be to him a God, and of His seed. God would take to Himself a people. When God makes a covenant. He establishes it; He makes it sure; He makes it good; His are everlasting covenants. The covenant of grace has in it the recompense of singular services, and the fountain and foundation of all distinguishing favours. We need desire no more, either to make up our losses for God, or to make up for us a happiness in God, than to have His covenant established with us. Now God directs Noah to make an ark. This ark was like the hulk of a ship; fitted to float upon the waters, waiting for their fall. God could have secured Noah without putting him to any care, or pains or trouble. Himself, but He chose to employ him in making that which was to be means of his preservation, for the trial both his faith and obedience the providence of God crowns the obedient and the diligent. God gave Noah very particular instructions concerning this building, which could not be but admirably well fitted for the purpose when infinite wisdom itself was the architect. It must be made of gopherwood. Noah doubtless knew what sort of wood that was, though now we do not, whether cedar or cypress, or what other. Exact dimensions are given him, that he might have room enough in it to answer the intentions. God promises Noah that he and his should be preserved alive in the ark. What we do in obedience to God, we, ourselves, are likely to have the comfort and benefit of. He was not only himself saved in the ark, but his wife and his sons, and his son's wives. Good parents are solicitous, not only for their own salvation, but for the salvation of their families, and especially their children. Parents' piety often procures children's temporal salvation, and furthers them in the way of eternal salvation, if they improve the benefits of it. God made Noah a great blessing to the world. God made him a preacher to the men of that generation. As watchman, he received the word from God's mouth that He might give them warning. Ezek. 3-17. Thus while the long-suffering of God waited, by his spirit in Noah, He preached to the old world who, when St. Peter wrote, were spirits in prison. 1st Peter 3-18-20: He preached repentance and warned men of a deluge of wrath coming. God made Noah the preserver of the inferior creatures: to keep them from perishing. This was a great honour put upon him, that not only in him should the race of mankind be continued, but that also he should be instrumental in preserving the inferior creatures. Two of every sort, he must take with him into the ark: they were to come to him of their own accord and he was to provide sustenance for them. He must victual his ship according to the number of that great family. Noah's care and diligence in building the ark may be considered as an effect of his faith in the word of God. God had told him that shortly the flood would come and destroy the world, he believed it, and feared the threatened deluge and in that fear prepared the ark. We should fear the wrath of God against all ungodliness and unrighteousness of men. It was also an act of obedience to the command of God, had he consulted with flesh and blood, many objections would have been raised against it. To rear a building, such a one as he never saw, so large and of such dimensions would put him upon a great deal of care and expense; it would be a work of time. neighbors would ridicule him, but he wrought steadily on, according to the plans that God had given him, till his work was finished. He did the work willingly and cheerfully, honouring God by his faith and obedience. When God gives warning of approaching judgments it is our wisdom and duty to provide accordingly. God's call is very kind, full of tenderness and love, just like a father to his children, and such he is, calling to all to come to His shelter from the impending storm; hear His loving invitation: Come thou and all thy house into the ark. The sacred inviter says, and the Lord shut them in.

Yours sincerely,
JAMES SUTHERLAND.

352½ Water Street, Oct. 26, 1917.

THE TONIC THAT BRINGS HEALTH

"Fruit-a-tives" Builds Up The Whole System

Those who take "Fruit-a-tives" for the first time, are often astonished at the way *it builds them up and makes them feel better all over.* They may be taking "Fruit-a-tives" for some specific disease, as Constipation, Indigestion, Chronic Headaches or Neuralgia, Kidney or Bladder Trouble, Rheumatism or Pain in the Back. And they find when "Fruit-a-tives" has cured the disease, that they feel better and stronger in every way. This is due to the *wonderful tonic properties* of these famous tablets, made from fruit juices.

50c, a box, 6 for $2.50, trial size, 25c. At all dealers or sent postpaid by Fruit-a-tives Limited, Ottawa.

ing which would be effected is $79,444.03.

In view of the advantages to be obtained from this proposed system and taking into consideration that through its operation practically everyone concerned will be benefitted, the committee submits the proposed plan for conside ration, believing it to be the best solution for the present problem.

It's a waste of time to tell a man he is a liar; if he is, he knows it.

It is better not to want a thing than it is to get it and wish you hadn't.

HEAT PRODUCING
COAL
Use Our
PITTSTON COAL
It Makes Warm Friends
Terms Positively Cash
Weir & McCarthy
Coal and Wood Dealers
111 Hunter St., East City. 'Phone 96

WHEN YOU WANT
COAL
CEMENT
Sewer Pipe
CONSULT
H. B. TAYLOR & SON
Cor. Aylmer & Wolfe
'Phone 209

Centralization Of Milk Delivery In Cities Suggested

Where An Economical Saving Can Be Effected—Suggestion to Food Controller

OTTAWA, Oct. 27.— The milk committee appointed by Food Controller Hanna to investigate the price of milk and the solution of the problem met for the last time as a body this morning. An incomplete resolution which has been drawn up to be forwarded to the Food Controller was read over by P. B. Tustin, chairman of the committee, and it was decided to leave the final issue in the hands of Messers. Hamilton, Tustin and Wilson, who will remain in Ottawa and add the finishing touches to the resolution before its presentation to the Food Controller.

The proposed plan of reorganization of the milk business stands as follows:

Appoint Commissioner.

1. The Food Controller appoint as Commissioner a competent man, with business and practical dairy experience, to compile returns, determine prices and act as adviser.

2. The spread shall be determined by the actual costs of production and distribution in the various localities, and shall vary from time to time according to market conditions as reported to Chief Commissioner.

3. Reorganization of the milk business in any city where an economical saving can be effected, and by three competent men as local commissioners acting under the direction and approval of the Food Controller—one representing the producer, one the consumer, and one the distributor. These commissioners to be appointed by the Food Controller upon the recommendation of his representatives in the province where action is being taken.

Consolidate Distribution.

The following plan is submitted for consolidating milk distribution:

1. The most efficient plants and equipment be selected.

2. All property affected by the consolidation to be appraised by two valuators appointed by the proper authorities. Should they fail to agree, a third to be selected by these two, and the decision of the majority to be final. Such appraising of each business to be based only on the physical valuation of the property together with the volume of business on the gallon basis. Shares to be issued to existing distributors. Releasing and retiring of these bonds to be charged against the distributing operations. Preceding the reorganization of any milk business justification for such action must be submitted.

Saving in Cities.

In taking the seventeen larger cities of Canada, the population aggregates 1,717,941. The daily consumption estimated at one half pint per capita the result is a total of 429,405 quarts per diem, or a yearly consumption in quarts of 156,762,120. At a saving of one cent per quart this would give $1,567,621.20. In Ottawa for example, the population is estimated at 87,062. The daily consumption in quarts totals 21,765 and the yearly 7,944,408 quarts, and the sav-

COAL
THAT IS ALL COAL
PROMPT DELIVERY
Peterborough Fuel & Transfer Co.
Charlotte St. 'Phones 270 261, 862
Truck and Transfer Business in Connection

SPLENDID WORK OF RED CROSS DESCRIBED BY CAPT. HENSHAWE

Lecture in the Murray Street Baptist Church Last Night Was a Revelation as to What is Being Done Overseas.

SPLENDID PHOTOGRAPHS

Straight from an investigation of the actual conditions of the work of the long arm of the Canadian Red Cross, and with photographs illustrating the conditions, Captain Julia Henshawe's lecure last night in Murray Street Baptist Church proved a talk of unusual interest to the large number who attended.

Captain Henshawe first illustrated the wonderful way in which British women have fallen in and actually released men to go to the Front. No branch of activities before undertaken by men have proved too strenuous for the women of Britain. Street cleansing, driving motor lorries, elevators, even remount depots, are now in the hands of women, who are being recognised as man's equal; not by breaking windows and destroying property, but by proving their efficiency in the call of war.

The women in Red Cross work are working as women have never worked before. Sorting casualties from hospital reports to notify the families anxiously awaiting news in Canada, working often until midnight. No effort is spared to comfort the anxious friends. Red Cross parcels to be sent to the right place, newspapers to be sorted and sent to the different hospitals—the work of the society is ceaseless and far-reaching.

Red Cross in France.

The speaker portrayed the terrible need of Red Cross supplies in France by a series of photographs from the casualty clearing station in the field to the time the wounded arrive in "Blighty." Step by step the progress of the wounded soldier was traced from the casualty clearing station, and in every step the efficient work of the Red Cross was the predominating feature—spotless hospitals only a short distance from the actual fighting, where the shattered sufferers receive as efficient attention as in their own homes; ambulances passing ceaselessly to the next stage of hospital attention; hot drinks for the sufferers, and cigarettes, not a luxury but a necessity—all are in the untiring hands of the Red Cross.

Socks Needed.

Captain Henshawe preached the gospel of socks—socks and more socks. "There never has been enough yet," she said. "The story comes of a battalion having too many. This is one battalion—another is suffering from the unequal distribution. Organized societies correct this situation. The long arm of the Red Cross sees that no soldier wants.

French Red Cross.

In startling comparison to the tender care of the British soldiers, Captain Henshawe depicted the attention given to the wounded French. No cleanly, comfortable beds, no perfectly equipped operating theatres, and few comforts await the wounded Poilu. His is the lot of a makeshift sometimes of straw in any building, and perhaps a serious operation on a rough board by a single candle light.

Work Has Slackened.

But the work of our Red Cross Society has slackened even in the face of all this, and fell off this year. To win the war the women must stand behind the men and work ceaselessly with the single-minded thought of winning the war and save Canada a like crucifixion Belgium suffered.

LIVE POULTRY WANTED
Highest Market Prices Paid for all good fat stock delivered here at the Storage as follows: Hens, Chickens, Turkeys and Ducks.
WM. SCOTT & CO., Ltd.
Cold Storage : Ashburnham

LIEUT.-GOVERNOR PASSES AWAY

Canadian Press Despatch:

ST. JOHN, N.B., Oct. 31.—Lieut.-Governor George W. G. Ganong died early to-day at his home in St. Stephen.

There is a difference between Saving the Hair and trying to resurrect it
HERPICIDE
2 2 2 is a hair saver!
Applications at the better barber shops
Guaranteed by The Herpicide Co.
Sold Everywhere

MENARD
Commercial Auto Truck
Worm Drive
THE TRUCK YOU NEED AT THE PRICE YOU CAN AFFORD
The most economical and convenient truck in the market for General Delivery and Cartage Service.
CAPACITY—1 Ton, 2 Tons, 3½ Tons, up to 6 tons.
The Truck in operation every day should be the the Truck to Buy.
GET A DEMONSTRATION.
Robert Hicks & Co. Limited
DISTRICT AGENTS

No Woman or Miss Could Wish for More Dressy Looking Hosiery

Recently Created Neckpieces In a Wonderful Variety of Beautiful Styles

Charming little specimens of styling that play a big part in the improving of your appearance in general. They are in all the favored and highly desired pastel shades—in abundance of styles in coat-collars, frills, jabots, also in white and ecru trimmed with filmy laces and delicate embroideries. The variety of choice is extensive and excellent selections are assured you for such little prices as quoted. From

65c to $2.50

To the foot it lends that real "high toned" appearance so much desired and appreciated by the woman or miss who loves to have everything about her person "looking its best." We have it in Cashmere, Lisle, Silk and Silk Mixed, in shades to match the color of the new apparel, also in a variety of striking novelty effects. Well re-inforced in the heels, toes and garter tops, at prices you'll be only too eager to pay.

FINE LISLE HOSE
Fine quality of women's silk lisle hose, with deep garter top. In colors of black and white, and all sizes. The Price..... per pair **40c**

WHITE CASHMERE HOSE
The only white cashmere hose that is "knit to fit" without a seam. This is an excellent value, and when this shipment is sold the next lot will be from 25c to 35c more per pair. The Price, per pair..... **$1.00**

OUTSIZE CASHMERE HOSE
Women's outsize seamless cashmere hose. In a fast dye. In all sizes. The Price,..... per pair **85c**

KNEE SILK HOSE
A good quality of knee silk hose, with lisle garter top. In colors of grey, nigger brown and black. The Price, ... per pair **$1.25**

HEAVY COTTON RIBBED HOSE
Extra heavy quality of cotton in fine 1/1 rib. In black only. The Price, per pair..... **40c**

WOMEN'S BLACK CASHMERE HOSE
Made of soft fine cashmere, seamless, with shaped heel and toe. In all sizes. The..... Price, per pair..... **59c**

RICHARD HALL & SON LIMITED

THE WEIGHING OF COAL EXPLAINED FOR THE PUBLIC'S BENEFIT

A few days ago, at one of the committees of council meetings, it was submitted that several loads of coal, from both dealers and from the city supply differed in the stated weight from the yard when the weight was verified on the city scales. Loads from the city supply were stated to have been over weight, one as much as ninety pounds. Possibly, but that load was weighed by a policeman, and not by the weighmaster. That is the reason we have a city clerk of scales. The bet is offered that if you pick out ten citizens, off the street at random, and ask each to weigh a load of coal, nine out of ten will make a mess of it. Nearly every man who tries the function gets wrong, for he proceeds to weigh in his own weight, and forgets to deduct his averdupois from the gross total.

Now it is not to be taken that we have policemen weighing only ninety pounds. That would be libel on the force, one of the finest. But if we hadn't a weighmaster, weights would not be accepted as authentic. And as, further, we are spending the people's money, their very own money that they have supplied for coal, possibly there are those who wish to know how the matter is adjusted at the yard in an endeavour to give fair weight.

Coal is, mainly, delivered in bags. Hence the consumer does not propose to pay for the weight of the bags. This dates back to the days when the grocer weighed in the paper he put on the scales. Each morning the waggon, as it comes to the yard, takes on say, forty bags, (for two tons of coal) the shovel, the shute, and a good healthy driver for the team, and the outfit is placed on the scales and weighed. Tally is kept of the weight. Then when two tons of coal are to be delivered in one load the gross weight should show four thousand pounds over the working weight.

Should the day turn out wet, the outfit, bags and all, is re-weighed before starting in on afternoon deliveries. A wet day will fasten twenty-five pounds of mud on the wheels, easily. The bags will take up sufficient moisture to make a very perceptible difference in the gross weight, when one wishes to be careful. Well wetted, a bag will pick up nearly a pound and a half of moisture. A perfectly dry bags weighs, on an average, about three pounds.

The weights of the running gear are taken as above, and posted up beside the scales, and unless altered by the formean, are taken as the standard weight for the day. Here are a few of the standards as taken from the records.

Wagon No. 1—Weight of wagon, 40 bags, shute, shovel and man, 1,590 lbs. With two tons of coal, registered as at 5,590 lbs. With 20 bags and one and one-half tons, 4,560 lbs.

Wagon No. 2—(Single rig). Weight of 20 bags, shovel, shute, man, 1,330 lbs. With one ton, 3,330 lbs. With one and one-half tons 4,360 lbs.

Wagon No. 3—40 bags, shovel, shute and man, 1,780 lbs. With two tons, 5,780 lbs. With one and one-half tons, 4,750 lbs.

This system is followed practically by all coal yards, unless it can contrive a better one. When the waggon rolls on to the scale to be weighed with the coal on board, any variation of weight is adjusted by adding or deducting what is requisite from a quantity kept in a box alongside the scales. Any small variation may be ascribed to the idea of "let 'er go; it's pretty near right."

To verify further, loads, at rondom are sent by the foreman for the city yard, to be checked up on the city scale. And he will not designate that the load is to be sent to the city scale until after it is out on the street. So that it will be average weighing, and not a load prepared for sacrifice. Below are the records of four loads so verified. Two are found short. Two are exactly the same on both sets of scales. All from the city yard.

Weigh ticket, 10.. Yard scales show 5,250 lbs. City scales, same weight. Verified by the clerk.

Weigh ticket 2,795. Yard scales show 5,610 lbs. City scales same weight. Verified by clerk.

Weigh ticket 2,793. Yard scales 4,000 lbs. City scales, 3,980 lbs. Verified by clerk; load 20 lbs. short.

Weigh ticket 2,79.. Yard scales 4,000 lbs. City scales, 3,980 lbs. Verified by clerk, 20 lbs. short.

Very many of the loads agree, exactly. So they agree when weighed for local coal men. Where the difference comes in it is hard to determine. Why the weighs should vary between the yard and the city scale is one of those things no fellow can understand. But it comes so, occasionally. If it were heavy winter weather one could understand it if the teamster cast off his overcoat and boots preparatory to weighing. But he does not. And, on the other hand a few loads are a trifle over weight. But on the whole the men are honestly trying to give the people, as all coal men do, in fairness, the weight for their money. Any coal man who is attending to business has something else to do than to stand and swipe twenty or thirty pounds of coal off a load. If he did, his men would give him away, and so far we have not heard of such a case within the memory of man.

New Low Record Prices

IN ALL LINES AT

CLEGG'S

Furniture Reduction Sale

This week we intend to out-do the Compelling Reductions of our Compulsory Reduction Sale of all the High-Class Furniture in stock. Everything must be converted into cash quickly; and in order to do so Prices this week will be the Lowest yet offered.

REMEMBER THIS IS A REAL CLEARANCE OF HIGH-CLASS FURNITURE AT BIGGER REDUCTIONS THAN EVER.

Everything to furnish the home is included in this Sale, and the Prices will be found in many cases below actual Wholesale Cost, embracing:

Drawing Room Parlour and Bedroom Suites in Walnut, Mahogany and other effects.
Brass Beds
Mattresses
Dressers
Jacobean Desks and Chairs
Morris Chairs
Hall Mirrors
Dressing Tables
Buffets
Chiffoniers
Chesterfields
Sofas
Writing Tables
Oak Tables
Extension Tables
White Enamel Sets
Walnut Chairs
Big Upholstered Rockers
Flower Stands
etc, etc.

Framed Pictures for Gifts

This Sale affords a splendid chance to buy Framed Pictures at Real Reductions. The assortment includes Pastels, Oil Paintings, Old Masters, Fine Imperial Photogravcurs, framed in Gilt, Oak and Genuine Circassian Walnut. Among many subjects are included "Hope" (Watts); "Broken Pitcher" (Grange); "Bath of Psyche" (Leighton), and others.

The E. B. Clegg & Co.

427 George Street. Phone 79

Commissioners Pass Accounts

Supply of Winter Clothing For the Members of the Police Force

The Board of Police Commissioners met yesterday afternoon and among other things passed the following list of accounts: Mrs. Irwin $4.60, Jim Hun $4.10, W. H. Hamilton 25c., Grant & Thorpe $2.85, Bell Telephone Company $19.85, Banks Garage $5.25, City Treasurer Adams for coal $2,062, F. L. Robinson $1.00, Peterborough Utilities Commission $1.18, Peterborough Review $8.00, Nelson Typewriter Company $2.00, F. R. J. MacPherson 65c.

Winter Uniforms.

A supply of winter clothing for the men of the police department was authorized by the Commissioners. This includes winter trousers and new overcoats for Detectives Meagher and Newhall.

An application for a junk license was granted by the Board, subject to the approval of Chief of Police Thompson.

"VALSE ALLURING" IS CHARMING PIANOFORTE SOLO BY ASA HUYCKE

Mr. Asa Huycke has scored a new success in his latest composition, "Valse Alluring," which was received from his publishers last week. Already it has had an extensive local sale and promises to surpass in popularity all his previous efforts, even the sparkling march, "Irresistible," with which he won a secure place as a composer of music of more than an ephemeral appeal. His new waltz has a charming melody that dominates the entire work, with a diversion, in a minor key that indicates his fertility of ideas. Not only has "Valse Alluring" a haunting refrain, but it is also distinctly original. And there is nothing stereotyped in its form and arrangement, evidences both of a thoughtful and resourceful writer. Mr. Huycke deserves every encouragement and congratulation. The standard he has set in all his work should appease the captious critics who find no merit in popular music. Mr. Huycke gives promise of greater achievements, and his future will be closely followed by his friends whose best wishes are that his highest hopes may be realized.

There would be less trouble in this world if people were permitted to be happy in their own way.

No man will admit that he would marry a woman smarter than himself—because he doesn't believe there is one.

Evening Session Of The Sunday School Convention Was Largely Attended

Meeting Opened With a Praise Service Conducted by Prof. E. O. Excell of Chicago—Instructive Addresses by Prominent Sunday School Workers—The General Setretary's Report.

A YEAR OF PROGRESS

The third session of the fifty-second annual Sunday School Convention came to a close last evening just as the clock was striking ten. It marked the close of a big day's work and a quickening vision for many of the five hundred delegates who are present in the interests of the Sunday Schools throughout Ontario. The evening session was featured by a couple of splendid addresses by two staff members of the International Sunday School Association.

Prof. E. O. Excell, of Chicago, the well-known music publisher and composer, is in charge of the musical end of the programme. Last evening he was assisted by Prof. C. C. Laugher, of Bowmanville, and Mr. J. H. Renwick. The meeting opened with a song service, and during the evening a solo was sung by Prof. Excell.

Graded Lessons.

"The Spiritual Aim of the Graded Lessons" was the subject of an instructive address by Mrs. Mary Foster Bryner, of Peoria, Special Field Worker of the International Sunday School Association. "Every child has a right to know its spiritual relationship with God," said Mrs. Bryner. "This is the aim of the graded lesson. It is true that God is a spirit, and they that worship Him must worship Him in spirit. That is not the easiest thing to inculcate in the mind of the child. Graded lessons have a four-fold purpose. The first aim of the graded lessons is to teach the child that they have a Heavenly Father. The second aim is to indicate the child's relation to God. The second relation is in response to the first. If God is love, we ought to be able to say we love Him, because He loves us. This is the simple story we should bring before the child. The third aim of the graded lessons indicates God's relation to others and our relation to ourselves is the fourth.

Simple Language.

Mr. R. A. Waite, of Chicago, Associate Superintendent, Secondary Division of the International Sunday School Association, was the next speaker. Mr. Waite, in a forceful manner, presented some of the difficulties that sometimes develop in Sunday School work. Chief among these is the tendency of some Sunday School workers to overlook the necessity of expressing themselves in simple terms in harmony with the thoughts of the child. "We have all recognised our duty to teach the boys and girls to pray, but am I right in saying that we are only learning to meet an equal responsibility, and that is to teach the boys and girls how to pray," said the speaker. "In the realm of the Sunday School, growth is often confused with the actual spiritual results, but numbers do not constitute a test of the religion in the school. What we do need is new spiritual life that will produce results in the Kingdom of God. A prayer that I would commend to you is taken from the Testament. It reads as follows: "Beloved, I pray that in all things thou mayest prosper and be in health even as thy soul prospereth.' Greater demands were never made upon the Sunday School than the demands made at the present time," said the speaker in conclusion.

Secretary's Report.

The General Secretary's report, which was presented by the Rev. Mr. Halpenny at the afternoon session, contains the following:

In the Elementary Division, 55 fresh county and city reports were received for this year, indicating that 33 out of 55 reporting had attended their annual county or city convention. One city and three counties have attained "Front Line" Standard. Fifteen counties report over 75 per cent. of their schools having Cradle Rolls. The total number of Cradle Rolls in Ontario is 2,433, with an

In the Secondary Division, boys' and girls' conferences have been held in several of the large cities in the Province of Ontario, with approximately 4,000 in attendance, reaching 250 to 300 places. The enrollment of registered classes is rapidly on the increase. The "Canadian Standard Efficiency Tests for Boys" and "Canadian Girls in Training" are gaining ground, and are being used by many Sunday School classes throughout the Province of Ontario. These programmes of work will assist very largely in building up a fine type of boy life and girl life in this Province.

Adult Classes.

It is very gratifying to notice the registration of the adult classes from both rural and city Sunday Schools, and it is very evident that the Adult Division is becoming recognised as a mighty force in community life. The second bi-annual Adult Conference was held in Hamilton last February. There were 462 registered delegates from 43 cities and counties.

Very satisfactory results were reached in the following departments: Teacher Training, superintended by Mr. H. W. Brown, the Missionary Department by Miss V. M. Thomas, and the Temperance Department by Miss Alice D. Adam.

Field Force.

During the year the field force attended 74 county conventions, 140 township conventions, 62 special meetings, in all reaching 234 places, and attending over 700 sessions, giving over 627 addresses. Besides, there were 161 conferences conducted, 52 Sunday pulpits supplied, 265 committee meetings held, and a mileage reached of over 30,000—a record of which any organization may justly be proud, and compares very favourably with previous years.

Three very important departmental conferences were held during the afternoon, each commencing at 3.15, as follows: The Elementary Division in Murray Street Baptist Church, with Mrs. J. J. Eaton, of Toronto, presiding; the Secondary Division in Bethany Tabernacle, at which addresses were given by R. A. Waite and D. H. Wing; also the Adult Division in St. Paul's Presbyterian Church, where Mr. J. C. Coveney, of Toronto, presided, and addresses given by Revs. Dyer and Halpenny on "Home Department Work and Parents' Classes."

At the close of the afternoon session, Prof. Excell arranged for a men's chorus that will participate in the evenings throughout the convention.

ROUTLY'S CUT PRICES

An extra good list of Specials for this week:

Quaker Rolled Oats, reg. 30c, for 27c
Old Dutch Cleanser, 3 cans for 25c
Matches, 3 boxes for 18c
Black Tea (bulk), 50c, or 2 lbs. 89c
Eggo Baking Powder, reg 35c, for 31c
Pineapple, Crated, 18c, 2 for 35c
Pineapple, Grated, 10c, 2 pkgs. for 9c
Pastry Flour, 24 lbs. $1.50
Domestic Shortening, 2 lbs. 52c
Shredded Wheat, 2 for 29c
Comfort Soap, 6 bars for 35c
Ammonia, 15c package, 3 for .. 25c

W. J. Routly's
168 Charlotte St. Phone 644

Velvet and Plush
HATS

Stylish, New and Popular Shapes with the New Winter Trimming. Imported Models and Our Own.

New Ideas from the fashion centres. OUR OWN designs have also produced fetching Creations.

Mrs. J. Wilson's
372 George St. Phone 35

Arts and Crafts Column

HUGHSON JOHNSTONE, painter and decorator, 416 Water street, will answer in this column each Wednesday for Examiner readers, questions relating to painting, sign-writing, paper-hanging, kalsomining, furniture polishing, decorating, etc., for the benefit of those who might like doing their own work. Questions sent to the Examiner will receive attention in due course.

Question: Mrs. J. R. T., Charlotte St., City—Editor, Examiner, will you through the medium of your valuable daily, tell me how to remove inkstains from my writing desk. It is red Mahogany wood?

Answer: Dissolve about two ounces of Oxalic acid in a pint of rain water, strain through fine muslin, then add one ounce of Butter of Antimony. Put this mixture on the spots, use it very carefully or you may discolour the wood surrounding the stain, which would have to be toned up again to match.

WHEAT STOLEN IN LINDSAY

LINDSAY, Oct. 31. — A. G. T. R. inspector from Montreal has been in town for the past few days, and in company with Chief Constable Short, is investigating a case of taking grain from one of the cars which was placed on a siding convenient to the iron bridge.

It is stated that hundreds of pounds of wheat are missing and two Lindsay youths are now under suspicion. The parties accomplished their purpose by boring several holes in the under part of the car with an augur.

Those upon whom the suspicion rests have been selling wheat in small quantities of late.

It is expected that some startling developments will be the outcome of the Montreal officer's visit.

UNUSUAL MILLINERY AT UNUSUAL REDUCTIONS

The woman who is looking for a Stylish Dress Hat at a very moderate price should see our lovely models this week, of which there are no two alike. Don't let the ram keep you away.

MISS A. McGIVERIN
GEORGE STREET, NEXT HOOPER'S

Prepare for
Hallowe'en
Everything Weird and Fantastic

Buy the novelties for your Hallowe'en Party now while the stock is large and the varieties are extensive.

Here are a few of the many that merit attention:

Black and Yellow Crepe Paper for Costumes, Hats and Decoration, per roll 5c
Decorated Crepe Paper, with Pumpkins, Cats, Witches, etc., per roll 35c
..... 7c
Pretty Black and Yellow Festoons, per roll 15c
More Elaborate Festoons, per roll 35c
Cat, Witch and Goblin Ornaments, from 10c
Witch, Pumpkin, Owl and Cat Cut-outs, for decorating, per package ..... 10c and 15c
Seals with Ghosts, Owls, etc, per package 10c

Don't Forget the Campaign for
CANADIAN RED CROSS, Oct. 29-30-31

TREBILCOCK BROS.
417 GEORGE STREET PHONE 285

Dance With Inspiration

And know the real joy of spontaneous expression of the art. The music that is always ready will allow you to dance when the spirit moves you.

This Department Offers a Wide Selection of Instruments and Hundreds of Records

November Records on Sale To-Morrow

A Few of the Selections:

The Victrola is the instrument that will satisfy—the instrument that will enliven the dreary winter months and make impromptu dances in your home possible. Make the coming season a season of song and music and to do this most perfectly a VICTOR VICTROLA should be your chief aid.

POPULAR VOCALS 90c

18364—I'm a Twelve O'Clock Feller in a Nine O'Clock Town—Harlan.
There's Nothing Too Good for the Irish—O'Connell.
18349—It's a Long Way Back to Mother's Knee—Sterling Trio.
Never Forget to Write Home—Irving Kaufman.
18380—Aloha Land—(Hawaiian Waltz). Hawaii I'm Lonesome for You—Louise and Ferera with Athenian Madolin Quartette.

CATCHY INSTRUMENTALS 90c

18223—La Cinquantine—Frank McKee's Orchestra.
Pirouette—Frank McKee's Orchestra.
18369—The Old Grey Mare—Fox Trot—Fuller's Famous Jass Band.
Beale Street Blues—Fox Trot—Fuller's Famous Jass Band.

$1.25 NOTEWORTHY BLUE SEAL RECORD

45135—Memories—Paul Reimers,
I Wonder How the Old Folks Are at Home—Paul Reimers.

GEMS FROM THE RED SEALS

64741—Send Me Away With a Smile—John McCormack.
64711—There, Little Girl, Don't Cry—Evan Williams.
64713—The Prayer Perfect—Alma Gluck.
74539—Waltz in C Sharp Minor—Paderewski.

The CRESSMAN Company Limited

EMERGENCY MEASURES MAY HAVE TO BE TAKEN TO GET COAL

May Be Necessary to Impound Surplus Supply in the Hands of Private Individuals or Public Bodies—A Programme That May Soon Be Necessary

During the last few days there has come incessant call to the City Coal Supply for fuel. Very many aver that in the house is nothing of fuel. Very many of these applications are true in fact. Some are not. But the end is that fuel is scarce, so far as a public supply is concerned. In the early days of September, now two months ago, and when coal was promised to the Supply in fair and regular quantity, orders of coal to the extent of three tons were served to citizens. But for the last six weeks none but ton orders have been served except in cases of very long haul. The city now has registered so many as over five hundred orders, all paid for. Coal is again promised early. It is on the track. The railroad has been urged again and again to hurry forward. If it can do this we shall have coal in the city, outside of what the local dealers have and get for supply.

On the 30th, (Tuesday) the selling agent from whom the Civic supply is procured was brought to the city to consult with as to the situation. Little was learned beyond the fact that now the function of the Dominion Fuel Controller is coming into prominence. For and remember, the whole duty of the Controller is to determine where fuel shall go, to what part of the province or Dominion, as well as to try and ensure a supply. The demand is insistent from all over. Presently it will take the shape that a city, or town, or village, will have to prove up that it needs coal. Not wants it. But is in stringent need before it may gain a further supply.

Coal has been held back from the border on a claim by the American interests interested that Canada has already had more than 600,000 tons of hard coal over its average supply at this time of the year. This contention has been disproved, after some time and controversy, and the anticipation is that coal may now be released in larger bulk. But over 2,000 points are clamouring for fuel. All making claims equally insistent and verified.

Now it is a truism that some difficulties and trouble we are able to meet with larger efficiency if we can have time in which to prepare, to look about, to consider what we may do and may have to do under a given set of circumstances. Rather than to have to act in an emergency. If we take thought how we should meet the emergency, should it arise, then we are that much further ahead in course of preparation. So we might just as well consider right now, what we shall have to do if we have to do it.

It will be best to anticipate a fuel shortage. If it does not intervene then we shall be agreeably disappointed. But if it does come about then we shall, as a city have to act. What is there we can do? Just this, help ourselves.

The powers of the Dominion Fuel Controller are pretty wide and thorough. The published excerpts from the Order-in-Council show that if he deem the emergency a valid one he can order a coal census to be taken of the municipality, in order to determine where the fuel is housed. Customs returns show, infallibly, how much fuel has come into the city, for instance. If not now in sight it is stored, somewhere, for winter burning has not as yet commenced in earnest. And if stored, either in private houses or in public places it may be available to fend off the hardship of cold and inclemency. As it surely will be used, if the pinch come.

The Fuel Controller can, if he be requested, have the coal dealers enumerate and supply lists of those to whom coal has been delivered. This to determine how much any individual or individuals have laid in stock for the winter. We hear it darkly hinted that there are those who have laid in a two-years' supply. Quite a proper thing to do in the course of ordinary trade. No censure is due those who have been thoughtful and who are able to anticipate. It is done every day in business and trade. But if the pinch comes, and it is much nearer than anticipated, those stores of coal may be available for use of those who are coalless and cold. It would be a drastic thing to do to impound a man's supply, but not his over-supply.

But that is not all. We could not, as a city, take any such impressive and radical step unless we first prove that we, as a city, are willing to make sacrifices. That we are willing to deprive ourselves of this or that to which we have been accustomed in order to lessen the demand for fuel that may be transposed to the bins and outhouses of those who really are in need. The old statement that "money counts," as was quoted by an inspired party at a late public meeting, has been shot to pieces. Money is of little avail, for there is heaps more money in sight than coal on the track.

What then can be done. To what may we look forward to giving up during this cold winter that is coming on. If we assume that the emergency will come, as it may arise about the opening of the year, we can plan now to meet it. Every ton that can be released is a ton for some one to burn in the household.

Beginning about January 1st, we must prove our faith by our works, and hit on a programme about as follows:—for charity begins at home.

Close up the city offices and house the clerk, engineer, tax collector, plumbing inspector and, if you will, the treasurer, in one room, the city engineer's office. Pretty close quarters, but all these people are agreeable to work with and have common sense.

Send the Charity Officer and Sanitary Inspector up to the Patriotic Fund Office, and all will be serene. The end is, release twenty tons of coal. For a couple of good stoves will warm the bunch.

Put a stove in the police station and another in the police court and save twenty tons of stove coal. It can be made hot enough for those frequenting the police court, at any rate.

Close up the public schools, for January and February. Let the teachers and pupils take a winter holiday, and even up by keeping the schools open in July and August, for one year only, when no coal is needed. Save, let's see, about 200 tons of coal.

Close up the Public Library. Could save there at a guess, about twenty tons, possibly more. A substantial saving, at any rate.

The Isolation Hospital asked for 47 tons of coal to do it for the winter. If the cases are very few, and such may be, as has been the case, arrange to have them taken care of at one of the other hospitals. Some rules may have to be bent, (not broken) and the rules can be straightened out afterwards. We could release, say twenty tons, or so, and not feel it.

Close up the T.A.S. It is a local convenience, but local conveniences will not keep the home fires burning when the home fire is short of fuel. Close up the Y.M.C.A. to even things up from a useful standpoint, and a guess is hazarded that by the time the robins come in the spring no one will be much the worse for it. Inconvenienced, that's all.

Let George St, Church go over and worship in St. Paul's. The two are pretty close together now and the winter's association may close up the gap. Close down the Church of the Sacred Heart and have the people attend the Cathedral. This to even the matter up in a denominational way. From these churches coal can be had that will warm many a household.

Carry the same spirit of economy and helpfulness into other public gathering places, and the combined saving would make such as would relieve the strain and provide fuel. For if the pinch comes, and it may, we shall have to rely on ourselves much more than on outside assistance.

What has been suggested is no romance. It may come to pass. The fuel situation was to mend at the end of October. So far as mending it is nearly the reverse. Some difference may appear so soon as navigation on the lakes closes down. But with cargoes to be had and wheat to come over the lake traffic will keep up to the last day. If you want to get a bird's eye view of the local situation just go and see Mr. Adams, who can tell you, if he gets time from the 'phone, just what the public think, say and beg for. Just this, coal.

—F. H. D.

THE COUNTESS OF CROMER, One of the most beautiful women in English nobility and one of the hardest workers in war relief organizations, has earned a very appropriate name that has been conferred upon her of the "Good Angel." She has been in forward ranks of the workers in the war relief societies, not only concerning the soldiers, but also benefiting the women and children left at home.

POWER CONTROLLER IS DEMAND OF ADAM BECK

Asks Government to Regulate and Govern Power Export and Production.

OTTAWA, Oct. 30.—That a controller be appointed by the Dominion Government under the War Measures Act to regulate and govern the whole question of production and export of power in Ontario was urged by Sir Adam Beck on behalf of the Ontario Government, the Hydro-Electric and the various municipalities interested to-day. Government members present were Hon. Messrs. Rowell, Reid, Foster, Mewburn and Robertson. Representatives of the power companies were also present. The matter will be further discussed this afternoon, but Sir Adam Beck expressed the hope at noon to-day that the request would be acceded to. Sir Henry Drayton who has gone into the whole question and gave his views to the gathering.

Sir Adam strongly advocated effective Government control of the power situation, giving primary consideration to the needs of the munition business so that the Hydro could meet its obligations. The attitude of the Government was generally that the largest possible production of power could be secured from existing plants and that industries supplying essentitl war supplies should have adequate power for the operation of their plants. It was the desire that necessary public utilities should not be interfered with in any manner.

FEW FOLKS HAVE GRAY HAIR NOW

Druggist Says Ladies Are Using Recipe of Sage Tea and Sulphur

Hair that loses its colour and lustre, or when it fades, turns gray, dull and lifeless, is caused by a lack of sulphur in the hair. Our grandmother made up a mixture of Sage Tea and Sulphur to keep her locks dark and beautiful, and thousands of women and men who value that even colour, that beautiful dark shade of hair, which is so attractive, use only this old time recipe.

Nowadays we get this famous mixture improved by the addition of other ingredients by asking at any drug store for a bottle of "Wyeth's Sage and Sulphur Compound," which darkens the hair so naturally, so evenly, that nobody can possibly tell it has been applied. You just dampen a sponge or soft brush with it and draw this through your hair, taking one small strand at a time. By morning the gray hair disappears; but what delights the ladies with Wyeth's Sage and Sulphur Compound, is that, besides beautifully darkening the hair after a few applications, it also brings back the gloss and lustre and gives it an appearance of abundance.

Wyeth's Sage and Sulphur Compound is a delightful toilet requisite to impart colour and a youthful appearance to the hair. It is not intended for the cure, mitigation or prevention of disease.

FURS

Of Quality, Style and Reliability. A splendid assortment here, comprising the most wanted skins fashioned in th approved models featured just now-Wolf Black and natural Hudson Seal Fox etc.

W. E. LECH Manufacturing Furrier and Hatter

366 GEORGE STREET . . . NEAR SIMCOE ST

Permission To Lay Gas Mains Given

A special meeting of the North Monaghan Council was held last night at the residence of Reeve Rye for the purpose of hearing a deputation from the Browton district, who waited upon the Council to ask that permission be granted to the Gas Department of the Hydro-Electric Power Commission to lay a gas main on Monaghan Road and on Chamberlen Street as per plan submitted.

The Council was represented by Reeve Rye, Deputy-Reeve Bell, and Councillor Williams, while the deputation consisted of Messrs. W. J. Byers, A. W. Archibald, Michael Curtin, and W. T. Byers.

On the motion of Mr. Williams, seconded by Mr. Bell, the request of the deputation was granted, and permission will be given to lay the required main, provided that the road be left in as good condition as it is now.

It was moved by Mr. Bell, seconded by Mr. Williams, that the Clerk notify the Grand Trunk Railway to repair the crossing at Lansdowne Street on the siding into the Brinton Carpet Company's plant.—Carried.

Moved by Mr. Bell, seconded by Mr. Williams, that the Road Commissioner for No. 6 Division be authorised to gravel the west side of Lock Street from Lansdowne Street to the river; also that the strip between the rails be filled.—Carried.

Moved by Mr. Williams, seconded by Mr. Bell, that the ditches in Brownton be cleaned out by the Road Commissioner.—Carried.

At a previous meeting of the Council held at May's Schoolhouse on 18th October, after the British Red Cross meeting, the following applications were received for the position of tax collector for the year 1917:

Alex. Gordon—salary $200.
F. E. Wilson—salary $140.
Norman Moncrief—salary $200.

The Council unanimously appointed Norman Moncrief, the tax collector for 1916, at a salary of $190 for the present year.

Italians Retreat In Good Order

Canadian Press Despatch:

ROME, Oct. 31.—There were various hill and canal engagements between the Italians and the invading Austro-German troops yesterday, says the War Office announcement to-day. Italian covering units and cavalry permitted the other troops to continue to move towards their new line.

W. O. W. DANCE

Woodmen of the World are holding their dance for the benefit of the members serving overseas on Friday night, Nov. 2nd. Tuckers orchestra, supper provided. Admission 75 cents per couple. 3d-101-7126

SEVEN MILES IS THE LIMIT

Notwithstanding the fact that the Ontario Motor Vehicles Act provides for a speed limit of twenty miles an hour on country roads, any motorist who travels faster than seven miles an hour is liable at any time to be caught breaking the law, according to a judgment handed down at Osgoode Hall by Mr. Justice Lennox. The appeal arose from a judgment of the County Court Judge of the County of Hastings, who dismissed an action brought by a farmer in that county, a man by the name of Bradshaw, against a motorist, named Conlin, to recover damages for injuries he sustained when the motorist ran into his team on a country road.

He based his claim for damages on Section 16 of the Act, which states that a "motorist shall not drive at more than seven miles an hour when approaching within 100 yards of a team of horses."

The lower court dismissed the action, the judge interpreting the section to mean that if a man "knows he is approaching a team of horses" he should not drive more than seven miles per hour. As the motorist by reason of the crooks and turnings in the road, was unaware that he was approaching the team, the judge held he could not reasonably have been expected to "slow down."

In granting an order for a new trial, Mr. Justice Lennox states that it is merely a question of law, and not of evidence. The law states that the motorist must slow down to seven miles an hour, and makes no provision for whether or not he knows there is a team ahead. The only safe way when driving on a winding or a dark road is to keep within the seven-mile limit at all times.

Mr. Justice Meredith dissented from this ruling, but his objection was overruled by Chief Justice Meredith. The defendant was ordered to pay the costs of the first action, and of the appeal.

The man who grumbles at the heat does a lot of kicking when the mercury goes into winter quarters.

Order Early at Wholesale, Your

Xmas Fruit and Peels

Very, Very Low Prices

New Seeded Raisins, 25 lb. box, wholesale ..... 11½c lb
New Seeded Raisins, 1 lb. packages, ... 4 for 54c
New Currants, 35c lb. (with order) ... 29c
(New candied Extra Choice Peels)
Orange and Lemon, 40c (with order) 32c lb
Citron Peel, 50c, (with order) ..... 42c lb
1 lb. Mixed Peel, (with order) 35c
(Wholesale)
G. & S. 12 oz. Seeded Raisins 10c
G. & S. 12 oz. Seedless Raisins ....7½c lb
B. of A. 16 oz. seeded Raisins 13c
Bulk, large (with seed) Raisins, 2 for 25c
Soap, wholesale, 25 bars $1.48
Best Broad Flour, (with order) $3.85
Best Pastry Flour (with order)..... $3.35
Bob Long Sweater Coat, $4.50 for ... $3.49
Boys' Penman Sweater Coat, $3.50 for $2.49
Men's Heavy Wool Pants, $4 and $4.50. ..... $2.99
Men's Overalls..... $1.39, $1.75 and $2.00
Red Overstockings (wool) childs' 49c
Red Over Stockings wool (Misses)..... 59c
Red Over Stockings (Women's..... 69c
Boys' Sweater Bargains:
10 lb. Rolled Oats or Cream of Wheat 69c
10 lb. Corn Meal 69c
75c Black Tea in 5 lb. lots. 59c
65c Black or Green Tea, 5 lb. at 49c
40c Mixed or Green Tea, 5 lb. 32c
35c Mixed or Gren Tea, 5 lb. 25c

Buy your Tea Wholesale.

R. C. BRAUND

Corner Park and Albert Sts.

May Maintain The Patriotic Fund By Government Tax

Ottawa. — A meeting of representatives of the Patriotic Fund, the Great War Veterans' Association, and the Dominion Cabinet considered the advisability of the Government raising money for the carrying on of the fund by taxation. The headquarters executive of the G.W.V.A. of Toronto favored the government taking over the fund and increasing the allowance to the dependents of soldiers of all ranks.

HASTINGS MAN LEFT NO WILL

John McAlpine, of Toronto, who died at Cobalt on August 25, left an estate of $5,737, including $4,100 real estate; stocks, $500; book debts, $1,000; household property and jewelry, $85, and cash $52. He left no will, and the administration of the property is asked by his widow, Mildred McAlpine, of Maynooth, Hastings County.

We Can't Tie The Knot, But

—We do not hesitate to say that our assortment of engagement and wedding rings ranks among the finest, and the prices most reasonable.

We also issue Marriage Licenses which may be procured at the store by telephone.

SCHNEIDER'S

JEWELLERS

367 George Next Turnbull's

Marriage Licenses Issued

Give! Give! Give!

$20,000.00 is needed by the Peterborough Branch of the Canadian Red Cross. This is almost double the amount collected by the Campaign last year. More contributions are required and all those who can increase their Subscriptions over last year are urged to do it.

DO ALL YOU CAN FOR THE FUND WHEN THE CANVASSER IN YOUR DISTRICT CALLS ON YOU

ENTERTAINMENT HELD IN ST. GEORGE'S SCHOOL ROOM

A Very Interesting Programme Was Provided--Young People Were in Charge

A very pleasing entertainment took place last evening at the school-room of St. George's Anglican Church, South Peterborough:

The affair was under the auspices of the Young People of the Church, or, in other words, they undertook the whole of the active management, the adult members only appearing as spectators or in some of the numbers on the "bill."

The school room was crowded. If the manageemnt had possessed S. R. O. boards they would have been of no use; it was a case of "House Full."

The proceedings were commenced by a pianoforte solo by Mr. Turner, the indefatigable organist of St. George's Church, who was also the accompanist to the majority of the numbers. "The Song of Liberty," by eight girls, was well executed. In fact it may be veraciously said that all the numbers were well rendered and well received. Mr. J. Johns, as usual, was highly appreciated in his recitations. This gentleman's services are so much in demand that immediately he had finished at St. George's he had to make a hurried exit to fill an engagement at All Saints'. Mrs. Barnes won loud applause by her rendering of "Forward the Union Jack." Miss May Cole was at her best in her song "Queen of the Earth," and she and her sister, Rose, scored again in their duett "Come Back to Erin." As stated on a previous occasion, these two young ladies possess very sweet voices—soprano and contralto—and more will be heard of them in the near future. Mr. C. A. Spence, who is in charge of St. Alban's Mission at Brownson, was very happy in his rendering of one of Chevalier's famous coster songs, "Mrs. 'Enery 'Awkins." An encore being vociferously demanded, he responded by singing that old, well-known English song, "Simon the Cellarer," as well as "Nancy Lee."

Two humorous sketches were put on. One, entitled "A Literary Society," which was very amusing, because the members were anything but literary; the other being entitled "Wanted a Nurse," in which some comical situations were caused owing to a mix-up in the want ads. column of the local newspaper; the lady who wanted a nurse being represented as being desirous of going out as a nurse.

Nor must the instrumental part be omitted. With Mr. C. Spence at the piano, Miss Spence at the violin, and Mr. Farr with the violincello, a very charming trio was put up. Space will not admit of a detailed description of the other numbers, suffice it to say they were all acceptable, judging from the rounds of applause.

At the intermission Mr. Spence drew the attention of the audience to the Basket Social to be held this evening at the Orange Hall, May's Corners, for the benefit of the Building Fund for St. Alban's Mission Church.

In between the various numbers the Rev. J. Price, Retcor, told some amusing anecdotes or made some pithy remarks. Just before the National Anthem Mr. Holmes proposed a vote of thanks to those who had taken part in the programme, as also to those who had undertaken the management of the affair, saying that credit was due to the young people belonging to the Church. This was seconded by Mr. Frank Russell, who remarked on the creditable manner in which everything had been carried out, and expressed his pleasure at being present. The singing of the National Anthem, "God Save the King," brought the proceedings to a fitting close.

The young people taking part in the sketches, as afar as could be ascertained, were: Mrs. Barnes, the Misses May, Rose, and Margaret Cole, Mabel Scott, Isabel and Phyllis Turner, and Beatrice Ivory; Messrs. Arthur Reed, Clifford Soden, etc., etc., cum multis aliis, quae nunc perscribere longum est.—F. R.

MILK VENDORS' Attention!

A Meeting of MILK VENDORS will be held in the Peterboro Creamery, on Friday Evening, November 2nd, at 8 o'clock.

All are requested to attend.

G. A. GILLESPIE.

THE FUNERAL OF MR. T. D. MULHOLLAND

The funeral of Thos. D. Mulholland, who died in Peterborough on Tuesday after an illness of six months, was held in Toronto from the residence of his brother-in-law, Duncan Coulson, 86 Woodlawn avenue, to Mount Pleasant cemetery, Rev. G. C. Patterson of Christ church, conducting the services at the house and grave. The ball-bearers were: F. A. Mulholland, Major A. A. Mulholland, brothers; Ralph Pack, Duncan Coulson, brothers-in-law; Wm. Ince and Mrs. Sewell. Floral tributes were received from the Toronto and Peterborough branches of Perkins, Ince and Co., Peterborough Cub, Commercial Travellers' Association and others.

D.D.D.
The Liquid Wash
FOR SKIN DISEASE

We have witnessed such remarkable cures with this soothing wash of oils that we offer you a bottle on the guarantee that unless it does the same for you, it costs you not a cent.

McDermid & Jury, druggists,
E. L. Payne, druggist, Peterboro, Ont.

It is almost as easy to find trouble as it is to make excuses.

Want Parent As Candidate

(Special too the Toronto Star and The Peterborough Examiner.)

OTTAWA, Ont., Oct. 31. — Strong pressure is being brought to bear by an important and influential Ottawa Liberal element to have Hon. S. N. Parent run as a French Canadian Laurier candidate in the capital at the coming election. A petition already has been presented to Mr. Parent asking him to stand. Already there are three Liberal aspirants for the French Canadian nomination in Ottawa — Auguste Lemieux, K.C., Alphonse Provost, wholesale grocer, and Horace Chevrier, barrister. Each has his coterie of supporters. Hon. S. W. Parent was formerly Premier of the Province of Quebec, and for several years mayor of Quebec City. He also held the position of chairman of the National Transcontinental Commission under the late Laurier Goernment. He has a very large circle of friends both in upper and lower town and would undoubtedly be a strong candidate. The Liberal convention date has not yet been set. Meanwhile there is a strong agitation in favour of the holding of a real union convention in distinction to the Conservative party convention held last Friday night at which Messrs. Fripp and Chabot were re-nominated.

Says Campaign Is Developing

BERLIN, Oct. 31.—(Via London.)—The campaign on the Italian front is being developed in accordance with the intention of the Austro-German leaders, the War Office report says.

Enemy Plane Driven Off

LONDON, Oct. 31.—(Official.)— A hostile airplane crossed the Kentish coast early this morning. It did not penetrate inland, and being engaged by anti-aircraft guns, immediately dropped bombs in the fields and made off to sea, dropping the rest of the bombs in the water. There were no casualties and no damage was caused.

Win-the-War Speakers, etc.

(Continued from Page 5)

"that there should be people who say that if it had been foreseen that it would have involved so much that Canada would not have taken part." The great republic to the south of us did not think at first that the war concerned them. They tried to escape the obligation, to escape the pain and suffering, but the time came, and I thank heaven that it did come, when the soul of the United States saw that in a crisis like the present that nation could not stand aside. They saw that it was necessary that they, too, should come into the fray and share the burden of supporting civilization, liberty and free institutions."

Fighting For Home.

"Our Canadian boys," remarked the speaker, "are fighting for every town and village in Canada. If the war ever were lost, life would not be worth living. The world would not be a fit place for us to live were we to be trodden under the brutish heel of Prussian autocracy of Prussia."

Mr. Gould pointed out that Canada had sent 350,000 men overseas and could not desert them now, leaving them to look across the ocean watching in vain for the help that never came. They must be backed up to the end. "This end is not so far away but trat we can see it clearly," said the speaker. There may have been an allied disaster in Italy, but Germany can never win the war in Italy any more than Germany can win the war in Serbia or in Russia. As long as the British lion and the French cock and the American eagle stand together Germany cannot and shall not win."

OUR RESPONSIBILITIES.

It was necessary to get away from generalities. It was necessary to count the men that could be sent to increase the production of food and munitions and to look at the financial end as well. And, too, it was necessary to look at the political life, and see that Canada had a government able and determined to see that Canada does all that she ought to do and can do.

Mr. Gould passed on to declare his sincere belief in conscription. Voluntary enlistment was through and the time had passed to ask men to come forward voluntarily. He was convinced that the selective draft was the only way in which Canada could supply reinforcements. And with conscription of other activities and of wealth, every one would have to pay in some way or other.

After discussing the financial situation and pointing out the necessity of Canadians of all stations in life supporting the new Liberty Loan, and lending to Canada the money which Canada needs to carry on the war, Mr. Gould passed to refer to the political situation.

BORDEN A CANADIAN.

"We have got to have a Government that represents our determination and see that it has support as long as the war lasts," said the speaker.

I had the great honour to have two conferences yesterday wi the Prime Minister of Canada," he continued, "and I wish every man and woman in Canada could have been present, and could have received the impression I did of the intense and serious determination of Premier Borden to keep Canada to the forefront in this struggle. I am as sure as I am standing on this platform that Sir Robert Borden is not a Conservative to-day, but a Canadian and nothing else, and that to-day there is not a Conservative Government at Ottawa but a Union Government.

In conclusion Mr. Gould pointed out impressively that the whole issue now was: "Are you for the war or do you want Canada to drop out?" It was necessary to leave aside all questions of personal ambition or desire for office, and to secure a supporter for the Union Government.

A MESSAGE TO WOMEN.

Mrs. L. A. Hamilton, the next speaker, said that her message was primarily to women. She understood that a Red Cross meeting was being held and many of the women of Peterborough had to be in attendance. She hoped that the ladies present would carry the message to those unable to attend.

The women of Canada had shown themselves loyal to the core, she said, and there was no question as to what Canadian women have done in connection with the war. In the last month or two a new responsibility had come to the women, at least to those most directly interested in the war by reason of their loved ones who had gone overseas. The women knew what it would mean to them if the war were lost and the Huns got into their country. Canada had always been an objective of the Germans, and would be an objective until Germany was brought to her knees. The war was a question of Canada's safety.

The little scrap of paper which enfranchised half a million women, did something more than give them the vote—it placed them in a position to make Canada safe or not. She appealed to the women to realize their responsibility. If they used their vote with a full sense of what it meant the future would be in their hands.

Speaking of the political situation, Mrs. Hamilton said that there was only one party now, the win-the-war party, which was the party of Union government. Now that such a party had been formed it was necessary as a means of winning the war to see that it was returned to power.

The speaker urged upon her hearers the necessity of providing machinery to bring out the vote and of reading the newspapers in order to be thoroughly acquainted with what was going on.

Col. McCullough.

Col. McCullough, of Hamilton, the next speaker, congratulated Mrs. Hamilton upon her address and endorsed her statement in regard to the influence of the votes of 500,000 women. The speaker referred to his impressions of the conference at Ottawa and to the development of a union spirit as evidenced by the fact that the deputation had been received by Sir Robert Borden and Mr. N. W. Rowell. The presence of the latter, until recently leader of the Opposition in Ontario, and now president of the Privy Council, was one of the stirring signs of the new order of things. What had taken place at Ottawa was a recurrence of what had happened at the time of Confederation when Sir John A. MacDonald and Hon. Geo. Brown had switched their personal and political animosity and had united for Canada's benefit. Then it was merely a political danger, but now there was more than that, there was a danger to Canada, a danger to civilization.

There was no use of talking about parties now. There was only one thing to do and that was to unite together in the same spirit as the deputation had seen in Ottawa. The women could do a great part, and one thing was certain, and that was that you could not buy a woman's vote.

In conclusion, Col. McCullough dealt with the object of his visit to Peterborough. He was here, he said, in order to encourage the spirit of unity so that the best elements in the community might get together and avoid political strife. We don't want to fight against one another when we have a foe to fight," said the speaker.

Mr. W. R. Morris read to the meeting the declaration of policy of the Win-the-War League, and on motion of Mr. J. A. Aylmer, the policy was adopted by the meeting, although it was noticeable that many in the audience did not vote.

In moving a vote of thanks to the speakers, Mr. Jas. Kendry said that he was prepared to support a union candidate, whether Liberal or Conservative. The motion was seconded by Mr. J. W. Worth, and was carried unanimously.

The platform of the Win-the-War League is as follows:

(1) The fullest possible participation by Canada in the war.

(2) The military service act of 1917 and its continued enforcement.

(3) The encouragement of shipbuilding and the training of crews.

(4) Conscription by taxation of wealth and especially of war profits.

(5) Regulation when practicable of prices of food and necessities.

(6) Prohibtion of the use of grain in the manufacture of alcoholic beverages.

(7) The curtailment of prohibition of the importation, manufacture and sale of luxuries.

(8) The mobilization, regulation and requisition, when necessary, by the government of industries, utilities, resources and of the personal services of men and women for adding to Canadian war effectievness.

(9) The promotion of Canadian unity and the elimination of party politics.

(10) The election of candidates pledged to support the Union government.

Cut Prices ON Auto Tires

Plain Casings, 30 x 3½.....$14.00
Plain Casings, 30 x 3½, guaranteed for 3,500 miles.....$17.00
Tread Casings, 30 x 3½, guaranteed for 5000 miles.....$22.00
Dunlop Tubes, 30 x 3½.....$ 3.25

NOW IS THE TIME TO BUY

Williams' Garage
Cor. George and Dalhousie Streets
PHONE 354

First Contingent May Get Furlough

If arrangements can be carried out without unduly interfering with military organization and efficiency at the front, the three thousand or so Canadians who have survived the dangers and withstood the hardships of three years of war will be given a long furlough this winter, with permission to come back to Canada. The survivors of the First Canadian Division have won the right to a long rest and a chance to revisit their families at home. The government fully recognizes this, and is sympathetically considering the proposal. It is understood that the Imperial authorities and Sir Arthur Currie have been communicated with in regard to it. A similar long furlough at home is to be given this winter to the heroic remnant of Britain's first army, which fought from Mons to the Marne.

ANNUAL MEETING OF MEMBERS OF IMMACULATE CONCEPTION CHURCH

The Immaculate Conception Church recently held its annual parochial meeting, and the following officers were installed for the coming year:

Spiritual Adviser—Very Rev. Dean McColl.
Chairman—W. H. Perdue.
Vice-Chairman—D. Leonard.
Treasurer—J. J. Devlin.
Secretary—A. F. McMahon.
Purchasing Committee — Messrs. Perdue, McMahon, W. McCulliffe.

A series of euchres are to be held, the third of which takes place on Tuesday, 6th November, in the School Hall.

Mysterious Fire Does Great Damage

Canadian Press Despatch:

BALTIMORE, Oct. 31. —Four British sailors are missing and believed lost, and five million dollars damage done, when a British steamer just arrived, and two big Baltimore and Ohio piers were destroyed by a mysterious fire starting last night, and finally extinguished at three o'clock this morning.

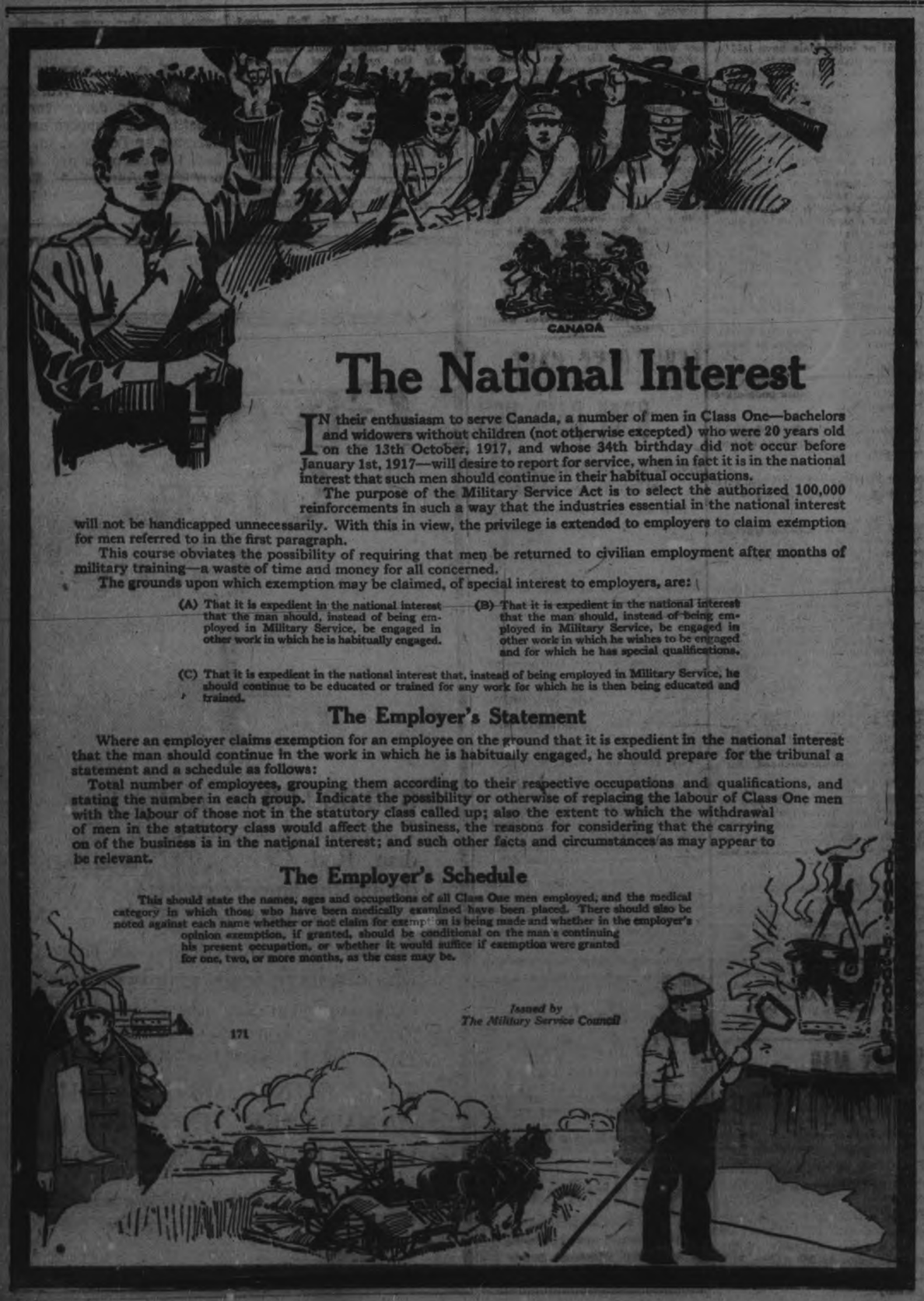

The National Interest

IN their enthusiasm to serve Canada, a number of men in Class One—bachelors and widowers without children (not otherwise excepted) who were 20 years old on the 13th October, 1917, and whose 34th birthday did not occur before January 1st, 1917—will desire to report for service, when in fact it is in the national interest that such men should continue in their habitual occupations.

The purpose of the Military Service Act is to select the authorized 100,000 reinforcements in such a way that the industries essential in the national interest will not be handicapped unnecessarily. With this in view, the privilege is extended to employers to claim exemption for men referred to in the first paragraph.

This course obviates the possibility of requiring that men be returned to civilian employment after months of military training—a waste of time and money for all concerned.

The grounds upon which exemption may be claimed, of special interest to employers, are:

(A) That it is expedient in the national interest that the man should, instead of being employed in Military Service, be engaged in other work in which he is habitually engaged.

(B) That it is expedient in the national interest that the man should, instead of being employed in Military Service, be engaged in other work in which he wishes to be engaged and for which he has special qualifications.

(C) That it is expedient in the national interest that, instead of being employed in Military Service, he should continue to be educated or trained for any work for which he is then being educated and trained.

The Employer's Statement

Where an employer claims exemption for an employee on the ground that it is expedient in the national interest that the man should continue in the work in which he is habitually engaged, he should prepare for the tribunal a statement and a schedule as follows:

Total number of employees, grouping them according to their respective occupations and qualifications, and stating the number in each group. Indicate the possibility or otherwise of replacing the labour of Class One men with the labour of those not in the statutory class called up; also the extent to which the withdrawal of men in the statutory class would affect the business, the reasons for considering that the carrying on of the business is in the national interest; and such other facts and circumstances as may appear to be relevant.

The Employer's Schedule

This should state the names, ages and occupations of all Class One men employed, and the medical category in which those who have been medically examined have been placed. There should also be noted against each name whether or not claim for exemption is being made and whether in the employer's opinion exemption, if granted, should be conditional on the man's continuing his present occupation, or whether it would suffice if exemption were granted for one, two, or more months, as the case may be.

171

Issued by The Military Service Council

1847 ROGERS BROS. 1917

Known As 1847—Seventy Year Plate—1917

The Old Colony Pattern, here illustrated, is noted for its charming simplicity.

It is but one of the many attractive patterns bearing this famous trade mark—the assurance that the silver plate which it marks combines beauty and durability—those twin qualities which combine to give utmost value in silver plate. Seventy years of actual service make possible the unqualified guarantee.

Do not be confused by other "Rogers" brands. Look for the date that identifies the genuine.

Sold by leading dealers

Made in Canada by
MERIDEN BRITANNIA CO., Ltd.
Hamilton, Ontario

The Cold Blasts are Coming

Be Prepared

Our range of winter Overcoats is meeting with great favor, with both young and old alike, and the nifty dresser can find here

Just the Coat He Wants

Men's Ulsters

In Chinchilla, Whitney Cloth, Donegal Tweeds and Scotch Tweed Overcoatings. Long and medium length, full lined, and quarter lined, plain and belted backs. Ranging in price from ..... $15.00 TO $30.00

The Trench Coat

This makes a swell heavy weight coat for the younger man, made in some very attractive patterns, also quiet greys and Heather mixtures. Ranging in price from..... $16.50 TO $27.50

Short Models

THE "JUTLAND," The "CANADIAN," The "JELLICO," The "BEATTY," The "ULSTERETTE," all short, close fitting coats for the young, smart dresser. Cloths best suited to the length, single and double breast, velvet collars, lined all through, plain and cuff sleeves. Ranging in price from..... $18.00 TO $27.50

Gloves
All weights, styles and colors. For fall or winter wear.

Oak Hall
Clothing--Furnishings--Hats
409 GEORGE STREET

Mufflers
Silk, wool or knitted, in square or reefer style.

The "Masque Of Life"--What It Is

The Most Spectacular and Romantic Picture Ever Shown in Peterboro' —Read the Story

The Empire Theatre is to be congratulated on its enterprise in bringing such high class pictures as will appear in that theatre during the next month.

For Friday and Saturday "The Masque of Life" and "Gloria's Romance," with Billie Burke, will be given. The admission in the evenings is to be 25c., but for the afternoons only 10c.

Making as big a picture as "The Masque of Life" usually has its cost in death as well as money. Not only did it take seven months of strenuous directing to complete the spectacular offering, which is to be shown at the Empire Theatre Friday and Saturday, but twelve lives were lost in it, three of them were human, three horses and four full-grown lines being burnt to death in the terrific fire which was one of many striking scenes. The story of "The Masque of Life" is woven around Evelyn, a beautiful circus girl who meets a young prince; a romance ensues, and through the death of the youth's father and his ascension to the throne, his love is lost to him. With extraordinary cleverness the story is brought to a higher pitch as it advances. Starting simply as a love story and first getting the characters firmly set in the onlooker's mind, its plot progresses so tremendously that it is fairly staggering, and in one part of the film the suspense is so great that it has not been unusual for women to scream or faint during the performance. Certainly, no producer has ever before gone to such lengths to create excitement—the capture of a real live baby by Pete, an extremely clever chimpanzee actor, was one of the features in the scenario. According to the plot the chimpanzee was to take a baby up a 360 foot chimney—but of course they intended to use a dummy. The chimpanzee pursued by the crowds taking part in the film, ran up the chimney as per rehearsal, but he carried the real baby with him. The fact that the director tried to commit suicide after the end of this day's work—even though the baby's life was saved at awful peril, is an example of the energy put into the creation of this picture.

Starting with a real romance, it develops into a terrific tragedy; the moments of suspense ,when the heroine and monkey battle on the chimney top are really the most exciting thing ever screened. In sixteen scenes of pantomime—a play within the play—the entire ballet of the La Scala Opera House, Milan, create an allegory of such spectacular magnificence that it will not be forgotten. Dramatically intense throughout, the story often rises to superb heights of emotional acting, and every imaginable emotion is portrayed.

The finale, which shows a gigantic circus building on fire, has had no equal in technique. A tremendous building with a great domed roof, is seen blazing from the ground up, and a wonderful touch of realism is lent in the flashing electric signs which are shown as the flames reach them and destroy the connections, finally tumbling to the ground. The menagerie catches fire, and fifty lions in a great den are trapped. Actually the fire got beyond control, and towards the end there was no directing —the many camera men assigned to the making of the scene simply kept on with their work and from 7,000 feet of film which taken a few hundred feet of most gripping realism were the result. "The Masque of Life" is certainly the most unique production ever offered in America. It seems to be a combination of everything and the directors of it have certainly done miracles.

ROYAL

12 FIRST RUN REELS 12
FOX STARS TONIGHT

High-Class Fox Feature Drama in 5 Parts, entitled

The Price Of Silence

Wm. Farrum who is starring in this Picture is the Highest Paid Actor in Dramatic Pictures.

Supported by Cast of Fox Star Artists

Fox Clean Comedy in 2 Parts with Tom Mix in

A Soft Tenderfoot

8th Episode of the Million Dollar Serial in 2 parts—The

Voice on the Wire

WILLIAM FARRUM,
At the Royal To-night.

Great Western Drama in 2 Parts

The Sole Survivor

To-night's Programme is one of the best we have put on this season
NEW ORCHESTRA

Matinees 10 Cents
Evenings 15 Cents

Norwood News Of Interest

Former Norwood Boy Killed in Action

NORWOOD, Oct. 30.— Cadet Earl Cummings, of the Royal Flying Corps, was home last week for a few days. Earl was on his way from Camp Rathbun, Deseronto, from which place he expects to soon leave for Texas.

Mrs. J. G. Keefer spent a few days of last week in Toronto.

Mr. and Mrs. John Hilbert have sold their residence to Mr. Thos. Burkell and are going to Havelock to live.

Miss Jessie MacNaughton attended the Teachers' Institute in Peterborough last week.

Rev. Mr. McCormack will give an address at the regular meeting of the Women's Institute on Thursday, Nov. 1st.

Mr. King, organist, and Mrs. King, soloist in Trinity Methodist church, Peterborough, assisted in the programme given on Friday evening under the auspices of the Soldiers' Aid and Citizens' Club in the armouries.

Mr. Harland Keefer is spending a few days in Toronto.

Miss E. L. Waters was in Peterborough last week.

The Women's Missionary Society of the Presbyterian church held their annual Thank offering meeting on Sunday evening. An address was given by Rev. Wolland. Mrs. Peer and Mrs. John E. Roxburgh read papers.

Miss Pauline Weir spent last Thursday and Friday in Peterborough.

Miss Mary McNichol has been visiting 'neath the parental roof.

Mrs. McGee and son of Belleville, have been guests of the former's brother and sister, Mr. and Miss Minore.

Mrs. E. P. Cuffe and Miss Lois were in Peterborough on Friday.

On Wednesday evening, Oct. 31st, Mrs. John Bruce, national treasurer of the Imperial Order of the Daughters of the Empire, will give a patriotic address in the town hall to the people of Norwood and vicinity. A number of ladies from Peterborough will be present to assist in the programme.

Miss Mamie Drope of Peterborough, attended the 'At Home' in the armouries on Friday evening.

Miss M. P. Williams and Miss Alice Osborne spent last Friday in Peterborough.

Miss Muriel Searight has been visiting in Peterborough.

The very sad news reached Norwood last week of the death from wounds of Nelson Cunningham, formerly of Norwood. Nelson was the younger son of Mr. Cunningham of Moose Jaw, who for years was a photographer here. Deceased, who belonged to the Royal Flying Corps, had been in France only two weeks. While in his aeroplane he was shot in the abdomen, but brought the machine down himself. Previous to enlisting he had graduated from the School of Practical Science, Toronto, and was very clever in the work which he had undertaken. His parents and brother, Dr. Grant Cunningham, of Toronto, will have the deepest sympathy of their many Norwood friends.

Dr. and Mrs. Sutton spent Saturday in Madoc.

Mrs. Dickson of Warkworth was a recent visitor at the home of Mrs. A. Liscumbe.

Mr. H. G. Buck returned home from the west last Thursday.

Rev. G. M. Sharp is coming to Norwood on December 2nd to conduct evangelistic services for three weeks in connection with the Methodist Church.

Mr. Gene McNichol is visiting at the home of his parents, Mr. and Mrs. Jas. McNichol.

Rev. Mr. Cook of South Dummer, will conduct the services in the Methodist church next Sunday morning and evening.

Mrs. Cookson of Toronto, is a guest of her parents, Mr. and Mrs. C. J. Searight.

Mr. and Mrs. Ed. Sargent of Westwood, spent Sunday at the home of Mr. Geo. Elliott.

Late M. K. Cowan, K.C., former M.P., and distinguished counsel, who died at his home in Toronto, aged 54.

Miss Butler of Woodstock, is visiting at the home of Mr. and Mrs. Coleman Elliott.

Mr. Warden Elliott is home from Toronto on a visit.

Miss M. P. Williams has sold her home to Mr. Beamish of Campbellford.

Mr. J. Stan Weir of Toronto, was home on Monday.

Miss MacLachlan spent Friday in Peterborough.

The High School students have postponed their Hallowe'en entertainment until Friday evening on account of the patriotic meeting to be held on Wednesday evening under the auspices of the I.O.D.E.

Mr. Robert Tedford has sold his home on the Belmont road to Mr. Frank Parker of Roseneath.

Quite a number from Norwood have already left for their annual hunt.

Mr. Lloyd Duffield was in Belleville and Kingston last week.

Mr. Ed. Scott has rented his farm to Mr. Nixon and is going to Clarina to live, where he and Mr. George Elliott have purchased the wood land from Mrs. Ivey.

Mrs. Andrews, who has been with her sister, Mrs. (Rev.) Wolland, for several weeks, has returned home to Montreal.

Inspector Lees was in town this week.

Nursing Sister Gertrude Squire, who has been overseas since the beginning of the war, has been honoured with the Royal Red Cross. Nurse Squire is the youngest daughter of Mr. J. L. Squire, and a sister of Reeve Squire.

W. J. Stares, who went overseas with the 21st Battalion, and who has been in the Hospital in England suffering from gas poisoning, has been transferred to the 6th Canadian Reserve Battalion, and has been taken on the staff as corporal. His many friends will be pleased to hear of his promotion and also that he is slowly recovering from the effects of the gas.

The 'Monday Club' held an at home on Tuesday afternoon and evening, at the home of Mrs. John E. Roxburgh, in aid of Belgian children.

A PECULIAR ACCIDENT.

London, Ont. — Ski Mushalnke, employed on a city sewer gang, while working on a manhole, slipped in head first. Ski caught himself, and with his feet from the manhole, kicked frantically. William Prodger, a C.P.R. engineer, driving his automobile past, noted the feet, and in attempting to make an emergency stop skidded his machine over the hole, breaking both of Ski's legs.

BOWLING On Water' St. Alleys

Last night at the Water street alleys, in a five-pin league fixture, the Eurekas won all three games from the Printers. The Printers were badly handicapped by the absence of two players and two dummy scores had to be used. J. Gordon was high man for the Eurekas, having a 404 total, while Henderson was high for the Printers with a 399 total. The scores were as follows:

Eurekas—				
J. Gordon	143	132	129	404
Lafave	173	85	138	396
Lesperance	115	115	153	383
Laplante	97	146	80	325
W. Gordon	162	103	109	373
Totals	690	582	623	1881
Printers—				
Smith	128	189	176	493
Everett	121	102	155	378
Dummy score	100	100	100	300
Dummy score	100	100	100	300
Henderson	193	102	104	399
Totals	642	493	635	1670

To-night the Grocers, the league leaders, meet the Eko Club, when a good game is expected.

J. D. Fitzpatrick is high for the prize for highest 3 consecutive games of five pins during this week, his score being, 205, 196, 202—603.

Sir Robert Falconer is Invested

Special to The Examiner:

TORONTO, Ont., Oct. 31.—Sir Robert Falconer, President of the University of Toronto, returned from Ottawa this morning, where he was invested with the order of Knight Commander of St. Michael and St. George by the Duke of Devonshire. The President immediately plunged into the administration of the many university matters which had accumulated during his absence.

Voice of The People

Correspondence under this heading obntaining or involving attacks on individuals, or violent or extreme statements, must, to secure insertion, be signed with which thus assumes the responsibility.

To the Editor of The Examiner.

Sir,—This is the season when wild fowl seek warmer homes and feeding ground, and I have understood flocks of both geese and ducks have been going south. And when on the farm, in years gone by we have often seen geese going south, having been attracted by their cawing. And once, owing to the death of a brother,, on the south side of Rice Lake, many years ago, two of us were bringing boats from the south side to the north side, to take the friends over to the funeral of my brother, on the 29th of this month, (October), as I remember it, and going around the point of an island, about sun rise, I came suddenly on, or close to, a large flock of wild geese; they evidently had spent the night there for feed and rest.

But the strangest thing to me was a piece, taken from what was called the front rank on Migration of Birds. In it he says it had been my impression for years that migrating birds were always led by experienced veterans. Not long ago, however, I saw a published statement: There were always two separate flights south. First, the young went by themselves, the old following at a later time; all of which seems reasonable, for I well remember that the early arrivals from the north in years gone by were thin of feather and small of body. While as the season advanced came great flocks of full-plumed, plump bodied birds, wary and careful, which undoubtedly were the parents of those coming first.

This was often noticed by old hunters who never guessed the reason why. Is there anything more wonderful than such a gift of instinct, which enables a duck, not six months old, to start on a journey from Alaska or North Western Canada to the swamps of the Gulf Coast. With only companions of its own age and experience for company, to find its way, its resting places and feeding grounds, with ease. Yet they do it every year, and because it happens so often people think nothing of it.

Oh, the greatness of that God that rules over all; even the fowl of the air provided for.

Not long ago my partner in life and me, calling at a home where they had a fire-place, and they placing a very large piece of coal on a small fire, how very soon the room was so warm and comfortable. Oh the goodness, yes, and love of our Heavenly Father in thus providing for our wants, ages ago, and all ready to our hands now, and there appears to be a danger—we may take the gift and forget the Giver.

Yours, etc.,
J. H. TAYLOR.

FINED FOR SELLING DUCKS.

Chatham. —Mrs. Abraham Alexander of Dover Township, was fined $15 and costs in the County Police Court for selling wild ducks, contrary to the Ontario game laws.

Grand Opera House

Beginning ONE WEEK Mon. Oct. 29
MATINEE—WEDNESDAY AND SATURDAY
R. W. Marks Presents May Bell Marks and the Marks Bros.' Dramatic Co.
To-Night: "LENA RIVERS"
Change of Plays Each Performance—Vaudeville Between Acts.
PRICES—Night, 10c, 20c, 30c. Matinee, 10c, 20c. Seats now on sale.

STRAND THEATRE, To-Day

Bluebird Photoplay "ELLA HALL" in
"THE SPOTTED LILY"
Perils of the Secret Service
Adventures of Yorke Norrey Detective
Special Comedy Feature A Million Dollar Smash
MATINEE 10c - - - - EVENING 15c

EMPIRE

Three High-Class Features for To-Nigh

Willaim RUSSELL
in a Tense Sociological Drama
in 5 Acts
HIGH PLAY

Little Mary McAlister in
Yellow Umbrella

Also a COMEDY
OSCAR & CONRAD in
MUSICKERS

The Empire Theatre is showing the very Latest and Best Pictures to be had.

10c TO-DAY AND TO-MORROW AFTERNOON - EVENING 15c

HAWES' SIMPLEX SHOE POLISH

FOR A BRIGHT AND LASTING SHINE
BLACK WHITE TAN

AS CHARLIE SAYS:

At the price, what pleasure is so cheap as a cigar, what cigar as good so good as an ARABELA.

1-for-a-quarter

Scales & Roberts Limited
Toronto

Robert Fair & Co., Ltd.

A SPECIAL SALE OF

BLANKETS AND COMFORTERS

THREE DAYS **Thursday-Friday-Saturday**

Giving wonderful buying opportunities on Reliable lines of these always-needed goods.

Whatever you need in Blankets or Comforters BUY NOW as all available cotton and wool is being used for supplies for our Soldier Boys makes these values doubly interesting because higher prices will result when present stocks are used up. Thrifty buyers will no doubt be here on one of the next three days.

BEST CANADIAN WOOL BLANKETS

White with pink or blue borders. Guaranteed all Canadian wool, and the prices quoted are two to three dollars less than they could be bought for to-day. They come in three sizes:
62 x 82 inches. Pair....$11.00 64 x 84 inches. Pair....$12.50
68 x 88 inches. Pair....$14.00

CALDWELL'S ALL-WOOL BLANKETS

The finest Canadian blanket made. Guaranteed genuine fleece wool "100 per cent. pure. Just ten pairs in stock, in two sizes. Regular bed size that would sell now at $15.00. Three-Day price, pair $12.50
Single bed size. $12.50 value for, pair $10.50

ALL-WOOL SCOTCH BLANKETS

The celebrated "Skeldon" Blankets, made on "Ye Banks and Braes of O'Bonnie Doon." Warranted of fine Crown pure wool. Every pair Guaranteed. As there is none of these blankets being imported at present, you know what that means. They will be listed as scarce goods. **Just ten pair in stock in two sizes:**
64 x 84 inches. Pair....$13.50 68 x 86 inches. Pair....$15.00

CORTEX AND NASHUA WOOLNAP BLANKETS

A very fine heavy cotton Blanket, finished just like a wool blanket. Silk bound. Large sizes. Pink or blue borders. $1.50 to $2.00 a pair less than they can be bought for to-day. Per pair.... ..... $3.50, $3.98, $4.00, $4.50, $5.50

SILKOLINE COVERED COMFORTERS

A big range of designs and colorings in all sizes. Well filled. These Comforters were contracted for last January, and the difference in price to-day would be from $1.00 to $2.50..... Price range $2.50, $2.98, $3.50, $4.50, $5.50

MAISH COTTON FILLED COMFORTERS

The filling is all in one piece and of the finest sanitary cotton batting, delightfully designed Silkoline covering. All large sizes. Price range ..... $6.50 and $7.50

When Buying a Gift for the Boys in Khaki Or the Brave Nurses

Remember, when they were at home, how they appreciated gifts of Jewelry, such as—

Wrist Watches
Fine Lever Watches
Doctor's Wrist Watches
Waltham Military Watches
Luminous Dial Watches
Drinking Cups
Extra Quality Mirrors
Waterman's Fountain Pens
Accurate Compasses
Solid Ebony Brushes
Special Signet Rings

ALL OVERSEAS PARCELS PACKED SPECIALLY.

Warne's

"Diamond Hall"

349 George Street

Mr. W. H. Bradburn Chairman of Local Victory Loan Com.

Organization is Under Way for Big Campaign to Raise Peterboro's Share of $150,000,000

Kitchener League

The organization of this city and county for the raising of Peterborough's Victory Loan of $150,000,000 is nearing completion under the general direction of Mr. R. L. Warren, of Toronto, who has been assigned to this territory by the Department of Finance. An office has been opened at 174 Hunter street next to Lynch's drug store, and is being equipped for the campaign which officially opens on November 12th and will continue until November 30th. Desks the aldermen used to whittle in their mental ponderings have been recovered from the City Hall backshed, and after a general cleaning are more than adequate for the expected work of the greatest two weeks this country has perhaps ever faced. Everything will be made ready for smooth working. Mr. W. H. Bradburn is chairman of the local committee, and Mr. Felix Brownscombe secretary, both appointed by Sir Thomas White.

All the reeves and many of the township Councillors will be enlisted and the entire county will be raked from border to border giving every citizen an opportunity of securing a share of the Victory bonds. By Newspaper and billboard advertising the object of the campaign, its urgency at this time, and the responsibility of the individual, especially persons of means, will be sounded on every highway that even those who run may read—and respond. It is expected that there will be twenty team workers in the city working under captains who will visit the homes. Every person will have a chance to participate in this loan, which is needed for the prosecution of Canada's share in the war. Five million pieces of educational literature are being distributed from one end of the Dominion to the other, even to the farthest mail box, explaining the Victory Loan.

Mr. Warren has been placed at the disposal of the local committee and is very enthusiastic for the success of the loan in Peterborough. The allotment of this county and city has been determined and will be made public shortly.

It was said to-day that there may be a preliminary public meeting here to-morrow night, but the arrangements had not been definitely made this afternoon.

CITY AND GENERAL

PROBABILITIES.

Moderate to fresh westerly winds; cloudy, with a few snow flurries. Thursday: Fair, with much the same temperature.

CLEANING, PRESSING AND REPAIRING.

'Phone 1416 for Cleaning, Pressing and Repairing. Goods called for and delivered promptly. Mrs. Read, 159 Rubidge street. 28d-82

MUSIC.

Miss Lillian G. E. Corbett, A.T.C.M., Teacher of Piano and Theory, Studio, Peterborough Conservatory of Music, or 210 Reid Street. 28d-86

BRITISH COLUMBIA SHINGLES.

British Columbia cedar shingles makes the best roof, last longest, look best, and cost no more. Estimates given. Fred H. Rowan, McGill street, Peterborough. 'Phone 851. dtf-151

BAGGAGE AND EXPRESS.

If you want your baggage and express work done carefully and promptly call up W. Collin, Express Delivery and Baggage Transfer. 'Phone 858. Address 508 Elm St. 28d-67

PIANO TUNING.

'Phone 506, the Greene Music Co., Charlotte street, when your piano requires tuning, or regulating. All work guaranteed. dtf

DENTAL.

Dr. McKenty, Dentist, 370 George street, on the ground floor, first door north of Peterborough Hardware Co Nitrous oxide and oxygen administered for painless operations.

MORE MONEY FOR GAS.

You may get from 25 to 50 per cent. more mileage out of your old Automobile tires by having them repaired by our new improved process.—At Millard's Bicycle Shop, 225 Hunter Street; 'Phone 1256.

BLACK CURRANT JAM.

Just received: a few cases of two-lb. tins. While they last, 35c per tin; also raspberry and strawberry, in 4-lb. pails, pure, 50c.—J. R. Bell, 197 Hunter. 'Phone 45. 28d-93

HUNTERS OFF.

Dr. Pentland, Messrs. Sam Ray, C. H. Gladman, and Bert Lillie, of Toronto, left this morning to join Mr. McFadden and D. Best at the annual deer hunt at Parry Sound. They will return 17th November.

ARE YOU "MUSIC HUNGRY?"

Call and have a talk with Mr. J. W. Stuart at 372 Water Street. He has the agency for the Willis and Gerhard Heintzman Pianos, and can satisfy your "music hunger." He will put you wise about the right way to buy on an easy instalment plan.

TRIPLEX METAL WEATHERSTRIP.

The only corrugated bronze strip on the market. Keeps out all the draft from doors or windows. Installed in most of the best homes and apartments. Let us give you an estimate on yours. Chas. H. Huffman & Sons, 304 King street. 'Phones 1235-1902. 28d-92.

ALIENS BUYING REVOLVERS.

It has been brought to the attention of Superintendent Joseph Rogers of the Provincial Police that revolvers are being sold to aliens and others throughout the Province in contravention of the Ontario Defensive Weapons Act. Many hardware men are said to be disregarding the Act. Trouble is promised.

A POLICY OF PREPAREDNESS.

And to this end NELSON is now selling the WEILAPHONE, which enables the hard-hearing one to enjoy talking through the Telephone. It's perfectly clear; allows you to use BOTH hands when getting data. It's great.

Nelson's Typewriter Co.,
Local Distributors.
'Phone 229.

Palmolive Week AT OUR STORE

Get a Palmolive Coupon from us or cut one out of your Daily Paper present it to us and purchase two cakes of Palmolive Soap at regular price of 25c and receive a full size cake free of charge.

If you have never tried Palmolive Soap this is your chance to do so

WARNE'S CUT-RATE Drug Store

Phone 527 351 George St.

Hot Water Bottle Sale $1.29

Guaranteed for 2 years. Reg. Price $2.00

E. L. Payne

CHEMIST AND DRUGGIST
Opposite Turnbulls

Announcements

TRINITY CHURCH.

The mid-week service will not be held at Trinity Church to-night owing to the Sunday School Convention.

PRAYER MEETING.

The weekly prayer meeting will be held at the home of Mrs. A. Hartshorn, 512 Stewart street, from 3 to 4 Thursday afternoon. Prayer is needed for our soldier boys. All welcome. Come and bring a friend.

A SHOWER.

The ladies of the Church of the Immaculate Conception are holding a shower for the fish pond on Friday afternoon and evening, Nov. 2nd, at the T.A.S. Rooms. All are invited to contribute, who are interested in the success of the Bazaar. 2d-7207-101

RUMMAGE SALE, FRIDAY AND SATURDAY.

The Women's Guild of St. Luke's Church will hold a Rummage Sale in the Curling Rink, Charlotte Street, on Friday and Saturday, Nov. 2nd and 3rd. All kinds of useful articles for sale. Contributors please 'phone 195 or 1609. Afternoon Tea will be served in the Tea Room upstairs. Also Home-made Cooking for sale on Saturday Open evenings. 3d-100

Social and Personal

Miss Muriel and Dorothy Hartshorn arrived in the city yesterday to spend a few days with their parents at 512 Stewart street.

Through the courtesy of the Masonic Order, the 57th Chapter, I.O.D.E., will re-open their tea room in the Masonic dining hall to-morrow (Thursday) afternoon, with a Hallowe'en tea. The officers of the Chapter will be in charge and Miss Florence Scott, of the Conservatory, will sing.

Rev. J. R. Webb returned last night from Toronto.

Misses Mamie Cottingham, Florence Scott, Jean Vining, Toronto, Margaret Eastwood, Millicent Harrison, and Hilda Thompson, acted as ushers at Captain Henshawe's lecture last night, all charmingly attired as Red Cross nurses.

Gunner Rutherstone, 69th Battery, Toronto, is spending his last leave at his home, Concession street.

Mr. Arthur Boucher, Toronto, is visiting his mother, Mrs. Boucher, 226 Brock street.

Mrs. Marling, Lakefield, spent the day in the city.

Mr. Bruce Hunter, Bank of Toronto, is visiting his parents, Mr. and Mrs. P. H. Hunter, George street.

Mrs. Wm. Grahame, Lakefield, was in the city to-day, en route for Toronto, where she will visit Mr. and Mrs. A. Butchart.

Mrs. C. J. Fagan and Baby Marie leave to-day for Montreal, where they will in future reside.

Capt. Julia Henshawe, who lectured last night on the work of the Canadian Red Cross, was the guest of Mrs. T. F. Matthews while in the city.

The Peterborough Robinson Chapter I.O.D.E. are pleased to announce that Mr. Asa Huycke has consented to play for the tea dansant at the Empress Hotel on Saturday afternoon. Mr. Huycke is giving his services without any charge, as the proceeds are for the Prisoners of War Fund.

WEDDING BELLS

TOBICO—SIMPSON.

A quiet wedding took place at St. James' parsonage yesterday when John Tobico was united in marriage to Mrs. Theresa Simpson, both of Alderville. They were attended by Mr. and Mrs. John Smoke, of Peterborough, and will reside in Alderville. Rev. Mr. Greatrix performed the ceremony.

LIVE STOCK MARKET

TORONTO, Oct. 31. — Toronto Stocks: Steel Can., 49 3-4, 49 1-2; Maple Leaf Pref., 92 bid; Steamships Pref., 76 bid; War Loan, 1937, 94 3-4; Dom. Steel, 52; N.S. Steel, 79 1-2; Can. Gen. Elec., 101, bid 101 1-2.

FOWLER'S PEBLO GLASSES

OPTICAL SPECIALTIES

When you think of anything you need that relates at all to the use of the eyes, ask Dr. Fowler about it and he will be able to supply you. He carries a full line of these extras including Artificial Eyes, Eye Glass Chains, Telescopes, Microscopes, Opera and Field Glasses, Etc. in complete assortment. It will be a pleasure to show these articles to anyone interested.

A. A. FOWLER DOCTOR OF OPTICS
Grad. R. Toronto University
EYESIGHT SPECIALIST with NUGENT DRUG COMPANY

RESTORE THE NATURAL SIGHT

LAKEFIELD PERSONALS

LAKEFIELD, Oct. 31.—Mr. Russell Little was in Peterborough on Wednesday last, attending the annual Epworth League convention as a delegate from the local League.

Miss Marling of Toronto arrived on Tuesday last on a visit to her sister-in-law, Mrs. T. B. Marling.

Mrs. R. Gibson of Vancouver, B.C., is in the village visiting her father, Mr. J. J. MacDonald.

Miss Traill, who has been spending the past week visiting her sister, Mrs. Atwood, at "Ashelworth," returned home on Tuesday.

Mrs. W. Gillman left on Tuesday last to spend a few weeks visiting relatives in Toronto.

Mrs. Hugh Mackenzie of Montreal was the guest of Rev. and Mrs. A. W. Mackenzie at "The Grove" for the week end.

Miss Jean Kidpath is the guest of Miss Isabelle McKee in Smith.

Master Donald Fitzgerald of Peterborough spent the week end at his home in the village.

Pte. George Lennox of the Barriefield Camp, Kingston, is spending a few days leave at his home in the village.

Mrs. Marling and Mrs. Dench motored to Peterborough on Saturday.

Miss Mollie Johnson is visiting friends in Toronto.

The contributions to the British Red Cross Fund by the pupils of the public and continuation schools at Lakefield, amounted to $25.25.

Mr. J. F. Lillicrap of Toronto spent the week end at his home in the village.

The Ven. Archdeacon Warren of Toronto passed through the village on Saturday evening, on his way to take services at Young's Point and Hall's Glen, on Sunday.

Mrs. Gordon Northey returned home last week after spending the past two months in Toronto.

Miss O. Clementi of Peterborough spent the week end visiting friends in the village.

Mrs. Charles Gordon and children are in Toronto, visiting friends.

Mr. and Mrs. Fred Brown have moved into Miss Traill's cottage, on Clementi and Smith streets.

The A.Y.P.A. shipped four large truck loads of waste paper to Toronto on Wednesday, the proceeds to be devoted to Red Cross purposes.

Miss Beatrice Whitfield of Fraserville, is visiting friends in the village.

Mr. F. Kendall spent a few days last week visiting friends in Smith.

Mr. H. Waters, who has been a resident in the village for the past thirty-seven years, has disposed of his property here and left last week to reside in Lindsay.

The annual Cowley handicap race of the Grove School was run off over the usual course on Friday afternoon last and was won by Jack Langley.

The Woman's Auxiliary met this week at the home of Mrs. W. Webster.

Mrs. W. Blewett is spending a week visiting friends in Toronto.

CHECK ON COLD STORAGE

All Such Products Cannot Be Sold Unless Plainly Marked.

WASHINGTON, Oct. 30.—Special regulations for cold storage houses will be put into force by the food administration November 1st, when distribution of the most important foodstuffs goes under license.

Poultry, eggs, butter and fresh or frozen fish stored thirty days or more cannot be sold as fresh, and will not be permitted to go on sale unless marked with a placard "cold storage goods." All fresh meat, fresh meat products, fresh fish, game, poultry, eggs, and butter must be marked with the date on which they are placed in storage and their date of release. No warehouse will be permitted to store any foods tainted or diseased.

To check speculation the food administration will limit loans and advances by storage warehouse men to their patrons. Warehouses will be classified as public or private and those storing goods on their own account as well as for the public will be required to take out also dealers' licenses. All warehouses will be required to file schedules of their rates with the food administration.

SPECIAL FERN SALE

Choice assortment of best table varieties tastefully arranged 35c and 50c

Boston or Sword Ferns 25c and up. Each plant a specimen

Peterboro Floral Co. 434-436 Water St
TELEPHONES — Greenhouse 1288 Residence 1687

"LEST WE FORGET"—there's few things more appreciated overseas than a Photo from home. Sittings arranged by phone or otherwise. Post your Christmas Photos before November 15th.

Photo Studio
374½ George St.
Moule

PREVENTION OF BRIBERY.

All Necessary Steps Taken to Prevent Corruption Under Military Service Act.

OTTAWA, Oct. 31.—In setting up the machinery for the operation of the Military Service Act, special care has been taken to select only officials of the most trustworthy character. In the operation of the Act, attempts at bribery are always possible, in Canada no less than in other countries.

Attempt to bribe ay member of an exemption tribunal or medical board or a military representative, means a term of imprisonment of not less than one year and not more than five years. It will be very difficult for anyone so inclined to set aside the regulations of the Military Service Act by corruption.

Not all of the preparations made to guard against venality and unfairness in the operation of the Act can be made public, but it may be announced that attempts to bribe officials, in view of the checks and supervisions to be imposed, will be an exceedingly hazardous business.

Wonder if the Kaiser has ever noticed that a spirit-lamp flashes up brightly before it goes out finally.

CONTRACTS CALL FOR DOUBLE SOLE

Business in the American factories, equipped for producing army boots, has been given a boost by the scattering of the War Department order for 7,000,000 pairs, the largest order ever placed for army boots. New England firms have fared well, and with the price of $4.60 a pair, considerable money should be divided in the shoe-making centres.

With so much leather going into army boots and the contract calling for a double sole, the field for fibre soles on boots for the civilian use should be increased. The fibre leather soles undoubtedly will surprise some who, heretofore, have not recognized the material as a proper part of a pair of boots.

APPLY AT ONCE FOR CEREAL LICENSE.

Ottawa. — Announcement has been made by Hon. W. J. Hanna, Food Controller, that manufacturers of package cereals affected by the order in council of October 19th, who desire licenses for the sale of such products should make written application at once to the office of the Food Controller. Each application should contain a full statement of the reasons advanced in support of such application.

ROBBERS SCORN TO TAKE MERE CASH BUT STEAL HAMS.

Aurora, Ill. — Passing up cash registers for hams and sides of bacon, automobile robbers last night brought home to Kendall county farming folk the cry for food. Racing from one village to another, the robbers footed half a dozen country stores. This morning an abandoned truck was found on the roadside. The grocers reported their stocks depleted but no cash missing.

Chief Justice Gordon Hunter, who may retire from the bench in British Columbia, to accept nomination as a union candidate in Victoria.

TO THE ELEGIBLE

YOUNG MEN OF PETERBORO

If you are a Category "A" man you can enlist in the ROYAL FLYING CORPS, and have your name dropped from the draft.

THE

FLYING CORPS

Is one of the highest branches of the Service, and young men between the ages of 18 and 30 of good habits, with a high school education, and physically fit, should make immediate application.

RECRUITS will be given a SIX-WEEKS' COURSE in TORONTO before leaving for Texas to complete course.

For all particulars apply to the following SUB-COMMITTEE of the ROYAL FLYING CORPS, upon whose recommendation you will be accepted if you pass the physical test:

G. H. LOGIE, Chairman, at Bank of Nova Scotia.
C. G. GRAHAM, Secretary, at the Empress Hotel.
ROLAND DENNE and JAMES LYNCH, Druggist.

GURNEY OXFORD OAK HEATERS

Are Wonderful Heaters, Handsome in Design, Burn Coal or Wood, Cast Iron Fire Pot, Heavy Blurd Steel Body, Very Lasting and at the Price Great Value, Three sizes.

$12.40, $14.40, $18.55, Feeder extra $1.10

Gurney Royal Oxford Range

Six 9 inch Covers — 20 inch Oven, with Reservoir $58.40
Warming Closet Extra $10.75

A Perfect Baker Quality the Best

See us if Interested in a Range

OUR GUARANTEE

If this range for any reason fails to give satisfactory results, we agree to refund the price paid us on this Stove, any time within 100 days of the time of purchasing.

PETERBORO HARDWARE CO LIMITED

NOVEMBER

1917

12 Pages

The Evening Examiner

Pages 1-4

VOL. LIX. No. 102 PETERBOROUGH, THURSDAY, NOVEMBER 1, 1917 PRICE TWO CENTS

BEFORE YOU KNOW IT

The time to mail Christmas Parcels will be here—particularly those Overseas.

We are booking appointments daily for Christmas Sittings. Better arrange for yours at an early date.

"The more time the better the work".

Troy

140½ Hunter St.

THERE IS BRISK DEMAND FOR WHEAT

Price Changes Were Again on a Narrow Range—The Cattle Market

There is a good demand for wheat, oats, and barley, but the difficulty in the way of a prompt delivery is the present car shortage. Local dealers in some cases have had to wait three weeks or a month for cars for short haulage. The railway companies are running all their cars through to the bay ports. Price changes were again on a narrow range.

Manitoba wheat—No. 1 northern, $2.23 1-2; No. 2 northern, $2.20 1-2, store; No. 3, $2.17 1-2; No. 4, $2.09 1-2 including 2 1-2 cent tax, in store Fort William.

Manitoba oats—No. 2, 66 7-8; No. 3, 64 1-8; extra No. 1 feed, 63 7-8; No. 1 feed, 62 5-8, in store, Fort William.

American corn — Nominal, not quoted.

Ontario oats—No. 2 white, 65c to 66c, nominal; No. 3 white, 64c to 65c, nominal.

Barley—New, $1.20 to $1.21.

Ontario wheat—No. 2 winter, new, $2.22, basis in store, Montreal.

Peas—No. 2, $3.40 to $3.50, according to freights outside.

Buckwheat—Nominal.

Rye—No. 2, $1.75.

Manioba flour—First patents, in jute bags, $11.50; second patents, $11; strong bakers, $10.60.

Ontario flour—Winter, according to sample, in bags, prompt shipment, $9.80 Montreal, $9.55 to $9.60 Toronto, $9.55 bulk, seaboard.

Millfeed—Car lots, delivered, Montreal; shorts, $42; bran, $35; feed flour, per bag, $3.25; middlings, $45 to $46.

Hay—Baled, track, Toronto, car lots, No. 1, $14.50 to $15.50; No. 2, $12 to $13.50; mixed, $11 to $13; straw, car lots, per ton, $7 to $7.50.

Armies Eat Five And A Half Billion Dollars Worth Of Food A Year

Home Gardeners Are Urged to Prepare the Soil Now For Next Year's Crop—The Above Figures Do Not Include the Feeding of Several Million Sea Fighters.

GREATER PRODUCTION

WASHINGTON, Nov. 1.—"The 38,100,000 land fighting men of the warring nations eat five billion, five hundred million dollars worth of food a year. They produce none at all."

These figures were cited to the United Press to-day by Judge Charles Lathrop Pack, of the National Emergency Food Garden Commission, to back up his plea that America's army of home gardeners begin now to prepare the soil for next spring's crop.

"That is $15,200,000 worth of food consumed by the land forces of the belligerents every twenty-four hours," said Judge Pack. "It does not include the cost of feeding the several million sea fighters.

"These 38,100,000 men and their brothers on the sea have been taken from food producing and distributing labours principally.

Someone must replace them. That puts a very serious problem up to America's army of city farmers.

"They did splendid work last spring, raising food worth $350,000,000. The coming year they can double that production and still leave a great hole in the world's market basket, even with all other crops thrown in.

"Now is the logical time to prepare the soil for next spring's garden Don't let an inch of it go to waste. We need every single vegetable you can raise.

"Remember that a home garden helps solve many international problems. It relieves the transportation battle by delivering your table supplies f.o.b., the kitchen door, free.

"Every vegetable you raise and eat releases that much wheat, meat, fat and sugar for export to our starving allies.

"Remember also that the Kaiser has two million prisoners of war tilling the soil for his next spring's gardens. If you don't want your son, your father, your brother or sweetheart to join the Kaiser's army of war garden prisoners, prepare now for a war garden in your own back yard and thus help the Allies quickly to win the fight and forever crush the Prussian demon."

CATTLE MARKETS.

Union Stock Yards.—Receipts 157 cars, with 1,236 cattle, 154 calves, 2,836 hogs, and 1,296 sheep and lambs.

There was a better tone to the market all around yeserday. Good active demand, and prices firm to 10c or 15c higher for the good butcher steers and heifers. For a week or more the demand for good butcher was decidedly slow and prices weak. To-day the change was for good butchers, and as there were not too many offering, prices stiffened.

There was a good demand for choice feeders.

Calves firm to 25c higher.

Lambs firm to 25c higher.

Hogs firmer at $16.50 to $16.75 fed and watered.

Heavy steers	$10.00	to $10.50
Choice butcher	9.75	10.25
Do. good medium	9.00	9.50
Do. common	8.50	8.75
Heifers, good to choice	8.50	10.00
Butcher cows, choice	8.00	9.00
Do. medium	7.00	7.50
Butcher bulls, choice	7.75	8.50
Do. good	7.50	7.75
Do. medium	6.00	7.00
Feeders, 900-1,000 lbs.	8.50	9.25
Stockers, 900-1,000 lbs.	8.00	8.50
Do. med., 650-750 lbs.	7.50	7.75
Do. light, 600-650 lbs.	7.00	7.25
Sheep, light	11.00	13.00
Do. yearlings	10.00	11.00
Canners	5.25	5.75
Cutters	6.00	6.25
Lambs	15.00	16.00
Do. heavy	6.00	9.00
Calves	8.00	15.00
Hogs, fed and watered	16.50	16.75
Do. off cars	16.75	

Election Date Officially Set For December 17th

Canadian Press Despatch:

OTTAWA, Nov. 1.— The Dominion election is officially set for Dec. 17th.

CANADA

OBEY THE LAW!

Report at once for Service or Claim Exemption

Under the Military Service Act, all men in Class One are soldiers today, absent with leave and without pay. Failure to obey the law amounts to DESERTION and can be punished as such.

Class One includes bachelors and widowers without children (not otherwise excepted) who were 20 years old on the 13th October, 1917, and whose 34th birthday did not occur before January 1st, 1917.

DO IT TODAY!

The rush in the last few days may be such that in the hurry and stress a number of men may fail to comply with the requirements under the Act. That will not be recognized as an excuse, as every man is being given ample time to report for service, or claim exemption.

GO TO YOUR POST OFFICE TODAY and ask for a form for reporting for service or for claiming exemption. Understand, it is a matter of LAW that all the men in Class One must report for service or claim exemption not later than November 10th, 1917.

Issued by the Military Service Council.

323

THURSDAY MORNING BULLETINS

Canadian Press Despatch:

LONDON, Nov. 1.—Fourteen British merchantmen over sixteen hundred tons were sunk during the week and four under sixteen hundred tons.

ENEMY MOVEMENTS.

Canadian Press Despatch:

PARIS, Nov. 1.—Two strong enemy movements are now developing on the lower Isonzo. The Germans now claim to have taken one hundred and twenty-five thousand prisoners and over one thousand guns.

GOVERNMENT CONTROL.

Canadian Press Despatch:

OTTAWA, Nov. 1.—Effective government control of packing houses and cold storage plants was outlined by Food Controller Hanna yesterday.

AIR RAID.

Canadian Press Despatch:

LONDON, Nov. 1.— Enemy aircraft crossed the south-east coast in relays between 10.45 and 11.30 last night and proceeded toward London, says an official communication. There was heavy firing in the London area.

ON FRENCH FRONT.

Canadian Press Despatch:

PARIS, Nov. 1.—French took over thousand prisoners in the latest push and more than a hundred and eighty cannon.

AID FOR ITALIANS.

Canadian Press Despatch:

LONDON, Nov. 1.—It is thought that the first instalment of Entente troops have reached the Italian lines.

QUIET NIGHT.

Canadian Press Despatch:

BRITISH FRONT IN BELGIUM, Nov. 1.— Canadians passed a quiet night in new positions before Passchendaele.

WILL BE EFFECTIVE.

Canadian Press Despatch:

PARIS, Nov. 1.—Jules Cambon, Secretary of the Ministry of Foreign Affairs, expressed the conviction to American correspondents that the Italians, with the aid of the French and British troops sent them, would be able to stop the invasion of their territory.

VISIT TO THE FRONT.

Canadian Press Despatch:

PARIS, Nov. 1.—Ten American Congressmen arrived in Paris to-day on their way to the front to visit General Pershing at Headquarters.

Lieut. Bert Stronach, famous Ottawa football player, who is back home after being two years at the front.

Austrian Capital Shows Many Indications Of The Effects Of War

Food is Very Scarce and Prices Are Prohibitive—Some of the Food Problems—Clothing is Very Dear—The Rich Spend Freely.

THE "SIMPLE LIFE"

The Austrian capital has always had the reputation of being one of the gayest and most light-hearted cities in Europe, and it has not entirely changed its character even now, but to the keen observer there are many curious and interesting differences which show how deeply the stupendous war has affected it, writes a correspondent of The Manchester Guardian.

The quesion which touches the whole population, from the highest to the lowest, most early is that of the food supply. The state of semi-starvation at which the poorer classes have now arrived has come on so gradually, and has been marked by such distinct stages, that they have almost come to regard it as natural, and have ceased to wonder at it. They suffer most severely from lack of fat in every form. Almost every afternoon, outside the large markets, from four o'clock onwards, one can see crowds, consisting chiefly of women and children, but with elderly men and boys, too, gathering round the entrances; by about ten o'clock in the evening they may be counted by hundreds. These people lie, sit, or stand out on the pavement the whole night, waiting for the lard or bacon which is sold at seven or eight next morning. Each person receives six dekagram (about an eighth of a pound), and, as a rule, the supply is so limited that only the first-comers get any; those who only take up their places after nine in the evening come too late.

Some Food Problems.

The bread with which the people are supplied has gone through many stages. There was a time when it was made almost entirely of maize flour; then the maize gave out, and barley was chiefly used; since April of this year it has consisted chiefly of bran, horse chestnuts, and dried beans, with a small percentage of musty flour. Each person gets 18 dekagram (about 6 ounces), and the control is very strict. This amount is quite insufficient for the working classes, since they have nothing else to take its place; potatoes were hardly ever to be seen; dried peas, beans, lentils, rice, and sago have long since disappeared from general consumption; vegetables are scarce and enormously dear, and meat is only to be obtained at high prices and after long waiting. The principal articles of food for the people are a coarse kind of sausage, lights, horse-flesh, such odds and ends of vegetables as they can manage to get hold of, and their portion of bread and flour or oatmeal. Coffee is no longer sold. One can only get the "war mixture," which consists of burnt barley, sugar, and a little inferior coffee or chicory. For real coffee, which can sometimes be got irregularly, people pay as much as 80 kronen (about £3 10s.) a kilogram (2 pounds). Milk is very scarce, and kept chiefly for children and sick persons; butter is strictly rationed—six dekagram a week for each person; eggs are almost unobtainable and one gladly gives 7d. for one; and ham has disappeared from view since before Easter. Tea costs anything from 40 to 80 kronen a kilogram (a crown is about 10d.), and one can only get 5 dekagram at a time. Boiled sweets, which to some extent take the place of sugar, are sold in small quantities once or twice a week, and people stand in long queues several hours to obtain them.

SALMON NEARLY $5 A CAN.

For a tin of salmon which I saw here the other day marked at 10 1-2 d. one pays 24 kronen (exactly £1), wine and beer are made only in small quantities and have become very dear. At the restaurants a very small quantity of beer is sold once a day, either for dinner or supper. As soon as the "Piccolo" (the small boy who brings the drinks and clears the tables) makes his appearance there is a general rush for the coveted refreshments; he is relieved of most of his burden before he can reach the end of the room; the unscrupulous thirsty drink off their portions at one draught, hide the glasses under the table, and demand a second. I have seen as many as five glasses stowed away under a table. Of course liberal tips play an important part in impairing the Piccolo's memory.

Business, politics, even the war have almost ceased to be discussed much in public; the great and burning topic in the trams, in the cafes, in the streets, everywhere where people come together, is the price of food which shops still have supplies of this or that, which restaurants give the largest portions, when and where soap, candles, chocolate, petroleum or other much-coveted articles can be obtained.

CLOTHING IS VERY DEAR.

Every kind of clothing has become enormously dear and not only clothing but all the little necessaries of daily life in connection with clothes. Elastic containing real India-rubber, is almost unobtainable—for the last piece I bought I paid at the rate of 8s. a metre: a pair of shoelaces costs a shilling, a reel of sewing cotton about the same; all linen goods are so dear that two ladies of my acquaintance have been wearing their own dining-room curtains made up into costumes. They were of good Liberty linen, a little faded by the sun, but after being dyed they were as good as new and cost less than half the price now asked for linen of very inferior quality. Ladies can only buy one pair of stockings at a time; woollen dress materials cost anything from £1 to £4 a metre; cottons are somewhat cheaper, but the supply is very limited. For men's clothes there are, as yet, no cards as in Germany, but it is difficult to obtain a sufficient supply of anything. Most of the children of the working classes are wearing wooden sandals, for the soling of a pair of shoes costs about £1, and genuine leather can only be obtained from the military authorities.

THE RICH SPEND FREELY.

In spite of the high prices, there never was greater luxury in dress in Vienna than during the last two years. Many fortunes have been made, so that the wives and daughters of these nouveaux riches are resplendent in garments of finished elegance, furs, jewels, dainty shoes and stockings, and costly laces; many of them literally carry a fortune about on their persons. Although soap is so expensive and difficult to get there were neved so many white toilettes to be seen as last summer; women, girls and children even of the simpler classes were exquisitely dressed, mostly in spotless white. There are several reasons given for this intensified luxury in dress; one is that the taxes after the war will be so heavy that the people feel it would be of no use to try and save; money in any form would be taken from them, so they prefer to invest it now in something which will remain in their possession also, the prices rise so rapidly that everyone is anxious to secure all he can before things become quite unattainable. Another reason is that many persons earn more now than they have ever done before. It is more difficult to travel. France, that country so dear to the hearts of most well-to-do Austrians, is closed to them (although French fashions manage to find their way to Vienna). Therefore money flows freely inside the country.

At the begining of the war there was a great movement in favour of the "simple life"; people resolved to attend theatres and concerts less, and to content themselves with domestic entertainments. But Vienna is accustomed to amusing itself, and the cry was soon raised, "What is to become of actors and artists generally if there are fewer amusements?" This cry met with a steady response, and with a sigh of relief the city went back to its old habits. The theatres were crowded, concerts as well attended as ever; only the music halls suffered considerably, since they could get few foreign attractions. Mr. Bernard Shaw's plays are still given at the Burg Theatre, or were till the present director was appointed, and "Milestones" and "Charley's Aunt" still enjoy great popularity. Artists in general hold themselves aloof from war questions, and take the standpoint that art is international. There are, however, some exceptions, such as the popular director, Felix Weingartner. This gentleman has distinguished himself by violent anti-British proclivities, and he is one of the nine-three "intellectuals" who have signed a compact to give no concerts either in England or America till at least five years after the war.

Men in Training

Fighting isn't the only duty of a soldier, and exposure to bullets is not as serious as exposure to all kinds of weather and dampness.

Rheumatic aches, sore and stiff muscles, strains and sprains, chilblains and neuralgia, all are enemies of the soldier, and the relief for all these pains and aches is Sloan's Liniment. Clean and convenient to carry or use; does not stain, and penetrates without rubbing.

Generous sized bottles, at all druggists, 25c., 50c., $1.00.

Sloan's Liniment

KILLS PAIN

Special Sale

No. 1

Hot Water Bottles

Guaranteed for 2 years. Reg. $2.00. Sale Price

$1.29

No. 2

Palmolive Soap Free

Buy 2 Cakes for 25c and we will give you

One Free of Charge

McDERMID & JURY'S

The Safe, Satisfactory Druggists

The Rexall Store

COR. GEORGE & CHARLOTTE

WE ARE HERE TO SERVE YOU

LAKEFIELD NEWS

LAKEFIELD, Oct. 31. — Mrs. W. Gillman is spending a six weeks' visit with friends in Toronto.

Ma. H. Masters has moved to Lindsay, where he will reside in future.

Miss Mollie Johnston is visiting friends in Toronto.

Mrs. Chas. Gordon and children are visiting friends in Toronto.

Mrs. T. C. Bromley of Ottawa, is visiting in the village, the guest of her parents, Mr. and Mrs. W. Webster.

Mrs. G. Northey has returned home after spending a few months in Toronto.

Mrs. R. Gibson of Vancouver, B.C., is visiting in the village, the guest of her father, Mr. J. J. MacDonald.

Pte. Geo. Lennox of Barrichfield Camp, is spending a few days' leave at his home here.

Mr. Harry Simpson of Newcastle, spent Sunday at his home here.

Mr. Earnest Batten of Warsaw, spent Sunday in the village.

Many a man's strong breath is due to his weak backbone.

MURINE FOR YOUR EYES

Granulated Eyelids, Sore Eyes, Eyes Inflamed by Sun, Dust and Wind quickly relieved by Murine. Try it in your Eyes and in Baby's Eyes. No Smarting, Just Eye Comfort

Murine Eye Remedy At Your Druggist's or by mail, 60c per bottle. Murine Eye Salve, in Tubes 25c. For Book of the Eye—Free. Ask Murine Eye Remedy Co., Chicago

GRAPES

Grape Fruit - - - - Lemons
Oranges - - - - - - Apples
Bananas - - - - - - Cranberries

VEGETABLES

Onions - - - - Sweet Potatoes
Celery - - - - - - - - Beets
Cabbage - - - - - - - - Squash
Groceries - - Olives - Canned Goods

JOE. LONGO & CO.

TWO STORES 416 GEORGE ST. PHONE 931 230 CHARLOTTE ST. PHONE 1015

"It's Confidence That Does It"

To Send Overseas

Handy Christmas Boxes of Assorted Fruit Cake for the soldiers, real practical gifts, such as—

Christie's daintily Baked Fruit Cake, Sultana Cake, and Cherry Cake, in tin boxes.

Walnuts, Brazils, Paper Shelled Pecans, in pound boxes, etc.

Together with a good variety of other relishes, ready for mailing. "Do your bit."

Porter S. White Co.

334 George Street

ADVERTISING RATES

Measurement, Agate, 14 lines One Inch
Transient Display .....15c per inch
Transient Reading .....60c per inch
Black Local .....75c per inch
Minimum Contract Rate, for Display, 1,000 inch contract, 15c per inch.
Minimum Contract Rate for Readers, 40c per inch.
Legal and other notices, 8c per line for first insertion; 4c per line for subsequent insertions.

CONDENSED ADVERTISEMENTS
Minimum charge 10c of 1c per word for first insertion; ½c per word for subsequent insertions. Add 15c to cover postage on replies, if out of town.

BIRTHS, MARRIAGES,
Daily Examiner 25c
Daily and Weekly Examiner 50c

DEATHS.
Daily Examiner 50c
Daily and Weekly Examiner 75c
All advertisements subject to the approval of the Management.
Address:
THE EXAMINER, PETERBOROUGH

PERSONAL.
ADVERTISERS ARE REMINDED THAT it is contrary to the provisions of the postal law to deliver letters addressed to initials only; an advertiser desiring to conceal his or her identity may economically do so by having replies directed to a box at this office; ten cents added to the cost of advertisement will ensure the forwarding of letters to any out-of-town address.

GRAND TRUNK RY. SYSTEM

Double Track all the Way
TORONTO CHICAGO
TORONTO MONTREAL

FOR CHICAGO
Leave Toronto 8.00 a.m., 6.00 p.m. and 11.30 p.m. daily

FOR MONTREAL
Leave Toronto 9.15 a.m. 8.30 p.m. and 11.00 p.m. daily

Equipment the finest on all trains.
Full particulars on application to A. McNab, G.T.R. Depot, Phone 136
J. B. Doran, 324 George Street Phone 259

Railway Time Tables

GRAND TRUNK RAILWAY, CORRECTED TO APRIL 29TH, 1917

6.10 a.m.—For Port Hope, making connections for all points on the main line east and west arriving Toronto 11.05 a.m.
7 a.m.—For Lakefield.
8.32 a.m.—For Hastings, Campbellford, Stirling, Madoc, Belleville, Deseronto, Napanee, Kingston, Brockville, Montreal.
8.32 a.m.—For Lindsay, Orillia, Collingwood, Midland, Penetanguishene, North Bay, Toronto, Hamilton, Niagara.
10.02 a.m.—For Millbrook and Port Hope making direct connections at Port Hope for Toronto arriving Toronto 3.15 p.m.
12.40 p.m.—For Lakefield.
12.02 p.m.—For Millbrook, Lindsay, Port Hope and all points on the main line, east and west. Close connections at Port Hope for Toronto. Arrive Toronto 3.55 p.m.
1.32 p.m.—For Hastings, Campbellford, Stirling, Madoc, Belleville, Deseronto, Napanee, Kingston and Brockville.
6.42 p.m.—For Lakefield.
5.40 p.m.—For Lindsay, Orillia, Midland, North Bay, Toronto.
8.30 p.m.—Local for Lindsay.
9.19 p.m.—For Millbrook, Port Hope, Belleville, Kingston, Brockville, Montreal and Boston.

CANADIAN PACIFIC RAILWAY
Corrected June 25th, 1917

GOING EAST—
**8.40 p.m.—Indian River, Norwood, Havelock and Tweed.
12.10 a.m.—Kingston, Smith's Falls, Ottawa, Montreal, Quebec, St. John, N.B., Boston and New York
**11.35 a.m.—Norwood, Havelock, Tweed, Perth, Smith's Falls, Ottawa, Montreal and Intermediate points, and all points east of Montreal.
*1.41 a.m.—Norwood, Havelock, Tweed Perth, Smith's Falls and Ottawa.

GOING WEST—
*4.50 a.m.—Toronto, Owen Sound, Guelph, Goderich, Hamilton, Buffalo, New York, Galt, Woodstock, St. Thomas, London, Chatham, Detroit and Chicago.
*5.59 a.m.—Myrtle and North Toronto.
**7.35 a.m.—Toronto, Hamilton, Buffalo, Rochester, and New York, Intermediate points between Peterborough and Toronto.
**9.15 a.m.—Lindsay, Orillia, Port McNichol and intermediate points.
**4.00 p.m.—Toronto, Hamilton, Brantford, Buffalo, New York, Guelph, Galt, Woodstock, London, Detroit and Chicago.
**6.45 p.m.—North, Toronto and West Toronto and Intermediate points.
*Daily **Daily except Sunday.

"Anything in Canvas"
Awnings Taken Down and Stored
A Postal Card or Telephone will bring us to your store or home.
D. HARDIE
Practical Tent Sail and Awning Maker
376 Water St. Phone 688

LUMBER
BUILDERS' MATERIALS of all kinds, Shingles, Scantlings, Joist and Bill Stuff, Mouldings, Casings, Base and all kinds of Finish, Boxes and Box Shooks, Slabs and Mill Wood.
Alf. McDonald Estate
POINT ST. CHARLES MILL

Our Serial Story Page

"THE PAINTED WOMAN"

By FREDERIC ARNOLD KUMMER

(Continued from yesterday.)

"Then mayhap you did. By my soul I'd not trust you. Were it not that you will bring a good round sum in the slave market, I'd string you up along with your lover. By Saint Bartholomew, I've half a mind to do it anyway!"

"Not so fast, One Eye," the Portugee said softly. "She never killed him. Bull Ormiston wasn't the sort to be done for by a woman."

"What does it matter to you?" Tench demanded, wheeling upon his companion.

"This Master Tench. I want the woman for myself."

"A fool you always were, Portugee, when there's a woman in the wind. I say you'll not have her."

"By God, I will!"

"No. Either she hangs, or we sell her in the slave market, and divide the money between us. It's the rules of the brotherhood, as well you know."

A chorus of approval from the others greeted his words.

"Devil take the rules," cried the Portugee. "I want the wench, and I mean to have her."

"That you shall not, by Heaven!"

"And who will stop me?"

"I will you Portugal dog!" Tench clapped his hand significantly to the hilt of his sword.

"Carramba! You are not our captain."

"No more are you."

"Let the One Eye lead us, I say," cried Long Rodgers, ranging himself alongside Tench.

"I'm wiz ze Portugee!" exclaimed De Rocheville, his Latin blood asserting itself.

For a moment the two parties stood confronting each other, hand on sword.

"We'll soon see which is the better man," cried Tench, whipping out his cutlass.

The Portugee followed suit.

"Come on, then, by all the saints," he shouted. In an instant the ring of steel on steel resounded throughout the garden.

Suddenly Graves, who had been watching the two with an air of keen dissatisfaction, stepped between them, and with his cutlass struck up their blades.

"Have done," he said. "There's naught to shed blood about."

"Out of the way!" The Portugee drew back, his eyes glittering.

"Let the dice decide," went on Graves, in his stolid way.

"The dice?" exclaimed Tench. "What mean you?"

"Ay! Whoever wins, let him take the Firebrand's place. So it was done when Mansfield died, and Dutch Peter." He turned to the others. "What say you, Portugee?"

"I'm ready enough, but I want the girl."

"Let her go to the winner—eh, One Eye?"

"So be it. Who has the dice?"

"Here." Long Rodgers plunged his hand into a yawning pocket, and drew forth a small leather cup, then cast the dice upon the table.

"How many throws?" inquired the Portugee, as the others crowded about.

"Three—two to win." Tench picked up the dice and began to rattle them about in the box. "Shall I start Portugee?"

"It's all one to me."

"Make your throws, gentlemen," cried Long Rodgers, casting an eye toward their captives to see that they were safe. "Two out of three. The winner to lead us and take the wench. Is it so understood?"

The contestants gave quick assent, and the Portugee, after a prodigous rattling of the dice in the cup, flung them upon the table.

"Fourteen! Two sixes and the deuce!" announced Long Rodgers.

De Rocheville clapped his companion on the back.

"Bonne fortune, mon ami!" he cried.

"Stow your parleyvoos, Frenchy," growled Tench, dropping his dice into the box. "Isn't English good enough for you?" He cast the bits of ivory carelessly upon the table. "A six and two treys. The devil's at your elbow, Portugee. Shall I follow?"

The latter nodded. Once again Tench made his throw.

"Nine," Long Rodgers cried. "Two fours and the ace."

"The luck's against you, One Eye," said Graves, eying the pair across the table with a disapproving glance. It went sorely against the grain to see an Englishman beaten by a Portuguese renegade.

"Wait, Buzzard. I've seen worse throws win." Tench leaned over, his eyes fixed upon the dice as his opponent allowed them to trickle slowly from the box.

"I've got you, old fox," the Portugee laughed, as the ivory cubes rolled over and over. A six, trembling on edge, finally resolved itself into a deuce. He gave a grunt of annoyance.

"Eight!" shouted Graves and Long Rodgers in a breath. "Got him, One Eye."

The Portugee again rattled the dice in the box. The throws were now even, a win for each. For a long time he shook the leathern cup, and mumbling inaudible exhortations to his patron saint. Then at last, he flung the dice upon the table.

"Seven! Seven to beat!" Long Rodgers' voice was shrill with excitement. "Shake well, One Eye."

"Ay—seven to beat," laughed the latter, as with scarce a moment's hesitation he emptied the dice from the box.

"Eleven! Sapristi!" ejaculated De Rocheville, starting back.

"He wins! The One Eye wins!" Long Rodgers extended his gnarled and hairy fist across the table. "My hand, captain." They shook with vast gravity.

Portuguese Joe swept the dice from the table with a cry of disappointment.

"Nombre de Dios!" he exclaimed, and turning his back, stalked moodily to the other side of the garden. Ramona was lost to him. He fumed in helpless rage.

So absorbed were the buccaneers in the contest of the dice, that they failed to observe a singular and in some respects sinister incident that took place almost within reach of their hands.

During the progress of the game, so pregnant with meaning for her and her future, Ramona stood near the fountain, not far from the corner of the house, her hands clasped upon her heart, her lips moving incessantly as she prayed for help in this supreme emergency. She well knew that however the fates might jog the elbows of the eager men about the table, it could have but small effect upon her broken fortunes. On the one hand lay a life of horror in the clutches of the Portugee; on the other a sale in the slave market to she knew not what bitter fate. For herself death seemed a pleasing prospect—her prayers were not for her own salvation, since that seemed no longer a possibility, but for the safety of the man she loved. It seemed to her that she was in some way directly responsible for the danger that had overtaken him. If she had only permitted him to go, when he had wished to go. Doubtless he would have been far down the hillside, before Tench and his companions had arrived. But she had persuaded him to stay and now it appeared that his life was to pay the forfeit. Throughout all her prayers ran an undercurrent of hope that in some way she might be given a chance to remedy that which she had done.

A fluttering touch upon her elbow roused her to quick attention. She looked down, wondering who had been able to approach her so silently. At her side crouched the hunchback, hidden by the bushes that grew about the base of the fountain. He had crawled to her from around the corner of the house. She gave a gasp of astonishment, having supposed the boy far away in flight.

"Mistress!" he whispered, and then seeing that he had secured her attention, he drew an object from the folds of his shirt and without further words pressed it into her hands.

It was his knife, sharp and evil looking. About its bone handle still clung evidences of the purpose to which it had so recently been put, but Ramona observed nothing of this. She hid the weapon beneath her cloak, while the hunchback crept noiselessly away through the bushes. What use she could make of it did not at once appear to her. With burning eyes she watched the backs of her captors as they bent over the table.

And now the matter had been decided. She was not at least to become the property of the Portugee. That Tench would send her to the slave market she did not in the least doubt. The old man had too little love for women to desire her for himself. "To work," she suddenly heard him cry. "Already the morning is half gone."

Suddenly the Portugee turned, a glinting rage in his eyes.

"What are you going to do with the woman, One Eye?" he inquired, in a silken voice.

"Hell's fire! Are you still thinking of the jade?"

"Carramba! Yes."

"Well, Portugee, now that she belongs to me, I've decided to sell her in the slave market."

"You'll not do that, One Eye."

"By Heaven, why not? She's mine, isn't she? I'd sell my soul, could I get the worth of it."

"Then would you be lucky if you got so much as a brass farthing," retorted the Portugee, sweeping the gracious form of the girl with a kindling eye. "See the figure of her—the spirit. A woman to gladden the heart of any man."

"She'll fetch a score of good golden doubloons. I'd never have the money," observed Tench dryly.

"A score of doubloons, you say." The Portugee was all excitement. "A score of doubloons!" He drew a handful of gold pieces from his pocket and began to count them down upon the table. "By the Lord, you shall have your price. Sell the wench to me. There is the money." He indicated the pile of broad gold pieces with a wave of his hand.

"She might fetch more," said Tench with a crafty look.

Long Rodgers came up to the table and pushed the doubloons toward his chief.

"For God's sake, One Eye," he said "let the Portugee have the woman, and be done with it. I've no mind to waste the day here. A score of doubloons is a fair round sum. Take it, and let's be off."

Tench swept the pieces of gold into his pocket.

"Take her, then, you fool," he growled. "But not aboard ship, Master Portugee. I'll have no woman on board my craft, with their jealousies and their deviltries and you can lay to that. If you keep the woman you keep her ashore."

The Portugee turned to Ramona with a smile of exultation. The money was a matter of small moment to him. He was very well satisfied with his bargain.

"Ashore it is then," he laughed, then came toward the shrinking girl. "Now, my sweet jewel," he said, "you belong to me."

(To be continued)

She Thought Sure Her Time Had Come

Mrs. Baker Confined in Bed For Weeks—Her Recovery With Tanlac Wonderful

"Honestly, I have gained fifteen pounds and my neighbors as well as myself, are amazed at the change Tanlac has made in me," said Mrs. Emma Baker, of 39 Mariposa avenue, Toronto. Mrs. Baker is the wife of Fred Baker, a valued employee of the Steel Radiator Company. Continuing her statement, Mrs. Baker said:

"I had been going down in health for more than a year, losing weight, and steadily getting weaker all the time. My troubles were mainly stomach disorders and nervousness, and about six weeks ago I took a very sudden turn for the worse. At last I got down in bed and thought sure my time had come. I was so sick that I could not retain a thing on my stomach and was so weak I could hardly raise my hand. I was so nervous that the least noise would startle me and I could not get any sleep or rest at all scarcely. Many a night I would lie awake and toss and roll until day. I fell off until I weighed only a hundred and twelve pounds, and when I began taking Tanlac I had been confined to my bed for three weeks.

"Mr. Baker has taken Tanlac with wonderful results but I never thought of it being good for me until I tried other things and kept getting worse. Then I bought a bottle of Tanlac, and pretty soon I began to feel better. So it wasn't long until I was able to get out of bed and realized that I was gaining in weight. My appetite is fine now and my stomach never troubles me at all. My nerves are calm and steady and I sleep all night long every night. I now weigh one hundred and twenty seven pounds, have gained fifteen pounds, and have hardly finished my second bottle of Tanlac yet. I am now feeling stronger and better than I have since my troubles began—can do all my work without the least inconvenience—and consider it wonderful the way Tanlac has built me up. Mr. Baker and I both think Tanlac the greatest medicine in the world, and we certainly have good reasons for thinking so."

Tanlac is sold in Peterborough by the Warne Drug Company, Ltd., and in Havelock by A. C. Denike.

FORMER MILLBROOK RESIDENT DECEASED

Late Miss Ida Brown Former Taught School in Millbrook

MILLBROOK, Oct. 31.—Mr. G. A. Duncan received a telegram from Buffalo on Monday stating that Miss Ida Brown had died that morning. The deceased lady was born in Millbrook, and resided here until a few years ago, when, with her mother, she went to Buffalo to keep house for her brothers William and George, was most highly respected. She had an excellent contralto voice, and sang in the choir of St. Thomas Church for several years.

On Sunday evening last Rev. W. H. Higgs, of the Methodist Church, preached an interesting sermon to the Senior and Junior Epworth Leagues. The Leagues were well represented, and marched up from the basement in a body. Rev. Mr. Higgs spoke of the great work the Leagues are doing.

PERSONALS.

Mr. Hogue, Inspector of High Schools, was in town on Monday.

Mrs. John McCullough, of Newtonville, was a guest of Mr. and Mrs. Wm. Mullen.

Rev. T. D. McCullough, of Port Hope, passed through town on Monday.

Dr. Lee will conduct anniversary services at Springville on Sunday next.

Messrs. John McBride, W. H. Bingham, J. Newton, H. Braithwaite, and Cliff Naltrass have left for a deer hunt.

Mr. Fred Pendry was a visitor to Peterborough on Friday.

Inspector O'Dell, of Cobourg, was in town last week.

Mrs. Morton, of Bethany, was a guest of Mrs. A. A. Smith last week.

A letter has been received from an old Millbrook boy, Gunner William (Bill) Hadden, in which he asks for the addresses of Millbrook boys in France. He said he had met Harry Page only since he went to France, and that was about five months ago.

Mr. and Mrs. Mitchell, of Gooderham, are guests of Mr. and Mrs. Wm. Mitchell.

RALLY SERVICE.

In spite of the rain on Monday night, a large number of Junior and Senior Leaguers and friends met in the school room of the church for the annual Rally service. The programme was very interesting, consisting of addresses by the President, Miss Stella Hetherington; 1st Vice-President, Mr. Irwin Hatherley; 2nd Vice-Presiden, Miss Alice Stewart; 3rd Vice-President, Miss Stella Pathlick; 4th Vice-President, Mr. Wilfred Elson, and a representative of the Junior League, Mr. Basil Richards. The pastor, Rev. W. H. Higgs led in prayer, and Miss Pearl Burnham gave a psalm recitation. Miss Eileen Higgs sang a solo, and Mrs. Johnston and Mrs. G. W. Sayles rendered a duet, "Speed Away," besides which the Junior Leaguers sang a chorus.

Mother and Children Had Awful Coughs

WERE CURED BY
DR. WOOD'S NORWAY PINE SYRUP

Mrs. Arthur Appleyard, Novar, Ont., writes: "This past winter my children and I had awful colds and coughs which we got by being in drafts. I tried a number of different remedies for us, but got no relief. I thought I would try Dr. Wood's Norway Pine Syrup, and I found it a most excellent and sure cure. It gave relief to the tickling in the throat, and stopped the cough, and with a few bottles we were all cured."

Dr. Wood's Norway Pine Syrup is a remedy that has been on the market for over twenty-five years, and we can recommend it as being without doubt, the best cure for coughs and colds that you can posibly procure.

There are a lot of imitations on the market, so when you ask for "Dr. Wood's" see that you get it. Put up in a yellow wrapper; three pine trees the trade mark; price 25c and 50c; manufactured only by The T. Milburn Co., Limited, Toronto, Ont.

The Cressman Company, Ltd. are Agents for Victor Records

Any of the Selections Below are obtainable from the above firm.

Out Today
New Victor Records for November

John McCormack Sings a Soldier Song
"Send Me Away with a Smile," a song that will please the soldier—also his sweetheart
Victor Red Seal Record No. 64741. 10-inch, $1.25

Elman plays Drdla's "Souvenir"
a wonderful reproduction.
Victor Red Seal Record No. 64644. 10-inch, $1.25.

Alma Gluck's "The Prayer Perfect"
by James Whitcomb Riley is admirable and beautiful.
Victor Red Seal Record No. 64713. 10-inch, $1.25

Popular songs, and dance selections, etc.
90 cents for 10-inch, double-sided

I'm a Twelve o'clock Fellow / There's Nothing Too Good for the Irish	B. G. Harlan / M. J. O'Connell	18364
La Cinquantaine / Pirouette	McKee's Orchestra / McKee's Orchestra	18223
The Darktown Strutters' Ball—Fox Trot / Buzzbirdies—One-Step	Six Brown Brothers / Van Eps Trio	18376
American National Airs (Accordion) / Patriotic Airs of the Allies	Pietro / Pietro	18361

There are nearly 80 others to choose from

Any "His Master's Voice" dealer will gladly play these and any other records you may wish to hear.

Write for free copy of 550-page Musical Encyclopedia listing over 9000 Victor Records.

Berliner Gram-o-phone Co.
MONTREAL LIMITED
1652 115 Lenoir Street

"His Master's Voice" Peterboro Dealers
HEINTZMAN & Co., Limited, 421 George Street | THE CRESSMAN CO., Ltd. 385-391 George Street

Don't Forget
You cannot purchase these new records at any but the above dealers
Remember—There are no others!

"No Better Way To Satisfy Your Music Hunger"

Than to pay a visit to "Heintzman Hall" and hear the Victor Victrola play some of the latest "Victor" Records." Just step into one of our quiet Record Demonstration Rooms, where you can enjoy some of the world's best and most famous music, Free. ¶ We are having a wonderful sale of "Victor" Records, because of the unmatchable large number in stock and because of the courteous attention given patrons.

HEINTZMAN & CO., LIMITED
B. H. Britton, Manager, Peterboro

News of Interest From Hastings

HASTINGS, Oct. 31.—Mr. Breithaupt, of Kitchener, Ontario, has been in town during the week in the interests of the Hastings Tanning Co. and is of the opinion that the company will rebuild in the spring. In the meantime they will use their best efforts to find positions for as many of the men as possible.

Mr. T. Coughlin is off for a holiday deer hunting in the Northern country.

Mrs. T. Learmouth and Miss Alice left last week to spend the winter in Western Canada, the guest of Mrs. Learmouth's son William.

The regular monthly meeting of the Ladies' Aid of the Methodist Church was held on Thursday afternoon at the home of Mrs. Arthur Fleming, when the monthly business was disposed of and arrangements completed for the anniversary services of the church, to be held on Sunday, 11th November, when a thank-offering will be taken in aid of the church funds. Rev. Mr. Clare, B.A., B.D., of Warsaw, will occupy the pulpit.

Heavy and continued rains are materially affecting the roads, making them in places almost impassable.

Miss Melissa Alford, of Lakefield, was in town last week in the interest of the Review Printing Co., of Peterborough.

Miss Flossie Carter took a trip to Peterborough last week.

Miss B. Thompson, of Mount Julian, spent a few days in town canvassing for subscriptions in the Peterborough Review contest.

Miss Bertha Walsh, of Western Canada, is visiting at the home of her sister, Mrs. J. F. McCarthy of town.

Mr. Pringle, of Westwood, spent Sunday with friends here.

A daughter has been born to Mr. and Mrs. Fred Coles, Asphodel.

Mr. B. Hutchison, of Peterborough, called here during the week.

Miss Mabel Carter, of Toronto, is on a two weeks' visit with her parents, Mr. and Mrs. Joseph Carter.

Mr. Hogg, of the Toronto Bank staff, is on a trip to Cobourg.

Mr. Madill, of Napanee, spent a short time during the week in Hastings.

Mr. Cameron, of Peterborough, called during the week.

MONEY TO LOAN.

GORDON, WIDDIFIELD & O'BRIEN, Barristers, Solicitors, Notaries, Solicitors for the City of Peterborough.

MEDICAL.

DR. BUCHANAN, F.R.C.S., Edin., M.R.C. Eng., L.R.C.P., London—Eye, Ear, Nose and Throat Specialist. Hours: 9-11 a.m., 2-4 p.m. 7-9 p.m. 'Phone 619. Office corner of Water and Murray streets.

DR. E. E. HARVEY, Silver Medalist University of Toronto Special attention to diseases of women and children. Office hours: 1.30 to 5 p.m., 7-8 p.m. 'Phone 222. Office 212 Brock street.

DR. C. F. W. ROSS, Ex-House Surgeon, Grace Hospital, Toronto. Residence:—Keene, Ont. 6mon-6

BARRISTERS AND SOLICITORS.

GORDON, WIDDIFIELD & O'BRIEN, Barristers, Solicitors, Notaries, Solicitors for the city of Peterborough.

J. EDMUND L. GOODWILL—Barrister Solicitor, Notary Public, etc. Office 375 Water street. 'Phone 191. Successor to Roger, Bennet & Goodwill. Money to Loan at current rates upon easy terms.

G. W. HATTON, County Crown Attorney, Barrister, Solicitor. Trust Funds to Loan at lowest current rate of interest on easy terms of repayment.

PECK, KERR & McELDERRY—Barristers, Solicitors and Notaries. Office, 415 Water street, Peterborough. Money to Loan at lowest current rates of interest on easy terms of payment. B. A. Peck, F. D. Kerr, V. J. McElderry

O'CONNELL & CORKERY—Barristers, Solicitors and Notaries. Money to loan at lowest rates of interest. Daniel O'Connell, John B. Corkery, Hunter St., two doors east of the Post Office.

DUMBLE & JOHNSTON—Barristers, Solicitors, etc. Offices over Toronto Savings and Loan Company, 457 George Street. D. W. Dumble, K.C., W. F. Johnston

A. E. DIXON—Barrister, Solicitor, etc. Offices: Corner Hunter and George Sts. Entrance, next Madill's Drug Store.

J. G. GUISE-BAGLEY, M.I.M.E.—Barrister, Solicitor, Notary Public, (Successor to Ruddy & Burnham), 440 Water street, Peterborough. Money to Loan. Specialist in Patents. 'Phone 64.

HALL & HALL—Barristers, Solicitors and Notaries Public. Hunter St., Peterborough. Next to St. John's Church. Money to loan at lowest rates of interest. E. H. D. Hall. Basil D. Hall

MOORE & WEARING, Barristers and Solicitors, 408 Water street (opposite Post Office.) Money to loan at lowest rates. W. H. Moore, K. C., Joseph Wearing, M.A.

G. A. LANGLEY—Barrister, Solicitor, Notary Public, etc. County Magistrate Office: Peterborough, Ont., 435 George St. 'Phone 114; Lakefield, Ont., (afternoons.) 'Phones, Office 21; Residence 66

R. R. HALL—Barrister, Solicitor, etc. Peterborough, Ont. Office, corner Hunter and Water streets, over Canadian Bank of Commerce. Successors to Hall, Medd & Davidson. Trust funds to loan on easy terms of payment.

OSTEOPATHY.

DR. ASA G. WALMSLEY—Osteopathic Physician. Office in Sun Life Building, Corner of Hunter and Water streets. Entrance, 124 Hunter street. 'Phones: Office, 640; Residence 569. Office hours 9 to 12 a.m., 2 to 6 p.m. Evenings by appointment.

ARCHITECTS.

W. BLACKWELL, Architect and Civil Engineer. Plans and estimates made for churches, public buildings and dwelling houses. Buildings heating and plumbing a specialty. Office, 372 Water St., Peterborough.

EDWIN ELCOME
— TAXIDERMIST —

Heads, Animals, Birds, Fish, Etc., mounted artistically and permanently
HEADS OF DEER, MOOSE, AND CARIBOU OUR SPECIALTY
Heads, Animals, Birds, Fish, Artificial Eyes, Taxidermist Supplies, Bird and Flower Guide Books for sale
692 HARVEY STREET
PETERBOROUGH, ONTARIO

CHINA PAINTING

Mrs. Langley McCarthy
Teaches Bisco ff's New and Beautiful Work in China Painting.

TORONTO SAVINGS AND LOAN CO.

Head Office—35 George St., Peterboro
Paid Up Capital... $1,000,000.00
Reserve Fund.... $1,000,000.00
Total Assets $3,907,080.43

SAVINGS DEPARTMENT

Deposits received of One Dollar and upwards upon which interest is paid or added to the account four times a year.

Interest allowed from date of deposit to date of withdrawal.

Every facility and convenience is afforded to Depositors.

INVESTMENT DEPARTMENT:

Debentures issued for sums of $100.00 and upwards for periods of from one to five years upon which special rates of interest are allowed depending on the term of investment.

Executors and Trustees are authorized by law to invest in the Debentures of this Company.

The Government also accepts the Company's Debentures as security to be deposited by Fire and Life Insurance Companies doing business in Canada. Money to loan.

W. G. MORROW
Managing Director

The advertiser who is deceived as to newspaper circulation is not entitled to much sympathy."

OUR DAILY SHORT STORY

A Stratagem

The Football Game at Westmoreland

By ESTHER VANDERVEER

It would be impossible to give a correct catalogue of the reasons why the male students of Westmoreland became antagonistic to co-eds pursuing the college course with them. Some pert little misses, tossing their heads, declared that it was because the girls wouldn't flirt; that they themselves had turned their backs upon sophomores who had more assurance than brains. Others averred that the presence of the women made the college a "hennery" instead of a field for "stags." A third lot laid the whole movement to the fact that several of the girls took scholarships away from as many young men. Certain it is that one young woman of remarkable facility for learning captured a prize that all the honor men were striving for.

Be that as it may, the antagonistic spirit prevailed, and it was determined by the board of managment that the class of '16 should be the last woman's class to be admitted to the university. The class contained an unusually bright lot of girls, who, spurred on by what they considered an injustice to their sex, devoted their intellectual efforts to taking away as many perquisites in the shape of prizes and scholarships as possible.

Miss Julia Horton, president of the class, proved an excellent choice. Not much of a scholar, she developed a rare talent for management. Upon her election she made a few remarks embodying the desire that the members of the class should beat the men in every field.

"In athletics?" asked a voice.

Miss Horton was staggered for a moment, then bringing her white fist down on the table, said with vigor, "Yes, in athletics."

A burst of laughter followed the announcement, after which it was forgotten till three years had passed. The president had by this time been succeeded by others, but she had become the recognized manager of the class. The college fall term for 1916 had scarcely commenced when she called half a dozen of her classmates to her room for a conference, and when they were assembled said to them:

"You may remember that when I was elected class president in our freshman year I signified a wish we should beat these dog in the manger students who haven't the brains to take prizes themselves and are unwilling that we should take them, even on the athletic field. Our prize scholars are sure to sweep the board next June, and I have called you together to consult as to a means of beating the men in athletics."

A dozen coral ears were pricked up at once at this daring statement.

"If we haven't the muscle," Miss Horton continued, "we may at least have the ingenuity to find a way to beat the men, or at least drive them from the field. The football season is at hand. At that game manly strength has a greater advantage over woman's physique than any athletic contest. I propose that we select a team from among those of us whose advantage lies rather in our muscles than our brains and at the final of the season attempt to win a game."

"Nonsense! Impossible! It wouldn't be proper!" were the words that greeted the proposition.

"All I ask of you," continued the speaker, "is to co-operate with me. We will organize a team. We will not let our object be known till the last moment, then we will challenge the university team, relying on our wits rather than our physical strength to win. At any rate, we may get revenge."

"Wit won't win where brute strength is needed," remarked Miss Porter.

"Any more than brute strength will win where brains are required," Miss Ripley added, "as is manifest from our sweeping away the prizes and scholarships from these strapping fellows."

"We might weaken them," suggested little Miss Muffins, "by sticking pins into them."

"I have a scheme," said Miss Horton, "that I propose to put in practice when it comes to the final test."

"What is it?" asked all at once.

"Girls," was the reply given impressively, "there is one faculty we need not flatter ourselves we possess—reticence. I shall not communicate my plan to the men through each and every one of you."

Miss Horton won the assent of the company, they agreeing to her terms—at least all of them except little Miss Muffins, who declared she could never in the world wait for the denouement.

There were several remarkably strong young women in the class, and one, Mary Honk, who had come from a farm on which, her classmates declared, she had followed the plow, was five feet eight in height and strong as an ox. Miss Horton, who organized the team, selected her for the most prominent position and assigned the others to the rest of the places as they seemed best fitted.

Since the manager's plan was based upon the wits rather than the strength of the team it was not supposed that training and practice would be adhered to very strictly. The main trouble was to find a ground where they could practice without having the men students ogle and guy them. However, they secured a gridiron in a neighboring town, fenced in, and on practice days went there in a hay wagon.

Nevertheless it was not long before the men students learned that the co-eds had organized a football team and were practicing. Then it leaked out that they were intending to challenge the men. Innumerable were the jokes perpetrated at the girls' expense, which luckily they did not hear. Miss Horton was working with some especial purpose in view, but since she kept her own counsel no one knew what it was. She urged the team to learn the game and charged a few of the strongest, especially some who were fleet runners, to prepare for some real work on the last Saturday in November.

There was considerable anxiety on the part of the men team to learn when and where the girls did their practicing. In order to prevent giving away these important matters the young ladies chose unexpected practice days and set out each and every one for the field in a different direction.

The university team and the woman's college team were in fine practice, there being about two weeks remaining before the end of November. Then a formal challenge passed, which was accepted by the university team captain with great formality, but with the belief that the affair was a joke. Soon after this it was noticed that a change had come over the women students. Up to this time there had appeared no disposition on their part to flirt, but now it was observed that several of the prettiest had abandoned their maidenly reserve and were showing a disposition to be wooed. But what was not especially noticed was that the attraction for them seemed to lie not in the honor men, but in the stalwarts of the football team.

The truth is that the joke attending the proposed game with the girls was overshadowed by a more serious matter. The annual game between Westmoreland and Pompton was to come off on Thanksgiving day. As to the game with the girls on the following Saturday, no one believed it would take place, or, if it did, it would be a sham game intended for a sort of social function. A couple of weeks before Thanksgiving Captain Ashton of the Westmoreland university team began to have trouble with his men. Several of those he most relied on became very lax in their training, and not a practice game was played but one or more men were absent. The captain stormed and threatened and vowed he would resign, but to no effect. The irregularities grew instead of decreasing until during the last week before the great game the condition of the team approached demoralization.

Ashton questioned the big fellows as to what was drawing them, but received no satisfaction. His best man, Tomkins, suddenly cast the captain into the depths of despair by accidentally shooting himself in the foot while cleaning his revolver and thus rendering himself unfit to take his part in the annual game. Wharton, another good man, was called home the day before Thanksgiving by a telegram announcing that he was wanted there immediately. He did not return till the beginning of the next week.

It was only two days before the game that an incident occurred which cast a faint light on what was the matter with the Westmoreland team. Skulpins, who was relied on to do the punting, while his team was out for practice was seen walking on a by-lane with Beatrice Wheaton, one of the prettiest girls in the woman's college. The fact was reported to Ashton, who began to "see through a millstone." But it was too late. His team was obliged to go into the game with Pompton shorn of several of its best men and with others whose non-attendance upon practice had unfitted them for their parts. It subsequently leaked out that no less than seven of them had the evening before been sumptuously entertained by young ladies of the woman's college. The result was that at the match game the score at the close stood: Pompton, 24; Westmoreland, 0.

This defeat of the Westmorelanders seemed to be especially gratifying to the co-eds. They were observed congratulating each other, and the defeat was celebrated by spreads given in several of the girls' rooms. Four men who had been attentive to four different girls left college on Thanksgiving night, and three out of the four never returned. It was rumored that they had made propositions of marriage and been rejected.

On Friday, the day after Thanksgiving, the captain of the woman's team wrote a note to the captain of the Westmorelands asking some question pertaining to the game to come off on the morrow. The messenger, returning, announced that the captain's room was locked and bolted. Messengers sent to other members of the team failed to find any one of them. Not a man Jack of them was left in town.

On Saturday evening a notice was posted on the college bulletin board, signed by the captain of the woman's team, claiming the game to have been played that afternoon, since the men's team had run away.

The girls' scheme of revenge was out, and to no one was it plainer in all its details than to Captain Ashton. The triumph of heart over muscle had been complete. Miss Horton's management had been eminently efficient. She had set the most intellectual girl after the prizes, placed the most muscular on her team, while for the breaking down of the athletes she had brought up her corps of beauty, before which their hearts collapsed like a burst football.

The class of 1916 was the last woman's class to be graduated at Westmoreland, and the men students swore a great oath that there should never be another.

DAUGHTER GAVE AGED MOTHER VINOL

Now She is Strong and Better Every Way

Pitman, N. J.—"I suffered from a weak, run-down condition so I could not get around to do my usual light duties, for I am 73 years of age and past hard work. My daughter brought me a bottle of Vinol and asked me to try it, and after taking two bottles I have a good appetite, rest well at night and am stronger and better in every way."—Mrs. F. Anderson, Pitman, N. J.

We wish every feeble, aged man and woman in this vicinity would just try this constitutional cod liver and iron tonic on our guarantee to return their money if it fails to benefit. Formula is on every bottle.

McDermid and Jury, druggists; E. L. Payne, Peterborough. Also at the best druggists in all Ontario towns.

A SLUGGISH LIVER
CAUSES LOTS OF TROUBLE

When the liver becomes sluggish it is an indication that the bowels are not working properly, and if they do not move regularly many complications are liable to set in.

Constipation, sick headache, bilious headache, jaundice, heartburn, water brash, catarrh of the stomach, etc., all come from a disordered liver.

Milburn's Laxa-Liver Pills are a specific for all disease or disorders arising from a slow, sluggish, lazy or torpid liver, and they have been universally used throughout Canada for over 20 years with the greatest success.

Mrs. W. A. Harrison, 7 Poplar Grove, Halifax, N.S., writes: "I take pleasure in writing you concerning the great good I have received by using Milburn's Laxa-Liver Pills for a sluggish liver. When my liver got bad I would have severe headaches, but after using a couple of vials of your pills, I have not been bothered any more."

Milburn's Laxa-Liver Pills are 25c a vial at all dealers, or mailed direct on receipt of price by The T. Milburn Co., Limited, Toronto, Ont.

FOR SALE

LOTS

On The Late Senator Cox Homestead

Beautifully Situated

Apply—437 GEORGE ST.

Men's Clothes
Do you wear them?

Manly shape-retaining garments are always appreciated by the real man;—such clothes are

FASHION-CRAFT

You want a suit or overcoat at $25.00, or perhaps are willing to pay more.

Regardless of price, you are assured satisfaction if the "F.-C." label is on the garment. That is their guarantee to the purchaser.

See you get it! 20-917

A. M. LAIDLAW
140 Hunter St.,
Peterboro

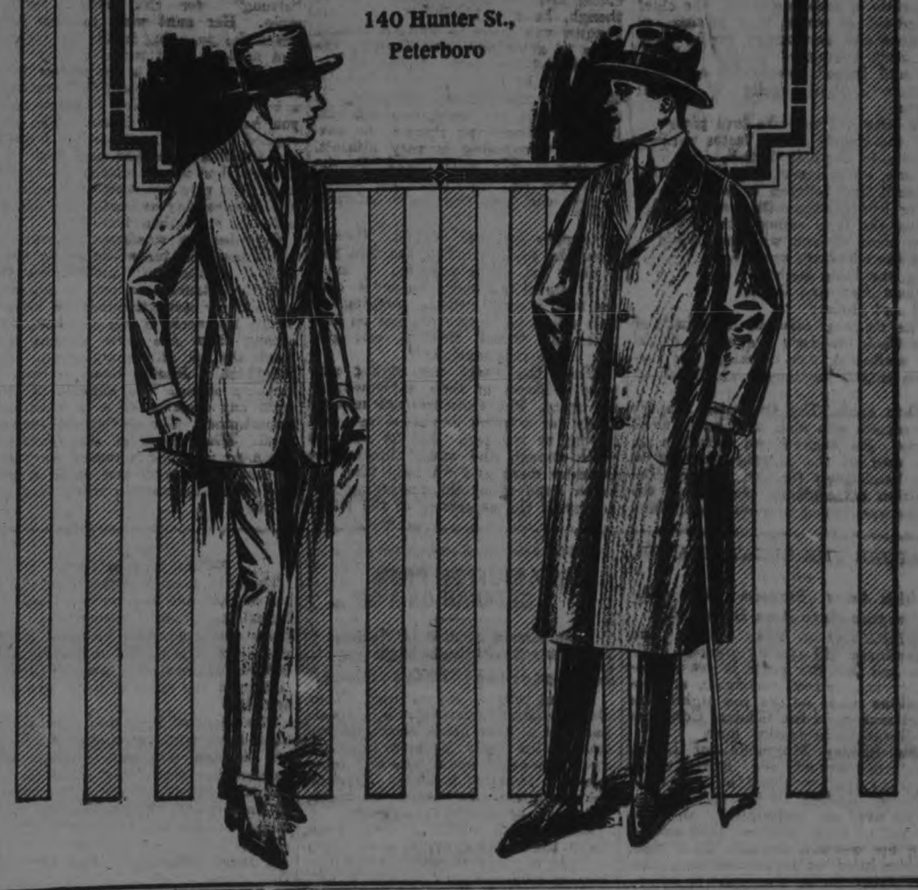

Digestibility of Cheese.

By experiments on the digestibility of cheese it has been shown that much depends on the special physical characters of the food. All fat cheeses are said to be dissolved and digested with great rapidity, because the molecules of casein—the nitrogenous part of the cheese—are separated only by the fat, and so the gastric juice can attack a large surface of the cheese at one time. Whether the cheese be hard or soft does not appear to influence digestion, and there is no connection between the digestibility and the percentage of water present in the cheese.

Too Economical.

"The servant that works for me must be very, very economical," said the boarding house mistress to the applicant for work.

"I'm such a one, ma'am," promptly returned the applicant. "Indeed, me last mistress discharged me for bein' that way."

"For being economical?"

"Yes, with me clothes. I used to wear hers."

Changing the Story.

"Anyhow, we can change the story to our children a little."

"What do you mean?"

"We can tell them that when we were married I was making $75 a week, and we had a mighty hard time of it to get along at that."

Matrimonial Amenities.

Hub—If I ever get out of matrimony you bet I'll never get in again. Wife—You certainly won't if you depend on a recommendation from me.

Not Stingy.

"If you kiss me I shall call auntie."

"Well, I guess I can spare her a little kiss too."

The only thing that walks back from the tomb with the mourners and refuses to be buried is character.—W. M. Hunt.

Bridgenorth Hunters Leave For North

Bridgenorth, Oct. 31. — Every appearance of winter but we have not had our Indian summer as yet.

Wild geese were to be seen going south on Oct. 29th.

Mr. Harry Wolf and Mrs. Wolf left Chemong Park in their big auto for New York, on Monday, the 29th. They have been at Chemong since the beginning of May, and have enjoyed a good summer's outing.

There are still a couple of families at the park.

The wild ducks have been very numerous on the lake this fall and the shooting has been good.

The Jopling party left on Tuesday for their hunting ground at Stoney Creek. There were ten in the party.

The Jim Grant party left for Crane Lake. The party consisted of eight persons.

The farmers are busy getting on their potatoes, but the weather is very unfavourable.

Mr. and Mrs. J. W. Kelly have returned from a trip up at Trout Creek where their lumber interests are located.

Lieut. McNabb is in the village on his job getting things ready for the tribunal which is to commence on Nov. 10th.

Mr. J. H. Garbutt of Smith and Mr. Eugene Moloney, of Ennismore, will constitute the tribunal, with the aid of Lieut. McNabb.

DR. DeVAN'S FRENCH PILLS A reliable regulating Pill for Women. $5 a box or three for $10, sold at all Drug Stores, or mailed to any address on receipt of price. THE SCOBELL DRUG CO., St. Catharines, Ontario.

PHOSPHONOL FOR MEN. Restores Vim and Vitality; for Nerve and Brain; increases "grey matter"; a Tonic—will build you up. $3 a box, or two for $5, at drug stores, or by mail on receipt of price. THE SCOBELL DRUG CO., St. Catharines, Ontario

Sold by all drug stores.

NO BETTER TIME!

TO HAVE YOUR PROPERTY INSURED AGAINST LOSS BY FIRE THAN NOW. No better or safer Companies to take out a policy with, than those we represent.

You may have much or little, it's worth insuring.

See us about Fire Insurance To-day!

Davis-Thompson Company
LIMITED
Insurance and General Agency
PETERBOROUGH, ONTARIO

MUSIC IN THE HOME

MODERN TALES OF A WAYSIDE INN.

Muskoka is a great meeting place. At one of the summering places there, there chanced to meet The Organist, The Choir Soloist, The Piano Teacher, The Orchestra Player and The Outsider. One evening the group gathered and the self-appointed chairman, The Outsider, called on The Organist for a tale.

Then spake The Organist: "Befor. I got an organ in a city church, I was playing in a country town, where the motor-power that blew the little organ was a boy of fourteen. At first he would fill the air chests as dull as possible, rest until they were empty, then suddenly go at it with short noisy jerks again. I got him cured of that. But one day I noticed that certain pipes did not sound. The perplexing part was that the trouble shifted from one pipe to another. Entering the blower's corner when my visit was least expected, I caught the boy replacing a G. A. Henty book on the mouth of one of the pipes. Having solved the difficult——" but the closing words were lost in the laughter that the experience provoked.

Then came The Choir Soloist's turn. He said: "You are all familiar with that class of touching songs, the chief ingredient of which is a mixture of religious and sentimental mush. They are often submitted to our publishers, and indeed, sometimes one gets through. I shall recite a typical verse:

Oh come, all you who love piety
Of the treacle and M'lasses variety,
Come to our holy Bethel,
Come, sweet lovers, Algy and Ethel
You'll find religion is love,
For love rhymes with dove,
And the dove comes from above;
So come all you who love piety
of the eau-sucre variety.
To our little Bethel.
Come Algy and Ethel.
Come! Come!"

The tinge of sarcasm in twinkle of The Choir Soloist's eye as he closed his recitation was catching, for sarcasm tinged the laughs which followed.

Then spake The Orchestra Player: "A certain rich man once had a swell party. He engaged an orchestra on the spur of the minute agreeing to pay handsomely for their services. The position of trombone player for the night was offered to a musician whom we shall call No. 1. Now No. 1 was engaged with another orchestra for regular playing but the remuneration for this extra night was a good deal more than the regular thing. So he got a friend who knew nothing about playing to take his place for the usual evening performance, saying to the greenhorn, 'the man next you is a cracker-jack on the trombone—you just watch him, put your mouthpiece to your lips when he does, swell up your cheeks when he does, and move the slide in and out, keeping time with him. You won't be any help, but the other trombonist will play for you both, and nobody will be any the wiser.'

"The substitute went to the appointment, perhaps a little nervous, but ready to carry out instructions. The orchestra played an overture in the midst of which was a trombone solo. The conductor made all manner of wild gesticulations, trombone players Nos. 1 and 2 both puffed and worked the slides frantically, but in place of the solo there was nothing but silence. Trombone player No. 2 was also a substitute."

When the third round of applause had subsided The Piano Player proceeded: "Brahms was noted for his biting and sarcastic remarks. Once, though, he met his mark. A great banquet was given in Vienna. Among those in attendance was Popper, the 'cellist and composer. Called on for a speech, Brahms responded lamely. He said, 'Gentlemen, composing is very difficult, yes, very, very difficult, indeed.' Perceiving Popper, he continued, 'Composing is very difficult. Copying is very much easier, Gentlemen, but on that point my friend Popper can give you more information.'"

"Popper got up smiling. 'Gentlemen,' he said, 'Brahms has told you I know all about copying. I know if I copied anybody, there is only one man I would consider copying and that would be Beethoven, but on that point my friend, Brahms, can give you more information.'"

While the party was giving outward evidence of their enjoyment of the story, The Outsider was making ready for a quick departure to avoid having to tell one. But he was not quick enough and under threats The Outsider went on: "A lady who was much annoyed at the unvarying monotony of the repertoire of the hurdy gurdy that played in front of her house every day asked the organ-grinder if he could not play something by Wagner. 'Wagner,' he said, in tones of disgust, 'Wagner. I play him no more signora; I brekka two organ and spolla two monk with Wagner.'"

With a chorus of shouts the meeting broke up without any ceremony, beyond a self-inflicted, anti-retiring dip for each of the five.

QUANTITY VS. QUALITY.

Harold Bauer says of the pianoforte: "The instrument sounds its best in a small hall. In a large one its worst characteristics are likely to come out all too clearly to the surface. And though it is in many ways the most powerful of all the instruments, truly beautiful playing does not call upon it's limits of sound, but makes it the medium of fine and delicately shaded musical thought." In this connection there is a story to be told. A Toronto girl had been studying the piano for some time and had become a fairly efficient player when she moved to another city. For a time she gave up her lessons. Then she began with a teacher who was "strong" for the Son-of-Thunder style. Her aunt went to visit her, heard the pounding in the front room and made a mild protest: "My dear Caroline, whatever is the matter with your playing? You used to have such a beautiful touch. Now it seems as if you have forgotten it all." The girl replied that her new teacher favored the Orchestral method and had instructed her to use all the power she had. "He says my arms are too weak and I must play as loudly as I can in order to strengthen them."

Consider the wondrous art-sense of a teacher who turns the music room into a gymnasium, and makes the passive instrument a sort of horizontal bar for strengthening the biceps! Verily the world is full of fakers, and among them are some persons who teach the art of piano-playing. The judgment of Harold Bauer is unquestionably sound. The amount of tone from any instrument is of secondary importance. The quality of tone is vital. When some of the pounders begin to play one wonders why they do not get a maul and make a good job of the destruction when they are at it.

TAKE SALTS TO FLUSH KIDNEYS

Eat less meat if you feel Backachy or have Bladder trouble

Meat forms uric acid which excites and overworks the kidneys in their efforts to filter it from the system. Regular eaters of meat must flush the kidneys occasionally. You must relieve them like you relieve your bowels; removing all the acids, waste and poison, else you feel a dull misery in the kidney region, sharp pains in the back or sick headache, dizziness, your stomach sours, tongue is coated and when the weather is bad you have rheumatic twinges. The urine is cloudy, full of sediment; the channels often get irritated, obliging you to get up two or three times during the night.

To neutralize these irritating acids and flush off the body's urinous waste get about four ounces of Jad Salts from any pharmacy; take a tablespoonful in a glass of water before breakfast for a few days and your kidneys will then act fine and bladder disorders disappear. This famous salts is made from the acid of grapes and lemon juice, combined with lithia, and has been used for generations to clean and stimulate sluggish kidneys and stop bladder irritation. Jad Salts is inexpensive; harmless, and makes a delightful effervescent lithiawater drink which millions of men and women take now and then, thus avoiding serious kidney and bladder diseases.

CARVED JADE.

It Takes Chinese Patience to Work This Hard Oriental Stone.

When you go into an oriental shop in any big city you are almost sure to see rings or necklaces or bracelets which are a pretty, clear green in color and are made out of jade. If you ask the shopman to tell you something about jade he will answer that the true jade is seldom found outside of Asia and Oceanica, but that in these parts of the world it is to be had in considerable quantities.

You, of course, know that a diamond is so hard that it will scratch glass, but perhaps you have not heard that jade is also extremely tough and will cut glass and quartz. Because of its great hardness the man who carves it must possess vast patience, and the Chinese are almost the only people who have sufficient patience and persistence to carve designs in jade.

The Chinese make numberless articles out of jade—paper weights, handles for swords, belts, bangles, rings, vases, cups, plates, pendants, and so on.

Jade is far from cheap to buy. Nowadays fine pieces of jade are just as much valued among collectors as are fine paintings for their great beauty and artistic value. So, then, if some one gives you a little pendant of carved jade, you will understand that you have a present which not only would be valued highly today, but one which many peoples in all times would have treasured

COST OF WORLD WAR.

Germany Without Credit Becomes Practically Bankrupt.

The estimated cost of the world war, to date, is, approximately, $90,000,000,000, a sum almost beyond the comprehension of the average individual. It means a per capita cost of about $55 for every man, woman, and child on earth. That expenditures for war purposes are not growing less, in the aggregate, is seen by the fact that the daily cost to all belligerents is now about $117,000,000. This compares with about $105,000,000 six months or so ago. Now that the United States has entered the conflict, it is probable, from this time forward, that the expenditures will increase much more rapidly.

The financial demands have meant a hard strain upon the resources of the belligerents of Europe, particularly the Central Powers, Russia, and Italy. In its forty years of preparations for war, Germany had provided a well-filled war chest, and was in an excellent condition, in both a financial and a military way, for the inauguration of hostilities. The three years of fighting, and the rapidly increasing cost of it, have, however, made such serious inroads upon Germany's war chest that its contents have, it is believed, all but vanished. Germany's credit with the few neutral countries of Europe has nearly disappeared. They demand gold for what they sell to Germany now, and Germany has not the gold to pay. If Germany succeeds in getting further credit from the neutrals, it will be only in the manner in which a highway man gets his booty from his victims. In short, Germany is virtually bankrupt. If the morale of Germany were as good, for instance, as that of China, which never considered itself a Christian nation, the neutral peoples would probably keep on extending credit, taking Germany's promises to pay as contentedly as its gold. But Germany has forfeited its standing as a nation, both financially and morally, and no people is inclined to trust a financial and moral bankrupt. It is an axiom, among business men generally, that a man of character and without security is more desirable to lend money to than the man with security and without character.

Germany began to lose gold most heavily last June, when the United States Government embargo measure became a law. If President Wilson had any doubts as to the effect of that act upon Germany's economic position, they must have been dispelled at that time, or soon afterward, for, since then, Germany's gold has disappeared so rapidly that mark exchange, in the neutral countries, has declined to a most serious extent. Germany's efforts to stem the tide by shipping gold has resulted in the depletion of the gold supply, but has had scarcely any appreciable effect upon exchange rates. England has shipped considerably more than $1,000,000,000 in gold to the United States, but England's annual production of gold, within her overseas Dominions and possessions, is almost one-third of that amount. Germany has no outside sources to draw from, but, on the contrary, has had to help Austria and Turkey. Germany has spent money so lavishly, in carrying on the war, that it is necessary for it to borrow to pay interest on the obligations already incurred. The entrance of the United States into the world war came about a short time before Germany's financial exhaustion. The United States has brought to the aid of the Allies the resources of the wealthiest nation in the world. It is, therefore, not difficult to see ultimate victory for the Allies, nor, is it hard to understand why Germany desires peace now.

Used in Millions of Tea Pots Daily—Every Leaf is Pure

Every infusion is alike delicious

"SALADA"

Black, Green or Mixed } Sealed Packets only. E 155

GRUMBLING IN THE GLOOM.

Try to Forget Your Aches and Pains and the Bad Weather.

It was a wise old wit who remarked that if talk about our aches and pains were suppressed a third of the conversation of civilized life would cease. If to this interdicted subject were added that of unsatisfactory weather another third would be chopped off.

It is amazing to hear humanity devoting so much of the brief time allotted us here to painfully detailed diagnoses of our headaches, backaches, stomach aches and innumerable other miseries.

The comical part of it lies in the solemn patience with which each listens to the other. He or she knows, however, that his or her turn comes next, and the luxury of unloading sickening accounts of sickness will be indulged.

Many of us are not miserable enough with the pains of the present, but must treasure up the pains of the past as constantly accumulating reservoirs of misery and borrow them of the future as a debt under which to groan and grumble.

If we could forget it all and permit others to forget it, throwing open our spiritual side to the boundless blessings offered it, what a universe of joy and cheer and brightness before unseen would lie before us!

It is all a matter of mental turn. We may shut the shades of the windows of our minds on the sunny side and moan in darkness, or we may open the same windows wide and laugh in the sunlight.

Stopping Tattooing.

Tattooing is forbidden in Japan. A teacher of Idzumo explained the law to his pupils and told how tattooing was done. Next day, four of his scholars appeared liberally adorned with the forbidden art.

Letters at Front.

French soldiers at the front daily receive on an average 4,000,000 letters, 10,000 postal orders, and 350,000 parcels.

MORE HOGS FOR CANADA.

Greater Production Undertaken in Order to Help the Allies.

OTTAWA, Oct. 30.— A Dominion-wide campaign for increased production of hogs is to be undertaken at once as the result of representation made by the allies to the Food Controller. Representatives of the Agricultural Departments of Eastern Canada, and swine-breeders met Friday, and the initial steps were taken towards an organized effort, under the auspices of the Federal Department of Agriculture, working in co-operation with the Food Controller.

LIVE POULTRY WANTED

Highest Market Prices Paid for all good fat stock delivered here at the Storage as follows: Hens, Chickens, Turkeys and Ducks.

WM. SCOTT & CO., Ltd.
Cold Storage - Ashburnham

HEAT PRODUCING
COAL
Use Our
PITTSTON COAL
It Makes Warm Friends
Terms Positively Cash
Weir & McCarthy
Coal and Wood Dealers
111 Hunter St., East City. 'Phone 96

WHEN YOU WANT
COAL
CEMENT
Sewer Pipe
CONSULT
H. B. TAYLOR & SON
Cor. Aylmer & Wolfe
'Phone 209

Isn't This True?

When you "feel mean" — dull, tired, nervous, bad digestion, no appetite—

Don't you find out, afterwards, that your bowels were *not* acting freely and naturally?

Due, of course, to a liver gone on a strike.

Take two or three pills—one. After that, only one, until your're all right.

CARTER'S LITTLE LIVER PILLS

Genuine bears Signature
Brentwood

Colorless faces often show the absence of Iron in the blood.
CARTER'S IRON PILLS will help this condition.

COAL
THAT IS ALL COAL
PROMPT DELIVERY
Peterborough Fuel & Transfer Co.
Charlotte St. 'Phones 270 261, 862
Truck and Transfer Business in Connection

NATURE THE GREAT HEALER.

British Army Surgeon Says Antiseptics Have Been Discarded.

CHICAGO — That nature and cleanliness still are the greatest healers, and that the world is yet to discover the perfect germicide, are assertions made before the eighth annual session of the Clinical Congress of Surgeons in session here.

Sir Birkley Moynihan, of Leeds, Eng., member of the British army medical staff, asserted he had been able to discard all the recent solutions used as antiseptics, and employed no other methods than cleansing the wounds, sewing them tight before infection set in, and then leaving nature to do the rest.

Major Edward Martin, of Philadelphia, defended the germicide solutions, and declared he believed neither surgeons nor patients would sleep well if a mere washing and sewing tight of the wound were the only methods employed.

LIQUOR IN EGG SHELLS.

HALIFAX, N.S., Oct. 30.—Bayfield Mitchell, an ex-policeman, has been found guilty and sentenced to three months in jail, for selling liquor in eggshells to wounded soldiers who landed here on their return to Canada.

HEAD STUFFED FROM CATARRH OR A COLD

Says Cream Applied in Nostrils Opens Air Passages Right Up.

Instant relief — no waiting. Your clogged nostrils open right up; the air passages of your head clear and you can breathe freely. No more hawking, swollen mucous membrane and relief snuffing, blowing, headache, dryness. No struggling for breath at night; your cold or catarrh disappears.

Get a small bottle of Elys Cream Balm from your druggist now. Apply a little of this fragrant, antiseptic, healing cream in your nostrils. It penetrates through every air passage of the head, soothes the inflamed or comes instantly.

It's just fine. Don't stay stuffed-up with a cold or nasty catarrh.

DISCHARGE ALIEN ENEMIES.

Order Issued to Shipyards and Manufacturing Plants.

NEW YORK, Oct. 30.—A letter warning that alien enemies must be discharged before November 1st was sent by United States Marshal Powell in Brooklyn to-day to hundreds of shipyards, drydocks, machine shops and manufacturing plants along the waterfronts of Brooklyn, Queens, Long Island and Staten Island.

Guinea Pigs as Food.

The cavy (guinea pig) is typically a pet animal and has no other excuse for existence than the pleasure he gives those who appreciate his good qualities. But it is to the undeniable edibility of the cavy that we owe the existence of the cheerful little squeaker of today.

The Incas of Peru long ago domesticated the wild ancestor of the modern animals—a small, tailless, unicolored member of the genus Cavix, the exact identity of which is a matter of some doubt. These creatures were allowed to run freely about the home of their owners, whose object in breeding them undoubtedly was for their food value.

The time which must undoubtedly have elapsed since this domestication was first begun is evident from the entirely changed color of the present day cavy.—"Pets," by Lee S. Crandall.

Encourage the Workers.

If you have people working for you one way to encourage them to do more and better work is occasionally to pick out instances where they have shown signs of ability and commend them. Any worker, particularly a young worker, is likely to be unable to discriminate always between his good work and his poor work. If you are his boss it is up to you to help him distinguish between the two. It is also up to you to take the young man in hand and explain to him why the good job is good and why the poor job is poor. In the first instance he will be hearing something pleasant and inspiring, and in the second instance he will be in a better mood to listen to you. You can also depend upon it that the man who is intelligently praised for a good piece of work will try to duplicate that work, so that he may earn more praise.

King's Grape Vine.

The King's grape vine at Windsor, England, in the warden near Cumberland lodge, was planted in 1773. It is 120 feet long and twenty-feet wide. The most remarkable vine in Europe, however, is the famous vine at Hampton Court, from which this is a cutting. This was planted in 1763 and still grows abundantly.

The Cat and the Chickens.

An authentic story tells of a male cat and a female cat in France that lived on terms of perfect amity with all the animals on the place—dogs, chickens and what not. It so happened that a hen which had a brood of seven chickens was killed accidentally. The cat, which some two weeks before had been deprived of her kittens, appeared to observe the predicament of the seven little chickens. She crawled into their nest, and the chickens, looking for warmth, nestled into her warm fur, peeping gratefully. The chickens, fed by their owner, throve perfectly, and every day the strange sight was presented of their following the mother cat about the premises as if expecting her to find them food after the manner of a hen.

Will Never Find Body.

Dr. John Cope of the Imperial Antarctic expedition that was sent in search of Captain Scott's body, says it will never be discovered. "Every year," he said, "there falls 14 feet of snow in the Antarctic. This blows away and melts down to seven feet, and then the next year comes another 14 or 15 feet, and all the while the barrier wears away underneath, so that Captain Scott's body has been buried so deep it will never be found."

It never rains roses. When we want more roses we must plant more bushes.—George Eliot.

A Cubist Compliment.

Paris is laughing at the latest Cubist story. The wife of one of the most renowned Cubists was returning from Spain to France. The customs officer opened her baggage and discovered a remarkable canvas. The picture appeared to represent a collection of old iron, which had been strongly colored. "Qu'est-ce que c'est yue ca?" asked the officer, gazing with astonishment, mingled with suspicion, at the work of art. "That's my portrait," replied the lady coldly. "Never!" retorted her examiner; "that must be the plan of a submarine or aeroplane. An engineer as expert was called. He looked at the masterpiece for a long time and turned it round and round. Finally he said, "It is possibly a machine, but it will never go." On this the lady was allowed to depart, which she did joyously, for was it not a tribute to the husband's miraculous skill?—London Chronicle.

From the Orient.

The brown rat, erroneously called the Norway rat, was originally a native of India and Persia. It entered Europe through Russia about 1727 and was brought to America about 1775.

"HEINTZMAN HALL"
PETERBOROUGH
Royal Bank Building, George & Hunter St.

The Home of Heintzman & Coy's
BABY GRAND CLASSIC UPRIGHT and PLAYER **PIANOS**
Built for a lifetime—with a tone that is permanent and that does not deteriorate with time

Heintzman & Co., Pianos, the Choice of Over a Thousand of Peterboro's Influential Citizens

THE HOME OF THE VICTOR VICTROLA AND THE SENORA
—Brilliant, Sweet, Clear and True—

We invite you to come and hear these popular musical instruments demonstrated in our sound-proof rooms. See these superb models. Sold on easy payments if desired.

VICTOR RECORDS
Regularly received. The best of music for the 10 inch double sided Victor Records at 90c for the two selections. we carry only records made by the Victor Company.

Old Songs That Tug at the Heartstrings

HEINTZMAN & CO'Y., LTD.
Heintzman Hall, Royal Bank Building
B. H. BRITTON, Mgr. Cor. George & Hunter Sts.

tory Loan Bonds as they are turned out from the presses. These four young ladies are expert examiners of the Victory Bonds will be masterpieces of fine engraving and printing. They read every line to make sure there are no blots or flaws. Any faulty bond is at once rejected. The Vic-

MENARD
Commercial Auto Truck
Worm Drive
THE TRUCK YOU NEED AT THE PRICE YOU CAN AFFORD

The most economical and convenient truck in the market for General Delivery and Cartage Service.

CAPACITY—1 Ton, 2 Tons, 3½ Tons, up to 6 tons.

The Truck in operation every day should be the the Truck to Buy.

☛ GET A DEMONSTRATION.

Robert Hicks & Co. Limited
DISTRICT AGENTS

12 Pages

The Evening Examiner

PETERBOROUGH THURSDAY, NOVEMBER 1, 1917

GRANT SIX
For Hire. Also Ford Touring Car and Taxicabs. PULKINGHORN'S AUTO AND TAXI LIVERY.
'Phone 278. Night 'Phone 1151

RE-ORGANIZED ITALIANS ARE HOLDING THE ENEMY

Bulletins of General Cadorna Indicate That His Army Has Checked Invaders Seven Miles West of Udine---Many German Machines in Air Raid on England--Beersheba Captured by British Troops

A SUMMARY OF TO-DAY'S WAR CABLES

(Canadian Press Despatch.)

ITALIAN HEADQUARTERS, Wednesday, November 1.—As the bulletins of General Cadorna, the Commander-in-Chief, indicate the Italian troops perfectly reorganized, are holding back the enemy at a distance of seven miles west of Udine.

(Canadian Press Despatch.)

LONDON, (Delayed), November 1.—Monday night the Royal Naval Air service carried out raids on Sparappelhoek and Varssenacre airdromes in Belgium. The visibility was excellent and accurate shooting was made. All the machines returned safely.

(Canadian Press Despatch.)

PARIS, November 1.—The French merchant shipping sunk by submarines or mines last week consisted of two ships of more than 1,600 tons, and one vessel of less than 1,600 tons. No fishing boats were sunk.

(Canadian Press Despatch.)

LONDON, November 1.—Count George Von Hertling has been rejected as Imperial Chancellor by the Reichstag majority leaders, who construe this as a rebuff to the Emperor and a victory for Parliamentarism.

(Canadian Press Despatch.)

LONDON, November 1.—The City of Beersheba in Palestine has been captured by the British, it is announced officially.

The text of the War Office statement says: "General Allenby, Commander of the British Forces in Egypt reports that after a night march our troops attacked Beersheba yesterday morning. While our infantry attacked the defenses covering the town from the west and southwest, mounted troops made a wide turning movement through the desert and approached it from the east. Beersheba was occupied in the evening in spite of determined resistance by the enemy.

(Canadian Press Despatch.)

PARIS (Official), November 1.—French raiding detachments last night penetrated the German lines at several points, the War Office reports. A German attack northwest of Rheims was repulsed.

(Canadian Press Despatch.)

LONDON, November 1.—East and northeast of Ypres the German artillery was active during the night, says to-day's official report. In the neighbourhood of Passchendaele hostile concentration was dispersed by our fire.

THIRTY AIRPLANES IN RAID ON ENGLAND

(Canadian Press Despatch.)

LONDON, November 1.—About thirty airplanes in seven groups took part in last night's air raid. Three of them penetrated to the heart of London, says an official report to-day. The casualties and damage were slight. A report from Lord French, Commander of the Home Defenses, respecting last night's air raid, says German aviators took advantage of the clouds to prevent any decisive engagements.

The first group of raiders dropped bombs near the southeast coast. Two more groups were broken up by barrage on the southeastern outskirts of the metropolis. The fourth group was turned back up the Thames half way to London.

Of the fifth group one or more airplanes penetrated southeastern London. Some of the the sixth group reached the southeastern part of the city. The seventh group was dispersed before it reached the outer defences of the city.

(Canadian Press Despatch.)

LONDON, November 1.—Unusual interest within and without Parliament attaches to the statement in regard to the navy which is to be made in the House of Commons this afternoon by Sir Eric Geddes, First Lord of the Admiralty. It will be Sir Eric's first statement in regard to his department, and also his first address in Parliament, and never has a maiden speech been awaited with keener anticipation.

Naval affairs have been to the fore in the last few weeks. There has been much outspoken criticism of the conduct of the Admiralty, especially since the the successful German attack on a convoy in the North Sea. A section of the press supported by certain retired naval officers of high standing, is carrying on a campaign with the object of ousting Admiral Sir John Jellicoe as First Sea Lord. The Admiral has been the subject of attacks for his alleged lack of strategic ability and insufficiently forward policy.

The Admiral's defenders in other sections of the press, as well as among his colleagues in Parliament, have been equally emphatic in his support.

RED CROSS WORKERS HOPEFUL OF REACHING THE DESIRED TOTAL

The Committee in charge of the Campaign to raise the $20,000.00 asked for from the Citizens of Peterborough for the Peterborough Branch of the Canadian Red Cross met last night, and while the districts were not altogether covered, it was felt that the amount aimed at would be raised. While $20,000.00 is the objective more than this amount of money was required last year, and if as much work was done by the ladies during the next twelve months as was done in the past twelve months it will take close to $35,000.00 to accomplish it.

Let everybody give as much as it is possible in order that the work will not be hampered. Remember the boys in the trenches, in the hospitals, or prisoners in Germany, are entitled to as much considefation next year as this, and if it costs more as is the case, we should be prepared to make the sacrifice.

While three days have been set aside for the Canvass the City cannot all be covered in this time, and it is possible some sections of the City may see a Canvasser any day this week up to Saturday. If you have not been called upon just drop into the Red Cross Campaign Headquarters, next to The Examiner Office, with your subscription as others have done already, and receive the thanks of the Committee.

If you prefer cut out the Coupon that is appearing in the both papers, fill it in and mail to Mr. G. H. Thompson, and it will serve the same purpose.

Asa Huycke, A.T.C.M., Teacher of Voice Production and Song Interpretation. Studio, Peterborough Music Co., 'phone 445 or 1900. 3d-101-7219

Read the Examiner.

BRITAIN'S NEW AIR CHIEF

Major-General J. M. Salmond, who has been appointed the new Director-General of Military Aeronautics. The photo has just arrived from England.

"LET THE COUNTRY HAVE CONFIDENCE" WIRES CADORNA

Italian General in Telegram to New Premier Says That the Army is Determined to Resist and Conquer

CALMNESS IS SHOWN

(Special to the Toronto Star and the Peterborough Examiner).

(By John H. Hearley).

ROME, Nov. 1.—"The army is determined to resist and conquer, to avenge the cry of pain issuing from the country's sacred soil," General Cadorna, Italian Generalissimo, declared to-day in a telegram to Premier Orlando. His message was evoked by the new Premier's telegram, apprising Cadorna of a union of all political elements and Rome's unfaltering support and confidence.

"Let the country have confidence," General Cadorna concluded.

Italian newspapers all over the country to-day commented on the nation's extraordinary calm under the threat of the German invasion. The evacuation to the new battle lines has been carried out without serious losses. Every report from the front emphasized that the army was still of fighting efficiency.

A Merry Hallowe'en Tea Held

That the tea given yesterday afternoon by the ladies of St. Peter's Patriotic Club excelled all previous occasions, was the unanimous opinion of the very large crowd that visited the club rooms during the afternoon, and the ladies in charge are to be congratulated.

On entering the tea room one felt as though they were being ushered into fairyland—a fairyland evolved from charming hostesses, pretty waitresses, shaded candles, pumpkins and fairies in happy combination. The decorations of yellow and black were used extensively throughout the tea-room, the hostesses and their assistants being dressed in white, with pretty aprons and caps of yellow.

The tea table was draped in yellow and black crepe paper. A large Jack O' Lantern smiled from the centre, amid a plentiful supply of sandwiches and cakes, the lights above being shrouded in gorgeous range.

Tall brass candlesticks holding lighted candles, were placed on the piano, and smaller candles and fairies on the tea tables.

The hostesses, Mrs. M. Tooley, Mrs. Fred Shannon and Mrs. A. McGibbon were assisted by Mrs. Angus McPherson, who poured tea, and the Misses Annie and Lillian Simons, Myrtle Wolff and Annie Kelly, who waited on the different tables.

Suitable music for the occasion was provided by Miss Hurley and Miss Marion Gorman. The tea was a great success, both socially and financially, and the ladies wish to thank all who helped to add to their funds the nice sum of twenty dollars, to be used to procure comforts for the brave boys who are suffering so much for us all.

Good wishes also come home to roost.

A SECOND APPEAL FROM PREMIER BORDEN FOR A UNION EFFORT

OTTAWA, October 31.—The following official statement was issued to-day:

"On behalf of the Government the Prime Minister desires to emphasize the considerations set forth in his public announcement of October 25.

"Men prominent in public life, in both political parties, have unselfishly stood aside in order that union might be achieved. The members of the present Administration have sunk their party differences, disregarded all minor considerations, and united in an earnest effort for a supreme national purpose. They feel that it is not too much to ask the people of Canada, of whatever party allegiance, to pursue the same course, to unite in the same spirit, and thus to aid in the same purpose.

"The Government have no desire or intention of interfering with the right of the people in each riding to select the candidate of their choice, but they desire united endeavour in making the selection. It is hoped that the women of each riding will be invited to co-operate for that purpose.

"Those who are prepared to support Union Government naturally expect that they shall have a voice in the selection of Union candidates. Any course which prevents this is liable to provoke discord and undermine unity of effort when it is most needed."

A Scorching Castigation Of Sir Joseph Flavelle And The Borden Government

Taken From the Peterborough Review of October 31st, Page 6---Will Have Significant Bearing, Appearing in a Conservative Journal of Which Prominent Local Conservatives Are Directors--Mr. T. F. Matthews, Matthews-Blackwell Co., Mr. Jas. Kendry, ex-M.P., Mr. E. A. Peck, ex-M.P.P., and James Lynch.

The subjoined article, taken from the Review of Oct. 31st, is not a mere thoughtless screed. A careful perusal of it will show that it is a thoughtful article, founded upon careful consideration and connotation of facts, pungently put. It is written by one of the most talented special writers in the country, Mr. H. F. Gadsby, well known in Peterborough:

OTTAWA, Oct. 20.—The five hundred thousand women enfranchised under the War Time Elections Act are no doubt taking a great interest in the Flavelle investigation now in progress in Toronto. In spite of a corps of highly paid lawyers and a Royal Commission whose object is to paint the lily and gild refined gold, Sir Joseph is being more and more discovered by his fellow citizens.

The evidence will bite despite the efforts of the best counsel to draw its teeth. Perhaps this is due to the presence of Mr. Gordon Waldron, a good Liberal, a lover of the people, and the legal representative at this trial of "Saturday Night," the one Toronto paper that was fearless enough to come to grips with a big advertiser like Sir Joseph Flavelle.

Of course the evidence would be more revealing if the Royal Commission included one expert cost accountant instead of two auditors, with Flavelle affiliations in Big Business which they must take care of. These two auditors do not go behind the figures presented to them by Sir Joseph's crack mathmetician, General Manager Fox.

Naturally, Mr. Fox does not make out a bad case for his employer, and just as naturally two auditors looking for future commissions, do not disagree with him. They say, "These figures check, therefore they must be all right." An expert cost accountant on the other hand would say, "Figures cannot lie, but some liars can figure. How do you make up this item?" Then he would enter into a searching analysis of the cost elements.

However, murder is coming out in spite of handicaps, and the five hundred thousand women who have been given the vote by the Borden Government would do well to keep a sharp eye on the evidence from day to day and see what it means. It is not too much to say that of the five hundred thousand soldiers' women folk who have been enfranchised, four hundred thousand belong to the working class which feels the high cost of living most acutely. They are on short commons most of the time and very little would push them over the dead-line into actual starvation. Their separation allowances have not been able to keep pace with the price of Sir Joseph Flavelle's bacon.

Sir Joseph is more responsible than any other man in Canada for the high cost of living. It is his calculating brain that has built up the pork trust and perfected the system by which the fourteen cent. hog became the fifty-seven cent. bacon. The high cost of butter, eggs, and other staple products can also be traced to his pernicious activities. Sir Joseph is not only the guide philosopher and friend of the Borden Government, but he is said to own Finance Minister White, who runs chores for him. Sir Joseph has such a hold on the Borden Government, that he hasn't even offered to resign from the chairmanship of the Munitions Board while he is being investigated, Sam Hughes did it, and Bob Rogers did it, but the pious Sir Joseph, who deplores everybody's profits but his own, refuses to do it.

He makes the excuse that he doesn't do it because his is an imperial appointment, but the general opinion is that if the man had any delicacy he wouldn't let a little thing like that stand in his way. The fact seems to be that Sir Joseph has associated with hogs so long that he caught some of their manners. Anybody but Sir Joseph would have taken it as a hint to quit his chairmanship of the Imperial Munitions Board when the British Government stoped buying his bacon, but his hide is thick and he didn't feel it.

So far as Big Business goes Sir Joseph has long been known as one who had all his feet in the trough at once, but since the war started he has done even better. Rumour has it that his beef stew contract will net him thirty million dollars and that, what with other enterprises, shells, fuses, munitions, carried on under various aliases, he will be in the Rockefeller class when the war is over.

Unluckily all the Royal Commission is authorized to do is to look into his bacon. All his other grafts escape inspection. A Royal Commission that would thoroughly investigate Sir Joseph Flavelle would need to investigate every spot where a dollar shows its head in Canada, not to mention choice spots in the United States and England. A Royal Commission with these plenary powers would also find him and his Toronto group of looters up to the neck in the C. N. R. deal, by which they hope to fleece this country of $135,000,000 — $75,000,000 for the bonds they brought up in England, and $60,000,000 for the watered stock. They would also find Sir Clifford Sifton somewhere in ambush. This is why Sir Clifford is so anxious to continue the Borden-Flavelle Government in office. Where the treasure is there shall the heart be also. One hundred and thirty-five million dollars is worth gambling for. You see now why Flavelle and the other big fellows are all playing the same game. As long as there are so many dollars in sight the Borden Government can't lose Sir Joseph. What he gave to the campaign fund in 1911—rumour says it was a cool million—he wants back a hundred fold.

The Borden Government has given five hundred thousand more or less poor women the vote. They asked for cheaper food and they got the vote instead. The Borden Government said, "Here are your pretty little votes. Use them to keep Sir Joseph and us in power and you'll feel better."

This is the old story of the bread and the stone over again. You can't eat votes. They won't keep the children from starving. Food Controller Hanna issues an inspiring manifesto ever and anon, but soft as has words are they don't fill an empty stomach. Votes from the Borden Government and kind words from Mr. Hanna—

(Continued on Page Nine)

DON'T MAR YOUR NOSE.

Eyeglasses that are continually slipping out of line are not only painful and irritating, but are apt to cause eyestrains, because the lenses do not centre in front of the pupils of the eyes. Wear Dr. Lacey's Fits-U eyeglasses and put an end to eyeglass trouble. 410 George St. Open Wednesday evening.

RESULTS WILL NOT BE KNOWN UNTIL JANUARY

MANY MEN FOR EXAMINATION BUT FEW FOR SERVICE

Registrations at the Post Office Do Not Keep Pace With the Rush of Candidates to be Examined at the Armouries

TO-DAY'S MILITARY NEWS

THIS MORNING'S FIGURES.

Candidates examined	24
Placed in A Category	13
Placed in B Category	4
Placed in C Category	5
Placed in E Category	2

Total results so far:	
Number examined	1340
Fit for the trenches	816
Fit for non-combatant service overseas	86
Fit for duty in Canada	85
Unfit for any service	353

THE REGISTRATIONS.

Total registrations	386
Reported for service	16
Claims for exemption	370

These are the figures at the Peterborough Post Office up to noon today, and indicate that the men of this district have yet to realize their responsibility under the Military Service Act. They have only nine days more to claim exemption or report for service, and quick action is needed. Many of the men who are registering now have not yet been examined by the Medical Board.

Once again for the benefit of men who have been placed in B, C and E catgories, the following instructions from the Registrar are published:

Order of Exemptions.

"While men in Categories B, C or E must file their claim for exemption or report for service before November 10, they will not be brought before the Tribunals at present. Tribunals will grant them temporary exemption till men in their respective medical categories are called upon for duty, at which time they will be given notice of the hearing of their respective claims. After filing their claims for exemption in the post office, such men, therefore, need do nothing further unless they receive a notice signed by the Registrar."

Postmaster Edgar has received a large shipment of dodgers calling attention to what is required of men in Class One under the Act. These will be distributed by the letter carriers.

Yesterday's Figures.

Candidates examined	52
Placed in A category	37
Placed in B category	5
Placed in C category	3
Placed in E category	7

Of fifty-two men examined by the Medical Board at the armouries yesterday only seven men were totally rejected, which is the minimum number of "E" category men for one day's operations of the Board. The men examined were a mixture of city residents and farmers, and the general physique was above the average, as the figures show, thirty-seven men being placed in A category.

The figures for the three sessions were as follows:

Morning.

A category	16
B category	3
E category	2

Afternoon.

A category	14
B category	1
C category	1
E category	4

Night.

A category	7
B category	1
C category	3
E category	1

Many Hunters Are Going to Jack's Lake

The woods will be full of deer hunters to-day, and around Jack's Lake, according to the latest communique, there will be guns enough to make a noise like somewhere in France. Mud-stained "jitneys" have been filing out from the city at frequent and regular intervals. Old timers stated that the hunters would apparently be so numerous there would be no chance of anyone even seeing a deer.

No Election Ever Fraught With More Elements of Uncertainty Than the Coming One—Big Task to Count and Allocate Soldier Vote.

THE ONTARIO SITUATION

(Special to the Toronto Star and the Peterborough Examiner).

OTTAWA, Nov. 1.—It will be mid-January at the earliest before the result of the election fixed for Dec. 17 will be definitely known, owing to the time which will be required for counting and allocating the overseas soldiers' votes. There are some Canadian hospitals and other units in Egypt and Salonika, and it is not expected that the work will be finally completed until thirty days after polling day in Canada. So that men who so far as Canada is concerned may eat their Christmas dinners as members elect, may be retired to private life before the New Year is well on its way, while others who taste the bitterness of defeat may later partake of the sweets of success.

No election was ever fraught with more elements of uncertainty than this. Under the new Franchise Act a large element of the community who voted in past elections will not vote in this, while a new vote has been added in the case of female relatives of men overseas, and in addition to the soldiers who went from Canada, several thousand men who never resided in the Dominion, but who joined the Canadian forces, will vote.

Added to these new elements of uncertainty is the fact that for the first time since Confederation a Union Government of both parties stands for election. Not even the most sanguine prophets who for years past have predicted results will venture a guess as to the composite result of the coming contest. Ontario continues to be the centre of interest so far as the choosing of Unionist candidates is concerned. Unless better counsels prevail the existing disparity between Conservatives and Liberals will be perpetuated in the union ranks. Hon. Frank Carvell, Minister of Public Works, brings back promising reports of the Unionist progress in his province. Hon. Arthur Meighen, Minister of the Interior, who returned to-day from the West, while admitting some difficulty in uniting on candidates, declared that the union spirit was strong and anticipated no trouble before nomination day comes. For these reasons the Cabinet is giving particular attention to Ontario, realizing that if union is to be a success, the existing disparity must, to some extent at least, be obliterated. Hon. N. W. Rowell is in Toronto to-day negotiating on the matter. Meanwhile, from the opposition camp, arrangements are under way for the placing of Laurier candidates in as many seats as possible.

Barricades On The Highway

Several accidents were narrowly averted last evening on the Chemong Road due to the depredations committed by a number of young ruffians whose idea of celebrating Hallowe'en was to barricade the road in several places by means of fence rails. One automobile party had to pass six of these obstructions, and in one case the machine passed completely over the obstruction. The party removed three barricades and passed two others in addition to passing directly over the one referred to, making in all six obstructions on a seven-mile stretch of highway.

In the city fairly good order was maintained, and beyond a few gates and other portable fixtures that were removed, the evening passed off very quietly.

FRANK JENNE says:

Perhaps I do not tell as often as I should about my Boys' High School Clothes. They were made to satisfy the demand for something better in Boys' Suits, and cost very little more than ordinary stuff—$7.50 up. "Come to me."

TO-DAY'S INDEX.

Page 1—The Markets.
Page 2—Serial Story.
Page 3—Short Story.
Page 4—General News.
Page 5—War News.
Page 6—Editorial.
Page 7—Grafton's Full Page Adv.
Page 8—Local News.
Page 9—Splendid Report of the Canadian Field Comforts Commission.
Page 10—Local News.
Page 11—General News.
Page 12—General News.

Evening Examiner

'Phones—Editorial 1660, Business Office 1661 Private Branch Exchange to all Departments.

The Paid Circulation of The Daily Examiner is Over 5300 COPIES DAILY SWORN TO AND GUARANTEED

The Daily Examiner, published every lawful evening by The Peterborough Examiner, Limited, Office, 419 George St.
The Weekly Examiner, published Thursday morning.
The subscription price of the Daily Examiner is $4.00 per annum; that of The Weekly, $1.00.
U. S. Representatives—Stockwell, Special Agency, People's Gas Bldg.—Chicago, Tribune Bldg.—New York.
R. M. Glover, Managing Director.
Advertising rates on application.
R. M. Glover, Managing Director.

"Peterborough Presents Possibilities Unsurpassed."

THURSDAY, NOV. 1, 1917.

MARGARINE.

It is stated on good authority that a prominent United States concern is ready o spend half a million dollars in establishing a factory for making margarine in Toronto—$250,000 for the factory, and a like sum in launching the production. The proposed manufacturers say that margarine contains more nourishment than butter. Pasteurized milk is largely used in its manufacture, and the prices will be greatly less than butter. The concentraiton of manufacture in one plant, permits of thorough inspection, and provides assurances of wholesomeness and cleanliness, something we cannot be so sure of in connection with the makig of butter. While the creamery methods are clean and sanitary, and while a great deal of our dairy butter is made under good conditions, there is no doubt that in the country much dairy butter is made under conditions that fail to provide for cleanliness and wholesomeness and confidence.

The permission for the importation and manufacture of margarine will be a boon to thousands of persons who are unable at present prices to even think of buying butter. That is the first point of recommendation; and the concern of the dairying interests also seems to have been a false alarm. The manufacturer quoted says that milk being a large ingredient in the manufacture of margarine, will be in increased demand for this purpose, and a large amount of cream will be released. Margarine will help meet the demand for fats for domestic uses and can be sold much cheaper than the present price of lard.

The only regrettable feature about the government's dealing with margarine is that action was not taken sooner for the relief of the classes that had had, owing to the great price of butter, to eat dry bread. The relief the introduction of margarine will bring, might just as well have come two years ago. The trouble with a good deal of the government's war measures is that they come too late, and the conditions they are intended to improve have become more settled by the delay and become more difficult to corect.

It is said that the Teuton thrust on the Italian battle from has created greater political unity in Italy. We have no Teuton thrust in Canada but we have the German spirit working—the party spirit that prevents united action in support of the Union Government. Party before country is their motto.

CANADA FIRST.

For a long time The Examiner has been urging that, in the matter of Canada's pulp wood supply and products, the motto should be "Canada for Canadians"—that export of raw woods or finished product should be subject to assurance of adequate supply for Canadian printers and publishers. If government action that is now being taken in this regard had been taken two or three years ago the conditions of complexity and difficulty now existing, might very largely have been avoided.

At the meeting on Monday of the commission having in charge investigation of news print conditions, Commissioer Pringle very plainly intimated that the supply of Canadian printers should be the prime consideration. One paper making company refused to supply paper to a large Canadian daily, and the commissioner pointedly asserted that the company would have to supply the Canadian paper market independently of any exclusive contract it might have with newspapers outside the country. 'Don't be surprised," said the commissioner, "if you get an order from the government to supply Canadian newspapers irrespective of what contracts you have."

It is very obvious that the government does the right thing, though it has delayed taking action too long. Had it not been for this many publishers would have had to go out of business.

Canadian newspapers by supplying newspapers outside the country, and denying an adequate supply to home newspapers. The unthinking do not know nor appreciate the debt the country in the course of the war, owes to the newspapers. If it were not for the agency of the press there would be no adequate means of reaching the public, and appeals to popular discharge of this duty and that duty among the many presented, would not be effectively made. Just think for a moment how flat would fall appeals for win-the-war work, for Patriotic Fund work, for Red Cross work, etc., etc., if the people were not aroused through the medium of the newspapers.

It therefore becomes the duty of the government to see that an adequate supply of news print is assured to Canadians first. Such a thing is fully justified as a war measure for the Canadian newspapers are doing more than any other agency to keep the people in a war-winning temper, and teaching them the duty, as well as inciting them to the discharge of the duty, of helping to win the war. Cut off the newspapers of Canada for a week and the whole country would be groping in the dark.

To have papers, printing paper is necessary and at a reasonable figure; it must not be allowed to be exported to the destruction of our home supply. Canada's pulp wood, Canada's capital and Canada's skill are used in making paper, and we should get the lion's share of the benefit—should, at least, be assured of an adequate supply before we supply outsiders.

IS PATRONAGE PASSING?

The Ottawa Journal, the Capital organ of the original Borden Government, prints the following:

> The Prime Minister has always been a pronounced advocate of the merit system in the making of appointments to the civil service; if Sir Robert Borden's Government did not go any further in the direction of reform than it did go, it was because of the obstacles and limitations set up by the continuance of partisan administration forced upon it. The new Government is not partisan, and it has no axes to grind. The members of the Cabinet will now naturally favor throwing the responsibility for the civil service upon the Civil Service Commission and the permanent heads of departments.

This artlessly naive admission means much. It is as much as to say that while Sir Robert Borden, as "boss" of the Cabinet, believed in government without the wasteful embarrassment of the patronage system, he was not strong enough, nor courageous enough, to prevent, or even try to prevent, a discontinuance of the partizan administration, that during the period of the war has been responsible for unreckonable waste of Canadian resources, and diversion of their use by corrupt profiting of partizans, from fruitful service in war-winning. Sir Robert Borden permitted orgies of partizan exploitation against the protest of many now associated with him in the Union Government. If their influence has converted Sir Robert to the necessity of taking action to minimize, or remove, the tremendous evils of the patronage system, he heads a new sort of government, which, as the Journal says, "is not partizan and has no axes to grind"—another naive admission that the old government was "partizan and had axes to grind," which as a fact were ground with a vengeance—till the sparks flew and the money flew also.

Sir Robert's work in removing the evil of the patronage system will be rendered more difficult by the encouragement he gave to it; by his failure, when he had the power, to sweep away the "obstacles and limitations set up," by his permitted continuance of partizan administration, the soil in which the rank and wasteful weed of partizan patronage grew and flourished.

We cannot forget these things because their influence persists in the attempt to remedy by the Union Government, the evils which partizan war administration have fixed in the character of politicians. These have been so trained and schooled and encouraged in the doctrine that "to the victors belong the spoils," that they persist in carrying into the selection of candidates in support of a Union Government, that "is not partizan, and has no axes to grind," the partizan spirit which the very fact of a Union Government and the principle of its foundation specifically, specially and emphatically excludes; if the new government, the Union Government is to be any more than a repetition under a thin veneer, of the government, which patriotism is supposed to have displaced by a non-partizan win-the-war government.

The announcement of the Atlantic Sugar Refineries of a drop in the prices of sugar, is a drop of comfort in the ocean of high cost of living.

ALL SAINTS' DAY AND ITS PRESENT SIGNIFICANCE

The world is not wholly in accord as to who are its saints. Neither do men agree as to how, if at all, the lives of the departed still connect with ours

But we all have our honoured dead, saints insofar at least as they were healthy-hearted, whole, and therefore holy men. Them it were not well to forget; heroic souls, the star-crowned strugglers who have passed on duty's rugged road.

The mediaeval world might have deified its glorious departed—we in the fevered rush to "live, live in the living present," overlook them and their great, brave deeds.

But the war has linked us up anew with the life that is not of Time. Anew "the angel of death" has "spread his wings on the blast," and we are peering so many of us, from under his black pinions to catch a glimpse of the clear sky beyond.

This is a time of startling contrasts, which lift All Saints' Day out of the dim past, which widen it without the bounds of this or that communion. It, too, is born anew into special wartime significance.

In that they have suffered and died for us it is meet that we scatter the tear-gemmed flowers of fond remembrance before our hallowed dead. Can they know our gratitude? May we do aught for them? At their hands, they who have given us all, we dare not ask yet other boon, were it theirs to grant.

But the great black pinions that shut out the sunshine in the valley of the shadow of death leave much vague and obscure, bringing to some a fervent certainty, to others hope's desire that is still a doubt, and to yet others a barrier that is as of night.

But to all of us comes this certainty, that the contemplation on such a day as this, of service and sacrifice, is well and worthy. It will help us to readjust values between time and after-time; between our interests and our inspirations; between self-pleasing and self-perfecting.

This surely is the call of the hour, a call issuing not from platform or pulpit merely, but thundered from cannon's mouth, re-echoed from the lonely, cross-crowned resting-place of the boy who "went over," like a man; and in a way best suited to the understanding of each, bids us all on this All Saints' Day to make memory's tribute to noble deeds incentive to efforts and sacrifices commensurate with theirs.—S. in Brantford Expositor.

Prominent Toronto Men Are Killed

Canadian Press Despatch:

TORONTO, Ont., Nov. 1.—Lt. T. C. Irving, of the Canadian Engineers, and Major Jaffray Eaton, Canadian Infantry, were both killed in action in the recent Canadian advance in Flanders, according to private cables received here to-day. Irving was a prominent engineer and athlete, and Eaton was a newspaper man, and a grandson of the late Senator Jaffray, President of the Globe.

Hallowe'en Party Held at the Y.W.C.A.

The Hallowe'en spirit of fun and frolic was very much in evidence at the masquerade party at the Young Women's Christian Association, last evening, when nearly three hundred and fifty girls and young women enjoyed an hilarious time.

At 8 o'clock a procession of masked and otherwise disguised figures filed past the ghostly doorkeepers, and in a short time the gymnasium was thronged with all sorts and conditions of characters. Several nationalities were represented; princes rubbed shoulders with peasants; clowns and pierrots chatted with dancing girls, while fairies and ghosts flitted to and fro. Many of the costumes were very cleverly planned, and the whole scene was exceedingly picturesque.

One outstanding feature of the evening was a dance of ghosts and witches, very fantastic and creepy, around a glowing cauldron, while the spectators sat in darkness, and shivered with delight at the weirdness.

On the whole it was a most successful Hallowe'en party, and will long remain in the memory of those present as a very jolly evening.

New York Stock Market

NEW YORK, Nov. 1.—Atchison 90 1-8, 88; B. & O. 53 5-8, 51; C.P.R. 134, 133 3-4; N.Y.C. 70 3-4, 68 3-4; Erie 15 5-8, 15 3-8; Erie, Pfd. 24, 23 3-4; Penna. 48, 48 1-8; Reading 70 1-8, 67 1-2; St. Paul 45, 44; Marine Pfd. 102 3-4, 98 1-2; Rep. Steel 73 1-4, 71 3-4; U.S. Steel 99, 94 7-8; Anaconda 59 3-5, 55.

CHICAGO, Nov. 1.—Grain—Corn, Dec. 117 3-4, 117 1-4; May 112 7-8, 113 1-4; Oats, Dec. 58 3-8, 58 3-4; May 59 7-8, 60 1-8.

TORONTO, Nov. 1.—Steel of Canada 50, 49 5-8; Maple Leaf, Pfd. 92 bid; Steamships, Pfd. 76 bid; War Loan, 1937 94 3-8; Dom. Steel 52; N.S. Steel Common 80 bid; Can. Gen. Elec. 101 1-2 bid; Can. Loco. 58 bid.

NOTICE

NOTICE IS HEREBY given pursuant to Chapter 121, of the Revised Statutes of Ontario, 1914, that all creditors and other persons having claims against the above-mentioned WILLIAM G. MOORE, who died on or about the 2nd day of October, 1917, shall require to send by post prepaid, or deliver to the undersigned Solicitors for the Executrix of the estate of the said Deceased, on or before the 20th day of December, 1917, names and addresses and full particulars of their claims duly verified by Statutory declaration, and the nature of the security (if any) held by them, and that after the said 26 day of November, 1917, the Executrix will proceed to distribute the assets of the said deceased among the persons entitled thereto having regard only to the claims of which she shall then have had notice, and she shall not be liable for any part of the said assets to any persons of whose claims she shall not then have had notice.

DATED at Peterborough this 30th day of October, A. D., 1917.

GORDON, WIDDIFIELD & O'BRIEN,
Peterborough, Ont.,
Solicitors for the Executrix.

Read the Examiner.

C. G. E.'S NEW CONTRACT.

Canadian General Electric shareholders will be especially interested in the news that the company has received an order to build four 3,500-ton steamers for the British Government.

It is said the amount of the contract is in the neighbourhood of $3,000,000, and the Financial News Bureau says the company has agreed to wait two years for payment, carrying the amount meanwhile as an ordinary book account.

Tenders For Garbage Removal

Sealed Tenders, addressed "Ald. J. Saunders, Chairman Property Committee," and endorsed "Tenders for Garbage Removal," will be received at this office up to five o'clock p.m., on Tuesday, the 13th day of November, 1917, for the Collection and Removal of Ashes, Garbage, etc., for the year 1918. The area to be covered and other particulars may be obtained at this office. The lowest or any Tender not necessarily accepted.

S. R. ARMSTRONG,
City Clerk.
3d-tts-100

MILK VENDORS' Attention!

A Meeting of MILK VENDORS will be held in the Peterboro Creamery, on Friday Evening, November 2nd, at 8 o'clock.

All are requested to attend.

G. A. GILLESPIE.

SEA FOOD

Appetizing and Dainty is one of our Fine, Fresh Fish, any day of the week.

If you have found it difficult to obtain the very Freshest Sea Food, give us a call. Regular shipments of—
Salmon Trout Haddock
White Fish Halibut
Fresh Codfish & Mackerel
Delicious Oysters

HARWOOD POTATOES
A carload to offer at close prices. Fine, dry, sound and well flavoured.

Very Tender Vegetables
CANADIAN AND FANCY APPLES
by the Peck, Barrel or Bag

DOUROS & GETTAS
376 George St. PHONES 18 & 19

YOUR SOILED SUIT
Overcoat or Your Entire Wardrobe Cleaned and Pressed by our New Method process. Baggy Trousers and shabby looking Clothes Renovated. Work called for and delivered
THE NEW METHOD CLEANING AND PRESSING
105 Charlotte St. Phone 882

Dr. MARY E. DAVIDSON
OSTEOPATHIC PHYSICIAN
REMOVED
to the Goodwill Apartment House, Water St., in Apartment B., Second Floor.——Telephone 1498.
Hours: 10 to 12 and 2 to 6. Evenings by Appointment.

WASTE BOUGHT
Send us all your Waste Material such as Rags Metals, Paper, etc. We will call when requested and take it away.
Be wise and stock up with Low's Coal Now
LOW & COMPANY
262 Simcoe St. and 385 Bethune
Phone 697, Nights and Holidays 766

LOST

LOST—LADY'S FANCY GREEN SILK Bag, containing a sum of money. Finder will be rewarded by leaving at the Examiner Office. 3d-100-7193

LOST — TASSEL OFF SILVER mesh purse. Finder please leave at Examiner. 3d-100-7200

LOST—A SUIT CASE, BETWEEN M. Medell's Cheese Factory and East City, by River Road. Finder please leave at Examiner, or call Walter Douglas. 'Phone 101, ring 5-1. $5.00 reward.

LOST—RED STEER; STRAYED FROM Concession 9, Lot 5, North Monaghan, a red steer, one and half years old. Any person giving information leading to his recovery will be suitably rewarded. J. Graham Weir, Peterborough, R. R. 6. 6d-98-7135

WANTED

WANTED—Elevator boy. Apply. Barrie's, Limited. 5d-102-7239

A YOUNG LADY WITH EXPERIENCE wants a position in Grocery. Apply Box 7240, Examiner. 3d-7240

COUNTRY SALESMAN WANTED. APPLY Ocean Blend Tea Co., Ltd., 420 Water Street. 3d-102-7249

ONE OR TWO FURNISHED OR UNFURnished rooms to rent; conveniences. Apply 337 McDonnel street. 3d-11-7206

WANTED—I WANT SOME COLTS WINtered; any person having a surplus of feed please let me know.—Ed. Conroy, 642 George Street. 12d-101-2w-44-7203

WANTED—GIRLS TO RUN POWER SEWing machines in Shoe Department. Apply B. F. Ackerman, Son & Co., Limited. 5d-100-7185

BUSHMEN WANTED — SCHROEDER Mills and Lumber Co., fifty miles north of Parry Sound. Highest wages paid. 6d-101-7211

BOARDERS WANTED—GOOD ROOM AND board, 2 or 3 gentlemen in private home, with all conveniences. Apply Box 7068, Examiner Office. 3d-100-7195

WANTED—HOUSE TO RENT, BY NOV. 5th; modern conveniences. Near Collegiate. Give full particulars.—E. J. Wagar, Box 111, Enterprise, Ont. 6d-99-7150

WANTED—I HAVE A CUSTOMER WHO will purchase small house in East City, south of Hunter street; wants house with sewer, water and light, and would prefer one with all conveniences. Price must be reasonable and terms easy. Apply W. C. Austin, 124 Hunter street. 'Phone 242, House 210. 2d-101-7209

WANTED—BY YOUNG GIRL WITH good education, some experience, position in store Aply at Examiner for address. 3d-100-7199

BOARDERS WANTED. — GOOD room and board for two men, in private family; ten minutes' walk from different works. Aply Examiner Office for address. 3d-100-7201

HELP WANTED—Female

WANTED—GIRL FOR LIGHT HOUSE work. Apply 64 Hunter Street. 5d-102-7253

WANTED — GOOD GENERAL SERVANT. Apply J. E. Lillico, 315 Park street. 3d-101-7225

WANTED—YOUNG LADY FOR ASSISTant Bookkeeper and Typist. Apply J. M. Greene Music Co.

GOOD GENERAL SERVANT WANTED AT once. Highest wages paid. Apply Mrs. G. Walter Green, 545 Park Street. 3d-101-7208

WANTED—YOUNG LADY AS ASSISTant bookkeeper. Apply by letter only. Accountant, DeLaval Co., Ltd., Peterborough. 3d-101-7215

WOULD YOU LIKE $1 OR $2 DAILY AT home, knitting war sox on Auto Knitters? Experience unnecessary. Send 3c stamp, Dept. 35 C, Auto Knitter Company, College Street, Toronto. m-wa93-5930

AGENTS WANTED

WANTED—PORTRAIT AGENTS. A NEW line of proofs, first class finished portraits, frames at lowest prices. Call or write the United Art Co., 4 Brunswick Ave., Toronto. 4d-tu-42-5446

AMAZING SELLER — TABLETS THAT wash clothes spotlessly clean without rubbing. Promise to solicit orders with 10 cents will bring samples for four washings. Make dollar an hour. — Bradley's Co., Brantford, Ont. 13d-81-6631

PATENTS

GORDON, WIDDIFIELD & O'BRIEN, Barristers, Solicitors. Patent applications receive special attention. Office: Cor George and Hunter streets.

H. J. S. DENNISON, 18 WEST KING ST., Toronto: Experts in Patents, Trade marks, designs. Copyrights and Infringements. Write us for Booklet. dtf-4

BABCOCK & SONS
Patents, Trade Marks, Designs.
Registered Patent Attorneys.
Established 1877.
Formerly Patent Office Examiner.
Master of Patent Laws.
Representatives in all foreign countries.
Write for book "Patent Protection." Tells All about, an how to obtain Patents.
99 St. James Street, Montreal.
Branches: Ottawa, Washington.

FOUND

FOUND—PAIR OF GOLD-RIMMED SPECtacles, on Sunday in north end of city. Owner can have same by paying for this advertisement and proving property. 5d-101-7206

A Guaranteed Cure For Leaky Radiators
Radiator Neverleak
A LIQUID COMPOUND.
Positively Stops Leaks in Automobile Radiators.
See This Wonderful Compound at
Banks' Garage
212 Charlotte Street

TO RENT One Modern House on Charlotte Street, $25.00 per month.
One Modern House on Homewood Ave., $18 month.
One partly Modern House on Chamberlain St., with very large lot, $16.00 per month.
H. J. McCANNON, Real Estate Agent
140 SIMCOE STREET PHONES 749-772

SITUATIONS VACANT

WE WILL PAY YOU $225.00 TO DISTRIbute war literature in your locality. Splendid opportunity for patriotic man or woman. At least 90 days work. International Bible Press, Toronto. 2d-s-t-98

AN INTELLIGENT PERSON MAY EARN $100 monthly corresponding for newspapers; $40 to $50 monthly in spare time. Send for particulars. National Press Bureau, Room 3502, Buffalo, N.Y., U.S.A. s-112-6mos-3404

YOUR TIME IS MONEY.

Make $1.00 or more an hour selling private Christmas Cards amongst friends. Highest commission paid. Write for catalogue giving full particulars.—Leon H. Fischel, 42 Prince Albert Ave, Westmount, Montreal, Que. 4d-10-7180

FOR SALE

FOR SALE—WHITE WICKER BABY CARriage. Apply 223 Antrim. 6d-98-7123

FOR SALE—QUICK DELIVERY HORSE. Apply Dawson Bros. 3d-100-7187

FOR SALE — RUSSELL TOURING CAR. Apply 556 Roger street. 3d-101-7214

FOR SALE — LIGHT DRIVING HORSE. Apply 332 Water Street, evenings. 3d-7191-100

FOR SALE — BABY'S BED, GO-CART sleigh and sulky. Apply 239 Wescott Street. 3d-102-7243

FOR SALE — FIVE TONS OF COAL. Owner leaving town. Apply 647 Bethune street. 3d-102-7198

FOR SALE—SONORA CABINET GRAMAphone; almost new. Apply 29 Park St., north. 3d-102-7245

FOR SALE—RETURNED SOLDIER HAS carpenter's tools for sale. Apply W. Woodrow, Braidwood Avenue. 3d-102-7235

FOR SALE—BABY'S WHITE LAMB RUG and lady's white fur; both in good condition. Apply Examiner for address. 3d-101-7216

FOR SALE—A 3. A. KODAK AND CASE, tripod, tank and complete printing outfit. All in first-rate condition; $25.00 buys lot. Apply evenings, 274 1-2 McDonnel street. 1d-102-7246

FOR SALE — COAL FEEDER IN GOOD repair. Also one extension oak table. Apply after six o'clock to 556 Charlotte street. 6d-100-7182

FOR SALE — ART GARLAND HEATER, practically new; also good cook stove. Reasonable price. Apply 532 Charlotte Street, between 6 and 7.30 p.m. or mornings. 3d-100-7196

FOR SALE — FIFTEEN ACRES GOOD Farm, house and barn. Three miles from Trenton, good orchard and small fruit. Price $1,500. Terms Cash. (A snap). Immediate possession. For particulars address Mrs A. Bilodeau, General Delivery, Trenton, or Box 7104, Examiner Office. 6d-97-1w-44-7104

FOR RENT

TO RENT—HOUSE TO RENT. CENTRAL. Apply 451 Water street. 3d-102-72[illegible]

TO RENT — SIX-ROOMED HOUSE to rent. Apply 209 Westcott. 3d-102-718

APARTMENT TO RENT, FURNISHED OR unfurnished; heated. Apply Examiner for address. 3d-101-7224

FIVE ROOMED HOUSE TO RENT — Light and sewer, 220 Lake street. Apply 27 Crescent street 3d-102-7247

WELL FURNISHED HOUSE TO RENT—Central location. Apply Examiner for address. 3d-102-7242

HOUSE TO LET—ALL CONVENIENCES; over Dawson's store. Apply Dawson Bros. 3d-100-7186

TO RENT—TWO LARGE UNFURNISHED rooms, central. Suit couple for light housekeeping. Apply Examiner for address. 3d-100-7188

TO LET—A FRONT ROOM FOR ONE OR two gentlemen, with or without board; conveniences. Ten minutes walk from C. G. E. Apply Examiner. 3d-7228-102

TO RENT — SEVEN ROOMED HOUSE; conveniences. 219 Carlisle Ave. Immediate possession. Apply 117 George Street, south, corner Princess. 2d-102-7238

TO RENT—LARGE FURNISHED FRONT Bed Sitting Room, central; would suit two young ladies. 3d-100-7189

FOR RENT—NO. 387 WATER STREET suitable for store or office, immediate possession. Apply 437 George street. dtf-86

TO RENT—WAREROOMS IN GRAND CENtral Building, formerly occupied by Mr John Edgar, immediate possession. Apply 437 George Street.

ECONOMICAL HEAT
Electric Heaters
That consume a very small amount of current, yet give a powerful heat.
Handy to have in the house to heat up a cold corner, or furnish additional warmth to your heating system. For sale by—
F. R. J. MacPHERSON Co. Ltd
176-178 Simcoe Street

TELEPHONE 790
WHEN YOU WANT YOUR
Piano or Organ Tuned
ALL WORK GUARANTEED
W. H. Cunningham, 563 Weller St

Barbeau's Cartage
All kinds of Moving and Carting by careful and experienced men. A Lorry and a Piano Wagon has been added to our equipment which will enable us to give better service than ever to our Patrons. Satisfaction Guaranteed. We have just added a new furniture van. Largest in the city. Household effects moved with care.
A. BARBEAU,
PHONE 1017 85 GLADSTONE AVE

PERSONAL

PRIVATE CLUB—MARRY WEALTHY ENCLOSE STAMPED ADDRESSED ENVELOPE TO E. P. ISHERWOOD, ISHERWOOD P.O., ONT.

BUSINESS CHANCES

I WILL ASSIST YOU TO INCORPORATE A LIMITED COMPANY, or to secure money to commence or enlarge a good business, or finance a clever invention or secure a safe loan or transact any important business. Write or call A. G. Robertson, 34 Victoria street, Toronto.

SOCIETIES

CHILDREN'S AID SOCIETY.
of
Peterborough City and County
Children for Adoption.
For the care of neglected and ill-treated children.
G. W. POWELL,
Assistant Secretary and Inspector
588 George Street.
'Phone 1044 Office Hours 3 to 5 p.m.

Garden Lots
Large or Small, North or South. Select now and prepare for spring. With my easy terms and help to build you can own your home.
T. HURLEY
Cor. Hunter & Stewart St.

SAVE FUEL
By fitting your Doors & Windows with
Chamberlain Metal Weather Strips
Orders promptly attended to when left with
J.H. Vance & Co.
773 Aylmer St. or Phone 1292

DeLAVAL Separators
Agent, W. J. COX 183 Lock St. Phone 1397
Engines and Silos
Also Agent for
John Goodison Thresher Co., Sarnia

PETERBOROUGH BUSINESS COLLEGE
ENROLL NOW. Make up your mind to-day to enter this term. Then when you have completed your course, you will be ready for a worth-while position.
Particulars by Addressing
J. A. McKONE, Principal

GRAFTON'S

Enlargement Sale Store News That Men Who Need Clothing Can Read To Best Advantage

The young fellow who wants the smartest TRENCH MODELS or other snappy effects can find them here. The conservative man who wants correct style in a more modified form also can be pleased. In short, Grafton's is the store where you can get just what you want, and get it for less money than you'd have to pay elsewhere.

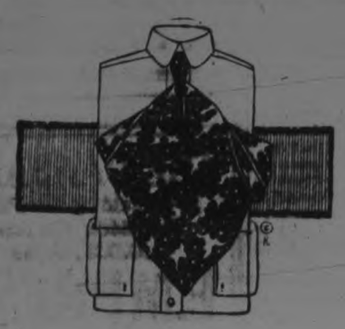

Men's Four-in-Hand Ties

50c, 75c, $1.00 and $1.50

Four-in-hands, made up in the season's smartest effects — every tie perfect in workmanship as well as up-to-date in style, design and colouring. A wonderful collection. Better buy yours now while assortments are complete.

Men—Here's a Chance to Come in on some Mighty Good

Shirt Specials

$1.25, $1.50, $1.75, and $2.00

For obvious reasons, hundreds of men are buying an entire season's supply of shirts right now. This is the wisest course to pursue under the present uncertain market conditions.

We're making a special feature of good shirts at above pricings. They are carefully made in the most improved models, and fit comfortably. All sizes.

Good Fall and Winter

Gloves for Men

$1.25, $1.50, $1.75, $2.00 up to $3.50

For good styles and varieties of them for fine materials and careful making, we're willing to compare them with any you'll find selling at fully a third more in other Hamilton stores.

THE important thing in these days of INFLATED PRICES and DEFLATED QUALITIES is to get VALUE for your money, and this news is to tell you why you can get the best value at GRAFTON'S. But when you buy at Grafton's---you buy directly of the makers and you are sure, therefore, of getting better fabrics and better tailoring than any other store can afford to give for the same price. You can make your selection from the largest variety of new styles, new fabrics and new patterns to be found in Peterboro.

WE'RE READY TO SERVE YOU, MEN AND YOUNG MEN, WITH THE FINEST FALL AND WINTER

Suits and Overcoats

YOUR MONEY WILL BUY FOR

$15, $20 & $25

And we'll go as far as to state that they are Suits and Overcoats such as you cannot equal in any other store at or near these prices.

Their style is what first attracts the men who pass our windows. It's smart and snappy, whether the Suit or Overcoat is for the young or older man.

Men who examine these Suits and Overcoats closely are amazed that we can put such good fabrics into them, because everyone knows how scarce and expensive woollens are this year.

When they ask us how we manage it, we tell them, as we're telling you, that as there's no middleman's profit on Grafton's clothing, we can make better Suits and Overcoats, and sell them cheaper than any other store in Canada.

Men's and Young Men's Fall and Winter

Suits and Overcoats

Up to $35.00 and $40.00

All we ask is an opportunity to show them to you. The prices are the prices of a MANUFACTURER who deals personally with his trade. We are not agents for another's product—but the dispensers of OUR OWN.

This is the Kind of Men's Underwear

That gives long and Satisfactory service even though it is very low in price.

We would remind you that our underwear was bought at last year's low market prices. Our values are therefore fully one-fourth to one-third better than the merchant's whose stocks have only recently been contracted for.

Men'sCombination Underwear

$1.50, $1.75, $2.25, $2.50, $2.75, $3.00, $3.50 and up

Including such famous brands as Stanfield's, Pen Angle, Mercury and others. Made up of merino, mercerized silk, natural wool, cotton, elastic rib, Scotch knit and so on.

Men's Two-Piece Underwear

50c, 75c, 88c, $1.00, $1.50, $1.75, $2.00 and up

All the better brands are here. Made up in elastic rib, fleece lined, natural wool, Scotch knit, cotton, merino and mixtures.

Last November we made huge purchases of

Wool Sweaters For Men

And they're just coming in now to sell at Remarkably Low Prices

$2.75, $4.00, $5.00, $7.50 and $9.00

Prices based on advantageous purchasing a year ago, which means that you can buy them for a good third or more less than they would cost you if we purchased them this year.

Among the numerous high points of excellence for which our Sweaters are famous, are these: Hard-finished wools, knitted-in shoulders, deep, strongly-reinforced pockets, fast colours and corded silk buttonholes.

They come in a wide variety of good colours, and in sizes 36 to 46.

BOYS' UNDERWEAR

Have you bought your boys' underwear yet? Better do so now, if you haven't. Stocks are still complete, and if you have to buy after this first stock is gone, it'll cost you a great deal more.

Our stocks—bought a year ago—are priced fully a third under the market.

Boys' Combinations and Two-Piece Suits at

40c, 50c, 60c, 75c, $1.00, $1.25, $1.50 and up.

Elastic rib, fleece-lined, natural wool and other suitable kinds—all made and finished to give long and satisfactory wear, with plenty of comfortable warmth.

Owning and Operating Stores at London, Hamilton, Woodstock, Brantford, Dundas, Peterborough and Owen Sound.

Owning and Operating Factories at Hamilton and Dundas.

Warehouse and Head Office: Dundas.

All Roads Lead to Grafton's for Greatest Values in Boys' Clothing. Bring the Boy In for His New Suit & Overcoat

WE'RE READY WITH HUNDREDS OF WARM FALL AND WINTER SUITS AND OVERCOATS, ALL THE NEWEST STYLE TOUCHES POPULAR AMONG THE BOYS. ALL THE WANTED FABRICS AND COLOURINGS—AN ASSORTMENT SO EXTENSIVE AND VARIED THAT CHOOSING WILL BE EASY AND PLEASANT, WITH ASSURANCE THAT THE PRICES ARE THE MOST ATTRACTIVE IN THE CITY.

Boys' Norfolk Suits $10.00

Of all-wool fancy checks in Scotch effects, Cassimeres in all the newest effects; thoroughly tailored; coats lined with serge; knickers full lined. 7 to 18 years.

Boys' Winter Overcoats $5.98, $7.98, $9.98

Warm and "dressy" Coats for boys 5 to 18 years; navy blue, brown, grey, mixtures, and so on; all with warm linings; convertible collars and all-round belts; others with half belts. All the most practical and popular coats for boys are here.

Boys' Norfolk Suits $6.50

Of fine quality fancy checks and cassimeres, in all the newest models to select from. 6 to 18 years.

GRAFTON & CO.

High-Grade Clothing Manufacturers *Limited*

THE DOUBLE STORE

GEORGE STREET PETERBOROUGH

What Woman Can Say

That GOSSARDS are not for her when such Corsets and such Values are Offered?

Gossards are for you ---for Every Woman

Gossards have arrived at even greater excellence in contributing to woman's beauty, loveliness and youthful grace. There is one particular Gossard Model especially designed for your figure. Famous women, mothers and daughters counted by the millions, have found in Gossards a new figure admiration and boundless joy in bodily ease and health. Physicians the world over recommend these Corsets and the greatest gown makers endorse the Gossard as the ideal Corset of the day. Let as assist you in selecting YOUR Gossard at the price you wish to pay.

From $2.50 to $10.00 per Pair

Wear Gossard CORSETS They Lace In Front

RICHARD HALL & SON LIMITED

GOSSARD BRASSIERES

Gossard Brassieres, like Gossard Corsets, are made to meet the individual requirements of every type of figure. Perfection in design is no less important in Gossard Brassieres than beauty of materials, fabrics and trimmings.

The function of Gossard Brassieres is to care for the figure above the waistline as efficiently as does the Gossard Corset mold the figure below the waist.

Select one with your Gossard Corset.

Have our experienced corsetieres fit both the corset and brassiere.

"Hall Of Fame" Banners Presented To Successful Counties At The Convention

Mr. G. K. Quarrington of Toronto Elected President of the Ontario Sunday School Association—Resume of the Wednesday Sessions

The second day of Section B of the Provincial Convention of the Ontario Sunday School Association began with four very successful and largely attended simultaneous sessions, the Elementary Division, Secondary Division, Adult, and Administration. A new feature added to the sessions this year was that of the Administration Division. It was a gathering of the officers of the Sunday Schools to make a study of their own work in their local Sunday Schools. In the afternoon one of the outstanding features was the Hall of Fame, in which four counties received beautiful "Front Line" silk banners for the resultful work done during the year, as follows: York, North; Guelph City, Huron, South, and Grenville. Those attaining "Banner" standing this year were the City of Stratford, Haldimand, Brant, Welland, Norfolk, Elgin East. This part of the programme was of a spectacular nature in that there were ten Primary girls all dressed in white, each carrying a beautiful silk banner prepared by the Association and a gift to the Counties attaining "Front Line" and "Banner" standing. It was very thoroughly appreciated by the large audience in the afternoon session.

Added to this were three impressive and forceful addresses delivered on the following subjects: "Setting my School at Work to Win" by Rev. C. D. Draper, Milton; "Religious Education: Its Scope," by Dr. J. C. Robertson, who is editing the new Teacher Training Book on Administration, and the last address was that by Mr. R. A. Waite, on the subject "The Annual Glimpse of the International Field." In this Mr. Waite pointed out the personnel and the programme of the Sunday School Association. Mr. Waite gave us a quotation from W. R. Birks, who is now at the front as supervisor of the Canadian troops. "The real constructive work of the kingdom is being done at home by the Sunday School, the Y.M.C.A. and kindred organizations". Mr. Waite urged that in view of the fact that this war may be drawn out for years, that everyone is to do his part with the older boys who are now being called to the colours.

A very large and successful County and Township Officers' luncheon was held in the Murray Street Baptist Church, at which reports were given from the Executive Committee of the Chatham session, in which Mr. Halpenny reported that Mr. G. K. Quarrington of Toronto was elected as President of the Ontario Sunday School Association for the ensuing year.

Twin meetings were held in the evening, one in St. Paul's Presbyterian Church, for women only, and one in the Convention church for men only. The speakers at the Women's meeting were Miss Mabel Taggart of Toronto, and Mrs. Mary Foster Bryner of Chicago. At the men's gathering, Rev. T. A. Halpenny of Ottawa, and Mr. R. A. Waite of Chicago, were the speakers.

DONATIONS TO BRITISH RED CROSS FUND

The following donations to the British Red Cross Fund are acknowledged:

J. Riddell	$ 1 00
Dr. Halliday	15 00
R. Fair	25 00
Friend	5 00
B. F. Ackerman	200 00
Mr. and Mrs. W. R. Morris	25 00
Bonner-Worth Co.	100 00
J. A. Aylmer	25 00

SIR ARTHUR LEE,
Director of General Food Production in England.

Sentenced To Penitentiary For Life Term

(Canadian Press Despatch).

CHATHAM, Ont., Nov. 1.—Life imprisonment in the penitentiary was the sentence imposed this morning on Frank McDonald, who was convicted of manslaughter for removing a rail on the Michigan Central railway near Ridgetown on the night of May 31st, 1911, causing a wreck which resulted in the death of Engineer Stephen Quinlan and Fireman Russell Oakes. McDonald was convicted largely on a confession which he made to the Detroit police, under duress, he stated in the witness-box. The Detroit and Ontario police, however, denied that any pressure was used to develop the confession. Harry McDonald, brother of Frank, is also under arrest, awaiting trial on the same charge.

Fall Plowing But Half Finished

Reports to the Department of Agriculture from district representatives this week speak of the cleaning up of farm work. Some winter rye and even a little wheat were put in during the week. Fall plowing is only about half finished, and the soil, owing to recent rains, is in many sections in such a condition that plowing cannot be completed before winter sets in. During the week potato-digging was practically completed. There is some rot in the Eastern townships, but in the West the crop is in good condition. Reports speak of some farmers hoarding their potatoes.

Root crops are turning out well, particularly mangels. Turnips are a good crop, but slow in maturing and a third of them are still in the fields.

The outlook for fall wheat and clover is excellent, the young crops having made good progress during the past week.

Middlesex reports a considerable shipment of fat cattle, but indications are that in most quarters more young stock will be kept over than last winter. From all parts come reports of a diminishing flow of milk, with many cheese factories closing.

NATIONAL INTEREST IS TO BE BASIS OF TRIBUNAL'S WORK

Instructions Issued For Benefit of Tribunal Members Are General Rather Than Specific—No Particular Occupation Exempted as Such

OTTAWA, Oct. 31.—All preparations have been completed for the opening of exemption tribunals on November 8. How the tribunals will proceed in their work, the broad principles by which they will be guided in considering applications for exemption, have been laid down and will shortly be in the hands of the tribunals. The instructions are general rather than specific. They lay down that it has been found neither necessary nor desirable to exempt any particular occupation as such. In considering the claim for exemption on the ground of occupation, for instance, tribunals are to exercise their best judgment and to use their common sense.

Regard will be held to local conditions, and to the domestic and world situation from the point of view of production, manufacturing and commerce.

"The dominant factor," the instructions proceed, "is of the course the national interest and every claim under this head must be determined by this test. In the most general terms it may be said that the maintenance of the supply of food, with particular reference to fish, wheat and meat, of coal, steel and certain kinds of metal, and of timber of certain kinds, is, or may be, of primary importance.

OTHER THINGS NECESSARY.

"The same is also true of certain manufactured products and of the operation of railways, steamships, telegraphs, telephones, light, heat and power plants. The machinery of finance must also of course, be kept in full and efficient operation to ensure the continuance of production and distribution of produce as they are required. It is understood, however, that it is not only to the production and manufacture of articles directly necessary to the conduct of the war to which regard must be had. Canada must not only throw her strength into the field, but must maintain those of her industries upon which depend her capacity to bear the financial interests involved.

"While, therefore, national interest is primarily concerned with the process and the products essential for war purposes, it is also vitally concerned with the maintenance so far as is consistent with the performance of her military obligations of the economic fabric of the nation. In case of all industrial, financial and public service undertakings it regarded should be had by tribunals to the extent to which the substitution of the labor of those both men and women, not available for service has or can be substituted for the labour of those whose services can me advantageously used for military purposes.

AS TO EDUCATIONAL CLAIMS.

"In considering a claim for exemption on the ground of education and training effect should not be given to this ground of exemption unless it be manifest to the tribunal". The instructions continue, "that the education or training of the individual concerned is designed to qualify him for service which will increase the national strength for war purposes or which will be necessary for the maintenance and upholding ow the social fabric of the nation and its stability during and after the war. In applying this principle, tribunals will keep in mind that war as now waged is a war of experts and that is no longer, as it was once considered to be, a question of human physical force available for bodily contact with the enemy, that the prevention of disease among the men and even among the animals at the front, their cure from disease and wounds, and the care and direction of very highly specialized appartus involving knowledge of scientific principles, is now of an importance which cannot be exaggerated. The supply of specially trained men for these purposes is therefore a matter of high national interest, and losses among men of this type have been, and continue to be, great, so that constant renewal of the supply is of the first importance."

A claim made on the ground of domestic position will be considered in its relation to any financial support the man had been in the habit of providing for relatives or others who, as a result of withdrawal for military service would be in want.

WHERE ONE OR MORE SERVE.

The instructions proceed: "Where from a given family, one or more are already members of the Canadian Expeditionary Force every humane consideration would point to the propriety of a single remaining member being granted exemption on hits ground, which reasons might also apply to more than one member of a family from which voluntarism has already taken two or more members especially if one or more has already been wounded or killed."

The instructions emphasize "that the importance of the careful and conscientious consideration by tribunals of their duty cannot be overestimated. Any claim granted for insufficient reasons not only deprives the State of a soldier, but tends to sow the seeds of bitterness and discord in a community. The arbitrary refusal of exemptions is, on the other hand, to be avoided."

Kitchener League

The Canadian Kitchener League makes a shipment of socks to our boys in the trenches every two weeks. Letters of appreciation have been received from the boys in acknowledgment of every parcel the League has sent. This amount of work has only been accomplished by the untiring efforts of a number of the ladies of Peterborough, to whom the League is most grateful. The Christmas season is drawing near and every friend and society is preparing Christmas cheer for the dear lads in the trenches. The Canadian Kitchener League realizes, from the letters received, that the boys are still very much in need of socks, and so have decided to make this Christmas shipment a most generous one. The League has yarn on hand and will be pleased to give it to any one who would like to do a little towards making comfort for the boys in the trenches.

Copy of some letters recently received by the Canadian Kitchener League:

France, Sept. 4.

Dear Friends: Just a few lines to let you know I received your parcel of socks O.K. I distributed them among my chums as far as they went and they were, everyone, thankful to get them. I received them just when our battalion came out of the trenches, about ten days ago, but I have been admitted to the hospital since I received them and have not been able to write until now. I am getting along fine and expect to be out soon. I will close for this time, thanking you very much for your kindness, I remain,

F. A. Cooper,
19th Batt.

France, Sept. 15.

Dear Friends: I received the parcel of socks about a week ago, for which I wish to thank you very much. I have distributed them to the boys in the battery, and you have no idea how much they were appreciated by all. We are having very nice weather at present, and I am enjoying the best of health. I am glad to hear the League did so well on their Trench Day as the money is certainly for a good cause. Thanking you once again, and wishing the Canadian Kitchener League every success, I remain,

Gunner C. H. Stuart,
27th Battery.

France, Sept. 13.

Dear Friends: I take pleasure in writing you these few lines to thank you for the parcel of socks which I received last night and distributed among the boys. They each read your kind letter and asked me to thank you for the socks and your kind remembrance. I beg to be a friend,

Fred Revoy.

France, Sept 3.

Dear Friends: I received your socks and was very glad to get them. I distributed them among the boys in the trenches and must say they appreciated them very much.

Roy Loucks.

BANK CLEARINGS FOR OCTOBER

Bank clearings for the month of October, 1917: $29,931.26. October, 1916: $24,688.71. October, 1915: $17,699.68. Year to date: $265,089.93. Last year to date: $218,143.62.

Clearings for week ending November 1, 1917. $6,102.29. Same week last month: $7,528.50. Same week last year, $5,822.90. Same week two years ago, $5,054.70.

ORDER YOUR **FISH**

Either To-night or To-morrow morning so you will be able to have it for dinner.

Salmon Trout — White Fish
Halibut Steak — Suckers
Salmon Steak — Pickerel
Pike — Mackerel
Fresh Cod and Haddocks

Phone 1105 OR CALL AT
466 George St.
J. STEINBERG

THE DANSANT
to be held by the Peter Robinson Chapter, I.O.D.E., at the
EMPRESS HOTEL
Saturday Afternoon
NOVEMBER 3rd
from 3 to 6 o'clock
Pianist - Mr Asa Huycke
Proceeds for Prisoners of War
Dancing and Afternoon Tea 50c
Afternoon Tea - 25c

ROUTLY'S CUT PRICES

An extra good list of Specials for this week:

Quaker Rolled Oats, reg. 30c, for	27c
Old Dutch Cleanser, 3 cans for	25c
Matches, 3 boxes for	18c
Black Tea (bulk), 50c, or 2 lbs.	89c
Eggo Baking Powder, reg 35c, for	31c
Pineapple, Crated, 18c, 2 for	35c
Ricket's Blue, 2 pkgs. for	9c
Pastry Flour, 24 lbs.	$1.50
Domestic Shortening, 2 lbs.	52c
Shredded Wheat, 2 for	28c
Comfort Soap, 6 bars for	35c
Ammonia, 15c package, 3 for	25c

W. J. Routly's
168 Charlotte St. Phone 644

New Low Record Prices
IN ALL LINES AT
CLEGG'S
Furniture Reduction Sale

This week we intend to out-do the Compelling R ductions of our Compulsory Reduction Sale of all the High-Class Furniture in stock. Everything must be converted into cash quickly; and in order to do so Prices this week will be the Lowest yet offered.

REMEMBER THIS IS A REAL CLEARANCE OF HIGH-CLASS FURNITURE AT BIGGER REDUCTIONS THAN EVER.

Everything to furnish the home is included in this Sale, and the Prices will be found in many cases below actual Wholesale Cost, embracing:

Drawing Room	Jacobean Desks	Writing Tables
Parlour and	and Chairs	Oak Tables
Bedroom Suites	Morris Chairs	Extension Tables
in Walnut,	Hall Mirrors	White Enamel Sets
Mahogany	Dressing Tables	Walnut Chairs
and other effects.	Buffets	Big Upholstered
Brass Beds	Cheffoniers	Rockers
Mattresses	Chesterfields	Flower Stands
Dressers	Sofas	etc, etc.

Framed Pictures for Gifts

This Sale affords a splendid chance to buy Framed Pictures at Real Reductions. The assortment includes Pastels, Oil Paintings, Old Masters, Fine Imperial Photogravueurs, framed in Gilt, Oak and Genuine Circassian Walnut. Among many subjects are included "Hope" (Watts); "Broken Pitcher" (Grange); "Bath of Psyche" (Leighton), and others.

The E. B. Clegg & Co.
427 George Street. Phone 79

Fall Showing Ladies' Ready-to-Wear

Barrie's Furriers

Branches at Regina, Saskatoon Moose Jaw

Ladies' Ready-to-Wear Department

THE HOUSE WITH EXCLUSIVE STYLES

Specials for Saturday, November 3rd

SUITS

Navy Cheviot, size 16, $10.00
Navy Cheviot, size 18, $10.00
Black Cheviot, size 18, $10.00
Black Cheviot, size 36, $19.50
Copen Broadcloth, 36, $15.50
Brown Brocade, size 40, $19.50
Black Whipcord, 40, $17.50
REAL VALUES

The Barrie Building 312 George Street

Great Possibilities Await the Nimble Fingers of the Art Needlewoman

Department on Main Floor.

Lovers of Art Needlework who find pleasure in working designs with needle and thread, or she who is dexterous with crochet hook or knitting needle, will revel in the new fancy work pieces and glorious colourings of wool and floss.

A long list of stamped articles have been collected, including Cushion Tops, Towels, Scarfs, Night Gowns, Tray Cloths and Children's Dresses, etc.

The spacious, voluminous bag with its immense proportions is high in favour. Fashioned of gay coloured chintz, it is striking in appearance, but apart from this it holds the abundant paraphernalia of the knitter. Obtainable at the following prices: 75c, $1.00, $1.45 and $1.65.

White and Cream Mercerised Crochet Cotton, 10c Ball. One Dozen Balls $1.10.

A Welcome List of Coating Information

The Popular Velour Coating in Two Shades

A deep rich Burgundy that measures 56 inches in width. Price, $5.50 yard.
A rich tone of Russian green. Measures 54 inches in width. Price $5.00.

Whitney Coating

A Grey Whitney Coating, similar to chinchilla; has a slight nap; will give excellent service; 54 inches wide. Price, $3.50 yard.

To Satisfy Your Dress Requirements

A shipment of soft supple Messaline and Charmeuse Satins arrived recently. They are presented in a range of tints that will make into winsome afternoon and evening dresses. Inspect them on the next occasion that you are in the store.

The CRESSMAN Company Limited

Splendid Report of the Canadian Field Comforts' Commission

Following is the report of the Canadian Field Comforts Commission up to 30th June, 1917:

To Our Friends:

In August last we issued a statement of moneys received and disbursed up to 30th June, 1916. A statement is now submitted for the year ending 30th June, 1917. The disbursements include the expenses connected with the handling of the comforts sent us from Canada and the United States.

Messrs. Price, Waterhouse & Co. have most kindly audited our accounts, and are again sending to each subscriber whose name appears on our books a copy of the audited statement.

Our Christmas appeal met a generous response. Many of the gifts were available also for the purchase of comforts generally and, as will be seen from the statement, a considerable sum was used for that purpose. The amount collected for expenses has exceeded our needs in that direction; the surplus is used for the general objects of the Commission. The balance on hand was largely held to pay for supplies to be distributed during the summer months when less comes from Canada.

In thankfully and gratefully acknowledging the contributions we have received in money we desire to add our no less grateful thanks for the large amount of supplies sent us for distribution. Our records show all packages received and sent out and these records are open to any of our friends or to their British correspondents.

The Leaflets issued from time to time by the Commission give such details as are possible of both departments of our work—the purchase of comforts for which money is sent and the distribution of those sent in kind—and we are glad to send copies of the leaflets to any who are interested in our work. They are sent regularly to all our known helpers, whose services to Canadian soldiers we hope some day to make known in a full report.

Mary Plummer, Capt. C.F.C.C.
Moore Barracks, Shorncliffe.
15th September, 1917.

Canadian Field Comforts Commission Statement of Moneys Received and Expended for the Year Ended 30th June, 1917.

Receipts.	£	s.	d
Balance in hand, 1st July, 1916	64	19	7
Receipts from all sources for the general objects of the Commission	2094	12	11
Received to be applied for the benefit of special units or individuals	2158	19	[illegible]
Received in response to Christmas appeal	2352	1	1
Received towards expenses of Commission	844	2	6
	£7514	15	4

Expenditure.	£	s.	d
Comforts purchased for general distribution	1308	11	4
Spent for special units and individuals	1868	6	11
Spent for Christmas Gifts	1688	12	1
Cost of packing, forwarding, etc., Canvas, string and waterproof paper	295	9	10
Labels, address cards and sundry materials	76	4	3
Rent and other expenses, Cheriton Warehouse	85	14	6
Freight on packages from Canada	105	16	1
Postage on parcels forwarded	221	11	9
Office and administration: Stationery and office supplies	171	12	5
Postage	67	9	11
Telegrams and cables	17	11	5
Printing leaflets and circulars	97	19	6
Petty expenses	12	18	7
Cash on hand and in Bank: General Fund, including balance from Christmas and Expenses Funds	1206	4	11
Special Fund	290	12	4
	£7514	15	4

Joan L. Arnoldi, Lieut. C.F.C.C.

"Heintzman Hall" PETERBOROUGH

Unreserved Clearance Sale of USED ORGANS

INCLUDING

40 ***USED and NEARLY-NEW Instruments. In many styles and finishes by different makers. Will positively be sold during the next few days at very LOW prices and on Special terms.***

Every month large numbers of used Organs accumulate in our Store Rooms, through the sale of New Pianos, which offer attractive Bargains to many householders. Last month we broke all former records in the sales of new Pianos, resulting in many of these organs being accepted on account.

Organs from $10 to $50.00

SPECIAL FEATURES OF THIS SALE:

1. You need only pay 50c or 75c a week, or whatever you can afford, until organ is paid for.
2. Any price you pay for an organ will be allowed on the sale of a new Piano.
3. You have a variety of different makes to choose from, suitable for Homes, School, and Churches.

ONLY A FEW DAYS

This is a positive Clearance Sale, and will only last a few days, as every instrument is expected to be sold in that time. Be one of those to enjoy music in your home at a trifling cost.

HEINTZMAN & CO. Ltd.

B. H. BRITTON, Manager.
"HEINTZMAN HALL"
Royal Bank Building, Corner George and Hunter Streets.

Organized Visitation For Securing Church Members Was Explained

Method Employed Under Superintendency of Mr. J. Shreve Durham by Which 47,000,000 Persons Have Been Reached in Nine Years.

Mr. J. Shreve Durham, a business man of Greensburg, Kentucky, who is superintendent of the Visitation Department of the International Sunday School Association, gave an instructive address at Wednesday morning's session of the Sunday School convention, on the methods to be employed in visitation, the scope of this work, and its value to the church.

Mr. Durham spoke with all the infectious enthusiasm of a man of action and achievement. In his position as International Superintendent of Visitation, he has effected organized visits to forty-seven million persons, and of that number only six per cent. failed to express any religious preference.

His discussion at St. Paul's church was largely attended and the interest he aroused was exemplified by the numerous questions submitted by his audience.

Visitation is designed to meet all the members of a community. It is applicable to large cities as well as to rural communities, and the system employed is essentially the same. All the churches of the town appoint visitors who thoroughly organize for the work of visiting every home. Protestant, Catholic and Jewish churches combine.

To one question of how visitors are appointed, Mr. Durham tersely replied: "Ask for volunteers, and if you don't get enough that way, draft them—see that you get the most representative, the biggest and the busiest men in your town." He told of one experience by which a prominent banker in the south was won for the Presbyterian church, after a visit by two directors of the bank, one a Methodist and the other a Catholic. When men of that type were active church workers, this man had said, he could not remain indifferent to the work, and the appeal of the church.

Cards were delivered to the persons visited, by which they signified the churches to which they belonged, or their preferences for a particular church or minister although they might not be regular attendants, or even did not attend at all. When these cards were collected they were transferred to the various churches, and ministers as designated. Those who expressed no preference were assigned to all the churches.

The incidental expenses in a small town were comparatively light, and were shared by the churches. After visitation there should be as thorough an organization to get the people to church as had been used to obtain their expression of preference.

Mr Durham stated that a welcome day had been successfully adopted. When a certain day had been chosen for their welcome all those persons who had a preference for a certain church should be visited, and urged to attend on that occasion, and the first results should be carefully followed up.

It is not the multiplicity of organization that will help the church, but the efficiency of its organization, Mr. Durham observed. The one without the other was actually hurting the church and the cause of Jesus Christ.

More can be done by the church for the commercial welfare of a town, to help it to be sober, righteous, honest, than by all the other agencies in the world. As a commercial proposition it was cheaper and better to expend money for the saving of souls, for the winning of people to God, than to pay taxes for the prosecution of criminals. For these reasons and because of the essential nature of the work no man should apologize for his activity in church work.

A Scorching Castigation Of Sir Joseph Flavelle

(Continued from Page 5)

these are pretty thin diet. It will be interesting to see how many of the five hundred thousand women vote for Borden and thirty cent bacon.

Meanwhile housewives all over the country who have been trying to make a dollar do fifty cents' work will be interested to learn that Sir Joseph Flavelle's company made two million dollars this year on bacon it sold to England. As the William Davies Company, it made a million on the bacon on this side of the ocean, and as Sheed-Thompson & Co.—another disguise of Sir Joseph—it made a million on the other side of the ocean.

That is what you might call working both ends for the middle. The process of collecting twice for the same article is very simple according to Sir Joseph. As the William Davies Company he puts on a profit on this side of the water and then sells to himself as Sheed-Thompson & Co. on the other side of the water, which company puts on another profit, adds a commission and hands the bacon over to the British Government. Is is well that the bacon has only one ocean to cross. Apparently the number of profits increase in geometrical progression. That is to say, if one ocean means two profits, four would mean sixteen.

This probably explains how the Davies Company made two hundred and fifty per cent. profit during one year of the Boer war. The bacon had a number of oceans to cross and doubtless Sir Joseph, in some disguise or other, was waiting at all the strategic spots where another profit might be expected to happen.

—H. F. G.

The Easiest Way To End Dandruff

There is one sure way that never fails to remove dandruff completely and that is to dissolve it. This destroys it entirely. To this, just get about four ounces of plain, ordinary liquid arvon; apply it at night when retiring; use enough to moisten the scalp and rub it in gently with the finger tips.

By morning, most if not all, of your dandruff will be gone, and three or four more applications will completely dissolve and entirely destroy every single sign and trace of it, no matter how much dandruff you may have.

You will find, too, that all itching and digging of the scalp will stop instantly, and your hair will be fluffy, lustrous, glossy, silky and soft, and look and feel a hundred times better.

You can get liquid arvon at any drug store. It is inexpensive, and four ounces is all you will need. This simple remedy has never been known to fail.

GIRLS AS CONDUCTORS ON THE KINGSTON STREET CARS.

Kingston. — Supt. Nickle of the Street Railway Company, is trying girls as conductors on the street cars, in view of the scarcity of young men.

It is not the company's intention to displace the men but to use girls when found necessary.

FATHERS SHOULD BE SYMPATHETIC FRIEND TO SONS

Boys Are Hungry For the Companionship of Men Who Are in Sympathy With Their Youthful Ideas

ADDRESS BY MR. WAITE

"If I had my way I'd be out leading you to-night in a Hallowe'en stunt with the boys," said Mr. R. A. Waite of Chicago to a large audience of men last night at the session of the Sunday school convention in George street Methodist church. And of the assembly, few could have doubted the earnestness of his playful desire. If his expression conveys any suggestion of levity it fails to do justice to Mr. Waite, who is associate superintendent of the secondary division of the International Sunday School Association, is one of the dominant personalities of this convention, a striking feature of which is the commanding presence of its numerous leaders. Mr. Waite discussed a serious subject frankly, yet with a nice reserve. He betrayed the anxiety of a father and, above that, the wisdom of manhood that demands for his own and all children that their first and enduring ideals of life may be of the highest. Hence, his allusion to the mystic traditions and the childish pranks of Hallowe'en was but an evidence of an abiding love for boys, perhaps an involuntary expression of that spirit of youth that remains with men down to their maturity.

Briefly, Mr. Waite's message was this—"Children have a right to information regarding themselves and their relation to life from a pure instead of a filthy source. It is time we took the ban off frank, honest instruction of children in the mystery of life." Mr. Waite spoke of his own experience and indicated an opposition to the plan of collective instruction that is sometimes advocated. "You couldn't bribe me to tell those facts to more than one child at one time," he said. The dangers of ignorance and of knowledge gained from improper and corrupt sources were referred to and by contrast the purer, nobler ideas of life of motherhood that Mr. Waite had observed from his own experiences.

"Boys are hungry for the sympathetic companionship of men," Mr Waite declared in appeal to fathers to strive to establish a mutual confidence and respect with their sons. "This applies to your own boy and also to other boys," he remarked and made it clear that the future intimacies between father and son are founded in the latter's boyhood.

MacPherson's Have The Contracts

Mr. Frank A. MacPherson of the firm of F. A. MacPherson & Co., Limited, Simcoe street, has just returned from Kingston and Tweed, where he has been for some time on business in connection with important contracts under way in both places. This firm have under way the steam heating, plumbing and electric lighting of the new large Sacred Heart church on Wolfe Island, opposite Kingston, and for the steam heating of the new, large hotel property in Tweed. The work on both these contracts will engage the services of skilled workmen for some time.

FURS

Of Quality, Style and Reliability. A splendid assortment here, comprising the most wanted skins fashioned in th approved models featured just now-Wolf Black and natural Hudson Seal Fox etc.

W. E. LECH Manufacturing Furrier and Hatter
366 GEORGE STREET - - - NEAR SIMCOE ST

How the Sunday Schools in the U.S. Are Helping Hoover

How the Sunday schools of the United States are helping Hoover in the conservation of food and the elimination of waste, was evidenced by Mr. R. A. Waite at yesterday afternoon's session of the convention. His subject was, "Our Annual Glimpse of the International Field," and he was developing the topic, "the place of importance of Sunday school work." The Sunday schools have a representative with a desk in the Food Controller's Office at Washington. Mr. Waite had received ten printed cards which he was asked to use, filling in one per week to complete a test of ten weeks in which the whole country is to cooperate. Each card will show the number of wheatless meals he has had per week and the expected minimum is seven; the number of meatless meals in which he has abstained from beef, mutton and pork, the suggested minimum being fourteen and finally, the number of wasteless means, of which there should be twenty-one. The recipients of the cards are asked to hand them in at church every Sunday until the last has been used.

The Y.M.C.A. has asked the Sunday schools to supply a Bible class teacher for every company in every regiment in every military camp in the United States. The Sunday schools were also requested by President Wilson to assist in the relief of the Armenian and Syrian refugees.

Summer Sunday School of Eden Church Closed

MT. JULIAN, Oct. 31.—The summer Sunday School of Eden Methodist Church closed on 21st October with a very interesting rally service, after which the children marched into church singing "Sound the battle cry." A very instructive sermon was given by the pastor, Rev. Mr. Carr, especially for their benefit, but it could be listened to with profit by all. He laid emphasis on the truth that it was easier to begin to live right in childhood than to wait until the end of a misspent life.

The number on the S.S. roll, although not large, showed a good average attendance, and there was a good staff of teachers. The children were well supplied with cards and papers paid for by their collections, and they also have a good library.

The teachers were: Mrs. Charles Lauder, superintendent; Miss Emma Reid, sec.-treas., also teacher of the Bible Class; and Mrs. J. Northey, Mrs. W. T. Northey, Mrs. Bruce Reid, and Mrs. W. Mathews, teachers of intermediate classes and infant class.

The church was tastefully decorated with fruit, flowers, and vegetables for the Thanksgiving service in October, and also for the S.S. rally.

DENTAL.

Dr. McKenty, Dentist, 370 George street, on the ground floor, first door north of Peterborough Hardware Co. Nitrous oxide and oxygen administered for painless operations.

We Can't Tie The Knot, But

—We do not hesitate to say that our assortment of engagement and wedding rings ranks among the finest, and the prices most reasonable.

We also issue Marriage Licenses which may be procured at the store by telephone.

SCHNEIDER'S JEWELLERS
367 George Next Turnbull's
Marriage Licenses Issued

W. O. W. DANCE

Woodmen of the World are holding their dance for the benefit of the members serving overseas on Friday night, Nov. 2nd. Tuckers orchestra, supper provided. Admission 75 cents per couple. 3d-101-7126

If You have not been seen by the Canvassing Committee in charge of the

Red Cross Campaign

and feel you would like to do something for the fund, cut out the Coupon below, fill it in and mail to Mr. G. H. Thompson.

If you desire to make a straight cash donation, send the money with the Coupon.

PETERBOROUGH RED CROSS SOCIETY

I promise to pay to the order of the Peterborough Red Cross Society .... Dollars in twelve monthly instalments of $.................. each, beginning November 1st, 1917.

$............ Name..............................

Address..............................

Miss E. Morrow, Treasurer. H. Dearle, Auditor.

Saturday will be Opportunity Day. Watch To-morrow's Paper.

Don't forget we are selling 40 and 25 watt Electric Lamps, sold elsewhere for 45c for 35c
(Basement)

TURNBULL'S

"Everybody's Going to the Big Store"

Why not make your selection of a Winter Suit tomorrow or Saturday while the prices are so low.

Our Blanket Section faces the winter with the largest stock in its history.
(Fifth Floor.)

A Partial List of Bargains for Friday and Saturday

(Main Floor)

All Linen Dresser Covers 63c
Dresser or sideboard covers, fancy hemstitched and embroidered centres, scalloped edges. Worth to-day $1.00. Friday and Saturday Bargains, each.... 63c

RED CROSS YARN, LB. $1.57
4 ply, in grey and black. Worth to-day $2.25. Friday and Saturday, lb.................. $1.57

THREE BEES YARN, 15c SKEIN
In all colors. Regular 19c skein. Friday and Saturday, skein 15c

FACTORY COTTON, 5 YDS. FOR 90c
A good heavy cotton, round thread, free from dressing full yard wide. Regular 25c. Friday and Saturday Bargain.............. 5 yards 90c

SHIRTING, 23c YARD
English shirtings, in dozens of patterns. Regular 30c. Friday and Saturday, yard...... 23c

WOOL BLANKETS, $5.89
Pure white Wool Blankets, size 60 x 80, ribbon bound. Worth much more at mill. Friday and Saturday $5,89

35c HUCK TOWELS, PAIR 23c
Huck Towels, 18 x 36 inches, hemmed ends, pure white bleach. Regular 35c. Friday and Saturday Bargains, pair.............. 23c

35c COTTON SERGE, 25c YARD
In light and dark grounds, striped and plain colors; cotton cashmere in brown, light blue and rose shades. Worth up to 35c yard. Friday and Saturday, yard.................. 25c

35c CENTREPIECES, 17c
Large round centrepieces, 27 inch pillow shams; 16 x 36 inch stand covers, embroidered and hemstitched. Regular 35c. Friday and Saturday Bargains, each 17c

MILLINERY SPECIALS
WINGS—All kinds, shapes, sizes, and colors.................. 15c, 2 for 25c
HAT SHAPES—This fall's styles, velvets, etc. Regular to $2.50. Friday and Saturday 89c

A Sale of Home Furnishings to End Up The Week

CURTAIN LACES AND INSERTIONS
We have gathered together on one large table our entire stock of these Laces and Insertions for curtain trimming, including such makes as Cluny, Torchon, French Battenberg, etc., all widths, 1 inch to 2½ inches wide, in ecru, cream and white. Your only chance to buy trimming at a ridiculously low figure. Regular to 25c yard. Friday and Saturday... 2 yards for 5c

FIGURED ART DENIM
A strongly woven material, suitable for upholstering and curtains, offered at away below the factory price, in brown and blue, figured designs. 36 inches wide. Regular 85c. Friday and Saturday, yard 39c

ENGLISH CRETONNES
One of our strong lines of Cretonnes are in this range. Beautiful colorings and effects. 30 to 36 inches wide. Regular 30c to 35c. Special, yard 22c

CURTAIN NET
In this popular goods we are showing a nice collection of durable and dainty nets, suitable for all rooms. Choice of cream or white. Regular 39c. Special, yard............ 23c

ODD PAIR LACE CURTAINS
A few odd pairs of Lace Curtains, no two pair alike, slightly shop soiled, but good value. Your gain. Special ½ Price per pair.

ART SILKOLENE
One of the easiest materials for draping, soft and fully mercerized, come in dainty floral and conventional designs. 36 inches wide. Regular 45c. Special, yard 20c

CURTAIN AND DRAPERY REMNANTS
A full table of all the odds and ends of Cretonne, Chintz, Scrims, etc., in various quality and lengths, 1 to 6 yards. Special ½ Price.

SPECIAL QUALITY WINDOW SHADES
A strong quality window shade, made from good cotton, which will stand all kinds of exposure from the sun. They come in cream, green or white, with neat insertion, complete with fitting, 37 x 72. Regular 75c. Special, each........ 58c

BEST OILED OPAQUE SHADES
A super quality of shade, composed of fine cotton and filled with finest grade of oil, mounted on reliable Hartshorn rollers, and finished with insertion, in colors green, cream and white. Size 37 x 72. Regular 95c. Special 73c

AMERICAN CHINTZES
We have the most beautiful array of colorings we ever had on display. All well printed and blended with exquisite color combinations. Widths 30 to 36 inches. Special for all kinds of drapes. Regular 45c. Special, per yard 31c

FURNITURE TAPESTRY DE LUXE
This is an exceptionally fine quality of upholstering goods, reproductions of the French Louis Art, in fancy striped designs in shades of pink, blue, and green, with satin finished surface, made exclusively for drawing room and parlor fancy chairs. Regular $4.50. 50 inches wide. Special, yard........... $2.98

Wonderful Values for Economical Housewives

REVERSIBLE CUSHION TOPS
These come in red and green mixed colorings, made of heavy French Tapestry weave. Size 20 x 20. Regular 50c. Special.... 34c

COLOR BORDER SCRIMS
Only a few lines to pick from, come in blue, red, yellow and brown borders. Just the material for bedrooms, 36 inches wide. Regular 16c. Special, yard...... 11c

FEATHER PILLOWS
Filled with odourless feathers, covered with feather proof ticking, size 21 x 26. Regular $3.00 pair. Special, pair $1.98

HEAVY RAG RUGS
The very Rug you are looking for. What could be more suitable than one of these for your bedroom during the cold nights. A nice size rug, 3 ft. x 5½ ft. Regular $3.75. Special $2.59

SUNFAST COLOR MADRAS MUSLIN
A beautiful soft mercerized finished curtain material for side drapes, can be split for one window, colors are sunfast, in blue, pink, brown, gold and green. 45 inches wide. Special, yard 98c

(Basement)

Sauce Dishes 2½c each
Plain white semi-porcelain sauce dishes, heavy weight. Regular 50c dozen. Friday and Saturday, each............ 2½c

GRANITE COFFEE POTS, 69c
Large size, granite coffee pots, best grade. Regular 98c. Friday and Saturday Bargains 69c

TEA KETTLES, $1.15
Granite Tea Kettles, best quality granite, large size. Regular $1.68. Friday and Saturday Bargains $1.15

TOILET SET PIECES, 47c
Odd pieces of toilet sets, including chambers, pitchers, basins, etc. Some plain white, others decorated. Friday and Saturday Bargains, each 47c

LAUNDRY SOAP, 11 FOR 50c
"Turnbull's Special" hard laundry soap, in large cakes. Regular 4 for 25c. Friday and Saturday.................. 11 cakes for 50c

OTHER BASEMENT BARGAINS

Toilet Paper	9 rolls for 50c
Pie Plates	2 for 25c
Large Whisks	23c
Tea Steepers	29c
Scrubbing Brushes	15c
Clothes Brushes	23c

ELECTRIC LIGHTS, 35c
25 and 40 watt, sold elsewhere for 45c. Here for Friday and Saturday only, each....... 35c

AXMINSTER AND WILTON VELVET MATS
A real good heavy deep pile mat, splendid finish in various designs, can never be had at this price again. Secure yours. Size 27 x 54. Regular $3.75. Special, each $2.69

PLAIN HEMSTITCHED MARQUISETTE
In our display of these goods you can hardly fail to find just what you want. Some are perfectly plain for fixing your own trimming, others have a ribbon hemstitch finish. Regular 40c. Special, yard 27c

Scotch Madras Muslin 27c
Number of choice patterns, suitable for all windows. 36 to 42 inches wide, in cream or white, and up-to-the-minute designs. Regular 40c. Friday and Saturday, yard 27c

Sale of Suits

All our newest model Suits are substantially reduced as follows:

$45.00 Suits	$29.50
$40.00 Suits	$24.50
$38.50 Suits	$22.50
$37.50 Suits	$21.50
$35.00 Suits	$20.50
$30.00 Suits	$18.50

A big assortment of colors, styles and sizes. Serges, gabardines, poplins, velours, broadcloths, etc. Some fur trimmed, others with braid. All the season's newest up-to-date styles. At the above ridiculous prices for Friday and Saturday only.

4 Specials of Interest

GALATEA
Standard English Galatea, in blue ground with white stripes, suitable for ladies wash dresses or children's suitings. Colors guaranteed fast. Regular 35c. Special for Friday and Saturday, yard 25c

TABLE PADDING, $1.25 YARD
Felt table padding, in white only. Good heavy weight. Friday and Saturday Bargains, yard $1.25

FLANNELETTE BLANKETS, $1.59
In white only, with pink or blue borders. Friday and Saturday, pair $1.59

TURNBULLS

Everybody's Going to the Big Store

In our Dress Goods Dept. Fri. and Sat.

VELOUR, YARD $1.25
Three pieces only, of Velour Coating, in colors of brown, burgundy and green. 42 inches wide. Friday and Saturday Bargains, yard $1.25

SILK POPLIN, YARD $1.50
A number of pieces of Silk Poplin, in colors of grey, taupe, old rose, burgundy, nigger brown, castor, black and navy. 36 inches wide. Friday and Saturday Bargains, yard $1.50

PEARL BUTTONS, 5c DOZEN
Pearl Buttons, in 4 sizes — 2 and 4 hole. Regular 10c dozen. Friday and Saturday Bargains, dozen 5c

ENGLISH CORDUROY, YARD $1.19
Color of brown, for men's or boys' suits or trousers, or ladies' skirts. Friday and Saturday, yard $1.19

SPLENDID ADDRESSES AT WOMEN'S MEETING OF BIG CONVENTION

At the women's meeting of the Sunday School Conference last night in St. Paul's Church, Miss Taggart, who was the first speaker, impressed the delegates of the great responsibility of the individual in influencing the lives of those with whom we came in contact daily. Our deeds, she said, cast a shadow about us, influencing those about either for good or evil. Typical of this is the shadow of the social workers who, with their great sympathetic hearts, go into the desolate, cheerless homes of the poor, casting their shadow of happiness, understanding just what is needed and supplying just what is necessary, spiritually and materially. All of us are not able to do miracles, but none of us can live for ourselves, for no matter how humble our walk, somebody is using us for an ideal, and we are responsible for him who "steps in our steps." The law of helpfulness demands that we live so that our lives may be a blessing, not a blight. The women of Canada should raise, individually and collectively, their standard, and help each other to live a cleaner life, so our lives may leave an influence for good in the world about us.

Mothers and Daughters.

Mrs. Bryner, in her interesting heart-to-heart talk to the delegates, hated the gradual raise in the plane of the valuaion of mothers and daughters.

Bible History.

In Bible history, beginning with Genesis, emphasis is laid upon the valuation of fathers and sons, the only mention of a daughter being made as an incidental in a calamity, and so throughout the Old Testament it was not the custom to appreceiate girls. Gradually with the beginning of the New Testament, the plane of mothers and daughters was raised and the valuation lifted. The Mother of Jesus and John are appreciated. Women were exhalted by Christ Himself. Who is recorded as going about talking to women, taking compassion upon mothers, approving of their coming to Him with the little children. And so surely the valuation was gradually lifted.

New Plane.

The women of to-day should appreciate the plane to which they have risen. During the last 15 years her occupation has changed and her work which formerly bound her to the home taken over by men in the matter of such ties as bread-making and cloth-weaving, which is now done in the factories.

Ideal Relationship.

But the ideal relationship is not only in co-operation in occupation of the mother and daughter, but in companionship. Starting from the earliest effort a child makes in being the companion of her mother by helping, the ideal companionship is gradually established by the mother's sympathy, not with the result of the action of the child, but with the moive.

Lost Companionship.

All too easily is the spirit of companionship, but by a lack of sympathy in such a terrible disappointment as a shattered castle, which is built by every girl, and the wreck of which means a serious impression, at the time of that shattering the daughter needs the great sympathy, without which serious consequences are apt to arise. Again, companionship may be but a betrayed confidence in the repetition of a girlish secret entrusted to the mother.

Standards Set.

The standards of life set by the mother in earliest life will be pretty well carried out when the time comes for a daughter to make her own choices in life, so should be made high.

Influence of Women.

The influence of women is growing daily. The great victories in the liquor laws have largely been won by women who have raised their standards as the appreciation of their worth has grown.

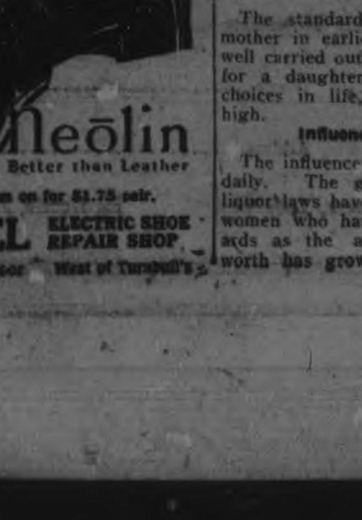

Neolin
Better than Leather
We put them on for $1.75 pair.
MODEL ELECTRIC SHOE REPAIR SHOP
Simcoe Street, 4 Door West of Turnbull's

Hebrew Women's Relief Association

An organization that is quietly doing its part to help in the distressed districts in Europe, is the Hebrew Women's Relief Association. Its branch in Peterborough has rendered material assistance, directing its energies particularly to the Jewish sufferers from the war. A short time ago the sum of $200.00 was sent by them, the proceeds of regular fees and entertainments they have put on.

On a recent evening another concert was given and a feature of it was an auction sale of parcels that had been contributed for the purpose. The sale realized the sum of $100, and, with the admission charges, brought the amount up to about $125. This with the accumulation of the members' fees, will make it possible to send another $200 to help swell the Jewish Relief Fund, a fact that a small community such as the Jewish colony in Peterborough represents, may well be proud of.

The ladies are quite encouraged by their success, especially the gratifying increase in the financial returns from the latest concert over any previous event of its kind.

CHIEF THOMPSON ON TWISTED TRAIL IN BURLEIGH WOODS

Chief Thompson lead one party o hunters out to the heart of Burleigh Township yesterday afternoon, for th big assault to-day on the unsuspecting deer. With him were Messrs. Charley White, George Yeates, and W. E. Wigg. Dan Whetung is taking the party out and will remain for a couple of days. George Yeates was arrayed in all the toggery that even Kuppenheimer might envy. He was initiated to the bush last year, and in his eagerness to get back to the runaways fully endorsed "Bugg's" pleasantery. "And they say time flies," as he waited for the end of October.

The Chief's party make Haultain a little settlement in Burleigh, their headquarters. P. C. Wigg knows the country better than his George street beat, and he can travel that with his eyes closed if necessary.

TRIPLEX METAL WEATHERSTRIP.

The only corrugated bronze strip on the market. Keeps out all the draft from doors or windows. Installed in most of the best homes and apartments. Let us give you an estimate on yours. Chas. H. Huffman & Sons, 394 King street. Phones 1235-1962. 28d-92.

THE CENTRAL POWERS AND THE MAP OF CANADA—It is not always realized how extensive the battle fronts which the Allies are holding in Europe. In this map they are shown drawn to a scale upon a map of Canada. It will be seen that the total battle fronts amount to 2,195 miles—a distance 44 miles greater than from Toronto Banff, while the battle front in the west, where Germany has massed her heaviest forces is 130 miles farther than from Toronto to Fort William.

Tommies Waded Through Mire And Bog To Victory

(Special to the Toronto Star and The Peterborough Examiner.)

(By William Philip Simms.)

WITH BRITISH ARMIES IN FLANDERS, Nov. 1.— A drab landscape, yellowish gray mud in undulating, oozy ridges, slimy, greenish-reddish water pools, spattered muck on naked, twisted trees and underbrush. That is Flanders to-day around Paddelbeek bog. Imagine this setting and then sticking to the picture, bedaubed figures plastered with all the prevailing muddy drab of the ground. They look like animated statues of clay. They are British Tommies. They might just as well be Germans as far as any recognition from outward appearance went, except the difference in shrapnel helmets. One can visualize the sort of fighting in the British drive in Flanders to-day, if they can imagine just the sort of a general scheme of mire and bog thus indicated. In yesterday's fighting for instance, British troops crosesd the slimp, slippery, tsinking, bottomless pit which is Paddelbeek bog under the fire of the Bavarians, and got what they set out to get. The barrage fire squirted a veritable wall of mud up ahead of these troops as it struck the quivering swamps. Behind it, the Tommies, holding their guns aloft, half swam through the same viscid mess. They twirted and fell as they leaped from hummock to hummock; many men lost their footing, plunging face down in the muck. Some were so inextricably mired that their comrades had to yank them out, gun barrels were choked, cartridges gummed. Through it all, the Tommie went on philosophically, but swearingly, cleaning smeared up guns and fighting tooth and nail when they came to clinches with the enemy. The British held all their gains to-day, despite Bavarian counter attacks, where the fighting at times was of the bitterest characer.

Life Boats Shelled By Submarine

(Canadian Press Despatch.)

AN ATLANTIC PORT, Nov. 1. — German submarines torpedoed and sank the British steamship East Wales, of 4,321 tons gross, off Queenstown, on October 14. One of the two U-boats which took part in the attack shelled open life boats and four of the crew perished and five others were wounded.

Red Cross Gathering At S. A. Temple

Twenty-five women of the Songster Brigade of the Temple Corps will dress in Red Cross uniform to-night and take part in the great programme given for Red Cross purposes.

The Temple Band will render several selections. Mr. F. D. Kerr will give a special address, and an offering will be taken and handed over to the committee on Red Cross work to-night. The public are cordially invited.

Pleaded That Whiskey Was Part of His Diet

"I've always drunk whisky since I was a boy," said a man in Police Court this morning by way of extenuation of his habitual two or three glasses a day.

"Then you've always been a fool," replied Magistrate Dumble with undisguised disgust to the accused, who asserted that he had been a respectable citizen of Peterborough for twelve years.

The accused was charged with being drunk in a public place yesterday. P. C. Sandbach said he had made the arrest. The man had staggered up Water Street, talking strangely to himself.

The citizen admitted having had at least two drinks of whisky, but there was nothing unaccustomed in that, for whisky was part of his diet.

"You're a working man," commented His Worship, and can't afford to buy whisky at any time, but especially at its present prices, and when other necessities cost so much, you admit you were drinking and the constable states that you were drunk. Ten dollars, without costs, to be paid forthwith."

Big Credit For Britain in U.S.

(Canadian Press Despatch.)

WASHINGTON, Nov. 1.—United States Treasury has made a credit of 435 million dollars to Britain to cover British expenditures in this country to the first of next year, making a total loan to Britain of one billion 860 millions, and to the Allies of three billion 566 million.

Working for others is one way of working for yourself.

"MADE IN CANADA"

The New Fall
ARROW COLLAR
20c each, 3 for 50c.

TO THE ELEGIBLE

YOUNG MEN OF PETERBORO

If you are a Category "A" man you can enlist in the ROYAL FLYING CORPS as a Cadet, and a Category B man as a mechanic,

THE

FLYING CORPS

Is one of the finest branches of the Service, and young men between the ages of 18 and 30 of good habits, with a high school education, and physically fit, should make immediate application.

RECRUITS will be given a SIX-WEEKS' COURSE in TORONTO before leaving for Texas to complete course.

For all particulars apply to the following SUB-COMMITTEE of the ROYAL FLYING CORPS, upon whose recommendation you will be accepted if you pass the physical test:

G. H. LOGIE, Chairman, at Bank of Nova Scotia.
C. G. GRAHAM, Secretary, at the Empress Hotel.
ROLAND DENNE and JAMES LYNCH, Druggist.

"Yours truly" Service

What caused a new firm in the tailoring trade to jump to the front?—to get ahead of houses established for half a century?

To keep ahead and stay in your mind as the Leaders in Men's Clothing?

It was real Service. Putting into your Coat and Overcoat the tailoring that would please you to the last dollar of what you paid.

Only good woollens and good tailoring will do this. We supervise the making of a suit from the sheep's back to your back. And we take back what does not please. $18 to $45—Suits and Overcoats.

Semi-ready Tailoring

FRANK L. JENNE, 337 George St

TRADING IN TITLES MAY HAVE TO END

House of Lords Passes Resolution Against Conferring Honours for Money.

LONDON, Nov. 1.—The House of Lords adopted without provision a resolution by Earl Loreburn, that when honours are conferred on others than members of the Royal Family, the Army, Navy, and permanent officials, a statement of the reasons for which such persons are recommended should be made and that the Prime Minister should make the declaration that no payment of any party fund was associated with the honour.

There was some debate on the resolution, in which Earl Curzon of Keddleston, Marquis of Lansdowne, Viscount Bryce, and the Marquis of Salisbury participated. Most of the speakers contended that the British public lives cleaner than that of most nations.

Earl Loreburn said he recently had heard of many instances of the proposed bestowal of titles in consideration of payments to party funds. One gentleman, he said, had been approached with an offer of a baronetcy for £25,000, or a knighthood for £15,000.

LITTLE CHANCE OF FURLOUGH BEING GRANTED TO CANADIANS

LONDON, Nov. 1.—The Times' Sydney correspondent says that the Australian Minister of Defence has abandoned the proposal to permit the Australian divisions earliest in the field to enjoy a furlough home, as the Imperial Government was unable to agree to similar requests by the other dominions.

This apparently puts an end to any hope there may have been that the survivors still overseas of Canada's heroic first contingent will be allowed to return home for a rest.

Your

Overseas Christmas Parcel

Should Contain an

AUTO-STROP SAFETY RAZOR

The Razor that sharpens its own blades automatically

Big League Team One Place Free From All Pull

Only Profession That Has No "Soft Snaps," Pipp of Yankees Says

Walter Pipp, the great young first baseman and slugger of the New York Yankees, thinks baseball is the greatest business in the world for a young man.

"The reason baseball is the best, fairest and squarest of all professions and callings," said Pipp, "is because it puts success up to the young man himself.

"Pull, family prestige, money, 'glad-handing,' lodges, fraternities, luck, a thousand things, may help the young man to success in the learned professions and in commerce.

"No one and no thing save himself can help the young man in baseball.

"A father may set his son up in a great business. Mr. Rockfeller has handed, or will hand, over his business to his son, who may conduct it well.

"Not all the wealth of Rockefeller could hold a job for his son on a major league baseball team.

No Soft Jobs.

"Take the great army we are getting up. I notice that some big politicians, statesmen, if you will, have tried to get soft jobs for their sons with the troops. No doubt the young men are capable and worthy, but father's 'pull' landed them on top at once.

"If President Wilson had a son he could not keep that boy out there in the field or up there at the bat unless the chap had it in him. And if he had it in him he would not need the help of his father.

"Friends, fathers, influence, pull, can all help a young man get business, fame, some success. But nothing but his own eye and foot and arm can hold a major league job for a ball player.

"You are out there in the field when a fly ball is hit to you with a man on third base and less than two out. You must get that ball to the plate to cut off the imminent run. If they played baseball in Germany, Kaiser Bill could not help Prince Eitel Friedrich to make that throw. It is up to the young man's arm to get that ball in here. If he can't do it some fatherless lad, whose father was killed in a quarry or in a coal mine explosion, will do it and get the job.

Where "Pull" Doesn't Count.

"When I was a kid I was offered a job in a bank. The president took me around and showed me the hard working gray headed bookkeepers and tellers, working in cages.

"'Do they ever get out of these cages?' I asked. 'Are they ever promoted to be presidents or cashiers?'

"'Seldom,' said the president banker, frankly. 'To tell you the truth, young man, the good jobs go to the sons of directors and big stockholders. It is unfair, for if those boys in the cages only got a fair show they'd run all the rich men's sons out of the bank. But we must humour our stockholders.'

Sticks to Baseball.

"'Me for that old baseball game, where the best man gets the job,' said I. "So I made up my mind to be a ball player, and here I am.

"Baseball is a grand business. I think the men who have succeeded in it are to be honoured, for they succeeded not through paternal pull or money, but purely through their own worth."

AS CHARLIE SAYS:

The demand for ARABELA cigars is steadily growing. To quote the breakfast food chap, this is susceptible of explanation.

The 4-for-a-quarter cigar

Scales & Roberts Limited
Toronto

180,000 PRISONERS

Berlin Claims Also that 1500 Italian Guns Were Taken

Canadian Press Despatch:

BERLIN, (Via London), Nov. 1. — Austro-German forces invading Italy have increased the number of prisoners taken to more than 180,000. They have captured 1,500 Italian guns. The foregoing information was officially announced to-day by the German War Office.

LONDON, Nov. 1.—(Bulletin.)—On the Italian front, the German statement says the Teuton 14th army yesterday gained another great victory. Portions of the Italian retreating forces made a stand at Tagliamento river. Bridgehead positions at Dimenano Godripo were captured by the Germans, and the Austro-Germans penetrated the rear guard positions of the Italians to the east of the lower Tagliamento, where they cut off and captured sixty thousand Italians.

NINE KILLED IN AIR RAID

Twenty-one Others Injured in Attack on London

Canadian Press Despatch:

LONDON, Nov. 1. — Nine persons were killed and twenty-one others were injured in the German air raid last night, according to an official statement issued to-day by the British War Department.

Try Magnesia For Stomach Trouble

It Neutralizes Acidity—Prevents Food Fermentation.

Doubtless, if you are a sufferer from indigestion, you have already tried pepsin, bismuth, soda charcoal, drugs and various digestive aids and you know these things will not cure your trouble—in some cases do not even give relief.

But before giving up hope and deciding you are a chronic dyspeptic just try the effect of a little magnesia—not the ordinary carbonate, citrate, oxide or milk, but the pure bisurated magnesia which you can obtain from practically any druggist in either powdered or tablet form. Take a teaspoonful of the powder or two compressed tablets with a little water after your next meal, and see what a difference this makes. It will instantly neutralize the dangerous, harmful acid in your stomach which now causes your food to ferment and sour, making gas, wind, flatulence, heartburn, and the bloated or heavy lumpy feeling that seems to follow most everything you eat.

You will find that, provided you take a little bisurated magnesia immediately after a meal, you can enjoy almost anything and enjoy it without any danger of pain or discomfort to follow and moreover the continued use of the bisurated magnesia cannot injure the stomach in any way so long as there are any symptoms of acid indigestion.

RETURNING OFFICERS SELECTED

(Special to the Toronto Star and The Peterborough Examiner.)

OTTAWA, Nov. 1.— Returning officers already selected for Western Ontario ridings are:

Brant—John W. Westbro.
Brantford—Thos. Wade, K.C.
Dufferin—John C. Reid, Orangeville.
Durham—Wm. S. Given, Millbrook.
Halton—Richard L. Hemstreet, Milton.
Hamilton East—Alex. C. Beastry.
Hamilton West—Robt. C. Pettigrew.
Lincoln— Henry O. Loughlin, St. Catharines.
London—Richard A. Bayly.
Middlesex West—D. M. Cameron.
Middlesex East—Wm. Doler.
Ontario South —John W. Croseir, Port Perry.
Ontario North — John McArthur, Beaverton.
Oxford North—G. R. Pattullo, Woodstock.
Oxford South—Wm. McGhee, Woodstock.
Peel—Wm. F. B. Switzer, Streetsville.
Wentworth—Wm. McDonald, Rockton.

MAXIMUM SPREAD PROPOSED FOR MILK

OTTAWA, Nov. 1. — The Milk Committee recommended to the Food Controller that the price of milk should not be fixed but that the maximum spread be fixed affective December 1. The recommendation provides that the difference between the price paid by the distributors, f.o.b. factory, and the price charged to the consumers should not be permitted to exceed five cents a quart in the Provinces of Ontario and Quebec and in the Maritime Provinces. In British Columbia, Alberta, Saskatchewan and Manitoba the fixing of a maximum spread of five and one-quarter cents is recommended.

The report is an exhaustive one and represents more than three weeks' continuous work by the committee. The full report is to be published and distributed widely.

THERE IS NO DEATH.

These lines were written by Sir Edward Bulwer-Lytton:

There is no death. The stars go down
To rise upon some fairer shore;
And, bright in heaven's jeweled crown,
They shine forever more.

There is no death. The dust we tread
Shall change beneath the Summer showers
To golden grain or mellow fruit,
Or rainbow-tinted bowers.

The granite rocks disorganize
To feed the hanging moss they bear;
The leaves drink daily life
From out the viewless air.

There is no death. The leaves may fall,
The flowers may fade and pass away;
They only wait through Wintry hours
The coming of the May.

There is no death. An angel form
Walks o'er the earth with silent tread;
He bears our best-loved things away—
And then we call them "dead."

He leaves our hearts all desolate;
He plucks our fairest, sweetest flowers;
Transported into bliss, they now
Adorn immortal bowers.

The bird-like voice, whose joyous tones
Make glad these scenes of sin and strife,
Sings now an everlasting song
Amid the trees of life.

And when he sees a smile too bright,
Or heart too pure for taint and vice,
He bears it to that world of light,
To dwell in paradise.

Born unto that undying life,
They leave us but to come again;
With joy we welcome them—the same
Except to sin and pain.

And ever near us, though unseen,
The dear immortal spirits tread;
For all the boundless universe
Is life—there are no dead.

MORE MUTINIES OCCUR IN THE GERMAN ARMY

Serious Trouble When Soldiers in Belgium Refuse to Go to Front.

AMSTERDAM, Oct. 31.—According to the newspaper, Les Nouvelles, a serious mutiny has occurred among German soldiers at the Beverloo Camp in Belgium. The men, it is said, refused to go to the front and demanded their own rifles in some cases, while others fired on their officers, several of whom were wounded. The mutineers were finally mastered and removed on cattle trucks.

The frontier guard at Bruochout, according to the same authority, deserted on Oct. 15.

BOWLING On Water St. Alleys

GROCERS WIN TWO FROM EKO CLUB.

Last night the Grocers won two of the three games from the Eko Club, in a fast and intensely interesting league match. The Grocers' best spasm was in the last game, when a total of 829 was rolled; while the Eko's best spasm was in the second game when they rolled 760. The total pinnage was: Grocers, 2,223; Eko Club, 2,100. Fitzpatrick for the Grocers, again was in stellar form last night, having to his credit a 3-game total of 626, which is a League record; also having high singles of 212 and 230. Cowles was high man for the Eko Club, with a 544 total, and a 218 count in the second game. The scores were:

Grocers—				
Gillespie	155	101	148	394
R. Ross	150	139	184	473
Noftall	152	102	111	365
Ouram	121	88	156	365
Fitzpatrick	184	212	230	626
	752	642	829	2223
Eko Club—				
Jackson	117	136	156	409
Walker	128			128
Stanton		138	116	254
Stansfield	150	129	140	419
Bowness	106	139	101	346
Cowles	175	218	151	544
	676	760	664	2100

To-night—Frontenacs vs. Can. Gen. Electric.

Yesterday afternoon Mr. F. Weber beat Mr. J. D. Fitzpatrick's 563 total for three games for the prize given for three highest games this week. Mr. Weber's scores were: 242, 203, 191. — 636.

ROYAL

12 FIRST RUN REELS 12

FOX STARS TONIGHT

High-Class Fox Feature Drama in 5 Parts, entitled

The Price Of Silence

Wm. Farrum who is starring in this Picture is the Highest Paid Actor in Dramatic Pictures.

Supported by Cast of Fox Star Artists

Fox Clean Comedy in 2 Parts with Tom Mix in

A Soft Tenderfoot

8th Episode of the Million Dollar Serial in 2 parts—The

Voice on the Wire

WILLIAM FARRUM
At the Royal To-night.

Great Western Drama in 2 Parts

The Sole Survivor

To-night's Programme is one of the best we have put on this season
NEW ORCHESTRA

Matinees 10 Cents
Evenings 15 Cents

RAIDER SEEADLER SANK 25 VESSELS

A PACIFIC PORT, Oct. 31. — Count von Luckner, commander of the German raider Seeadler, told Fiji Island newspaper correspondents, when he was captured near the Fijis recently, that the raider was destroyed by fire two thousand miles from land, according to officers of a vessel which arrived here recently with details of the count's capture. Previous reports were that the vessel was wrecked on an island.

The count also asserted, according to the steamer's officers, that the Seeadler destroyed 25 steamers and sailing vessels on its cruise. Five of the captured craft, all sailing vessels, were sunk in the Pacific, he said. All the crews were sent ashore.

A favourite plan of his, he was reported to have said, was to send out a wireless message asking for the time. Someone would oblige him, and often the ship supplying the time was traced and sunk.

DONATIONS TO THE BRITISH RED CROSS FUND

The following donations to the British Red Cross Fund are acknowledged:

G. A. Smith	$10.00
F. D. Kerr	25.00

MR. ROWELL'S BIRTH DAY

TORONTO, Nov. 1.—Hon. N. W. Rowell, President of the Council, is to-day observing his fiftieth birthday with his family in Toronto. He was born in Middlesex on Nov. 1, 1867.

Grand Opera House Beginning ONE WEEK **Mon. Oct. 29**

MATINEE—WEDNESDAY AND SATURDAY

R. W. Marks Presents May Bell Marks and the Marks Bros.' Dramatic Co.

To-Night: A FACTORY GIRL

Change of Plays Each Performance—Vaudeville Between Acts.
PRICES—Night, 10c, 20c, 30c. Matinee, 10c, 20c. Seats now on sale.

STRAND THEATRE, To-Day

Entire change of programme
The Last of the Carnabys' featuring Gladys Hulette
"Mrs. Vernon Castle" in PATRIA Chapter 3
The news in Motion Pictures in "British Gazette
And a Good COMEDY REEL
MATINEE 10c EVENING 15c

Grand Opera House 3 Days, Com. Mon. Nov. 5

JULIUS STEGER PRESENTS

Evelyn Nesbit and Her Son Russell Thaw In "REDEMPTION"

A Photodrama from Life Depicted with Relentless Truth.

What the New York Papers said:

"Redemption"—Movie sold out: Hundreds turned away at Cohan Theatre. —N. Y. World.

"Redemption"—A surprise—a revelation—N. Y. Telegraph.

"Redemption"—Is the redemption of Evelyn Nesbit. A picture you will remember as long as you live. Gigantic and stupendous story of a woman's life.—N. Y. Journal.

Mr. Steger worked a miracle in "Redemption." A masterpiece I would not have missed for a thousand dollars.—Rev. Thomas B. Gregory in N. Y. American.

Prices: Daily Matinee at 2.30. 10c and 15c
Evening at 8.15. 10c, 15c, 25c

EMPIRE

Three High-Class Features for To-Nigh

Willaim RUSSELL

in a Tense Sociological Drama in 5 Acts

HIGH PLAY

Little Mary McAlister in

Yellow Umbrella

Also a COMEDY

OSCAR & CONRAD in

MUSICKERS

The Empire Theatre is showing the very Latest and Best Pictures to be had.

10c TO-DAY AND TO-MORROW AFTERNOON EVENING 15c

ROBERT FAIR & CO'Y, LTD.

35 SUITS
Excellent Values

A Large Part of our Suits has been Re-Grouped and Marked at Important Reductions. All the models are new this season. Every desirable fabric, colour and style is represented.

$28.50 Suits for $20.00
$35.00 Suits for $25.00
$45.00 Suits for $35.00
$55.00 Suits for $45.00

WEDDING BELLS

ENGLISH—CARLOW.

A very pretty wedding was solemnized at St. Joseph's, Douro, on Tuesday, Oct. 16th, when Ida Isabel, daughter of Mr. and Mrs. Edward Carlow, Dummer, became the bride of Mr. Frederick English, of Asphodel. The bride looked charming in a suit of brown gabardine cloth, with hat to match, and was assisted by Miss Maye English, of Asphodel, sister of the groom, while Mr. Raymond Carlow, brother of the bride, performed the duties of groomsman. After the ceremony the happy couple motored to the home of the bride's parents, where a dainty wedding breakfast was served to a large number of guests, including Father McGuire, of Douro, and Father McCarthy, of Norwood.

The groom's gift to the bride was a handsome gold wrist watch; to the bridesmaid, a pearl necklace, and to the groomsman, a set of gold cuff links. The young couple were the recipients of many beautiful and costly presents, showing the high esteem in which they are held, and their many friends join in wishing them a long and happy life of wedded bliss.

Mr. and Mrs. English will reside in Asphodel.

CADIGAN—O'CONNOR.

St. Martin's Church was the scene of a pretty wedding at 9 o'clock on Tuesday morning, when Lillian E. O'Connor was united in marriage to John J. Cadigan of Ennismore. Nuptial Mass was celebrated by Rev. Fr. McCauley in the presence of a large congregation. The bride entered the church to the strains of Mendelssohn's wedding march, played by Mrs. Alex. Geary, was handsomely gowned in a Rookie shade of gabardine with hat to match, and wore a corsage bouquet of Sunset roses. She was assisted by her sister, Miss Marie O'Connor, who was neatly attired in a blue taffetta suit and wore a bouquet of American Beauty roses. Mr. Patrick Cadigan, brother of the groom, officiated as best man.

At the conclusion of the mass the happy couple motored to the home of the bride's parents, where a dainty wedding breakfast was partaken of, and where they received the congratulations of the relatives and friends present. The groom's gift to the bride was a diamond pendant, to the bridesmaid a pearl ring, and to the groomsman gold cuff links.

The happy couple left on the afternoon (C.P.R.) train for Toronto, Hamilton and points west.

They will be at home to friends after November 15th.

OBITUARY

Mr. Walter John English, of the editorial staff of the Review, died at 2 o'clock this afternoon at his home, 544 Charlotte street. Further particulars will be announced to-morrow.

MRS. THOMAS HOLLOWAY.

The death of Mrs. Thos. Holloway of Clinton, Ontario, mother of Dr. W. T. Holloway of Peterborough, took place this morning.

The funeral will be held on Sunday.

MRS. GEORGE T. LEONARD.

Mrs. James Lynch, Aylmer street, received news to-day of the sudden death of her sister, Mrs. George T. Leonard, Toronto, formerly of this city. Mrs. Leonard was born and brought up in this city, later moving to Toronto, where Mr. Leonard was connected with Osgoode Hall. Her maiden name was Bridget Hoben.

The funeral will take place in Toronto to-day.

Social and Personal

Dr. R. B. Boucher, of Vancouver, and Mr. A. M. Boucher, of Toronto, are visiting their mother, Mrs. Boucher, in Peterborough.

Through the courtesy of the Belmont Club the Peter Robinson Chapter I.O.D.E. will commence practicing to-night at 7 o'clock in their rooms for the Prince O'Patters, a musical comedy to be put on under the direction of Professor George Neville.

Mrs. George Giroux was called to Toronto to-day by the death of her sister-in-law, Mrs. T. Leonard.

Mr. Harry Grubbe, Toronto, is in the city for a few days.

Mrs. James Lynch, Aylmer street, left to-day to attend the funeral of her sister, Mrs. Leonard, Toronto.

The Misses Teevin, Lindsay, are visiting friends in the city.

Mr. Gordon Miller, Seattle, is visiting his parents, Col. and Mrs. Miller, McDonnel Street.

Mrs. Ed. Conroy entertained the West End Knitting Club at tea yesterday at the St. Peter's Ladies' Patriotic Hallowe'en tea.

Miss Hilda West was the guest today of Miss Jessie Spence, en route for Hastings from Ottawa.

Mrs. F. D. Villsworth, Cobourg, is visiting relatives in the city.

Mrs. Wm. Miles has returned to Newburgh after spending a few weeks with her son, Mr. Harry Miles of this city.

Mrs. Cox, 'The Grove,' motored to the city to-day from Lakefield.

Miss Margaret Haslam entertained a number of her friends at a charming little Hallowe'en party at her home, Maitland Avenue, last night. The house and supper table were prettily decorated in Hallowe'en style.

Toronto Stock Market

Toronto, Nov. 1.—Receipts: Cattle 507, calves 49, hogs 1,099, sheep 1,183. Prices: Choice export, $10.50 to $11.50; choice butcher, $9.50 to $10.25; medium, $8.50 to $9.25; butcher cows, $8.25 to $8.75; feeding ers, $8 to $10; choice stockers, $8 to $8.75. Ewes, $10.50 to $13. Lambs, $15.50 to $16. Hogs, fed and watered $16.50. Calves, $7 to $15.

SHERIFF HALL IS APPOINTED

(Canadian Press Despatch)

OTTAWA, Ont., Nov. 1.—The returning officers appointed for the Peterborough Ridings in the coming election are: Peterborough West, James Hall, Sheriff; Peterborough East, Dr. Samuel Payne Ford, Norwood.

When Buying a Gift for the Boys in Khaki Or the Brave Nurses

Remember, when they were at home, how they appreciated gifts of Jewelry, such as—

Wrist Watches
Fine Lever Watches
Doctor's Wrist Watches
Waltham Military Watches
Luminous Dial Watches
Drinking Cups
Extra Quality Mirrors
Waterman's Fountain Pens
Accurate Compasses
Solid Ebony Brushes
Special Signet Rings

ALL OVERSEAS PARCELS PACKED SPECIALLY.

Warne's
"Diamond Hall"
349 George Street

CITY AND GENERAL

The Customs receipts for October, slightly lower than the same month last year, amounted to $68,855.25.

PROBABILITIES.

Moderate westerly winds; local snow flurries, but partly fair. Friday—Fair, with much the same temperature.

IS ASSISTANT CHIEF.

Fireman Herb. Johnson assumed his duties as assistant Fire Chief, starting from November 1.

MANVERS POTATOES.

A consignment of choice Manvers potatoes just received. Orders taken for delivery next week. Porter S. White Co. Grocer, George street. 1d

CLEANING, PRESSING AND REPAIRING.

'Phone 1416 for Cleaning, Pressing and Repairing. Goods called for and delivered promptly. Mrs. Read, 159 Rubidge street. 28d-82

MUSIC.

Miss Lillian G. E. Corbett, A.T.C.M., Teacher of Piano and Theory, Studio, Peterborough Conservatory of Music, or 210 Reid St. e-o-d-98

BRITISH COLUMBIA SHINGLES.

British Columbia cedar shingles makes the best roof, last longest, look best, and cost no more. Estimates given. Fred H. Rowan, McGill street, Peterborough. 'Phone 851. dtf-151

MARKET SALE.

One brood mare, one year old colt, one rubber tire runabout, one cutter pole, one wooden pump, will be sold on market square Saturday morning, 11 a.m., to highest bidder. W. J. Hancock, Auctioneer. 1d-102-7237

BAGGAGE AND EXPRESS.

If you want your baggage and express work done carefully and promptly call up W. Collin, Express Delivery and Baggage Transfer 'Phone 858. Address 508 Elm St. 28d-67

PIANO TUNING.

'Phone 595, the Greene Music Co. Charlotte street, when your piano requires tuning, or regulating. All work guaranteed 4t

MORE MONEY FOR GAS.

You may get from 25 to 50 per cent. more mileage out of your old Automobile tires by having them repaired by our new improved process.—At Millard's Bicycle Shop, 225 Hunter Street; 'Phone 1256.

BLACK CURRANT JAM.

Just received: a few cases of two-lb. tins. While they last, 35c per tin; also raspberry and strawberry, in 4-lb. pails, pure, 90c.—J. R. Bell, 197 Hunter. 'Phone 45. 28d-93

ARE YOU "MUSIC HUNGRY?"

Call and have a talk with Mr. J. W. Stuart at 372 Water Street. He has the agency for the Willis and Gerhard Heintzman Pianos, and can satisfy your "music hunger." He will put you wise about the right way to buy on an easy instalment plan.

A POLICY OF PREPAREDNESS.

And to this end NELSON is now selling the WEILAPHONE, which enables the hard-hearing one to enjoy talking through the Telephone. It's perfectly clear; allows you to use BOTH hands when getting data. It's great.

Nelson's Typewriter Co.,
Local Distributors.
'Phone 229.

APPLICATION BLANKS.

Mr. Basil Hall, President of the Board of Trade, has received a number of application blanks for distribution among employers of labour who propose to seek exemption for their employees. Any employer desiring copies may secure them by applying to Mr. Hall at his Hunter street office.

RATHER OLD NEWS.

Through a mistake in the mechanical department several paragraphs found their way into last evening's Examiner that had been intended for publication last week. One of these is liable to be misleading, as it announced the fact that Rev. H. J. Keith was to preach in Knox Church on Sunday. This referred, of course, to last Sunday and not to the coming one, as might naturally be supposed from reading the paragraph.

A SHOWER.

The ladies of the Church of the Immaculate Conception are holding a shower for the fish pond on Friday afternoon and evening, Nov. 2nd, at the T.A.S. Rooms. All are invited to contribute, who are interested in the success of the bazaar. Admission free. 2d-7207-101

Announcements

ALL SAINTS' CHOIR.

All Saints' Choir will practice tonight at 8 o'clock sharp.

MURRAY STREET CHOIR.

The Murray street choir will hold their rehearsal to-morrow (Friday night) instead of to-night.

ST. JOHN'S CHOIR.

St. John's Choir will practice the Dedication Festival music in the School Room to-night at 8 o'clock. The boys will meet at 7.30.

SALVATION ARMY TEMPLE.

A concert will be given to-night in aid of the Red Cross Society when the Band and Songsters will take part, also a recitation by Master Johnstone, and duet by Boorman brothers. Speakers will be present from the Red Cross headquarters to give a lecture.

"AT HOME."

St. Peter's Patriotic Club are holding an "At Home" on Monday evening, November 5th, in the T. A. S. Rooms. The proceeds will be devoted to defray expenses on Christmas boxes sent to the boys in the trenches 3-d-t-s-m

A SHOWER.

The ladies of the Church of the Immaculate Conception are holding a shower for the fish pond on Friday afternoon and evening, Nov. 2nd, at the T.A.S. Rooms. All are invited to contribute, who are interested in the success of the Bazaar. 2d-7207-101

ENGAGEMENTS.

Mr. and Mrs. Geo. McCormack, of Vivian, Ont., announce the engagement of their eldest daughter, Florence Marie Marguerite, to Mr. Harvie James Staunton, son of the late Mr. and Mrs. Wm. A. Staunton, of Peterborough, Ont. The marriage will take place the latter part of November.

RUMMAGE SALE, FRIDAY AND SATURDAY.

The Women's Guild of St. Luke's Church will hold a Rummage Sale in the Curling Rink, Charlotte Street, on Friday and Saturday, Nov. 2nd and 3rd. All kinds of useful articles for sale. Contributors please 'phone 195 or 1609. Afternoon Tea will be served in the Tea Room upstairs. Also Home-made Cooking for sale on Saturday Open evenings. 3d-100

Sudden Call For Former Local Resident

Canadian Press Despatch:

TORONTO, Nov. 1. — Mrs. T. G. Leonard, aged 69, collapsed and died from heart failure in St. Francis Roman Catholic church yesterday. Her husband and four daughters survive. She was born in Peterborough, but lived here 20 years.

MR. JUSTICE GALT AFFLICTED.

Winnipeg. — Judge Galt is in the General Hospital ill with a serious affection of the eyes. The sight of one of his eyes has been practically gone for some years and it is understood that some malady has affected the other one.

Palmolive Week AT OUR STORE

Get a Palmolive Coupon from us or cut one out of your Daily Paper present it to us and purchase two cakes of Palmolive Soap at regular price of 25c and receive a full size cake free of charge.

If you have never tried Palmolive Soap this is your chance to do so

WARNE'S
CUT-RATE Drug Store
Phone 527 351 George St.

Renew your Subscription

FOWLER'S PEBLO GLASSES

When The Eyelids Twitch

That is a sign that you are suffering from Eye-strain. Other symptoms are: Spells of dizziness, Nausea, and often recurring Headaches. If any or all of these troubles are noticed, the only relief is to stop the eye-strain. DR. FOWLER does this with certainty with his "PEBLO" Glasses. He Guarantees Satisfaction.

CONSULTATION FREE

A.A. FOWLER DOCTOR OF OPTICS Phm. B. Toronto University
EYESIGHT SPECIALIST with NUGENT DRUG COMPANY

RESTORE THE NATURAL SIGHT

$500,000.00 Subscription To New Victory Loan

Chas. A. Stoneham & Co., the well-known stock brokers, with head office in New York City, have subscribed another half million dollars for the personal account of the firm in the Lew Liberty Loan. 1d-104-7230

JACK O'LANTERN CAUSED FIRE

Hallowe'en celebrations at 32 Benson Street, the home of Mr. Cuffe, caused what threatened to be a serious fire through a Jack O'Lantern igniting a window drapery in the parlour. The Fire Department's timely arrival saved the situation, and the loss will be about $25.

The department was called yesterday to a chimney fire at 221 Princess Street, the home of Mr. B. Walsh. No damage was done.

U. S. Transport Is Torpedoed

(Canadian Press Despatch.)

WASHINGTON, Nov. 1. — The United States transport Finland was torpedoed while returning to the United States, but was able to reach port under her own steam.

Could a Gentleman Be a Private Soldier?

"Certainly," is the answer that thousands of American boys in the ranks are making to this question. And even in England, where lines of class distinction are more firmly drawn than they are in this country, the answer is "Yes." William J. Locke in his new serial, 'The Rough Road," now running in Good Housekeeping, throws an important sidelight on what happened to class prejudice in war-time England in the following paragraph.

"You talk of enlisting, dear," said Mrs. Conover. "Does that mean as a private soldier?"

"Yes, a trooper. Why not?"

"You're a gentleman, dear. And gentlemen in the army are officers."

"Not now, my dear Sophia," said her husband, the dean. "Gentlemen are crowding into the ranks. They are setting a noble example."

VITAL STATISTICS FOR THE MONTH

The vital statistics for October, 1917, show an increased number of births from the same month last year:

	1916	1917
Births	24	38
Deaths	30	30
Marriages	16	22

17 building permits issued in October, 1916, amounted to $5,890.

11 were issued this October, amounting to $217,875, indicating a distinct speeding up in building activities about the city.

IN MEMORIAM.

In ever loving memory of our dear Mother, Mrs. Robt. Stockdale Harvey, who departed this life, Nov. 1st, 1916, in her 59th year.—"Gone, but not forgotten."

Just one year ago you left us—
How we miss your loving face;
But you left us to remember
None on earth could fill your place.

From our childhood you had loved us,
In our sickness cheered our minds;
Now your thoughts of us are ended,
And your loved ones left behind.

Yet again we hope to meet thee
When the day of life hath fled,
And in heaven with joy to greet thee,
Where no farewell tears are shed.

The Family.
1d-1w-99-7149

"LEST WE FORGET"—there's few things more appreciated over-seas than a Photo from home. Sittings arranged by phone or otherwise. Post your Christmas Photos before November 15th.

Photo Studio
374½ George St.
Moule

SPECIAL FERN SALE
Choice assortment of best table varieties tastefully arranged 35c and 50c
Boston or Sword Ferns 25c and up. Each plant a specimen
Peterboro Floral Co. 434-436 Water St
TELEPHONES — Greenhouse 1395 Residence 1687

No Home is Home Without Music

Your home life will take on new dignity and refinement the moment The

AEOLIAN-VOCALION

is installed. You are invited to come and hear this Wonderful New Phonograph's marvellous tonal qualities and musical expression in the Sun Room of Mr. Frank Whitehouse's Music Studio, 118 Hunter St. West.

Hear your favorite Records played as you never heard them played before—richer, more delicate and truly remarkable in its musical qualities. Then play it yourself. Learn the fascinating enjoyment of varying each record—of shading each tone—of finding self-expression in music. This is accomplished by the revolutionary Vocalion tone-control—the Graduola.

It's different from all other phonographs.

Here you will see the various styles and finishes from $60.00 to $500.00, payable in monthly instalments or otherwise, as arranged.

Choose the Vocalion on Account of Your Children

One of your Choicest Gifts now or at Christmas time might well be an AEOLIAN-VOCALION. Its possession would be a life-long reminder of the giver.

Plays its own Records and the Records of all other Phonographs. Full stock of Records and the latest selections received every month.

Frank Whitehouse
SOLE PETERBOROUGH AGENCY—
Music Studio: 118 HUNTER STREET
Dealer in Nordheimer and Steinway Pianos.

GURNEY OXFORD OAK HEATERS

Are Wonderful Heaters, Handsome in Design, Burn Coal or Wood, Cast Iron Fire Pot, Heavy Blurd Steel Body, Very Lasting and at the Price Great Value, Three sizes.
$12.40, $14.40, $18.55, Feeder extra $1.10

Gurney Royal Oxford Range

Six 9 inch Covers — 20 inch Oven, with Reservoir $58.40
Warming Closet Extra $10.75

A Perfect Baker Quality the Best
See us if Interested in a Range

OUR GUARANTEE
If this range for any reason fails to give satisfactory results, we agree to refund the price paid us on this Stove, any time within 100 days of the time of purchasing.

PETERBORO HARDWARE CO
LIMITED

16 Pages

The Evening Examiner

Pages 1-8

VOL. LIX. No. 103 PETERBOROUGH, FRIDAY, NOVEMBER 2, 1917 PRICE TWO CENTS

BEFORE YOU KNOW IT

The time to mail Christmas Parcels will be here—particularly those Overseas.

We are booking appointments daily for Christmas fittings. Better arrange for yours at an early date.

"The more time the better the work".

Troy

140½ Hunter St.

SCHOOL REPORT

HONOUR ROLL FOR NO. 3 SCHOOL SECTION.

We honour the boys, who, from No. 3,
To fight for our land, have gone over the sea.
Mr. Thomas Perdue has sent three brave sons,
And two of them have had their turn at the guns.
John has come back with a wound in his hand;
Dennis is fighting in No Man's Land.
Vincent Curtin and Michael Perdue
Are helping the Yankees, thus helping us, too.
Bob Calvert went over and fought with the best,
But now is in England, taking a rest.
Tom Murray is home after doing his bit;
He is not very strong, but he has not been hit.
Gordon and Harold Harrison went,
While Mr. Nurse, his son, Harold, sent.
Pat. Phelan and John Gifford did not enlist here,
But still, No. 3, as their old home, seems dear.
Harry Branch, Larry Nembolt and Frank McCue
Went from homes in our section, as so many do.
Mack. MacDonald we name as the last on our list,
We'd be glad to know of any we've missed.

It is not only in Peterborough that we have continuacious candidates. In West Lambton a Conservative has had himself nominated in opposition to Fred Pardee, nominated as a Union candidate.

Premier Stakes All On Women Who Do Battle In Trenches

Two Hundred Russian Women Soldiers Participated in Charge and All But Two of Them Were Killed—Women Exchange Shot For Shot —Food Supplies Increasing.

NO WHITE BREAD

NEW YORK, Nov. 2.—Upon the women of Russia Premier Kerensky, the strong man of the revolution, depends for the restoration and preservation of military discipline, which slowly is being evolved out of the chaotic conditions which prevailed among the vast armies of the new European democracy in the first enthusiastic days of freedom from rule by the Romanoffs.

That is the message brought back to this country by Norton C. Travis, who has just returned to New York after several months spent in the first line Russian trenches as a motion picture photographer with the American Red Cross Mission to Russia. No task is too great for the women soldiers, Mr. Travis declared, and where discord, disobedience and even cowardice have marked the warfare among the Russian men soldiers, they have been shamed into following when the women, only meagerly clad and but slightly better equipped, charged across a shell swept section of No Man's Land on the central western front, carrying all before them.

Two hundred Russian women soldier participated in that charge, Mr. Travis said, and all but two of them were killed. It was a fight to the death with bayonets, in which the women soldiers, their long hair shaved, wearing men's boots and trousers, hauling their own ammunition and driving their own supply waggons up to the moment the charge began, spurred on the stronger, better trained men soldiers until the charging Teuton troops gave way and abandoned their effort to take by storm the section of Russian trenches "manned" by the Russian Amazons.

Women Exchange Shot for Shot.

In this one section of trenches 1,500 Russian women, most of them drawn from the upper classes of the country and all of them volunteers, are waging warfare shot for shot alongside the Russian men soldiers. Just behind the first line trenches in the same section 5,000 more eager women fighters are in training and have sacrificed home, family and luxuries for the stern realities of fighting. Many of them have been killed. More of them have been wounded, but they have borne their hardships with considerably less complaining than the thousands of men in the same armies, according to Mr. Travis.

"These women—some of them little more than girls—are doing their full share of the fighting," said Mr. Travis. "They are in the first line trenches. They are not mixed with the men, but are in separate sections, with men in the trench sections on either side of them. They pitch their own camps. They dig their own trench sections. They build their own barbed wire entanglements. They haul their own shells and other ammunition. They take care of their own camps. They conduct their own commissary departments, prepare their own food and carry their own dead and wounded out of the trenches. Their spirit is better than that of the men. They are real fighters.

"Although conditions have improved greatly, the same could not always be said of the men. They have received officers' commands by holding conferences to determine whether the commands would be obeyed. It has frequently happened that officers who tried to enforce obedience to their orders were killed by their own men. The men however, have taken on a new spirit as a result of the example set for the women fighters."

Mr. Travis said the charge in which all but two of two hundred women soldiers were killed occurred in June last, just after the first Russian women soldiers reached the firing line. They went "over the top," he said, in the most approved style, neither asking nor receiving quarter, and fought valiantly in the lead of the companies of men until the latter, taking courage at the task performed by the women, renewed the fight and held the enemy in check.

Food and Supplies Increasing.

Army supplies are moving forward rapidly in great volume in Russia now, Mr. Travis said. The railroads are being whipped into shape and slowly the discipline that almost entirely disappeared immediately following the revolutionary fighting is returning to make the great Russian machine a formidable quantity. Not less than 35,000,000 Russians now are under arms, he said, according to the latest estimates in Petrograd.

Russia's food problem is being relieved rapidly, although it is still serious, Mr. Travis declared. He said that the wheat supply is rigidly conserved, so that in the larger cities, like Petrograd, and Moscow, only a black bread made from bran may be procured. No white bread is being eaten there, he said. Neither milk nor sugar is being served in homes or hotels. Horse meat is a regular item on hotel menus, and vegetables are seen but infrequently, an occasional carrot or portion of cauliflower being considered a rare treat in all of the large centres of population.

Agitators of the I.W.W. type, and some of them men who actually were identified with that organization in this country, Mr. Travis said, have invaded Russia and are doing everything that they can to thwart the success of the democratic government. Many of these agitators went to Russia from America, Mr. Travis said, and are spreading their gospel of unrest in Petrograd, Moscow and all of the other large Russian cities. He said that, like local soapbox orators, they are misrepresenting conditions in America, are declaring the government here is a complete failure so far as the working classes are concerned and that the only purpose of America in the war is to obtain Russian territory for the capitalistic class of America, which, they are declaring, compelled this country to enter the war.

Dear Mary,

Do you ever think how fortunate we are to have a store here in our own city where we can go and buy what we need for our homes and who arrange the payments to suit us.

I'll bet there are lots of people who wonder how we fix up our homes so nicely when they know our husbands are not rich men. Mrs. S— asked me yesterday where we got our nic. furniture—she was wise, wasn't she?

Au revoir—Helen

P.S.—I told her she'd get good furniture and rugs, low prices and easy terms at

Harry Zacks

Phone 323 420 George St. (opp. Examiner)

INFANTRY REINFORCEMENTS TAKEN FROM FIFTH DIVISION FOR FRONT

Statement Issued by Militia Department Gives Details of the Canadian Force in the Field—Troops in France Number 125,000 Men

OTTAWA, Nov. 1.—The Department of Militia yesterday issued the following statement:

It would be injurious to disclose the "order of battle" of the Canadian force in the field, that is to say, the exact composition of brigades, divisions, etc., or to give in detail the reserves and reinforcements immediately available; but the following facts, while revealing nothing likely to assist the enemy, may prove of general interest:

The Canadian Expeditionary Force now serving on the Western Front includes:

(1) The Canadian Army Corps (Lieut.-Gen. Sir A. W. Currie), consisting of the 1st Division (Major-General A. C. MacDonnell); 2nd Division (Major-General H. E. Burstall); 3rd Division (Major-General L. J. Lipsett); 4th Division (Major-General D. Watson); and Corps troops, (i.e. extra divisional units under the direct orders of the Corps Commander.)

(2) The Canadian Cavalry Brigade (Brigadier-General J. E. B. Seely).

REGIMENTAL UNITS AT FRONT.

(3) Line of communication units. The actual number of regimental units engaged at the front of employed on lines of communication is (or was till recently) as follows:

Cavalry—Regiments, 4.

Artillery—Horse artillery brigade. 1. Field artillery brigades, 12; Divisional ammunition columns, 5. Siege batteries, 9. Trench mortar batteries, 12. Heavy artillery batteries, 2. Anti aircraft battery, 1.

Engineers — Field companies, 12. Base company, 1. Army troops companies, 4. Tunneling companies, 3. Railway operating companies, broad range, 1; light gauge 1. Railway construction corps, 1. Construction company, 1.

Infantry—Batalions, 48.

Machine gun service—Motor machine gun batteries, 3. Machine gun squadron, 1. Machine gun companies 16.

Signal service — Signal companies, 5. Signal troop 1.

Army Service Corps — Divisions, trains, 4. Supply columns, various 7. Reserve parks, 2. Ammunition park 1. Salvage company, 1.

Forestry Corps—Companies, 38.

Railway troops—Battalions, 10.

Medical Service—Field Ambulances, 13. Stationary hospitals, 3. General hospitals, 6. Casualty clearing stations, 4. Sanitary sections, 4. Advanced depot for medical stores, 1. Mobile Laboratory 1.

Veterinary Service — Veterinary Hospital, 1.

Miscellaneous — Pioneer battalions, 6. Entrenching battalions, 4. Labour, battalions, 4. Employment companies 6. General base depot, 1. Infantry base depots, 4.

ABOUT 80,000 AT FRONT.

Speaking in general figures, the four Canadian divisions alone, apart

(Continued on Page 6.)

Thirty Thousand Germans Killed

Two Generals of Divisions Included in Casualties—Holding Enemy in Check

WASHINGTON, Nov. 2. — Thirty thousand German soldiers, including two Generals of divisions, were killed in the great battle of the Bainsizza Plateau, according to cabled reports received here to-day. Same report declares Cadorna is now checking the enemy's advance. The Italian forces in northern Italy have effected the withdrawal on the line of Tagliamento with a third army nearly complete. The Italians are still checking the Austro- German advance:

Must Lay Plans For Long War

Submarine Losses Have Been very Heavy—British Navy Increases in Power

LONDON, Oct. 2.—Speaking in the House of Commons yesterday afternoon the First Lord of the Admiralty, Eric Geddes, declared that Germany lost as many submarines in the last three months as in the whole of 1916. Between forty and fifty per cent. of the submarines operating in the North Sea, Arctic and Atlantic since the beginning of the war have been sunk. "We must lay plans for a long war," said Sir Eric Geddes. "I see no signs of its being a short one." The British Navy displacement has increased 71 per cent. in power since 1914.

GERMAN WARSHIP SUNK.

COPENHAGEN, Nov 2. — A German warship was sunk in the Sound by striking a mine, according to a despatch from Malone, Sweden.

ENEMY RETIRING.

PETROGRAD, Nov. 2. — On the northern front in the direction of Riga, the enemy at some points is withdrawing to positions previously prepared.

FRIDAY MORNING BULLETINS

Canadian Press Despatch:

PETROGRAD, Nov. 2. — Premier Kerensky says that Russia is worn out with war, and wants to know why the British Fleet is not checking the German Fleet in the Baltic.

TURKISH VESSELS SUNK.

PETROGRAD, Nov. 2. — Some Turkish vessels in the Black Sea were sunk by Russians.

CATEGORY A MEN.

OTTAWA, Nov. 2.—Of 125,802 men so far examined by the Medical Board, about half have been found fit for Category A.

W. R. BROCK DEAD.

TORONTO, Nov 2.—W. R. Brock, wholesale dry goods merchant, and ex-Member of Parliament for Centre Toronto, is dead, aged 82.

ATLANTIC REFINERIES REDUCE SUGAR PRICE

MONTREAL, Oct. 31.—The Atlantic Sugar Refineries, Limited, have reduced the prices of all grades of refined sugar ten cents per hundred pounds, and now quoted granulated at $8.90 per hundred pounds in bags. The other refineries here are still quoting $9.

The Rexall Store

Special Sale

No. 1

Hot Water Bottles

Guaranteed for 2 years. Reg. $2.00. Sale Price

$1.29

No. 2

Palmolive Soap Free

Buy 2 Cakes for 25c and we will give you

One Free of Charge

McDERMID & JURY'S

The Safe, Satisfactory Druggists

The Rexall Store

COR. GEORGE & CHARLOTTE

WE ARE HERE TO SERVE YOU

GRAPES

Grape Fruit - - - - Lemons
Oranges - - - - - - Apples
Bananas - - - - - - Cranberries

VEGETABLES

Onions - - - - Sweet Potatoes
Celery - - - - - - - - Beets
Cabbage - - - - - - - - Squash
Groceries .. Olives - Canned Goods

JOE LONGO & CO.

TWO STORES 416 GEORGE ST. PHONE 931 230 CHARLOTTE ST. PHONE 1013

"It's Confidence That Does It"

To Send Overseas

Handy Christmas Boxes of Assorted Fruit Cake for the soldiers, real practical gifts, such as—

Christie's daintily Baked Fruit Cake, Sultana Cake, and Cherry Cake, in tin boxes.

Walnuts, Brazils, Paper Shelled Pecans, in pound boxes, etc.

Together with a good variety of other relishes, ready for mailing. "Do your bit."

Porter S. White Co.

334 George Street

Ingram's Milkweed Cream

—will give *any* woman the beauty which is more attractive than regular features; the beauty of a fair, glowing, clear and healthy skin.

It corrects complexion faults

For a radiantly natural complexion of lingering and lasting effect, apply Ingram's Milkweed Cream; then let a light application of Velveola Souveraine Face Powder add the finishing touch.

E. L. PAYNE
McDERMID & JURY

THE

New Methodist Hymn Book

We have received the New Hymn Book in the various bindings from 40c to $3.50 and regret that owing to the numerous demands from all parts of Canada for this book, the Publishers have sent us only one quarter of our order. The demand will be very large for this and we ask you to call early and look over the different bindings.

TREBILCOCK BROS.

417 GEORGE STREET PHONE 285

A Man's Opportunity

Everybody likes to save some money when he can. Here's a great chance. We have an overload of Mens fine Boots, that must be relieved. We believe any man who reads this Advt. will want to profit by it, and keep from $1.00 to $2.00 of the price of the new Boots he needs, in his pocket. These low cut prices are for To-morrow, Saturday, only. COME EARLY.

MEN'S DRESS BOOTS — Two cases of these just received, box calf, torpedo style, goodyear welt soles, a real dressy boot, also same boot in a wide toe, were sold up to now at.... $5.50 $6.50. Our Saturday price only.....

MEN'S CHOCOLATE BOOTS — Made in box calf, goodyear welt, wide toe, made to sell at $7.00. Our Saturday price..... $5.75 only .....

MEN'S DARK BROWN CALF BOOTS—Neolin sole, rubber heels, torpedo style, a real smart line of footwear. Regular $7.50..... $6.00 On Saturday only.....

LADIES' DARK BROWN BOOTS — High and low heels, high tops, laced, all sizes. Reg $7.50. On Saturday we sell them at $6.50

LADIES' KID BOOTS—Black only, high tops, high or low heels, laced or buttoned. Regular $6.50. Saturday's price is.... $5.50

LADIES' MAHOGANY CALF BOOTS—Neolin soles, rubber heels, high top, very newest style. Regular $9.00. Saturday only..... $8.00

BALANCE OF OUR SAMPLE BOOTS — Ladies' dress boots in patent vamps and kid tops, laced. Regular value $6.00. Clearing price..... $3.95

LADIES' PATENT BOOTS—A line of traveller's samples with patent vamps and cloth tops, laced and buttoned. Regular value $3.50. Clearing at..... $2.49

CHILD'S HOUSE SLIPPERS—All felt, black or red, ankle straps, sizes 4 to 2..... 39c Extra Special for Saturday.....

Special reduced prices on rubbers for Men, Women and Children for Saturday selling.

Walk-Easy Shoe Co. 330 George St.

ADVERTISING RATES

Measurement, Agate, 14 lines One Inch
Transient Display .....35c per inch
Transient Reading .....60c per inch
Block Local .....75c per inch
Minimum Contract Rate, for Display, 1,000 inch contract, 18c per inch.
Minimum Contract Rate for Readers, 40c per inch.
Legal and other notices, 8c per line for first insertion; 4c per line for subsequent insertions.

CONDENSED ADVERTISEMENTS
Minimum charge 15c of 1c per word for first insertion; ½c per word for subsequent insertions. Add 15c to cover postage on replies, if out of town.

BIRTHS, MARRIAGES,
Daily Examiner 25c
Daily and Weekly Examiner 50c

ATHS.
Daily Examiner 50c
Daily and Weekly Examiner 75c
All advertisements subject to the approval of the Management.
Address:
THE EXAMINER, PETERBOROUGH

PERSONAL.
ADVERTISERS ARE REMINDED THAT IT is contrary to the provisions of the postal law to deliver letters addressed to initials only; an advertiser desiring to conceal his or her identity may economically do so by having replies directed to a box at this office; ten cents added to the cost of advertisement will ensure the forwarding of letters to any out-of town address.

GRAND TRUNK RAILWAY SYSTEM
Highlands Of Ontario
CANADA
The Home of the Red Deer and the Moose

OPEN SEASONS
DEER. November 1st to November 15th inclusive.
MOOSE. November 1st to November 15th inclusive. In some of the Northern Districts of Ontario, including Timagami, the open season is from November 1st to November 30th inclusive. In that part of the Province of Ontario lying North of the Canadian Government Railway from the Quebec to the Manitoba boundary, the open season for Moose is from October 10th to November 30th. m-w-f

Full particulars and literature giving Game Laws, Hunting Regulations, etc. on application to A. McNab, G.T.R. Depot, Phone 136 or G.B. Doran, 324 George Street, Phone 259

Railway Time Tables

GRAND TRUNK RAILWAY.
CORRECTED TO APRIL 29TH, 1917

6.10 a.m.—For Port Hope, making connections for all points on the main line east and west arriving Toronto 11.05 a.m.
7 a.m.—For Lakefield.
8.35 a.m.—For Hastings, Campbellford Stirling, Madoc, Belleville Deseronto, Napanee, Kingston Brockville, Montreal.
9.30 a.m.—For Lindsay, Orillia, Coldwood, Midland, Penetanguishene, North Bay, Toronto Hamilton, Niagara.
10.20 a.m.—For Millbrook and Port Hope making direct connections at Port Hope for Toronto arriving Toronto 4.15 p.m.
12.42 p.m.—For Lakefield.
12.02 p.m.—For Millbrook, Lindsay, Port Hope and all points on the main line, east and west. Close connections at Port Hope for Toronto. Arrive Toronto 3.35 p.m.
1.30 p.m.—For Hastings, Campbellford Stirling, Madoc, Belleville Deseronto, Napanee, Kingston and Brockville.
6.42 p.m.—For Lakefield.
6.40 p.m.—For Lindsay, Orillia, Midland North Bay, Toronto.
8.30 p.m.—Local for Lindsay.
9.19 p.m.—For Millbrook, Port Hope Belleville, Kingston, Brockville, Montreal and Boston.

CANADIAN PACIFIC RAILWAY
Corrected June 25th, 1917
GOING EAST—
**8.40 p.m.—Indian River, Norwood, Havelock and Tweed.
12.10 a.m.—Kingston, Smith's Falls, Ottawa, Montreal, Quebec, St John, N.B., Boston and New York
**11.35 a.m.—Norwood, Havelock, Tweed Perth, Smith's Falls, Ottawa Montreal and Intermediate points, and all points east of Montreal.
*1.41 a.m.—Norwood, Havelock, Tweed Perth, Smith's Falls and Ottawa.
GOING WEST—
*4.50 a.m.—Toronto, Owen Sound, Guelph Goderich, Hamilton, Buffalo New York, Galt, Woodstock St. Thomas, London, Chatham, Detroit and Chicago.
*8.50 a.m.—Myrtle and North Toronto.
**7.35 a.m.—Toronto, Hamilton, Buffalo Rochester, and New York, Intermediate points between Peterborough and Toronto.
**9.15 a.m.—Lindsay, Orillia, Port Mc Nichol and intermediate points.
**4.00 p.m.—Toronto, Hamilton, Brantford, Buffalo, New York, Guelph, Galt, Woodstock, London, Detroit and Chicago.
**6.25 p.m.—North, Toronto and West Toronto and Intermediate points
*Daily **Daily except Sunday

"Anything in Canvas"
Awnings Taken Down and Stored
A Postal Card or Telephone will bring us to your store or home.
D. HARDIE
Practical Tent Hall and Awning Maker
376 Water St. Phone 688

LUMBER
BUILDERS' MATERIALS of all kinds, Shingles, Scantlings, Joist and Bill Stuff, Mouldings, Casings, Base and all kinds of Finish, Boxes and Box Shooks, Slabs and Mill Wood.
Alf. McDonald Estate
POINT ST. CHARLES MILL

Our Serial Story Page

"THE PAINTED WOMAN"
By FREDERIC ARNOLD KUMMER

(Continued from yesterday.)

CHAPTER XVI.

Ramona faced the triumphant glances of the Portuguese, and realized that his long pursuit of her had ended in success. Her gaze wandered helplessly toward Barton. The latter stood, his hands bound, his face distorted with grief and despair. The sight of the woman he loved, bargained for as one might have bargained for a choice bit of horseflesh, filled him with incredible rage, yet he could do nothing to prevent it, to save her from the fate which now confronted her. His anger bade him act, yet he well knew that any action on his part would be futile. Long Rodgers, Graves, stood close at hand, their hands upon the hilts of their swords. The instant death that would inevitably follow any hostile movement on his part could avail the girl nothing. Alive he might still in some way aid her. With his emotions ground between the millstones of self-control, he awaited the next scene in this heartbreaking drama.

Ramona, reading the hopelessness in his eyes, turned once more to the Portugee and beng upon him a long and searching glance. With quick intuition she comprehended both the lustful nature of the man, and beneath it, a certain quality of cowardice of which he himself was perhaps not aware. Upon these two she determined to play. Very quietly, very earnestly, she spoke to him.

"Wait Portugee," she said, drawing the knife from beneath the folds of her cloak. "I have something to say to you."

At sight of the weapon the buccaneer flamed into sudden rage.

"Put down that knife, girl," he cried. "Put down. I've bought you fair. You belong to me." As he spoke he made a quick movement toward her, as though to seize the knife and tear it from her grasp.

The element of cowardice upon which Ramona had counted caused him to pause. He looked at the gleaming knife, the burning eyes of the woman before him, and hesitated.

Her face was almost expressionless, in spite of her emotions. Her voice smooth and even, betrayed by scarcely a tremor the agitation of her soul.

"Not yet," she said, very slowly. "Better, Portugee, to listen to what I have to say or you will have naught to show for your doubloons but the dead body of me."

He realized her intention now for she had turned the point toward her own breast and he knew that to approach a step nearer would send it into her heart.

"What do you want?" he asked in haste. Her manner left no doubt as to her determination. He sensed that, knew that she was in bitter earnest. A great fear that he might lose her caused him to draw back. Tench and the others, amused by the spectacle, laughed aloud.

"First," said she girl, steadily, "tell me your purpose concerning these men." Her eyes swept the figures of the three Englishmen along the wall.

"To hang the scoundrels."

"For killing the Firebrand?" She asked the question without emotion, quite impersonally, in the manner of one judging.

"God's blood! What else?"

"They did not kill him. You will believe me, Master Tench?"

Her eyes sought the latter's gnarled face.

"Who did, then?" the old man asked. "Tell me that."

"I did." The words came very softly, almost in a whisper.

There was a moment of astonishment among the buccaneers. Barton's voice rose in protest, but his captors quickly silenced him.

"You?" asked Tench, incredulously.

"Yes. He would have beaten me. I killed him."

"Then, by my soul, you should die for it," Tench roared. "What say you, lads?" He turned to his companions; they came toward the girl with threatening gestures.

"But the Portugee," she said quietly. "He has bought me."

"Ay, One Eye. I've bought her, and paid you twenty good doubloons. You'll not touch the woman now. She is mine."

Long Rodgers fell back To his stolid mind a bargain once consummated remained a bargain.

"By, God, captain!" he exclaimed. "The Portugee's right."

Tench drove the cutlass back into its scabbard with an oath.

"So be it," he said. "I'll not go back on my word."

Without a momen't hesitation, Ramona turned to him.

"Master Tench," she said, "you'll let these men go free. Now that I have cleared them of any guilt, you'll let them go." She bent eagerly toward him, her eyes pleading.

"What matters a lean parson more or less" the Portugee muttered. "Let them go."

"Ay, let them go free, Portugee, or you'll have none of me." She pressed the knife still more closely to her breast; her eyes were those of a fanatic. The Portugee trembled.

"Stop, girl!" he cried. "What would you do?"

"Let these men depart in peace, or you'll know right well. You want me, Portugee. You want my poor body for yourself. In one way only shall you have me. Free these men, or I'll kill myself before ever you lay hands upon me."

Tench seeing his companion's confusion, burst into a hard laugh.

"A bad bargain you seem to have made, Portugee," he jeered. "'Fore God, the wench has the whip hand of you. Did I not say she had spirit?"

The Portugee was all for compromise now. He turned to Tench with a scowl of annoyance.

"What say you, One Eye?" he exclaimed. "Shall we let the psalm-singing rascals go?"

"Wherefore?"

"I want the woman."

"Then by heaven, why don't you take her? Do you need help in your wooing?" He slapped the Portugee heavily upon the back, roaring the while with laughter. "It seems that you sweet dove has claws."

Ramona turned to him with quick appreciation of his humor.

"Master Tench," she said very earnestly, "what I ask is fair and right. My body is my own, though this Portugal dog may think that his doubloons have bought it. I offer it to him to redeem these men out of their captivity. They are good Englishmen, like yourself, and loyal servants of the king. Henry Morgan, your leader, boasts that he draws no sword, save against the power of Spain. You have no private quarrel with these men. They had naught to do with the Firebrand's death. I swear it to you before heaven. Let them go, and I surrender myself. Otherwise"—she paused and with a significant gesture pressed the knife against her breast. Its point cut through the thin covering of her nightdress and pierced the tender skin beneath.

"By Saint Bartholomew, girl," the old man cried, "I like your spirit!"

"Let the blackcoats go," said Long Rodgers, sharing his leader's admiration. "The girl speaks truth."

"Well, Portugee, what say you?" Tench asked, regarding his companion with a certain amusement.

"Let the woman swear to do as she says, and I agree."

"Ay, I doubt it. Swear to yield to me, and we let them go."

"By the blessed Virgin, I swear it," exclaimed the girl, her eyes wet with tears.

"The risk is yours, Portugee," remarked Tench, with a laugh.

"Has not the girl sworn?"

"I put no faith in women's oaths, but so be it." He turned toward Barton and his companions. "Buzzard," he cried. "Let the snivelling parsons go."

Graves, sword in hand, proceeded to cut the ropes that bound the captives' wrists.

"Out with you," he cried, urging them toward the gate. "Lose no time as you value your lives." His sword thrusts were rather more than half in earnest.

Willoughy and Cotton, glad to thus escape with their lives, lose no time in making their way out of the garden. Barton, however, hesitated. It seemed to him contemptible to take his life at such a cost.

"Ramona," he cried and would have addressed her, had not Tench interrupted him with a roar of anger.

"Out with you!—out I say!" he cried, "and the Lord help you if you tarry on the way. Out!" With thrusts of his cutlass he drove them through the gate. Even then Barton would not have gone, had not his companions fairly dragged him away. Grasping him by the arms, they almost carried the heart broken man from the garden. They realized, if he did not, the futility of further resistance.

Tench drove his cutlass back into its scabbard.

"A good riddance by my soul! he cried. "These dry rascals have given me a noble thirst. Come, Portugee; let's inside and crack a bottle of rum.

"Presently One Eye," said the latter, his eyes upon Ramona. "Just now I have business here."

"Suit yourself. I wish you luck." He grinned at his companions. "Come—lads. Shall we leave the lovers to themselves?" His roars of laughter filled the garden. A moment later he had disappeared within the house, with Graves, Long Rodgers and De Rocheville at his heels.

The Portugee felt easier now. He believed that he had handled a difficult situation with resource and skill. He turned to Ramona—even took a step in her direction. His manner of hesitation was gone, his scowl replaced by a self-satisfied smile.

"Now, girl," he said, "hold to your oath. Put down your knife. You belong to me."

She had not moved. With cat-like wariness she observed his every movement.

"Yes," she replied, her voice exhibiting so silk-like a quality that a wiser man might well have hesitated before approaching her. "I belong to you. Yet you would do well to think twice before you take me."

He was much astonished by this, having thought the matter settled.

"Think," he exclaimed. "Carramba—I can think of nothing but the beauty of you, which I mean shortly to hold in my arms. Down with the knife, I say."

Again he started toward her, but some curious prescience of danger caused him to hesitate. "Do as I bid you, girl!" he commanded.

"Softly, Portugee. I have yet more to say to you."

"Santa Maria! What is there to say?" His voice was troubled, uncertain.

"You had better let me alone, Portugee. I warn you."

"Warn me," he muttered. "Of what?"

"Of taking me in your arms, as you have a mind to do. It were better for no man to touch me now, save him I love."

"You have sworn——"

"Ay. I have sworn, and I shall hold to my oath. I shall yield myself to you as I have bargained. You can take me—you can take my poor body, as you wish it. See—it is beautiful, is it not?" In a flash she cast from her the scarlet cloak and stood before him in the clinging silk of her nightdress, very beautiful, very alluring. "You can take me, Portugee, and do with me as you will. I have sworn and I shall hold to my bargain." With a

(To be continued)

Your Liver, Is the Best Beauty Doctor

A dull, yellow, lifeless skin, or pimples and eruptions, are twin brothers to constipation.

Bile, nature's own laxative, is getting into your blood instead of passing out of your system as it should.

This is the treatment, in successful use for 50 years:—One pill daily (more only when necessary).

CARTER'S LITTLE LIVER PILLS
Genuine bears Signature

Colorless faces often show the absence of iron in the blood. **Carter's Iron Pills** will help this condition.

The TRANSCONTINENTAL
Lv. TORONTO 9.00 P.M. TUESDAY, THURSDAY AND SATURDAY
Ar. WINNIPEG 6.00 P.M. THURSDAY, SATURDAY AND MONDAY
Connecting at Winnipeg for all Western Canada and Pacific Coast Points
HOMESEEKERS' EXCURSIONS to WESTERN CANADA
EVERY TUESDAY UNTIL OCT. 30th, 1917
Low fares in effect and tickets good for two months.
Time Table and all information from any Grand Trunk, Canadian Government Railways, or T. & N. O. Railway Agent.

WOMAN A PHYSICAL WRECK

Tells in Following Letter How She Was Restored to Health by Lydia E. Pinkham's Vegetable Compound.

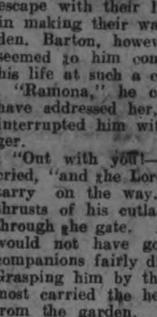

Milwaukee, Wis. — "Before taking Lydia E. Pinkham's Vegetable Compound I was a physical wreck. I had been going to a doctor for several years but he did me no good. A friend told me about Lydia E. Pinkham's Vegetable Compound, so I decided to give it a fair trial, and it gave me relief from bearing down pains which had been so bad that I would have to lie down. I also used the Sanative Wash and it has done me a great deal of good, and I am not troubled with a weakness any more."—Mrs. P. L. BELL, 1299 Booth Street, Milwaukee, Wis.

The most successful remedy for woman's ills is Lydia E. Pinkham's Vegetable Compound. It has stood the test for forty years, which would be impossible if it did not have genuine merit.

For special advice, free, write to Lydia E. Pinkham Medicine Co. (confidential) Lynn, Mass. Your letter will be opened, read and answered by a woman, and held in strict confidence.

FAMOUS CHURCH BURNED.

Huns Looted Beautiful Cathedral of St. Quentin.

While not of such world-wide fame as the Cathedral of Rheims, and although it lacks the spectacular historic associations of the great structure which saw the culmination of Joan of Arc's efforts, the Collegiate Church of St. Quentin, so recently ravaged by the Germans, is one of the finest Gothic structures in all France. The St. Quentin structure was burned after it had been stripped of its art treasures by the invading vandals.

Situated to the east of the Hotel de Ville, the Church of St. Quentin suffers from the fact that it is (or was) closely surrounded by numerous smaller and unattractive buildings, making it impossible to gain a comprehensive view of the structure. Unlike the cathedral at Rheims, whose west facade was its chief glory, the Church of St. Quentin has no west facade, but terminates in this direction with a tower and a portal of Romanesque architecture. The statues which formerly decorated the portal have disappeared.

One of the odd features of this great structure, which is 370 feet long and 130 feet high, is its double transepts, rarely found in Gothic churches.

The choir of the church closely resembled that of the Rheims cathedral, and was quite elaborately decorated with polychromic paintings, while in bas relief on the beautiful choir screen was depicted the story of the martyrdom of St. Quentin.

It took four centuries to complete the St. Quentin Cathedral and perhaps four hours to destroy it. Work began in 1114, and the choir was completed in 1257. The nave was finished 200 years later, and the south portal in 1477.

Strikingly beautiful features of the building were the seven apsidal chapels and the wonderful stained glass windows in the principal transept.

In the eleventh century crypt (rebuilt in the thirteenth century) were the tombs and stone sarcophagi of St. Quentin and his fellow martyrs, Victoricus and Gentianus. Until Caius Quintinus came to preach Christianity here in the third century and suffered death at the hands of the prefect Rectius Varus the town was known as Augusta Veromanduorum.

In destroying the church the Germans in all probability also razed Lenglet's splendid statue of Quentin de la Tour, which stood immediately in front of the church. De la Tour was the famous pastelist, a native son of St. Quentin, who received the title of "Painter to the King" in 1750 and who retired to this city at the age of 80 to spend the remaining four years of his life in the distribution of his fortune to the worthy charities of the community. This La Tour was no relation, however, to that matchless soldier, La Tour D'Auvergne, whose singular bravery and modesty won from Napoleon the title of "First Grenadier of France," and whose memory is still kept alive in his regiment of the guards, the Forty-sixth, by having his name called at all parades when a non-commissioned officer answers, "Mort au champs d'honneur." This is in compliance with a decree issued by Napoleon more than a century ago.

Platitudinous Ponderosity.

In promulgating your esoteric cogitations, or articulating your superficial sentimentalities, and amicable, philosophical or phychological observations, beware of platitudinous ponderosity.

Let your conversational communications possess a clarified concisiveness, a compacted comprehensibility, a coalescent consistency, and a concatenated cogency.

Eschew all conglomerations of flatulent garrulity, junjune babblement and asinine affectation.

Let your extemporaneous descantings and unpremeditated expatiations have intelligibility and veracious vivacity, without rhodomontade or thrashonical bombast.

Sedulously avoid all polysyllabic profundity, pompous prolixity, psittaceous bacinity, ventriloquial verbosity and vaniloquent rapidity.

Shun double entendres, pestiferous profanity, obscurant or apparent.

In other words, talk plainly, write briefly, naturally, sensibly, truthfully, purely. Keep from "slang." Don't "put on airs." Say what you mean. Mean what you say. And don't use big words.—Exchange.

Don't Diet Yourself
TO CURE
DYSPEPSIA
IT ISN'T NECESSARY

The sufferer from dyspepsia and indigestion who has to pick and choose his food, is the most miserable of all mankind.

Even the little he does eat causes such torture, and is digested so imperfectly that it does him little good.

What dyspeptics need is not dieting, or artificial digestants, but something that will put their stomach right so it will manufacture its own digestive ferments.

For forty years now Burdock Blood Bitters has been making weak stomachs strong, and curing severe cases of dyspepsia and indigestion that other remedies were powerless to reach.

It restores the stomach to a normal healthy condition so that the food no longer causes distress, but is thoroughly digested and assimilated, and goes on its way making rich, red blood.

Mrs. Henry Shaw, Campbellton, N.B., writes: "I was for five years troubled with a weak stomach, and could not eat any food that would agree with me. I tried different medicines, but could not get cured. A friend advised me to take Burdock Blood Bitters. I took four bottles, and now I am in perfect health."

B.B.B. is manufactured only by The T. Milburn Co., Limited, Toronto, Ont.

The remarkable
Body-Building Power of BOVRIL
as proved by *the* independent physiological feeding experiments reported to the British Medical Association.

The amount of Bovril represented by the size of this small bottle has been proved to possess a body-building power equal to that represented by the large bottle opposite.

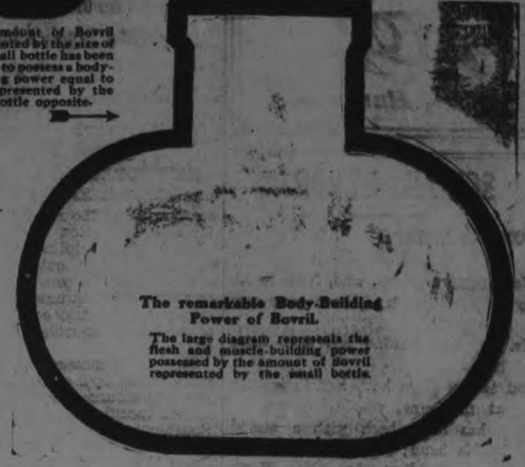

In every case
an addition of Bovril to the regular diet showed the body-building power of Bovril to be from
10 to 20 times the amount taken.

Bovril, therefore, not only nourishes, but makes other foods nourish when without it they would fail to do so.

FOR SALE
LOTS
On The Late Senator Cox Homestead
Beautifully Situated
Apply—437 GEORGE ST.

NO BETTER TIME!

TO HAVE YOUR PROPERTY INSURED AGAINST LOSS BY FIRE THAN NOW. No better or safer Companies to take out a policy with, than those we represent.

You may have much or little, it's worth insuring.

See us about Fire Insurance To-day!

Davis-Thompson Company
LIMITED
Insurance and General Agency
PETERBOROUGH, ONTARIO

Free
Cake of Palmolive Soap

It's Free Palmolive day tomorrow! As long as the supply holds out, we will give you three cakes of your favorite Palmolive for the price of two.

Just tear out the coupon that appears below. It's "legal tender" at any store where the soap is sold—

—will buy you one cake of Palmolive Soap if you buy two more. You get three cakes for only 25 cents by presenting this *free* coupon.

It isn't necessary, here, to dwell upon the excellence of Palmolive and the qualities which make it the great and favorite toilet soap.

If you have used Palmolive even once *you know*, and will be the first to use the coupon.

If you haven't, this is your chance to prove *the truth* of all you have heard about Palmolive. To make the acquaintance of this great *Palm and Olive oil soap.*

Take the coupon to any dealer that sells soap and he will honor it.

If You Will Present This Coupon

You Buy These

We Give You This

This coupon will be accepted (if presented within thirty days) as full payment for one cake of Palmolive Soap when the holder purchases two cakes at the regular price.

Only one coupon may be presented by each family and the name and address of the party receiving soap must be signed in full to the following:

I hereby certify that I have this day purchased two cakes of Palmolive Soap from my dealer and received one cake of Palmolive Soap Free.

_____

_____

NOTICE TO DEALERS: We will replace the soap given with this coupon only under following conditions: It must be returned direct to The Palmolive Company, Limited, 155-157 George Street, Toronto, Ont. It must bear the full name and address and be signed by the party receiving the soap. WE POSITIVELY WILL REFUSE TO REDEEM COUPONS CUT FROM NEWSPAPERS PURCHASED BY DEALERS.

Evening Examiner

'Phones—Editorial 1600, Business Office 1601 Private Branch Exchange to all Departments.

The Paid Circulation of The Daily Examiner is Over
5300 COPIES DAILY
SWORN TO AND GUARANTEED

The Daily Examiner, published every lawful evening by The Peterborough Examiner, Limited, Office, 419 George St. The Weekly Examiner, published Thurs day morning.
The subscription price of the Daily Examiner is $4.60 per annum; that of The Weekly, $1.50.
U. S. Representatives.—Stockwell, Special Agency, People's Gas Bldg.—Chicago, Tribune Bldg.—New York.
R. M. Glover, Managing Director.
Advertising rates on application.
R. M. Glover, Managing Director.

"Peterborough Presents Possibilities Unsurpassed."

FRIDAY, NOV. 2, 1917

EVERYBODY CONCERNED.

At the Win-the-war League meeting, Mr. Ben Gould, of Toronto, declared: "Unless we win the war nothing else matters," a statement substantially true in that all our interests, all our welfare, all our liberties, ad all our democratic institutions are at stake, and demand all our efforts for their protection. This is a paraphrase of the sentiment enunciated in Parliament by Sir Wilfrid Laurier—"if Germany wins nothing else matters." Words cannot picture the conditions that would obtain in Canada if Germany won in her ambition of "world domination." The spirit of brutality and oppression and suppression she declares and has carried out where she has had the power, shows what is to be expected were she to obtain the controlling hand, which she will do unless her plans are thwarted.

At the beginning of the war, Germany declared that she was fighting for her "place in the sun," for "the freedom of the seas." As her spirit flashes out these times, her aims are amplified; "a place in the sun" means monopoly of the sea for autocracy; and "freedom of the seas" means "domination of the seas." Rule by right of brute force is the German method and it will be applied whenever and wherever Germany gets the power to apply its diabolical spirit. The fortunes, the happiness, the freedom of the humblest person in Canada, is at stake. They will disappear and be replaced by German ruthlessness and German atrocity, of oppression and the crushing of individual and collective freedom.

This condition brings into active interest and concern in Canada's war-waging every element of our people. Our success in helping win the war is imperilled by a few miserable politicians, who while the liberty and welfare of Canada and the world are trembling in the balance are throwing their whole souls into scheming for personal and partizan advantages, deluding themselves, as they are trying to delude the world, with the belief that they are the only true patriots, and that unless they and their party win "nothing else matters."

This war winning is the concern of everybody, and everybody can, and is called upon, to do his or her share in helping win the war. Every Red Cross bandage rolled, every dollar contributed to the Red Cross Fund, every dollar subscribed to the Victory Loan, is an aid in defeating Germany, and saving Canada and civilization. In this view, and in these circumstances, there is no exemption from war service. Everybody, even the newsboy, with his $1.00 contribution, helps. With this idea fixed in our minds, there should be universal concentration of effort to do everything possible to add to war-winning work.

More falls to the people, for at present the activities of the politicians are, in large degree, centred upon the winning of personal and party advantage rather than upon winning the war. The Union Government is not rapidly producing the unity of sentiment and effort that its name should imply. So much more, therefore falls upon the people.

If fusion efforts to reconcile candidates continue to fail, as they are doing, very obviously we shall have political confusion.

MORE ABOUT MARGARINE.

The chief object, it is to be assumed, of removing the prohibition of the import of margarine, and permitting its manufacture in Canada, is to provide those who cannot afford to, and will not, buy butter at present prices, access to a cheaper and wholesome and satisfactory substitute. A great deal of opposition is shown to this action by farming and dairy interests, or by persons assuming to speak for them.

It seems that there is little fear that the interess of either will be seriously injured. If margarine proves to be as wholesome, clean, palatable and cheap as it is represented to be, the sale of it, if the prices are markedly below that of butter, will possibly have the effect of reducing the price of butter. Those who can afford to buy butter will probably continue to buy it and there will be no loss from the purchase of margarine by those who cannot afford to buy butter. Besides we are told by experts that in the manufacture of margarine a large proportion of milk is used. It is assumed that this may in part be skimmed milk, for the fats in margarine are animal fats apart from butter fats. So that there will be a new market for milk and more cream will be released for the market.

J. HAVELOOK WILSON, C.B.,
General President of the National Sailors' and Firemen's Union of Great Britain and Ireland.

There does not seem, if the facts are as represented, any great danger to the farming and dairying interests suffering from margarine. It will not be a serious competitor for it will be chiefly bought by those who cannot afford to buy butter. Stringent precautions surround the manufacture and sale of margarine—it must be made under government supervision; must not be handled by creamery men; the Food Controller is to regulate its price; packages must be plainly marked; public eating houses, who serve margarine must state the fact on prominent placards, and contravention of government regulations is punishable by fine and imprisonment.

There appears to be a suspicion of a political element in the introduction of margarine. A writer in the Farmers' Sun says strong deputations representing dairy interests, were "turned down" by the government, and concludes that "some powerful interest was behind the scenes pulling the strings." This cannot possibly be. We have a new government, a Union Government, organized to cut all political strings and to administer national affairs with a single eye to the public welfare, without fear, favour or affection.

We must expect situations that demand some sacrifice. The farmers are getting, what city folks consider, high prices. Indeed the price of butter is so high that thousands cannot buy it. If the introduction of margarine helps these persons to have even a substitute for butter on their bread, which must otherwise be butterless; and if margarine makes a trifling difference in the price of butter—with a new market for milk—then what is the farmer's loss will be the poor man's gain. And in this terrible conflict of human interests, in this period of universal sacrifice, if the obligations of mutual helpfulness and slight sacrifice are not recognized, then is the fight for human justice and human right and right relations, being waged in vain.

The Germans, who expected a winter lull of hammering, so that they could concoct new schemes of peace, will have to face the ceaseless hammering o Haig and Currie, of Petain and Joffre, and Pershing—"move on" is the motto.

HARKING BACK.

The Canadian Northern deal was one of the dark sins charged against the Borden Government, and trustful optimists thought that with a new Union Government hypothetically non-partizan, partizan ambitions and schemes would be left behind. It was to be a case of "old things have passed away; behold all things have become new."

Yet we have the new Union Government still standing by the friends of the "big interests," as some farming and dairy interests opposed to margarine assert. We have the new government carrying out in Senate appointments the partizan promises of pap to party favourites made by the late government.

Now we have the old government bogies come back. Thousands were spent by the old government on a commission to investigate railway conditions. The commission reported that the sixty millions C.N.R. stock was worthless—"with no value in equity of redemption." Now we have the new Union Government passing an order-in-council fixing a maximum possible value for a stock which out value, thus taking the matter out of the hands of the Royal Commission, obligingly appointed in the interest of Toronto "Big Interests," to discover, if possible a value for a stock which two capable and intelligent railway experts had declared had no value. Isn't the Union Government backfiring a little too much for a strictly non-partizan win-the-war government, which is asking everybody to sink the party, they still cling too in spots?

HEALTH AND HOUSE SCREENS

One Effective Way to Foil the Flies and Mosquitoes.

It is a duty to protect the health of the home and to fight any peril that may menace it. You may have doubts or become discouraged when it comes to cleaning up and keeping so clean that you won't have flies, or when you try to keep them down by poisoning or trapping, but there's one means of protecting yourself against flies that is safe and effective. This is thorough screening. Doors, windows and porches, upstairs and downstairs, should be thoroughly screened in summer for the comfort of the home and the health of the family. Mosquitoes are a health menace as well as flies, and thorough screening protects against both.

A few years ago screening was considered almost as ineffective as a means of protecting against flies as poisoning, disinfecting and a few feeble efforts at cleaning up. None of these methods prohibited flies. They apparently continued to come in their usual large number. But the trouble was we did not know how to properly use screens. Then only the kitchen and dining room doors and windows were screened, while the doors and windows of the other part of the house were left unprotected.

Later we found that not only all the openings to the house must have screens in them, but that they must fit and be made so fly tight that no fly could enter. This was found more effective. But not until the porches were screened, particularly the back porch, where most of the food was handled, did we come to know the real safety and comfort that lay behind screened doors, windows and porches.—Exchange.

Fruit Acids as Mouth Cleansers.

Unless the teeth are very badly damaged or eroded the acids of fruit, such as that contained in grapes, oranges, lemons or apples, will be found to be a saisfactory mouth wash. The advice of a dentist should be sought, however, to determine the condition of the teeth and to decide whether an alkaline or acid wash is preferable for the individual case. But there is no question, according to the Popular Science Monthly, as to the efficacy of the food acids in removing quickly and entirely the mucous films that are the first stages of dental decay.

An apple eaten in the evening will cleanse the teeth mechanically and chemically and if followed by vigorous brushing will protect them from bacteria during the night.

Automatic Cooking Boxes.

Automatic cooking boxes were in general use among the Hebrews nearly 2,000 years ago. The Greek and Roman writers frequently refer to them. In his edition of "Juvenile," for example, Friedlander cites a commentator who refers to "the Jews who a day before the Sabbath put their viands hot into the cooking boxes, the pots being covered with napkins and wrapped about with hay, so that they may have warm food on the Sabbath."

She Likes Good
CHOCOLATES
You should be as careful to remember the Box of Chocolates, as you are the box of Cigarettes. Let us suggest—
Hoopers' Chocolates
Daintily Boxed and Prepared.
Our Tea Rooms
Always ready for Dainty Luncheons, with Hot Tea, Coffee, Chocolate, Bovril, etc., and a Special Menu.
T. H. Hooper
3 Stores { 327 George, Phone 169; 414 George, Phone 1342; Geo. & Dublin, Phone 291

A Guaranteed Cure For Leaky Radiators
Radiator Neverleak
A LIQUID COMPOUND.
Positively Stops Leaks in Automobile Radiators.
See This Wonderful Compound at
Banks' Garage
212 Charlotte Street

TO RENT One Modern House on Charlotte Street, $25.00 per month.
One Modern House on Homewood Ave., $18 month.
One partly Modern House on Chamberlain St., with very large lot, $16.00 per month.
H. J. McCANNON, Real Estate Agent
140 SIMCOE STREET PHONES 749-772

London Woman Preacher.

The interesting fact that the City Temple in London is to have a woman as pulpit assistant was announced at a recent meeting of the congregation. In stating that Miss Maude Royden had accepted an invitation to occupy the post, Dr. Fort Newton, who only recently arrived in England from the United States to take over the charge of the City Temple, said that a new day had dawned for women. She had a new outlook and new obligations, not only because of the war, but because of her approaching political enfranchisement. We want the woman point of view, he said, the woman insight, the woman counsel. And he added that he looked forward to the help Miss Royden would be able to give, more especially to the young women of the congregation. Miss Maude Royden was at one time an active member of the National Union of Women's Suffrage Societies, and was a familiar figure on suffrage platforms; she also for some time edited The Common Cause, the organ of the N. U. W. S. S. In her views, which she has put forward in several books, she is pronouncedly democratic. She is also an eloquent and persuasive speaker and has a saving sense of humor.

Dr. MARY E. DAVIDSON
OSTEOPATHIC PHYSICIAN
REMOVED
to the Goodwill Apartment House, Water St., in Apartment B., Second Floor.——Telephone 1498.
Hours: 10 to 12 and 2 to 6.
Evenings by Appointment.

WASTE BOUGHT
Send us all your Waste Material such as Rags, Metals, Paper, etc. We will call when requested and take it away.
Be wise and Stock up with Low's Coal Now
LOW & COMPANY
262 Simcoe St. and 385 Bethune
Phone 697 Nights and Holidays 766

ROUTLY'S CUT PRICES
An extra good list of Specials for this week:
Quaker Rolled Oats, reg. 30c, for 27c
Old Dutch Cleanser, 3 cans for 25c
Matches, 3 boxes for 18c
Black Tea (bulk), 50c, or 2 lbs. 89c
Eggo Baking Powder, reg 35c, for 31c
Pineapple, Crated, 18c, 2 for 35c
Ricket's Blue, 2 pkgs. for 9c
Pastry Flour, 24 lbs. $1.50
Domestic Shortening, 2 lbs. 52c
Shredded Wheat, 2 for 28c
Comfort Soap, 6 bars for 35c
Ammonia, 15c package, 3 for .. 25c
W. J. Routly's
168 Charlotte St. Phone 644

SEA FOOD
Appetizing and Dainty is one of our Fine, Fresh Fish, any day of the week.
If you have found it difficult to obtain the very Freshest Sea Food, give us a call. Regular shipments of—
Salmon Trout Haddock
White Fish Halibut
Fresh Codfish & Mackerel
Delicious Oysters
HARWOOD POTATOES
A carload to offer at close prices. Fine, dry, sound and well flavoured.
Very Tender Vegetables
CANADIAN AND FANCY APPLES
by the Peck, Barrel or Bag
DOUROS & GETTAS
376 George St. PHONES 18 & 19

YOUR SOILED SUIT
Overcoat or Your Entire Wardrobe Cleaned and Pressed by our New Method process. Baggy Trousers and shabby looking Clothes Renovated. Work called for and delivered
THE NEW METHOD CLEANING AND PRESSING
195 Charlotte St. Phone 952

LOST

LOST—A SUIT CASE, BETWEEN M. Medell's Cheese Factory and East City, by River Road. Finder please leave at Examiner, or call Walter Douglas. 'Phone 101, ring 3-1. $5.00 reward.

LOST—RED STEER; STRAYED FROM Concession 9, Lot 5, North Monaghan, a red steer, one and half years old. Any person giving information leading to his recovery will be suitably rewarded. J. Graham Weir, Peterborough, R. R. 6. 6d-96-7135

WANTED

WANTED—Elevator boy. Apply Barrie's, Limited. 3d-102-7239

A YOUNG LADY WITH EXPERIENCE wants a position in Grocery. Apply Box 7240, Examiner. 3d-7240

COUNTRY SALESMAN WANTED. APPLY Ocean Blend Tea Co., Ltd., 420 Water Street. 3d-102-7249

ONE OR TWO FURNISHED OR UNFURnished rooms to rent; conveniences. Apply 337 McDonnel street. 3d-11-7206

WANTED—I WANT SOME COLTS WINtered; any person having a surplus of feed please let me know.—Ed. Conroy, 642 George Street. 12d-101-2w-44-7203

BUSHMEN WANTED — SCHROEDER Mills and Lumber Co., fifty miles north of Parry Sound. Highest wages paid 6d-101-7211

WANTED—HOUSE TO RENT, BY NOV. 5th; modern conveniences. Near Collegiate. Give full particulars.—E. J. Wagar, Box 111, Enterprise, Ont. 6d-99-7150

SITUATIONS VACANT

AN INTELLIGENT PERSON MAY EARN $100 monthly corresponding for newspapers; $40 to $50 monthly in spare time. Send for particulars. National Press Bureau, Room 3502, Buffalo, N.Y. U.S.A. s-112-6mos-3404

YOUR TIME IS MONEY.

Make $1.00 or more an hour selling private Christmas Cards amongst friends. Highest commission paid. Write for catalogue giving full particulars.—Leon H. Fischel, 42 Prince Albert Ave, Westmount, Montreal, Que. 4d-10-7180

FOR SALE

FOR SALE—WHITE WICKER BABY CARriage. Apply 223 Antrim. 69-96-7123

FOR SALE — RUSSELL TOURING CAR. Apply 556 Roger street. 3d-101-7214

FOR SALE — BABY'S BED, GO-CART sleigh and sulky. Apply 239 Wescott Street. 3d-102-7243

FOR SALE — FIVE TONS OF COAL. Owner leaving town. Apply 647 Bethune street. 3d-102-7198

FOR SALE—SONORA CABINET GRAMAphone; almost new. Apply 29 Park St., north. 4d-102-7246

FOR SALE—RETURNED SOLDIER HAS carpenter's tools for sale. Apply W. Woodrow, Braidwood Avenue. 3d-102-7235

FOR SALE—BABY'S WHITE LAMB RUG and lady's white fur; both in good condition. Apply Examiner for address. 3d-101-7216

FOR SALE—A 3. A. KODAK AND CASE, tripod, tank and complete printing outfit. All in first-rate condition; $25.00 buys lot. Apply evenings, 274 1-2 McDonnel street. 1d-102-7248

FOR SALE — COAL FEEDER IN GOOD repair. Also one extension oak table. Apply after six o'clock to 556 Charlotte street. 6d-100-7162

FOR SALE — FIFTEEN ACRES GOOD Farm, house and barn. Three miles from Trenton, good orchard and small fruit. Price $1,500. Terms Cash. (A snap). Immediate possession. For particulars address Mrs A. Biliodeau, General Delivery, Trenton, or Box 7104, Examiner Office. 6d-97-1w-44-7104

FOR RENT

TO RENT—HOUSE TO RENT, CENTRAL. Apply 451 Water street. 3d-102-7234

TO RENT — SIX-ROOMED HOUSE TO rent. Apply 209 Westcott. 3d-102-718

APARTMENT TO RENT, FURNISHED OR unfurnished; heated. Apply Examiner for address. 3d-101-7234

FIVE ROOMED HOUSE TO RENT — Light and sewer, 230 Lake street. Apply 27 Crescent street. 3d-102-7247

WELL FURNISHED HOUSE TO RENT— Central location. Apply Examiner for address. 3d-102-7242

TO LET—A FRONT ROOM FOR ONE OR two gentlemen, with or without board; conveniences. Ten minutes walk from C. G. E. Apply Examiner. 3d-7228-102

TO RENT — SEVEN ROOMED HOUSE; conveniences. 219 Carlisle Ave. Immediate possession. Apply 117 George Street, south, corner Princess. 3d-102-7236

FOR RENT—NO. 337 WATER STREET, suitable for store or office, immediate possession. Apply 437 George street. dtf-86

TO RENT—WAREROOMS IN GRAND CENtral Building, formerly occupied by Mr. John Edgar, immediate possession. Apply 437 George Street.

TELEPHONE 790
WHEN YOU WANT YOUR
Piano or Organ Tuned
ALL WORK GUARANTEED
W. H. Cunningham, 563 Weller St

Barbeau's Cartage
All kinds of Moving and Carting by careful and experienced men. A Lorry and a Piano Wagon has been added to our equipment which will enable us to give better service than ever to our Patrons. Satisfaction Guaranteed. We have just added a new furniture van. Largest in the city Household effects moved with care.
A. BARBEAU,
PHONE 1017 85 GLADSTONE AVE

PERSONAL

PRIVATE CLUB—MARRY WEALTHY ENCLOSE STAMPED ADDRESSED ENVELOPE TO E. P. ISHERWOOD, ISHERWOOD P.O., ONT.

BUSINESS CHANCES

I WILL ASSIST YOU TO INCORPORATE A LIMITED COMPANY, or to secure money to commence or enlarge a good business, or finance a clever invention or secure a safe loan or transact any important business. Write or call A. G. Robertson, 34 Victoria street, Toronto.

SOCIETIES

CHILDREN'S AID SOCIETY,
of
Peterborough City and County
Children for Adoption.
For the care of neglected and ill-treated children.
G. W. POWELL,
Assistant Secretary and Inspector
588 George Street.
'Phone 1044 Office Hours 3 to 5 p.m.

Garden Lots
Large or Small, North or South. Select now and prepare for spring. With my easy terms and help to build you can own your home.
T. HURLEY
Cor. Hunter & Stewart St.

SAVE FUEL
By fitting your Doors & Windows with
Chamberlain Metal Weather Strips
Orders promptly attended to when left with
J. H. Vance & Co.
773 Aylmer St. or Phone 1292

DeLAVAL
Agent, W. J. Cox
1183 Lock St.
Phone 1397
Also Agent for
Separators
Engines
and Silos
John Goodison Thresher Co., Sarnia

PETERBOROUGH BUSINESS COLLEGE
ENROLL NOW. Make up your mind to-day to enter this term. Then when you have completed your course, you will be ready for a worth-while position.
Particulars by Addressing
J. A. McKONE, Principal

If You have not been seen by the Canvassing Committee in charge of the
Red Cross Campaign
and feel you would like to do something for the fund, cut out the Coupon below, fill it in and mail to Mr. G. H. Thompson.
If you desire to make a straight cash donation, send the money with the Coupon.

PETERBOROUGH RED CROSS SOCIETY

I promise to pay to the order of the Peterborough Red Cross Society ..... Dollars in twelve monthly instalments of $..... each, beginning November 1st, 1917.
$..... Name.....
Address.....
Miss E. Morrow, Treasurer. H. Dearle, Auditor.

SPECIAL FERN SALE
Choice assortment of best table varieties tastefully arranged 35c and 50c
Boston or Sword Ferns 25c and up. Each plant a specimen
Peterboro Floral Co. 434-436 Water St
TELEPHONES — Greenhouse 1393 Residence 1687

How Many Bonds Will You Buy?

Every Canadian's conscience will shortly be on trial. Figuratively speaking, there will be looking on the eyes of the world; but even more important, there will be looking on the eyes of Canada's Soldiers—and wives, widows and mothers with faces hallowed by sorrow's impress.

Comes up a salaried man. I'll take $1,000. I was going to buy a car for the family, but Canada needs money more than we need the car, so I'll subscribe $1,000.

Comes up a storekeeper. Give me $2,000. It seems only right for me to back up the workers by loaning my "bit" to the Government, who, as I understand it, will pay it out again, through our farms and industries, to the workers.

Comes up a manufacturer. I'll subscribe $10,000. I was going to extend the plant, but it can wait. My boy's "over there," and I guess he'd rather I backed him up this way than have acres of plant when he comes home.

Comes up the wage-earner. I'll buy $200 worth. Not much, I know—but it's all I have—and Canada is welcome to the loan of it.

Here comes a farmer. Give me $1,000. Canada helps me to sell my crops, so here's where I return the help.

Comes up the young man. Give me $150. Wish I hadn't been so thoughtless as to spend most all I have earned. Here's where I really start saving!

Comes up the stenographer. I'll subscribe $100. I was going to take music lessons this winter, but—oh, never mind—I'll subscribe $100.

Comes up a maid. I'll take a $50 Bond. I was going to buy some furs, but—well, my sweetheart's over in France, and I think he'd be happy if he knew I was doing this.

The sums suggested may be a misfit in your case—but yours is the conscience which must be on trial, and which must answer. Be sure your self-denial will not appear little compared with that now being made by your sons and brothers in France and Flanders. Get ready to buy Canada's Victory Bonds, and—

Buy to the Limit

Issued by Canada's Victory Loan Committee in co-operation with the Minister of Finance of the Dominion of Canada.

Sunday School Lesson Questions

Nov. 4, 1917.

Defeat through Drunkenness: — (World's Temperance Sunday) — I. Kings, 20:1-21.

Golden Text: Let not him that girdeth on his armour boast himself as he that putteth it off. I. Kings 20: 11.

1. Verses 1-3: What motives for the most part have causer the great historic wars of so-called civilized people?

2. When a strong nation wants to put neighboring nations under tribute and takes years to prepare to conquer them, why is it right or wrong for the other strong nations of the earth to quietly stand aside, and see it done?

3. Verses 4-11. When a weaker nation has made many humiliating concessions to an aggressive and strong nation and its territory is being invaded, what is the duty of the weaker nation and that of the other strong nations?

4. Verse 12. Benhaded was drunk when he decided to carry out his threat to sack the city of Samaria; what ruler of a nation who has ever declared an unrighteous war has not been under the spell of some evil influence? Give your reasons.

5. Why is a king or a president, or a business man, when under the influence of drink, in no fit condition to wisely decide on vital issues?

6. What is the general effect of drinking on kings, princes, and presidents?

7. What battles can you mention that have been lost, or wars jeopardized through drink?

8. Verse 12. Would this war, which was so disastrous to Benhadad, likely have taken place if he had not been influenced by drink?

9. Verses 13, 14. How did this prophet know in advance that Ahab was going to conquer the powerful Benhaded?

10. Which army is more likely to win in a battle, and why, one of ten thousand with its officers partially drunk, or one of five thousand with its officers sober, other things being equal?

11. What part does God, or the laws of God, play in modern warfare?

(This is one of the questions which may be answered in writing by the members of the club.)

12. Verses 15, 16. What forces were working in favour of Ahab, and what forces working against Benhades?

13. What are the chances for a man founding a happy family, conducting a successful business, or winning in war, if he "drinks himself drunk," and consorts with men who drink?

14. What proportion of sensuous men attain distinction and hold the love and confidence of the community?

15. Verses 17, 1c. Wherein were the instructions of Benhaded worthy of a drunken man?

16. If Benhaded had been sober, what would have been his probable instructions?

17. How does drink influence the judgment, the motives, and the ambitions of men?

18. Verses 19-21. What would you say was the chief cause of the defeat of the Syrians?

19. There are many foes to-day which conquer and defeat men, including strong drink. Say which you consider the most dangerous, and why?

20. How many do you know who have been defeated by strong drink, and how many do you know who have been injured by total abstinence?

Lesson for Sunday, Nov. 11, 1917: Nehemiah's Prayer. Nehemiah 1:1-11.

PETAIN TO MAKE ATTACK?

Bombardment in Laon Sector May Be A Preliminary.

NEW YORK, Oct. 31.—The Associated Press war review says: In the Aisne region, on the French front, General Petain apparently is preparing to renew his attack southwest of Laon, where he scored his recent brilliant advance. Berlin yesterday reported a concentrated fire of "powerful proportions" from the French guns in this area, while today Paris announces an artillery battle in progress there. In the Argonne a German surprise attack was repulsed.

CONSUMPTION OF BEEF PROHIBITED BY SPRING.

Dr. Robertson Predicts it—Says he will Try to have Ice Cream Banned.

Calgary. — Dr. J. W. Robertson, chief adviser to Food Controller Hanna, speaking in the Central Methodist Church, predicted that before next spring the consumption of beef would be prohibited. He also promised to use his influence to secure the prohibition of the manufacture of ice cream, although at the same time he predicted that to abolish ice cream would increase the price of milk. He gave as a reason why the killing of young animals was not forbidden that it takes two years for them to grow, and will not affect the quantity of meat now.

STUDENTS TO DIG ROOTS FOR FARMERS.

Kingston. — Students of Queen's University and the Kingston Collegiate Institute, are going out into the rural districts around here on Saturday to help the farmers gather in their potatoes and other root crops. The farmers are to meet the students early in the morning with autos. The help problem is being solved by the Board of Trade, in conjunction with the local Agricultural Representative. Fields of potatoes in this district yet remain undug.

DOING SHARE OF FIGHTING.

British in France Are Six to One, as Compared With Overseas Troops

It has been a favorite device of German sympathizers to assert that the British were not doing their fair share of the fighting and were, in fact, compelling others to fight for them, notably the colonial troops. That this was a lie, like the sneer that England would fight to the last Frenchman, anyone with a knowledge of population statistics could see.

It is the habit of the British to overdo the contempt with which they regard anything that, like this, looks like foul fighting, and it is satisfactory to find they have at last published trustworthy figures on the proportions of the forces contributed by the various parts of the empire. From these figures it appears that at the present moment the British troops in France are six to one, as compared with all overseas troops and this includes Canadians, New Zealanders, Australians, and South Africans, with small but useful contributions from the crown colonies.

And the charge that the overseas troops are being used for the most dangerous work is flatly contradicted by the casualty statistics. In this case the proportion is still higher. Throughout the war on the western front, the casualties have been in the proportion of 6.5 British to 1 overseas. It is forgotten that there is a romantic association and a news value about the Canadian volunteer forces; and that their operations, therefore, are far better advertised than those of battalions from Shropshire or Norfolk. No one doubts the gallantry of the Canadians least of all the Germans, but the figures tell their own tale.

Bearing in mind the proportion of casualties throughout the war, it is of record in the Ypres-Lens fighting since July 31 that the casualties have been nine British to one colonial. Moreover, if it be suggested that the Scotch and Irish, admirably as they have done their work, are being used as a screen by the English, it is only necessary to compare the population figures of the United Kingdom and to remember that conscription does not apply to Ireland, while it does apply to Great Britain.

The Death of "Minnie."

"Minnie" is a very forward young lady who lives as a rule in German front-line trenches. She has no pretensions at all to beauty. She is for use, not for ornament. She is a trench gun, and her projectiles remind one of plum puddings attached to sticks. They fly very irregularly, but burst very regularly in that part of No Man's Land farthest removed from Minnie's temporary lodging.

Just before the latest push around Ypres there was a particular Minnie located a few miles from Ypres which was more than usually a nuisance. The British trench was not well sited, nor very well protected. Consequently, when Minnie was active she made things very uncomfortable for the occupants of that British trench. Moreover, she had no regular habits, she worked on no plan, lady-like she did just about as she wished.

The young British subalterns hated her with a persistent, pervading hatred, and concocted many schemes for her undoing, but to no avail. But one night chance brought into the trench a very irritable old artillery officer, just as Minnie was active. One of Minnie's puddings soiled his boots, and thereby aroused in him a grim determination to devote himself to her destruction.

He stayed in the trench all that night, studying Minnie's location and characteristics, and on the morrow he returned, followed by his orderly, uncoiling wire as he walked. At the trench end of the wire a temporary telephone was fixed. The far end of the wire led back a mile and a half to a battery of field artillery.

Along about noon Minnie opened up for her midday strafe. Promptly the artillery officer verified his observations of the night before and spoke a few figures into the telephone. A minute later a loud boom announced the arrival of a British shell just across on the other side of No Man's Land. The British officer swore softly, and spoke again into the telephone. The first shell had been at least 30 yards off.—The second was perhaps 20 yards on the other side. Again the officer spoke into the telephone, and for the third time the gun spoke. "Bullseye," sang the officer into the telephone, and packed up his belongings in business-like fashion. Minnie was deceased.

The Stones of the Pyramids.

There are blocks of stone in the Pyramids which weigh three or four times as much as the obelisk on the London Embankment. There is one stone the weight of which is estimated at eight hundred and eighty tons. There are stones thirty feet in length which fit so closely together that a penknife may be run over the surface without discovering the break between them; yet they are not laid with mortar. English builders have no machinery so perfect that it will make two surfaces thirty feet in length which will meet together in unison as these stones in the Pyramids meet. It is supposed that they were ribbed backwards and forwards upon each other until the surfaces were assimilated.

The Prussian List.

The Fortnightly Review has published an article by the late Henry James in which he portrayed his feelings at the outbreak of the present war. This sentence should be remembered. "It would have been hard really to give the measure of one's dismay at the awful proposition of a world squeezed together in the huge Prussian fist and with the variety and spontaneity of its parts oozing in a steady trickle, like the sacred blood of sacrifice, between those hideous knickly fingers."

Driven by Weight.

A new toy vehicle is driven by a standing rider applying his weight first to one lever and then to another.

You may want to change your automobile, or your piano, or even your home—but you will never want to change the COFFEE, when once you taste the delectable flavour of Chase & Sanborn's "SEAL BRAND" COFFEE.

In ½, 1 and 2 pound tins. Whole—ground—pulverized—also fine ground for Percolators. Never sold in bulk.

182

POWER OF MONEY.

And the Danger That May Come With Undue Love of Wealth.

It is convenient to have money. We all see many ways in which we would like to use it. But when we have money we are all apt to wish it just a little more. Who is to say what is the exact amount it is right that we should possess? Wishes, tastes, desires, differ. We ourselves do not know what our limit should be.

With too much money one is likely to become conceited, to lose sympathy and be hard hearted and more than likely regardless of the means he takes to add to his store. If he has too little he may be envious of others, embittered toward society, tempted to dishonesty, or there may be real suffering for need of what money can buy. No one, not even the man in a prison cell, can live in any degree of comfort without money. It is necessary to life.

Yet there are many things of greater value than money, things that money cannot buy, that are necessary to our welfare. Undue love of money is a poison in the soul, eating out what is of most worth. We may pay too high a price for its acquisition. We should judge our desire for money by our purpose, our motive in wanting it. Money is a power for good or evil, as we choose to use it

THINK BIG THINGS.

Give Your Imagination Play and Try to Live Up to Your Dreams.

Isn't it true that the only thing which makes it possible for us to perform the daily drudgeries of life is the hope for better things which blooms in our hearts?

Hope is romance. Ambition is romance. All the fine, true inspirations of life are romantic. Romance leads to achievement, unless it blossoms in the mind of a lazy, shiftless creature who is incapable of action.

The man who leads a forlorn hope is romantic. The hero who gives his life fighting a dread disease to which he succumbs, but against which he has insured humanity, is romantic. Romance is the thing which makes it worth while for men to sacrifice material comforts and die on strange fields of honor.

In a materialistic world, where we have to deal with the facts of earning our living and fighting for place and position, the thing which lifts us above blind instinct is romance. Cherish your dreams, for they give you a glimpse of beauty and make you willing to struggle over cruel mountains and harsh plains to the pot of gold at the rainbow's end. Dreams give respite from dreary reality and urge on to all that is big and fine.—Exchange.

When Lafayette Was In Jail.

After our Revolutionary war, while Lafayette was trying to reach Holland to escape enemies at home, he was seized by the Austrian government and imprisoned as a dangerous character. His wife also was imprisoned at Paris during the reign of terror, but succeeded in getting to Vienna and pleaded with the emperor for her husband's release. Lafayette's friends in this country did what they could in his behalf, and finally, on the 25th of August, 1797, he was set at liberty after five years' confinement in a dungeon. During this imprisonment two American friends of Lafayette—Francis K. Huger of Charleston, S. C., and Dr. Eric Bollman—made a daring attempt to liberate him, for which they both were imprisoned.

Horses Have Quick Ears.

The horse is really one of the best listeners in the world. He is always on the alert for sounds which concern or interest him. When he looks at anything he turns his ears toward it to observe the better whether any sound comes from it. If a horse is particularly interested in your driving of him he aways turns his ears backward toward you, but if he has no concern on that subject or if he sees anything ahead that interests him he keeps his ears pricked forward. A horse hears the whinny of another horse at a greater distance than the average man can hear.

Vegetable Cutlets.

Try the following recipe on your "meatless day:" Take equal quantities of carrots, turnips, parsnips and onions and sufficient potatoes to form half the mixture. Slice the onions and brown in a little butter. Boil the other vegetables and chop them up finely, mixing them with the potatoes, which should be mashed. Season and add some chopped parsley. When cold form into cutlets and fry in egg and breadcrumbs.—London Answers.

The Real Wonder Workers.

"Do you believe in fairies?" asked the sentimentalist.

"Fairies!" grunted the practical person. "What did they ever do? It took us human beings to put over things like locomotives and telephones and electric lights."

Glaciers Are Brittle.

The substance of a glacier is brittle, though solid, and its descent down a valley is caused by its constant fracture, produced by gravitation and the sliding forward of the whole mass.

Palpitation of the Heart and Nerve Troubles

WERE CURED BY

Milburn's Heart and Nerve Pills

When the heart begins to beat irregularly or intermittently, palpitate and throb, skip beats, beat fast for a time, then so slow as to seem almost to stop, it causes great anxiety and alarm and the least excitement or exertion seems to affect it.

Many people are kept in a state of morbid fear of death, become weak, worn and miserable through this unnatural action of the heart.

To all sufferers from heart troubles we would advise the use of Milburn's Heart and Nerve Pills, which by their action in strengthening the heart and regulating the beat remove all the distressing conditions, and impart vigor and vitality to the system.

Mrs. Thomas Davidson, Mount Brydges, Ont., writes: "I have been a great sufferer in the past with nerve troubles and palpitation of the heart. I tried several remedies, but without any good results. My son came in one day and advised me to take Milburn's Heart and Nerve Pills. After using one and a half boxes, I am fully recovered, and am in a perfect state of health, thanks to your valuable medicine."

Price 50c a box at all dealers, or mailed direct on receipt of price by The T. Milburn Co., Limited, Toronto, Ont.

The Coughlin Pharmacy

Prescription Department

Has the confidence of leading Physicians as well as the general public. Anyone sending in Prescriptions to be compounded may rest assured that only PUREST Drugs will be used and the most scrupulous care exercised in their preparation.

Perfumes and Toilet Goods

SUPERIOR HOT WATER BOTTLES
RUBBER GOODS OF VARIOUS DESCRIPTIONS,
BATHROOM REQUISITES, SPONGES, SOAPS, ETC.

MISS E. M. COUGHLIN

Pharmacy—347 George Street *Phone 836*

You must never be without THE PEPS Breatheable CURE

ON the appearance of the first symptoms of a cold, let a Peps tablet dissolve in the mouth, and then inhale direct into the lungs the powerful medicinal vapors that are released from the tablet. This wonderful breatheable medicine soothes the delicate air passages, and not only stops a cough by clearing the phlegm from the bronchial tubes, but provides the throat and chest with a *perfect defence against the germs* that spread coughs, colds and even more serious chest trouble. A box of Peps from the druggist now may mean your escape from a stubborn cold or attack of bronchitis.

All dealers, 50c. box.

for COUGHS, COLDS & BRONCHITIS.

INFANTRY REINFORCEMENTS

(Continued from Page 1 .)

from all other troops, comprise, when up to their establishment, about 75,000 men. Including pioneers, there are 54 battalions of infantry, or some 55,000 men; there are more than 10,000 artillery, from 3,000 to 4,000 engineers, some 3,000 medical troops, perhaps 2,000 army service corps and and other troops, making about 20,000 troops of other arms than the infantry. The Cavalry Brigade has an establishment of some 3,000. So that the troops which we ordinarily think of in connection with our Canadian army, the four divisions and the cavalry force, mean something a little short of 80,000 troops.

PLUS THE CORPS TROOPS.

But this is only one item in the total. Sir Arthur Currie has at his disposal a mass of corps troops, and also a great number of troops used on and for the lines of communication. The fighting corps troops amount to some 11,000 more; the bulk of these troops are artillery, some 5,000 or 6,000 strong—siege artillery, aircraft artillery, trench mortars, corps field artillery, trench mortars, corps field artillery troops for maintaining the supply of ammunition, etc. There are over 2,000 engineers, tunnelers, telegraphers, telephonists etc. More than 3,000 men are found by machine-gunners and cyclists.

All told, Sir Arthur Currie's strictly fighting troops have establishments of some 90,000 men.

THE AUXILIARY SERVICE.

As for the lines of communication they absorb not far short of 40,000 more. Army Service Corps and hospital services account for more than 8,000. The Forestry Service, railway troops and Labour Corps in France number more than 28,000, and it should be added that these formations render extremely valuable services. The railway troops, for example, have revolutionized conditions of supply and transport, have been the means of great saving of life in the rearward services, and by bringing up huge quantities of munitions have enabled the British army to repeat its attacks at ever-decreasing intervals.

HOW FORCE IS MADE UP.

Thus, the Canadian troops now in France, if up to establishment, mean a force of approximately the following numbers:

The four Divisions and the Cavalry Brigade	78,000
Fighting Corps, troops	11,000
Total fighting troops	89,000
Army Service Corps and Medical Services	8,000
Railway, Forestry, Labour, etc., Services	28,000
Total lines of communication.	36,000
Grand total	125,000

INFANTRY MOST IN NEED.

This is not a statement of actual numbers in the field. Regiments may not be up to their establishments; and, in addition, there may be in France at some given moment a considerable number of recruits who have been brought over from England and are either being given their final training or are waiting to be moved up to the corps for which they are destined.

These several sorts of troops are exposed to varying degrees of danger; still of all arms, the infantry stands most in need of reinforcements. As ever, it remains the queen of battles, and pays for its honour with its blood. In some respects it is less attractive than other services—the actual labour involved, in marching, for example, is severe—and under the voluntary system, especially in its later phases, there was a tendency for other services to get rather more recruits than were needed to fill vacancies, and for the infantry to obtain fewer than were needed.

PROBLEM ENGLAND PRESENTS.

It is not in France, but in England, where the reinforcement problem exhibits its perplexities. As recruits are obtained in Canada they are given preliminary training, and then are passed over to England. In the training camps there they are given further training, and are sorted out into an organization adapted to the smooth reinforcements of the forces in France.

There also is a flow to the English base of men back from France — wounded, sick and on leave. Some of the wounded can be nursed to health and return to France; others must be sent back to Canada; and thus there is present in England a mass of men, some training, some in hospital, some convalescent, and in all stages of readiness for service.

The troops in England may be divided into the following categories:

The 5th Division—Reserve units of the other four divisions. Administrative troops. Men in hospital.

FIFTH DIVISION HELD UP.

The Fifth Division is a fair example of the situation which has been created by the drying up of the stream of recruiting under the voluntary system. It was hoped to increase the Canadian army in France to five divisions, and this formation was organized. But it proved difficult at one and the same time to bring it up to establishment and to supply the needs of the four senior divisions for men; then very heavy fighting caused a very heavy increase in the reinforcements needed, and the Fifth Division had to send drafts to its elder sisters. Its artillery, which had not been depleted, got across to France as a body, but the infantry and other arms became draft-producing corps. At present the Fifth Division numbers only some 12,000 or 13,000 men, of whom some 10,000 are infantry. Here is a clear example of the way in which the uneven flow of recruiting—more gunners than were quite needed, fewer foot soldiers—frustrated a project of increasing our forces at the front.

HOSPITAL AND ADMINISTRATION.

In hospital there were on a certain day recently some 15,000 men. These vary, of course, from the helplessly ill to convalescents.

The administrative services absorb some 15,000 to 16,000 men. Of these not far short of 10,000 are men who are physically unfit for service at the front, and are being used in various capacities — in training recruits, in hospital work, in the forwarding of supplies and stores, etc. Only some 4,000 are physically fit for general service.

RESERVE CORPS IN ENGLAND.

This leaves to be noticed the category of reserve units. Here there is involved an increasing measure of reorganization which will be noticed in a succeeding paragraph. For the moment it will suffice to state that the general plan is to have in England a reserve or depot corps for each corps in France. For example, the Central Ontario Regiment has a fighting battalion in one of the divisions at the front; in England there is a corresponding Central Ontario Reserve Battalion, and the recruits, or recovered wounded, who are serving and training in it, know that when they are needed in France they will, normally, go to their Central Ontario fighting battalion; they thus are interested while in England in the performances and fame of their destined corps.

INFANTRY LACKS REINFORCEMENTS.

In these reserve units, of infantry rank and file, there were a while ago not far short of 40,000, but of these rather fewer than 22,000 were available as infantry reinforcements; the remainder were not available, some because they were not physically fit, others because their training was not complete. In the other arms and services—cavalry, artillery, engineers, medical corps, railway troops, etc.—there were more than 25,000, of whom some 15,000 or 16,000 were fit and could be used, but not as infantry. Of the remainder, some were physically unfit, some had not completed their training. Thus there are in sight rather more of the other arms and services than will be needed for some months, and an uncomfortably small number of that invaluable and most necessary article, the Canadian infantryman.

THE NEED FOR CONSCRIPTION.

Coming to Canada, it may be stated that in round figures there are some 20,000 officers and men of the Canadian Expeditionary Force, of whom only 6,000 to 8,000 are infantry. Here we see the weakness, to remedy which the Military Service Act was needed. The infantry recruits in Canada are fewer than the month's losses in the Canadian infantry in France. Every month a certain number of thousands of infantry recruits must leave the reserve battalions in England to go to France; every month a smaller number comes to these battalions from Canada; so the reservoir in England becomes smaller; and so we must contemplate either the disappearance of the reserves in England, or the procuring in Canada of a greater number of recruits.

MORE RESERVE BATTALIONS.

It is to be observed that it is proposed to extend to Canada the system of corresponding reserve battalions which exists in England. The Canadian infantry now is divided into a certain number of territorial regiments, each of several battalions. Each territorial regiment will have one or more fighting battalions in France in one or other of the four divisions. Each will have a certain number of reserve or training battalions in England. Each will have its recruiting depot battalion in Canada. A given recruit lives, let us say, in Central Ontario; he joins the Central Ontario Depot or Recruiting Battalion and gets his preliminary training in it. From his first day he is of the Central Ontario Regiment, and is taught to feel that he is one of an historic regiment, that one battalion of his regiment fought at the second Ypres, another at the Somme, and so forth. When he crosses the experience of breaking up the experience of breaking up his battalion, of losing all his battalion pride, of forming a new regimental loyalty, he will find himself simply in another battalion of his home regiment, with neighbours serving in it; when he goes to France it will be to join the front line battalions of what has been his own regiment from the beginning; and when in future years in his Central Ontario home he, as a veteran of the Great War, tells his children of his soldiering from first to last, it will be of the old regiment that was raised in the very town in which those children live. Such is the ideal at which present measures of reorganization aim.

LARGE STORE OF SUGAR.

35,000,000 Pounds for Neutral in N. Y.—May be Yet Sold.

New York. — Thirty-five million pounds of refined sugar is stored in New York for shipment to neutral countries, according to Claude Spreckels, president of the Federal Sugar Refining Co.

Spreckles declared the neutral's owning this sugar were willing to have it sold here, but they had as yet failed to get the consent of the Food Administration.

KICK TURK OUT OF EUROPE THEN RACES CEMENTED

ATHENS, Nov. 1—If the Turk is to leave Europe, as the Entente Allies have required in their war terms, then there is a well-defined belief in the Balkans that two results will occur of high importance to Greece and all Europe:

First — The Greek inevitably will succeed the Turk throughout Thrace, and in the whole region down to the Dardenelles and the Bosphorus.

Second—That a new zone of territory friendly to the Entente will thus be stretched horizontally straight across the Balkans as a barrier to the German dream of making the Balkans a German highroad to the Orient.

Prof. Andreade, of the University of Athens, one ow the foremost authorities on international affairs relating to the Balkans, holds this view, and in the course of a talk to-day he explained how these two results would naturally come about in the final peace adjustment, by reason of the principle of nationalities now accepted by the Entente Allies as a basis for territorial readjustment.

Prof. Andreade, who is a specialist on the extent of Greek citizenship beyond the Greek frontiers — in Macedonia and the other Balkans, in Turkey, Syria and Asia Minor — pointed out the great predominance of the Greeks in the regions to be evacuated by the Turks, if they are to leave Europe.

The whole vilayet, or province, of Adrianople, extending from the Balkans down to Constaninople, he declared, is as much Greek as it is Turk, and with the Turks out it is practically all Greek." Even Constantinople," he said, "is a Greek city—the largest of Greek cities — with a population of 350,000 Greeks. That gives an idea of the extent of Greek citizenship in all this section down to the Straits, which will have to be considered, on the basis of nationality and race, when the Turk leaves Europe.

RACE PARAMOUNT.

"That is why I say," added Prof. Andreade, "that if the Turk is to withdraw, the principle of nationality which recognizes the racial condition of a community, will lead to the recognition of Greek paramount influence in that section. Thus far, the principle of nationality has been ignored and violated in all Balkan settlements, and force has prevailed. Austria and Bulgaria have not occupied any of the territory annexed in recent years by reason that their race or nationity prevailed in these sections, but solely by reason of their military force. That has been because of the endless wars in the Balkans, for people are never satisfied when their race is ignored, and they are attached to a foreign conqueror by force."

Prof. Andreade, referring to the Balkan map, showed how the readjustment of Balkan boundaries based on nationalities, would interpose two barriers to Germanic expansion, toward Asia Minor and the Orient, one—the Greek zone across Thrace, and the other the Serb-Rumanian link of territory which lies as a dam between Hungary and Bulgaria. This Serb-Rumanian link is only fifty miles across, but with Rumania getting the Banat region, to which Prof. Andreade says she is entitled by the principle of nationality, this Entente link will be 150 miles across.

"And thus Entente Europe can accomplish what it chiefly seeks in the Balkans," said Prof. Andreade, "friendly Entente zones intercepting the natural route of Germanic expansion toward the Orient, and this can be accomplished, not by force, but by the principle of nationality now accepted by the Entente powers."

SENT ONE SUB TO BOTTOM

Three Hours later Another One Got the United States Steamer.

AN ATLANTIC PORT, Oct. 31.—Three hours before the American steamship Lewis Luckenbach, 3,906 tons, was torpedoed and sunk by an unseen submarine, on Oct. 11th, naval gunners aboard the vessel planted a shot between the twin periscopes of an enemy submarine and sent her to the bottom according to an officer of the Luckenbach, who arrived here today.

LIVE POULTRY WANTED

Highest Market Prices Paid for all good fat stock delivered here at the Storage as follows: Hens, Chickens, Turkeys and Ducks.

WM. SCOTT & CO., Ltd.
Cold Storage - Ashburnham

Omemee Items Of Interest

OMEMEE, Oct. 31.—The anniversary services of the Presbyterian Church, were held on Sunday and Monday, Oct. 28th and 29th. Rev. Mr. McKay, of Milton, delighted the congregations with his eloquent discourses. Many from the Methodist and Anglican were present at each service. The church was prettily decorated for the occasion with ferns and cut flowers.

The choir rendered special music, also solos by Miss Mabel Boyd and Mr. Chester Best, at the morning service, and in the evening, Mrs. A. C. Hodgetts sang in her usual pleasing manner "The Lord is My Strength."

On Monday evening a fowl supper was served in the basement of the church, followed by a choice programme given by Mrs. MaCarthy and Miss P. Merrifield.

Mr. Doaney and Mr. Lapp, all of Port Hope; Messrs. C. Hornby and Melville Earle, of Omemee, also addresses from the resident clergymen. Rev. Mr. McCulloch, of Port Hope, acted as chairman in his usual able manner, and a good time was enjoyed by all present.

Though the weather and roads could not have been much more disagreeable, yet the people seemed to sympathize for those who had endeavoured to make the supper a success and they turned out in fairly good numbers, making the proceeds amount to $65.00, the collections on Sunday being $125, which were most gratifying.

Personals.

Miss Della Fee was a visitor to Peterborough during the past week.

Mrs. Morcombe has returned home after visiting friends at Whitby.

Miss L. Anderson is attending the Provincial Sunday School Convention held at Peterborough this week.

Miss Blanche Elliot, of Toronto, spent the week-end with her parents, Mr. and Mrs. William Elliot.

Mrs. Wm. Cottingham gave an afternoon tea last week to a number of young ladies in honour of her daughter, Mrs. Elmer Shaw.

Miss Muriel Morrison, of Peterborough, was the guest of her aunt, Mrs. H. R. Murray, over Sunday.

Miss Mabel Boyd was a visitor to Millbrook during the past week.

Mr. and Mrs. William Thorne, of Reaboro, attended Divine service in the Presbyterian Church here on Sunday.

Miss Irene Fee of Chicago, is the guest of her sister, Mrs. Hubert Cottingham.

Messrs. Ross MacPherson and Victor Mitchell, motored to Peterborough on Tuesday.

Mr. H. R. Murray left on Monday on a deer hunting expedition.

Rev. Mr. and Mrs. Lewis are in Peterborough attending the Sunday School convention.

Miss Mamie Bennett of Lindsay was a visitor in town on Sunday.

Mrs. J. Hayes and Mrs. Ed. Beet were in Peterborough on business on Saturday.

Miss Ida Switzer spent the week-end with friends in Lindsay.

Pte. N. P. and Mrs. Clarke have gone to Kingston, where the former will receive treatment in a convalescent hospital.

Miss Annie Ingram of Peterborough is the guest of her sister, Mrs. L. Monerief.

Mr. Clifford Mulligan, who went overseas with the 100th Battalion, arrived home on Monday evening. Clifford will have to try a further examination on medicine before returning to England.

Mr. William Lamb, of Peterborough, motored to town the beginning of the week.

Miss F. D. Morden is a delegate to the S. S. convention in Peterborough this week.

Miss Ruby Feir was the guest of her parents, Mr. and Mrs. Isiah Feir, on Sunday.

Mr. William Glass, of Bridgenorth, spent the week end with friends in town.

Miss Violet Mitchell of Toronto, visited friends in town over Sunday.

Messrs. Langton Wilson, R. Morton, Albert Clemett and J. Thorne left on Tuesday on a deer hunting expedition about fourteen miles north of Bobcaygeon.

Sore Eyes Granulated Eyelids, Eyes inflamed by exposure to Sun, Dust and Wind quickly relieved by Murine Eye Remedy. No Smarting, just Eye Comfort. At Druggists or by mail 50c per Bottle. Murine Eye Salve in Tubes 25c. For Book of the Eye free ask Murine Eye Remedy Co., Chicago

A strong concentrated Chocolate specially prepared in our factory for overseas forces. It is an ideal food for soldiers subject to the trials and privations of trench life. There will be times, when food is unprocurable, that a Chocolate such as this will be a veritable life saver. It may be obtained anywhere in 5c. and 25c. packages. The 25c. package is specially wrapped for immediate mailing.

This Chocolate also makes a very nourishing and palatable drink when mixed with hot water. Explain this when writing to your friends.

COWAN'S ACTIVE SERVICE CHOCOLATE

Made by The Cowan Company Limited, Toronto

B-14

The Salt in Demand To-day

Windsor Table Salt
Made in Canada
THE CANADIAN SALT CO. LIMITED

HEAT PRODUCING COAL
Use Our PITTSTON COAL
It Makes Warm Friends
Terms Positively Cash
Weir & McCarthy
Coal and Wood Dealers
111 Hunter St., East City. 'Phone 90

WHEN YOU WANT COAL CEMENT Sewer Pipe
CONSULT
H. B. TAYLOR & SON
Cor. Aylmer & Wolfe
'Phone 209

SAGE TEA KEEPS YOUR HAIR DARK

When Mixed With Sulphur it Brings Back its Beautiful Lustre at Once

Gray hair, however handsome, denotes advancing age. We all know the advantages of a youthful appearance. Your hair is your charm. It makes or mars the face. When it fades, turns gray and looks streaked, just a few applications of Sage Tea and Sulphur enhances its appearance a hundred-fold.

Don't stay gray! Look young! Either prepare the recipe at home or get from any drug store a bottle of "Wyeth's Sage and Sulphur Compound," which is merely the old-time recipe improved by the addition of other ingredients. Thousands of folks recommend this ready-to-use preparation, because it darkens the hair beautifully, besides, no one can possibly tell, as it darkens so naturally and evenly. You moisten a sponge or soft brush with it, drawing this through the hair, taking one small strand at a time. By morning the gray hair disappears; after another application or two, its natural colour is restored and it becomes thick, glossy and lustrous, and you appear years younger.

Wyeth's Sage and Sulphur Compound is a delightful toilet requisite. It is not intended for the cure mitigation or prevention of disease.

COAL
THAT IS ALL COAL
PROMPT DELIVERY
Peterborough Fuel & Transfer Co.
Charlotte St. 'Phones 270 261, 262
Truck and Transfer Business in Connection

MENARD
Commercial Auto Truck
Worm Drive
THE TRUCK YOU NEED AT THE PRICE YOU CAN AFFORD
The most economical and convenient truck in the market for General Delivery and Cartage Service.
CAPACITY—1 Ton, 2 Tons, 3½ Tons, up to 6 tons.
The Truck in operation every day should be the the Truck to Buy
GET A DEMONSTRATION.
Robert Hicks & Co. Limited
DISTRICT AGENTS

UR DAILY SHORT STORY

MONEY TO LOAN.

GORDON, WIDDIFIELD & O'BRIEN, Barristers, Solicitors, Notaries, Solicitors for the City of Peterborough.

MEDICAL.

DR. BUCHANAN, F.R.C.S., Edin., M.R.C. Eng., L.R.C.P., London—Eye, Ear, Nose and Throat Specialist. Hours: 9-11 a.m. 2-4 p.m. 7-8 p.m. 'Phone 619. Office corner of Water and Murray streets.

DR. E. E. HARVEY, Silver Medallist University of Toronto Special attention to diseases of women and children. Office hours: 1.30 to 5 p.m., 7-8 p.m. 'Phone 222. Office 212 Brock street.

DR. C. F. W. ROSS, Ex-House Surgeon Grace Hospital, Toronto. Residence: Keene, Ont. 6mos-6

BARRISTERS AND SOLICITORS

GORDON, WIDDIFIELD & O'BRIEN, Barristers, Solicitors, Notaries, Solicitor for the city of Peterborough.

J. EDMUND L. GOODWILL—Barrister, Solicitor, Notary Public, etc. Office 37. Water street. 'Phone 191. Successor to Roger, Bennet & Goodwill. Money to Loan at current rates upon easy terms.

G. W. HATTON, County Crown Attorney, Barrister, Solicitor. Trust Funds to Loan at lowest current rates of interest on easy terms of repayment.

PECK, KERR & McELDERRY—Barristers, Solicitors and Notaries. Office, 41 Water street, Peterborough. Money to Loan at lowest current rates of interest on easy terms of payment.
E. A. Peck, F. D. Kerr, V. J. McElderry

O'CONNELL & CORKERY Barristers, Solicitors and Notaries. Money to loan at lowest rates of interest. Daniel O'Connell, John R. Corkery. Hunter St., two doors east of the Post Office.

DUMBLE & JOHNSTON—Barristers, Solicitors, etc. Office over Toronto Savings and Loan Company, 437 George Street.
D. W. Dumble, K.C., W. F. Johnston

A. E. DIXON—Barrister, Solicitor, etc. Offices: Corner Hunter and George Sts. Entrance, next Madill's Drug Store.

J. G. GUISE-BAGLEY, M.I.M.E.—Barrister, Solicitor, Notary Public, (Successor to Ruddy & Burnham), 440 Water street Peterborough. Money to Loan. Specialist in Patents. 'Phone 64.

HALL & HALL—Barristers, Solicitors and Notaries Public. Hunter St. Peterborough. Next to St. John's Church. Money to loan at lowest rates of interest.
E. H. D. Hall. Basil D. Hall

MOORE & WEARING, Barristers and Solicitors, 408 Water street (opposite Post Office.) Money to loan at lowest rates
W. H. Moore, K. C., Joseph Wearing M.A.

G. A. LANGLEY—Barrister, Solicitor, Notary Public, etc. County Magistrate Office: Peterborough, Ont., 436 George St. 'Phone 114; Lakefield, Ont., (afternoons.) 'Phones, Office 21; Residence 56.

R. R. HALL—Barrister, Solicitor, etc Peterborough, Ont. Office, corner Hunter and Water streets, over Canadian Bank of Commerce. Successors to Hall Medd & Davidson. Trust funds to loan on easy terms of payment.

OSTEOPATHY.

DR. ASA G. WALMSLEY—Osteopathic Physician. Office in Sun Life Building Corner of Hunter and Water street. Entrance, 124 Hunter street. 'Phone Office, 640; Residence 609. Office hours 9 to 12 a.m., 2 to 6 p.m. Evenings by appointment.

ARCHITECTS.

W. BLACKWELL, Architect and Civil Engineer. Plans and estimates made for churches, public buildings and dwelling houses. Buildings heating and plumbing a specialty. Office, 372 Water St. Peterborough.

EDWIN ELCOME
— TAXIDERMIST —
Heads, Animals, Birds, Fish, Etc., mounted artistically and permanently
HEADS OF DEER, MOOSE, AND CARIBOU OUR SPECIALTY
Heads, Animals, Birds, Fish, Artificial Eyes, Taxidermist Supplies, Bird and Flower Guide Books for sale
692 HARVEY STREET
PETERBOROUGH, ONTARIO

CHINA PAINTING
Mrs. Langley McCarthy
Teaches Biscoff's New and Beautiful Work in China Painting.

TORONTO SAVINGS AND LOAN CO.
Head Office—435 George St., Peterboro
Paid Up Capital... $1,000,000.00
Reserve Fund.... $1,000,000.00
Total Assets $3,907,080.43
SAVINGS DEPARTMENT
Deposits received of One Dollar and upwards upon which interest is paid or added to the account four times a year.
Interest allowed from date of deposit to date of withdrawal.
Every facility and convenience is afforded to Depositors.
INVESTMENT DEPARTMENT
Debentures issued for sums of $100.00 and upwards for periods of from one to five years upon which special rates of interest are allowed depending on the term of investment.
Executors and Trustees are authorised by law to invest in the Debentures of this Company.
The Government also accepts the Company's Debentures as security to be deposited by Fire and Life Insurance Companies doing business in Canada. Money to loan.
W. G. MORROW
Managing Director

The Auction Sale

A Purchase That Proved a Prize Package

By ETHEL HOLMES

The scene was not a new one to city people, but to a person from the country it was not only interesting, but amusing. At least so thought Sam Walton as he stood among the crowd in the office of the express company, for they were holding an auction sale of unclaimed packages. It was a case of buying "sight unseen," and there were much laughter and good natured ridicule over the worthless purchases that fell to the lot of some bidder who had calculated that bulk must necessarily increase the value of the hidden contents.

There were large packages that when opened proved to contain nothing save printed handbills of some long past entertainment or bargain sale. Others had samples of patent medicine within, and in one case an eager purchaser had paid $2 for a tiny box wrapped in white paper that contained liver pills. There were bundles of old clothing, packages of newspapers, boxes of cutlery, cases of samples of everything under the sun. Occasionally there was a real bargain, as in the case of the man who paid 15 cents for a battered and tightly locked suit case which proved to contain a brand new suit of clothes worth a hundred times the price he had paid for it. Another individual paid a dollar for a ragged bundle that contained dozens of pure linen handkerchiefs, and still another found himself the possessor of a five pound box of chocolates for the price of 25 cents.

Shouts of laughter followed the pulling out of a box of a very dainty pair of woman's bed slippers by a young man.

Sam Walton paused in the doorway and watched the fun going on within. Every time a package was opened by its eager purchaser there was a burst of laughter from the good natured crowd. Sam fingered the few silver coins in his pocket and turned to go away. Some fortunate individual had become the possessor of a fine shotgun as the result of a fifty cent bid on a narrow burlap wrapped bundle. It might be that an investment of his money would double it. It was a gamble.

"What am I offered for this perfectly good traveling bag?" sang the auctioneer as he swung above the crowd a rather shabby Russia leather bag. "It is tightly locked and from its weight must contain valuables of some kind. You can see from the labels that this bag has traveled abroad, and—25 cents? That's a joke, of course. I am offered 25 cents. Who will make it 35? Very good, sir," and so on.

Sam stood palpitating, his hand on the two lone dollars in his pocket. He was strongly tempted to enter the competition for the bag. It was a handsome one and showed signs of much travel.

"One fifty!" sang the auctioneer.

"One seventy-five," bid Sam Walton hastily, and to his surprise it was knocked down to him at that price.

To the great disappointment of his companions in the crowd he did not attempt to open his purchase. He paid the price and then made his way into the street and turned uptown toward his boarding place. As he strode on, swinging the bag easily, he gave little thought to its contents. His mind had immediately flown to the one topic that always lay uppermost.

That was Leona Denman.

Three years before the opening of this story Sam's father had received a letter from an old college chum, saying he had lost his wife in a recent railroad accident and he himself had been badly injured. He realized that he could not live many months longer.

His terrible anxiety was the fate of his little girl. He and his wife were without relatives, but the letter went on to say: "Walton, you know how I feel toward you. I believe you to be absolutely trustworthy and as splendid a friend as ever man was blessed with. Now, I will ask of you a great favor. Will you take my little girl into your home and be a father to her? She has ample means, and in my will I am constituting you her sole guardian."

And so six months later Leona Denman became a member of the Walton household, where she soon won her way into the hearts of all by her winning ways. But to Sam Walton's heart she did the most damage of all, for he fell violently in love with her, the "little girl" of the letter turning out to be a winsome young girl of nineteen.

She was very young in her way, and Sam, who was ten years her senior, had felt himself too old to allow a girl of her years to pledge herself to him. Living in the same house, it was impossible for him to keep from paying her many attentions, and he became much more lover-like in look and actions than he himself realized.

Leona, girl-like, had noticed it all and was very much in love with this rather shy, reticent man who was so honorably keeping his love for her in obeisance.

Many times she hoped he would break down the barrier and speak out, but she could only wait patiently and by refusing the attentions of other young men show to him that they had no attraction for her.

He became entirely engrossed with his thoughts of the young girl and his home.

The lights of Broadway faded away, and he saw the cool, dim length of a village street. He opened a white gate in a white painted fence and went up the path between prim rows of sweet scented boxwood. There would be a light in the dining room, and he could see his father's pale, sad, intellectual face, his mother's gentle countenance with tear dimmed eyes, and opposite the empty chair (that was his) Leona Denman would be sitting, pale and beautiful.

They would look at his empty chair and in their hearts blame him for bringing disgrace upon them. His father was Leona Denman's guardian, and when one night a few weeks previous there had occurred a robbery of some of Leona Denman's securities some people had said that Sam Walton had stolen and sold them and spent the money on himself. They even described the details of the robbery, which were interesting to poor Sam, as he had been quite innocent of the whole matter.

Unfortunately two circumstances of the past year gave some substance to the theory that Sam Walton must be the thief. During the past year he had been spending money very freely on a new business which he was starting most successfully, and the jealous ones of the town were very ready to nod their heads and say, "It is easy to see now where the money came from."

To make matters still more suspicious, he had been putting a younger brother through college, and many had been the surmises as to where he got the money.

He had completed the circumstantial evidence against himself by going away suddenly. He was proud, too, and he had thrust aside Leona's soft hand and had lashed himself with the belief that his parents and the girl he loved also thought him to be a thief. There was only one other on whom suspicion might rest, and that was Jeremiah Lakely, the elder Walton's confidential clerk in the country banking house. But Jeremiah had proved an alibi and was so open and frank about the whole matter and told with such reluctance of the evidence against his employer's son that Sam in a frenzy of anger had rushed away.

He had been in New York three weeks and not even glanced at a newspaper. He dreaded to see his own name in startling letters across the front page. Most of his time had been spent in a search for work, and he had not yet found it. He had secured board at a quiet uptown hotel and paid for it in advance. His last week would be up the next day, and he knew not where to go. He now had a lonely silver quarter dollar in his pockets—and the leather bag, his prize package.

In his room at the hotel he tossed the bag on the bed and gave himself over to thoughts of what must have happened at home in Ferndale. What of his father, his mother, of Leona? Did they really believe that he was guilty of such a low down trick as stealing, and from the girl he hoped to marry?

After awhile Sam pulled the leather bag toward him and deftly unfastened it with a trick of his penknife. He opened the bag and stared at the contents.

There in the bottom, fastened together with a rubber band, were the missing securities for which he was now under suspicion of having stolen from his father's safe.

A half hour later Sam grasped his hat and went down to the nearest newsstand to buy copies of the evening newspapers.

He scanned them eagerly and found no reference to the affair of the stolen securities. Very likely it was an old story and had been replaced by some newer scandal. It did not occur to him that it had never reached the newspapers.

He must go back to Ferndale, and his money was spent. There remained his gold watch. That he pawned and took the first train for home. As the miles whirled backward under the wheels of the train his heart grew heavier. He was glad that it was midnight when he arrived at the village. It was the last train.

He crept down the familiar road from the station, and his heart beat faster as he neared his father's house. As he expected, everything was dark, but he pushed open the gate and strode up the path unashamed, for he knew he was innocent, and now he had ground pride under foot. He must make them believe that he was innocent.

As he reached the front door a light appeared in the front hall. He could see it shining through the fanlight over the door. Somebody was coming.

The door opened, and his mother stood there, tall and straight in her white gown. Behind her was Leona Denham in a loose wrapper. Coming down the stairs was his father.

"We heard your step, Sammy," half sobbed his mother as he took her in his arms.

"Then—you—wanted me to come back?" he stammered as Leona seized one hand and his father the other.

"Yes. We could not understand why you went. The matter had not been thoroughly investigated. Your father suspected Jeremiah, and finally Jeremiah confessed that he had placed the securities in a bag and expressed them to the city to a fictitious name and address. We shall endeavor to recover them, and the case against Jeremiah will be dropped if they are recovered. Leona wants it that way."

As she spoke Mrs. Walton was leading the way to the sitting room, and as they reached it Sam Walton placed the bag, which had proved to be a prize package indeed, on the table and bade them open it.

And as the old people looked and exclaimed and wondered he took Leona into his arms and kissed her.

You cannot retrace crooked steps. The path of reform is straight.

BOB LONG
UNION MADE
GLOVES & OVERALLS
Known from Coast to Coast
R. G. LONG & CO. LIMITED
TORONTO ONTARIO

The Wellington
THE UNIVERSAL PIPE
MORE men smoke a Wellington than any other pipe—because they like it better. So will you. The well catches the moisture. The W. D. C. triangle trade-mark on every Wellington means genuine French briar. Get your size and shape and begin to enjoy smoking. At good dealers—75 cents and up.
WM. DEMUTH & CO.
New York

THE SECRET OF ZAM-BUK'S POWER

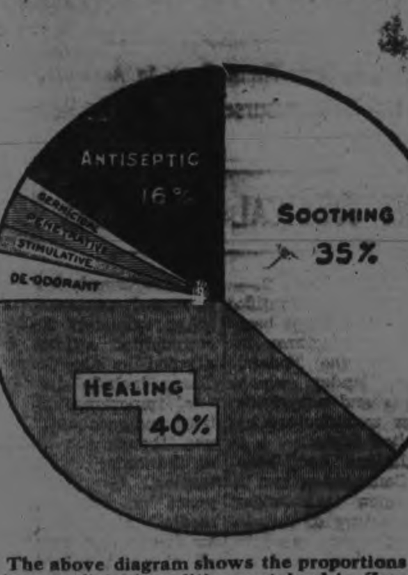

The above diagram shows the proportions of the various medicinal qualities contained in Zam-Buk—which is all medicine.

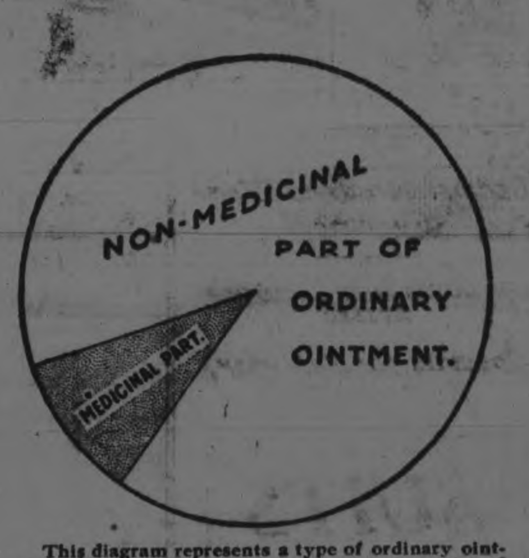

This diagram represents a type of ordinary ointment, which contains only a small proportion of medicine.

The secret of Zam-Buk's power lies in the fact that it is *all medicine*. Ordinary ointments contain about 5% medicine and the balance animal fat. Seven important qualities combine to make Zam-Buk a unique balm.

1st. The *Healing* quality—which you will see from the diagram predominates. By comparing the diagrams you will see that one box of Zam-Buk contains more healing power than a great many boxes of ordinary ointment.

2nd. The *Soothing* power of Zam-Buk is very great. Almost immediately it is applied it ends the pain and irritation of a wound or sore. It then draws out the inflammation and reduces the swelling.

3rd. The *Antiseptic* power of Zam-Buk is three times as great as is commonly met with. This is the quality that prevents the growth of injurious microbes, and thus prevents festering.

4th. Zam-Buk is *Germicidal*. That is, it is capable of destroying all germs in a wound or sore, while its antiseptic power prevents their spreading. These two qualities, combined, make Zam-Buk a certain preventive of blood-poisoning.

5th. The power of *Penetration* which Zam-Buk possesses is extraordinary. This quality makes it invaluable in the case of deep-seated troubles, such as rheumatism and sciatica, and also for chronic skin diseases. Zam-Buk gets to the "root" of the trouble.

6th. The *Stimulative* quality of Zam-Buk is very important, as it enables the balm to act as a tonic on the surrounding tissues and hastens the healing process.

7th. As a *Deodorant* Zam-Buk is unequalled for discharging sores, bad legs, ulcers, wet eczema, etc.

It is obvious that in buying Zam-Buk you get the best possible return for your money, which is always—and particularly at the present time—a matter of great consideration to a good housekeeper. All dealers or Zam-Buk Co., Toronto. 50c box, 3 for $1.25.

FREE—Send this advertisement, name of paper and 1c stamp (for return postage) to Zam-Buk Co., Toronto, and a free trial box will be sent you.

Money.

If money is the root of all evil there are undoubtedly times when it is possible to secure a medicinal extract from the root.

Wheat, Barley and Oats.

A bushel of wheat weighs on an average 60 pounds, barley 47 pounds and oats 38 to 40 pounds.

SANTAL CAPSULES MIDY
These tiny CAPSULES are superior to Balsam of Copaiba, Cubebs or Injections, and RELIEVES in 24 HOURS the same diseases without inconvenience.
Sold by all druggists.

The Prompt Answer.

YOU feel almost like shaking hands with a man when he comes to his telephone the moment the bell rings.

¶ If he answers by saying at once "Mr. Blank speaking" instead of using the time-wasting "Hello", or "Well" you are still further pleased for you have saved valuable time and perhaps avoided a whole series of unnecessary questions to find out to whom you are speaking.

¶ To always ***answer promptly*** and to ***announce yourself at once*** instead of saying "Hello" "Yes" or "Well" will go far toward keeping up the quality of your telephone service.

The Bell Telephone Co. of Canada

[Good service * * * our true intent.]

Fall Showing Ladies' Ready-to-Wear

Barrie's Furriers

Ladies' Ready-to-Wear Department

THE HOUSE WITH EXCLUSIVE STYLES

Specials for Saturday, November 3rd

SUITS

Navy Cheviot, size 16, $10.00
Navy Cheviot, size 18, $10.00
Black Cheviot, size 18, $10.00
Black Cheviot, size 36, $19.50
Copen Broadcloth, 36, $15.50
Brown Brocade, size 40, $19.50
Black Whipcord, 40, $17.50
REAL VALUES

Branches at Regina, Saskatoon Moose Jaw

The Barrie Building
312 George Street

20,000 Valuable German Patents Are Confiscated

Washington Arranges to Turn Them Over to American Manufacturers —Inventors Will Be Reimbursed, But Public Will Get Benefit of German Research.

IMPORTANT MEDICAL FORMULAS INCLUDED

WASHINGTON, D.C., Nov. 2.—The vast store of German scientific information in this country has been opened to American manufacturers in regulations issued by the Federal Trade Commission, under which enemy-owned patents and copyrights will be licensed for manufacture by citizens of the United States.

When the regulations had been made public, the Commission met a group of medical men to consider licensing the manufacture of certain drugs, principally salvarsan, used in virulent blood diseases, and non-toxic substitutes for local anaesthetics, of which the supply in this country has run dangerously low since the war interrupted commerce.

Approximately 20,000 patented and copyrighted articles are said to be affected by the Commission's order. These include dyestuff formulas of vital importance to American industries and mechanical devices of wide use, though the humanitarian effect of the order attracts the widest attention. German thought for many years has been in the forefront of medical research, evolving remedies for disease and for alleviation of pain, all of which patented in the United States, will now become available to end suffering in this country.

Could Not Collect From America To Pay Germany's Bills

Herr Naumann Admits the United States is Indemnity Proof—The Speaker Said Germany's Opponents Must First Drop the Phrase About the Re-establishment of Belgium.

THE DOGMA OF PEACE

COPENHAGEN, Nov. 2.—Friedrich Naumann, Radical, member of the German Reichstag, author of a book on the Middle European commercial union and a leading protagonist of the Reichstag peace resolution, revealed in a speech delivered on Saturday what he termed the insincerity of the dogma of peace without annexations or indemnities as interpreted even by the German radicals.

Herr Naumann explained that the phrase "without annexations" did not exclude practical suggestions regarding the relocation of frontiers, and that, while readjustment of the frontier as far as Northern France was concerned, was impossible; there was nothing to prevent the extension of a "zone of security" at Belgium's expense. The control of Belgium's coal and iron resources, the speaker added, also could be made the subject for discussion, though this was not worth a day of war, because it could be obtained through purchase of shares of the stock.

The speaker said Germany's opponents must first drop the phrase about the re-establishment of Belgium before further discussions were possible. He added that a war indemnity could be paid only by the United States, and he defied any one to show how the United States could be compelled to pay.

The speech was delivered at Dantzig, the stronghold of the Fatherland party, and was intended to check the drift toward that party. Taken with similar statements from prominent centrists, like Herr Fenrenbach, and with Dr. Michaelis' qualification, "as I interpret it," the speech is considered to show what dependence may be placed in the Reichstag's peace resolution as a basis for peace negotiations.

When Buying a Gift for the Boys in Khaki Or the Brave Nurses

Remember, when they were at home, how they appreciated gifts of Jewelry, such as—

Wrist Watches
Fine Lever Watches
Doctor's Wrist Watches
Waltham Military Watches
Luminous Dial Watches
Drinking Cups
Extra Quality Mirrors
Waterman's Fountain Pens
Accurate Compasses
Solid Ebony Brushes
Special Signet Rings

ALL OVERSEAS PARCELS PACKED SPECIALLY.

Warne's
"Diamond Hall"
349 George Street

FOWLER'S PEBLO GLASSES

When The Eyelids Twitch

That is a sign that you are suffering from Eye-strain. Other symptoms are: Spells of dizziness, Nausea, and often recurring Headaches. If any or all of these troubles are noticed, the only relief is to stop the eye-strain. DR. FOWLER does this with certainty with his "PEBLO" Glasses. He Guarantees Satisfaction.

CONSULTATION FREE

A.A. FOWLER DOCTOR OF OPTICS
Pharm. B. Toronto University
EYESIGHT SPECIALIST with NUGENT DRUG COMPANY

RESTORE THE NATURAL SIGHT

HAVELOCK CORRESPONDENCE

HAVELOCK, Oct. 30.—Mr. Tim. Dineen of Toronto was in town on Monday last.

Mr. Reg. Brennan spent last week at his home, Gravenhurst.

Mr. Gillespie of Peterborough, was in town on Monday last.

Mrs. Oldfield of Madoc is the guest of her sister, Mrs. Thos. Keene.

Mr. Clarence Althouse of Tweed spent Wednesday last in town with his parents, Mr. and Mrs. Andy Althouse.

Mr. Tobin of Peterborough was in town Monday last on business.

Mr. Fred Ray of Toronto was in town on Wednesday last.

Flight-Lieut. Clarence Holdcroft of the Royal Flying Corps, who has been home for the past few months, on sick leave, left last week for Gravenhurst Sapitarium, where he will undergo treatment.

Sergt. H. J. Bush of the Kingston Convalescent Hospital, spent the week end with his family here. His many friends were glad to see him progressing so favourably, considering the serious nature of his injuries. Sergt. Bush is loud in his praises of the treatment the men receive at the hospital.

Cadet Stanley Holcombe of the Royal Flying Corps, is now at Camp Borden, and in a letter to his parents here tells of his solo flight at Camp Mohawk.

Capt. Stewart of Muskoka, has been assigned to duty at Havelock in connection with the operation of the Military Service Act in this district. Capt. Stewart has taken up residence in Mrs. Geo. Buchanan's home, at Old Havelock, where with his family, he will remain until no longer required by the Militia authorities.

Captain Stewart held a mass meeting in the town hall on Sunday night last after church services were over, when he explained to the people of Havelock and district the provisions of the Military Service Act.

Mrs. George Buchanan left last week for Hastings, where she will spend the fall and winter months with her mother.

Mrs. Sawyer of town was elected Hon. President of the Girls' Auxiliary at Lakefield.

Mr. Reg. Brennan is enjoying a holiday on a moose hunting expedition in the far north country.

Mrs. Geo. Francis of Tweed was a recent guest of her son, Mr. Harold Francis.

Mr. and Mrs. Alf. Matthews of Calgary were recent guests of Mr. and Mrs. P. J. Hill. Mr. Matthews is the yard foreman on the C. P. R. in that city.

Miss Kate McDonald of Peterborough was in town on Monday last, the guest of her aunt, Miss Marie Dineen.

The regular October meeting of the Belmont and Methuen Council was held at the Armstrong House on Saturday afternoon, Oct. 27th.

A memorial service in memory of the late Flight Lieut. Ralph Phillips and the late Pte. Wm. Affleck, was held in Knox Church on Sunday evening last.

Mrs. M. Lynch and daughter, Stella, have rented their home here, and decided to go to Toronto for the winter. They left Thursday for Tweed to visit for a short time before taking up residence in the city.

The Ladies Aid of Knox Church will hold a Hallowe'en Social in the basement of the Church on Wednesday evening, October 31st.

Mr. Oscar Brecken, C.P.R. despatcher, Toronto, called on friends in town last week.

Mr. Norman Griffith is home from the West on a visit to his mother, Mrs. Jas. Griffith and brothers, William and George.

PRESENTED MEDALS.

The Township of Belmont and Methuen honoured seven of its returned soldiers on Tuesday night, when gold medals were presented to Ptes. B. Post, A. Althouse, M. Hogan, Ross Hubbie, H. Johnson, Wm. Brown, and Ted. Smith. Medals were also presented to Mrs. Avery in memory of the death at the front of her son, Pte. E. Avery; to Mr. Sam Althouse in honour of the memory of his son the late Pte. D. Althouse; and to relatives of the late Pte. J. Steenburgh. Judge Huycke of Peterborough, J. A. Sexsmith, Jas. Thompson, Rev. Mr. Lovelace of Cordova Revs. Patterson and Skene, and Capt. Stewart of town, gave short addresses, and Reeve W. E. Griffith occupied the chair.

Mr. Wm. Marsh has purchased the furniture and good will of the business from Mr. Wm. Dineen, for the sum of $1,000, and leasing the building for a term of years. Mr. Marsh takes possession the 1st of the month and, besides conducting a standard hotel, will, as in the past, have an excellent cafetteria open night and day for the benefit of the travelling public.

Mr. Dineen, who has spent the past twenty years in Havelock, has decided to move to Peterborough, his old home, where he will spend the rest of his days among old friends. Both he and Mrs. Dineen are in poor health. The best wishes of a host of friends follow them to their new home and wish them health and happiness.

Miss Marie Dineen, who has lived with them for many years, will accompany them to their new home.

The Women's Auxiliary of St. John's Church met on Wednesday afternoon last at the home of Mrs. A. O. Sawyer, for the purpose of quilting. Sixteen members and six visitors were present.

Mrs. Jno. Richards has returned home to Toronto after a couple of weeks' visit in town with her son, Mr. Ross Richards.

The choir of St. John's Church are holding a social evening at the home of Mrs. A. O. Sawyer, on Monday night, when the proceeds will go towards buying music for the Choir which is very badly needed.

Miss Ethel Hogg has returned home from a visit with friends in Toronto and Islington.

Mrs. Christie and daughter, Miss Marie Davie, who have spent the summer and autumn months at their cottage, Trent River, returned home to Toronto last week.

Mr. D. Walterhouse of Toronto was a guest at "Cedar Isle," Trent River, last week.

The Belmont Women's Institute are doing splendid work and show a splendid patriotic spirit. This year they have doubled their donation to the British Red Cross, voting $100 at the regular meeting held last week. They are sending Christmas boxes to their boys at the front, and have just sent away a big bale of socks and underwear.

The money made at the recent school fair, some $61.00, was voted for patriotic purposes. An interesting feature of the meeting was the awarding of prizes to the girl winners in the seed contest under the auspices of the institute. The winners were—Hazel Freeman, Kate Carr, Ruby Chase, Elsie Clark and Grace Ketchen.

Miss Stella Voyer of Toronto visited her parents here last week.

Mr. and Mrs. H. W. Roche and little daughter, Marguerite, spent Friday in Peterborough, the guest of Mr. and Mrs. T. W. Quinn.

Mr. R. F. Covert motored to Peterborough on Friday last.

Mrs. H. Falkner spent Saturday in Peterborough.

Miss Grace Murray spent Friday in Peterborough.

Mrs. Jas. Jaing was in Peterborough on Friday.

Mrs. E. Laing of Norwood is the guest of her son, Mr. E. J. Laing, on Friday.

Mrs. Ed. Williams and children, Beatrice and Milton spent Saturday in Peterborough.

Mr. Perc. Pogue visited friends in Lindsay last week.

Mrs. A. Peeling spent Saturday in Peterborough.

Miss Lottie Chiles was in Peterborough on Friday last.

Mrs. Thos. Buters of West Toronto, spent the week end in town.

Mr. and Mrs. Ward Patterson and children of Peterborough spent the week end in town and Trent River.

Rev. J. R. Real of Claremont, formerly Pastor of the Methodist Church here, spent the week end in town.

Mrs. Ben. Haig underwent a serious operation at her home on Sunday. Her many friends wish her a speedy recovery.

Mrs. J. W. Bryans is visiting her daughter, Mrs. T. W. Quinn, at Peterborough.

Mr. and Mrs. R. F. Covert of town and Mrs. Herb. Asselstyne of Toronto, motored to Warkworth Sunday.

Free! Free!

35c Folding Pocket Coat Hanger with every purchase of one dollar and up.

TROUSERS

Ten cents a button—One dollar a rip.

We carry a complete line of dress trousers, in Worsteds, Cashmeres, etc. Prices.... $2.00 to $6.50

Frost King Hats Arrived.

NECKWEAR.

Our range contains attractive novelties, including Butterfly Crepes, Shepherd's Plaids, Coin Spots in ombre and embroidered spots..... 50 to 75c

TRUE KNIT UNDERWEAR

The standard of excellence. True Knit offer to men a line of knit underwear in all weights and prices, absolutely perfect in fit, cosy, warmth and a long life. Prices, the suit— $1.50 TO $5.00

Hickey's
Tailors, - - Haberdashers
Opp. Royal Theatre

"LEST WE FORGET"—there's few things more appreciated over seas than a Photo from home. Sittings arranged by phone or otherwise. Post your Christmas Photos before November 15th.

Photo Studio
374½ George St.
Moule

We have turned down the corner of this advertisement to remind you that if its something NEW IN HATS, we have it at the

FASHION-CRAFT STORE
WE ARE SHOWING
Hats that are "Head and Shoulders" Above Any You Have Seen. Ask
Jack Primeau With Fashion Craft Hunter St.

Neverleak Hot Water Bottles

Red Rubber Guaranteed for 2 years Reg. $2.00 & $2.50
Special Sale Price
$1.69
AT
WARNE'S
CUT-RATE Drug Store
Phone 527 351 George St.

HOME WANTS

Hot Water Bottle Sale
$1.29

Guaranteed for 2 years.
Reg. Price $2.00

E. L. Payne
CHEMIST AND DRUGGIST
Opposite Turnbulls

BRITISH COLUMBIA SHINGLES.

British Columbia cedar shingles makes the best roof, last longest, look best, and cost no more. Estimates given. Fred H. Rowan, McGill street, Peterborough. 'Phone 851. dtf-151

PIANO TUNING.

'Phone 595, the Greene Music Co., Charlotte street, when your piano requires tuning, or regulating. All work guaranted. dtf

BLACK CURRANT JAM.

Just received: a few cases of two-lb. tins. While they last, 35c per tin; also raspberry and strawberry, in 4-lb. pails, pure, 90c.—J. R. Bell, 197 Hunter. 'Phone 45. 28d-93

TRIPLEX METAL WEATHERSTRIP.

The only corrugated bronze strip on the market. Keeps out all the draft from doors or windows. Installed in most of the best homes and apartments. Let us give you an estimate on yours. Chas. H. Huffman & Sons, 304 King street. 'Phones 12354 1962. 28d-92.

ARE YOU "MUSIC HUNGRY?"

Call and have a talk with Mr. J. W. Stuart at 372 Water Street. He has the agency for the Willis and Gerhard Heintzman Pianos, and can satisfy your "music hunger." He will put you wise about the right way to buy on an easy instalment plan.

A POLICY OF PREPAREDNESS.

And to this end NELSON is now selling the WEILAPHONE, which enables the hard-hearing one to enjoy talking through the Telephone. It's perfectly clear; allows you to use BOTH hands when getting data. It's great.

Nelson's Typewriter Co.,
Local Distributors.
'Phone 229.

SCHOOL REPORT

Following is the school report of S. S. No. 3, Ennismore:

Sr. IV.—Nellie Conroy 85.

Jr. IV.—Nellie Gifford 87, Viola Curtain 78, Olive Calvert 78, Lillian Perdue 70, Frank Killen 68.

Sr. III.—Florence Geary 76, Mary Gifford 71, Eva Gifford 71, Patricia Crough 61, George Curtin 55.

Sr. II.—John Duffy 68.

Jr. II.—Sam. Killen 72, Loreto Gifford 61.

Jr. I.—John Conway 52.

Primer—Malachi Killen, Marguerite Curtin, Margaret Gorman, Mary Gorman.

Mary E. Moloney, teacher.

CLEANING, PRESSING AND REPAIRING.

'Phone 1416 for Cleaning, Pressing and Repairing. Goods called for and delivered promptly. Mrs. Read, 159 Rubidge street. 28d-82

DENTAL.

Dr. McKenty, Dentist, 370 George street, on the ground floor, first door north of Peterborough Hardware Co. Nitrous oxide and oxygen administered for painless operations.

MORE MONEY FOR GAS.

You may get from 25 to 50 per cent. more mileage out of your old Automobile tires by having them repaired by our new improved process.—At Millard's Bicycle Shop, 225 Hunter Street; 'Phone 1256.

SPECIAL

3 lb 40c. Coffee for $1.00. Ground fresh every day.

120 lb Peerless Brant Shortening, while it lasts, at 2c. a lb. Cash only. 'Phone 315. Cor. Park and Brock Sts. N. ROUTLY. 1d-105

BAGGAGE AND EXPRESS.

If you want your baggage and express work done carefully and promptly call up W. Collin, Express Delivery and Baggage Transfer. Phone 898. Address 508 Elm St. 28d-67

FISH has Advanced

But, as our supply has been bought at the old prices, we can give you a Special for To-Morrow in

Fresh Herrings

Fresh from Lake Ontario.

10c per lb.

By the Fish.

Phone Your Order to
J. STEINBERG
Phone 1105 OR CALL AT
466 George St.

HOW CAN A MOTHER EXPECT HER CHILDREN TO BEHAVE WELL AND WISH TO APPEAR WELL UNLESS SHE, HERSELF SETS THEM A GOOD EXAMPLE? GOOD DRESS INFLUENCES OTHERS AND INFLUENCES ONE'S SELF. OUR FALL AND WINTER STOCK OF WEARABLES FOR WOMEN IS NOW OPENED UP. WE SHALL BE GLAD TO HAVE YOU COME AND SEE THEM, AND OUR NEW HATS—OUR EVERYTHING THAT WOMEN WILL WEAR THIS COMING FALL AND WINTER. WE PUT FAIR PRICES ON OUR GOODS AT THE BEGINNING OF THE SEASON. MAY WE NOT HAVE A CALL FROM YOU?

H. J. JACKS
"BETTER GOODS FOR LESS"
422 GEORGE STREET [opp. Examiner]

16 Pages

The Evening Examiner

PETERBOROUGH FRIDAY, NOVEMBER 2, 1917

GRANT SIX
For Hire. Also Ford Touring Car and Taxicabs. PULKINGHORN'S AUTO AND TAXI LIVERY.
'Phone 278. Night 'Phone 1151

Elliot's Store

Notwithstanding the increasing scarcity of goods and the upward tendency of prices, here is quite an interesting list of wantable goods at special prices:

Ladies' Rubbers, best quality, all sizes 75c
Mercerized Crochet Cotton, all numbers, per ball 10c
Coats' Mercerized Crochet Cotton 18c

New Stamped materials for fancy needle work.
Extra good quality Knitted Suits for children, sizes 18 to 28, per suit $3.75
Special Towel Sale in the good old qualities still at the old prices while they last.
See our new Veyella all-wool Flannel Waists, they are just the thing for these cool days.

In the ready-to-wear rooms you will find the new stocks of CHRISTMAS WAISTS, in the new Georgette crepes, the new raw Silk Waist in white, champagne, pink and gold.
Our stock of hosiery and underwear for the cold days of winter is still complete, take our advice, buy them early, as they are getting scarcer every day.

Elliot's Store

ITALIANS AND ALLIES PREPARING TO ATTACK

Counter Offensive is Being Prepared and a Great Battle Based on the Line of the Tagliamento River is Forecast---Russian Situation Causing Great Concern in England and the United States.

A SUMMARY OF TO-DAY'S WAR CABLES

(Canadian Press Despatch.)

ROME, Nov. 2.—(Official).—Italian and Allied troops are preparing for a counter offensive, and a great battle, based on the line of the Tagliamento River, is forecasted.

The text of the statement reads: "There has been reciprocal artillery firing over the Tagliamento River. Enemy patrols which had advanced to the bank of the river were repulsed by our machine gun fire. On the rest of the front there was no event of importance."

(Canadian Press Despatch.)

PARIS, Nov. 2.—Ten German airplanes were brought down yesterday by the French or compelled to land in a damaged condition, the War Office announces. The artillery battle continues on the Aisne front. German attacks at several points were repulsed. Seventeen French aeroplanes dropped two tons of bombs on the town of Offenbury, in Baden, as a reprisal for German raids on French towns.

(Canadian Press Despatch.)

LONDON, Nov. 2.—(Official).—In minor operations yesterday evening the British slightly improved their positions south and west of Passchendaele and south-east of Poelcapelle, the War Office announces. Prisoners were taken.

(Canadian Press Despatch.)

PETROGRAD, Nov. 2.—There is unrest in political circles in Helsingfors over the agitation in the Swedish press of the possibility of the taking by Sweden of the Aland Islands, lest they be captured by Germany. Finnish newspapers declare that in no case will Finland give up the islands, which constitute Finland's chief defence.

WINTER WILL SERVE AS RUSSIA'S DEFENCE

Kerensky May Be Able to Secure a Fighting Machine by Next Summer However, It is Realized That Britain and France and Later America Must Bear the Brunt of the War.

(Special to the Toronto Star and the Peterborough Examiner).
(By Ed. Kean).

LONDON, Nov. 2.—Russia will not fight this winter. She may possibly be able to fight next summer. It depends entirely on whether Premier Kerensky, now gaining strength over his Bolsheviki enemies, will be able to remove the Russian domestic structure. From now until next spring at least, Russia will rely on Nature's defences of snow and ice and cold to hold back the Teutonic invaders. This epitomized the official feeling here to-day. It was the main lesson which the Foreign Office saw in the Italian catastrophe. The Foreign Office was not talking for publication, but officials privately emphasized the view that more than ever from now on Britain and France—and later America—must bear the brunt of the war on the Western front.

Counted Russia Out.

England has counted Russia out as a factor of military strength since the Bolsheviki movement forced the Moscow Conference. Certain official circles to-day did not hesitate to add that the victory which the German propaganda service scored in thus paralyzing Russia's military activities was greater than that which Mackenzen's armies have scored in a temporary military defeat of Italy. As England now sees it, Russia must replace her tottering Government at the foundations before she can exert the smallest balance of military powers. Premier Kerensky, officials privately pointed out, has realized this also. He has fought and delayed a crisis, until now, when winter's snows will soon be coming to barricade his new domacracy. Not only that, but Petrograd despatches to-day indicated that out of the crisis he had emerged with a new strength over Bolsheviki in votes cast in the first general municipal elections throughout Russia. The defeat of Bolsheviki candidates and an overwhelmingly pro-Government majority exhibited in these returns gave profound satisfaction in Government circles here. The Russian constituent assembly meets on December 5. Premier Kerensky has indicated he will urge the speedy despatch of the business of forming a complete governmental machine. In the meantime, with the cold Russian winter setting in, the Provisional Government proposed to centre every ounce of its energy on supplying he people with food and uniting Russian spirit. Millions of Russian soldiers on the front have been doing nothing for several months buut eating at the Government's expense. They have not fought, and the transportation of enormous food supplies to them has tied up Russia's railways. The civilians in the cities have suffered and will suffer more this winter. It would not surprise officials here if Kerensky, realizing this, were to withdraw millions of soldiers for active work in remoulding Russia's internal structures. Germany has withdrawn practically all her troops in the Northern fronts, and the snow and ice could be relied upon to stop a drive if Germany should suddenly shift her troops now on the Italian lines back to the Russian theatre of war. There was a quiet undertone of confidence to-day in the situation on the Italian front. General Cadorna has reformed his army and successfully reached his selected defence line. The Italian fighting spirit apparently is unimpaired.

NEARLY 1400 MEN HAVE SO FAR BEEN EXAMINED HERE

A Little Over Sixty Per Cent. Have Been Placed in A Category by the Medical Board—Pte. Pollard is Ill

TO-DAY'S MILITARY NEWS

YESTERDAY'S FIGURES.

Candidates examined	55
Placed in A Category	29
Placed in B Category	9
Placed in C Category	6
Placed in E Category	11

THIS MORNING'S SESSION.

Candidates examined	19
Placed in A Category	10
Placed in B Category	2
Placed in E Category	7

TOTAL RESULTS SO FAR.

Number examined	1390
Fit for the trenches	842
Fit for non-combatant service overseas	93
Fit for duty in Canada	86
Unfit for any service	369

The percentage of A category men dropped appreciably yesterday, when out of 55 Class One men examined by the local Medical Board only 29 were marked fit for the trenches. The decrease is accounted for by the fact that a number of candidates had minor physical defects which barred them from A Category, but not serious enough to place them in the rejected class. Nine were graded in B Category and six in the C class. There were eleven rejections throughout the day.

The figures for the afternoon session were:

A Category	8
B Category	3
C Category	1
E Category	6

At night the results were as follow:

A Category	8
B Category	2
E Category	3

Miss Pollard, stenographer to the Medical Board at the Armouries, has recived official word from Ottawa that her brother, Pte. Wm. Pollard, of the 256th Railway Construction Battalion, has been invalided from France and is now in hospital in England. No particulars have been received as to the nature of his illness.

SENTENCED ON SERIOUS CHARGES

(Canadian Press Despatch.)

TORONTO, Nov. 2.—Roy Davis was sentenced to three years in the penitentiary for a serious offense against a young girl, and Wilson Loews to eighteen months for seduction.

FRANK JENNE says:

I think I have one of the noisiest Shirts you ever saw in your life. Yet it has some subtle grace in its colouring, and I'll venture to say that it will appeal to some young chap who wants to startle his friends with what Broadway thinks is just right. We have quieter tastes as we grow older and sedate. But for real nice Shirts—"Come to me."

RUSSIANS ARE THROUGH?

Torn by Internal Dissension and Worn Out by Financial and Economic Drain of the War Russia is Withdrawing From World Struggle

SITUATION SERIOUS

(Special to the Toronto Star and The Peterborough Examiner.)
(By Robert J. Bender.)

WASHINGTON, Nov. 2.— Russia, torn by internal dissension, and worn out from the financial and economic drain of the war, and mismanagement, is withdrawing from the world struggle.

While repeating that it has "absolutey no information as to developments in Russia," the Russian Embassy here to-day answered only evasively the persistent reports that Russia is through. No doubt exists in Allied quarters that the first great Allied power to enter the war, is quitting.

Whether she will make a separate peace or merely remain inactive until spring, information here did not make clear. Russia's decision to cease active participation in the war is believed to have been reached some time ago.

GERMANS KNEW IT.

There have been veiled intimations in some allied quarters for several days that Russia had decided to quit, and that Germany knew it before the Kaiser swung his legions from the Russian front to Northern Italy to support the Austrians in the great drive against Caderna, it is now believed the Kaiser's spectacular demonstration at Riga, landing German troops on the Vardar Peninsula, and his naval operations in the Baltic served to quiet Russia definitely.

Recent indications of a collapse of the Russian military power were:

Premier Kerensky's order prohibiting executions at the front, issued on Wednesday —a complete renunciation of his previous stand.

Permission granted Cossacks to try their chief, Gen. Korniloff, under arrest for starting a revolt against the Provisional government.

The laying down of arms by thousands of Russian troops and their return to their homes during the last week.

The voluntary withdrawal of Germans from the Riga sector when the Teuton general knew of the demoralization of the Russian troops there, and the German ability to advance any time they chose, is pointed today as clear indication of Germany's understanding that Russia would no longer carry on an offensive struggle. The completeness of the Teuton blow against Italy is believed to have hastened the collapse of Russia. Embassy officials here made no effort to conceal their fear lest a victory against Italy would be followed by an overwhelming assault upon Russia when she was at the ebb of her resisting power. These officials maintained, however, that Russia's action would not be altered and that as long as Kerensky and Tereachenko remained at Russia's helm she would not withdraw from the war. From a military standpoint, Russia long since has been eliminated as a factor of offence by the Allies. Her presence in the struggle, however, has forced Germany to retain more than a million and a half men on the Eastern front.

HORDES WILL BE RELEASED.

With Russia out of the war entirely, these Teutons will be released for other fronts — vast hordes of Austrian troops included—and Italy's situation will become immediately more critical. Russia's elimination releases thousands of Turks fighting on the Southern Russian front, for operations against the British.

That the Entente and the United States are now passing through the most critical parts of the war thus far is officially admitted. Between the Russian and Italian situations the veneer has been cracked. It is plainly evident that there is the gravest concern over the success with which the Kaiser apparently is carrying on his campaign to definitely eliminate the so-called "Eastern Menace."

(Continued on Page 13.)

East Peterboro' Liberals Nominate W.H. Johnston, Laurier Candidate

Rousing Convention at Norwood Yesterday Promises a Real Contest for J. A. Sexsmith—Not a Whisper of Union Had Been Previously Heard and Liberals Strike Out Alone.

WIN THE WAR FIRST THOUGHT

At one of the most enthusiastic conventions in the history of the East Peterborough Liberal Association in Norwood yesterday, Mr. William H. Johnston, of Belmont township, was unanimously chosen as the party candidate under the leadership of Sir Wilfrid Laurier. Mr. Johnston is an elderly man and a practical farmer, who is widely known throughout the eastern riding, and has also many friends in Peterborough. For a number of year he was clerk of Belmont township and has a strong and influential following throughout the constituency.

His nomination yesterday was the decision of the largest gathering of East Peterborough Liberals in many years. The attendance from the northern townships was rather light, but Otonabee, Belmont, Asphodel, Douro, Dummer, Havelock, Norwood and Lakefield, were all largely represented. Not only was there the encouraging evidence of numbers, but more impressive was the renewed spirit of unity, confidence and enthusiasm welded and directed above all other considerations to winning the war. Declaring that the Liberal leader had stated that the Military Service Act was now in force and would not be repealed, Mr. Johnston pledged himself not only to support that law, but also the conscription of wealth, of Canada's natural resources in her mines and forests, and last, but not least, of the profiteers. His emphatic promise was roundly cheered, indicating the desire of East Peterborough farmers that the contributions of this Dominion in wresting a conclusive victory shall not be limited to battalions of its best manhood.

Addresses were given by Mr. Gordon Waldron, K.C., of Toronto, editor of the Farmer's Weekly Sun, Mr. R. R. Hall, Mr. F. D. Kerr, ex-Warden Darling, and the candidate.

Mr. D. Munro, of Warsaw, president of the Association, conducted the convention in a most commendable manner. He spoke of the principles at stake in the approaching elections and of the responsibility resting upon the people in the choice of their representatives.

The Nominations.

The following nominations were then received:

W. H. Johnston by A. Primrose of Havelock, seconded by W. T. Curtis, of Havelock.

C. J. Darling, of Dummer, by M. Walsh, of Douro, seconded by J. P. Leahy, Douro.

F. D. Kerr, of Peterborough, by W. Anderson and Jos. Armstrong.

R. R. Hall, of Peterborough, by Chas. O'Reilly and C. J. Darling.

Dr. Munro, by Fred A. Eason and F. Walsh.

Dr. Munro, Mr. Hall and Mr. Kerr requested that their names be withdrawn, leaving ex-Warden Darling and Mr. Johnston for the ballot. The ensuing vote returned Mr. Johnston, and immediately Mr. Darling moved that the nomination be made unanimous. Mr. Chas. O'Reilly seconded the motion, which was passed with a flattering demonstration for the new standard-bearer of East Peterborough Liberalism.

"I promise Mr. Johnston that I will give him all the support I can," said the quiet, kindly ex-Warden and Reeve of Dummer. "I hope that everyone at this convention will do the best he

(Continued on page 10.)

$30,000 IS THE NEW OBJECTIVE OF RED CROSS DRIVE

Peterborough is Making a Magnificent Response to the Appeal, $26,767 Having Been Subscribed Up to Last Night—Grand Showing Made by Employees of Different Factories.

Peterborough has made a magnificent response to the appeal of the Canadian Red Cross Society. $20,000.00 was the sum asked for, and when the canvassers compiled their returns last evening, at the end of the third day, the grand total of $26,767 was announced amid general rejoicing. The universal appreciation of the splendid work being done by the Red Cross and the readiness with which those approached by the committee responded to the appeal, coupled with the fact that it had proved impossible to cover the whole city in the time limit set, have led the committee to unanimously decide to extend the campaign to the end of the week, and to increase the objective to $30,000.00, half as much again as the original sum asked for.

That the new mark will be reached seems certain. The committee started out this morning with a total of $26,767 already pledged, and by to-morrow night it is confidently hoped that they will be able to report that for the coming year the magnificent sum of at least $30,000.00 will be available to take care of the Peterborough boys who are prisoners in Germany, as well as to look after the comfort of their other comrades from this city who may be in hospital in France or Britain. The work is a noble one—the money is needed. If you have not already subscribed, drop into headquarters next door to the Examiner Office, or sign the coupon in the papers. If cards have been left with you, the committee would appreciate your signing them and returning them to headquarters.

SOME SIDELIGHTS ON THE CAMPAIGN.

Every employee in the Matthews-Blackwell Co.—man boy, and young lady—contributed to the fund, making the magnificent total of $1,000.00 from the employees alone. Mr. Matthews asked that the plant be shut down for ten minutes, when he addressed the employees, with the above result.

When it is realized that a parcel can only reach a Peterborough prisoner of war when sent through the Red Cross Society there is little wonder that this department of the Society's work appealed so a great many people when making their contributions.

President Roland Denne and the members of the Advisory Board lunched at their own expense last night and were all just as pleased as a bunch of school-boys over the success of the campaign. Before the total was given out an estimate was made by each one present as to the probable amount to be reported at the meeting. The number which won the guess was only six dollars away from the total, and the team which the lucky guesser is on, starts off with $3.25 to their credit in the effort to make the total $30,000.00.

Employees of all the factories supported the campaign in a practical and liberal manner, and it is to them that a great deal of the credit of the success of the fund is due.

There never was a more hearty or sympathetic response to the demands of any previous campaign. Nearly everybody appeared to do their best and this, too, in view of the fact that hundreds are sending individual parcels overseas to relatives at the front, at no small cost.

Over $300.00 has been collected at the headquarters from people dropping in and giving amounts all the way from $1.00 up to $25.00, and with the exception of five or six cases, none of the people had at the time been asked to contribute.

One of the most unique individual factory campaigns in the whole canvass was put on at the DeLaval Co. plant. Mr. W. R. Wren, sales manager, was given the responsibility of organizing the departments together with the departmental heads.

The principles of salesmanship were injected into this particular campaign, and so enthusiastic did both the organizers and contributors become that they did not stop giving until over $1,700.00 was realized from employees alone. To Mr. Wren, his co-workers and employees generally there is a great deal of satisfaction and pleasure at the results obtained.

Messrs. T. F. Matthews and W. G. Morrow, who were the committee to wait on the manufacturers and financial institutions, in one day realized $6,800.00, and exceeded the estimated amount from this source by over $2,000.00.

The Business Girls' Club of the city many members of which are giving as well through the institutions in which they work, gave, unsolicited, a contribution of $60.00.

The employees of the Henry Hope Co. practically contributed ten times what they did last year. Their efforts this year will result in about $900.00 being contributed to the fund.

Messrs. F. D. Kerr, G. O. Cameron, C. H. Pennefather, and A. L. Killaly addressed a very good-hearted crowd at the Salvation Army Temple last night. All the addresses were much

(Continued on Page Fifteen)

IT WAS NO ACCIDENT

Sometimes unexpected things happen, and we think they came by accident. By following that line of reasoning, we are likely to find in some cases that the strange things were brought about not by chance, but as the result of somebody's careful plans. For example a business man comes into a place and his methods at once make a stir that we do not all understand, but which is only the result of a well-thought-out policy.

This is what has happened in the New Lundy Block, where B. Chesler has revolutionised all ideas by selling Ladies', Misses' and Children's wear at astonishingly low prices. He says it's his buying facilities that enable him to do it—and they must be most exceptional, judging by a comparison of his goods and prices. The store is not large, but contains a remarkable stock of Ladies' Furnishings, kept new by his quick selling methods. Just now the place is crowded with a fine lot of Ladies' Coats, Suits, Dresses, Skirts, Blouses in a great variety of styles and grades, and all marked at Mr. Chesler's remarkably low selling prices, which will certainly dispose of them quickly. For Saturday, even the usual low prices will be greatly reduced.

Also, for to-morrow, with every purchase he will give free a beautiful hand-painted 1918 Calendar. Find the store sure, at 289 George Street, New Lundy Block.

THE INEVITABLE MUST HAPPEN

If you continue to neglect your sight. The eyes will not stand for abusive treatment. If you neglect them they will also neglect you. See Dr. Lacey and See Better.—410 George Street.

$30,000 Is The New Red Cross Objective

IS YOUR SUBSCRIPTION IN YET?

We Believe in Truthful Advertising

12 "SQUARE DEAL" SPECIALS for SATURDAY AT M. FINE'S

Genuine Down-Town BARGAIN STORE

If you have never been in my store, come to-morrow or any day next week. As I am away from the Up-town High-Rent section of George street, I can afford to sell Men's and Women's Clothing at lower prices than stores that have big rents and big expenses to meet. To prove what I say, read the following extraordinary Reductions and be convinced:

LADIES' COATS about HALF PRICE

LADIES' COATS—In new fall makes and new 1917 materials. Were $17.50. Reduced to $9.98

LADIES' COATS — Very fashionable smart makes. Nearly all shades. Worth up to $23.00. Reduced to $14.98

LADIES' COATS — In soft plush, with large collar and belts. Worth up to $40.00. Reduced to $25.98

LADIES' COATS — In plush, with fur trimmings. Swell garments, Were $35.00. Reduced to $20.98

LADIES' SERGE DRESSES — In the newest styles and makes. All samples. Not two alike. Were $18.50 and $25.00. Reduced to ..... $8.98 & $9.98

LADIES' SKIRTS—In serge and heavy tweed. Samples. Worth up to $8.50. Reduced to $2.98

MEN'S HEAVY TWEED OVERCOATS—With belts and large pockets and collars. Styles that are full of snap and all good models. Were $16.00. Reduced to $9.98

MEN'S WINTER OVERCOATS—All wool, smart and stylish, and dressy. Worth up to $23.00. Reduced to $14.98

BOYS' OVERCOATS — Warm and cosy for the growing lads. Worth from $7.50 to $10.00. Reduced to ..... $3.98 AND $5.98

BLACK CHINA WOLFE FUR SETS—With double collar and large muffs. Were $25.00, for $18.50

GIRLS' WINTER COATS—A big variety to select from. Worth up to $5.00 and $10.00. Reduced to ..... $2.98 AND $5.98

LADIES BLACK COTTON STOCKINGS—Were 25c pair. Reduced to 12½c

REMEMBER THE PLACE—OPPOSITE CUSTOM HOUSE.

M. FINE

MIGHTY EFFORT BY U.S.

Premier of Newfoundland Takes Glowing Account to London.

LONDON, Oct. 31.—Sir Edward Morris, Prime Minister of Newfoundland, has arrived in England with news of vast preparations now going on in America for "Kanning the Kaiser," which the Daily Mail describes as "most heartening news." "I know that the Americans' reputation in Europe, with those who do not know them, is that of money grabbers," he said. "Well, they are doing their best to become the biggest money spenders in human history." It was impossible until one had been on the spot, to grasp the magnitude of the efforts the United States was getting ready to make in democracy's cause.

YOU CAN GO ROUND

THE GLOBE

But you will never do better than you can right now by coming to The

Globe Tailoring Co

For one of these Special Offerings for To-Morrow, Saturday

Men's Made to Measure O'coats $20.00

These Beautiful Overcoats are made in Melton's and Fancy's, good choice of materials, splendid tailored to your individual measure for only..... $20.00

Left-Over Suits & O'coats from $12.00

We have just a few of these Suits and Overcoats that have not been called for. If your size is here, you can have it at a Big Bargain.

$60 Muff and Stole $35

1 only, genuine Sable Sett, pillow muff and stole. Price was $60.00. First buyer takes it for, only $35.00.

These Shipments should give us a busy day on Saturday, but we will do our best to wait on all who call

GLOBE TAILORING CO.

Corner Brock and George Street

East Peterboro' Liberals Nominate W. H. Johnston, Laurier Candidate

(Continued from Page 9.)

can to elect the Liberal candidate in East Peterborough, and if we do, if we work steadily during the next month, I believe the people will elect Mr. Johnston. The Conservative party has tried to create the feeling that their policy is for winning the war. This is the policy of every loyal British subject and belongs to no party."

The Candidate's Address.

"I don't know how to thank this convention for the honour it has conferred upon me," said Mr. Johnston, after the announcement of his nomination. "I am in the field to win, but I can't do it without your invited support. I want the help of every Liberal and Conservative, too, to win this election. The question many men are asking is this, "If Sir Wilfrid Laurier is returned to power will he rescind the Conscription Bill?" I was recently in Ottawa and I was never better pleased to see the "grand old man." To that question of the Conscription Bill he said: "No, I will not rescind it." His only nephew is in the trenches, does that look as if he was disloyal? I am pleased to stand as a follower of Sir Wilfrid."

Mr. Johnston discussed the ineffectual efforts the Conservative government had essayed to obtain greater production and a few of the extravagances and unnecessary expenditures which they have recklessly pursued at a time when Canada's wealth should be conserved as much as possible.

"The Government has come out with the "win-the-war" cry as if they were the only party that desired victory. There is not a man here to-day but will go as far as they to win this war."

For Conscription.

Mr. Fred Eason of Otonabee, asked Mr. Johnson to state again his position on conscription. The latter replied that he had already clearly declared that he favoured not only the conscription of men, but of wealth, especially the usurious gains of the profiteers, and of the country's natural resources. Furthermore, Sir Wilfrid Laurier had said that conscription was now a law of Canada and would not be repealed.

Betrayed by Press.

Mr. Waldron dealt severely with a certain group of the Liberal press of Canada, asserting that after receiving the constant support of Liberals for many years the leading papers of the party had deserted and were striving to betray Liberalism in this grave crisis. The editorial columns carried insignificant comment, but, worse than that, the news was falsely treated and distorted for the purpose of misleading its trustful readers and defeating their party on this critical occasion.

"During the past three to five years they have been undermining the Liberal party by a campaign they have conducted for their own ends."

Have Had Union Government.

"I am pleased to be here or anywhere speaking for straight Liberalism," Mr. Waldron continued, "and I have been delighted at the expressions of the candidate for the Liberals of East Peterborough. From the beginning of the war we have had Union Government.

"The Liberal representatives gave their unquestioning support to every measure of the government for carrying on the war."

Mr. Waldron referred to the necessity of having a critical opposition to the government, exemplifying its service by the exclusion of Sir Sam Hughes and the correction of abuses in administration. The people ought never to forget the practices of popular government. In a crisis like this there should be in the House a critical and energetic Opposition, whatever the Cabinet might be.

The Liberals had been led into the present situation. They had been assured by Sir Robert Borden that this country would never have conscription. On that assurance Sir Wilfrid Laurier repeated the Premier's words. Then with the prospect of an election coming, Sir Robert Borden announced that conscription would be introduced.

Sir Wilfrid Laurier found himself in the most critical position he could have been placed. He would have had to abandon Quebec to the element of a revolution to the leadership of Bourassa, and in Ontario he would have gained not one vote. He would have divided the people into two classes, French and English, and precipitated the people into a conflict, the end of which no man could see. And it has always been a Liberal principle to desire and work for peace among the people and for the conciliation of their differences.

Outraged Popular Government.

Sir Wilfrid Laurier had every reason to believe that the situation had been created to embarrass him, to drive a wedge into the Liberal party and destroy it and him. From May until October, step by step, he fortified the position he took then to destroy our party and render it futile and useless. And the Toronto press tells you not to be partizan. I wish that partizanship may never have motives so vile as that press."

Mr. Waldron declared that Borden had wounded and outraged popular government. No one objected to the Soldiers' Voting Bill, giving the vote to young soldiers and nurses under 21, but they may vote for the Government or Opposition, and their votes may be parcelled by the government so many in this constituency to defeat the choice of the people in that constituency and so on throughout the length and breadth of the country. By this and the odious Disfranchisement Act, they believed they had so arranged their devices that th y could maintain themselves in power as long as they wished to remain. They are going in with the dice loaded. Let men who have learned self-government think of this. With the offer of a new cabinet these machinations, planning and contriving to defeat popular government, are not at an end.

Fixing Elections.

"Borden has given to the press, which daily distorts the political news that you may be misled, that Fred Pardee and "Jack" Reid forsooth, the arch party manager of the government, will arrange things in ridings so there may be acclamations. By this arrangement it is proposed to decide who will sit in the new parliament. Pardee and Reid thus become the electors in those ridings. Your functions will thus be arrogated and assumed by Jack Reid and Fred Perdue.

Mr. Waldron emphasized the necessity of the people protecting the rights and liberties their fathers had fought for. The press speaks of war time measures, but at the next election the government would not hesitate to use these measures and the people would have to tamely submit and suffer.

Imperialistic Schemes.

I live in Toronto, Mr. Waldron said, and near the professions and expectations of certain "cliques." They say: "We can put through great Imperial schemes in a parliament in which the people have no say." And these Imperial schemes will be carried, and we will be told that the people of Canada universally assented.

You do yourselves credit, said Mr. Waldron in referring to the trust and fidelity the convention had manifested toward Laurier. If any man is to be trusted, to whom is due the devotion of Canada, it is the Right Honorable Gentleman who leads the Opposition. He is the head of the Liberal party, notwithstanding the press of which I spoke, and if you appreciate the gravities of the situation he will lead the party into power. There is no man in public life who merits attention with Laurier in the crisis in which we are now engaged.

There never was an occasion in Canada, not since '67, and not since '37, when mere party advantage was so insignificant and when principle was so clear and important as it is to-day.

Mr. F. D. Kerr.

"If Union means submission, the Liberals will not have it," said Mr. F. D. Kerr in a short address that stirred the convention. The Liberals have nothing to be ashamed of in this war. The "profiteers," "munitioneers" and "baconeers" Mr. Kerr said, have made capital out of the distress of this country while so many others have given their lives in France and Flanders. These should be the repentant ones at this time and not the Liberals who have assisted the government in its war measures."

MR. R. R. HALL.

Mr. R. R. Hall, in the course of a very forcible speech, declared that there never was a time in the history of Canada when every elector should consider for himself the great issues before the country, and cast his vote according to the dictates of his own conscience.

It is for every elector to say whether or not he will pardon and condone the Borden administration for permitting the grafting and profiteering that has been going on under the nose of the Government to the great loss of the masses of our people.

During the Borden administration, Mr. Hall pointed out, there had been a most unseemly scramble on the part of the camp followers of the administration.

Army supplies were purchased at retail prices that should have been purchased at wholesale prices.

Inferior binoculars were purchased at $30.00 a piece and sold to the Government at $58.

Bandages were indirectly dealt in by W. F. Garland, M.P., through his clerk, on which a profit was made of 30 per cent., and the Liberals forced him to resign his seat in Parliament.

Madam Plamondon, sister of the Hon. Albert Sevigny, the Minister of Inland Revenue, in the so-called Union Government, sold drugs and medical supplies to the Government to the amount of $23,300, at a profit from 70 per cent. to 300 per cent. over the cost.

Rotten boots which could not stand wet weather for ten days, were supplied by the Borden Government to the Canadian troops, who were fighting in the field of Flanders and General Alderson, who was then in command of the Canadian troops, had to re-fit the Canadian soldiers in British made boots.

In the supplying of motor trucks the Borden Government insisted upon buying them retail with as many delays and disadvantages to our troops so as to give some grafters an opportunity to make a profit running into hundreds of thousands of dollars.

Every one of these facts have been established beyond doubt in parliamentary enquiries on the sworn evidence of unwilling witnesses.

FRIEND TO FRIEND.

After the battle of St. Julien, in which the Canadian soldiers suffered casualties to the extent of ten thousand men and when thousands of homes in this country realized for the first time that Canada was really at war we find that Sir Sam Hughes, who was then Minister of Militia, wrote a letter to Sir Robert Borden, wherein he protested against the way in which our Canadian soldiers were being equipped and supplied.

Mr. Hall said that no matter what the faults or shortcomings of Sir Sam Hughes were, he had his heart and soul in assisting and equipping our noble soldiers who were fighting at the front, and therefore, as a friend writing to a friend, he wrote to Sir Robert these truthful words, which have never been contradicted by Sir Robert Borden, viz.:

"The contract branch (of my department) has been very much hampered, and practically blockaded; delays have been very prolonged; the cost has been greatly enhanced, and the goods supplied have been in many cases, inferior. Indeed the most ardent agents of the German Government could scarcely have been more successful in holding up the proper equipment of our forces had they been in control."

"I feel myself personally responsible," said Mr. Hall, "for enducing many of our young men from this country to go to the front, and many of those young men have lost their lives, and so far as I am concerned I shall never vote for or assist to maintain and keep in power Sir Robert Borden as the head of the Canadian Government. He is unworthy of the position that he occupies, no matter whether it is in a Conservative administration or in the administration that is forced to go to the people under an assumed name.

PAPERS CONCEAL TRUTH.

"It is sincerely to be regretted that our Toronto newspapers during this last few months have most industriously concealed the truth, and the most regrettable fact is that the Toronto Globe has been one of the chiefest of sinners in suppressing public news regarding the conduct of the Borden administration."

Mr. Hall also dealt with the Borden Government's unseemly transaction in connection with the Canadian Northern Railway, which furnished one of the most disgraceful episodes that has ever taken place in parliament, and in which many of the leading public men in the cities of Toronto and Montreal have taken a most ignoble part with the connivance and approval of Sir Robert Borden, and the present misfits that surround him.

Confidence in Laurier.

The following resolution was then passed:

Moved by Reeve William Mathison, of Havelock, and seconded by Mr. Charles O'Reilly, of Norwood:

Whereas, Sir Wilfrid Laurier has been for over forty-five years in public life and has been honoured in every part of the British Empire and was worthy of the confidence reposed in him during the fifteen years he was Prime Minister of this country;

And whereas, his high character, his great experience, his patriotic devotion to Canada and the Empire and his love to the true Liberal principles of justice and liberty commands us to put our trust in him;

And whereas, during the whole of his public career he has in both victory and defeat sought to unite our people in a common effort for good government.

Now, this convention of Liberals of East Peterborough records is confidence in him as the safest guide in these times.

The meeting closed with cheers for the King and Laurier, and the singing of the National Anthem, which Mr. Primrose of Havelock, led in a difficult, high key.

There's Superior Flavor To POSTUM as a table beverage

A package from the grocer is well worth a trial, in place of tea—especially

When Tea Disagrees!

Attending the Congress

Adjutant and Mrs. McElhiney go to Toronto this afternoon to the Annual Congress of the Salvation Army which includes several services in the Massey Hall.

Officers from all over Eastern Canada and as far West as Fort William, will attend the Congress.

Adjutant McElhiney has been asked to read a paper at one of the sessions of the Officers' Counsel.

Evelyn Nesbitt and her son, Russell Thaw, who will appear at "The Grand" next Monday, Tuesday and Wednesday, Nov. 5-6-7, in "Redemption," a photo drama of her life, told with relentless truth. This is the same production as shown at Geo. M. Cohan's Theatre, New York, to weeks of capacity business.

NOTICE

IN THE MATTER OF THE ESTATE OF WILLIAM G. MOORE, LATE OF THE CITY OF PETERBOROUGH, IN THE COUNTY OF PETERBOROUGH, IN THE SMITH, DECEASED.

NOTICE IS HEREBY given pursuant to Chapter 121, of the Revised Statutes of Ontario, 1914, that all creditors and other persons having claims against the above mentioned WILLIAM G. MOORE, who died on or about the 2nd day of October, 1917, shall require to send by post prepaid, or deliver to the undersigned Solicitors for the Executrix of the estate of the said Deceased, on or before the 25th day of November, 1917, names and addresses and full particulars of their claims duly verified by Statutory declaration, and the nature of the security (if any) held by them, and that after the said 25 day of November, 1917, the Executrix will proceed to distribute the assets of the said deceased among the persons entitled thereto having regard only to the claims of which she shall then have had notice, and she shall not be liable for any part of the said assets to any persons of whose claims she shall not then have had notice.

DATED at Peterborough this 30th day of October, A. D., 1917.

GORDON, WIDDIFIELD & O'BRIEN, Peterborough, Ont., Solicitors for the Executrix. Nov 9-15-22

HELP WANTED—MALE

HELP WANTED—TEAMSTERS WANTED for a single and a team; middle aged man preferred; steady work and highest wages. Apply Wm. Lytle Cartage Co. 24-103-7260

WANTED—MAN TO WORK SMALL FARM (10 acres), 2 1-2 miles from city; good house and buildings; good opportunity for right man. Call at Examiner Office for address and further particulars. 3d

BUSHMEN WANTED — SCHROEDER Mills and Lumber Co., fifty miles north of Parry Sound. Highest wages paid. Apply Giles Stone, 618 Bethune street. 'Phone 1237. 6d-21-7241

STRAYED

STRAYED FROM LOT NO. 7, 1ST CONcession of Smith, a black and white two-year-old heifer. Any person who could lead to its recovery would be suitably rewarded.—S. A. Edmison, R. R. No. 2. 2d-103-7260

WANTED

WANTED — YOUNG GIRL TO ASSIST with housework, by the day. Apply 208 McDonnell. 3d-103-7262

WANTED — BY BUSINESS WOMAN, double room or large single room in central location. Also board. Apply Examiner for address. 3d-103-7259

WANTED — YOUNG MARRIED COUPLE wish board and room Apply Box 7256, Examiner. 3d-103-7256

WANTED—OLD FALSE TEETH; DON'T matter if broken, I pay $2 to $15 per set. Send by parcel post and receive check by return mail.—P. TERL, 403 N. Wolfe St. Baltimore, Md. 6d-103-7220

FOR SALE

FOR SALE—ONE TEAM BLACK GELDings, serviceably sound; good general purpose team; weight about 2500 lbs., and one well-bred, heavy draft mare, believed to be in foal to Journalier. This mare is sound, not old and a good bargain; also one dump cart and harness, almost new. The above may be seen by applying to Wm. Lytle Cartage Co., 193 Charlotte street or 'phone 350. 2d-103-7240

PRIVATE SALE — HOUSEHOLD GOODS, nearly new, for sale at once. Apply 377 Water street, Apartment 1. 2d-103-7234

FOR SALE—A NEW BANNER KNITTING machine, for underwear, socks, etc. Apply Box 635, Lakefield. 24-103-7255

FOR SALE—TWELVE DURHAM YEARLings; one team, 2400 pounds, four and five. Ten store hogs, 120 pounds. Apply Austin Allen, Douro P. O. 24-103-7255

FOR SALE—HOUND DOG; QUICK SALE. Apply at White House. 3d-103-7276

FOR SALE—LARGE, HEATED, BRIGHT flat, suitable for first-class roomingshouse, or two families. Apply 225 Charlotte street. 26d-103-7276

FOUND

FOUND — PEARL SUNBURST BROOCH, corner Edinburgh and George street. Owner can have same by proving property and paying for this ad.

Advertise in the Examiner

All Is Ready In The REDFERN STORE For Big Selling on SATURDAY

With a cold nip in the air you feel the need of warm clothing. If the cost is a grave consideration come on Saturday and undoubtedly you will purchase at prices that are exceptional during this period of high markets.

$25.00 to $29.00 ALL-WOOL SERGE SUITS, $21.75

They are made of the best quality fine French serge. The style features of the present season are here in abundance. Lined and inter-lined with heavy quality satin. Obtainable in the following colours: navy, black, green, brown and grey. Regular $25.00 to $29.00 value. Saturday price $21.75

$5.00 SILK BLOUSES, $4.19

This splendid blouse at this Saturday price is, indeed, noteworthy. Made of heavy quality chiffon taffeta and messaline silk; have convertible collars and long sleeves — fancy button trimming. Regular $5.00 value. Saturday Special $4.19

$5.75 SERGE SKIRT FOR $3.98

Smart, swagger skirts on the tailored order; made of a good quality serge. They have fancy belts, gathered backs and pockets. Can be had in shades of black and brown. Reg. $5.75 value. Saturday Special price $3.98

COSY TWEED COATS AT $15.00

The materials are heavy mixed tweeds of grey, brown and green. Smart convertible collars, novelty belts and unique pocket arrangements are outstanding features. Saturday Special at ... $15.00

The Redfern Store

Operated by the Cressman Co., Ltd.

Now is the Time! Here is the Place!

New Overcoats

MAGNIFICENT! Rather a strong word to describe our new Overcoats, but nothing more mild would do them justice. It doesn't matter what shape, size or kind of a man you are, if you want an Overcoat you'll find just what you want here, the styles that are just out.

HEAVY TWEED OVERCOATS — Double-breasted style, belted back, convertible collar—

$12.00, $14.00, $15.00 $16.50 and $18.00

BLACK BEAVER and MELTON OVERCOATS — Single-breasted style, velvet collar—

$10.00, $12.00, $15.00 $18.00 and $20.00

THE EARL — A nifty style for young men, 2 and 3-button through Overcoat, cuffed sleeve and form fitting. Colours, Brown, Grey and Navy—

$15.00, $16.50, $18.00 and $20.00

Your Overcoat desires can surely be satisfactorily fulfilled here

CAPS

Of course, you want one of those dandy trim-looking Caps that we are selling at

75c., $100, $1.25 and $1.50

Some are lined with fur, some with a knitted lining, others with Canton flannel. Any one a big money's worth.

To Select Your NEW "TOGS" for Fall and Winter, and at This Store you'll find The Best Assortment The Newest Styles and The Greatest Values

OF COURSE you want to get your new Fall Clothes early. The advantages of making early selections are obvious. You'll get the very pick of the season's smartest garments if you come here now, try them on and make your selection. But even if you are not ready to buy yet, you'll enjoy seeing the new things anyway. Our assortments of New Fall Merchandise are especially large and decidedly attractive. Our values so unmistakably out of the ordinary that, later on, when you are ready to buy, you will remember the good things you have seen at this store and come in here to buy them.

We are positive that our values are unsurpassed. Our economical methods of doing business, and our willingness to accept a very small margin of profit, make it possible for us to undersell all other stores. We own no stores, pay small rents and every cent you spend with us is spent in Peterborough. If you find upon investigation that you can get a little better service here than at any other store, we shall expect to get your trade. Therefore we shall expect soon to have the pleasure of showing you the best Clothing and Furnishings in Peterborough.

NEW FALL SUITS

THE BEST YET — Talk about handsome styles, pretty patterns, elegant fabrics and skillful tailoring. You have never seen finer suits than our new Fall Models. The makers of our clothes know how particular we are, and it seems as though they have even bettered our previous standards. If you appreciate really high-class clothes, you'll surely be pleased with these new Suits.

Good Tweed Suits for Men at

$8.50, $10.00, $12.00, $15.00

Young Men's Pinch-Back Suits at

$10.00, $12.00, $15.00, $16.50

Young Men's Tweed Suits at

$7.50, $10.00, $12.00, $13.00 and $15.00

Special Blue Serge Suits at

$18.00 and $20.00

Attractive as the styles are, the qualities and prices are equally attractive.

THE STYLE STORE FOR MEN AND BOYS

H. LeBRUN & CO.

THE STORE THAT SATISFIES

AIR RAIDS ARE BAD WRITES PTE. ROBINSON

When Fritzie's Machines Come Over Troops Have to Take to the Trenches

Mr. I. Brock, of the Brinton Carpet Company, has received the following letter from Pte. C. Robinson, a former employee of the company, who went overseas with the 93rd Battalion:

October 7, 1917.

Dear Sir,—Just a few lines to let you know I am still alive. Since writing last, I have been moved around a little. I have been sent to a place called Ashford, and now I am at Dibgate (Shorncliffe). I am keeping in the best of health, but they won't send me to France because of my eyesight. I may get there yet. It seems rotten to be here all the time and see the other boys coming back wounded. We get Fritzy over every night now, and he comes pretty close, I can tell you. The only thing that worries us is getting out of bed at two in the morning and taking shelter in the trenches. We can hear the shells from the anti-aircraft guns coming just over our heads, humming like an electric fan. A fight in the air is a wonderful sight, and, believe me, those fellows up there have wonderful courage.

I see by the papers we are going to hit back at last, and I guess by the time you get this letter Germany will be squealing like a pig. Our fellows are sure pushing along just now, and I believe these pushes are only just "feelers," and later on we shall make Fritzy retreat right through Belgium. How I would like to see the boys out of the trenches for Christmas.

I often think how lucky the people in Canada are. They can go to bed each night and sleep comfortably, while over here we are always expecting Fritzy to come over. Everyone seems to have no use for the poor old moon now, because all the time the moon shines Fritzy comes over. The warning we get of a raid is this: There is a kind of goal post affair stuck up in the camp, and hanging from it is a piece of old railway line, and as soon as we get word of the raid, the man on duty keeps hitting this old line and all lights go out, and everyone has to go to the trenches. But if there is any chance of getting out of it, we roll up in the blankets; and if we are lucky we stay there. I tell you, if Fritzy was where all of us wish him, he would have a very hot time.

Well, I guess I had better ring off, as the candle is almost burned away, and I'll crawl in to get some sleep before Fritzy comes. Wishing the Brinton Carpet Coy. every success, not forgetting the employees,—Sincerely, C. Robinson.

The address of Sergt. A. F. Field, formerly Accountant in the Bank of Montreal, here, who has been in Rhineland since April, 1915, has been changed to:

Sergt. A. F. Field, 7583,
British Prisoner of War,
2nd Battalion, Can. Inf.,
Hanover, Germany. Z3010

The Most Practical Gift To any Soldier is an AUTO-STROP SAFETY RAZOR

The Razor that sharpens its own blades automatically

Advertise in the Examiner

THE GREATEST PICTURE EVER SHOWN AN THE EMPIRE

"The Masque of Life" Is One of the Most Spectacular and Sensational Films on the Screen

"The Masque of Life" has been booked to play at the Empire Theatre to-night and to-morrow. Without a doubt this seven-reel spectacular film has created more comment than any other picture of the year, and being so absolutely different from anything ever before seen in America, its success has been natural. The thing that most people talk about in the picture is the work of Pete, the monkey star, who provides so many of the thrills. One of his stunts is to climb to the top of the 360 foot chimney with a real live baby under his arm. At the top of this chimney there is a thrilling fight between the monkey and the heroine of the story, who goes up the chimney on a guide rope to rescue the child. With the roofs of a city plainly visible below and the always imminent danger of baby, girl or monkey going down into the slanting chimney, this is a scene that makes every audience hold its breath. If you miss this picture you miss the treat of the year. Admission: Nights, 25c. Matinee, 10c, for this picture.

LAURIER'S MANIFESTO MONDAY

(Special to the Toronto Star and The Peterborough Examiner.)

OTTAWA, Ont., Nov. 2.—Sir Wilfrid Laurier contemplates visiting the west in about a fortnight's time and will probably speak at some of the most important points. His manifesto to the electors will be made public in Monday morning's paper.

Packard's Gain In The Auto League

Y. M. C. A. Physical Department Notes

Last night in the Auto League, the Packards made a sensational climb in the standing. Up till last night this team has been trailing along in last place with 67 points separating them from the Cadillacs in third place. As a result of winning against the Reos and scoring highest number of points in the 60 yard potato race, the Packards are now only 5 points behind the holders of third place.

The Cadillacs took the leadership of the League by defeating the Fords.

Result of the 60 yard potato race: Team scores—Packards 67, Cadillacs 50, Fords 37, Reos 23. J. White won the event in 15 seconds flat.

Team standing: Cadillacs, 171 points; Fords, 152 points; Reos, 133 points; Packards, 128 points.

Elementary Grades Well Represented

The elementary grades of the Peterborough Sunday School Association came in for special commendation at the Sunday School Convention which closed last evening.

The work of this branch of Sunday School room was located in a special room in the basement, with Mrs. E. D. Lewis, Superintendent of the Elementary Division, in charge. The elemetary grades take in all children up to twelve years of age. The grades are divided in four sections, namely, the Cradle Roll, the Beginners, the Primary, and the Junior grades. The exhibition of work performed by the Elementary Division of St. Paul's Church was particularly good, and reflects credit on Miss Scott, the teacher in charge.

Toronto Stock Market

TORONTO, Nov. 2.—Steel of Canada, 49 3-4; Maple Leaf Pref. 92 1-2; Steamers Pfd. 75, bid; War Loan 1937 94 3-8; Dom. Steel 52, 52 1-8; N. S. Steel 80, bid. Can. Gen. Elec. 101 1-2, bid.

Scene—Sir Joseph Flathell's Office.

Characters—Sir Joseph Flathell, Mr. Director Grasp.

Mr. D. G.: Good morning, Sir Joseph.

Sir J.: Same to you, Mr. G. My word, I've just been reading the paper. What a genius we have for food controller.

Mr. D. G.: Yes, he's a clever fellow. That was a clever move, the cereals to be sold only in 2-lb. packages.

Sir J.: Yes, that's so. People will be so busy thinking about that, that they will never notice if we make an extra million or two on bacon or eggs.

Mr. D. G.: Gosh, no! And what a chance for the potato speculators. I've got a friend who bought about 100 cars for 90c. a bag, when the retail price was set at $1.25, and now he's settin' back and waiting for $3.00, or as much as he can get.

Sir J.: Well, that's where our controller is so smart. He draws a red herring across the trail when anybody is likely to get on the track of something good for us. If he didn't somebody might suggest that he make these poor fellows sell at an ordinary profit. By the way, I guess that fellow Paskin is scared off, he didn't advertise last week.

Mr. D. G.: Oh, Lor! don't make that mistake. I heard he was so busy selling hams that he didn't have time for ing hams that he didn't have time for of his for this week.

Sir J. (reading the following out loud):

A. W. Paskins Co., Cor. Hunter and Aylmer.
Cash Grocers. 'Phone 317.

Choice Hams ..... 31c. per lb.
Mild Cured, Boneless, Roll Bacon ..... 35c. per lb.
Creamery Butter ..... 49c. per lb.
Eggs, fresh ..... 45c. per doz.
Cabbage, from ..... 2c. each
Pickling Cabbage, from ..... 2 for 5c.
Laundry Soap ..... 5c. a bar
Laundry Soap, large bar ..... 15c.
Choice Bulk or Green Tea 45c. per lb.

And special selection of good things at special prices for sending overseas. Come and let us help you choose.

Sir J.: Well, it's outrageous, I'll go and see Mr. Hanna and see if something can't be done to make him raise his prices. See you later. Good-bye.

Conscriptionist Liberals Are In Convention

Resolution Pledged to Union Candidates Chosen at Fusion Conventions

(Special to The Toronto Star and The Peterborough Examiner.)

HAMILTON, Nov. 2. — Men and women delegates from all parts of Ontario gathered here to-day for the Provincial Convention of Conscriptionist Liberals, which opened this morning in the Royal Connaught Hotel. This convention promises to be one of the most important political conferences since the formation of the Union Government, and there seems to be no doubt that it will endorse that government practically unanimously. Sir John Gibson called the organization meeting to order and the delegates immediately elected G. G. S. Lindsay, K.C., of Toronto, as chairman, and Alexander Stuart, of Guelph, as secretary.

Mayor Booker welcomed the delegates, pointing out with emphasis that the convention was for Canada as against party, and for conscription. He strongly denounced machine rule and slackers, and favoured the conscription of wealth.

This afternoon the following resolutions were introduced: (1) In favour of the enforcement of the Military Service Act and conscription of wealth and resources. (2) Expressing approval of the action of Liberal members of the Government in entering the same. (3) Pledging support to Union candidates nominated by joint or fusion conventions.

Hamilton's win-the-war delegation, headed by Lieut.-Col. McCullough, then presented a resolution of confidence in the convention and was given a hearty reception. Hon. N. W. Rowell and Hon. Frank Carvell will speak both this afternoon and to-night, and Hon. Sidney Mewburn will make his first public address as Minister of Militia to-night.

Book-keeper Gets Six Months

(Special to The Toronto Star and The Peterborough Examiner.)

KITCHENER, Nov. 2. — Harvey Bricknell, bookkeeper for the Kitchener Water Commission, was sentenced to six months in jail for embezzlement of public funds, but in passing sentence, Chief Justice Mulock criticized the City Council for not appointing an auditor.

DEATH.

AXFORD.—Vivian Cavell, daughter of Mr. and Mrs. D. N. Axford, 354 Downie Street, aged 9 months.—Funeral at 3.30 to-morrow. 1d-103-1271

MILLINERY SPECIALS

Trimmed Velvet Hats - - $1.95
Velvet Shapes - - - - .79
A new lot of Velvet Shapes just received. Your choice - - $1.49 and $2.49
A case of trimmings, including Wings, Mounts Ornaments and Flowers - - 19c.
Trimmed Mourning Hats - $2.95 and $3.95

THE AMERICAN HAT STORE
PHONE 30. 163 CHARLOTTE STREET

SATURDAY BARGAINS

From the Staple Department

HORROCKSES MADE SHEETS, $1.75 Each

Made of heavy quality of cotton. Neatly hemmed. Size 2 yards x 2½ yards. Saturday Bargain,.. $1.75

PILLOW CASES $1.25 Pr

Made of linen finished cotton with dainty embroidered spot and wide hemstitched hem. Size 42 x 36 inches. Saturday Bargain pair $1.25

WHITE PIQUÉ BEDSPREADS, $3.50

Heavy quality in dainty floral designs. Borders. Bias taped. Size 82 x 93. Saturday Bargain,.... each $3.50

Misses' Winter Coats $15.00

Made of heavy wool-cheviot coating, with full belted back, large convertible collars, body and sleeves well lined. Saturday Bargain, each $15.00

VACUUM SWEEPERS

An easy running strong sweeper that does not only remove the surface dirt from the rugs, but also the dust that gets in the pile. And guaranteed to have no defects whatever..... Saturday Bargain, each $6.50

30c CURTAIN NETS, 19c

Fine curtain scrims, nets and muslins, in blocked, floral and stripe designs. In ecru or white. Regular up to 30c yard..... Saturday Bargain, yard 19c

STAIR OILCLOTH, 30c Yard

In dainty blocked designs. 18 inches wide..... Saturday Bargain, yard 30c

RAG RUGS, $4.50

For that dainty bedroom, choose one of these rag rugs, in the old "hit-and-miss" designs, or in plain designs with chintz borders. Every color suitable for any bedroom. Size 36 x 64 inches..... Saturday Bargain, each $4.50

$2.00 DRAPERY CHINTZ, 98c Yard

50-inch drapery chintz in stripe, floral and tapestry designs and colorings. Suitable for draperies and coverings. Regular up to $2.00 yard.. Saturday Bargain, yard 98c

Outsize Black Coats $22.50 Each

Women's outsize Black Kersey Broadcloth coats. Made with inlaid velvet collar and cuffs, button trimming. Body and sleeves well lined. Sizes 39, 41, 53, 45 and 47. Saturday Bargain, ... each $22.50

BONNER-WORTH YARN, $2.50 Pound

No. 3 quality of Bonner-Worth yarn.. In colors of black and grey and khaki..... Saturday Bargain, lb. $2.50

FLANNELETTE, 7 Yards for $1.00

An extra heavy quality of white and colored flannelette. Saturday Bargain..... 7 yards $1.00

$7.00 CURTAINS, $2.98 Pair

In Scrim, Marquisette and Voile. Some trimmed with embroidery and hemstitching, and others with lace edging. 2½ yards long. Regular from $4.50 to $7.00 per pair. Saturday Bargain, pair.... $2.98

$1.50 STRIPE LUVISCA SILK, $1.19

A great wearing fabric in a silk and linen mixture. Suitable for waists, skirts and dresses. Regular $1.50 yard. Saturday..... Bargain, yard $1.19

$1.00 NAVY BLUE SERGE, 74c Yard

40 inches wide. Suitable for skirts, dresses and suits. An extra heavy weight with a fast dye. Regular $1.00 yard. Saturday..... Bargain, yard 74c

Values from the Main Floor

WHITE CHAMOISETTE GLOVES, 98c Pair

Women's white chamoisette gloves, with two dome wrist. All sizes. Saturday. Bargain, pair..... 98c

FINE LACE JABOTS, $1.25

With hemstitching and fine embroidered lace trimming, also lace insertion. Saturday Bargain,.. each $1.25

WINTER WEIGHT DRAWERS, 65c Pair

Women's heavy winter-weight drawers, in grey or white, open or closed style. Saturday Bargain,.. pair 65c

CHILDREN'S SCHOOL HANDKERCHIEFS, 9 for 25c

Made of fine quality of pure white lawn, with hemstitched edge. Saturday..... Bargain..... 9 for 25c

$4.50 VELOUR COATING, $3.00 Yard

All pure wool, heavy quality with fast dye. 54 inches wide. Regular $4.50 yard. Saturday Bargain, yard $3.00

SUITING SERGE, $1.50 Yard

An extra heavy weight used for suits, skirts and coats, 54 inches wide. In colors of black, navy blue, taupe, nigger brown and myrtle green. Saturday Bargain..... $1.50

40c PLAID DRESS GOODS, 25c Yard

Suitable for children's school dresses. A good range of colorings with fast dyes. 34 inches wide. Regular 40c yard..... Saturday Bargain, yard 25c

85c WHITE HABUTAI SILK, 69c

Suitable for waist and dresses. 36 inches wide..... Regular 85c yard. Saturday Bargain, yard..... 69c

UNTRIMMED FELTS, $1.98

Women's and misses untrimmed felt shapes. In this season's latest styles and colorings. Regular up to $3.00..... Saturday Bargain, each $1.98

CHILDREN'S DRESS HATS, $1.49

Made of velvet, corduray, tweed, and silk. In all the newest children's styles and colors. Daintily trimmed with ribbon, made flowers and fur. Regular up to $2.50. Saturday Bargain, each..... $1.49

RICHARD HALL & SON LIMITED

CORSET COVERS, 33c Each

Women's corset covers, made of heavy cotton with deep lace yoke. Saturday Bargain 33c

WOMEN'S SWEATER COATS, $2.50 Each

Heavy wool sweater coats in plain and Cadigan stitch. In colors of navy, grey, Copenhagen and cardinal..... Saturday Bargain, each $2.50

FLANNELETTE GOWNS, 98c Each

Made of extra heavy quality of flannelette with yoke self-trimmed, full sizes. Saturday Bargain, each..... 98c

$50.00 WINTER COATS, $5.00 Each

These coats are not this season's style, but every one is made of excellent materials and can, with little alteration, be made into fashionable coats. Regular from $20.00 to $50.00..... Saturday Bargain, each $5.00

SUNDAY SCHOOL CONVENTION CLOSED LAST EVENING

Two Instructive Addresses by Staff Members of the International Sunday School Association—Resolutions of Appreciation

The big three-day Sunday School Convention came to a close last evening. Mr. R. A. Waite, of the International Sunday School Association, had the honour of closing the convention with an address in which he emphasized the fact that there is a point of contact in every life, and not every person could find the path that leads to the citadel of every heart.

Mr. Waite was preceded by Mrs. Mary Foster Bryner, who gave a striking presentation of the work in the Sunday Schools and some of the pitfalls to be avoided. Altogether it was a fitting close to a big event in the lives of the several hundred Sunday School workers who were present.

The meeting opened with a song service conducted by Mr. John H. Renwick.

Mrs. Bryner's Address.

"Our Wants or Their Needs" was the subject of Mrs. Bryner's address. The need of the child should be the law of the teacher, said the speaker. Shall the Sunday School be a general mass meeting because some of the old folks want it that way? What the Sunday School needs is as many departments as there is room in the church building.

The speaker dealt with the matter of prayer and hymns in the Sunday School. "There is not one child under nine years of age that can follow a long prayer," said Mrs. Bryner. "The children should be kept in separate classrooms and facilities provided for hanging up their outer garments. Who would ever think of teaching children in a public school with their wraps on? When the children are asked to sing, give them something they know and can understand. The simple hymns are just as worshipful. They should be taught to sing more hymns about God and fewer hymns about themselves." The speaker mentioned one book that contained hymns which characterised the children as four different kinds of sunbeams, two different kinds of pilgrims, and others of a like nature. In conclusion, Mrs. Bryner made a strong plea for the use in the Sunday Schools throughout the Province of the graded lessons in preference to the uniform lessons.

Mr. R. A. Waite.

"Blessed is the boy that is preserved in his God-like image," said Mr. R. A. Waite during the course of a forceful address. The speaker deprecated the idea that a youth is expected to sow his wild oats before he can settle down to a more serious and practical understanding of life. "Let us keep the boys and girls from the fire so that we will not have to pluck them from the burning. There is a point of contact in every life; a path into the citadel of every heart. I believe that most thoroughly. It is not given to every person to find that point of contact, neither can any one person make an appeal that will reach every heart."

Resolutions expressing the appreciation of the Convention officials for the hospitality shown by the Convention church and the other churches of the city in which meetings were held, also members of the local Sunday School Association, the Y.M.C.A., those who provided the music, the International Sunday School workers present, the Peterborough Street Railway, and others who in any way assisted in the work, were unanimously endorsed by the meeting.

Rev. E. W. Halpenny, eneral Secretary of the Ontario Sunday School Association, introduced to the meeting Miss Bertha Laine, Mrs. Palmer Burgess, and Miss Mabel Haggart as members of the Association staff.

SATURDAY SPECIALS

LADIES' COATS — Made of heavy Chinchilla and fine Frieze Cloths, nicely made with large collars and trimmed with plush buttons, well lined, colors blue, brown and grey..... Regular price $18.00. Your chance to-morrow only. $11.95

LADIES' HEAVY WINTER COATS — In Broad Cloth, Scotch Tweeds, French Zebeline and Whitney Cloths, a great variety of shades and styles. They all have large collars, and some fur collars, belts all around and some belts in front, and ripple back. Every coat is nicely trimmed with plush and large buttons, and lined with satin. Regular price up to $25.00. Your..... chance to-morrow for only $14.95

LADIES' FALL SUITS—In all wool Serge, black, blue and brown. Regular price $16.50..... Just a few to clear at, only $9.95

SIX ONLY, LADIES' SUITS — In better Serges and Cheviots, beautiful style coat lined with Skinner satin..... Sold regularly for $25.00. Sale price..... $14.95

LADIES SILK AND SERGE DRESSES—A special lot of Taffeta and Messaline Silks, and fine all-wool Serge Dresses. Positively all new styles, very handsomely made, not one of which sold for less than $15.00. We clear the lot for..... Saturday at $9.95

SERGE AND SILK SKIRTS — Very newest styles, pleated or gathered, belts and pockets. Worth up to $8.00..... Specially priced to-morrow at $4.98

CHILDREN'S WHITE THIBET SETS—Large full sibes of both muff and stole, nicely lined..... Regular $7.00, for $4.98

A FEW SERGE SKIRTS—Of different styles and colors. Regular $5.00. To clear at $2.98

LADIES' SILK WAISTS—Fine quality of wash Silk with extra large collars, trimmed with fine lace and buttons, colors white, pink, black and maize. Regular $2.50..... Sale price only $1.49

LADIES' HEAVY BRUSHED WOOL SWEATER COATS—In old rose, Nile green, Saxony and red, trimmed with white, large sailor collars, pockets and belts. Regular $9.00..... Sale price only $6.50

GIRLS' COATS—In heavy weight Chinchillas, Zebelines and Corduroys, all lined, nicely trimmed, belts all around, navy, brown, green and light blue..... Sale price ..... $5.95 AND $6.95

GIRLS' ALL-WOOL SERGE DRESSES — Very latest styles, nicely trimmed with colored satin, pleated skirts. Regular up to $6.50. Sale price only..... $4.98

LADIES' SILK VELVET HATS—Very stylishly trimmed.. Sold regularly at $5.00. Sale price only..... $2.98

ANOTHER LINE OF TRIMMED HATS — And untrimmed shapes. Regular up to $2.50..... On Sale to-morrow only $1.00

FEATHER MOUNTS, SPRAYS and FANCY ORNAMENTS—Regular up $1.75. Your choice to-morrow only.. 50c

H. J. ZACKS

424 George St. Opp. Examiner

"REDEMPTION" A POWERFUL DRAMA.

(From N. Y. America, by "Zit.")

Probably no girl or woman in the world has received the amount of newspaper publicity given Evelyn Nesbitt since the day of her teens, and that sort of publicity which does not always cast the best impressions upon readers, for they form an opinion and are ever ready to condemn or praise, and I think in Miss Nesbitt's case she has been condemned, for very few seek to analyze two sides of a story.

"Redemption," as produced at the George Cohan Theatre last night, is a redemption for Evelyn Nesbitt. I defy any living souls to see this picture and refrain from getting a lump in their throat and keep the eyes from watering, even if they do not cry. It is unbelievable that a vaudeville dancing artist, as Miss Nesbitt has been, with her partner, Jack Clifford, could throw herself into the hands of Julius Steger, the director of motion pictures, and have him turn her out to be one of the greatest dramatic actresses on the screen to-day.

"Redemption" is based on the life of Evelyn Nesbitt, but is worked in so cleverly and so beautifully that one would hardly realize it is her life. The picture brings in her little son, Russell Thaw, and her husband, Jack Clifford, for a moment, and although there is a suggestion of the Standford White-Harry Thaw affair, there is only a passing glance which works into one of the most powerful dramatic stories that has been told on the screen. People who have read and read the life of Evelyn Nesbitt and have formed their opinion, will change it for the benefit of Miss Nesbitt after they see this marvellous, gigantic, stupendous production called "Redemption."

Every exhibitor will not only do a big business because of Miss Nesbit's name, but they will do four times big business because of Miss Nesbitt's picture, beautifully told, beautifully taken and artistically directed by the master hands of Julius Steger and Joseph A. Golden. It is one of those long lingering remembering kind.

"Redemption" will be shown at "The Grand" for three days with daily matinees, commencing Monday, Nov. 5.

TWELVE ALARMS DURING OCTOBER

During October 12 calls were made for the Fire Department to fires, two of which, that of the lumber mill and yesterday at Mr. Cuffe's home, Benson Avenue, were serious, the rest chimney fires and crossed wires. The pulmotor was called once during the month.

GERMANY HAS FOOD

Potato Crop Is Over 4,000,000 Tons Above the Estimate.

BERLIN, Oct. 31.—Speaking to a congress of Workmen, Herr Braun, Under Secretary of the German Food Department, told the delegates that the subsistence of Germany again had been assured for the fourth winter of the war. The German potato crop, he said, was between 4,000,000 and 4,500,000 tons above the estimate, and the corn supply had been fully secured.

Hallowe'en Tea Of 57th Chapter A Great Success

A Hallowe'en tea marked the reopening of the tea room of the 57th Regiment Chapter, I.O.D.E., in the Masonic dining hall Thursday afternoon, Nov. 1.

The officers of the Chapter were the hostesses and were assisted by Mrs. Gillespie and the Misses Robinson, Myers and Austin, while Mrs. Vincent Eastwood and Miss Flora Davidson presided at the tea table.

The visit of Mrs. Bruce, the National Treasurer of the Order, was an unexpected pleasure. Having only a short time in the city between trains, she was the guest of the Chapter at the tea room. It is interesting to note that Mrs. Bruce organized the 57th Chapter about five years ago.

During the afternoon, Miss Gladman gave several piano selections and Miss Florence Scott delighted the guests with two vocal solos.

The room was artistically decorated in a colour scheme of yellow and black, with witches, black cats and jack o' lanterns to give a festive touch.

The Chapter is very pleased with the proceeds of the afternoon, which amounted to over $25, and desires to thank its many friends who have always done so much to make the tea room successful and popular.

Some beautiful ferns, kindly loaned by Mr. Denne added greatly to the decorations of the room.

Muffins.

1-4 cup sugar, 1-4 cup butter, 1 egg, one cup milk, 2 cups flour and 3 teaspoons baking powder, a little salt. Bake in very hot oven.

We Can't Tie The Knot, But

— We do not hesitate to say that our assortment of engagement and wedding rings ranks among the finest, and the prices most reasonable.

We also issue Marriage Licenses which may be procured at the store by telephone.

SCHNEIDER'S

JEWELLERS

367 George Next Turnbull's

Marriage Licenses Issued

UNUSUAL MILLINERY AT UNUSUAL REDUCTIONS

The woman who is looking for a Stylish Dress Hat at a very moderate price should see our lovely models this week, of which there are no two alike. Don't let the rain keep you away.

MISS A. McGIVERIN

GEORGE STREET, NEXT HOOPER'S

FURS

Of Quality, Style and Reliability. A splendid assortment here, comprising the most wanted skins fashioned in th approved models featured just now-Wolf Black and natural Hudson Seal Fox etc.

W. E. LECH Manufacturing Furrier and Hatter

366 GEORGE STREET NEAR SIMCOE ST

Mutiny On Two Enemy Battleships

Canadian Press Despatch:

LONDON, Nov. 2.—Another mutiny on two German battleships at Kiel early in September is reported in a despatch received in London from Amsterdam. The men revolted against being drafted into the submarine service, and it is said threw overboard Admiral Schidt, who was saved, but had to leave Kiel later. Fighting occurred on the battleships Kronprinz and Schleswigholstein. Three officers and a number of sailors were killed on the Kronprinz.

Big Supply Of Methodist New Hymnals

There promises to be an enormous sale for the new Methodist Hymn Book in Peterborough. Messrs. Trebilcock Brothers have secured a large supply in all bindings for the Peterborough Book Store, and expect a ready sale for the new hymnal which has been years in preparation and is the most complete yet offered to the public.

DONATIONS TO THE BRITISH RED CROSS FUND

The following donations to the British Red Cross Fund are acknowledged:

Mrs. Tom Hewson	$25.00
Mrs. R. M. Waddell	25.00
G. N. Gordon	25.00
J. J. Turner & Sons	40.00
Dr. Greer	15.00
L. D. W. Magie	10.00

Women's Boot $2.49

A big lot of boots made to sell for $3.50, $4, $4.50 will be cleared on Saturday for $2.49

This is because the larger sizes have been sold out in some and the smaller sizes in others. The lot consists of patent, gun-metal, and dongola kid leather in button and lace styles Practically all sizes in the lot so don't miss this sale. Saturday per pair - - $2.49

Men's Boots

$4.95 Which Style do you Prefer

We are placing on sale a large lot of Men's Boots including sample boots from our regular stock etc in which sizes are broken but we have no doubt of being able to fit you. The styles are so varied that it is almost impossible to describe them all but sufficient to say that there's a boot for every taste and some have sold as high as $8.00. Come early and take a pair or maybe two at $4.95 pair. See our window for this item.

Rubbers at Special Prices

FEINBERG'S

Corner George and King

BE SURE IT'S FEINBERG'S

Then go Inside

An Assemblage of Seasonable Merchandise Sharply Reduced for Saturday Selling

For the first Saturday in November the woman who goes a-shopping will be greeted with a profusion of green price tickets on every floor of this store. These tickets mean that the prices are much less than the usual and the reductions are for the one day only. Hence if you wish to purchase from this big list of Seasonable Goods it will be necessary to do so on Saturday.

Seasonable Goods at Snap Prices

GABARDINE SUITINGS, $1.49 YARD—Four pieces in the lot—in shades of prunella, Java brown and Russian green; 52 inches wide ..... Snap price, yard **$1.49**

$1.00 HEAVY VELVET CORD, 79c—Ten pieces in the lot in the following colors: light and dark navy, Copenhagen, grey, purple, green, brown, wine, rose,.. ivory. Regular $1.00. Snap price..... **79c**

$2.85 WOOL DIAGONAL COATING, $2.37—In colors of Russian green and Java brown Regular $2.85. Snap price..... **$2.37**

Household Needs that will Benefit You

18c BLEACHED COTTON, 13c YARD—Splendid quality fine even thread; specially finished for ladies' and children's wear. Regular 18c value. Snap price, yard..... **13c**

50c REVERSIBLE EIDERDOWN, 43c YARD—For ladies' and children's wear, 27 inches wide, six patterns to choose from. Regular 50c.... value. Snap price, yard..... **43c**

FLANNELETTE BLANKETS—Best Canadian makes specially priced. Regular..... $2.75 (12/4 size), pair..... **$2.10** Regular $2.95 (11/4 size), pair..... $1.89

25c WHITE FLANNELETTE, 19c YARD — Thirty-six inches wide, splendid quality soft finish. Regular 25c value..... Snap price, yard **19c**

LADIES' PARASOLS — Extra quality, silk and wool covers. Regular $3.50 and $3.75 values. Snap price..... **$2.95**

$2.35 DAMASK TABLE CLOTHS, $1.95 — Bleached, bordered and round shapes; splendid quality—Irish manufacture; size 2 x 2. Regular $2.35. Snap price..... **$1.95**

If You Partake of this List You Buy at Prices that Are Offered for 1 Day Only

You may find below some ready-to-wear garment that is necessary for your winter wardrobe. The price you would have to pay regularly may have bothered you considerably, but you may find the solution — in our list for Saturday. —

SERGE DRESSES—They are shown in a variety of styles, including pleated and straight line effects; others show waist lines with pleated skirt and cross over bodice, sash arrangement, trimmed with buttons and touches of embroidery. Colors are brown, navy, black and green... Special at **$14.95**

PLUSH COATS — In smart styles with full backs; belted, three way collars and deep cuffs; lined throughout with good quality plain and floral farmer's satin. The material is "Salt's Plush" —has a glossy heavy pile. All sizes. Snap price **$25.00**

FLANNEL BLOUSES — Smart tailored styles, convertible collars, neat arrangement of sleeves and pockets; colors are black and white and blue and white.. All sizes..... Snap price **$2.98**

RAINCOATS—Seven only in the lot, full length, belted and have military pockets and convertible collars. Colors are fawn, sage and tan. Material is parametta cloth. Regular $12.00 value..... Snap price **$8.90**

SKIRTS—In navy and black serge, made in a variety of good styles; pocketed and belted, full backs with belts. Good assortment of sizes. Snap price **$3.89**

HEAVY WINTER COATS, $22.50 — Made of a special quality Kersey, in pretty shades of nigger brown, hunter's green and black; full belted models, large collars that fasten well up to the throat..... three-quarter lined. Snap price **$22.50**

$4.50 High Cut New Model Shoes at the Snap Price of $3.49

This Price is Good for Saturday Only

Two "down-to-the-minute" models in ladies' patent leather street boots. One with dull kid top, and the other with fine black cravenette tops. Both lines are made on the new pointed toe lasts. Regular value $4.50. Snap price,..... pair **$3.49**

Concerning Our Stock of High-Grade Footwear

Fit, style and colour harmony is the demand of the dressy woman of to-day, when she goes a shopping with shoes as her particular quest. By colour harmony we mean, something that will harmonize with her costume, by fit we mean comfort, by style we mean the latest model. When selecting our footwear we kept this in mind, with the result that they are the embodiment of all these desirable features. We do not wish to appear boastful, but the above is merely an accurate statement of the facts.

Fall House Cleaning May Have Revealed to You the Need of Some of the Following Items

COLORED TABLE COVERS — Green and red with black patterns; size 60 x 54 inches. Regular $1.49. Snap price..... **$1.29**

DAMASK CURTAINS—In rose or green; size 1¼ x 2¾ yards. Regular $9.00. Snap price **$6.00**

SEWING CHAIR — In golden oak finish, made of hardwood. Regular $2.00 value. ..... Snap price **$1.69**

Same chair with arms..... Regular $3.00 for..... **$2.69**

DINING-ROOM SET — Six chairs, including one arm chair, have upholstered seats of black American leather; buffet is 48 inches long and 43 inches deep, two small and one large drawer, swing cupboard and British plate glass mirror. Round 40-inch table. Regular $55.00 value. Snap price, for..... Saturday only **$45.00**

SLIP DOOR MATS—In Axminster and Wilton, size 10 x 27 inches; assorted colors and bound edges. Regular 60c value..... Snap price **45c**

"KEPAWA" HEARTH MATS — Wool mixture; size 30 x 60 inches. Regular price $1.75..... **$1.49** Snap price .....

"NOTTINGHAM" CURTAIN NET —In white only, scalloped on both edges, 40 inches wide. Regular 25c value. Snap price..... yard **19c**

HEMSTITCHED SCRIM—In ecru and white, 36 inches wide. Regular 25c value. ..... Snap price **19c**

"NOTTINGHAM" LACE CURTAINS—In ecru shade, size 1¼ x 3 yards; scalloped edges. Regular $3.50 value. Snap ..... price **$2.49**

THE NOVEMBER RECORDS ARE HERE.
MANY NEW SELECTIONS THAT YOU WILL WANT TO HEAR.
Evan Williams sings "There Little Girl, Don't Cry." Alma Gluck sings "Prayer Perfect." John McCormack sings "Send Him Away With a Smile." Byron G. Harlan sings "I'm a Twelve O'Clock Feller in a Nine O'Clock Town." These are only a few of the many good numbers on the November list.

A Special Inducement we are Offering Victrola Purchasers is being Received With Much Enthusiasm

Victrola and the Following for $26.95

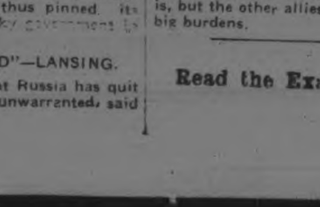

Oak Cabinet, 7½ inches high, 12⅞ inches wide, 14⅝ inches deep, 10 inch turntable. Nickel-Plated Exhibition sound box, Victor tapering tone arm and "goose neck" sound-box, tube brake and speed regulator. Single spring, spiral drive motor (can be wound while playing). All metal parts nickel plated. Complete with 12 record selections, 200 Victor needles, 1 record index album, and 1 record cleaner. Complete for.. **$26.95**

Rest Room on Second Floor

The GRESSMAN Company Limited

The Store of Better Values

Press Comment Not Wholly Favourable

British Papers Criticize Conduct of Submarine War and Ship Construction

Canadian Press Despatch:

LONDON, Nov. 2.— The maiden effort of Sir Eric Geddes, First Lord of the Admiralty in the House of Commons yesterday is not received wholly favourably by the newspapers in their editorial comment. He is praised, however, for his frank and business-like statement which drew cheers from the commoners and it is admitted that he said much which is satisfactory and reassuring.

The Daily Mail, which has been opposed to the present policies of the Admiralty, says the speech on the whole deal fairly and straightforwardly with the criticisms, but it complains that when all is said the fact remains that the Germans are forcing the fighting at sea.

The bulk of comment accepts and endorses Sir Eric's explanation that the British fleet did not try to enter the Baltic, and also his statement on the convoy incident. Criticism is directed chiefly against the conduct of submarine war and ship construction.

The Times regards his statement concerning submarine warfare as candid and encouraging and says that his report of construction is reasonably satisfactory. On the other hand the Daily Telegraph, the Daily News, the Daily Chronicle and the Daily Express are dissatisfied on these points.

The telegraph complains that past ministerial optimistic estimates on production have not been realized and that the shipping situation is becoming graver and graver.

Grand Jury's Presentment

Comment Favourably on General Conditions Found in Institutions Visited

The Grand Jury at the Fall Assizes made the following presentment:

Peterborough, Oct. 31, 1917.

To His Lordship
Mr. Justice Latchford.

In accordance with your explicit instructions and illuminating advice we, the Grand Jurors, have endeavored to carry out the duties imposed upon us with expedition, having in mind due measure of our responsibility, both as to the expenditure of public monies as well as the all-important present necessity of the utmost regard for the spirit of public institutions.

NO FEMALES IN GAOL.

We have, therefore, inspected the County Gaol, and are pleased to report favourably on conditions generally.

We found therein two unfortunate persons, mentally unbalanced, but who have been only a short time so detained preparatory to some better arrangement for their proper care. We found also two aged men, who had been inmates of suitable institutions, but who were so quarrelsome that, for the sake of, and the comfort of other inmates, it was considered better to have these men placed in the County Gaol, failing further better arrangement. We were gratified to note that there were no female prisoners.

THE COUNTY BUILDINGS.

We were pleased to observe that the reconstruction of that portion of the County Buildings destroyed by fire in December last were rapidly approaching completion.

The plans decided upon by the County Council in this way, appear to have been well thought out, having regard to the value and usefulness of the undestroyed portion and also in the matter of public economy, which is of great moment at this time, and the building when completed promises efficiency and ample accommodation.

THE HOSPITALS.

We inspected the Nicholls and St. Joseph Hospitals, and were impressed with the wholesome and attractive appearance of every detail. We also visited the House of Providence. This institution is evidently all that could be desired in every respect.

In order to economise in time and expense, we did not continue our investigations further, inasmuch as we were given to understand that all other public institutions in the County not referred to herein had been inspected once during the current year by the Grand Jury.

ABSENCE OF CRIME.

Permit us to offer our appreciation of your opening remarks regarding the absence of crime in our midst, as shown by the docket presented to you.

In conclusion may we express our hope that health and strength may be long continued to you in the discharge of your important task and duty to the State.

W. O. W. DANCE

Woodmen of the World are holding their dance for the benefit of the members serving overseas on Friday night, Nov. 2nd. Tuckers orchestra, supper provided. Admission 75 cents per couple. 3d-101-7126

Man to Man--- We Say Our Suits & Overcoats are Downright Good Value

The maximum of quality at the minimum price. That's a fair proposition for any man. "Seeing is believing," you say. Then it's our ardent wish that you see — that you give our stocks a personal inspection. If our statements are false, this advertisement will cost us more than the price of this newspaper space. It will cost us the goodwill and confidence of scores of men who have faith in the Cressman Clothes Shop. But it's no gamble men, we know whereof we speak.

SPEAKING OF OUR SUITS. We do not say "bushels of style and a pinch of quality." We say—and justly so—"an equal distribution of each." They are obtainable in a wide range of styles, qualities, and materials; for the youth who is in his first suit of long jeans to the old man with faltering step. They are priced from **$15 to $30.**

IT'S HIGH TIME TO DON A WARMTH-GIVING OVERCOAT. We have them in the most fashionable and conservative styles. Heavy ulsters and single-breasted models; in tweeds, Irish frieze and blanket cloths; in dark browns, dark greys, deep greens, tartan mixtures and black. Name any price from $15 to $30 and we'll meet your demands.

The GRESSMAN Company Limited

BECAUSE OF RED CHEEKS HE SENDS DONATION

"Because our Jackie has bright red cheeks, because he is full of life, and is everything one could want a man-child to be."

This was the reason given by an American contributing for the relief of Belgians.

Another man who sent a subscription, wrote that he had just completed the building of a little home, and the thought entered him that it would not be fitting to enter it if he did nothing for the homeless, starving little ones of Belgium.

In some places local committees have put boxes in public places, with an appeal posted over them telling of Belgium's need. In other places good work is being done by raising community contributions. It has been found that a good round sum is always raised in a community where influential citizens take the lead.

The Central Belgian Relief Committee here feels that these examples will be an inspiration to Canadians to come forward with greater help than ever for the relief of this afflicted nation.

No fewer than 10,000,000 persons are dependent for their very lives on the food which is sent from this continent. These ten million people are not allowed to be heard in their own behalf. They can only rely on the people who are conducting the Relief Commission.

Subscriptions will be thankfully received by the Belgian Relief Fund.

RUSSIANS ARE THROUGH?

(Continued from page 9.)

DANGER TO ITALY.

The greatest danger from a Russian withdrawal is to Italy. If Germany and Austria are free to release additional hordes to pour through the Pic-ochen Pass in the Carnic Alps, they can outflank Gen. Cadorna's Italian armies on the Tagliamento, and force the General to retreat to the Plavo river it is feared. Following several days of an attempted show of optimism, the Russian and Italian situations were portrayed in their real dangerous light to-day by the Allied military authorities here. While this is the military view, the Russian Embassy and the State Department are endeavouring to get some official information on the situation through diplomatic channels.

Since April, 1917, the United States Government has loaned to Russia $325,000,000. Much of this money was advanced at the critical period when the new Republic was going through its initial post revolutionary crisis. The United States thus pinned its facts on the Kerensky [illegible] its hour of need.

"UNWARRANTED"—LANSING.

Any statement that Russia has quit the war is entirely unwarranted, said Secretary of State Lansing to-day. Lansing said he would later issue a formal comment on the Russian situation as covered by official despatches to the State Department. He deplored any impression that Russian had abandoned her allies.

SAYS RUSSIA IS NOT.

Canadian Press Despatch:

PETROGRAD, Nov. 2.— Russia is not out of the war, declared Premier Kerensky, following his statement that she is worn out by the strain and look to other allies for help. Kerensky says his country began the fighting and will continue to take an enormous part as it is, but the other allies should shoulder big burdens.

Read the Examiner.

OPPORTUNITY DAY, SATURDAY

Saturday, a Day of Prices Cut to Pieces

SATURDAY WILL GO DOWN IN THE HISTORY OF THIS STORE AS ONE OF THE GREATEST BARGAIN DAYS IN MANY YEARS. PRICES HAVE BEEN LITERALLY CUT TO PIECES; LESS THAN COST ON MANY ITEMS. SO AS THE NAME "OPPORTUNITY DAY" SUGGESTS TO-MORROW WILL BE YOUR GOLDEN OPPORTUNITY TO SAVE. THESE BARGAINS MAKE IT WORTH WHILE TO SPEND A DOLLAR OR TWO WITH US TO-MORROW. YOU WILL GET MORE FOR YOUR MONEY THAN YOU EVER GOT BEFORE. COMPARE THESE AND PROVE THAT THEY ARE WITHOUT QUESTION THE GREATEST BARGAINS IN THE CITY. THEN COME AND BUY, AND BUY LIBERALLY, FOR THEY MAY NOT BE OFFERED AT THESE PRICES AGAIN

STORE OPENS AT 8.30 a.m., AND CLOSES AT 9.30 p.m.

CUPS and SAUCERS, Doz 84c
Also plates. 100 dozen in plain white semi-porcelain cups and saucers. Regular $1.80 dozen. Saturday, dozen **84c**

LACE CURTAINS EXTRA ORDINARY, 29c PAIR
About 50 pair of specially priced Lace Curtains, suitable for back bedrooms and kitchens. 2 yards long. Saturday, yard..... **29c**

INLAID LINOLEUM REMNANTS, $1.05 SQUARE YARD
A special collection of all our odds and ends of Printed Linoleums will be sacrificed to make room for other goods. Limited number of pieces, so come early. Remnants from 1 to 10 yards. Saturday..... **$1.05 Sq. Yd.**
(Fourth Floor)

UNION JUTE CARPET, YARD 31c
Odd lengths, enough though to cover that kitchen lounge or other furniture. Several pieces, 1 to 7 yards, in different colors and designs. 32 to 36 inches wide. Come early. Regular 45c to 75c. Saturday..... **31c yd.**

ELECTRIC IRONS, $3.49
A model guaranteed for all time. Complete with cord, electric attachment and stand. Regular $4.50. Saturday..... **$3.49**
(Basement)

MILLINERY, $3.98
TRIMMED HATS
A table of Tailored Hats, including velvets, velours, felts, etc. There is a variety of styles for the miss, the young woman, and the matron. Regular up to $8.00. Saturday **$3.98 Ea.**
(Third Floor)

UNDERSKIRTS, 69c
25 dozen of Black Sateen Underskirts with deep pleated flounce, finished with narrow frills, draw string waist. Regular $1.00. Saturday **69c**
(Third Floor)

97-PIECE DINNER SET, $15.89
A limited number of these dainty decorated Dinner sets, comprising 97 pieces. Worth to-day $25.00. Saturday..... **$15.89 Set**
(Basement)

BRUSH WOOL SWEATERS, $4.75
12 only, old rose brush wool sweaters. Belt attached. Regular $6.00. Saturday..... **$4.75**
(Main Floor)

TAPESTRY RUG LEADER
8 only, of these Scotch Tapestry Rugs, left in stock, 3 different designs and colorings. Suitable for any room. Who would be without a rug at these prices. 2 sizes only, 3 x 3½ yards. Regular $19.50. Saturday..... **$13.95 EACH**
3 x 4. Regular $20.00 for $15.95
(Fourth Floor)

COMFORTERS, $3.49
A special Saturday offering in fine comforters. Sateen coverings on both sides. 6 different patterns. Regular $4.50. Saturday.. **$3.49 EACH**
(Main Floor)

FURS, $3.89
White hair fur neck pieces. New flat shapes. Extra quality. Regular $4.95. Saturday **$3.89**
(Third Floor)

BEDSTEAD AND BEDDING COMPLETE, $11.75.
Comprising 1 all white enamel bedstead with scroll head and foot, 1 heavy sea grass and jute filled mattress with double twisted wire and four plate spring. Size 4 ft. 6 in. The whole complete. Regular $15.00. Saturday for ..... **$11.75 Complete**

Quantities are limited we advise early shopping

On The Stroke of Nine

Nine O'clock is the Hour for Thrifty Housewives

COCOA DOOR MATS, 39c EACH
Made of strong Cocoa Fibre. Just the mat suitable for the kitchen door during winter months. Just 2 dozen to sell. Saturday, each..... **39c**
(Fourth Floor)

FLANNELETTE, WHITE, 5 yds. 89c
An excellent quality of American White Flannelette. Almost yard wide. Regular 25c. Opportunity Saturday— **5 yds. 89c**
(Main Floor)

FLANNELETTE, STRIPED, 6 yd 98c
An exceptional smooth soft finish flannelette. Either light or dark stripes. Full yard wide. Regular 20c. Saturday— **6 yds. 98c**
(Main Floor)

LADIES' HEAVY COTTON HOSE, 25c PAIR
Our regular 35c line of ladies' heavy black cotton hose, in sizes 9½ and 10. Saturday, pair **25c**
(Main Floor)

ALL LINEN CENTRES
Scalloped edges. Hemstitched and button-hole embroidery. 24 inches square and 25 inches round. Regular 49c. Saturday, each..... **33c**
(Main Floor)

WOOLNAP BLANKETS, $3.48
Of high-grade Woolnap in full bed size. Blue or pink borders, finished on edges with silk binding. Regular $4.50 pair. Saturday, pair..... **3.48**
(Main Floor)

BRUSSELS CARPET, YARD 91c
250 yards of extra quality English Brussel Carpet, in all colorings or designs. All old dyes and yarns. Regular $1.45 yard. Saturday..... **91c**
(Fourth Floor)

$20.00 LIMOGE TEA SETS, $7.19
40-piece Genuine Limoges Tea Sets, in several different designs. Would make an elegant useful and dainty gift. For one day only, set..... **7.19**
(Basement)

FLANNUA CLOTH, 24c YARD
In white grounds with assorted colored stripes. Suitable for pyjama suits or shirtings, full yard wide. Regular 35c yard. Saturday..... **24c**
(Main Floor)

TURNBULL'S
Everybody's Going to the Big Store

Business Girls' Club Parcels Bring Grateful Letters From Miss Bertha Mowry And Soldiers

A grateful acknowledgment of the generous gifts of the Peterborough Business Girls' Club has been received by the secretary, Miss Margaret Rae from Nursing Sister M. Mowry as follows:

No. 3 Canadian Casualty,
Clearing Station,
Somewhere in Belgium,
Oct. 22nd, 1917.

Dear Miss Rae,—The splendid box sent by the Business Girls' Club reached me safely two days ago in excellent condition.

I just do not know how to express my appreciation. Everything was so beautifully done up and not one thing that will not be of the greatest use to the boys. The selection shows you spent much time and thought on your work. I know it represents hours of hard labour. To me this is a great big work for the Club to do especially after spending hours at business as so many do. I have handled hundreds of property bags since I came to France but none were so well equipped or contained as many excellent articles as yours.

For my own personal parcel when I have said "Thank you," I have said all. The articles are all my favourite brand. Every time I use your gifts it will bring back pleasant memories of home. I am to-day starting on my third year of army work, sixteen months of which have been spent in France and Belgium. After all these weary months one does appreciate a parcel from "home" more than words can tell.

You know we are all so interested in the wounded, both at home and here, we sometimes forget those splendid fellows who work so hard in the hospitals. Most of them have been here over two years. Numbers of them married men with families. They live under active service conditions, often in great danger. To see them handle the poor war-broken bodies we have to deal with is something I will never forget.

I would like so much to tell you of our work here, but time and the censor forbid. We have had a very strenuous summer and will continue to be busy if the weather holds good. We are winning hands over, even if the price is terrific. There is no other way out now. We must be patient, and to quote the favourite expressions of Tommy Atkins "Carry on" and "Stick it."

Of course, we are very close to the heart of things here. Our patients are admitted straight from the trenches, a few pass through the field ambulances, but most of them come direct from the field dressing stations by motor ambulances. The system—I mean the medical part of it—is one of the most marvellous and perfectly organized now. Some day when peace has dawned over this crazy world, I will be glad to give your club a little idea of our work.

I have spent the past four months under canvas. Have spent eight of my sixteen months living in a tent. The greatest event of the summer occurred on Friday. I had a bath in a real tub—with plenty of hot water. Just think of it!

These beauiful moonlight nights are just what Fritz wants for his war from the air. We'll know now what Bairnsfather meant when he said: "This bloomin' binkin' moon will be the death of me yet." We have a big dugout for the sisters. It isn't a matter of pride, but speed to get there. Fancy, I hold all records. I always was a good sprinter.

Now I must close. Once more may I express my thanks for your wonderful bale? The person who packed it did the work so well. Everything was dry and as fresh as when it left Peterborough. Wishing the Business Girls' Club every success in their magnificent work and once more many, many thanks for my own parcel. Believe me, sincerely yours,

Bertha M. Mowry.

Thanks From Soldiers.

Also the following letter of thanks from one of the soldiers:

3rd Can. C.C.S., B.E.F.,
Flanders,
11th October, 1917.

To Miss Margaret Rae,
Secretary Business Girls' Club,
Peterborough.

Dear Friend,—It is with great pleasure I write to thank you for the lovely parcel I received from Nursing Sister Mowry on behalf of your Club. I take this opportunity to write thanking you for your gift, for I'm sure the knowledge that the good work that your Club is doing on behalf of the boys overseas, is so much appreciated by the boys themselves, that they are so over pleased with their parcels, as to be unable to thank you sufficiently. I was greatly surprised when Sister Mowry (whom I am pleased to say is doing great work out here) handed me your parcel and asked me to drop you a few lines, and more so when I opened it and found what the contents were.

Believe me, it is the best parcel of comforts that I have ever seen, and I can assure you will be put to the greatest use possible.

In closing I wish to propose the health and success of the Peterborough Business Girls' Club and trust that you may long continue your good work.

Yours gratefully,
Pte. J. Parkinson.

One of the special parcels of socks forwarded by the Business Girls was received by a Peterborough boy, Oscar Davidson, who sent the following appreciation:

France, Oct. 4th, 1917.

Dear Miss Rae,—Your letter and parcel of August the 21st was received a few days ago and I am taking the first opportunity of expressing my best appreciation and thanks to yourself and the young ladies associated with you for your kindness in sending me this parcel. It certainly is very kind of you for all your trouble and mere words are poor expression of our real thanks, however, we hope that at some time we may have the pleasure of meeting yourself and your friends and showing our appreciation in some more tangible form.

We are enjoying (?) some real mud and rain to-night, but up until the present have had beautiful weather, so I guess we have no complaints coming.

With best thanks.
Yours sincerely,
OSCAR S. DAVIDSON.

Football Togs Getting Scarce Across The Line

NEW YORK, Oct. 31.—Football authorities believe that 1917 will see more men in moleskins than ever before in the history of the game. This is because the National Army has adopted the gridiron sport for training purposes, while football also will be played at the Officers' Reserve training camps and the naval training stations.

It is feared now that there will be a shortage in football uniforms, and manufacturers are being urged to increase their supply. During a regular collegiate football season the greatest call for moleskins is at the outset, and the demand dwindles as the season wears on and men are eliminated.

With as many as ten or more elevens in a single training camp, with an Army League in process of formation and with fifty coaches volunteering to teach the navy recruit football, it is evident that a tremendous demand for uniforms is in order.

W. O. W. DANCE TO-NIGHT
A big attendance is expected at the W. O. W. Dance to-night for to swell the Xmas parcel fund for members serving overseas. Floor prepared in excellent condition. Tucker's big orchestra. Refreshments provided. Dancing to commence sharp at 8:30 p.m. Admission 75c a couple.

Velvet and Plush HATS

Stylish, New and Popular Shapes with the New Winter Trimming. Imported Models and Our Own.

New Ideas from the fashion centres. OUR OWN designs have also produced fetching Creations.

Mrs. J. Wilson's
372 George St. Phone 35

Order Early at Wholesale, Your Xmas Fruit and Peels
Very, Very Low Prices

New Seeded Raisins, 25 lb. box, wholesale ..... 11½c lb
New Seeded Raisins, 1 lb. packages, ... 4 for 54c
New Currants, 35c lb. (with order) ...27c
(New candied Extra Choice Peels)
Orange and Lemon, 40c (with order) 32c lb
Citron Peel, 50c, (with order) ..... 42c lb
1 lb. Mixed Peel, (with order) 37c
(Wholesale)
L. & S. 12 oz. Seeded Raisins 19c
G. & S. 12 oz. Seedless Raisins ....15½c lb
B. of A. 16 oz. seeded Raisins 22c
Bulk, large (with seed) Raisins, 2 for 25c
Soap, wholesale, 25 bars $1.69
Best Bread Flour, (with order) $3.85
Best Pastry Flour (with order)..... $3.35
Bob Long Sweater Coat, $4.50 for.... $3.49
Boys' Penman Sweater Coat, $3.50 for $2.49
Men's Heavy Wool Pants, $4 and $4.50. ..... $2.99
Men's Overalls..... $1.50, $1.75 and $2.00
Red Overstockings (wool) childs' 49c
Red Over Stockings wool (Misses)..... 59c
Red Over Stockings (Women's..... 69c
Boys' Sweater Bargains:
10 lb. Rolled Oats or Cream of Wheat 69c
10 lb. Corn Meal 69c
75c Black Tea in 5 lb. lots. 59c
50c Black or Green Tea, 5 lb. at 39c
40c Mixed or Green Tea, 5 lb. at 32c
30c Mixed or Green Tea, 5 lbs. 23c
Buy your Tea Wholesale.

R. C. BRAUN
Corner Park and Albert Sts.

VON HERTLING IS CHANCELLOR

(Canadian Press Despatch.)

AMSTERDAM, Nov. 2.—Emperor William has relieved Dr. Michaelis of offices of Imperial Chancellor and Prussian Premier, and Foreign Minister and appointed Count Von Hertling to succeed him.

The Emperor has conferred the Grand Cross of the Red Eagle on Dr. Michaelis.

Grave of Duchess Robbed of Wealth

AMSTERDAM, Nov. 2.—The grave of Grand Duchess Alexandra Pavlovna of Russia, in Budapest, according to a despatch from the Hungarian capital, has been broken open and the body stripped of its jewelry. The chapel containing the grave was also robbed. The Grand Duchess was the first wife of Archduke Josef, Palatine of Hungary.

SEND a Dominion Express Money Order. They are payable everywhere

NEW LEASE OF LIFE FOR SHELL PLANTS

Rumours Say That Large Orders Are To Be Placed Here Shortly.

MONTREAL, Nov. 2.—The continuance of the production of war munitions, particularly shells on a large scale, in Canada seems assured for some time. Some developments of recent date strongly indicate this, and as the new orders which are about to be, or have been, placed are for a foreign Government, Canadian finance will not be confronted with the additional problem of providing the necessary credit. This will be done directly by the Government concerned.

EXTRAORDINARY VALUES IN BOOTS AND RUBBERS

We have been notified by the manufacturers that boots and rubbers will go up as high as 30 per cent. during this month. However we have prepared ourselves for this advance by increasing our stock at very low prices, and this Saturday are giving the public a chance to buy their Fall and Winter Footwear at prices which would have been considered cheap even last year. Take advantage of this opportunity and save money:

LADIES' NEOLIN SOLED WALKING BOOT —Black or brown, English style, made of high-grade calf, has new heel, made with a long vamp on a good-fitting last, Neolin soles and Catspaw heels. All Sizes Special for Saturday ..... **$7.00 & $8.00**

COLLEGE GIRLS' BOOTS—In black, grey or brown, low heel made of kid or calf. All styles, all sizes and all prices.

LADIES' BOOTS—In patent with kid or cloth tops, different styles of heel, with or without toe cap, medium hight top..... Regular $5.00. Sale price **$2.98**

LADIES' FINE BOOTS—In black, brown, and different colored boots. This lot includes some lines of which we have not all sizes... Saturday only **$4.95**

LADIES' BLACK KID BOOTS—Made of the finest kid on a beautiful fitting last, 9-inch wave top, Louis heel. Sizes 2½ to 7. Sold everywhere for as high as $10.00, but for Saturday we are selling them at **$5.95**

RUBBERS!

Men's Rubbers 90c
Boys' Rubbers 70c

MEN'S WORKING BOOTS—For all outdoor or indoor work. We have a complete range of men's working boots in black, tan and smoked leathers. The leathers are calf, kip and elk. One of the best bargains is a smoked elk boot, 16-inch top, waterproof leather, suitable for all outdoor work and for hunting. The price for this boot is **$8.50** Others lines from **$2.50** to **$6**

MEN'S MUNITION BOOT — Made of whale with solid oak sole, very good fitting boot and will give entire satisfaction to wearer. The price has been reduced from **$3.95**
$5.50 to .....

MEN'S FINE BOOTS—In lace or button, made of calf, in all new styles, with leather or Neolin soles. Sizes 5½ to 10..... Regular $5.75 for **$3.95**

MEN'S CHOCOLATE BOOTS — In blucher or English style, with leather or Neolin soles, different shades of brown. Reg. up to $8.00 for **$5.50** AND **$6.00**

RUBBERS!

Women's Rubbers 70c
Child's Rubbers 50c

D. ZACKS

424 GEORGE STREET

See our windows

Come Early

A GLORIOUS FEAT OF ARMS

Withdrawal of General Cadorna's Third Army Accomplished in the Face of Great Odds

(Special to the Toronto Star and The Peterborough Examiner.)

(By John H. Hearley.)

ROME, Nov. 2.—The withdrawal of Gen. Cadorna's third army, practically intact, was achieved by the unparalleled heroism of Italy's dogged fighting men. Enough of this story of valour, unfaltering courage and supreme sacrifice, even to the death of the Italian defenders, reached here this afternoon to rouse the whole capital to a throb of patriotic pride and to make the conviction certain that Italy's men would stem the tide of invasion. The withdrawal of the third army was in itself a strategic feat not approached in any of the war's manouvres.

PRACTICALLY ENCIRCLED.

Practically encircled by the German-Austrian forces, the men nevertheless cut themselves out, fighting hour after hour and day after day, without complaint, and enduring an overwhelming superiority in arms and men at the disposal of the German command, in heroic resistance. Infantry, cavalry, aeroplane corps and motor cycle detachments magnificently faced the great masses of Austro-German troops and fought them to a standstill, delaying the advance inch by inch, until the main body of the third army could withdraw to pre-arranged positions.

A certain section of the second army held the Isonzo heights at a time when the approaches were literally alive with the enemy. When the pressure got too tremendous, detachments of the Italian soldiers volunteered to rush forward to their death, knowing their bodies and the shock of a charge from men determined to die in the defence of their country would temporarily slow up the enemy's progress and permit many more Italian soldiers to escape.

HOPE TO TAKE VENICE.

One other bit of news to-day served to arouse the public—a report received by way of Switzerland that the German invasion plan hoped to embrace the capture of Venice and the retension of the city of the Doges, as a bribe for a separate peace. This version declared that the Germans would threaten to ruin the city or to return it to Austria if Italy did not come to terms. It was received here with a renewed determination to hold back the invading armies.

ROYAL

14 FIRST RUN REELS WORLD STARS

TO-NIGHT'S PROGRAM

High Class Feature Drama Entitled

The Heiress at Coffee Dans

5 PARTS

ANOTHER EPISODE

Million Dollar Serial

2 PARTS STINGAREE SERIES

SPECIAL GREAT

Triangle Feature Drama

Showing DOUGLAS FAIRBANKS, one of the Most Popular Star Actors on the Screen. 5 Parts

2 High Class, Clean Keystone Comedies--2 parts

To-night's Programme is one of the Best.

We give the Largest and Best Programme in Canada for the Money

TWO UP-TO-DATE MACHINES Two Operators. No Delays. NEW ORCHESTRA — Piano and Violin.

ADMISSION ONLY - Afternoon 10c., Evenings 15c.

BOWLING On Water St. Alleys

C.G.E. Team Win Two From the Frontenacs.

Last night the C.G.E. team won two of the three games in the five-pin league at the Water street alleys. The total pinnage was C.G.E. 1,980, Frontenacs 1,771. Semmerville, for the C.G.E., had high three games for the evening with a 510 total, and also had high single of 223 in the second game. A. Ross was high for the Frontenacs with a 412 total.

The scores were:

Can. Gen. Elec.—				
Fielder	160	151	123	434
Seaton	96	126	102	324
Langley	97	94	150	341
Sommerville	95	223	192	510
Early	126	108	167	401
Totals	574	702	704	1980
Frontenacs—				
Roberts	93	89	112	297
McDonald	102	136	126	364
Dummy	100	100	100	300
A. Ross	139	167	106	412
Barrette	155	108	135	398
Totals	592	600	579	1771

To-night—Centrals vs. West Ends.

Grand Opera House Beginning ONE WEEK Mon. Oct. 29

MATINEE—WEDNESDAY AND SATURDAY

R. W. Marks Presents May Bell Marks and the Marks Bros.' Dramatic Co.

To-Night: "THE BISHOP'S CARRIAGE"

Change of Plays Each Performance—Vaudeville Between Acts.

PRICES—Night, 10c, 20c, 30c. Matinee, 10c, 20c. Seats now on sale.

STRAND THEATRE, To-Day

Entire change of programme

The Last of the Carnabys' featuring Gladys Hulette

"Mrs. Vernon Castle" in PATRIA Chapter 3

The news in Motion Pictures in "British Gazette

And a Good COMEDY REEL

MATINEE 10c EVENING 15c

Special Attraction To-Night

EMPIRE

Special Feature Programme

The Masque Of Life

Introducing PETE MONTEBELLO, The Champion Star

Most fascinating Picture ever Shown in The City.

PETERBOROUGH MEN AT LIBERAL MEETING IN NORWOOD YESTERDAY

In the audience at the Norwood convention yesterday were noticed, Mr. G. A. Gillespie, M.P.P., Mr. J. J. Hartley, President of the West Peterborough Liberal Association, Reeve W. A. Anderson and Deputy-reeve Fred A. Easson of Otonabee, Reeve Walsh of Douro, ex-Warden C. J. Darling of Dummer, and others. On the platform were, among others, Mr. F. D. Kerr, Mr. R. R. Hall and Reeve Mathison of Havelock.

It was significant that the only reference to the Hon. N. W. Rowell was greeted with derision. Mr. Waldron's outspoken denunciation of the leading Liberals of Canada, especially in Toronto, which he charged were conducting a campaign of misrepresentation of Liberal thought and action, of misleading the electorate by garbed and false reports on the political situation, made a deep impression on the audience. He claimed the Liberal papers of Toronto were not only trimming the news for the wind of the Union government, but that many reports are not even printed.

In this connection it is significant that although a report of the Norwood convention was wired from Peterborough last night, there was not a line of it in the Toronto Globe this morning.

Last Call

For Bargains at P. BLACK'S WONDERFUL AUTUMN SALE, in Ladies', Men's and Children's Ready-to-Wear and general dry goods.

Below are just a fraction of the bargains that will be given for Saturday only:

Ladies' White Silk Waists—Regular $1.75. Sale Price.... **79c**

Another lot of good Silk Waists in maize, pink, white, black. Latest styles. Well made, large collar. Regular $3.50. Sale..... price **$1.49**

Ladies' All-Wool Serge Skirts—Navy blue and black. All sizes. Latest pretty styles. Regular... $7.00. Sale price..... **$3.75**

Ladies' Coats — Just a few of each kind left. Brown, grey, black, made box pleated back, large collars, trimmed with plush, belts and pockets, fancy buttons. Regular guaranteed worth $25.00. Sale.... price **$12.98**

Another lot of All-Wool Coats — Worth $15.00. Sale price, to clear **$5.98**

Ladies' Raincoats—In salt and pepper color, navy, fawn, black. Regular up to $8.00. Sale..... price **$2.98**

Children's Rain Capes—Sizes 8 to 14 years. Regular $3.50.... Sale price **$1.75**

A lot of Men's Suits in navy blue serges and tweeds. All sizes. Well made. Good to wear. Worth guarantee $17.50. Sale..... price **$8.98**

Men's Trousers — Good for work. Regular $2.75..... Sale price **$1.49**

Let Everybody Come Who Wants to Save Money, and BE SURE TO FIND US — Corner of George and King Streets.

P. BLACK

GERMAN SOCIALISTS SENTENCED

(Canadian Press Despatch.)

SIOUX FALLS, S.D., Nov. 2. — Prison sentences ranging from one year and one day to two years, were imposed on twenty-six German Socialists convicted here last week for conspiring to obstruct the selective draft.

Keene News Of Interest

KEENE, Oct. 31.—Mrs. R. N. Johnston, who has been spending the past two weeks with friends at Peterborough, returned home on Friday last.

We are pleased to report Mr. Thomas Nelson, who has been quite ill during the past week, doing nicely at this writing.

Mrs. John Wilson is visiting friends at Toronto.

The ladies of the Presbyterian Church met at the home of Miss Margaret Bryer last Thursday and packed 16 boxes for the boys who are at the front from their church.

Miss Margaret Bolin, of Peterborough, spent the week-end with Keene friends.

Mr. and Mrs. Benjamin Kindred and little daughter returned on Saturday from Tweed, where they spent a few days the past week with friends.

The members of the Keene Ladies' Patriotic Society will only hold their meetings once a month in the council Chamber, instead of twice a month, as they have been doing. The meetings to be held on the first Wednesday afternoon of each month.

Miss Reyburn, of Woodville, is the guest of Rev. and Mrs. McEachern.

Mrs. William Plunket, who has been quite ill from a fall which she sustained while crossing a room at her home last Tuesday, we are pleased to report is improving nicely.

Misses Bella Howson, P. McCarrie, and Mrs. Arthur Cameron, teachers from this vicinity, were in Peterborough Thursday and Friday last to attend the Teachers' Institute held at that point.

Mr. George Simpson, of Smith, spent a few days last week at the home of Mr. and Mrs. Dickson.

The ladies of the Sixth Line Patriotic Society held their social and entertainment on Wednesday night. Owing to the inclemency of the weather, there were a great many who were unable to attend. The ladies done well, considering the night, taking in $32 at the door.

Mr. H. Langwell returned to Toronto on Monday, after a week-end visit with Keene friends.

Mr. Samuel Mooney and Mr. W. McWilliams, of Toronto, and Mr James Dickson are spending a few days duck shooting on Rice Lake.

Mr. Akin, of Bethany, is at the home of Mr. James McNeil.

Rev. Wight exchanged pulpits with Rev. Bird, of Stirling, on Sunday last, Rev. Wight conducting the anniversary services at that point.

Mr. James Dickson spent a few days last week with friends in Smith Township.

Mrs. Samuel Mooney, of Toronto, is visiting her sister-in-law, Mrs. W. Kempt.

Mrs. Peter McNeil, who has been seriously ill since a fall two weeks ago, is improving nicely.

The Sacrament of the Lord's Supper will be administered at the Methodist Church next Sunday morning at 10.30. Sabbath School will be held in the evening at 7 o'clock.

Mr. and Mrs. Ernest Manley, of Saskatchewan, were called home on Friday last on the account of the serious illness of Mrs. Manley's father, Mr. Wm Miller.

Mr. George McCartney, of Bethany, spent the week-end with friends in the village.

Mrs. James McCann is spending a few days this week with friends at Peterborough.

Mr. R. Skinkle, of Warkworth, was in the village a few days this week.

Military News

OTTAWA, Nov. 1.—Medical examinations under the Military Service Act to date reveal a high percentage of "A" men coming within Class 1. One hundred and twenty-five thousand men have in all now passed the medical boards, divided into the following medical categories:

"A" men, 62,063; "B," "C," "D" and "E" men, 63,739; total examined, 125,802.

There were in all 36,012 men examined last week, a figure which is regarded as entirely satisfactory. "The Defence of Canada," a pamphlet outlining the part of Canada in the war, will shortly be available at all post offices in the Dominion. It is now being translated into French for circulation in the Province of Quebec.

New York Stock Market

New York Stocks—

Atchison, 86, 87 3-4; B. and O., 54 1-2, 52 3-4; C.P.R., 137, 135; N.Y.C., 69 1-4, 69; Erie, 15 3-8, 15 3-4; Erie Pfd., 23, 23 1-4; Penna., 49, 48 3-4; Reading, 66, 66 7-8; St. Paul, 66 1-2, 44 1-4; Marine, 27, 27; Marine Pfd., 100, 98 7-8; Rep. Steel, 72, 72 1-2; U. S. Steel, 98 1-3, 96 1-8; Anaconda, 56 3-4, 56 1-2.

Chicago Grain Close—

Dec. corn, 117, 115 3-8; May, 113, 110 1-2; Dec. oats, 56 1-2, 58 1-8; May, 60 5-9.

$30,000 Is The Objective

(Continued from Page 9.)

enjoyed, especially that of Mr. F. D. Kerr, who was the principal speaker of the evening. The band did well. The Songster Brigade did well, and looked well with the Red Cross caps and arm bands.

Adjt. McElheney made the appeal, and the result was $131 promised, with about $100 in cash, with more to follow.

The Temple Band, who are giving away all of the $300 obtained from the city last year for their services at the Park, gave $50 to the Fund last night.

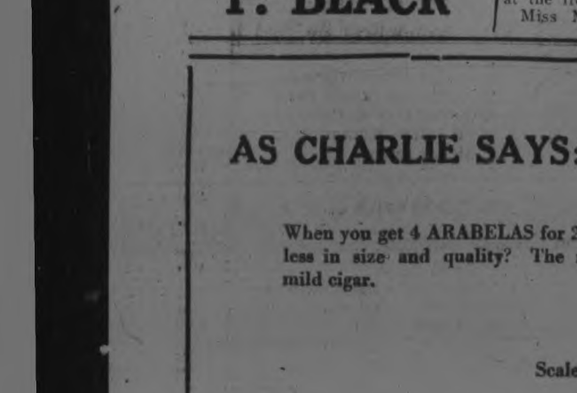

AS CHARLIE SAYS:

When you get 4 ARABELAS for 25c. why accept less in size and quality? The nice and very mild cigar.

Scales & Roberts Limited
Toronto

ORLANDO'S SONS FIGHTING.

Three Have Been at Front Some Time, and Fourth Went Recently.

ROME, Oct. 31.—Vittori Orlando, the new Italian Premier, has three sons a the front. One was on the Bainsizza Plateau, from which the Italians were expelled at the beginning of the present Austro-German offensive, and it is not known what has become of him. A fourth son of the Premier, who was in training for machine-gun service, started for the front on the day the offensive was launched.

Grand Opera House 3 Days, Com. Mon. Nov. 5

JULIUS STEGER PRESENTS

Evelyn Nesbit and Her Son Russell Thaw In "REDEMPTION"

A Photodrama from Life Depicted with Relentless Truth.

What the New York Papers said:

"Redemption"—Movie sold out. Hundreds turned away at Cohan Theatre. —N. Y. World.

"Redemption"—A surprise—a revelation—N. Y. Telegraph.

"Redemption"—Is the redemption of Evelyn Nesbit. A picture you will remember as long as you live. Gigantic and stupendous story of a woman's life.—N. Y. Journal.

Mr. Steger worked a miracle in "Redemption." A masterpiece I would not have missed for a thousand dollars.—Rev. Thomas B. Gregory in N. Y. American.

Prices: Daily Matinee at 2.30. 10c and 15c

Evening at 8.15. 10c, 15c, 25c

Admission for This Programme

10c TO-DAY AND TO-MORROW AFTERNOON - EVENING 25c

ROBERT FAIR & CO., LTD.

Saturday Bargains

Great Feast of Unapproachable Values for Thrifty Shoppers

WOMEN'S & MISSES' COATS THAT SOLD UP TO $15.00—TO-MORROW, $5.00

Six women will profit by this sale. Just 6 Coats in the lot. **Two Blue Curl, 2 Khaki Cloth, 2 Black Kersey Cloth.** They are without a doubt the best bargain ever offered in good warm Winter Coats.

WOMEN'S SUITS THAT SOLD AT $15 WILL BE ON SALE TO-MORROW AT $7.50

5 Only. **3 Black Serge, 1 Navy Serge,** and **1 Tweed.** We are clearing out all odd lines, and many surprises await you in the Coat and Suit Department To-morrow.

ONE ONLY BROWN VELOUR SUIT

Just the one left, and here it is at a special price. Has large silk plush collar and cuffs, belted effect. One of our best suits of the season. Regular price $55.00. To-morrow, for .. **$35.00**

$2.00 FLANNELETTE GOWNS, $1.48

Made from a superior quality of material. Good generous sizes. High neck and kimona styles. Lace trimmed. See them To-morrow.

EIGHT WOMEN WILL PROFIT BY THIS WINTER COAT BARGAIN — REGULAR PRICES WERE $15.50 to $18.00, for $7.50

2 Blue Zebbelines, 2 Black Broadcloths, 2 Brown Kerseys, 2 Tweeds, Grey and Brown. All large collars, belted in different styles. It will pay to be on hand early for best choice of these Coats.

$5.00 SWEATER COATS, $3.98

Several odd lines to go at one price. Navy, red, grey and Havana are some of the shades. "Monarch Knit Sweaters."

$1.35 COLOURED SATEEN UNDERSKIRTS, $1.00

An extra special, deep flounce with accordion pleating; shades are grey, purple, Copen, navy and black.

$1.75 WHITE JAP SILK BLOUSES, $1.39

Latest styles, with hemstitching and pearl button trimming. This bargain price on new blouses will no doubt attract many here To-morrow.

These Prices will make This Store a Busy Place Tomorrow

KNITTERS, ATTENTION! HERE IS A BARGAIN FOR TO-MORROW — A 4-ply soft lofty yarn in black, khaki, greys or white. Put up in "2 oz. skeins." Sells at 45c. Saturday, per large skein **35c**

REVERSIBLE ROBE CLOTH — An extra good weight Designs suitable for gentlemen's lounging or smoking jackets. Also for ladies' kimonas. Sale price, per yard **45c**

CORDUROY VELVET—Four shades in this offer for Saturday. Grey, green, Copen, blue. 27 ins. wide. Regular 85c. To-morrow, yard **65c**

LADIES' DRAWERS—Odd lines to go at one price. All white. Open style. Regular 40c, 45c and 50c. Saturday Special, per pair **35c**

YARD-WIDE FRENCH SATEEN — Nine most delightful designs and colourings. Not often you can get this wide width. Ask to see this line To-morrow. Regular 50c. Sale price, per yard **40c**

GREY WOOL BLANKETS—The good old-fashioned **Home-spun** weave. A very large size, 66 x 86 ins. A $10.00 Blanket for, per pair .. **$8.00**

PLAIN GREY DOMET OR FLANNELETTE—That is used for children's underclothing, men's and boys' shirts, etc. 27 ins. wide. Reg. 28c. Saturday Special, **5 Yards for $1.00**

SEVERAL DOZEN NAPKINS — Hemmed ready for use. Size 20 x 20 ins. Some are slightly imperfect. Worth 35c. Sale price, **4 Napkins for $1.00**

10 to 12 o'clock Specials

12/4 WHITE FLANNELETTE BLANKETS—All white. The large size. No border. Cut singly and whipped all around. 24 pairs only. Some were slightly soiled on arrival, and should sell at $2.50. To clear them out we mark them at, per pair **$1.95**

HEMMED PILLOW CASES — Made from an extra good heavy English cotton. Just two sizes, 40 and 44 ins. At to-day's price they would sell at 40c. Two-Hour price, each **29c**

PURE WHITE FLANNELETTE — A good quality; no dressing. 27 ins. wide. Sells at 16c. Two Hours Only, **8 Yards for $1.00**

TWO EXTRA SPECIALS IN WHITE FLANNELETTE — 30 and 36 ins. wide. Both lines sell at 25c. For Two Hours Only, **5 Yards for $1.00**

THE THREE-DAY BLANKET AND COMFORTER SALE ENDS TO-MORROW NIGHT. TAKE THE FULLEST ADVANTAGE OF IT, AS NOT ONE LINE WE OFFER BUT WHAT WILL BE MUCH HIGHER LATER.

10 DOZEN DOUBLE DAMASK NAPKINS—Very handsome designs. Size 20 x 20 ins. Very fine weave. Guaranteed all pure linen. $6.00 value for, per pair **$4.50**

72-INCH ALL LINEN DAMASK TABLING—One price only; as there are practically no linens coming, this means an extra bargain. Worth $2.00. Saturday Sale price, per yard **$1.65**

11/4 FLANNELETTE BLANKETS —or regular bed size. White or grey. Very best quality. Sells at $2.25. Saturday, per pair **$1.90**

FACTORY YARN SPECIAL — Grey only. Medium shade. 3-ply. Sells regularly at $1.50. Saturday, **per lb. $1.00**

"INDIANA" CASHMERE HOSE — For ladies on misses. Seamless. Special finish. Regular 65c. Saturday, ... **2 Pairs for $1.00**

"PENMAN'S SPECIAL" HOSE—A very superior finish. Full fashioned. All sizes. Regular value 75c. Saturday at, per pair **59c**

CHILDREN'S SLEEPERS — Heavy fleece-lined, in white. All sizes in stock for To-morrow's Sale at, per garment **75c, 85c, 90c**

Cleverest thing you can do is to buy Housefurnishings here

$40.00 SEAMLESS VELVET RUGS, $25.00 — Handsomely designed Rugs in fawn or rose shades, with floral or Oriental designs. 3 x 3½ and 3 x 4 yards. Both rugs sold at $40.00. Your choice **$25.00**

$25.00 BRUSSELS RUG FOR $17.50—Crimson ground, with handsome design. A Brussels Rug will give more wear than any other rug at the same price. One only, size 3 x 3 yards.

ROOM RUG SPECIALS REDUCED—A Fibre Rug, woven just like a real wool rug. Designs and colourings practically the same. Where the difference comes in is that this line can be sold at one-quarter of the price, and we have marked them at less than their regular price for To-morrow.

2½ x 3 yds. Reg. $6.50. Sale price **$5.50**
3 x 3 yds. Reg. $7.50. Sale price .. **$6.50**

40c CURTAIN SCRIMS AT 29c Yard — Ecru shade only, with pretty open-work centre. Particularly suitable for dens or living-rooms.

ANOTHER SALE OF CRETONNES AT 25c Yd. —A collection of beautiful designs and colourings to choose from. Regular prices were 40c and 50c a yard. Your choice, per yard **25c**

85c WINDOW SHADES TO GO AT 63c Each — Cream with insertion. Size 36 x 72 ins. If you need blinds, see this bargain To-morrow.

5 Yards of 25 CURTAIN SCRIM for 85c—White, cream or ecru, with fancy borders. Be one of the Saturday morning thrifty buyers and secure your share of this special.

SALE OF MARQUISETTE CURTAINS — Odd lots of one and two pairs will be placed on sale at prices that will clear them out quickly To-morrow.

Curtains that sold at $4.50 pair, for **$2.85**
Curtains that sold at $6.00 pair, for **$4.00**
Curtains that sold at $6.50 pair, for **$4.50**
Curtains that sold at $10.00 pair, for **$7.00**

Sealettes, Silks & Serges at less than Wholesale Prices

BLACK SILK SEALETTE — Has very heavy deep rich pile. 50 ins. wide. This quality would retail at $18.00 at to-day's prices. Saturday Special at, per yard **$10.00**

SEAL BROWN SILK SEALETTE—Another special offer for Saturday. 50 ins. wide. This quality sells at $10.00. To-morrow, per yd. **$6.00**

$4.00 COATING CLOTHS, $2.50 Yard—Black, light and dark grey and navy. Has the weight for a good warm winter coat. 54 ins. wide.

DRESS OR SUITING SERGES—All-wool and 46 ins. wide. Shades are Burgundy, brown, navy. Regular $2.75. Saturday Special at, per yd. **$1.98**

WHITE BLANKET CLOTH COATING — All pure wool. An excellent heavy quality. 54 ins. wide. Regular $4.00. Saturday Bargain, per yard **$2.50**

BLACK DUCHESS SILK—The last time we can offer you this standard 36-inch Silk at this price. The new price will be $2.25. Just 50 yards left to sell at **$1.75**

ALL-WOOL SERGES—Here is a quality in navy and black, 54 ins. wide, that will be selling at $2.00. About 40 yards of each colour on sale at per yard **$1.25**

JGAR PRICE COMES DOWN

ntic Sugar Refineries Limited ake Important Announcement at Montreal

MONTREAL, Oct. 31.—A cleancent drop in the price of sugar was announced to-day by the Atlantic Sugar Refineries, Limited, which lowers the price of Lantic Sugar by ten cents per cwt., all grades. Furthermore, the company promises other reductions as conditions warrant them.

With no very large stock of sugar on hand for immediate demands, the company nevertheless expects no trouble in securing enough raw sugar to keep its refinery running continuously. It believes sufficient raw sugar has been ordered to meet the regular Canadian demand, if hoarding and speculating be eliminated.

The news that no sugar famine threatens will be received with joy by the average consumer, even if it does come as a blow to those who have been storing unusual quantities away and talking about the move as a proof of their smartness.

Stoney Lake Red Cross Had Busy Summer

Following is the report of the Stoney Lake Red Cross Association:

Officers—President, Mrs. L. H. Graham; 1st Vice-Pres., Mrs. L. B. Stewart; 2nd Vice-Pres., Mrs. W. C. Eddis; secretary, Miss Evelyn Robertson; treasurer, Miss Freda Cole; secy.-treas. for Peterborough, Mrs. Knapman.

The Stoney Lake Red Cross Association has finally closed its books for the season. Some of the work, having been left over from the summer, was given to various members to finish, and no report could be given until this was returned.

The list of finished articles comprise 18 T bandages, 84 towels, 49 hot water bottle covers, 12 stretcher caps, 22 wash cloths, and 66 pairs of socks.

Taking into consideration that fewer members were working, this compares favourably with last year.

These articles have been sent to the University Base Hospital Committee, from whom the material was received.

The sum of $500 has been collected through donations, fees, entertainments, and the net receipts of the regatta, the largest donation being a cheque for $25 from Mr. F. B. Archibald of New York.

A cheque for $400 has been sent to the head office of the Canadian Red Cross Society, Toronto.

An invalid chair and tables, costing $100, have also been presented to the Davisville Military Hospital by the Association.

Evelyn L. Robertson, Secretary.

Advertise in the Examiner

WEDDING BELLS

CHESNEY—ALLEN.

Married, at 535 Aylmer Street, the residence of Rev. A. G. Doner, on Monday evening, at eight o'clock, Wm. J. Chesney and Lillian Maude Allen, both of Peterborough.

CADIGAN—O'CONNOR.

A quiet but pretty wedding was celebrated at St. Martin's Church, Ennismore, on Tuesday, 30th October, at nine o'clock, when Lillian E. O'Connor, daughter of Mrs. Patrick O'Connor, was united in the holy bonds of matrimony to John J. Cadigan, son of James Cadigan, of Ennismore. Rev. Father McCauley, parish priest, sang the nuptial Mass, while the music was beautifully rendered by Mrs. Alexander Geary.

The bride was becomingly attired in a suite of rookie shade gabardine, with hat to match, and carried a bouquet of bridal roses and lily of the valley. She was attended by her sister, Miss Marie O'Connor, of Saginaw, Mich., who wore a pretty suit of blue taffeta, and carried a bouquet of Killarney roses. The groom was attended by his brother, Patrick Cadigan.

After the ceremony, the happy young couple, accompanied by their friends, drove to the home of the bride, where a sumptuous dinner was partaken of. A number of toasts to the welfare of the bride were proposed and responded to.

The groom's gift to the bride was a diamond pendant, to the bridesmaid a pearl ring, and to the groomsman gold cuff links, with sapphire setting.

Mr. and Mrs. Cadigan left on the 4 o'clock train for Toronto, Hamilton, Saginaw, and other points, the bride travelling in a suit of wine-coloured velvet, with fur trimmings. On their return they will reside in Ennismore, where they will be at home to their friends after 15th November. All join in wishing them future happiness.

OBITUARY

WALTER J. ENGLISH.

The funeral of the late Walter John English, 544 Charlotte street, will take place to-morrow afternon. A family service will be held at the house at 2 o'clock and a public service at St. John's Church at 2.30, both to be conducted by Rev. R. B. Grobb. Interment at the Little Lake Cemetery.

Deceased was born in Peterborough, 47 years ago, a member of one of the oldest families in this city, and has resided here all his life, save for rthirteen years spent in Chicago. While in the city, both previous to leaving for Chicago and after returning, he was engaged in press work and at the time of his death was City Editor of the Review. He is survived by his mother, Mrs. William English, and two sisters, Olive and Margaret both of Peterborough.

VIVIAN CAVELL AXFORD.

The many friends of Mr. and Mrs. D. N. Axford, 354 Downie Street, will sympathise with them in the death of their infant daughter, Vivian Cavell Axford, aged six months, who passed away yesterday. The funeral will take place on Saturday afternoon at 3.30 o'clock to Little Lake Cemetery. Rev. A. J. Thomas, of George Methodist Church, will officiate.

MRS. VARNEY WAITE.

Mrs. Amy M. Waite, widow of the late Varney, died Wednesday at the home of her daughter, Mrs. A. M. Paton, Lindsay. Mrs. Waite was in her 64th year. She was born in Conklingville, in the State of New York, on April 2nd, 1854 and was a daughter of Mr. and Mrs. Luke Kathon. Mrs. Waite has been a resident of Lindsay almost a quarter of a century. She had many friends, all of whom will regret to learn of her death. Mrs. Waite was a consistent Christian woman, devoted to her family and her home, and one whose advancing years endeared her to many friends. She was a member of the Methodist Church and as long as health would permit, was a regular attendant and took an active interest in its welfare.

The surviving relatives are four daughters and five sons: Mrs. A. M. Paton, Lindsay; Mrs. J. L. White, Minneapolis; Mrs. W. K. Barstone, Peterborough; Mrs. Amy Huntoon, Ontario, California; Chas. in France; George W., in Duluth; William of Lindsay, G.T.R. ticket agent Fredrick, in the West, and Arthur H., of Orillia. Also three sisters and three brothers, all residing in New York State. She had thirty-one grandchildren and seven great grandchildren.

They Are Here In Abundance

THE NEWEST IN STYLE, BEST IN QUALITY AND MOST REASONABLE IN PRICE IN

MEN'S BOY'S Children's **Overcoats**

MEN'S, BOY'S CHILDREN'S **SUITS**

SOME SATURDAY SNAPS

MEN'S HEAVY TWEED ULSTERS—Convertible collars, lined throughout. Brown and grey tweeds. Good heavy coats. Special at ..... **$15.00, $16.50 and $18.00**
Some extra large sizes priced as low as **$10.00**

BOYS' TWEED ULSTERS—Size 31 to 34. Grey diagonal tweed, convertible collar, belt backs. Good warm coats. You might pay $12.00 and get less. Our price **$8.50**

CHILDREN'S OVERCOATS—4 to 10 years. Chinchilla coats; greys, browns, blue, and some mixed tweeds. Flannelette lined. Button up to neck. Belt all around. Good value at $6.50. Saturday ..... **$3.95 and $4.95**

HIGHEST STANDARD OVERCOATS

The latest styles and highest grade cloths procurable are also represented in our Overcoat Department, in such styles as "Trench," Beatty, Canadian, Jellico, Ulsterette and Chesterfield, for the very best dressers. From ..... **$18.00 to $30.00**

BLUE SUIT SPECIAL

Heavy weight Vicuna Blue and Black. Ordinary three-button and English models. Vests with and without collars. Extra good linings and trimmings. Suits well worth $20 to $22.

Saturday Special, $16.50 and $18.00

We have the best the country affords in Underwear, Sweaters, Gloves, Mufflers, Neckwear, Hats, Caps, etc., for Men, Boys and Little Men.

OAK HALL

CLOTHING - FURNISHINGS - HATS

CITY AND GENERAL

PROBABILITIES.

Moderate westerly to southerly winds. Fair to-day and on Saturday. A little milder on Saturday.

GEORGE ST. METH. CHOIR.

Practice to-night at 8 o'clock sharp.

HAWLEY'S SPECIALS IN HOME MADE CANDY FOR SATURDAY.

Scotch Kisses, regular 40c..... **30c**
Brownies and Butter Cups, regular 30c **25c**
French Carmels, regular 40c..... **35c**

JAM AND LINEN SHOWER.

The Board of the Peterborough Protestant Home will hold a jam and linen shower on Tuesday afternoon, November the 6th, from three to six o'clock. The public is cordially invited. d-3-fsm

W.O.W. SPECIAL MEETING.

The Woodmen of the World are holding a special meeting on Monday next, Nov 5th. Mr. Clair Jarvis, Head Clerk, London, and Mr. Dan Cinnamon, of Lindsay, Head Counsel, will address the meeting, and a full attendance is desired. Members please make a note of this and turn out in large numbers. Fred Sutcliffe, Clerk.

LANTERN ENTERTAINMENT.

St. Johns Sunday school teachers and scholars are invited to a lantern entertainment in the school to-night. Three sets of slides will be shown. "The House That Jack Built," famous pictures illustrating "the Apostles Creed," and the "Pied Piper of Hamelin." The entertainment is given under the auspices of the Adult Bible Class Club, the boys of which have arranged a fine programme.

Parents and guardians of the scholars heartily invited.

There will be no charge for admis-

Social and Personal

The girls assisting at the Tea Danse on Saturday at the Empress Hotel, are Misses Marjorie Hatton, Marion Harstone, Seabourne, Hamilton, Geraldine Hooper, Mrs. F. Hooper, V. Knox, Estella Knox, Margaret Eastwood Georgie Stevenson, Marjorie Armstrong and Madge Graham.

Mr. and Mrs. S. G. Gibbs have returned from their honeymoon, and are at home to their friends at 768 Water Street.

Miss Stuart, Hamilton, is visiting Miss Margaret Neill, Hunter Street.

Dr. Vivian Halliday returned on Wednesday to Jamaica after an extended visit with his uncle, Dr. Halliday.

Miss Margaret Eaton, New York, is the guest of Miss Florence Scott, Hunter Street.

Mr. and Mrs. Wm. Harstone, Belmont avenue, are in Lindsay to-day to attend the funeral of Mrs. Harstone's mother, the late Mrs. Waite, which takes place to-day.

Mr. James Bolger, Guelph, motored to the city yesterday.

Mr. George Giroux left yesterday for Toronto, where he was called by the death of Mrs. Geo. T. Leonard.

Mrs. Alexander Laird and her daughter, Miss Margaret Laird, have returned to town after three months' absence.—Mail and Empire. Mrs. Laird was the guest of Mrs. George McDonnell, London street.

Mrs. T. Cashore is spending a week in Peterborough visiting her sisters, Mrs. A. F. Lane and Mrs. H. W. Moore.

Mrs. William Houlihan and Mrs. M. A. Spang have been visiting their parents, Mr. and Mrs. James Scollard, Ennismore. It is the proud distinction of Mr. and Mrs. Scollard to have ten daughters ad two sons, all living and prosperous.

Word has been received that Gunner Ambrose ("Buck") Dorris, of the 4th Battery, and Pte. Martin Neary, at Halifax on their way home.

COMMITTEE WILL MEET THIS EVENING

The Finance Committee of the City Council will meet this evening to consider a number of matters pertaining to the department. Upon this committee devolves the responsibility of determining where the City Council's five thousand dollar grant to the British Red Cross Fund is to come from.

Read the Examiner.

FREE FREE

One 15c Cake Palmolive Soap

Cut the Coupon you will find in the Palmolive Soap advertisement in to-day's edition of the Examiner and bring it to our Store and receive one 15c Palmolive Soap

FREE

E. L. PAYNE

Opp. Turnbull's

CHEMIST DRUGGIST

TWO STOVES IN ONE

The Gurney Oxford Royal

— WITH —

Gas Combination

Makes the most Complete Range on the market To-day

Burns Gas, Coal, Wood

A perfect Baker

Very economical on fuel

The Gas Oven will take the ordinary family roast and is as even as the coal oven. We cannot give it higher praise.

All Royal Ranges are equipped with the Economizer free of charge

The Economizer controls the whole Range. Put your heat on top just like a Gas Range

Come in and see this Range

PETERBORO HARDWARE CO

LIMITED

20 Pages

The Evening Examiner

Pages 5-12

VOL. LIX. No. 104 PETERBOROUGH, SATURDAY, NOVEMBER 3, 1917 PRICE TWO CENTS

BEFORE YOU KNOW IT

The time to mail Christmas Parcels will be here—particularly those Overseas.

We are booking appointments daily for Christmas Sittings. Better arrange for yours at an early date.

"The more time the better the work".

Troy

140½ Hunter St.

An Army of Internal Bathers

Over half a million bright, keen, up-to-date Canadians and Americans have found that Internal Bathing is more essential to their well being than External Baths.

Have found that, taken occasionally at night, they fel like different people the next morning. No more of that bilious, tired, nervous condition—but, having by Nature's own cleanser, antiseptic warm water removed all the poisonous waste from the Lower Intestines, they awake thoroughly refreshed by normal sleep with all their functions acting in healthy accord, bright, happy, clear-headed, and confident, eager and capable for the duties of the day.

Copper Cliff, Ont., March 2, 1915.

Dr. Chas. A. Tyrrell, Toronto, Ont.:

Dear Doctor,—I have been using your "J. B. L. Cascade" for the past three months, and am convinced that it is the most modern and scientific method of dealing with constipation that has ever been devised, and I will lose no opportunity to promote its use among my friends, as can speak truthfully and enthusiastically as to its merits.

"Yours very truly,

"J. A. Darrach.

"Wholesale and Retail Men's Wear."

Why not learn more about this rapidly growing and natural practice? The "J. B. L. Cascade," the original and best appliance for this purpose, manufactured by Charles A. Tyrrell, M.D., is now being shown and explained at the Warne Drug Co., Peterborough.

There also may be obtained free on request, "Why Man of To-day is Only 50 Per Cent. Efficient,' a most interesting booklet on the subject. If you prefer write to Dr. Chas. A. Tyrrell, 165 College street, Toronto, for same.

An obedient horse and a loquacious Parrot should not be left together on a dock, for an accident might happen. A driver of a San Francisco transfer waggon drove down to a pier and stopped near a parrot in a cage. The driver left his horse and vehicle a few minutes. "Back," said Polly and the obedient horse back toward the edge of the wharf. Again the bird called out, "Back," and there was a splash and a crash as waggon and horse went into the bay. When several men succeeded in landing the horse and waggon Polly remarked: "Can you beat it?"

ITALIANS CAN CHECK ANY FURTHER ADVANCE

Morning Bulletins From the War Fronts—No Furlough For First Contingent Soldiers

GERMANS RETIRE

(Canadian Press Despatch.)

ROME, Nov. 3.—General Cadorna can check any further foe advance.

PLEDGED SUPPORT.

(Canadian Press Despatch.)

HAMILTON, Nov. 3.—Conscriptionist Liberals pledged support to the Union Government.

NO FURLOUGH.

(Canadian Press Despatch.)

OTTAWA, Nov. 3.—It is officially announced that no furlough can be granted to First Contingent soldiers.

FURTHER GAINS.

(Canadian Press Despatch.)

LONDON, Nov. 3. — Canadians make furthed gains in Flanders.

GERMANS RETIRE.

(Canadian Press Despatch.)

BERLIN, Nov. 3.—Official despatch says the Germans have withdrawn north of the Aisne river in front of the French at Chemin Des Dames.

GERMAN UPRISING.

(Canadian Press Despatch.)

BUENOS AIRES, Nov. 3.—A German uprising is in progress in Southern Brazil completely paralizing railroad traffic.

LIFE SENTENCE.

(Canadian Press Despatch.)

CHATHAM, Nov. 3.—Henry McDonald, of Ridgetown, received a life sentence like his brother Frank, for wrecking a M.C.R. train, causing two deaths.

$500,000.00 Subscription To New Victory Loan

Chas. A. Stoneham & Co., the well-known stock brokers, with head office in New York City, have subscribed another half million dollars for the personal account of the firm in the New Liberty Loan. 1d-104-7230

A Dominion Express Money Order for Five Dollars costs three cents.

MAGIC BAKING POWDER

CONTAINS NO ALUM

It is a pure phosphate baking powder and is guaranteed by us to be the best and purest baking powder possible to produce.

The perfect leavening qualities of "Magic" combined with its purity and wholesomeness make it the ideal baking powder.

The ingredients are plainly printed on the label and our half century reputation should be sufficient guarantee of the high quality of these ingredients.

E.W. GILLETT COMPANY LIMITED

WINNIPEG TORONTO, ONT. MONTREAL

Bogus Military Police Officer Left Long Trail of Worthless Cheques In Eastern Ontario

TWEED, Nov. 2.—Eastern Ontario has been, during the past week the scene of as thrilling an outlaw escapade, as in the days of Jesse James. Only this party was more up-to-date and took an auto.

On October 15th, a "gentleman" styling himself James Henderson stole a car at Napanee and wth it certanliy saw the sights of our country and those adjoining. Henderson posed as a Military Police Officer and might have been one as he had the uniform and badge. He engaged S. McDonald to drive his car and agreed to pay him $5.00 a day and his board for his services. They started from Napanee and went to Belleville, and from there to Trenton. At Trenton, Henderson tried to borrow a pair of handcuffs from the police, but failed. Then they went on to Brighton and here, they were successful in securing a beautiful pair of wristlets. He had a couple of blow-outs along the way and bought a new inside tire, which he paid for by cheque.

Leaving Brighton, he went on up the front road claiming to be looking for deserters. At Castleton he arrested Ptes. Gill and McIntyre, who were deserters from guard duty at the Chemical Works, Trenton. After putting them in the city jail at that point and passing a few attractive "cheques" on the obliging merchants he left town.

Henderson had no authority to arrest these men and on Tuesday Sergts. Bayes and Bethune of the Garrison Police Force at Kingston came up and brought the prisoners to Colborne where they were taken to Kingston to be tried by Court Martial.

Henderson, before leaving town, said he would be back again, and left for Havelock. Leaving Mavelock, they struck north, Henderson claiming to be looking for another deserter. When they go about 10 miles north of Havelock, a front spring was broken, and McDonald started back to Havelock, where he was arrested. He claimed to know nothing about the car, and said Henderson had only hired him to drive it. Henderson was supposed to have started north for Coe Hill, when McDonald left him. He was next heard of at Eldorado, where he hired a horse from friend Jones and drove and Queensboro and Cooper.

Here Henderson hired a soldier who was home on leave and employed on Mrs. Kane's farm, to drive him to Flinton, using his employer's car. There he gave him a cheque for $25.00. Then the said to him. "You might as well drive me to-morrow, I want to go to Denbigh," so the soldier said he would, but first he took off his uniform, as Henderson said, "we won't be able to catch any deserters if we wear the khaki." Henderson had changed his uniform for a long black raincoat and cap.

Then they went on to Northbrook, where Henderson came upon a soldier, who probably had over-stayed his pass and he arrested him. He took $50 off this chap and let him go, saying he was coming back that way and would pick him up on his return.

The couple went on up through the north country and finally came to Renfrew. Here Henderson went to the local Police Station and wanted to enlist their help to arrest a deserter. The police were suspicious of him and asked him to show his badge, which he did. Finally he, with a policeman went out and captured a deserter, bringing him back to Renfrew. There he paid the policeman by cheque, signing himself "Sergt. McDonald."

The fellow he engaged at Queensboro was still with him and together they started out on their return trip. When about five miles back of Cloyne, the car broke down, the ball bearings in the front wheel being worn out. Henderson telephoned Felix Rashotte, of town, for repairs, and Mr. Rashotte sent his men back on Saturday morning.

The men fixed up the car and when finished, Henderson wanted to pay them by cheque. They said, they did not want a cheque, but would rather be paid in cash. "Well," said Henderson. "My cheque is all right, I have $700 to my credit in the Bank of Commerce at Madoc." But the men wouldn't take a cheque and finally, they got $23 out of him, with the balance of $2.00 still to be paid.

The men wanted him to come to Tweed and settle up his account, but he said he had no time to make Tweed, as he wanted to catch the train at Kaladar. So they drove on to Kaladar where Henderson also paid the driver by cheque. The driver didn't want to take it, but it was all that he could get. Henderson asked information at the station about the train to Renfrew, but the station agent, Mr. O. H. Dunn, who is supposed to know everything, said he wasn't sure which train he took, and it is just as likely, he came west.

The driver came to town on Saturday night and when told by the Chief Molyneux that his cheque was worthless, he became anxious and called up the Madoc Bank, where it was found that Henderson had never deposited a cent. The cheque was for $60.25. It is supposed Henderson had on his person $75 or $100, and is well armed, having two revolvers, and belt of cartridges, and two pair of handcuffs.

The authorities are still busy looking for the modern "artist."

HAS RESIGNED.

(Canadian Press Despatch.)

QUEBEC, Nov. 3.—Armand Lavergne, ex-M.L.A. for Montreal, has resigned as a member of the Quebec Garrison Club.

CATTLE FIRMER, RECEIPTS NORMAL

Heavy Runs of Outdoors Cattle About Over—Now an Active Market For Choice Quality

The appearance of the market the past few days indicates that the heavy runs of outdoor stock usual at this season, before the setting in of winter, are nearing an end. The total aggregate of receipts for the week show a slight falling off from the previous week, while the proportion of fairly good quality butchers' has been slightly higher. The latter end of the week saw a revival of the usual demand for the choicer quality butcher cattle, accompanied with a slight stiffening of prices.

There is no boom on, nor is there likely to be, but from now on there is likely to be a steady improvement in the demand for choice butcher cattle, and a little better prices may reasonably be looked for. The feature of this week's markets has been the steady firmness and active demand for fat butcher cows and for canners and cutters. Not until the end of the week was there any noticeable change in the demand for the choicer quality steers and heifers.

Thurday's market saw a distinct improvement and a firmer tone to the market all round.

There was also a more active demand for the best quality feeders and short keep steers, prices for the latter in a number of instances going well over ten cents. For good to choice feeders prices were firm from $8.50 to $9. Rough, light Eastern stockers were not in such good demand.

Choice veal calves have been in good demand at firmer prices.

Choice milch cows in good demand, the market going as high as $160 to $170 for extra choice.

Sheep and lambs were firmer, closing strong at the end of the week.

Hogs showed strong towards the end of the week.

Cattle Receipts.

Union Stock Yards.—Total receipts for the week: 602 cars, with 8,867 cattle, 685 calves, 8,766 hogs, 7,570 sheep and lambs, and 689 horses.

City Cattle Market.—40 cars, with 721 cattle, 567 sheep and lambs, 324 hogs, and 61 calves.

Heavy steers	$10.00 to	$10.50
Choice butcher	9.775	10.25
Do. good medium	9.00	9.50
Do. common	8.50	8.75
Heifers, good choice	8.50	10.00
Butcher cows, choice	8.00	9.00
Do. medium	7.00	7.50
Butcher bulls, choice	7.75	8.50
Do. good	7.50	7.75
Do. medium	6.00	7.00
Feeders, 900-1000 lbs.	8.50	9.25
Stockers, 900-1000 lbs.	8.00	8.50
Do. med. 650-750 lbs.	7.50	7.75
Do. light, 600-650 lbs.	7.00	7.25
Sheep, light	11.00	13.00
Do. yearlings	10.00	11.00
Canners	5.25	5.75
Cutters	6.00	6.25
Lambs	15.00	16.00
Do. heavy	6.00	9.00
Calves	8.00	15.00
Hogs, fed and watered	16.50	16.75
Do. off cars	16.75	17.00

Probably this joke has been pulled a million times, but we never heard it before. That's because we are so seldom around where people are talking of finance and big business affairs. May be the jest is a bromide of the banks and bond broking business — how are we to know. Maybe had we not been invited by a plutocrat to jump in and let him take us homeward, we would never have heard it.

Friend Plutt had a friend him him, and they were talking about an investment—as nearly as we could understand.

"Don't you think that stock was a good buy?" asked the one.

"Yes," sneered the other, "a goodbye to your money!"

VIOLENT CAMPAIGN THREATENED BY THE SINN FEINERS

Many Prominent Irish Priests Denounce Sinn Fein Campaign as "Morally Unlawful"

POLITICAL SITUATION

(Canadian Press Despatch.)

LONDON, Nov. 3. — Concerning the political situation in Ireland the Daily Mail in its second edition today says:

"There is reason to believe that feeling to disquiet has developed in Dublin and some country districts over the Sinn Fein situation. Prof. De Valera's meetings fixed for Sunday at Newbridge and Kildare have been prohibited." Prof. De Valera is the member of Parliament for East Clare, but has never taken his seat. Many prominent Irish priests have joined in denouncing the threatened violent campaign of Sinn Fein organizations as "morally unlawful" and the De Valera supporters seem extremely apprehensive of ecclesiastical influence.

LIVER TROUBLE and HEARTBURN

CURED BY

MILLBURN'S LAXA-LIVER PILLS

When the liver is torpid and inflamed it cannot furnish bile to the bowels, causing them to become bound and costive. The symptoms are a feeling of fullness or weight in the right side, and shooting pains in the same region, pains between the shoulders, yellowness of the skin and eyes, floating specks before the eyes, coated tongue, bad taste in the morning, heartburn, water brash, etc.

Milburn's Laxa-Liver Pills gently unlock the secretions, clear away all effete and waste matter from the system, and give tone and vitality to the whole intestinal track, and are by far the safest and quickest remedy for all diseases or disorders of the liver.

Mrs. A. Cummings, Manchester, Ont., writes: "I have used Milburn's Laxa-Liver Pills some time, and can faithfully recommend them to anyone suffering from heartburn and liver trouble. I tried a great many other remedies but they only relieved me for a time. I believe Laxa-Liver Pills to be a valuable remedy for all sufferers from liver troubles."

Milburn's Laxa-Liver Pills are 25c a vial at all dealers, or mailed direct on receipt of price by The T. Milburn Co., Limited, Toronto, Ont.

LAST NIGHT'S BULLETINS

Canadian Press Despatch:

EIGHT MEN DEAD.

WASHINGTON, Nov. 3.—Eight men are dead and one missing, as a result of the torpedoing of the transport Finland, it is officially announced by the Navy and War Department

WILL VISIT WEST.

(Canadian Press Despatch.)

OTTAWA, Nov. 3. — Sir Wilfrid Laurier contemplates visiting the West in about a fortnight. His manifesto to the electors will be made public in Monday morning's papers.

MEN FOR THE FRONT.

(Canadian Press Despatch.)

HAMILTON, Nov. 3. — General Mewburn, Minister of Militia, in his maiden speech, says 25,000 men will be put into uniform and sent to England at once, and hereafter will try send 10,000 per month.

The Rexall Store

Special Sale

No. 1

Hot Water Bottles

Guaranteed for 2 years. Reg. $2.00. Sale Price

$1.29

No. 2

Palmolive Soap Free

Buy 2 Cakes for 25c and we will give you

One Free of Charge

McDERMID & JURY'S

The Safe, Satisfactory Druggists

The Rexall Store

COR. GEORGE & CHARLOTTE

WE ARE HERE TO SERVE YOU

HENRY FORD MUST DISBURSE DIVIDENDS

Dodge Brothers Succeed in Suit Against Auto Man.

DETROIT, Mich., Oct. 31. — The suit brought against the Ford Motor Company and Henry Ford, by John F. Dodge and Horace E. Dodge, to compel Ford to disburse accumulated dividends to the stockholders, instead of using the money to increase the company's business, was decided in favour of the Dodge Brothers. The decision was announced to-day by Circuit Judge Hosmer.

The case was argued here several weeks ago, and witnesses testified at that time that about $60,000,000 was involved. The Dodge Brothers, who are stockholders of the Ford Motor Company, attempted by injunction to prevent Ford from using his company's profits to erect great blast furnaces at River Rouge, near Detroit.

SEND a Dominion Express Money Order. Five dollars costs three cents.

GRAPES

Grape Fruit - - - - Lemons
Oranges - - - - - - Apples
Bananas - - - - - - Cranberries

VEGETABLES

Onions - - - - Sweet Potatoes
Celery - - - - - - - - Beets
Cabbage - - - - - - - - Squash
Groceries .. .Olives - Canned Goods

JOE LONGO & CO.

TWO STORES 416 GEORGE ST. PHONE 931 230 CHARLOTTE ST. PHONE 1013

"It's Confidence That Does It"

To Send Overseas

Handy Christmas Boxes of Assorted Fruit Cake for the soldiers, real practical gifts, such as—

Christie's daintily Baked Fruit Cake, Sultana Cake, and Cherry Cake, in tin boxes.

Walnuts, Brazils, Paper Shelled Pecans, in pound boxes, etc.

Together with a good variety of other relishes, ready for mailing. "Do your bit."

Porter S. White Co.

334 George Street

A Home Well Warmed in Winter

If your home lacks the comfort of steady, sufficient warmth on the coldest winter's day, you are not doing the right thing by your family. Their health as well as comfort depends upon having your house heated with a Hot Water System. Of all systems offered for sale, the great advantages of

KING HOT WATER BOILERS AND IMPERIAL RADIATORS

are easily seen and appreciated if you take the trouble to investigate. Our Booklets and literature give full details. If you would like to know the probable cost of a King Hot Water System suitable for your home, write us.

Write for Booklet and Descriptive Literature

STEEL AND RADIATION, LIMITED

Manufacturers of Hot Water and Steam Boilers and Radiators; Fenestra Steel Sash and Concrete Reinforcing

198 FRASER AVENUE, TORONTO

EXECUTORS AND TRUSTEES

ROYAL TRUST COMPANY

BOARD OF DIRECTORS

Sir Vincent Meredith, Bart., President.
Sir H. Montagu Allan, C.V.O., Vice-President.
R. B. Angus.
A. Baumgarten.
E. W. Beatty, K.C.
A. D. Braithwaite.
E. J. Chamberlin.
H. R. Drummond.
C. B. Gordon.
Hon. Sir Lomer Gouin, K.C.M.G.
C. R. Hosmer.
Sir William Macdonald.
Major Herbert Molson, M.C.
Lord Shaughnessy, K.C.V.O.
Sir Frederick Williams-Taylor

A. E. Holt, Manager.

Capital Fully Paid, $1,000,000.
Reserve Fund, $1,000,000.

SAFE-CUSTODY

THIS Company is prepared to receive securities such as Bonds and Stock Certificates to be held for Safe-custody and collection of Coupons or Dividends.

¶ Write for Booklet.

The Royal Trust Company
TORONTO BRANCH
Cor. Queen and Yonge Streets
Bruce L. Smith, Manager at Toronto.

ADVERTISING RATES

Measurement, Agate, 14 lines One Inch
Transient Display .....35c per inch
Transient Reading .....60c per inch
Black Local .....75c per inch
Minimum Contract Rate, for Display, 1,000 inch contract, 15c per inch.
Minimum Contract Rate for Readers, 40c per inch.
Legal and other notices, 8c per line for first insertion; 4c per line for subsequent insertions.

CONDENSED ADVERTISEMENTS

Minimum charge 10c of 1c per word for first insertion; ½c per word for subsequent insertions. Add 10c to cover postage on replies, if out of town.

BIRTHS, MARRIAGES,
Daily Examiner 25c
Daily and Weekly Examiner 50c

ATHS,
Daily Examiner 50c
Daily and Weekly Examiner 75c
All advertisements subject to the approval of the Management.
Address:
THE EXAMINER, PETERBOROUGH

PERSONAL.

ADVERTISERS ARE REMINDED THAT it is contrary to the provisions of the postal law to deliver letters addressed to initials only; an advertiser desiring to conceal his or her identity may economically do so by having replies directed to a box at this office: ten cents added to the cost of advertisement will ensure the forwarding of letters to any out-of-town address.

GRAND TRUNK RY. SYSTEM

Double Track all the Way

TORONTO — CHICAGO
TORONTO — MONTREAL

FOR CHICAGO

Leave Toronto 8.00 a.m., 6.00 p.m. and 11.30 p.m. daily

FOR MONTREAL

Leave Toronto 9.15 a.m. 8.30 p.m. and 11.00 p.m. daily

Equipment the finest on all trains.

Full particulars on application to A. McNab, G.T.R. Depot, Phone 136 J. B. Doran, 324 George Street Phone 259

Railway Time Tables

GRAND TRUNK RAILWAY.
CORRECTED TO APRIL 29TH, 1917

8.10 a.m.—For Port Hope, making connections for all points on the main line east and west arriving Toronto 11.05 a.m.
7 a.m.—For Lakefield.
8.20 a.m.—For Hastings, Campbellford, Stirling, Madoc, Belleville, Deseronto, Napanee, Kingston, Brockville, Montreal.
8.35 a.m.—For Lindsay, Orillia, Collingwood, Midland, Penetanguishene, North Bay, Toronto, Hamilton, Niagara.
1203 a.m.—For Millbrook and Port Hope making direct connections at Port Hope for Toronto arriving Toronto 3.15 p.m.
12.40 p.m.—For Lakefield.
12.05 p.m.—For Millbrook, Lindsay, Port Hope and all points on the main line, east and west. Close connections at Port Hope for Toronto. Arrive Toronto 3.35 p.m.
1.30 p.m.—For Hastings, Campbellford, Stirling, Madoc, Belleville, Deseronto, Napanee, Kingston and Brockville.
5.42 p.m.—For Lakefield.
5.40 p.m.—For Lindsay, Orillia, Midland, North Bay, Toronto,
6.30 p.m.—Local for Lindsay.
9.19 p.m.—For Millbrook, Port Hope, Belleville, Kingston, Brockville, Montreal and Boston.

CANADIAN PACIFIC RAILWAY
Corrected June 25th, 1917

GOING EAST—
**8.40 p.m.—Indian River, Norwood, Havelock and Tweed.
12.10 a.m.—Kingston, Smith's Falls, Ottawa, Montreal, Quebec, St. John, N.B., Boston and New York
**11.55 a.m.—Norwood, Havelock, Tweed, Perth, Smith's Falls, Ottawa, Montreal and Intermediate points, and all points east of Montreal.
*1.41 a.m.—Norwood, Havelock, Tweed Perth, Smith's Falls and Ottawa.

GOING WEST—
*4.55 a.m.—Toronto, Owen Sound, Guelph, Goderich, Hamilton, Buffalo, New York, Galt, Woodstock, St. Thomas, London, Chatham, Detroit and Chicago.
*5.55 a.m.—Myrtle and North Toronto.
**7.55 a.m.—Toronto, Hamilton, Buffalo, Rochester, and New York. Intermediate points between Peterborough and Toronto.
**9.15 a.m.—Lindsay, Orillia, Port McNichol and intermediate points.
**4.00 p.m.—Toronto, Hamilton, Brantford, Buffalo, New York, Guelph, Galt, Woodstock, London, Detroit and Chicago.
**6.45 p.m.—North Toronto and West Toronto and Intermediate points.
*Daily. **Daily except Sunday.

"Anything in Canvas"

Awnings Taken Down and Stored

A Postal Card or Telephone will bring us to your store or home.

D. HARDIE
Practical Tent Sail and Awning Maker
376 Water St. Phone 688

LUMBER

BUILDERS' MATERIALS of all kinds. Shingles, Scantlings, Joist and Bill Stuff, Mouldings, Casings, Base and all kinds of Finish. Boxes and Box Shooks, Slabs and Mill Wood.

Alf. McDonald Estate
POINT ST. CHARLES MILL

Our Serial Story Page

"THE PAINTED WOMAN"

By FREDERIC ARNOLD KUMMER

(Continued from yesterday.)

hysterical laugh she extended her arms to him, the knife still gleaming in one of her outstretched hands.

The Portugee started toward her, a laugh crackling upon his dry lips.

"Dios!" he exclaimed and reached toward her. Then he saw the cold fury in her eyes, and hesitated once more.

"Wait," she said quickly. "I have still more to say to you, you dog. When you take me in your arms you shall know the price. All the flesh and blood you take you shall pay for with flesh and blood—with your own, Portugee, for I shall surely kill you."

"Ha! Not likely," he laughed, but his laughter held a note of uneasiness. The cowardly strain in the man betrayed itself in his shifting eyes, his tremulous lips. He laughed, without mirth, not knowing her purpose, and therefore fearing it the more.

"Laugh," she cried, her softness gone. Now that the fates had placed her so cruelly at bay, she seemed, in this last furious defence of herself to have become a tigress, more beautiful, more dangerous than the Portugee had dreamed. "Laugh, you fool!" she went on, "yet I shall surely kill you. Every hour of the day I shall wait and wait, and every hour of the night I shall watch and watch—I shall never grow tired, Portugee, for there will be hate back of my eyes—hate that does not sleep, and some day, some time, my chance will come. It may be when you lie careless at my side, sleeping—it may be when you come creeping to me, drunk with your wine—to-night, or a thousand nights to come—I shall be waiting Portugee, and then—I shall kill you. You will grow careless—you will come to me, asking for my kisses—you will want my arms about you in the night, and then you will forget. But I shall not forget, of that be sure. My kisses will be the kisses of death, Portugee, for then I shall kill you. Take me, take me, you Portugal dog. I am soft and warm and beautiful, you say. Take me with the red hate of you burning in my heart. I shall be waiting, Portugee, always waiting. There will come some moment—some little moment, when you will forget, and then I shall kill you. I swear it, as there is a God in heaven. Here is the knife!" With a sweeping movement she hurled the weapon at his feet. "Now, you scum of the Indies," she cried, drawing herself to the full height, "Take me, if you dare!"

Almost dragging Barton between them, Willoughby and Cotton made their way down the hill.

In spite of the clear futility of it, the young man begged them to release him, in order that he might offer some resistance, make some effort, he did not know what, to save Ramona from the fate which hung over her. It seemed to him incredibly wrong that he and his companions should accept their lives at her hands, knowing as they did that the girl had accused herself, given herself in fact, that they might go free. Yet to do anything under the circumstances was clearly impossible. To return, to attempt an attack upon the buccaneers would result in nothing, except certain death. The three did not speak, as they plodded heavily through the sand of the old Spanish road toward the town. Willoughby and Cotton were congratulating themselves upon their escape. Barton, his mind filled with the bitterest thoughts, scarcely realized their presence. Now that Ramona seemed lost to him he began to understand how deeply he loved her. He could not bring himself to believe that he would never see her again. His mind seemed numb—incapable of consecutive thought. One idea possessed him, revolved endlessly in his brain. He had deserted the woman he loved. How much better it would have been to have died with her.

As his mind gradually became clearer, other thoughts came to him. Was there no some way in which he might still come to her aid? He swept the harbor with impatient eyes. Amongst a clutter of masts and spars he made out The Thanksgiving, surrounded by a dozen or more vessels belonging to Morgan and his lieutenants. She was of inconsiderable size beside those lofty ships, Spanish built for the most part, captured and turned to the buccaneers' use, but upon her Barton knew there were half a hundred stout New Englanders, who slow they were to draw their swords, could use them lustily enough once they were drawn. He began to make vague plans; their purpose Ramona's rescue.

He spoke of the matter after a time to his companions but they gave him scant encouragement.

"There are a thousand bloodthirsty men in the town," Captain Willoughby said. "What could we hope to do against them?"

"There are but five at the house we have just left," Barton argued.

"They will not stay there, lad. Within an hour they will have returned to the town. What can it profit you to concern yourself further with this woman?"

"I will not leave her, Captain Willoughby, though I must go to her assistance single handed," Barton said. "Do not forget that to her we owe our lives. At least we must make an attempt to help her."

"I do not fail to realize what she has done. She is in a sad plight. Let us return first of all to the ship. After that we will take counsel as to what may best be undertaken."

To this Barton was forced to agree. At least it would afford him opportunity to arm himself. Afterwards he would come ashore and find out what he could concerning Ramona's fate. He felt a keen desire to try conclusions with the Portugee. It seemed to him inevitable that one or the other of them must die.

As matters stood the girl's case seemed hopeless enough. She had sworn by an oath he well knew she would not break to give herself in return for the safety of the three of them. What could be done now, to set her free? Barton could arrive at nothing, save a personal conflict between the Portugee and himself, and even that might be difficult, if not impossible, to bring about. And yet he resolved to try.

The little party went aboard The Thanksgiving in very low spirits. Cotton was all for getting up the anchor and making sail. He believed that could Barton once be gotten from this den of iniquity, as he characterized Port Royal, he would soon forget his mad infatuation. Willoughby, more human than his companion, was not so sure of this. He realized that Barton was very deeply in love, and sought in his mind for ways to help him, but found none.

The latter secured a cutlass from the ship's arms, and after an unsatisfactory conference with the two older men, once more made his way ashore. Cotton attempted by every means in his power to dissuade him from going but to no purpose.

"Would you have me desert the woman I love in her hour of need?" the young man asked bitterly.

"The lad is right," Willoughby interposed. "Trust in the Lord, my son. If you find that anything may be accomplished return here and as far as it lies in my power, I will assist you."

"I thank you, Captain Willoughby," Barton told him, his face very earnest and grave. "I will return, God willing, as soon as may be." Then he got into the small boat, and two of the crew rowed him ashore.

It was close to noon, now, and he wandered about the blazing streets of the town for hours. The heat of the sun was at its maximum; the place seemed deserted. The roisterers of the night before were sleeping off the effects of their debauch, while the townspeople as was their custom, dozed behind closely locked doors, in cool and shaded patios, until the fresh winds of evening should once more waken the town to its habitual activity. Barton made inquiry of a few slaves, but they could give him no information concerning the woman he sought. Even the taverns were for the most part deserted. A few bibulously inclined traders sat nodding over their wine glasses, but Barton had small hope of learning anything of interest from them.

He thought at one time of proceeding out the old Spanish road to the house where he and Ramona had parted, but it seemed a useless thing to do. Portuguese Joe and his companions numbered five; the odds were too greatly against him. In the town there remained always the opportunity to summon quick assistance from the ship. And then he felt sure that the Portugee and his companions must by now have returned.

As the afternoon wore on, he became well nigh distracted. The grave uncertainty, the fear that Ramona in her anguish might have killed herself, the greater fear that at Portugee Joe's hands she might suffer a fate worse than even death itself, all conspired to bring him to a state of desperation. At last, unable to learn anything concerning the girl in the town, he found himself in spite of all his arguments to the contrary, once more proceeding in the direction of her house. What he expected to find there he did not know, but his agony of mind drove him to action; he felt that he must do something—anything rather than remain longer in this dreadful uncertainty.

Having at last arrived at the turn in the road, he climbed the hill, and cautiously made his way through the underbrush towards the garden. Approaching the gate with the greatest care he peered within. There was no one in sight, nor could he distinguish the least sound to indicate that the buccaneers were still about the place.

Presently he entered. The garden presented a scene of the wildest disorder. Articles of clothing, utensils of various sorts were scattered about in confusion. Aparently the buccaneers had ransacked the house, carried away with them all that was of value and tossed the rest carelessly aside. In a far corner of the garden, a long narrow mound of freshly turned earth indicated the final resting place of him who in life had been called the Firebrand. Cold enough. Barton mused with the moist clay about him. At one end of the grave had been driven deep into the earth the dead man's rapier. It formed a fitting monument. By the sword he had lived—and died. There was a touch of irony, perhaps, in the cross formed by the hilt of the weapon. Ormiston had feared no God, nor worshipped any.

Barton turned towards the entrance to the house. On the threshold of the door lay a bit of ribbon. It had been Ramona's. That very morning she had employed it to tie up the masses of her hair. He picked up the bit of silk, tears crowding to his eyes, and kissing it thrust it beneath his belt. A great fear possessed him that this might be all he would find of the woman who had given her love, indeed her very life, into his keeping.

(To be Continued.)

Advertise in the Examiner.

DON'T PUNISH

the sick child by forcing him to swallow nauseous oils and mixtures. Children dread these remedies, and this leads them to hide the little ills until serious trouble results. Most of childhood's troubles originate in constipation and disorders of the stomach. To correct these conditions you will find nothing better than **Chamberlain's Tablets**

One tablet at bedtime will do the work and make your child bright and sunny the following morning. The liver is stimulated, the stomach cleansed and the bowels purified—safely and gently. Little folks appreciate them.

25 cents at all dealers, or from Chamberlain Medicine Co., Toronto 40

CHAMBERLAIN'S TABLETS
Good for children

STOP HEADACHES BEFOREHAND

You never had a headache when you were well.

To keep well is to keep clean, inside.

To relieve headache, and to prevent it, keep the liver active and industrious and the bowels as regular as a clock.

Two generations of healthy, vigorous people have done this by taking one pill at bedtime, regularly—a larger dose when nature gives the warning.

CARTER'S LITTLE LIVER PILLS

Genuine bears Signature
Brentwood

Colorless faces often show the absence of Iron in the blood.

CARTER'S IRON PILLS will help this condition.

STANFIELD'S
Unshrinkable
UNDERWEAR

Owes its Popularity to the Very Best of Wool

Of the kinds of wool needed for the favorite lines of Stanfield's Underwear, we are the largest purchasers in Canada. This gives us command of the market, so that we are able to secure just what we want in weight and length of fibre—in fact, we get the pick of the kind of wool best suited to the many different weights and classes of Stanfield's Underwear.

Our practice is to buy our wool supply months ahead of requirements. This gives plenty of time to grade it accurately and clean it thoroughly. During the cleaning, and before it goes to the machines to be spun and knitted, a secret Stanfield's process takes the "shrink" out of the wool.

Made up into garments, this wool is delightfully soft, and so strong and durable that Stanfield's actually costs less per year of wear than the cheaper, less comfortable kinds. 18

For the growing child, Stanfield's new Adjustable Combinations and Adjustable Sleepers (with feet) are simply perfect. By moving the waist buttons each combination or sleeper can be kept just the right length till it is worn out, and the lower part of the garment can be quickly removed.

STANFIELD'S LIMITED, - TRURO, N. S.

CANADA

NOVEMBER 10th.

Last Day for Reporting for Service or Claiming Exemption.

Only one week remains for the men in Class One to respond to the call under the Military Service Act. In order that every man may fully understand and fulfil his obligations, the following questions and answers are given.

Who is in Class One ?

All Male British subjects, ordinarily or at any time since the 4th day of August, 1914, resident in Canada, who had on the 13th October 1917, attained the age of 20 years, who were born not earlier than the year 1883, and were on the 6th day of July, 1917, unmarried, or are widowers, but have no child, etc.

Exceptions.

"1. Members of our regular, or reserve, or auxiliary force, as defined by our Army Act.

"2. Members of our Military forces raised by the Governments of any of our other dominions or by our Government of India.

"3. Men serving in our Royal Navy, or in our Royal Marines, or in Naval Service of Canada, and members of our Canadian Expeditionary Force.

"4. Men who have since August 4th, 1914, served in our Military or Naval Forces, or in those of our allies, in any theatre of actual war, and have been honourably discharged therefrom.

"5. Clergy, including members of any recognized order of an exclusively religious character, and ministers of all religious denominations existing in Canada at the date of the passing of our said Military Service Act.

"6. Those persons exempted from military service by Order in Council of August 13th, 1873, and by Order in Council of December 6th, 1898."

How should Report for Service be made ?

Men who do not desire to claim exemption will report for service either by mail or in person.
Forms of report will be found in all post offices, and will be transmitted free of postage.

What is the next step ?

The man who has reported for service will be advised by Registered Letter as to anything thereafter required of him. He will not be required to report for duty or be placed on active service earlier than the 10th day of December, 1917.

How should claim for exemption be made ?

Claim for exemption may be made by any man in Class One, by his employer, business associate or near relative, but it is desirable that not more than one claim be made for any one man.

Forms of claim for exemption will be found in all Post Offices and will be transmitted free by the postmaster to the Registrar.

What are the grounds for Exemption ?

(a) That it is expedient in the national interest that the man should, instead of being employed in military service, be engaged in other work in which he is habitually engaged;

(b) That it is expedient in the national interest that, instead of being employed in military service, he be engaged in other work in which he wishes to be engaged and for which he has special qualification;

(c) That it is expedient in the national interest that, instead of being employed in military service, he should continue to be educated or trained for any work for which he is then being educated or trained;

(d) That serious hardship would ensue, if the man were placed on active service, owing to his exceptional financial or business obligations or domestic position;

(e) Ill health or infirmity;

(f) That he conscientiously objects to the undertaking of combatant service and is prohibited from so doing by the tenets and articles of faith, in effect on the sixth day of July, 1917, of any organized religious denomination existing and well recognized in Canada at such date, and to which he in good faith belongs.

(g) That he is exempt from combatant service because disfranchised under the War Times Election Act.

What is the last day for reporting for service or claiming Exemption ?

NOVEMBER 10th, 1917.

Issued by The Military Service Council.

A PAGE OF SPECIAL INTEREST TO VERY WOMAN

For Scrubbing

Tiling
Linoleum
Oilcloth
Wood

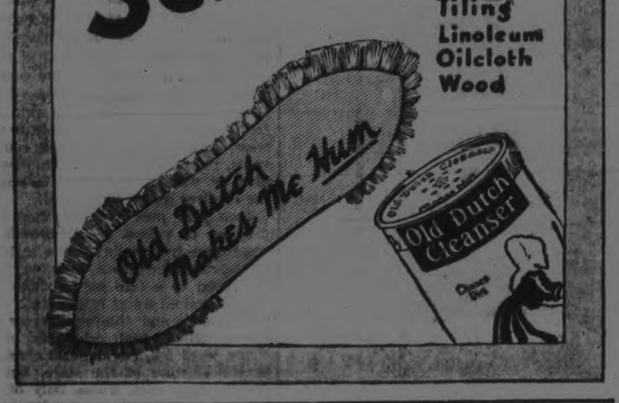

HOME HEALTH CLUB

By DR. DAVID H. REEDER

HOME MEDICINE: Every bone, muscle, nerve, fiber and tissue, every drop of blood, every particle of your body is made up from the things that go into your mouth in the form of food and drink. Therefore every particle of your body is composed from your food.

Now, if you fully comprehend this fact then you should also comprehend the fact that the right food, eaten in the right way, should keep your body in perfect health, but right here we run up against a problem, and that is the problem of the mind. Is indigestion the cause of worry or is worry the cause of indigestion? Rather a startling question for you folks that are lean and nervous, for you that are easily excited and worry about nothing more than some people do about something. I have answered the question to my own satisfaction. It is one of the questions that works both ways. Worry, fear, shock, can cause indigestion, constipation, diarrhoea, cancer and many other diseases and indigestion can cause all of these sicknesses, and add to the ailments worry and fear.

By directing a very rigid and carefully planned course of diet, I have been able to take a thin, nervous, worrying, irritable sufferer, and transform them into a healthy, well-nourished, good natured and happy individual, and by another equally rigid course of diet I have transformed an almost helpless and hysterical fat woman into a very comfortable live and energetic body of proper proportions and a calm, sane and optimistic member of the family with whom it is a pleasure for their family to live, instead of a martyrdom.

One reason why so many are not able to digest their food is that they eat too great a variety of foods at the same time and the mixture is incompatible.

To illustrate: Oranges are an excellent food appealing alike to sight smell and taste. Lemons, strawberries, tart ripe apples, are all of them delicious and beneficial, likewise bread and cakes, mashed and baked or boiled potatoes or well cooked rice, and cereal breakfast foods. All are good and wholesome but when the excellent acid fruits are eaten at the same meal with the equally excellent and wholesome starchy foods you at once start trouble of a serious nature, for the two are incompatible and should not be eaten within two or three hours of each other.

There are many such things to learn about our diet that one must in order to be on the right side, confine each meal to a few well selected dishes that are well prepared and then make the teeth do their full duty before the food is allowed to pass into the stomach. Remember that the stomach has no teeth and you do not have a gizzard like a chicken, in which you can toss a lot of sand, pebbles, corn and refuse go be ground up while you sleep.

The best and most wholesome, and healthful way to prepare potatoes for eating is to wash and scrub them with a vegetable brush, wipe them dry and then dip them in cooking oil or take a small brush or cloth and rub the cooking oil over them and then bake them. You will enjoy eating the skins as well as the body of potatoes cooked in this way. If you do not like the skins you can save all of the vital principles or vitamines of the potato, and avoid the waste of pealing by putting them into boiling water for just ten minutes, then plunge them into cold water until cool enough to handle and you can take off the thin outer skin, just the same as from cold boiled potatoes, after which you can bake, brown or French fry or scallop them according to your desires.

Those of you who really want to help save the food supply should send at once to the Department of Agriculture at Washington, D.C., and get all of the bulletins on the subject. Especially those on canning, drying, salting and pickling vegetables. They are sent out free of expense to you. I would also suggest that you discontinue altogether the use of lard in cooking, for two reasons. Almost all or any of the prepared vegetable cooking oils are much more easily digested and wholesome, and besides after using them awhile you will find the food more appetizing and attractive, as well as more economical.

Those of you that are fond of egg plant will find that summer squash or tender young pumpkin cooked in the same way are even more delicious than egg plant, and much cheaper.

CLUB NOTES.

I will gladly answer all inquiries for information on health subjects from readers of this publication if the same are addressed to Home Health Club, 5039 Cottage Grove Ave., Chicago, Ill. Send full name and address, with four cents in postage.

Dear Doctor: I want to first thank you for your letter which I received from you some time ago; and I want to thank you for the information you furnished me. You said that you thought that I lay with my head too low; and in this I have found that you were right. I have two more pillows under my head now and am free from the jerking that I had in my body. That is why I delayed writing you but now I am real well. I thank you a thousand times for your trouble.

(Answer) In a very large number of cases one can gain relief, even a cure, by making the necessary changes in one's method of living. The advice I gave you in regard to using more pillows seems to have been all that was needed in your case. In other cases there may be something else just as simple that is necessary to gain the desired result. The Home Health Club methods are so simple and practicable that one should never hesitate in following them whenever necessity demands it.

AUTOINTOXICATION OR SELF-POISONING

The Dangerous Condition Which Produces Many Well Known Diseases.

HOW TO GUARD AGAINST THIS TROUBLE

"FRUIT-A-TIVES" — The Wonderful Fruit Medicine — will Protect You

Autointoxication means self-poisoning, caused by continuous or partial constipation, or insufficient action of the bowels.

Instead of the refuse matter passing daily from the body, it is absorbed by the blood. As a result, *the Kidneys and Skin are overworked*, in their efforts to rid the blood of this poisoning.

Poisoning of the blood in this way often causes Indigestion, Loss of Appetite and Disturbed Stomach. It may produce Headaches and Sleeplessness. *It may irritate the Kidneys* and bring on Pain in the Back, Rheumatism, Gout, and Rheumatic Pains. It is the chief cause of Eczema — and *keeps the whole system unhealthy* by the constant absorption into the blood of this refuse matter.

"Fruit-a-tives" will always cure Autointoxication or self-poisoning — as "Fruit-a-tives" acts gently on bowels, kidneys and skin, strengthens the bowels and tones up the nervous system.

50c. a box, 6 for $2.50, trial size, 25c. At all dealers or sent postpaid on receipt of price by Fruit-a-tives Limited, Ottawa.

The Latest in Ladies' Coats And Dresses

NEW YORK, 27th Oct.—This is the harvest season; the watchful waiting and the hard labour of the summer months are being rewarded. Despite the predictions of the pessimists, the unusual condition of the weather, and the shortage of labour, here has never been so wonderful a crop of wheat, of corn, or of fashions. The matter has been so carefully systematised that the grade of efficiency reached in these patriotic endeavours is almost unbelievable. Speaking from the fashion standpoint, one can safely say that there never has been a time when

A Warm Coat for Cool Days.

the styles were so universally becoming and satisfactory. The Paris openings have brought out charming things. One hears of the marvellous materials, and one sees the models brought over by the intrepid buyers, and they are so interesting and wonderful that they seem too good to be true—almost!

The Narrow Way of the Skirt.

Yes, indeed, skirts are narrow, and there is a very good reason for their being so. The Government has asked that wool be conserved, and the patriotic designer and the fashionable woman alike cry, "Well, we can help by wearing skirts that are not too wide; let them be narrow." And narrow they are, too, and short, though perhaps not quite so short as last year. It is not comfortable to walk in a tight skirt that is long, and so once more we find commonsense aiding fashions. One must, however, not go to the other extreme and have the skirt too narrow for beauty.

The Fall Coat.

One of the big Paris houses has decided that the fall would not be fall without the coat suit, and so they are declaring, with all their might and main, that the smart thing is the suit, wrist-length coat, and short tight skirt. Another equally famous house forswears all allegiance to this old standby, and designs nothing but coats and dresses for street wear. So, there in a nutshell you have it, and the advanage is with you, for you are American and can decide for yourself this all-important question. There can be no doubt that the top coat has a place of its own in the wardrobe of the smart woman. If the coat be stylish and becoming of line and colour, the dress of last year can be worn with perfect confidence. (That is, if you don't take off your coat!)

A splendid example of an all-embracing, all-covering coat is illustrated here. It is made of fur cloth, with the square collar that is considered so unusually smart. The pocket sections, which give the wide hip effect, can be omitted, thus giving a coat built on straighter lines. As you see, it is full length, and is comforable in every respect. The large buttons and the contrasting fur cloth for the collar ad cuffs are the only trimming necessary.

The Coming-Out of Tucks.

There is nothing more attractive than the tiny tucks you find on everything. They are taking the place to a great extent of the hemstiching so much used for the past three or four seasons. Georgette crepe dresses have clusters of these tiny hand-run tucks, in the waists, sleeves, and skirts. They group themselves on satin collars, near you have it, and the advantage is satin frocks, sometimes completely routing all other trimming. They must be hand-run, and they must be very tiny; otherwise they may be used, at discretion, whenever and wherever you please, and the more the merrier. Wider tucks can be found on dresses of serge and satin, running around the skirts, one, two, three, and even four and five of them, placed several inches apart. They are usually from one to four inches wide.

Braid is a close second this year, and it is used in all widths. Black is preferred, or the color of the suit. One does not often see braid of a contrasting shade on the really distinctive costume. You see, everything is so simple this year, and all the more attractive on account of this simplicity.

Dated August, 1917.

News from the suit front declares that coats vary in length from the very short Eton jacket to the long three-quarter length coat. This coat-suit has all the earmarks of the last word in smartness. The long coat, thirty-nine inches in length, has a straight front in one with the shoulder yoke and deep hip pockets. The skirt is two-piece, comparatively narrow (measuring only two yards at the lower edge), and it has a high waist-line. Warm in colour, it is a real joy, and will appeal to women of taste all over the country.

To Dry Tomatoes.

Wash and slice into pieces one-fourth to three-eighths inch thick.

Place on trays in one layer.

Dry in sun, in oven, over kitchen stove or before electric fan until leathery.

Ginger Bread.

1 cup sugar.
3 tablespoons molasses.
4 tablespoons melted butter.
1 even teaspoon salt.
1 dessert spoon cinnamon.
1 teaspoon mixed spice.

Stir and rub together. Then add 1 beaten egg and 1 cup sour milk. Sift 1 even teaspoon soda with 2 cups flour and sift into mixture and beat about 2 minutes. Sprinkle sugar on top and bake 20 minutes.

Don't Stop To Count Them

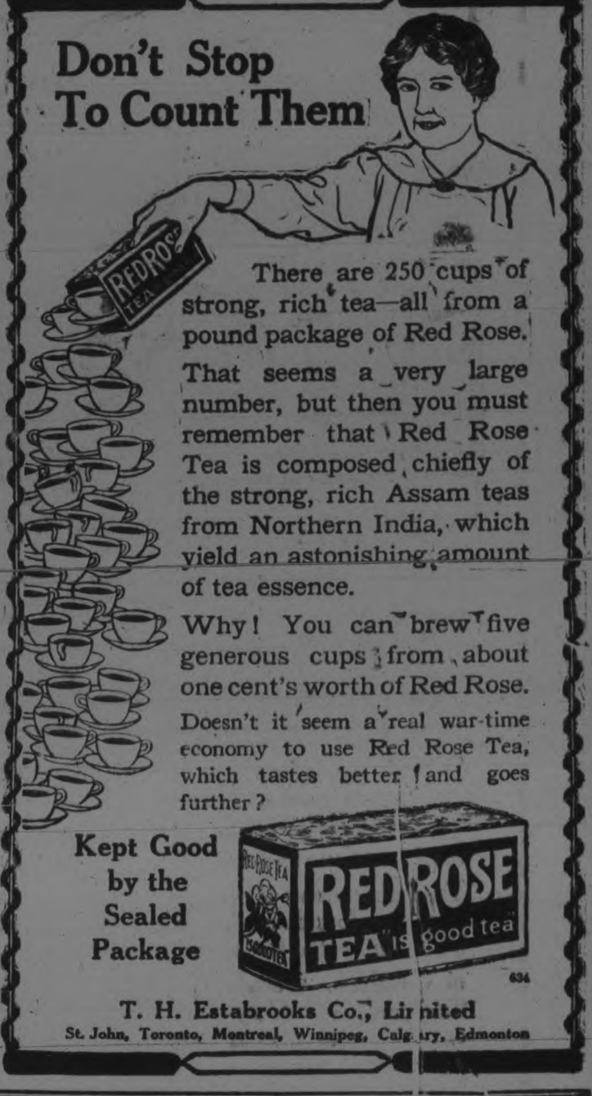

There are 250 cups of strong, rich tea—all from a pound package of Red Rose.

That seems a very large number, but then you must remember that Red Rose Tea is composed chiefly of the strong, rich Assam teas from Northern India, which yield an astonishing amount of tea essence.

Why! You can brew five generous cups from about one cent's worth of Red Rose.

Doesn't it seem a real war-time economy to use Red Rose Tea, which tastes better and goes further?

Kept Good by the Sealed Package

RED ROSE TEA is good tea

634

T. H. Estabrooks Co., Limited
St. John, Toronto, Montreal, Winnipeg, Calgary, Edmonton

On sale at all good stores 6

EASTERN BRAND CAPS for DAD and his LAD

BAKER'S COCOA IS PURE

Purity in cocoa means carefully selected, scrupulously cleaned cocoa beans, scientifically blended, skilfully roasted, and with the excess of fat removed, reduced to an extremely fine powder by a strictly mechanical process, no chemicals being used, the finished product containing no added mineral matter.

AND IT HAS A DELICIOUS FLAVOR

Trade-mark on every genuine package

Booklet of choice recipes sent free

Made only by

WALTER BAKER & CO. Limited

Montreal, Can. Dorchester, Mass.

Established 1780

REGISTERED TRADE-MARK

The Home Circle Colvm

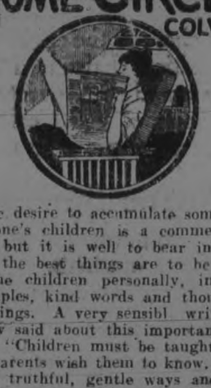

The desire to accumulate something for one's children is a commendable one; but it is well to bear in mind that the best things are to be given to the children personally, in good examples, kind words and thoughtful teachings. A very sensibl writer recently said about this important subject: "Children must be taught what the parents wish them to know. Teach them truthful, gentle ways and they will be true and gentle. If a boy learns bad habits from his father, he will repeat it just as certainly as he has a tongue in his mouth, and if a little girl hears her mother gossip she will gossip just as soon as she meets a playmate. People who devour their food like cattle must not expect their children to have good table manners. Gentlemen and good women are home made. There is nothing on earth for which one ought to be more thankful for than having been brought up in the atmosphere of a pure home. Such a home may be narrow and even hard, it may be deficient in material comforts. A man sturdy as an oak once said, "I was the soon of poor parents and from my youth up was innured to self denial and hardships but I do not remember of ever hearing a word from the lips of either my mother or of my father that was not as it should be. Better such recollections than a great inheritance."

* * *

Do we not, we children of a larger growth, know of pleasant words and endearing terms used only between husband and wife when they wish to impress outsiders with the felicity of the relations which assume a very different place as soon as the door is closed and there is no one around to see the averted gaze and the indifferent air which mark their natural behaviors. Why can't we wear our company manners with our everyday gowns instead of hanging them away out of sight only to be brought forth on occasions of ceremony along with our best bib and tucker?

* * *

Wouldn't life be richer and sweeter if more of the little courtesies were shown when there are no eyes to behold them save those that are sure to brighten at the unusual demonstration. Is there anyone in the world as sweet and true and devoted as the home folks, yet are there any in the whole wide world treated with the scant courtesy these dear ones receive? Bring the company manner into the intimacies of home and life and see how much brighter and sweeter will seem the world at large for the knowledge that you are giving your best to those who deserve it the most.

* * *

If charity covers a multitude of sins so does the love and obedience of a man for his mother. There are no virtues more highly applauded by grown men and women. And yet they are not common. Reverence for holy things is not uncommon and one of the holiest on earth or in heaven is a man's mother.

* * *

We are persuaded in our own minds that the cause of a great many disasters and ruined homes is owing to lack of concord between husband and wife in the management of family concerns. We could mention a score of women whose husbands have failed in business, or died insolvent, who did not have any idea of the state of his financial affairs, until the cruel blow came which turned them out to wrestle with poverty for the remainder of their life's day. Then oftener than otherwise, the world would say, "It was her extravagance that ruined him." Such an astute judge of things is the world!

* * *

Fathers now basking in the sunset of life may not readily recall all their early experiences in life, their struggles and triumphs of their childhood homes, the playhouses they helped their sisters build are photographed upon the heart's tablet and will never fade away. The golden light of eternity will not dim the brightness of this picture. One will never forget the place of his birth, the little broken cart, the sled, the kite, and the older brothers who led the way to the hill-side where the fairest wild flowers bloomed. These sacred memories will never grow less bright or dim with age.

* * *

There are many sins we can and must forgive, but disloyalty to father, or mother, sister or brother, is the act of a traitor and should be despised as such. If those who belong to us have faults let us hide them in our hearts that the world will not find them out. If misfortune comes to the one member of the family let all share it and help the unfortunate one to keep a proud face to the world. Let us be true to our own. Loyalty in friendship has been the theme of poets, but loyalty to the home and household is the fairest of virtues and covers a multitude of faults and follies.

* * *

There is no such thing as man's rights and woman's rights separate and distinct from each other. Woman's rights are simply human rights. The sexes belong to each other; what benefits one helps the other; what elevates either uplifts both. Man is the outdoor and woman the indoor partner in the firm of humanity.

* * *

If you want to be happy forget yourself and think of someone else, and if possible do something for someone else. Read to an old lady; send a bunch of flowers to a sick friend; dry the tears of a lowly child; say a kind word to a poor discouraged washerwoman; speak with a voice which

when you use Abbey's Effer-vescent Salt

A glass of this bubbling tonic is like a shaft of inner sunshine.

Gloom or a grouch cannot live in the same body with it.

AT ALL DRUGGISTS 10

ABBEY'S VITA TABLETS —For Nervous People—50 Cents a Box

Inheritance Tax Argument

Inheritance taxes are very heavy. Unlike Fire hazard they are not merely possible, they are absolutely certain.

They deplete your estate at once, and to your heirs represent a specific and definite loss of money.

In New York a $250,000 estate would pay a combined Federal and state tax of about $12,000. If left to a friend or distant relative, about $22,000. The John Jacob Astor estate paid $3,150,000. J. P. Morgan has insured his life for $2,500,000 to cover a similar loss.

Thus the estate is provided promptly with the ready cash to pay this tax and other expenses without the need of hurriedly disposing of securities or other assets, perhaps at a loss, to meet such needs. The logic of the situation urges immediate action. Premium rates, however low, advance with age and so does the possibility of entering the physically impaired group and losing the opportunity to secure this protection.

Knowing that this loss is actually coming, it is simply a matter of ordinary business prudence to guard against it. The Sun Life Assurance Company of Canada offer you a plan to do so at very low cost.

SUN LIFE ASSURANCE CO. of CANADA
W. H. HILL, Manager, Central Ontario
Crown Chambers Building, PETERBORO, Ont.
D. H. MOORE, J. D. CAMERON—INSPECTORS
PHONE 14

"The Quality Goes Clear Through"

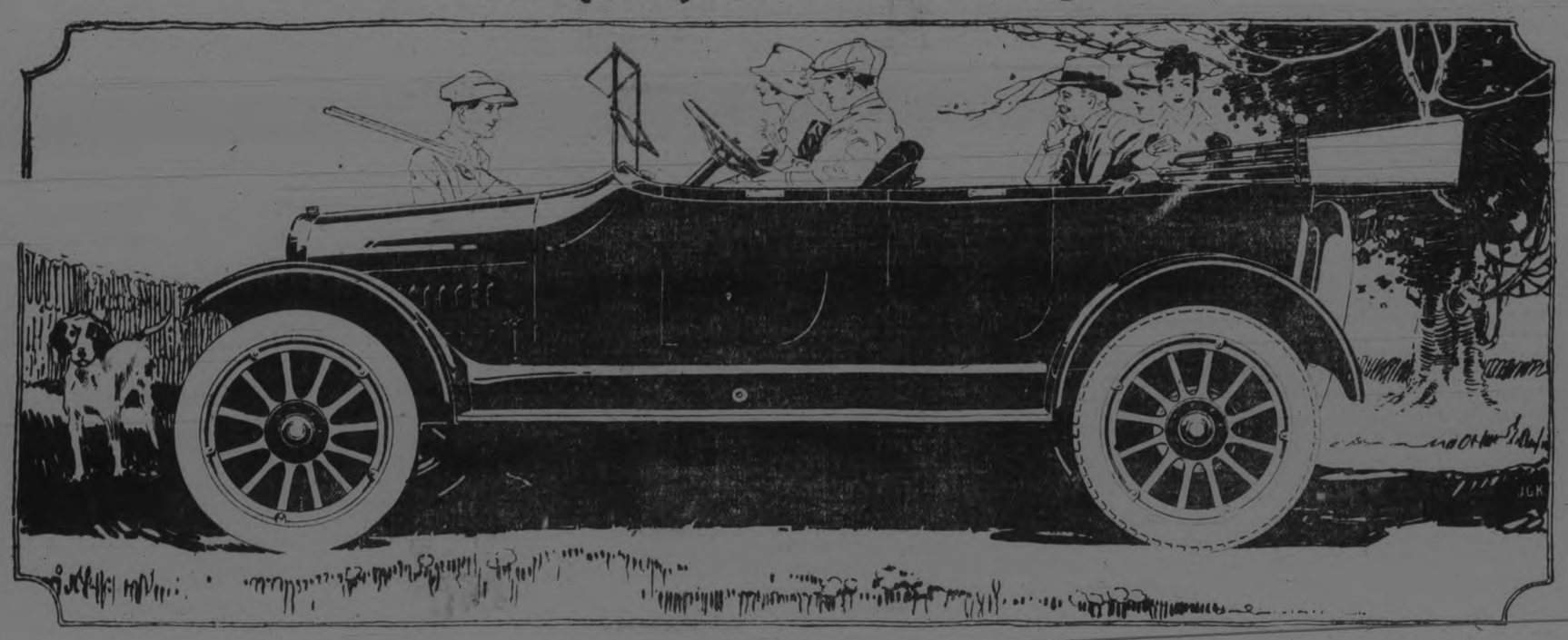

THE DOUBLE GUARANTEE

TWO reputations guard your investment when you purchase a Gray-Dort.

Two liabilities are your assurance of doubly-satisfactory use and service.

Two institutions striving in united effort to maintain the foundation on which they have been built—full value to you, the purchaser.

In Chatham, Ontario, the Wm. Gray & Sons Company and Gray-Dort Motors Limited—the one hale and solid at sixty-two, the other strong and lusty in two years.

In Flint, Michigan, since 1885, the Durant-Dort Carriage Company; since 1915, the Dort Motor Car Company.

Gray—the Industry and its Builder

Our fathers and grandfathers rode in Gray Carriages—and found them built on honor and character.

In 1855, William Gray built the first of them—built them so well that Gray quality became proverbial.

Growing up in this atmosphere of big business, of successful enterprise, of worthy endeavour, was Robert Gray.

Under his guiding hand the Gray institution has been builded solidly on its original foundation—value and service to the purchaser.

When others rushed into the motor car industry, Robert Gray bided his time.

Others experimented—on the motorist.

Others gained the reputation of a day—and lost it.

Robert Gray knew that the car bearing his name must have the same underlying qualifications as the Gray carriage—so he waited.

Dort—at the Same Time, in Flint

Paralleling the growth of Gray in Canada, was a similar institution in the United States.

Blue Ribbon Buggies were to Americans what Gray Buggies were to Canadians.

J. D. Dort, too, was building in Flint, as Robert Gray was building in Chatham.

J. D. Dort, too, was analyzing the motor car industry.

In 1915, Robert Gray decided that a *good* motor car could be built and sold at a reasonable price.

In 1915, J. D. Dort, studying the situation from the same angle, came to the same conclusion.

The two men met. Their identical views and aspirations inevitably attracted them to one another.

They chose as the engineering groundwork for their organization, Etienne Planche, designer of the world-famed Pugeot motor. They surrounded him with men of equal calibre, who round out an institution unique in its man-power.

After Such Preparation—

With two institutions so solidly founded the first Gray-Dort was built.

Is it any wonder that in three days the entire 1916 output was sold?

It was to be expected that a doubled output for 1917 was heavily oversold.

The output for 1918 is doubled again—and may be inadequate.

Note the Car for 1918

MOTOR—Gray-Dort, 4 cylinder, cast en bloc, L-head type, bore 3¼ in., stroke 5 in., speed 2000 R.P.M., horse-power 28. Cast Iron removable heads. Carter carburetor. Thermo-syphon cooling. Westinghouse two unit starting and lighting system. Connecticut battery ignition. Three speed and reverse selective transmission, with double row New Departure bearings. Gasoline tank under cowl. I beam heavy duty front axle. ¾ floating rear axle, with forked tube torsion and Hyatt High Duty bearings. 10 in. internal expanding and external contracting brakes. Springs—front 37 in. elliptic, rear 50 in. full cantilever. Left-hand drive. 16 in. irreversible worm and nut type steering wheel. Centre gear shift lever. Emergency brake, right pedal. Service brake, clutch pedal. Accelerator. Detroit demountable rims. 30x3½ Dominion tires. Nobby tread rear. Westinghouse electric lighting. Linoleum covered running board. Lock ignition switch. Dashlight, ammeter, roberail, footrail, clear-vision windshield, one-man top, tools, equipment complete.

OWN A GRAY DORT YOU WILL LIKE IT

GRAY-DORT

Prices—Touring Car $945, Roadster $945
f.o.b. Chatham. Prices subject to change without Notice

CRANFIELD BROS.
PETERBOROUGH
DEALERS IN EVERY LOCALITY

GRAY-DORT MOTORS

LIMITED - - CHATHAM - - ONTARIO
In the United States - The Dort Motor Car Co., Flint, Mich.

OLD JAIL HORRORS

When Imprisonment For Debt Was the Law of the Land.

TORTURE FOR ITS VICTIMS.

Poor Wretches Unable to Pay the Trifle They Owed Were Flung Into Prison to Starve to Death Unless Rescued by Charity or Their Creditors.

In the early part of the last century there was started an earnest effort to entirely abolish or at least to regulate the old colony law of imprisonment for debt. The movers in this abolishment felt that no class of the community deserved consideration more.

It had been the inhuman rule that for the smallest debt possible to contract, though it were but a cent in value, the body of the debtor, whether man or woman, would be seized by the creditor and cast into jail.

Each year poor wretches had been dragged to prison by thousands on what were truly called "spite actions." Once behind the prison walls they were consigned to a fate harder than that which awaited worse criminals.

Murderers and thieves, forgers and counterfeiters, real criminals of all kinds, were fed, clothed and cared for at the expense of the state, but for the unhappy man whose only offense was his inability to pay a trifling sum of a few cents no such provision was made. The food he ate, the shreds that covered him, the medicine he took—nay, the very rags he wrapped about his sores—were provided, if provided at all, by his friends, by the public or by some humane society.

The room in which he was confined with scores of other offenders was utterly without furniture of any sort. In it were neither beds, nor tables, nor chairs, nor so much as a bench or stool. He sat on the floor, ate off the floor and at night lay to sleep on it like a dog, and this misery he endured until he died or his debt was paid or his creditor released him.

Against this at length humanity revolted, and in 1794 a change for the better was ordered. It was stipulated that the inspector should provide fuel and blankets for such debtors as, by reason of their dire property, could not get them and should make an allowance of 7 cents a day for food and charge this against the creditors. If any creditor refused to pay after ten days' notice his debtor was to be discharged.

For twenty-two years the community seemed to have thought that this mild concession was all that humanity required, for no further change was made until 1814. Then was passed the "bread act," under which each prisoner whose debt did not exceed $15 was entitled to a discharge after an imprisonment of thirty days.

From documents presented to the senate of New York in 1817 it appears that the keeper of the debtors' jail in New York city certified that during 1816 1,984 debtors were confined and that upward of 600 were always in the prison. The sheriff of the county certified that 1,129 were imprisoned for debt under $50, that of these 729 owed less than $25 and that every one of them would have starved to death but for the assistance of the Humane society.

One man remained, it was noted, in the New York jail for three years, who was only indebted to the extent of $50, before death ended his misery and during the entire time was fed by the Humane society. Another unfortunate had been imprisoned six years and was supported by charity. In the face of such striking evidence the legislature of New York state relented and in 1817 forbade the imprisonment of debtors for sums less than $25. This led the way, and state after state followed.

When the new states in the west framed their constitutions they ordered that no one should be imprisoned for debt. The old statute was finally stricken from the laws of the eastern states until today none of our states has a law requiring that a debt is punishable by imprisonment, unless it has been contracted under some fraudulent misrepresentation.—Philadelphia Press.

When Death Cools His Sting.

There is a curious superstition in Jamaica that if a death occurs in the house all the water in it is poisoned at once and must be thrown away, the reason given being that Death cools his "sting" after destroying life in the first water he finds, and as no one can tell—death being invisible—what jar he may choose it is safest to throw it all away. Careful people to save trouble even carry all water out of the house immediately before a death is expected.

Grumbler.

Johnson—They tell me that Dobbs is an awful grumbler. Jackson—He is. He is the kind of fellow who blames his face because it needs a shave.—

Just Pet Names.

Liabilities are what you can't pay; assets are what you can't collect.—Puck.

Evil is wrought by want of thought as well as by want of heart.

Zutoo Tablets

Are used by thousands of good Canadians and cure thousands of bad headaches.
ZUTOO cures any Headache in 20 minutes. 25c a box, at dealers

DISCHARGE DEPOTS ARE FLOODED WITH MANY FAKE TELEGRAMS

"Home casualties" keep the wires hot and the messenger boys on the run when the transports land at the eastern ports with their loads of discarded warriors, returned to Canada unfit for further service.

The homecoming boys might be a plague descending upon Canada judging the effect upon the health and longevity of their relatives. Telegrams pour in from every section of the Dominion to the Discharge Depots of the Military Hospitals Commission, urging that John be sent home at once. His mother is dying; his father is dead; his wife and children have been evicted from their home; he has just become the proud father of twins—no misfortune in the whole category of calamities has been overlooked in the endeavour to free John quickly from the red tape of discharge and restore him to his family.

Job For Clairvoyant.

Picking up the trumped up messages from those based upon fact is the business of the O.C. and staff and deciding how dead a man's father is after 75 out of a hundred messages have proven fake is a test for any man's intuition.

"These boys have had pretty tough luck overseas in some cases," declared Lt.-Col. Mariott, O.C. of the Quebec Discharge Depot, "but it's nothing in comparison to the line up of troubles that greet them when they land in Canada if you were to judge by the telegrams we receive."

"They are anxious to get home, and their people are just as anxious to have them, and the nearer they get the harder it seems to wait. In many cases we have found that the boys have sent telegrams asking their relatives to wire for them.

Get Benefit of Doubt

"In many cases they have put it over on us, but we catch most of them. In case of death you can't be too sure even though there is a lot of dramatic talent loose in the place, for you'd rather be on the safe side and fooled, than hold a man up to the regular routine and find out too late that the wire was authentic.

"We try to get the fellows off with all the dispatch we can muster. Not a man is held over a day longer than is necessary and once they have been here a day or so they realize that, but when they first land, all they want is to get home, and every man thinks that he is the first one who ever thought of wiring for himself." (4)

MAKING THE MOST OF THE WAR.

Let us all see what we can of this war while we are in it. Every one who can should see the soldiers' training camps, and know what is going on. Most of us need to get more vivid impressions than we have now. We are having a great national experience, such as we can not afford to have often, and we ought all to try to take it in while any of it is in sight, and think out what it means. The great end of war is to make people think; to get them out of ruts of habit and take-for-granted, and drive necessary new ideas into their heads. We don't want to miss any of the necessary new ideas that this unprecedented war is bringing to mankind. We don't want to suffer so many pains of heart, do such a lot of work, and spend such an unconscionable amount of money without getting out of the effort every spiritual and mental benefit there is in it. This war, above all things, is education. Let us learn from it; learn far more than geography and foreign politics; learn self-sacrifice, co-operation, temperance, thrift, human fellowship.

Sunday Sermon For Those Who Do Not Go To Church

(By JAS. SUTHERLAND)

Genesis, 24th chap., 4th verse: But thou shalt go unto my country, and to my kindred, and take a wife unto my son Isaac.

The effect of good example, good instruction, and the worship of God in a family will generally appear in the piety, faithfulness, prudence and affection of the domestics. To live in such families or to have such servants, both are blessings from God which should be highly valued and thankfully acknowledged. No concern in life is of greater importance to ourselves, to others, or to the Church of God than contracting marriage. It therefore ought always be undertaken with much care and prudence, especialy with reference to the will and appointments of God and with prayer to God for His direction and blessing. It is an important part of a parent's duty to direct assist, and counsel children if this matter, and young persons who are wise will avail themselves of such an advantage where such parents are not consulted and regarded. The blessing of God cannot be expected. Abraham's pious care concerning his son was that he should not marry with a daughter of Canaan, because he saw that the Canaanites were degenerating into great wickedness and knew by revelation that they were designed for ruin. Parents, in disposing of their children, should carefully consult the welfare of their souls and their furtherance in the way to Heaven. Those who through grace have escaped the corruption which is in the world through lust, and have brought up their children accordingly, should take heed of doing anything by which they may again be entangled and overcome (2nd Peter, 2-20. Beware that you bring them not thither again. (Heb. 11, 15). See the charge Abraham gave to a good servant, Elizer of Damascus, one whose conduct, fidelity, and affection to his master and to his family he had long experienced. This matter was settled with a great deal of care and solemnity, making oath being an ordinance not peculiar to the church, but common to mankind, is to be performed by such signs as are the appointments and common usages of our country for binding the person sworn. He must be clear of this oath, if when he had done his utmost he could not prevail. Oaths are to be taken with great caution, and the matter sworn to should be rightly understood and limited. See also the confidence Abraham had in God, who, he doubts not, will give his servant success in this undertaking. He remembers that God had wonderfully brought him out of the land of his nativity by the effectual call of His grace; and therefore doubts not but He will succeed him in his care, not to bring his son thither again. Those who carefully keep in the way of duty and govern themselves by the principles of their religion in their designs and undertakings have good reason to expect prosperity and success in them. God will cause that to issue in our comfort, in which we sincerely aim at His glory. God's promises and our own experiences are sufficient to encourage our dependence upon God, and our expectations from Him, in all the affairs of this life. Abraham's servant devoutly acknowledged God in a particular manner. We have leave to be particular in recommending our affairs to the conduct and care of the Divine Providence. He pleads God's covenant with his master Abraham. As the children of good parents, so the servants of good masters have peculiar encouragement in the prayers they offer to God for prosperity and success. He proposes a sign, not by it to limit God or with a design to proceed no further if he were not gratified in it, but it is a prayer that God would provide a good wife for his young master; and that was a good prayer. He knew that a prudent wife is from the Lord (Prov. 19, 14), and therefore that for this he will be inquired of. She should unite in her character simplicity, industry, humility, and cheerfulness, in being serviceable and hospitable. Whatever may be the fashion of a luxurious and dissipated age, commonsense as well as piety tell us these are the proper qualifications for a wife and mother —for one who is to be a companion to her husband, the manager of domestic concerns, and entrusted to form the minds of children. We have got a poor exchange in our excessive refinements, for the simplicity, diligence, and usefulness of the patriarchs. When he came to seek a wife for his master he did not go to places of amusement and pray that he might meet one there, but to the well of water, expecting to find one there well employed. It also is a prayer that God would make his way in this matter plain and clear before him by the concurrence of minute circumstances in his favour. It is the comfort as well as the belief of a good man that God's providence extends itself to the smallest occurrences, and admirably serves its own purposes by them. Our times are in God's hands; not only events themselves, but the times of them. It is our wisdom in all our affairs to follow Providence and folly to force it. It is very desirable, and that which we may lawfully pray for while in the general, we set God's will before us as our rule that He would by hints of providence direct us in the way of our duty and give us indications of what His mind is. Thus He guides his people with His eye (Psa. 32, 8) and leads them in a plain path (Psa. 27, 11). There needs, however, great caution in imitating such examples now the written word is complete and given for word is complete. We are not wholly to condemn these things when they do not induce men to act contrary to the plain rule of their duty, nor are substituted as the foundation of hope, instead of the promise of God and the [illegible] of [illegible] heart; yet we must take heed of being over-bold in proscribing to God lest the event should weaken our faith rather than strengthen it. God owned him by a particular providence according to his faith, so was it done unto him. The answer to this prayer was speedy and satisfactory. Rebekah, in all respects, answered the character he wished for in the woman that was to be his young master's wife—handsome and healthful, humble and industrious, very courteous and obliging to a stranger, and having all the marks of a good disposition. When she came to the well, she went down and filled her pitcher, and came up to go home with it. She did not stand to gaze upon the strange man and his camels, but minded her business, and would not have been diverted from it but by an opportunity of doing good. She did not curiously or confidently enter into discourse with him, but modestly answered him with all the decorum that became her sex. What a degenerate age do we live in, in which appears all the instances of pride, luxury, and ease—the reverse of Rebekah's character, whose daughters few are. He had servants with him, who might have spared Rebekah her labour, but he interposed not, that he might observe her conduct and wait the answer to his prayer. Her conduct, in itself so amiable and so exactly in unison with his wishes, struck him with a kind of amazement, accompanied with a momentary hesitation, whether all could be true. Recovering from his astonishment, and being satisfied that the Lord indeed had heard his prayer, he presented the damsel with certain ornaments worn in Eastern countries, inquiring at the same time respecting her kindred. On learning that she was of his master's relations, his heart was so full that he could not contain himself. He bowed down his head and worshipped, blessing God. His words were addressed to the Lord, but being spoken in the hearing of Rebekah, she could perceive who he was, whence he came, and that the hand of the God of Abraham was in the visit, whatever the object of it might be. Full of joyful surprise, she ran home and old the family what had passed. The story of the making up of the marriage between Isaac and Rebekah will be continued next week (D.V.) —Yours sincerely.

James Sutherland.

352 1-2 Water Street,
Nov. 3, 1917.

President Wilson and Arthur James Balfour are said to have found a new bond of sympathy between them when Mr. Balfour visited Washington. Both are fond of detective stories as a relaxation. Balfour's taste runs to "penny shockers." When in his leisure he is not devouring the deeds of "Old Sleuth" or "Nick Carter," the English Foreign Minister turns to works of philosophy. "On the trip across, the number of 'penny shockers' was limited," said one of the party. "We had to pass them around. I was telling Mr. Balfour of one he hadn't read. 'Who wrote it?' he asked. 'I readdy didn't notice. 'That's always the way,' he said, sadly. 'One never does. So ungrateful; so ungrateful!'"

PAIN? NOT A BIT!
LIFT YOUR CORNS
OR CALLUSES OFF

No humbug! Apply few drops then just lift them away with fingers.

This new drug is an ether compound discovered by a Cincinnati chemist. It is called freezone, and can now be obtained in tiny bottles as here shown at very little cost from any drug store. Just ask for freezone. Apply a drop or two directly upon a tender corn or callus and instantly the soreness disappears. Shortly you will find the corn or callus so loose that you can lift it off, root and all, with the fingers.

Not a twinge of pain, soreness or irritation; not even the slightest smarting, either when applying freezone or afterwards.

This drug doesn't eat up the corn or callus, but shrivels them so they loosen and come right out. It is no humbug! It works like a charm. For a few cents you can get rid of every hard corn, soft corn or corn between the toes as well as painful calluses on bottom of your feet. It never disappoints and never burns, bites or inflames. Genuine freezone is sold only in these small bottles packed in a little sealed wood case, bearing a yellow wrapper. Beware of imitations.

SUGAR PRICES DROP

Atlantic Sugar Refineries Lead In Reduction of the Price of Sugar

OFFICIAL announcement issued today reads as follows: It is our opinion that the price of sugar in the United States and Canada will be gradually reduced during the next three months, and, in accordance with this view, this company has today marked down all grades of "LANTIC" 10c per 100 pounds.

In following the markets through the year 1917 this Company has been consistently correct in its advice.

No Sugar Famine Threatens

Our refinery has been operated steadily throughout the year, and while we have not a large stock of sugar to distribute at the moment, we intend to keep the refinery running continuously and we are doing everything possible to meet the demands of the purchasing public.

We believe that there has been sufficient raw sugar contracted for to fill the normal Canadian requirements, if hoarding and speculating are eliminated, until the new sugar crop is available.

Further reductions in price will be made by us from time to time as conditions warrant.

ATLANTIC SUGAR REFINERIES, LIMITED
MONTREAL, P.Q. ST. JOHN, N.B.

BRITISH IMPORTS

LONDON, Oct. 31. — American manufacturers must be suffering acutely from British control downward in imports. It is almost impossible to buy any kind of American-made articles. I know from personal inquiries that the supply of American typewriters has been shut off.

The submarine war has made necessary the drastic cutting down of imports. According to the best figures I am able to get, United Kingdom imports before the war rose to 58,000,000 tons. In 1916 they were 43,000,000 tons. The estimate for 1917 is 33,000,000 tons.

The decrease is accounted for partly by a greater economy in use and partly by increased home production, especially in agriculture. The education that most seriously affects the welfare of the country is that in material for productive industries. The decline in this item is from 40,000,000 tons before the war to an estimated level of 15,000,000 tons in 1917.

I asked one of the most sagacious Swiss statesmen when the war would come to an end. He deliberated a full minute before returning the answer: "Not this year. Conditions are not yet ripe."

This particular statesman is supposed to have Entente leanings, though Switzerland as a whole is rated as pro-German by a narrowing margin. The army or, to speak more accurately, the officers—are notoriously pro-German. Switzerland has modeled her army by German standards, and the staffs of the two countries have thereby been brought into close relationship. Within a few months there is thought to have been a growth of Entente sentiment among the people which has tended to even up the natural preponderance attributable to ties of blood and language.

When I was in Berne recently I was impressed by the great number of bakeshops. One might conclude from a casual examination that the Bernese stomach is insatiable. Upon inquiry I learned that in Switzerland there is no baking whatever in the house and all bread and pastry come from these bakeries. Baking has become a business that is handed down for generations in the same family with a pride of excellence peculiar to an old country.

In America the typical small baker thinks of advancing his son to a more lucrative business and a better social position. In Switzerland the same business and the same shop pass from father to son and grandson. The family, perhaps, possesses the secret of making a certain kind of cake which is treasured for scores of years and is the basis of prosperity and fortune.

An encouraging straw: Paris hotels have recently been receiving applications for rooms after the war. Among those who have booked at the Ritz I noticed the names of Mr. and Mrs. John C. King of New York. The rush of Americans to Europe is expected to be the outstanding feature of the first Summer season after peace.

If the war should end to-day France would have a mending job on her hands that might require a quarter of a century. The withdrawal of energy from normal uses has compelled general neglect, especially in Paris. The beautiful old city is, in many quarters, in a tumble-down condition that will make necessary the putting forth of that energy on which the French character excels. It will be a rare treat to see the French hustling on the job of re-building, repairing and tidying up.

Before the recent attack on Lens Canadian soldiers were numerous on the streets of Paris. Evidently leaves had been granted in large number by way of freshening men of the shock regiments. A week or two ago there was an influx of Scotch in Paris, and kilted men walking five and six abreast were the cynosure of admiring eyes on the boulevards.

These prettiest of all soldiers men —in the soldier man way—were like colts loose in a paddock. As they walked along they would often play rooster, doing a kind of chicken step and shoving at each other shoulder first. The liberty of the sidewalk was cheerfully accorded these young men, brimming over with the spirit of youth—a spirit which has made the kilted men one of Fritz's betes noirs.

From a source closely connected with the inner life of the King and Queen of Greece I have heard interesting gossip of their feelings toward and relationship with, the Queen's brother, Kaiser Wilhelm. Things often appear very different when looked at from the inside instead of the outside.

"King Constantine and Queen Marie are far from loving the Kaiser," my informant said. 'They feared him, and with good reason. Hardly a day passed without some threatening communication from him. He literally made life a burden to them. The King was a physical wreck from cigarette smoking, and between the demands of the Allies and the bullying of his brother-in-law exile was a relief. You will notice that the royal couple have shown no undue haste about taking refuge in Germany."

STORING THE WINTER VEGETABLES.

If your potatoes have not yet been harvested, get them in at once; your dried beans will not be injured by freezing, but they must be kept dry. Apples keep best at a temperature of about 33 deg., but pears require a slightly warmer storage place; both will keep much longer if packed with the stems on. Ripe, solid, unbruised bunches of grapes may be packed in boxes of clean, dry sawdust or sand for early winter use; cool them for several hours in the cellar before packing. When your asparagus has turned brown, cut it back close to the ground and burn the tops. House plants that have been set outdoors during the summer must be brought in now. Some flowers for next spring may now be planted; for instance, in Southern gardens hardy annuals may safely be sown. Bulbs, too, can be tucked away in the garden to sleep for a few months and awake in all their glory in the spring. Gladioli bulbs should be dug up, placed in paper bags, and hung where they will be cool, but will not freeze. Dahlia-roots, too, are now to be taken up, packed in sand, and stored with the vegetable-roots. A final warning is timely. Seed of all kinds is apt to be scarce in the spring; hence a wise precaution will be to set aside some of your own. It requires just one thing —to keep absolutely dry during the winter.

POULTRY WISE.

That Thanksgiving turkeys are not as fine birds as are Christmas turkeys is a statement for which Good Housekeeping is responsible. The following quotation is from the October issue:

"Turkeys require a considerable degree of cold to develop proper texture. The Thanksgiving turkey is not a superior bird, its popularity to the contrary notwithstanding, because at Thanksgiving the weather has not been cold long enough to bring out his best qualities. The Christmas turkey is far superior.

"The wise housekeeper will learn the various seasons for different kinds of birds. She will know, for instance, that the first squab chickens or baby broilers appear on the market about the last of March, and that the larger broilers come in during April and last through August. The frying chicken makes its appearance in July; the roasting chicken during August or September, and the capon is at its best during December, January and February. The fowl for soup or fricassee may be had at all seasons of the year, but is more costly at some times than others, and the same may be said of the old rooster. Ducks and geese are at their best during the cold weather."

SEND a Dominion Express Money Order. They are payable everywhere

IF BACKACHY OR KIDNEYS BOTHER

Eat less meat also take glass of Salts before eating breakfast

Uric acid in meat excites the kidneys, they become overworked; get sluggish, ache, and feel like lumps of lead. The urine becomes cloudy; the bladder is irritated, and you may be obliged to seek relief two or three times during the night. When the kidneys clog you must help them flush off the body's urinous waste or you'll be a real sick person shortly. At first you feel a dull misery in the kidney region, you suffer from backache, sick headache, dizziness, stomach gets sour, tongue coated and you feel rheumatic twinges when the weather is bad. Eat less meat, drink lots of water also get from any pharmacist four ounces of Jad Salts; take a tablespoonful in a glass of water before breakfast for a few days and your kidneys will then act fine. This famous salts is made from the acid of grapes and lemon juice, combined with lithia, and has been used for generations to clean clogged kidneys and stimulate them to normal activity, also to neutralize the acids in urine, so it no longer is a source of irritation, thus ending bladder weakness.

Jad Salts is inexpensive, cannot injure; makes a delightful effervescent lithea-water drink which everyone should take now and then to keep the kidneys clean and active. Druggists here say they sell lots of Jad Salts to folks who believe in overcoming kidney trouble while it is only trouble.

NERVOUS AILMENTS

Few people realize that nervous ailments often arise from digestive troubles. The stomach fails, for some reason, to digest food properly. Then the system languishes and the nerves become exhausted in striving to continue their work. Impure blood also causes nerve troubles, but frequently it is in the stomach where the mischief starts. As the nourishment is carried to the nerves by the blood, it will be seen what an important connection exists between the stomach, the nerves and the blood, and how such troubles as nervous headaches, nervous dyspepsia and insomnia may begin.

In such cases relief is easily obtainable by means of Dr. Williams Pink Pills. These pills replenish the blood with the food elements on which the nerves thrive; at the same time they exercise a tonic influence on the digestive organs, enabling the system to derive nourishment from the food taken. By this perfectly natural process nervous ills are steadily dispelled by Dr. Williams' Pink Pills. If you are suffering from nerves, or require a blood-making tonic, give these pills a fair trial and see how speedily the best of health will be yours.

You can get these pills through any dealer in medicine, or by mail at 50 cents a box or six boxes for $2.50 from The Dr. Williams Medicine Co., Brockville, Ont.

You Would Shudder If You Saw This—

LITTLE Belgian children—their fathers fighting, dead, or in German bondage—thousands motherless, are slowly succumbing to insufficient feeding.

A bowl of soup and a slice of bread is all they get each day. Think of it!

Their one ray of hope is to be taken to Holland and there nursed back to health by Dutch authorities, the work being financed through public contribution to the Belgian Relief Fund.

Fate has protected you from actually SEEING these little waifs dying from slow starvation! Open your purse and help! Mark your contribution for the Belgian Children's Health Fund.

$3.70 maintains a Belgian orphan for a month. This is for little children who are absolutely helpless and friendless. Alone in the world. Contributions to this cause should be marked "Belgian Orphans' Fund."

Remember your contribution goes Entire, through the Belgian Minister of the Interior (in France) to the Dutch authorities, who administer the relief work under the approval of the British and Dutch Governments.

What will you do for the waifs of Belgium?

BELGIAN RELIEF FUND

Ontario Branch 80 King St. West, Toronto
J. W. Woods, Esq., Chairman of the Advisory Board
Mrs. Arthur Pepler, Chairman of the Committee
Send contributions to Miss Isabella L. George, Hon. Treasurer, or to Local Committee
Make cheques payable to the Belgian Relief Fund

Do not forget Mrs. Agar Adamson's Canal Boat Fund for work among Belgian refugees behind the allied lines in Flanders.

EVERY MONTH MANY WOMEN

Take ZUTOO Tablets and are free of the Griping Pain and Sick Headaches.

Read what Mrs. Wright says: "I received your sample of Zutoo Tablets, and took them for severe pain (monthly) and headache. At the end of 30 minutes, I was entirely free of pain and experienced no more throughout the period. I suffer a great deal at these times and feel grateful that I have a remedy which affords quick relief. Every woman in the land should know about Zutoo Tablets and what they will do."

Mrs. ALLEN WRIGHT, Fulford, Que.

TAKE ZUTOO

BARGAIN DAYS

At present prices the market is full of choice Bargains for the investor and speculator. Write for our market letter.

Chas. A. Stoneham & Co.
(Established 1903)
23 Melinda Street, Toronto, Ont. Phone Main 2580-1
Main Office: 41 Broad Street, New York City
"NO PROMOTIONS"

Comfort, Wear and Value

are combined in our Mercury High-grade Natural Wool Underwear in two-piece garments and combinations for men, women and children.

You cannot get any better underwear at the price for which this popular line is sold.

Men will find that the closed crotch combinations afford every comfort.

Women will find that all details in finishing are well looked after.

We guarantee the garments unshrinkable, and you will find them satisfactory in every way, particularly as regards wear. They certainly have the durability.

Remember the name—"Mercury." And don't be satisfied with anything less.

Mercury Mills, Limited
Hamilton, Ont.

Makers of high-grade cashmere and lisle hosiery for men and women and underwear for men, women and children 55

Mercury
Underwear

THE LIGHTING OF A ROOM.

The comfort and balance of a room may be completely spoiled by carelessly placed lighting fixtures, and therefore much consideration should be given them. Not only must they conform to the architecture of the room, and be one of the chief decorative features, but they must be conveniently placed for reading, for the writing-desk, and for the piano. Very often, wall fixtures are set in paneling, and are its only decoration, and in such cases especially they should be worthy of their responsibility. Nowadays, the most beautiful of old fixtures are being reproduced in carved wood, antique gold, hand-wrought iron, or delicate glass to suit each type of room. In addition to these side-lights, there should be as many base-plugs as possible to provide for extra lights upon tables, beside chairs, and so forth. Beautiful lamps can be made of old candlesticks, pottery, or vases—or if one has handsome oil lamps, these, too, can be converted into electric lamps.

As to the question of shades: here again one must exercise great care in choosing, for they must not only strike an important colour-note, but they must be harmonious with the rest of the room, both by day and by night. Some shades are beautiful by day, and lose al charactes whese there are lights; so in buying or ordering lamp-shades, be sure to see the light through the material to be used before making a decision. The painted parchment shades are very much used now, as they lend themselves to almost any scheme of decoration. Chiffon shades, too, in layers of contrasting colours, are very lovely, and vie with those of thin silk which have held their supremacy so long. Garish light by day and badly shaded lights at night detract more than any other element from the charm of a room. A soft mellow light diffused through thin silk, chiffon, or gauze curtains is very restful, and such curtaining of the light is a simple and effective way to temper it. A room should not, by any means, have the gloom of twilight upon it, but should have a light which rests kindly upon all objects, and above all should avoid the deadly searching white light which hunts out the weak spots and brings them shamelessly into view.

A Brush Is Best.

To sponge any fabric but satin use a soft brush dipped in gasoline or chloroform. The brush gives much better results than a cloth or sponge, and will not "ring" the fabric.

UNION BANK OF CANADA

Thrift, a Profitable Duty

It is not what you earn, but what you save that counts. And remember, too, that it is of little use to pare down expenses if the money so saved is not put to work. As a personal and patriotic duty, save every dollar you can, and let it earn interest in a Savings account.

PETERBOROUGH BRANCH . C. H. PENNEFATHER, Manager
NORWOOD BRANCH . . . . . D. B. CUTCLIFFE, Manager
HASTINGS BRANCH . . . . . J. M. THOMSON, Manager
STIRLING BRANCH . . . . . W. S. MARTIN, Manager

FOR SALE

LOTS

On The Late Senator Cox Homestead

Beautifully Situated

Apply---437 GEORGE ST.

WAR TAKES GENIUS.

Francis Ledwidge, Irish Peasant Poet, Killed on Western Front.

The war has exacted yet another toll from the children of genius, Francis Ledwidge, the young Irish poet, who, Lord Dunsany believes, would have surpassed even Robert Burns, was killed in one of the recent battles on the western front. He was a lance corporal in the Royal Inniskilling Fusiliers, the Irish regiment of which his discoverer and friend, Lord Dunsany, is a captain.

Francis Ledwidge was strangely like Burns in several respects. He was a peasant, and he wrote with a pen that kept true to Nature and to men. Born in a little cottage in County Meath, he lived as a laborer, earning a shilling a day. It is said that among his jobs at one time was that of scavenging. Lord Dunsany, one of the great literary figures developed in the last decade, came upon the Irish lad, found the poet's soul in him, encouraged him, and aided him in the publication of his earlier verses.

Lord Dunsany tells of the earlier work of Ledwidge's:

"The boy gave me a very old copybook, the product of four or five years. It was filled with verses, and began with a play that no manager would dream of accepting. There were mistakes in spelling, of grammar, and worse. But out of these there rose continually, like a mountain sheer out of marshes, that easy fluency of shapely lines that is now so noticeable in all he writes; that and sudden glimpses of the fields he seems to bring so near.

He was only 23 years old when the war broke out, and he was among the first of the Irish to hear the epic call to duty. He went through all the Gallipoli campaign, that campaign that cost the life of Rupert Brooke, another young poet of promise. And, too, he was in the great retreat from Serbia, which men still speak of with horror. His health was so broken by his experiences in the eastern campaigns that he was invalided home. He might have remained there, to develop his rare ability, honored as one who had done his part. But as soon as he recovered sufficiently he rejoined his command, now on the western front, and fought there till he was killed by a bursting shell.

"He was just beginning," said Herbert Jenkins, the London publisher who had introduced his poems to the public. "Had he lived I believe he would have been one of the world's great poets. He was intensely conscious of the fact that he was still groping, as he put it, and he once said that he wished he had not put out his first book of poems. His second volume will be published soon."

His poems were just beginning to attract some attention in America. William Stanley Braithwaite, the Boston Transcript's critic, wrote of Ledwidge:

"He has a sweet and appealing quality; he sings about blackbirds with a variety of emotion that makes that bird's song sweeter to him than the nightingales. His singing is always in a light and minor key, but his most conspicuous accomplishment is a fresh and felicitous phrasing."

One of his earlier poems, "Behind the Closed Eye," follows:

I walk the old frequented ways
That wind around the tangled braes,
I live again the sunny days
Ere I the city knew.

And scenes of old again are born,
The woodbine lassoing the thorn,
And drooping Ruth—like in the corn
The poppies weep the dew.

Above me in their hundred schools
The magpies bend their young to rule,
And like an apron full of jewels
The dewy cobwebs swing.

And frisking in the stream below
The troutlets make the circles flow,
And the hungry crane doth watch them grow
As a smoker does his ring.

Above me smokes the little town,
With its whitewashed walls and roofs of brown
And its octagon spire toned smoothly down
As the holy minds within.

And wondrous impudently sweet,
Half of him passion, half conceit,
The blackbird calls down the street
Like the piper of Hamelin.

I hear him and I feel the lure
Drawing me back to the homely moor,
I'll go and close the mountains door
On the city's strife and din.

First Use of Jingo.

George Jacob Holyoake, the apostle of co-operation, was the first to make use of the nickname "Jingo" in reference to a wrong kind of patriotism in a letter which he wrote to the Daily News about the Disraelian chauvinists in 1878. Nobody yet knows for certain where the word came from, or what was its original meaning. Motteux, in his 17th century translation of Rabelais, gave "par Dieu" as "by Jingo;" it is some people's opinion that "Jingo" is the Basque for "God,' and that the word made through the medium of Masque sailors.—The Argonaut.

Gall Stones
REMOVED IN
24 HOURS
WITHOUT ANY PAIN WHATEVER

Indigestion, Stomach and Liver Disorders, Appendicitis, Peritonitis, and Kidney Stones are often caused by Gal Stones, which is a dangerous complaint, and misleading, until those bad attacks of Gall Stone Colic appear. Ninety out of every hundred persons who have Gall Stones don't know it. Get—

Marlatt's Specific

for Appendicitis or Gall Stones to-day and avoid an operation.

Warne Drug Co., Ltd.
Peterboro, Ont.

J. W. MARLATT & CO.,
851 Ontario Street, Toronto.

A Stubborn Cough Loosens Right Up

This home-made remedy is a wonder for quick results. Easily and cheaply made.

The prompt and positive action of this simple, inexpensive home-made remedy in quickly healing the inflamed or swollen membranes of the throat, chest or bronchial tubes and breaking up tight coughs, has caused it to be used in more homes than any other cough remedy. Under its healing, soothing influence, chest soreness goes, phlegm loosens, breathing becomes easier, tickling in the throat stops and you get a good night's restful sleep. The usual throat and chest colds are conquered by it in 24 hours or less. Nothing better for bronchitis, hoarseness, croup, whooping cough, bronchial asthma or winter coughs.

To make this splendid cough syrup, pour 2½ ounces of Pinex (50 cents worth) into a 16-oz. bottle and fill the bottle with plain granulated sugar syrup and shake thoroughly. You then have 16 ounces—a family supply of a much better cough syrup than you could buy ready-made for $2.50. Keeps perfectly and children love its pleasant taste.

Pinex is a special and highly concentrated compound of genuine Norway pine extract and is known the world over for its promptness, ease and certainty in overcoming stubborn coughs and chest colds.

To avoid disappointment, ask your druggist for "2½ ounces of Pinex" with full directions, and don't accept anything else. Guaranteed to give absolute satisfaction or money promptly refunded. The Pinex Co., Toronto, Ont.

"Halton Feast" Is Still Very Picturesque Event . Recalling Middle Ages

IT is not that Halton is an important place. It is, in fact, only a village, and the traveler who takes the road to York from the great city nearby, and passes through it, as he would when some three miles on his way, would hardly give it more than the scantiest notice. To be sure, he would have it in view for some time before he came to it. He would see the spire of the village church high up, on the top of Halton Hill poking up amidst a belt of green trees, whilst the sign board on the tollhouse by the crossroads at the foot would tell him that Halton was two miles away. Then as, the hill surmounted, he finally passed through the long, straggling village street, with its wonderful variety of inns, telling of the days when Halton was a great coaching place, he would notice, maybe, the strange admixture of the old and the new to be seen everywhere. He would have something more than a suspicion that people from the great city behind him had discovered Halton. He would look down side roads, all too evidently being "developed." He would see villas erected or in course of erection; whilst, ever and again, a new building, such as the branch of a bank in th great city, would tell of growing prosperity.

On the whole, however, he would, as has been said, be inclined to dismiss Halton with but scant notice. And yet, he would be wrong. The fact is, of course, that Halton was Halton long before the great city nearby was so much as a village, and it is this fact that gives so much importance to Halton Feast. Halton has had a feast in September, for centuries. For centuries Halton Feast has been a waymark in the life of the countryside. It has fixed the position of great happenings and of little happenings. Anything at all that happened within reasonable distance of September was dated from its relation to Halton Feast—so many weeks before or so many weeks afterwards. And it was not only so in Halton and the immediate countryside, but in the great city, also. To be sure, nowadays a new generation has grown up that knows not Halton; but there are hundreds and thousands of people who still hold Halton Feast as a landmark, just as they do Christmas, or August Bank Holiday. "Ah allus sez to mesell that t' summer's ower when it coomes ta 'Alton Feast." Halton is, of course, in Yorkshire.

And so it comes about, when the day arrives, that bills reminding people of Halton Feast will be displayed in the great city. The tramways will lay themselves out to convey as large a number of people as possible to the nearest point to the village on the hill, sure that there the strangest variety of vehicles will be waiting to convey the visitors to the village itself. The railway companies will do the same, whilst midst the bustle and traffic of the great city will be seen wagonettes, char-a-bancs, and, nowadays, motor vehicles of all kinds, displaying prominently the legend, "Halton Feast All the Way 'is." And it is harvest time and dahlia time, and the air, even of the great city, is fresh with the special joyousness of September. And so, all the day, hundreds go out all the way for one shilling. All the day, Halton, gay with bunting, is receiving its visitors. The sound of music is in the air; whilst, over at the fair ground, is all the fun of the fair, and all its strange medley of sounds.

It is a great meeting place. "Nay, lad, Ah haven't seen tha sin last feast!" or "Hey, missus, 'ere we are again!" are exclamations often heard. Then in the evening, when the flower show is over and the various other attractions have had their day, come the fireworks, and, as the shadows fall and the glare of the great city lights up the sky away to the west, the little village on the hill, by means of many rockets cast up into the darkness and many terrific explosions, reminds its great neighbor and all the countryside of its presence. And then, as the last rocket gives place to the stars, and the last wagonette has taken the road downhill, all the way back again for one shilling, Halton settles down to be its old quiet self, once more, for another year.

SPEED IN BASEBALL.

What an Infield Double Play Means In Time and Action.

Making first base, though more dramatic to watch, is an uneventful expedition compared with the trip to second. It takes a fast man to negotiate the journey in 3 3-5 seconds. No thrown ball goes over 300 feet, and if a batted ball travels beyond the safe limits of a single throw it must be relayed by the fielders. While you are watching the outfielder scamper after the ball the relay line is being swiftly formed in the infield. There could be no such quick and accurate fielding of deep outfield hits if the outfielder taking the ball did not know that behind him was ranged his line of relays ready to take the ball the instant he could turn and throw it.

To make a double play in the infield the shortstop, for example, must field a ball that has been batted about 135 feet. He passes the ball from ten to twenty-five feet to the second baseman, who must then throw it ninety feet to first. All this while the batter is running ninety feet, a trick that, as we have seen, it takes a snappy runner to turn in 3 3-5 seconds. It's a close call and a case of utilizing the fraction of a second, but with sharp fielding the margin is all on the side of the fielders. The double play is the menace ever threatening the runner on first.

His Sermon.

"I used to worry about what I put into a sermon," said the minister.

"Yes?"

"But when I found that what people discussed was mainly the length of it I put about fifteen minutes into it and let it go at that.

Love.

Love is the most powerful of spells. Every other species of sorcery must yield to it. There is but one power against which it is helpless. What is that? It is not fire; it is not water; it is not air; it is not the earth with all its metals. It is time

Flax in Russia.

Russia is the only country in which the production of flax fibre has increased consistently in recent years.

FIRST AND PARAMOUNT, ABSOLUTE SECURITY TO POLICYHOLDERS

"I can't afford life assurance," you say.

That is the very reason why you can't afford to do without it. How would your family get along without any of your income, if from it you can't spare a small portion for life assurance?

Suppose you should learn that from now on your income would be reduced $5.00 per month! Would it trouble you much? Well, that amount will maintain an Imperial policy for about $2,000.

You would be interested in reading our new booklet, "The Creation of an Estate." Write for a free copy.

THE IMPERIAL LIFE
Assurance Company of Canada
HEAD OFFICE - TORONTO

Central Ont. Branch, Bank of Toronto Bldg., Peterboro

Copyright

When Hair Is Dry.

While oily hair is not at all beautiful, it is usually much healthier and thicker than dry, harsh hair. If your glory crown has started in to be dry and wispy, it would be a wise move to take it in hand right away and call for an immediate reform. Twenty-four hours before the shampoo, rub pure olive oil into the scalp. You can have no idea how much help this will give, and what lovely fluffy gloss it will impart to the hair after the shampoo. Have this cleansing with egg instead of soap.

Stale Cake Pudding.

A delicious pudding can be made from stale tea cakes. Put a layer of stewed apples in a baking dish and a layer of the crumbled cake next; sprinkle with sugar and nutmeg. Always have a thick layer of apples at top and bottom of dish to keep the crumbled cake getting too much browned and dried; a nut or two of butter placed on top of the dish, and a cupful of milk poured over all will keep this whole moist enough till done.

MAXWELL

Most Miles per Gallon **Most Miles on Tires**

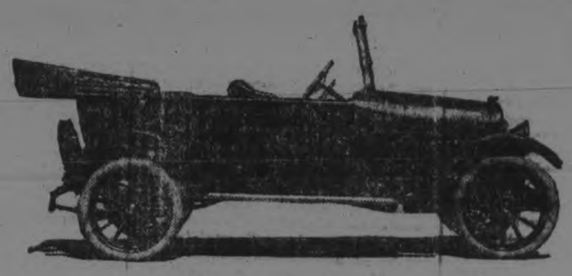

$1045
F. O. B. WINDSOR

There are visions—now and then—in business and industry.

The Maxwell motor car is a wonderful vision that has been made real.

The fixed purpose of the Maxwell builders was in the beginning, and is now, to produce a car which would be, in the highest sense, efficient, durable, economical, comfortable and standard in equipment.

Many years experience in production on a vast scale has taught the Maxwell manufacturers two things.

One is that such a car as they have always made their aim—a car in which efficiency, durability, economy, comfort, beauty and standard equipment are all present—cannot be built for less than $1045 with materials at their present prices.

The other lesson is that, for more than $1045, they could not give you anything more than the Maxwell now has—except greater size or luxuries, pure and simple.

In other words, they are convinced—and they have convinced us—that they have found the great MIDDLE LINE where you get dollar for dollar in ABSOLUTE VALUE.

G. A. Gillespie, 378 Aylmer St.
Phone 650 and 950. G. A. CURLE, Sales Agent

MURINE FOR YOUR EYES Granulated Eyelids, Sore Eyes, Eyes Inflamed by Sun, Dust and Wind quickly relieved by Murine. Try it in your Eyes and in Baby's Eyes. No Smarting, Just Eye Comfort
Marine Eye Remedy At Your Druggist's or by mail. Keep it handy. Murine Eye Salve, in Tubes 25c. For Book of the Eye, Free. Ask Murine Eye Remedy Co., Chicago

MONEY TO LOAN.

GORDON, WIDDIFIELD & O'BRIEN, Barristers, Solicitors, Notaries, Solicitors for the City of Peterborough

MEDICAL.

DR. BUCHANAN, F.R.C.S., Edin., M.R.C., Eng., L.R.C.P., London—Eye, Ear, Nose and Throat Specialist. Hours: 9-11 a.m., 2-4 p.m. 7-8 p.m. 'Phone 619. Office corner of Water and Murray streets.

DR. E. E. HARVEY, Silver Medalist University of Toronto. Special attention to diseases of women and children. Office hours: 1.30 to 5 p.m., 7-8 p.m. 'Phone 222. Office 212 Brock street.

DR. C. F. W. ROSS, Ex-House Surgeon, Grace Hospital, Toronto. Residence—Keene, Ont. 6mos-62

BARRISTERS AND SOLICITORS.

GORDON, WIDDIFIELD & O'BRIEN, Barristers, Solicitors, Notaries, Solicitors for the city of Peterborough.

J. EDMUND L. GOODWILL—Barrister, Solicitor, Notary Public, etc. Office—375 Water street. 'Phone 191. Successor to Roger, Bennet & Goodwill. Money to Loan at current rates upon easy terms.

G. W. HATTON, County Crown Attorney, Barrister, Solicitor. Trust Funds to Loan at lowest current rate of interest on easy terms of repayment.

PECK, KERR & McELDERRY—Barristers, Solicitors and Notaries. Office 375 Water street, Peterborough. Money to Loan at lowest current rates of interest on easy terms of payment. E. A. Peck, F. D. Kerr, V. J. McElderry

O'CONNELL & CORKERY—Barristers, Solicitors and Notaries. Money to loan at lowest rates of interest. Daniel O'Connell, John B. Corkery, Hunter St., two doors west of the Post Office.

DUMBLE & JOHNSTON—Barristers, Solicitors, etc. Offices over Toronto Savings and Loan Company, 437 George Street. D. W. Dumble, K.C., W. F. Johnston

A. E. DIXON—Barrister, Solicitor, etc. Offices: Corner Hunter and George Sts. Entrance, next Madill's Drug Store.

J. G. GUISE-BAGLEY, M.P.M.E.—Barrister, Solicitor, Notary Public, (Successor to Ruddy & Burnham), 440 Water street, Peterborough. Money to Loan. Specialist in Patents. 'Phone 68.

HALL & HALL—Barristers, Solicitors and Notaries Public. Hunter St., Peterborough. Next to St. John's Church. Money to loan at lowest rates of interest. E. H. D. Hall. Basil D. Hall

MOORE & WEARING, Barristers and Solicitors, 408 Water street (opposite Post Office.) Money to loan at lowest rates. W. H. Moore, K. C., Joseph Wearing, M.A.

G. A. LANGLEY—Barrister, Solicitor, Notary Public, etc. County Magistrate's Office: Peterborough, Ont., 435 George St. 'Phone 114; Lakefield, Ont., (afternoons) 'Phones. Office 21; Residence 55

R. R. HALL—Barrister, Solicitor, etc. Peterborough, Ont. Office, corner Hunter and Water streets, over Canadian Bank of Commerce. Successors to Hall, Medd & Davidson. Trust funds to loan on easy terms of payment.

OSTEOPATHY.

DR. ASA G. WALMSLEY—Osteopathic Physician. Office in Sun Life Building, Corner of Hunter and Water streets, Entrance, 124 Hunter street. 'Phones: Office, 640; Residence 509. Office hours 9 to 12 a.m., 2 to 6 p.m. Evenings by appointment.

ARCHITECTS.

W. BLACKWELL, Architect and Civil Engineer. Plans and estimates made for churches, public buildings and dwelling houses. Buildings heating and plumbing a specialty. Office, 372 Water St. Peterborough.

EDWIN ELCOME
— TAXIDERMIST —
Heads, Animals, Birds, Fish, Etc., mounted artistically and permanently
HEADS OF DEER, MOOSE, AND CARIBOU OUR SPECIALTY
Heads, Animals, Birds, Fish, Artificial Eyes, Taxidermist Supplies, Bird and Flower Guide Books for sale
692 HARVEY STREET
PETERBOROUGH, ONTARIO

CHINA PAINTING
Mrs. Langley McCarthy
Teaches Biscoff's New and Beautiful Work in China Painting.

TORONTO SAVINGS AND LOAN CO.
Head Office—435 George St., Peterboro
Paid Up Capital.. $1,000,000.00
Reserve Fund.... $1,000,000.00
Total Assets $3,907,080.43
SAVINGS DEPARTMENT
Deposits received of One Dollar and upwards upon which interest is paid or added to the account four times a year.
Interest allowed from date of deposit to date of withdrawal.
Every facility and convenience is afforded to Depositors.
INVESTMENT DEPARTMENT:
Debentures issued for sums of $100.00 and upwards for periods of from one to five years upon which special rates of interest are allowed depending on the term of investment
Executors and Trustees are authorized by law to invest in the Debentures of this Company.
The Government also accepts the Company's Debentures as security to be deposited by Fire and Life Insurance Companies doing business in Canada. Money to loan.
W. G. MORROW
Managing Director

OUR DAILY SHORT STORY

A Singular Advertisement

It Led to a Curious Result.

By RYLAND BELL

When I was graduated from the medical college which made me an M. D. I concluded for the purpose of broadening my ideas to spend a year in travel. Then I would return and begin where I had left off. I have never regretted this resolution. Being an observant man, travel was of great advantage to me, teaching me that all I had learned thus far was not necessarily true, that I had only begun to learn and that if I lived a thousand years I would not know it all.

If there was any one country that interested me most of all it was India. The Hindus seemed to me a unique people. Like other semi-civilized races they have lived for ages in their ruts, while their narrow scope has led them into correspondingly restricted investigations. What European civilization has produced in the way of assistance to live the Indians have brought forth for death. We have discovered a number of antitoxins; they have brought out an innumerable number of poisons.

While in India I gained through a friend admission to the palace of a rajah. He seemed to take a fancy to me, probably because he found in me a good listener. I said nothing except to guide him into channels that interested me. Drugs being in the line of my profession, I was pleased to hear what he had to say about the various Indian concoctions, and these included poisons.

I confess I was surprised to learn of the various substances that will produce death and the knowledge the Indians have acquired in handling them. I was interested in the flower to breathe which is death; in the process of a poison, taking increased doses of which one may become impregnated with it, and would be poisonous to others. But my attention was chiefly arrested by a poison the rajah mentioned which left no trace.

Why was I especially interested in a traceless poison? Because I expected to spend my life in a land where there are, as there must always be, murder and suicide. I knew that as a medical practitioner I would be constantly called upon in such cases, and the words "traceless poison" meant a great deal to me—not that I expected to have anything to do with such a thing, but it at once occurred to me that if a knowledge of it should be common property it would be the chosen instrument of murderers and suicides.

I did not bring home with me a sample of the rajah's traceless poison. Indeed, I was not interested in it for itself. I did not even care whether or not there was such a thing as a traceless poison. But on my return to America I began some experiments concerning the interest that would be taken in procuring it by various persons. I took the precaution to notify the chief of police in the city in which I lived of my intended experiments, and he was much interested in them. Then I wrote an advertisement announcing that a physician whose "sands of life had nearly run out" and who had spent his life investigating the various aids and enemies to human life had succeeded in discovering a poison that left no trace. He had concocted a powder which, if scattered about in places infested by vermin, would destroy them, leaving no odor or other disagreeable consequences.

I was well aware that those who would attempt to buy my powder would do so for other purposes than killing vermin. My advertisement had appeared but once when I received a number of applications for it. Nearly all of the replies were so worded as to conceal the identity of the writers. Some of them gave directions as to sending the powder which were evidently calculated to cover its route to its receiver.

After accumulating a number of replies to my advertisement I took them to the chief of police, who seemed to be able to tell what each writer intended to do with the poison. But this was a simple matter, because whether or not the intention was legitimate could be divined by the care the writer took to conceal his or her identity. The chief desired to investigate a few applications, and I gave them to him. I was not interested in the criminal side of the matter and never took the trouble to ask him for results. I confined myself to the investigation of those from persons who seemed intent on destroying themselves, for in such cases I might save some one whose mind had become disordered either by mental or physical suffering.

I received one advertisement that I puzzled over a great deal. The writer was a woman, and from certain expressions she used I judged that she was young. The chirography, the language used, a certain refinement in her methods of expressing herself, indicated that she was a lady. Even the paper on which she wrote bore a crest. There were but three possible reasons why any one should want my powder—murder, suicide and for the extermination of vermin. The writer of this note could not keep out of it a tinge of melancholy; therefore I argued that she wished it for the purpose of suicide.

I did not get all this information from her reply to my advertisement. I drew the applicant into a correspondence on the subject by telling her that I could not supply the powder without assuring myself that the person receiving it had no intention of injuring any one with it. She wrote me in reply to this that she had not an enemy in the world, adding that she was rather to be pitied than hated. This admission indicated her object.

Pretending to be satisfied that she did not wish the powder for any illegitimate purpose, I wrote her that if she would let me know where I could find her I would take it to her. She made an appointment for a certain day at a certain hour. I was not to leave a message or anything else with one who should admit me unless it was my correspondent, and I would know her by a rose she would carry in her hand.

If I had needed anything to convince me of the refinement of the lady this method by which I might identify her would have served. Besides, it was evident that, while she had no intention of using the poison on any other than herself, she did not wish it to fall into other hands, lest it might do damage.

I called at the exact time specified. I found a domicile that could be the home of one of the higher class only. I rang the bell, and in a few moments the door was opened.

I often revert to the moment I first looked on the face and figure which then were before me—a girl not over seventeen, a willowy figure, a face every feature of which was as perfect, it seemed to me, as it could be made, but withal tinged with a distressing melancholy. She held a rose in one hand and extended the other for what I was supposed to have brought her. And yet on seeing a young man of the appearance of one of her own class she seemed surprised.

"May I not come in for a few moments?" I asked. "I need to give you some directions as to the use of the powder."

She closed the door and led me to a little reception room beside it. She did not ask me to be seated, evidently desiring to secure what I had agreed to bring and have it over with. Nevertheless I looked at a chair and said nothing till she indicated that I might use it, and she sank into one herself. Then I said:

"Perhaps you inferred from my advertising that I am a quack, but I assure you I am a recent graduate of a first class medical college. After graduating I went to India, where I procured the drug of which I have been writing you. Its effect depends on the quantity taken, just as a cup of coffee will make a person nervous, while a very small quantity will induce sleep."

She looked at me in a melancholy dream, and I saw that she had not taken in what I said. I had brought a small box of a harmless powder with me and drew it from the bag of medicines I carried with me.

"This powder," I said, "if taken in large quantity will kill; if taken in small doses it is a very remarkable remedy, a remedy that is not generally known in this country. I got it in India; could get only a limited quantity, and so decided is its effect that I never give it without knowing all about the requirements of the person who uses it."

"I do not require a remedy. I require"—

"Pardon me; you do require a remedy."

"I have taken remedies till I am tired of them. They do me no good."

"Perhaps this one will. But, as to that, I cannot tell without knowing your symptoms."

I had a hard struggle, but in time gained such information concerning her case as I required and was convinced that she was suffering from a nervous condition that had brought on temporary melancholia. She needed a bracing atmosphere and to be convinced that there was really nothing the matter with her.

"This medicine of mine," I told her, "has some very singular features connected with it. In addition to what I have said about it as a curative, it needs to be taken on an elevation. It is just the season for visiting the mountains. Go there and take a box of my medicine with you. It will make it up into small doses such as you need. Take one of these doses each day, and I guarantee you that within a month you will be as well as ever."

She seemed to be encouraged. I knew that all depended upon my reaching her family, but not through her directly. I left her to think over what I had said, took her name and the same day called on her father at his office. When I told him that his daughter had been trying to use me to help her commit suicide and at the same time cause her family to believe that she had died a natural death he shuddered. Since I had probably saved her—thus far, at least—from taking her life, I found him quite willing to listen to what I had to say about the case. I convinced him that it would be well to try my prescription, and we laid a plan by which a trial was brought about. I arranged with the young lady to see her occasionally, pretending to be a stranger to those of her family who were with her, having a secret understanding with them on the subject. I made a number of such visits, and at every one I found my patient improved. Indeed, I flatter myself that my presence was more effective than my medicine, though the main curative was the mountain air, which I have found very beneficial in similar cases.

The interest in my story for myself is that it has been begun and ended for a purpose, that purpose being to tell how I met, wooed and won my wife.

One of the replies to my advertisement that I turned over to the chief of police prevented a murder.

Is Your Home Fully Insured?

IF this was your home, would you be able to rebuild and replace all your effects without losing a penny? Our Agent will quote you surprisingly low rates. Ask him to-day.

Don't wait for the day of regrets.

LONDON MUTUAL FIRE INSURANCE COMPANY
Davis Thompson Co., Ltd., Agents, Peterborough.

WHEN building, whether for Interior or Exterior Facing, Bungalow, Office Building, School or Factory, nothing more suitable than

Interprovincial Pressed Brick

In Red, Buff and Fire-Flashed Colors — *Write for Free Samples To-day*

Interprovincial Brick Co. of Canada, Limited
154 SIMCOE ST. (Goodyear Building) TORONTO
Plant: CHELTENHAM, ONT.

NO BETTER TIME!

TO HAVE YOUR PROPERTY INSURED AGAINST LOSS BY FIRE THAN NOW.

No better or safer Companies to take out a policy with, than those we represent.

You may have much or little, it's worth insuring.

See us about Fire Insurance To-day!

Davis-Thompson Company
LIMITED
Insurance and General Agency
PETERBOROUGH, ONTARIO

DR. DeVAN'S FRENCH PILLS A reliable Regulating Pill for Women. $5 a box or three for $10. Sold at all Drug Stores, or mailed to any address on receipt of price. THE SCOBELL DRUG CO., St. Catharines, Ontario.

PHOSPHONOL FOR MEN. Restores Vim and Vitality; for Nerve and Brain; increases "grey matter"; a Tonic—will build you up. $5 a box, or two for $9, at drug stores, or by mail on receipt of price. THE SCOBELL DRUG CO., St. Catharines, Ontario.

Sold by all drug stores.

WRIGLEY'S

To Somebody — Somewhere at the Front —

Every day boxes from home are going to the boys in the trenches. And of the things they get, a great prize is *Wrigley's*, the Gum with Lasting Flavour.

It takes the place of food and drink in case of need — which is often. It keeps spirits up — gives vigour and vim. A packet in the pocket lasts a long time.

The Flavour Lasts

Chew after every meal Made in Canada 5

WOULD YOU RATHER BE THE QUEEN OR MISS JONES?

Is it fashionable to adopt an orphan? That is the question raised by Miss Rose O'Neill in one of her Good Housekeeping Kewpie stories. This is the story:

Once upon a time there was a little girl who was most unhappy because she had everything in the whole world except the one thing she really wanted. They brought her jewels, kittens, birds, lambs, rabbits, violins and fawns. But all she would say was, "I want to be a baby."

At last the Kewpies heard of it and began hunting one for her, right and left.

"How are you off for babies?" they would ask. "Can you spare one for the Beautiful Queen?"

Sometimes they happened on quite the wrong houses.

At last they found her a fine orphan and put it under her bed for a nice surprise, but the poor Queen lived in a terribly ridiculous country where it was unfashionable to adopt orphans, so she was compelled to give it up.

However the Kewpies took it up to Miss Jones, the dressmaker, who was very fashionable and so adopted it on the spot with the greatest gusto."

To Stop Hair Loss and Rid Your Scalp of Dandruff, Use

NEWBRO'S HERPICIDE

Do you have dandruff? Does your hair fall out? Is it getting thinner and the parting more pronounced every day? If so, we advise you to get busy right away and before it is too late.

We are not trying to scare you. We are simply telling you the truth. If you would ward off impending baldness you must check that hair loss and rid your scalp of dandruff.

Start right and start now with the right remedy and stick to it—Newbro's Herpicide.

Use Herpicide daily for a while, then three times a week will be sufficient. Watch the change which takes place in the condition of your hair and scalp.

The scalp is clean and free from dandruff. The hair looks strong and healthy and does not fall out. There is vigor and snap where before the hair was dead, dull and brittle. The itching which is so annoying stops and you enjoy a feeling of coolness and cleanliness hitherto unknown.

Any Dealer will sell you Newbro's Herpicide either in 50 cent or $1.00 size. It is guaranteed by The Herpicide Co. The first application will convince you that Newbro's Herpicide is the very thing for the hair. Its odor is delightful.

Applications may be obtained at the better barber shops and hair dressing parlors.

HAWES' SIMPLEX SHOE POLISH
FOR A BRIGHT AND LASTING SHINE
BLACK WHITE TAN

"Bring Up The Massed Battalions of Finance"

"To defeat the German I want you (representing investors of all classes) to bring up the massed battalions of finance—to bring up your reserves and simply smother the Hun with all arms—big guns and small—hundreds of subscriptions of a million dollars and millions of subscriptions of a hundred dollars."

Lord Northcliffe—before the Convention of the American Bankers' Association.

When Lord Northcliffe urged those financiers to bring up their massed battalions of finance it was no empty, high-sounding request. It was a dead-in-earnest injunction. Because, Money is the fundamental basis of every weapon of defence and offense, and there is no substitute for it.

It costs one million dollars a day to feed, clothe, shelter, transport and munition the Canadian army, and this cost will increase.

But in addition to raising money to maintain our army, we must also raise money to extend credit to Great Britain, because she can now buy, on this side of the Atlantic, only to the extent to which she can obtain dollar credits.

Canada needs, and must have, Britain's trade; our whole agricultural and industrial prosperity depends upon it. In order to get this trade, we must give the credit.

These, then, are the two great reasons why it is so imperative to make Canada's Victory Loan an overwhelming success, and why every man and woman who can should buy Canada's Victory Bonds.

Flood the Treasury with Money

in exchange for

Canada's Victory Bonds

Issued by Canada's Victory Loan Committee in co-operation with the Minister of Finance of the Dominion of Canada. 5

Nicknames Given to Fighters

EVER since the United States entered the war heroic but unavailing efforts have been made to invent a nickname for the American soldiers. Inventing a nickname is much like bidding spirits from out the vasty deep. For it is useless to accept the name unless it will stick. So long as it sticks it doesn't matter over much whether it is complimentary or the reverse. It was observed the other day that the First British Expeditionary Force, or rather those of its members who survive, are proud to be known as the "Old Contemptibles," in allusion to the Kaiser's remark about General French's "contemptible little army." A Winnipeg battalion boasts the name of the "Little Black Devils" which it was given by the enemy. No nickname that comes to mind was carefully prepared in advance; the nickname is the happy result of some occurrence, it may be heroic, it may be ludicrous, of some sudden incident, and an equally swift flash of wit or imagination on the part of an observer.

At present the members of the American Expeditionary Force are battling gamely against a fond if mistaken desire on the part of various home folks to call them "Sammies." It is said that when the first of them reached the port in France where they disembarked, some French girls called out, "Hello, Sammies!" the allusion being, of course, to Uncle Sam. When this news reached home, some admirers of Colonel Roosevelt thought that if a Christian name was to be worn by the troops generally it ought to be "Teddy," and therefore there are numerous adherents of the term "Teddies." Hundreds of others have been suggested, among them "Jimmies," the reference being to a necessary weapon of a burglar, and perhaps a means of entering Berlin. "Amexes" is obviously adapted from "Anzacs." Somebody else suggested "Feathers," which he thought would be a suitable companion piece for "Tars," by which the sailors are known, and calculated also to give a hint as to part of the punishment that awaits Wilhelm of Prussia, when he reverts to the status of an ex-alderman.

Canadians are called "Canucks," but most of them do not like the name. However, they are honorably known by it all over the world, and it seems destined to stick. The French soldier is called a poilu, meaning a hairy one, and the name was given in the early desperate days of the war when the French soldier had no time to shave, and reverted more or less to a condition of nature. How the English soldier came to be called a "Tommy" is well known. Many years ago each regular soldier in the British army was provided with a little notebook, in which he was supposed to record various personal details, such as age, term of enlistment, and other necessary military information. In order that the soldier might properly fill in the blanks a model was printed in the book, and whereas in legal documents the name "John Doe" is used, in the case of the soldier the common name of "Thomas Atkins" was chosen for the purpose of illustration. The marines are called "Jollies" because they were held by the regular sailors to be about as relatively important as a jolly boat to a battleship.

The Black Watch has got its name because the regiment was originally recruited of companies of Scottish watchmen, and the dark plaid of their tartans, black, green and blue, suggested the adjective. The Fifty-third Foot was known as the "Brickdusts," because of the color of regimental facings. Similarly the Twenty-fourth Foot was called "Howard's Greens," in honor of a famous colonel and the trimmings of the uniforms. The Seventeenth Foot, which saw desperate service in India, was spontaneously named the Bengal Tigers, but the equally warlike Seventy-seventh Foot was merely dubbed the "Pothooks," because of the resemblance between the figure 7 and a pothook. Even the immortal Eleventh Hussars, heroes of the charge at Balaklava, could gain no more glorious name than that of "Cherry Pickers," because at one time some of the command had been captured in a Spanish cherry orchard at the time of the Peninsular war. So the Fourteenth Hussars, as fine a regiment as was in the service, fought against the title "Hamilton's Runaways," because on one occasion, when vastly outnumbered, several companies under Colonel Hamilton had been forced to retreat.

Walter Harriott tells us that Napoleon got his nickname because, on one occasion he seized a fallen flag and led a company across a ditch. "Look," cried a French soldier, "the little corporal!" Stonewall Jackson was once described by a general as "standing like a stone wall," and the words passed into history. In the war with Spain, the corps raised by Colonel Roosevelt was called the "Roughriders," because so many of the soldiers were Western cowboys and scouts. In this case it is believed that the men named themselves. One of the most amusing of military nicknames is that under which a British regiment even yet staggers. It is called "The Ladykillers" not because of the Don Juan wiles of the officers and men, but because a long time ago one of the regiment on sentry duty had the misfortune to shoot an old woman.

Geddes and Red Tape.

The Geddes legend abounds in stories of his cutting of red tape and triumphs over army officialdom, and of the suddenness and rightness of his work as Director general of transportation in France. But the army has its own Geddes legends, according to the Manchester Guardian. Here is one story of him, given with all reserve, but told freely in army messes. Military rank was given to Sir Eric when he went to France. He became a general at once. The story is that he was pacing up and down in front of his headquarters thinking out his railway plans that did so much for the victory of our army, and every time he passed the sentry presented arms. After a bit this got on Sir Eric's nerves, but he did not know how to stop it. At last a corporal with whom he had some dealings delivered a letter to him, and Sir Eric remarked to him that the sentry kept on lifting his rifle every time he passed, and that it must be a nuisance. The corporal tactfully replied that the sentry would stop presenting arms if the general acknowledged it in the usual way (demonstration with arm). The general duly made the acknowledgment and the sentry ceased from troubling. This story was told at one mess to the delight of everyone except one middle-aged lieutenant of the old army, who, whatever his gifts, had apparently not been appreciated by his seniors. He was very angry, and, striking the table, said: "And that's what comes of making a damned railway porter an officer."

Inquisitive.

"That fellow is a positive joke."

"Relative of your wife's or holding a better job than you?"

Riches have wings, and grandeur is a dream.

Fresh from the Gardens

of the finest Tea-producing country in the world.

"SALADA"

TEA B 74

Sealed Packets Only.

Try it—it's delicious. BLACK GREEN or MIXED.

Ladies' Hair Work

Mrs. M. J. Byrne

695 College St., Toronto

Formerly of the Ladies' Hair Works, Peterborough, will be prepared to fill orders for any kind of Hair Goods or Hair Work. Peterborough orders will receive prompt and careful attention.

LIVE POULTRY WANTED

Highest Market Prices Paid for all good fat stock delivered here at the Storage as follows: Hens, Chickens, Turkeys and Ducks.

WM. SCOTT & CO., Ltd.

Cold Storage - Ashburnham

HEAT PRODUCING

COAL

Use Our

PITTSTON COAL

It Makes Warm Friends

Terms Positively Cash

Weir & McCarthy

Coal and Wood Dealers

111 Hunter St., East City. 'Phone 96

WHEN YOU WANT

COAL CEMENT Sewer Pipe

CONSULT

H. B. TAYLOR & SON

Cor. Aylmer & Wolfe

'Phone 209

COAL

THAT IS ALL COAL

PROMPT DELIVERY

Peterborough Fuel & Transfer Co.

Charlotte St. 'Phones 270 261, 862

Truck and Transfer Business in Connection

CUTICURA HEALS BURNING ITCHING

Pimples on Back and Scalp. Hair Came Out. Healed at Very Trifling Cost.

"I found red pimples coming out below my right shoulder blade. The pimples festered and then spread on my back. This had a burning itching feeling. Then an eruption broke out on my scalp in a patch and hair came out.

"I used Cuticura Soap and Ointment, and after I had used two boxes of Ointment with three cakes of Soap I was healed." (Signed) Geo. J. Jones, Edmonds, British Columbia, July 4, 1917.

Cuticura Soap daily and Cuticura Ointment occasionally prevent pimples and other eruptions. Nothing better.

For Free Sample Each by Mail address post-card "Cuticura, Dept. A, Boston, U. S. A." Sold everywhere.

BATTALIONS ARE JUST LIKE CHUMS

HOW QUEBEC AND NOVA SCOTIA UNITS HAVE STUCK TOGETHER FROM THE FIRST.

MONTREAL, Oct. 31.—Canadian battalions, while in training or at the front, frequently form friendly associations, like friends or chums. Two close friends in the trenches are the 25th Nova Scotia Battalion and the 22nd French-Canadian Battalion.

These two units, both highly distinguished on active service, left for overseas together on the Saxonia on May 20, 1915. They went through their training together and they went into the trenches at the same time. When the great advance to the attack came at Courcelette, almost as one unit they sprang from the Allied trenches this heroic Quebec battalion and their firm friends from Nova Scotia.

It is regarded here as a good omen of future harmonious relations between the various sections of Canada that these close friendships have been formed so often between Canadian corps from widely-separated parts of the Dominion.

LET a woman ease your suffering. I want you to write, and let me tell you of my simple method of home treatment, send you ten days' free trial, postpaid, and put you in touch with women in Canada who will gladly tell what my method has done for them.

If you are troubled with weak, tired feelings, headache, backache, bearing down sensations, bladder weakness, constipation, catarrhal conditions, pain in the sides, regularly or irregularly, bloating, sense of falling or misplacement of internal organs, nervousness, desire to cry, palpitation, hot flashes, dark rings under the eyes, or a loss of interest in life, write to me to-day. Address: Mrs. M. Summers, Box 917 Windsor, Ont.

A MESSAGE TO WOMEN!!

U. S. PAPER CRITICIZED.

Russian Embassy Kicks at the Way Washington Post Handled Kerensky's Statement.

WASHINGTON, Nov. 2.— The Russian Embassy has issued a statement criticizing the manner in which the Washington Post presented the Petrograd despatches regarding Premier Kerensky's declarations.

"No word in Kerensky's interview gives warrant for any assertion that Russia is out of the war," said the statement. "As a matter of fact the Premier stated the exact opposite."

"What Premier Kerensky expressed," the statement continued, "was only a feelinfi of the Russian people that aid and support should be extended to them, and that the encouragement from the allies is justified to a nation that has borne such heavy burdens and is now in a period of fundamental readjustment. No word in the interview was intended to express any blame or sarcasm against allied action.

"A cable received lately, and which is given out to the press to-day, shows the real military conditions on the Russian front. The best answer to the malicious assertion that Russia is out of the war will be the fact given by this cable that we are holding at the present time on our front 147 divisions of enemy troops."

SATISFIED MOTHERS

Once a mother has used Baby's Own Tablets for her little ones she will use nothing else. The satisfaction she receives from their use is wonderful. They are easy to give the baby, their action is prompt and thorough and above all they are absolutely harmless. Concerning them Mrs. Jean Deschatte, Lacordaire, Sask., writes: "I am well satisfied with Baby's Own Tablets. I had no trouble in giving them to my baby and they have promptly cured her of constipation." The Tablets are sold by medicine dealers or by mail at 25 cents a box from The Dr. Williams Medicine Co., Brockville, Ont.

Editha was admiring her new summer frock. "Isn't it wonderful," she said, "that all this silk comes from an insignificant worm!" "Editha, is it necessary to refer to your father in that way?" her mother inquired reproachfully.

Our Wounded Soldiers.

Of the boys whom Canada has sent to the front 8,840 are now enrolled in the Canadian military hospitals for treatment and re-education, according to the last report of the Military Hospitals Commission. Of these 7,046 are in convalescent homes, and 1,115 are tuberculosis cases in the sanatoria provided by the Military Hospitals Commission for their treatment. The remaining 679 are chiefly in general hospitals. The increase in the total population of the various hospitals over last week is only 29.

The latest return from the director of medical services in London indicates that on August 10th the Canadian soldiers being cared for in the hospitals and sanatoria in the United Kingdom were 17,813.

State Forests.

State forests, with a total of over 3,000,000 acres, have been established in thirteen states. Of these New York has the largest forests, which comprise 1,826,000 acres; Pennsylvania is second, with 1,008,000 acres, and Wisconsin third, with 400,000 acres.

Potted Foods.

There is much probability in the suggestion that we owe our system of potted foods to the North American Indians, who for many years have dried venison, pounded it into a paste and pressed it into cakes for winter food.

No Need to Rub

Try Sloan's Liniment and see how quickly the swelling is reduced and the pain disappears. No need to rub; it penetrates quickly and brings relief. Have a bottle handy for rheumatic pains, neuralgia, backache and all muscle soreness.

Generous sized bottles, at your druggist, 25c., 50c., $1.00.

Sloan's The World's **Liniment**

MENARD Commercial Auto Truck

Worm Drive

THE TRUCK YOU NEED AT THE PRICE YOU CAN AFFORD

The most economical and convenient truck in the market for General Delivery and Cartage Service.

CAPACITY—1 Ton, 2 Tons, 3½ Tons, up to 6 tons.

The Truck in operation every day should be the the Truck to Buy

GET A DEMONSTRATION.

Robert Hicks & Co. Limited

DISTRICT AGENTS

ILLUSTRATED SECTION

The Evening Examiner

PAGES One to Four

VOL. LXV., NO. 260. THE EVENING EXAMINER, PETERBOROUGH, SATURDAY, NOVEMBER 3, 1917. PRICE TWO CENTS.

New Photographs of World Events from Many Countries

Scene at the fire which destroyed grain valued at $1,200,000, stored in Dow's Elevators, Brooklyn, intended for United States and Allied armies.

Needs of the Allied Armies Fighting on the Western front. A Canadian narrow gauge armored train taking ammunition to the firing line.

In a French interment barrack: At the boot-rack. An every-night precaution against running away. A German prisoner giving in his boots.

After the great combined attack of British, Australian and South African troops. German prisoners being marched through Ypres.

The missing French aviator-champion. Captain Guyneer, shortly before setting out on his last trip, wearing his French and Allied decorations.

An exasperating moment for these British soldiers during the Battle of Flanders. The horse, after a brave struggle, has dropped down on its haunches in the mud, while the men discuss the best way out of the predicament.

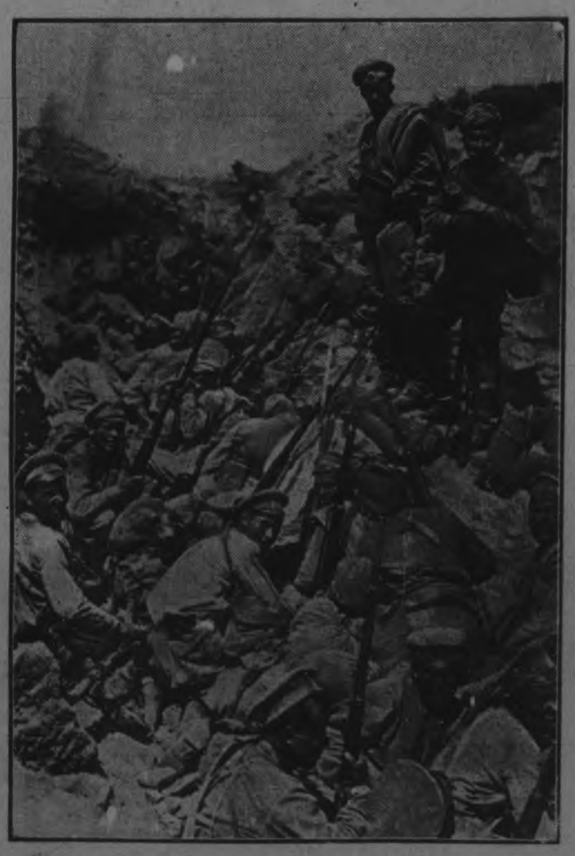

Russian fighting-men: Hard hitters in Galicia. A regiment storms a German truch. A company in support with its chief, capt. Glouschkoff (standing in advance), killed later.

Sentenced to penal servitude for life. General Sukhomlinoff (on the left) with his wife (who was acquitted) guarded by a soldier with fixed bayonet during their trial.

On the French front: The messenger-pigeon service. At two points: A motor field-service "Loft." Sending a pigeon-despatch in the Vosges.

- Some Graphic and Interesting Views of the Great War from Many Angles -

Eentertainers at the front. Harry Lauder, Anna Wheaton (with Col. J. S. Knowlton), visiting British front to lighten the hours of the soldiers.

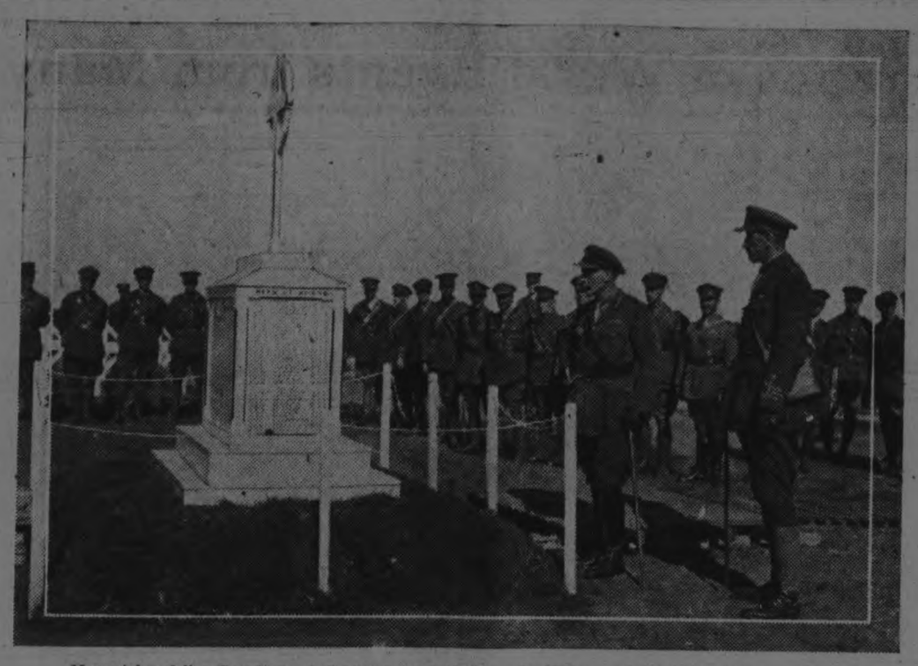

Memorial to fallen Canadian. A Canadian General (Gen. D. Watson, of Quebec), who unveiled this memorial to the Quebec Regiment, reading names of the fallen. The name of every man in the battalion who lost his life at Vimy Ridge is inscribed.

The Bashful Prince of Wales. Heir to Throne snapped during visit to base hospital on West Front.

The weary Kaiser. From a photograph made during the Kaiser's visit to Tarnopol.

Camouflage protecting line for wounded. British soldiers on the West Front being transported along a light railway.

Belgian Royalty in war-time. King Albert and the Queen are here shown among the children of their poorer and much-tried subjects.

A spell of rest between bombardments. Australian heavy artillery officers during a quiet interval in their living quarters in a dug-out.

"Sammies" getting supplies on the West Front. War shipments arriving for United States troops in France.

On the Saloniki Front. An 18-pounder used as an anti-aircraft gun.

An instant after firing. A heavy bombarding gun with the leaves of its camouflage screen shaken loose by the concussion of the discharge and falling.

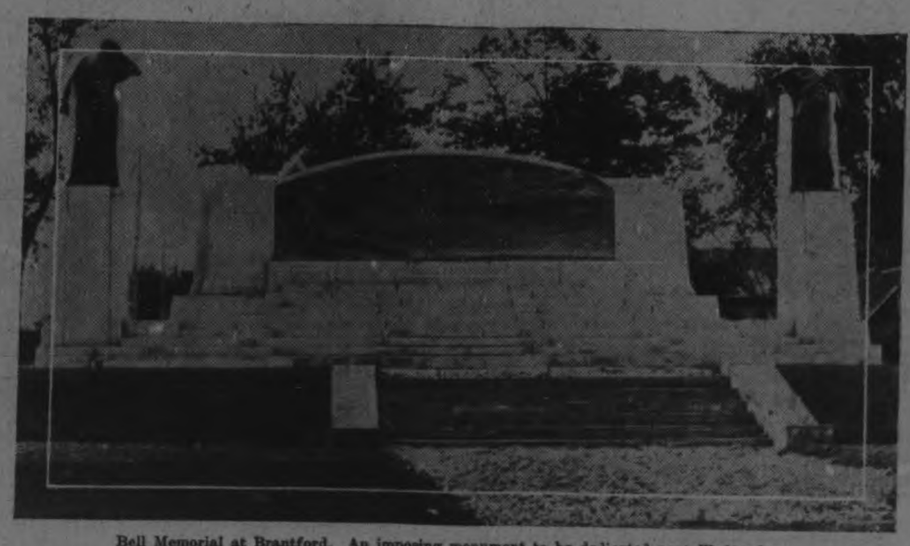

Bell Memorial at Brantford. An imposing monument to be dedicated next Wednesday.

Narrow escape for a British battery. German shell explodes near concealed guns, and gun crew hurries to cover.

Canadians Defending their Country - British and Italian Official Photos

Lieut. W. E. Logue, who left Canada with the Forestry draft in July, now in England. Son of Mr. and Mrs. W. J. Logue, 128 Johnson Street, Kingston.

Standing—Pte. John Smith. Sitting—Pte. Ernest Wemp. They are both in France now, and have been there some time. Both boys hail from Amherst Island, but both enlisted in Saskatchewan.

Pte. F. B. Deare, son of Geo. Deare, Yarker, who went overseas with the 240th Battalion, after unsuccessfully trying to enlist in the 146th, 80th and 156th. He landed in England on May 15th, 1917, on his nineteenth birthday. He is now at Seaford Camp, in the 7th Reserve Battalion.

Gr. W. Peppiatt, Ammunition Columns, who left Kingston, Feb. 16, 1915, aged 17 years, son of Sergt.-Major Peppiatt, "C" Battery, R.C.H.A.

Lance Corpl. Lionel O'Grady, eldest son of the late Lieut. J. O'Grody, R.C.H.A., and Mrs. L. O'Grady, 200 Queen Street, Kingston, aged 18 years and eight months, who died at the Chelsea General Hospital, England, on Oct. 16, 1917.

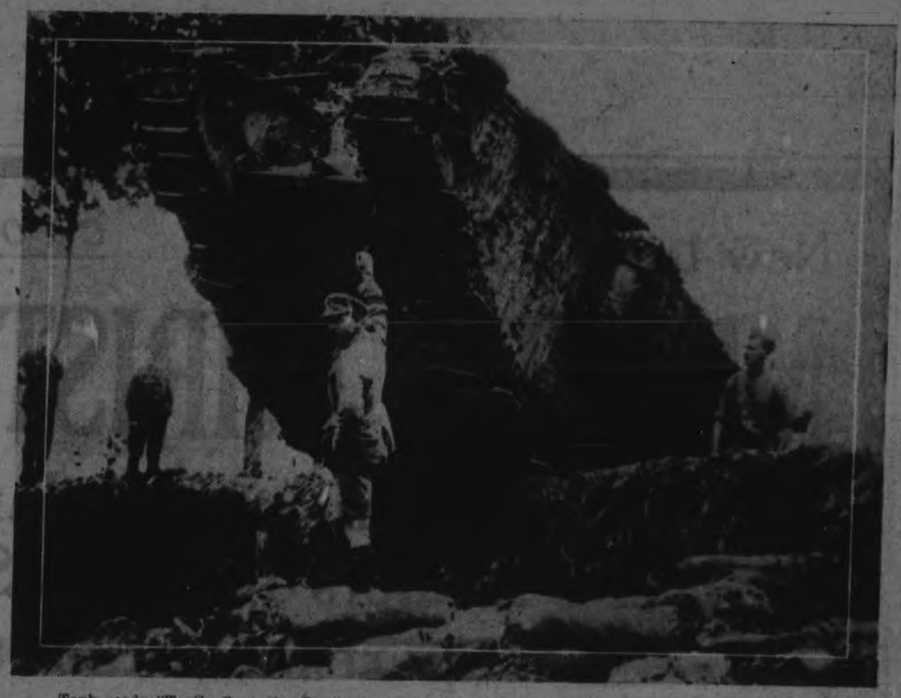

Tank ready "To Go Over the Top." Dramatic scene with new and powerful engine of war as tank prepares to cross a trench in Menin Road battle.

Pte. Elwood Richards, son of Mr. and Mrs. Lewis John Richards, Sydenham, enlisted with 146th Batt., and after training at home, at Barriefield and Valcartier, went overseas in the summer of 1916. When his battalion was broken up in England he was transferred to the 4th C.M.R. and went to France. He is in hospital, suffering from gas effects, and will shortly be invalided home.

Dr. L. H. Joyce, No. 348749, 23rd Howitzer Battery, C.F.A., France. His wife and family reside at 247 Lower Patrick Street, Kingston.

Lieut.-Col. Frederick A. Walsh, Aberdeen Street, Kingston. Col. Walsh is Assistant Director of Veterinary Services of the Shorncliffe Camp Area. He went overseas as a lieutenant in the C.A.V.C.

Burmese troops hold council of war. Oriental Allies of the British at Contalmaison, on West Front, conferring on plague of rats.

Corp. Lorne Richards, son of Mr. and Mrs. Lewis John Richards, Sydenham, Ont., enlisted as baker with 1st Queen's Hospital Corps, and went overseas in the spring of 1915. He is now stationed at Etaples, France, in No. 7 Queen's Hospital. Corp. Lorne Richards has been corresponding with his brother, Elwood, who went overseas with the 146th Batt., and is now with the machine gun section of the 4th C.M.R., and has been endeavoring to have him transferred to No. 7 Queen's Hospital Corps. On August 9th these two brothers met and spent ten days together.

King of Italy on the West Front. Victor Emmanuel with President Poincaire visiting troops back of the lines.

Trail of raiders in old London. Scene of destruction after a recent night air raid.

A unique protection. Canadians using an old German ammunition pile as an outpost.

A bridge blown up in the Russian retreat. Engineers mined the river and destroyed the bridge as part of the military tactics for delaying a pursuing army.

New work for girls. A subway guard on a Brooklyn Rapid Transit car. A new way to release men for the war.

PORCUPINE & COBALT SECURITIES

GET OUR WEEKLY MARKET LETTER FREE ON REQUEST

VICKERY & CO.

STOCK BROKERS

MEMBERS STANDARD STOCK EXCHANGE

SUITE 16-17, 56-58 KING STREET WEST

TORONTO

LARGEST CANADIAN DEALER WASTE PAPER E. PULLAN TORONTO

New Large List of *Cut Out and Keep Handy for Reference*

MICHIE'S CHRISTMAS BOXES

--the most popular treats for soldiers overseas. Selected by experts. Save time and trouble

Nothing your soldier has ever received from home will win such glowing praise and heartfelt gratitude as the good cheer in a Michie Christmas Box.

Study the variety displayed in this list of Michie assortments. Each box has been scientifically selected by experts—tested from every angle to ensure quality and real value, adjusted with care to get the best advantage out of the mailing charges.

Thousands of these famous soldier boxes were shipped overseas last Christmas. Hundreds have left our store regularly each week throughout the war.

A careful reading of hundreds of letters from soldiers themselves has redoubled our confidence—each item, we know, satisfies a real need or craving, our method of packing, we are convinced, ensures arrival in good condition.

You will save yourself all the time and trouble of shopping, packing, mailing if you use Michie service—to-day.

M. 44—FRANCE $2.25 ENGLAND $2.40

1 tin Lunch Tongue, 1 tin Fruit Cake, 1 cake Maple Sugar, 1 pkg. Chocolate, 1 box Thirst Quenchers, 50 Cigarettes.

M. 45—FRANCE $2.30 ENGLAND $2.45

1 cake Maple Sugar, ½ lb. Plain Chocolate, ½ lb. Nut Chocolate, 1 box Cryst. Ginger, 3 pkgs. Mints, 3 pkgs. Gum, 50 Cigarettes.

M. 46—FRANCE $2.50 ENGLAND $2.80

1 box Hard Chocolates, 1 box Fig Candy, 1 box Fruit Candy, ½ lb. Nut Milk Chocolate, ½ lb. Plain Chocolate, 1 box Thirst Quenchers and Mint Lozenges.

M. 47—FRANCE $2.70 ENGLAND $3.10

1 box Dates, 1 box Shelled Nuts, 1 cake Maple Sugar, 1 Fruit Cake, 1 tin Pineapple, 3 bars Chocolate, 50 Cigarettes.

M. 48—FRANCE $3.00 ENGLAND $3.40

1 box Dates, 1 box Shelled Nuts, 1 box Table Raisins, 1 tin Fruit Cake, 1 cake Chocolate, 1 box Thirst Quenchers, 1 tin Ayrton Mints, 3 pkgs. Gum, 3 pkgs. Nut Chocolate, 50 Cigarettes.

M. 49—FRANCE $2.95 ENGLAND $3.20

1 box Calarab Figs, 1 box Shelled Nuts, 1 box Table Raisins, 1 box Thirst Quenchers, 1 tin Ayrton Mints, 3 pkgs. Nut Milk Chocolate, 1 pkg. Caracas Chocolate, 1 pkg. Tobacco, 50 Cigarettes.

M. 50—FRANCE $3.10 ENGLAND $3.50

1 tin Beef Ham Loaf, 1 tin Mixed Biscuits, 1 tin Marmalade, 1 box Table Raisins, 1 box Mixed Candy, 1 box Shelled Nuts, 1 box Ayrton Mints, 1 box Thirst Quenchers, 50 Cigarettes.

M. 51—FRANCE $3.30 ENGLAND $3.80

1 tin Fruit Cake, 1 box Table Raisins, 1 tin Strawberry Jam, 1 tin Peanut Butter, 3 bars Chocolate (Nut), 1 pkg. Chocolate, 6 pkgs. Gum, 3 pkgs. Mint Lozenges, 50 Cigarettes.

M. 52—FRANCE $4.25 ENGLAND $4.80

1 tin Lunch Tongue, 1 tin Sardines, 1 tin Xmas Pudding, 1 tin Biscuits, 1 tin Marmalade, 1 tin Chocolatta, 1 box Table Raisins, 1 box Salted Peanuts, 1 box Hard Candy, 1 tin Talcum Powder, 1 tin Shaving Cream, 1 cake Soap.

Any of the above Michie assortments will be sent to soldiers in the Mediterranean for a small additional mailing charge, given on request.

M. 53—FRANCE $4.40 ENGLAND $4.90

1 tin Chicken, 1 rich Xmas Cake, 1 tin Xmas Pudding, 1 box Table Raisins, 1 box Shelled Nuts, 1 tin Biscuits, 1 tin Talcum Powder, 1 cake Soap, 2 pkgs. Chocolate, 6 pkgs. Nut Milk Chocolate.

M. 54—FRANCE $5.10 ENGLAND $5.80

1 Xmas Pudding, 1 box Dates, 1 box Candy Figs, 1 tin Marmalade, 1 tin Mixed Biscuits, 1 tin Coffee and Milk, 1 tin Oxo Cubes, 1 cake Maple Sugar, 1 tin Ayrton's Mints, 1 box Thirst Quenchers, 6 pkgs. Gum, 1 pkt. Chocolate, 2 pkgs. Nut Chocolate, 100 Cigarettes.

M. 55—FRANCE $5.70 ENGLAND $6.25

1 large tin Chicken, 1 rich Xmas Cake, 1 Plum Pudding, 1 tin Mixed Biscuits, 1 tin Butter, 1 box Hard Candy, 1 cake Chocolate, 1 tin Ayrton's Mints, 1 pkg. Tobacco, 50 Cigarettes.

M. 56—FRANCE $5.50 ENGLAND $6.10

1 lge. tin Fruit Cake, 1 lge. tin Mixed Biscuits, 1 lb. Table Raisins, 1 lge. tin Chicken, 1 tin Geo. Washington Coffee, 1 pkg. Sugar, 1 tin Milk, 1 box Dates, 1 tin Mints, 50 Cigarettes.

M. 57—FRANCE $5.85 ENGLAND $6.50

1 lge. tin Chicken, 1 rich Xmas Cake, 1 tin Mixed Biscuits, 1 Xmas Pudding, 1 box Shelled Nuts, 1 box Table Raisins, 1 box Dates, 1 lb. Hard Candy, 1 tin Cryst. Ginger, 50 Cigarettes.

M. 58—FRANCE $6.40 ENGLAND $6.65

1 tin Prunes, 1 tin Butter, 1 tin Fruit Cake, 1 box Table Raisins, 1 box Dates, 1 tin Geo. Washington Coffee, 1 tin Condensed Milk, 1 tin Lunch Tongue, 1 tin Veal Loaf, 1 tin Mixed Biscuits, 1 tin Cryst. Ginger, 1 box Hard Candy, 1 tin Ayrton's Mints.

M. 59—FRANCE $5.90 ENGLAND $6.55

1 tin Chicken, 1 large Xmas Cake, 1 tin Spaghetti, 1 tin Geo. Washington Coffee, 1 tin Condensed Milk, 1 tin Biscuits, 1 box Loaf Sugar, 1 tin Pineapple, 1 tin Oxo Cubes, 1 cake Chocolate, 1 box Thirst Quenchers, 1 tin Ayrton's Mints, 1 pkg. Tobacco, 100 Cigarettes.

M. 60—FRANCE $ 9.00 ENGLAND $10.50

1 tin Chicken, 1 tin Lobster, 1 tin Xmas Pudding, 1 rich Xmas Cake, 1 tin Butter, 1 tin Bacon, 1 tin Welsh Rarebit, 1 tin Mixed Biscuits, 1 tin Table Raisins, 1 tin Strawberry Jam, 1 tin Geo. Washington Coffee, 1 tin Condensed Milk, 1 pkg. Loaf Sugar, 1 lb. Chocolate, 1 box Hard Candy, 100 Cigarettes.

M. 61—FRANCE $12.00 ENGLAND $14.00

1 large Xmas Cake, 1 Xmas Pudding, 1 lge. tin Chicken, 1 tin Lobster, 1 tin Bacon, 1 tin Butter, 1 tin Mixed Biscuits, 1 tin Welsh Rarebit, 1 tin Peanut Butter, 1 box Stuffed Dates, 1 box Fancy Figs, 1 box Table Raisins, 1 box Shelled Nuts, 1 tin Preserved Fruit, 1 pkg. Sugar, 1 box Mixed Candy, 1 tin Strong Mints, 3 pkgs. Gum, 100 Cigarettes, 1 tin Tobacco, 1 Briar Pipe, 1 box Hard Chocolates.

Even greater variety is offered in the complete Michie List to be obtained at the store.

ASSORTMENTS FOR SMOKERS

S.1—England and France $1.75 50 Craven Cigarettes, 1-6 lb. Hudson Bay Tobacco, 1 French Briar Pipe, 1 pkg. Chiclets.

S.2—England and France $2.00 100 Craven Cigarettes, 1 Pipe, 1-6 lb. Hudson Bay Tobacco.

S.3—England and France $2.50 10 Cigars, 50 Craven Cigarettes, ¼ lb. No. 3 Tobacco, 1 Pipe.

S.4—England and France $2.75 50 No. 1 Cigarettes, 1 Pipe, ½ lb. No. 1 Tobacco, 1 pkg. Chiclets.

S.5—England and France $3.00 25 Calidad Cigars, ½ lb. No. 3 Tobacco, 1 Pipe.

S.6—England and France $3.50 100 No. 1 Cigarettes, 1 Pipe, ½ lb. No. 3 Tobacco, 1 pkg. Chiclets.

S.7—England and France $3.75 25 Calidad Cigars, ½ lb. No. 1 Perique Tobacco, 1 Pipe, 50 Cigarettes.

S.8—England and France $4.25 100 Virginia Cigarettes, ½ lb. Hudson Bay Tobacco, 1 Pipe and Case, 100 Egyptian Cigarettes, 1 pkg. Chiclets.

Avoid Disappointing Your Soldier by Delays. Send NOW.

Don't let your soldier's Christmas treat be delayed in the deluge of mail that swamps Army Postoffice at Christmas. Send early—NOW is none too soon. By using Michie service you will save time. Choose a Michie assortment at the price you can afford. Order it by number at the store, by phone or letter. But order to-day—now.

Anyone, Anywhere Can Save Time by Using Michie Service by MAIL.

Out-of-town patrons can order any of the above Michie boxes by mail. Send remittance with order. Give number of box simply. Be sure to give your soldier's name and address as fully and completely as possible. Prices include all packing and mailing charges.

When ordering your Michie soldier box take advantage also of the splendid array of Christmas requirements in our Grocery Department. Crackers, Christmas Stockings, Candies—highest quality ingredients for Cakes and Puddings — practically every Christmas delicacy can be purchased from our complete stocks.

MICHIE & CO., Limited

Established 1835

Seven King West - Toronto

Your Skin Tells Tales

Your skin reveals your age by showing Wrinkles, "Crow's Feet," Redness, Pimples, Blackheads, etc. No need to have such disfigurements. If your skin is going to tell your story, let it tell of youth, freshness, health and vigor. Our preparations remove non-infectious facial and skin blemishes without fail. You can have regular treatments at our Institute or have our preparations sent, carriage paid, to any address in Canada with full instructions for home use. Princess Complexion Purifier $1.50; Princess Skin Food $1.50; White Rose Complexion Cream 75 cents.

Superfluous Hair Permanently Removed by Electrolysis.

Write or Call. Consultation FREE.

HISCOTT INSTITUTE LTD., 62P College St., TORONTO

ESTABLISHED IN 1892.

FREE DANDY BICYCLE AND GREAT WATER PISTOL

Boys send us your name and address to-day and you can get a Real Daisy Water Pistol and our great Flying Champion Bicycle in return for a little easy pleasant work. This is the finest bicycle any boy could own. It has a 22 inch frame, coaster brake, non-skid tires, roller chain, and all the most up-to-date improvements—just the slickest, spickest bicycle you've ever seen. And the Daisy Water Pistol beats all. Just what you've always wanted. It looks like a real automatic revolver, but shoots a straight, powerful stream of water that will chase dogs or cats, & provide a barrel of fun.

Looks like a real revolver, shoots a straight powerful stream of water.

Here's Our Proposition for Live Boys

No Money in Advance.—Just send your name and address to-day and get a free sample package of "Dainties", our delicious new whipped-cream candy coated breath perfume that we want everybody in the land to try. With the free sample we send you just 30 handsome packages that we want you to introduce among your friends at only 10c. a package. The sample package will make it easy for you. Just open it and ask your friends to try a couple of "Dainties". They will like them so much that everyone will buy a package or two at once. A couple of little "Dainties" will purify the mouth and perfume the breath. Everybody just loves them. No trouble at all to sell.

Return our $3.00 when the breathlets are sold, and we will promptly send you, all charges prepaid, the dandy Daisy Water Pistol, and the grand bicycle you can also get without selling any more goods, by just showing your fine prize to your friends and getting only six of them to sell our goods and earn our fine premiums as you did. Write to-day boys and you can soon own these fine rewards.

Address—THE REGAL MANUFACTURING CO. Dept. H 22 TORONTO, ONT.

Isbell, Plant & Co.

Members Standard Stock Exchange

Specialists in Mining

Standard Bank Building, Toronto

TORONTO *MONTREAL*

COPPER STOCK EARNINGS

on the 23¼ cent basis

SEND FOR SPECIAL LETTER.

KEMERER, MATTHES & CO. 108 Bay Street TORONTO

(Members Standard Stock Exchange), (Members Philadelphia Stock Exchange.)

Offices:

New York, Philadelphia, London, Hamilton.

20 Pages

The Evening Examiner

PETERBOROUGH SATURDAY, NOVEMBER 3, 1917

GRANT SIX
For Hire. Also Ford Touring Car and Taxicabs. PULKINGHORNS AUTO AND TAXI LIVERY.
'Phone 278. Night 'Phone 1151

A Naval Fight Announced By Admiralty

The French Advancing On The Aisne Front

ITALIANS CONFIDENT INVASION IS STOPPED

Are Counting Upon the United States to Declare War on Austria---French Forces Are Advancing on the Aisne Front and Have Crossed the Ailette River, Paris Officially Announces.

A SUMMARY OF TO-DAY'S WAR CABLES

(By John H. Hearley.)
(Special to The Toronto Star and the Peterborough Examiner.)

ROME, November 3.—Italy looks to see America declare war on Austria as the next step of complete co-operation with the Allies. The fact that American Ambassador Thomas Nelson Page to-day was in conference with Foreign Minister Sonnino, the Roumanian Minister and other Allied diplomatic and military officals, gave rise to the report that this would be America's next step in granting aid to Italy. It served to increase the gratitude to America first evoked with the announcement of a vast loan to Italy, and the diversion of much needed shipping to her. The att itude in Italy, and the diversion of much needed shipping to her. The attitude in been stopped.

(Canadian Press Despatch.)

WASHINGTON, November 3. — The Navy Department issued this statement: The Navy Department announces that on October 30 the picket boat of the U.S.S. Michigan foundered with apparently the entire crew of twelve men lost.

(Canadian Press Despatch.)

PARIS, November 3.—The War Office reports: In the period between October 21 and 31, twenty-three German airplanes were brought down. Of these twenty-one were destroyed by our pilots after combat, and two by our special cannon. Furthermore twenty-eight enemy machines were damaged seriously and descended within the German lines.

(Canadian Press Despatch.)

LONDON, November 3.—An attack was made to-day on British vessels patrolling the Belgian coast by an electric controlled high-speed boat. The boat was destroyed.

(Canadian Press Despatch.)

PARIS, November 3.—The French are advancing between the Oise Canal and the region of Corbeny, and have reached the south bank of the Ailette River, the War Office announces. The Germans have retreated to the north bank of the river. Bridges across the Ailette were destroyed by the Germans. Since October 23 the French have captured 422 guns and 720 machine guns.

(Canadian Press Despatch.)

LONDON, November 3.—Most of the morning newspapers print Premier Kerensky's interview conspicuously, but comment is not general. The Petrograd correspondent of the Daily Telegraph, who is now in London writes: "Premier Kerensky's statement seems to have been taken little too seriously in some quarters. It even has been construed as a hint that Russia is toying with the idea of separate peace. This theory should not be allowed to establish itself."

The writer then tells of the immense sacrifices in men that Russia has made and recalls the revelations in the trial of General Soukhowlinoff, the former Minister of War, of how Russian heroes stood up with only sticks, stones and fists against the organized German troops. He also emphasizes the privations of the civilian population and the shortage of food since the middle of 1915, and adds: "Already people are dying of hunger in some of the northern provinces, and it is not pleasant to think what the situation in such districts may become early in the future."

The Daily Express makes a similar plea, and says that no statesman ever faced more appalling difficulties than those that daily confront Premier Kerensky.

TRIBUNAL MEMBERS ARE HERE

A Conference Was Held This Afternoon in the Judge's Chambers

A meeting of the members of the different exemption tribunals in Peterborough County was held this afternoon in the Council Chamber, with His Honour Judge Huycke presiding. The object of the conference was to discuss the work of the tribunals which will open their sessions on Thudsday next.

LADY MAUD CADENDISH IS MARRIED

(Canadian Press Despatch.)

OTTAWA, Nov. 3.—Fully twelve hundred guests representative of every province in Canada, and including the Consul Generals from many lands, were in attendance, when Lady Maud Cavendish, the eldest daughter of the Duke and Duchess of Devonshire, was married in Christ Church Cathedral to-day to Captain Angus MacIntosh of the Royal Horse Guards, and a veteran of the present war. It was the biggest social event of the season in Ottawa, and was fully military.

POTATOES NOW $2 AND SUPPLIES ARE KEPT FROM MARKET

The Toronto wholesale markets quote potatoes at $2.00 a bag, a price that is out of all proportion with the estimated crop in this district, or in the province as a whole. Practically from all quarters statements have been issued of large crops, although in some places the yield has been barely up to the average. One of the alleged causes of the soaring prices was Food Controller Hanna's blundering interference with the potato market, and particularly his backdown, leaving the impression that the potato crop could not be controlled. A local grocer this morning stated that this reckless meddling with the market has been the strongest encouragement to the farmers and other potato growers to hold their supplies for higher prices.

Marmora Herald this week discusses this aspect of the situation, asserting that the farmers are deliberately influencing the market by refusing to market their crop even in small quantities, and consequently, in spite of the high prices they have received for all their produce, are hoarding the potato crop with all the selfishness of the most ruthless profiteers.

The question is asked why Mr. Hanna did not fix the price at $1.50, or even $1.75 a bag, if he found that his first attempt was a rash one, and that $1.25 was too low.

"If he had only left the market alone," stated the grocer, "the price, I am sure, would not now be $2 a bag. If Mr. Hanna is a friend of the consumer, then the Lord protect us from our enemies."

HUNS MAKING SUPREME EFFORT TO WIN IN AIR

No Fewer Than Twenty-nine Huge German Factories Have Been Converted Into Plants for Manufacture of Planes

EXTRAORDINARY PROGRAM

(Special to The Toronto Star and The Peterborough Examiner.)
(By Henry Wood.)

WITH FRENCH ARMIES IN THE FIELD, Nov. 3. —Germany is making a supreme effort to meet the Allies' aviation programme. Whatever the number of airplanes and pilots America may be able to contribute by next spring, Germany will duplicate the performance, if it is at all possible. Documents taken on prisoners and assembled to-day, showed some extraordinary efforts by Germany to increase the number of her planes and counter-balance the aviation superiority which America's contribution otherwise would bring.

MANY NEW FACTORIES.

Since last spring no fewer than twenty-nine huge German factories, formerly engaged in the production of general war material, have been converted into factories for airplanes and hydroplanes. In addition, the old-established airplane factories at Berlin, Cologne, Altenna, Johannisthal, Potsdam, Charlottenberg, Dresden, Spandau and other industrial centres have been greatly increased in size. The Fokker factory has just taken over the largest plane factory in Northern Germany, the Bersina, at Schwerin. But not only is Germany increasing her own production, she is making purchases of foreign countries. An order for 250 Argus motors has been placed with Raderneskeebac at Surich, Simultaneously with the speed up programme in manufacture, Germany is experimenting to improve her output.

NEW TYPES MADE.

Among the newer types now being put out is a 200 horse power fighting monoplane and a triplane Fokker. A new bombing plane has also been developed—a two-engined machine, with a carrying capacity of 1,700 pounds of bombs. The motors are Mercedes type, 260 horse power, and when fully loaded the planes are capable of climbing 12,000 feet in 35 minutes. Germany now figures an airplane is 'worn out' after 150 hours of flight. At present her greatest weakness in manufacture is the propeller, as the Germans do not seem to have a sufficient supply of proper wood.

TO PROVIDE PILOTS.

To provide the necessary pilots for the new German aviation programme, military authorities are offering exceptional facilities for all volunteers. Some idea of the degree of perfection which the Germans are endeavouring to put into their new programme may be gained from the fact that a new German plane recently forced to land on French soil was equipped with an electrical apparatus for drying the clothing and gloves of the aviator, and at the same time furnishing current for wireless communications.

Berlin Says Prisoners Are Over 200,000

(Canadian Press Despatch.)

BERLIN, Nov. 3.—More than 200,000 prisoners have been taken in the Austro-German campaign on the Italian front, the War Office reports. There was no important fighting on this front yesterday.

THE INEVITABLE MUST HAPPEN

If you continue to neglect your sight. The eyes will not stand for abusive treatment. If you neglect them they will also neglect you. See Dr. Lacey and See Better.—410 George Street.

CAN RUSSIA COME BACK?

Administration Opinion at Washington More Optimistic To-day Believing That Kerensky May Bring Order Out of Chaos

WINTER WILL HELP

(By Robt. J. Bender.)
(Special to The Toronto Star and The Peterborough Examiner.)

WASHINGTON, Nov. 3.—Russia's decision to place the war burden on her allies, and temporarily cease major military operations, brought an optimistic reason from the Government to-day. The German retirement on the Aisne front, and the stiff Italian stand against the Austro-German onrush along the Tagliamento River in Northern Italy, lent further buoyancy to the general military outlook here.

The United Press can state as the Administration's firm belief that Russia, after a winter devoted to reorganizing, uniforming and establishing her government and military machinery, will resume here place in active military operations with greater effectiveness than at any time since the war began.

CONCENTRATE HER STRENGTH.

It has been known to Allied powers for some time that Russia must soon concentrate her strength on cultivating the fruits of her revolution. For months she has done no major fighting, due to the disorganization and military confusion. But this, in the highest official opinion here, was anticipated oy the Allies. As outlined to the United Press to-day, "Russia has been trying to do the impossible — make herself over and fight a relentless foe at the same time. She has not had a clear pattern for the making over, rather she has had too many patterns—too many groups seeking to impose on the country a system of government. Officials here regard it remarkable that the Russian military system is not much worse because of her internal chaos.

WINTER TO HOLD FOE.

The Russian winter will now hold back the Germans while Russia rests and develops. It is the United States Administration's belief that Russia is too vast and powerful to become exhausted by three years of war. Her resources have scarcely been tapped, though her strength has been sapped by mismanagement.. She needs a rest, a chance to look about her and gain perspective. Then it is confidently believed her Government will begin to stabilize itself and reorganize the army. Entente military attaches today explained that little was to be feared from the release of any Teuton troops along the east front due to Russia's inactivity. It was explained that these are for the most part old landsturm troops, young recruits in training, or war-worried veterans from the west front, recuperating in the east, where there is no fighting.

Two Big Fires In Toronto

Canadian Press Despatch:

TORONTO, Nov. 3.— The Toronto Fire Department successfuly fought two large fires simultaneously this morning. Six hundred men and women were temporarily thrown out of work and two hundred thousand dollars damage done, when a fire developing from spontaneous combustion, destroyed the forgings plant of the Cluff Ammunition Company at four this morning. Two hundred people, comprising the night shift, were fortunately able to get out without casualties, and the firemen kept the flames away from the explosives. While this fire was at its height another broke out in Liggett's drug store on Yonge street, where sixty-five thousand dollars damage was incurred before the flames were extinguished.

Russians Fraternize With Foe

Canadian Press Despatch:

PETROGRAD, Nov. 3. — Russian troops in the Vishnoff sector yesterday fraternized with German troops, it was announced to-day by the Russian War Office.

ENGAGEMENT IN KATTEGAT REPORTED BY ADMIRALTY

BRITISH ANTI-AIRCRAFT GUNNERS — The photo was taken at the battle of Menin-Road, in front of Zellebeke, and shows a couple of British soldiers with a long-distance piece of weaponry ready for any German plane that tries to fire on the trenches.

"Prisoners Are Being Brought In" Announces Official Statement —German Commerce Raider and Five Enemy Trawlers Are Sunk in Skager Rack by British Destroyer.

NAVAL ACTIVITY

(Special to the Toronto Star and the Peterborough Examiner).

LONDON, Nov. 3.—An engagement by British naval forces in the Kattegat was announced by the Admiralty to-day. "Our naval forces operating in the Kattegat have apparently been engaged," the statement said. "Naval forces, probably patrol vessels, have been detached to bring in prisoners.

CRUISER SUNK.

(Special to the Toronto Star and the Peterborough Examiner).

COPENHAGEN, Nov. 3.—A German commerce raider and five armed ships north of Gothenburg, after a two and a half hour fight, according to a despatch printed by the Berlingsketidente to-day. A number of German wounded were said to be on route to Copenhagen. The name of the German warship sunk was not given in the despatches, nor the identity of the British forces participating.

RAIDER DESTROYED.

(Canadian Press Despatch).

COPENHAGEN, Nov. 3.—A German commerce raised and five armed trawlers have been sunk by British destroyers in Scandinavian waters. Wounded men from a German auxiliary cruiser sunk in the North Sea were landed here to-day. The sinking of a German raider named Crocodile and of five German armed trawlers is reported by men on two Danish steamships. They say they sighted the German vessels in flames, and later saw them sink. The commerce raider, which was disguised, and the trawlers were sunk yesterday in Skagerrak, an arm of the North Sea between Norway and Denmark. The British destroyers thus effected another clean up of German naval forces in Scandinavian waters.

The Crocodile was a new ship of nearly one thousand tons, and carried a crew of one hundred men.

An official statement issued by the Admiralty says that ten armed patrol craft, in addition to a German auxiliary cruiser, which was equipped with six-inch guns, were destroyed.

TOTAL RED CROSS DONATIONS WILL CROWD $30,000 MARK

With a Number of Reports to Come in $28,000 Had Been Pledged Up to Last Night and More Subscriptions Are Expected To-day

A SUCCESSFUL CAMPAIGN

That instead of the $20,000 originally asked for by the Peterborough branch of the Canadian Red Cross Society the people of Peterborough will have subscribed about $30,000 by to-night seems reasonably certain.

Yesterday over $1,200 was added to the fund, and last night, with a number of reports to hear from, the grand total was $28,000. During the day over $400 was handed in at headquarters.

It will be gratifying to citizens generally to know that adequate funds have been provided to look after the sustenance of the forty-two Peterborough boys who are prisoners in Germany, as well as to carry on the other great work of the Red Cross Society.

The campaign has been one of the most successful organised in Peterborough since the war began, especially considering the small committees which were responsible for the canvassing of the city.

An effective advertising campaign, assisted by many merchants who referred to the campaign in their daily advertisements, coupled with the general appreciation of the good work of the Peterborough branch of the Red Cross, has made the effort a noteworthy one.

SAMMIES CAPTURED

(Canadian Press Despatch.)

BERLIN, via London, Nov. 3.—The capture of American soldiers by a German reconnoitring party is announced by the War Office.

FRANK JENNE SAYS:

Mine is a store for men and for ladies who shop for men. No lady need ask me do I exchange things bought. I do, most certainly, and most cheerfully. The man or the boy who wears what is bought here must be satisfied through and through, for I want him to "come to me" again, and yet again and again.

460 MEN HAVE REGISTERED HERE UNDER SERVICE ACT

Exemption Claims Will Be Heard by the Tribunals in the Order in Which They Have Been Received, Commencing on Thursday Next

TO-DAY'S MILITARY NEWS

The total registrations at the Peterborough Post Office under the Military Service Act up to noon to-day numbered 460, of which 438 were claims for exemption and 22 were reports for service. Yesterday there were five Category A men who reported for service, while thirty-three others filed claims for exemption. This morning showed a total of thirteen exemption claims.

The trials and tribulations of the Ontario Registrar under the Military Service Act are being added to by those people who have not yet grasped what is the proper thing to do in the matter of exemptions. All applicants for exemption, that is, all applicants in Grade A, will receive from the tribunal on a certain day, and it will be intimated that the case of he claimant can be put in in writing instead of the man appearing personally, if he so desired. Anticipating this, many are sending in full statements of their case to the Registrar, who has nothing whatever to do with it. Hence, he only returns them to the men who sent them in. The Registrar is not the Exemption Tribunal; he only notifies men to appear before their proper tribunal, and then his part ends. He does not adjudicate the claims, and has nothing to do with the findings of the tribunals, except that they are reported to him, and, where exemption is granted, the certificates, on the instructions of the various tribunals, issue from his office. Claims in writing should be forwarded to the tribunal before which the applicant will appear.

Tribunals Sit Thursday.

Exemption Tribunals all over the country commence their labours next Thursday. For the first three days, that is, on Thursday, Friday and Saturday, applicants may appear in person and present their claims. By this is meant those men that have not seen fit to present their claims through the post office. Besides these, each tribunal will handle ten cases per day, for the first three days of the session, and after that twenty-five cases per day. The claims for

(Continued on page 19.)

Asa Huycke, A.T.C.M., Teacher of Voice Production and Song Interpretation. Studio, Peterborough Music Co., 'phone 445 or 1900. 3d-101-7-19

CATHOLIC ARMY HUTS.

Incorporation by Letters Patent for Purposes Devotional and Recreation.

OTTAWA, Nov. 2.—Letters patent have been issued incorporating "Catholic Army Huts," Ottawa, to erect, equip and conduct Catholic army huts for Canadian soldiers, which shall serve the twofold purpose of chapels for Catholic soldiers and recreation huts for all soldiers, irrespective of creed, and to supply Catholic chaplains in the Canadian overseas forces and in the Canadian militia with rosaries, medals and similar devotional aids for distribution to Catholic soldiers. The persons incorporated are: Major and Rev. J. J. O'Gorman, Ottawa; Captain the Rev. C. D. O'Gorman, Eganville; Captain the Rev. J. J. Desjardins, Ottawa; J. L. Murray, Renfrew, and George H. Boivin, ex-M.P., Granby, Que.

TO-DAY'S INDEX

Pages 1 to 4—Illustrated section.
Page 5—A Trail of Bogus Cheques.
Page 6—Serial Story.
Page 7—Woman's Page.
Page 8—Old Jail Horrors.
Page 9—Sunday Sermon.
Page 10—General News.
Page 11—Daily Short Story.
Page 12—General News.
Page 13—War News.
Page 14—Editorial.
Page 15—Tax Charge on Wheat Shipments.
Page 16—Letter Carriers to Resign Their Positions.
Page 17—Bank of Montreal 100 Years Old.
Page 18—Milkmen Do Not Approve of Mr. Gillespie's Scheme—The Churches.
Page 19—Military News Continued.
Page 20—Local News.

Evening Examiner

Phones—Editorial 1600, Business Office 1601 Private Branch Exchange to all Departments.

The Paid Circulation of The Daily Examiner is Over **5300** COPIES DAILY SWORN TO AND GUARANTEED

The Daily Examiner, published every lawful evening by The Peterborough Examiner, Limited, Office, 419 George St. The Weekly Examiner, published Thursday morning.

The subscription price of the Daily Examiner is $4.60 per annum; that of The Weekly, $1.50.

U. S. Representatives—Stockwell, Special Agency, People's Gas Bldg.—Chicago, Tribune Bldg.—New York.

R. M. Glover, Managing Director.

Advertising rates on application.

R. M. Glover, Managing Director.

"Peterborough Presents Possibilities Unsurpassed."

SATURDAY, NOV. 3, 1917

ON THE TAX ROLL.

It seems that it would be wise to put Peterborough's $60,000 share of the Patriotic Fund upon the tax rate. The payment will as a rule represent small sums, divided, if desired, into two instalments. The contribution will be apportioned according to ability or obligation to pay. Those who pay a small amount of taxes will pay a smaller amount to the Patriotic Fund. It will only be another form of support of obligations towards citizens in distress, for which we spend several thousands a year already.

Then there is much demand for what is ready money contributions—to the Red Cross, the Serbian and Belgian Relief Funds, and above all, ready money is needed to make the Victory Loan a success. If we make Patriotic Funds a matter of immediate personal contribution the interests of these with other demands will be correspondingly injured. The prospects of a small amount being exacted at a distant date will not have as much of a restraining effect as if cash contributions were solicited. Besides there is a certainty of the amount being realized by the taxation method. There will be no $4,000 or $5,000 subscripions left unpaid, and to a large extent uncollectable, except under terms of duress that would be undesirable in consideration of community relation of citizenship.

There are throughout Canada many patriots who will sacrifice to win the war everything but their own party and personal ambitions.

HANNA AFTER THE OFFENDERS.

It is a little surprising that the obviously indicated methods of war time administration are delayed till this late date, and are only now in the talking stage. We have long known, or very shrewdly suspected, from the demands made upon our purses in the matter of paying for food, that packers and cold storage agencies have had a large hand in influencing the high cost of living. Yet it is only to-day that the Food Controller is beginning to talk about dealing with the situation. He talks well, however, and to the point. He called a meeting at Ottawa of packing house and cold storage operators. He did not tell them how he was going to act, but he said that any course of action decided upon would mean "practical and effective government control." He has reached this, in the matter of flour matters and wholesale fruit and vegetable dealers by means of a form of license. To do Mr. Hanna justice, he was very polite to the packeds and cold storage men, but at the same time, he besought their cooperation in finding a way that was fair to their business, together with a recognition of the rights of the public; and asked them to appoint a committee to consult with him on the subject. Mr. Hanna put his object clearly when he pointed out in connection with the necessity of growing more Ontario hogs, that the hog producer would want to know at the outset, how he was to get a faid share of the price paid by the consumer. Both the hog grower and the consumer had, Mr. Hanna said, a right to know that the intermediate agencies, packers and cold storage men and distributors, didn't go extravagantly beyond the cost of their services.

We all want to know by what mysterious, and at the same time, effective process a fourteen cent hog on the hoof, develops into fifty-four cent bacon on its brief journey from the sty to the pantry. Mr. Hanna is certainly working for more hogs, and it hoped he will also be able to give us a little more bacon—for our money.

Some one was sleeping at the switch, when, as asserted by a win-the-war orator in Ottawa, "a well-known company got away with a profit of a million dollars in a single year."

A "HISTORIC" ELECTION.

The day of polling in the general election has been fixed for December 17th. A great many persons will consider that a date so close to Christmas, involving the turmoil and bitterness of a war waging election contest, will be a poor preparation for celebrating the birthday of the Prince of Peace. But, perhaps, that does not matter; we have everything else turned topsy-turvy, and a fighting spirit at the Christmas time will only be another violation of accustomed conditions.

The election itself will be in keeping, for in some of its phases it establishes precedents we need not be exceedingly proud of.

An Ottawa Conservative paper calls it an "historic" election. It will be historic because it involves the application of the franchise in an entirely new and unconstitutional manner.

A union—non-partizan—government is appealing for support under a franchise act by which the popular voice is largely prevented from being heard. A non-partizan government is asking a mandate, a license to live, through a franchise act whose chief feature is its disfranchising provisions.

The election of supporters of a non-partizan, win-the-war government, is to be conducted under the provisions of a win-the-election franchise, concocted, devised and bulldozed through the House by a partisan government in its own interests, to insure its own safety.

The fact of the government changing its title and slightly changing its personnel—as a Conservative Association at Ottawa changed its name to a "Win-the-war Association, and nominated two partizan Canservatives—without, in the opinion of many, changing its character, does not prevent the union government from being regarded by many essentially and for ultimate political purposes, as being the old Borden government in disguise.

Everybody who has at heart the winning of the war, the object for which the Union Government was ostensibly organized, would like to think it is a real union government, and not dominated to an alarming degree by the old Borden Government traditions.

The disfranchising of a large part of good Canadian citizenship, the breking of faith with citizens of alien origin, whom we invited to our shores, and guaranteed the rights of British citizenship, cannot be excused, or condoned, even under the plea of necessity, as a measure to win the war, by means contrary to the principles of fair play and justice.

Giving the franchise to one class of women is justified by the conditions of service and sacrifice involved; but it si accompanied by the virtual disfranchising of another class of women equally worthy and by a more effective service and by constitutional right.

The non-partizan union government is playing the election game with loaded dice—under a franchise act which no sophistry, no casuistry, can justify as a fair measure—a franchise act deliberately designed with German cunning and German disregard of good faith, to promote partizan advantage.

The election conducted under such conditions may well be called a "historic" election. It is historic in the sense it recalls the days and methods of the Family Compact, and epochally historic in the sense that it marks the first time in Canada since those days when the full, freely expressed opinion of the people was restricted — when free expression of opinion by theoretically self governing Canadions was denied by a tyranically enacted parliamentary measure—without full expression of public opinion through the representatives of the people.

The Liberal members of the Union Government, invited into the spider's parlour, must be doomed to strange feelings when they appeal to popular support under the operation of a franchise act they vigorously condemned and vigorously combatted till they were gagged by closure; and one which not only outrages the principles of Liberalism, but the principles of justice inherent in free government.

We must win this war, and we should like to think that the Union Government is the best, or even a means to that end; but when it seeks popular authority through a medium which is contrary to the principles for which we are fighting and must win the war, the conviction is created that we are in a complicated situation that needs statesmanship and not compromise of principle to solve.

If the union non-partizan government were true to name, there would not be so much popular doubt—finding emphatic expression—of its being the only means. The people—not the politicians alone—would like a voice in the matter.

Mr. Hanna, Food Controller, says we must have more hogs in Ontario; yet he is trying to restrict cold storage operations.

New York Stock Market

New York Stocks—

NEW YORK, Nov. 2.—Atchison, 77 1-2, 86 7-8; B. and O., 51 1-2, 51 1-8; C.P.R., 136 1-4, 135; N.Y.C., 69 1-4, 68 3-4; Erie, 15 7-8, 15 5-8; Erie Pref., 23 1-4, 22 7-8; Penn., 49, 48 5-8; Reading, 67 5-8, 66; St. Paul, 44 42; Marine 27 1-4, 27 1-4; Marine Pref., 100 1-2, 99 3-8; Rep. Steel, 72 1-2; U.S. Steel, 96, 95 1-2; Anaconda, 56 3-4, 56 1-8.

CHICAGO, Nov. 2.—Corn, Dec., 114 3-4, 114 5-8; May, 110, 109 1-2. Oats, Dec., 58, 57 7-8; May, 59 3-8, 59 1-8.

TORONTO, Nov. 2.—Steel of Canada Bonds, 90; Maple Leaf Pref., 92 bid; Steamers Pref., 76; Loan, 1937, 94 1-2; Dominion Steel, 53 1-2, 53; N.S. Steel 80 bid; Gen. Elec., 101 1-2.

Work On G.T.R. Bridge At Campbellford Will Be Suspended

The work on the G.T.R. bridge at Campbellford has been suspended for this year, but will be resumed in the spring if the labour conditions are no worse than they have been during the past summer. About forty men were the most the company could muster, and consequently the progress has not reached the first expectations. Several hundred labourers were needed, but only forty were secured. The G.T.R. will push the work in the spring, and will endeavour, as far as possible, to open the canal to traffic.

SERVICE TO THE NATION DEMANDS GOOD HEALTH

War is bringing home to every man, woman and child the fact that service to the nation is not a matter alone for the soldier and sailor and munition worker.

There is work, necessary work, for everyone to do, in the way of thrift and production and to do this work, health is the first essential. Even the most willing will find progress is slow if the health is bad.

Probably the most common complaint among those doing unaccustomed tasks is backache. Work may cause a tired feeling that will easily pass off but this backache that almost doubles one up is an indication of a condition of the system that needs treatment. The Kidneys are giving evidence of their weakness and the sufferer should be thankful for the timely warning given by this pain.

The quickest and surest relief from backache is a treatment with Gin Pills. Gin Pills are the tested specific for the healing of the Kidneys. Anyone who wishes to perform his or her full duty to the Nation in these strenuous times will find relief from backache in Gin Pills.

Sold by all dealers—50c. a box, or 6 boxes for $2.50. Money back if you are not satisfied. Free sample on request to National Drug & Chemical Co. of Canada, Limited, Toronto, or to the U.S. Address, Na-Dru-Co Inc., 202 Main St., Buffalo, N.Y. 125

W. C. AUSTIN'S LIST

To meet the enormous demand for small houses, we have secured a large list that can be sold on very easy terms.

Three small Houses, Dublin street, east of Aylmer, $1,100, $1,400 and $1500. Light, water and sewer connections. Very easy terms.

Brick House, Lansdowne street, $2,000—has 3 bed rooms and bath. $200 down, balance monthly.

Brick House, Smith street, 2 bedrooms, 3-piece bath room, $1650.

Nearly New Brick House, Downie street, near London, 3 bed rooms and bath, $2100.

7 Room Brick House, water and light. Good Garden; on Perry street, $1700.

Frame House, large lot, Perry street, near Park. Great bargain, $1500.

Frame House, Wolfe street, 4 bedrooms, light and water, $1200.

Brick House, Stewart street, 4 bedrooms and bath. Small garden, $2250. $200 down.

Pasture Lot, 100 acres, in Monaghan, 5 or 6 miles from city. Snap at $2000.

100 Acre Farm in Otonabee, $5000. Easy terms, 5 miles from the city.

50 Acres in Smith, 5 miles from city.

75 Acres in Douro, 2 miles from city.

Fruit Farm, 10 acres, brick house, bank barn. Apple orchard, berries, currants, asparagus. Worth investigating. Only one mile from street car line.

Good grocery stand, north end, for rental. Excellent chance.

Have a large list of fine Houses to select from if you want to buy.

My office, 124 Hunter street, opposite Munro House. Open 7 to 9 Saturday nights. Come in and make a selection.

W. C. AUSTIN

Phone Office 242 House 210

CHICKENS WANTED

Crate-fed chickens—dressed preferred—also large live hens. Top prices paid. Write for price list.

WALLERS 716 Spadina Ave TORONTO d-e-98

BANK CLEARINGS

Through the decimal point being wrongly placed in each figure, the statement of the bank clearings published by The Examiner on Thursday were incorrect throughout. The proper figures are as follows:

Clearings for month October, 1917, $2,993,126,00.

October, 1916, $2,468,871.00.

October, 1915, $1,769,968.00.

Year to date, $26,508,993.00.

Last year to date, $21,814,362.00.

Clearings week ending Nov. 1, 1917, $610,229.00.

Same week last month, $752,850.00.

Same week last year, $582,290.00.

Same week two years ago, $505,470.00.

Tenders For Garbage Removal

Sealed Tenders, addressed "Ald. J. Saunders, Chairman Property Committee," and endorsed "Tenders for Garbage Removal," will be received at this office up to five o'clock p.m., on Tuesday, the 13th day of November, 1917, for the Collection and Removal of Ashes, Garbage, etc., for the year 1918. The area to be covered and other particulars may be obtained at this office. The lowest or any Tender not necessarily accepted.

S. R. ARMSTRONG,
City Clerk.
3d-tts-100

AGENTS WANTED

AMAZING SELLER — TABLETS THAT wash clothes spotlessly clean without rubbing. Profise to solicit orders with ten cents will bring samples for four washings. Make a dollar an hour.—Bradley's Co., Brantford, Ont. 18d-104-7295

WANTED—PORTRAIT AGENTS. A NEW line of proofs, first class finished portraits, frames at lowest prices. Call or write the United Art Co., 4 Brunswick Ave., Toronto. 4d-tu-42-5448

AMAZING SELLER — TABLETS THAT wash clothes spotlessly clean without rubbing. Promise to solict orders with 10 cents will bring samples for four washings. Make dollar an hour. — Bradley's Co., Brantford, Ont. 18d-83-6651

SITUATIONS VACANT

YOU CAN MAKE $25 TO $75 WEEKLY writing Show Cards at home. Easily learned by our simple method. No canvassing or soliciting. We sell your work. Write for particulars.—American Show Card School, 801 Yonge Street, Toronto. 9d-s w 6602

AN INTELLIGENT PERSON MAY EARN $100 monthly corresponding for newspapers; $40 to $50 monthly in spare time. Send for particulars. National Press Bureau, Room 3502, Buffalo, N.Y., U.S.A. s-112-6mos-3404

YOUR TIME IS MONEY.

Make $1.00 or more an hour selling private Christmas Cards amongst friends. Highest commission paid. Write for catalogue giving full particulars.—Leon H. Fischel, 43 Prince Albert Ave, Westmount, Montreal, Que. 4d-10-7180

Dr. MARY E. DAVIDSON
OSTEOPATHIC PHYSICIAN
REMOVED
to the Goodwill Apartment House, Water St., in Apartment B., Second Floor. ——Telephone 1498.
Hours: 10 to 12 and 2 to 6. Evenings by Appointment.

WASTE BOUGHT

Send us all your Waste Material such as Rags Metals, Paper, etc. We will call when requested and take it away.
Be wise and Stock up with Low's Coal Now
LOW & COMPANY
262 Simcoe St. and 385 Bethune
Phone 697 Nights and Holidays 766

SEA FOOD

Appetizing and Dainty is one of our Fine, Fresh Fish, any day of the week.

If you have found it difficult to obtain the very Freshest Sea Food, give us a call. Regular shipments of—

Salmon Trout Haddock
White Fish Halibut
Fresh Codfish & Mackerel
Delicious Oysters

HARWOOD POTATOES

A carload to offer at close prices. Fine, dry, sound and well flavoured.

Very Tender Vegetables
CANADIAN AND FANCY APPLES
by the Peck, Barrel or Bag

DOUROS & GETTAS
376 George St. PHONES 18 & 19

YOUR SOILED SUIT

Overcoat or Your Entire Wardrobe Cleaned and Pressed by our New Method process. Baggy Trousers and shabby looking Clothes Renovated. Work called for and delivered

THE NEW METHOD
CLEANING AND PRESSING
195 Charlotte St. Phone 952

Notice to Creditors and Claimants

IN THE MATTER of the Estate of George Clarke, late of the Township of North Monaghan, in the County of Peterborough, Market Gardener, Deceased.

NOTICE is hereby given, pursuant to the Provisions of the Revised Statutes of Ontario, 1914, Chapter 121, that all persons having claims as creditors against the estate of the above named George Clarke, who died on or about the twenty-fourth day of October, 1916, are required to deliver or send by post prepaid to the undersigned, solicitors for the administratrix of the estate of the deceased, on or before the Thirtieth day of November, 1917, their Christian and surnames and addresses, and full particulars of their claims, and statements of their accounts, and the nature of the security, if any, held by them.

AND TAKE NOTICE that after the said Thirtieth day of November, 1917, the said administratrix will proceed to distribute the assets of the said deceased among the parties entitled thereto, having regard only to the claims of which said administratrix shall then have notice, and the said administratrix will not be liable for the said assets or any part thereof so distributed, to any person or persons of whose claims notice shall not have been received at the time of such distribution.

DATED at Peterborough this First day of November, 1917.

PECK, KERR & McELDERRY,
Solicitors for Administratrix.
415 Water Street, Peterborough.
4d-101-107-113-119-7202

LOST

LOST—RED CROSS LIFE MEMBERSHIP Pin. Finder please leave at Examiner Office. 1d-104-7289

LOST—A SUIT CASE, BETWEEN M. Medell's Cheese Factory and East City, by River Road. Finder please leave at Examiner, or call Walter Douglas, 'Phone 101, ring 3-1. $5.00 reward.

LOST—ON SATURDAY MORNING, DOWN Town, small leather purse, containing bills and change amounting to about $8.00 and street car tickets. Reward at Examiner Office. 3d-104-7305

STRAYED FROM LOT 17, CONCESSION 6, Smith, on October 23rd, a two-year-old gray Durham heifer. Finder please notify A. R. Fitzgerald, R. R. No. 4. 2d-1w-104-7291

LOST—RED STEER; STRAYED FROM Concession 9, Lot 5, North Monaghan, a red steer, one and half years old. Any person giving information leading to his recovery will be suitably rewarded. J. Graham Weir, Peterborough, R. R. 6. 6d-98-7135

FOUND

FOUND—PAIR OF GOLD-RIMMED SPECtacles, on Sunday in north end of city. Owner can have same by paying for this advertisement and proving property. 3d-101-7206

FOUND — PEARL SUNBURST BROOCH, corner Edinburgh and George street. Owner can have same by proving property and paying for this ad.

STRAYED

STRAYED FROM LOT NO. 7, 1ST CONcession of Smith, a black and white two-year-old heifer. Any person who could lead to its recovery would be suitably rewarded.—S. A. Edmison, R. R. No. 2. 3d-103-7256

HELP WANTED—MALE

HELP WANTED—TEAMSTERS WANTED for a single and a team; middle aged man preferred; steady work and highest wages. Apply Wm. Lytle Cartage Co. 2d-103-7269

WANTED—MAN TO WORK SMALL FARM (10 acres), 2 1-2 miles from city; good house and buildings; good opportunity for right man. Call at Examiner Office for address and further particulars. 2d

BUSHMEN WANTED — SCHROEDER Mills and Lumber Co., fifty miles north of Parry Sound. Highest wages paid. Apply Giles Stone, 618 Bethune street, 'Phone 1237. 6d-11-7211

HELP WANTED—Female

WANTED—GIRL FOR LIGHT HOUSE work. Apply 64 Hunter Street. 3d-102-7235

YOUNG GIRL TO ASSIST WITH HOUSEwork. Sleep at home preferred. Apply 208 McDonnell street. 3d-103-7262

WANTED — MACHINE OPERATORS ON Aprons and Whitewear. Apply Gemmel & Co., 210 Charlotte street. 3d-104-7300

MAID TO HELP WITH GENERAL housework. Small family. Apply 543 Harvey street, 'Phone 714. 3d-7307-104

WANTED—YOUNG GIRL TO ANSWER door and telephone. Apply Dr. Halliday, 457 Water street. 3d-104-7295

WANTED — A THOROUGHLY CAPABLE woman to act as mother's help; must be fond of children. Whole or part time Apply 377 Downie street. 3d-104-7310

WANTED—YOUNG LADY FOR ASSISTant Bookkeeper and Typist. Apply J. M. Greene Music Co.

LADIES WANTED TO DO PLAIN AND light sewing at home; whole or spare time; good pay; work sent any distance. Send stamp for particulars. — National Manufacturing Company, Montreal. 6d-s92-6w42-6864

WOULD YOU LIKE $1 OR $2 DAILY AT home, knitting war sox on Auto Knitters? Experience unnecessary. Send 3c stamp, Dept. 35 C, Auto Knitter Company, College Street, Toronto. m-s93-6-30

FOR RENT

TO RENT—HOUSE TO RENT, CENTRAL Apply 451 Water street. 3d-103-7254

TO RENT — SIX-ROOMED HOUSE TO rent. Apply 209 Westcott. 3d-102-718

MODERN FURNISHED HOUSE TO RENT Apply Examiner Office for address. 6d-104-7299

FIVE ROOMED HOUSE TO RENT — Light and sewer, 230 Lake street. Apply 27 Crescent street. 3d-102-7247

WELL FURNISHED HOUSE TO RENT— Central location. Apply Examiner for address. 3d-102-7242

FURNISHED ROOMS FOR LIGHT HOUSE keeping; five minutes walk from Cereal, for young couple or two young men. Apply 436 Clark street. 3d-104-7226

TO LET—A FRONT ROOM FOR ONE OR two gentlemen, with or without board; conveniences. Ten minutes walk from C. G. E. Apply Examiner. 3d-7228-102

FOR RENT—NO. 367 WATER STREET, suitable for store or office, immediate possession. Apply 437 George street. dtf-96

TO RENT—WAREROOMS IN GRAND CENtral Building, formerly occupied by Mr. John Edgar, immediate possession. Apply 437 George Street.

A Guaranteed Cure For Leaky Radiators

Radiator Neverleak

A LIQUID COMPOUND.
Positively Stops Leaks in Automobile Radiators.
See This Wonderful Compound at

Banks' Garage

212 Charlotte Street

$5000 BUYS—70 ft. by 120 ft., situated on Water St., south of McDonnel St., together with three houses. One double house with plumbing and two single houses with electric light and well water. These are **good buying**, and should be picked up quickly. Inquire the price of land in this locality and see what is left for the three houses.

APPLY to—

H. J. McCANNON, Real Estate Agent
140 SIMCOE STREET PHONES 749-772
Office open Wednesday and Saturday evenings

WANTED

WANTED—Elevator boy. Apply Barrie's, Limited. 3d-102-7239

A YOUNG LADY WITH EXPERIENCE wants a position in Grocery. Apply Box 7240, Examiner. 3d-7240

COUNTRY SALESMAN WANTED. APPLY Ocean Blend Tea Co., Ltd., 420 Water Street. 3d-102-7249

ONE OR TWO FURNISHED OR UNFURnished rooms to rent; conveniences. Apply 337 McDonnel street. 3d-11-7206

WANTED—I WANT SOME COLTS WINtered; any person having a surplus of feed please let me know.—Ed. Conroy, 642 George Street. 12d-101-2w-44-7203

EXPERIENCED STENOGRAPHER DEsires employment one or more evenings a week Apply Box 7289, Examiner Office. 2d-104-7289

WANTED — BY BUSINESS WOMAN, double room or large single room in central location. Also board. Apply Examiner for address. 3d-103-7259

WANTED — YOUNG MARRIED COUPLE wish board and room Apply Box 7256, Examiner. 3d-103-7256

BORDERS WANTED — FIRST CLASS board and room for two gentlemen. Private house; all conveniences; ten minutes walk from different Works. Apply Examiner for address. 3d-104-7287

WANTED—OLD FALSE TEETH; DON'T matter if broken. I pay $2 to $15 per set. Send by parcel post and receive check by return mail.—P. TERL, 603 N. Wolfe St. Baltimore, Md. 6d-103-7280

BUSHMEN WANTED — SCHROEDER Mills and Lumber Co., fifty miles north of Parry Sound. Highest wages paid. 6d-101-7211

WANTED—HOUSE TO RENT, BY NOV. 5th; modern conveniences. Near Collegiate. Give full particulars.—E. J. Wagar, Box 111, Enterprise, Ont. 6d-99-7150

FOR SALE

FOR SALE—WHITE WICKER BABY CARriage. Apply 223 Antrim. 69-96-7123

FOR SALE—A NEAT EIGHT-FOOT COUNter, cheap. 'Phone 1338. 3d-104-7309

COONSKIN COAT FOR SALE—SUITABLE for woman or child. 24 inches long. Apply 305 Stewart Street. 3d-104-7304

FOR SALE — BABY'S BED, GO-CART sleigh and sulky. Apply 239 Wescott Street. 3d-102-7243

FOR SALE — FIVE TONS OF COAL. Owner leaving town. Apply 647 Bethune street. 3d-102-7198

FOR SALE — WALNUT FURNITURE — Hair Cloth Sofas, Bedsteads, Tables, Mirrors, Parlour Suite, etc.—Mr. T. Butcher, East of Market. 3d-104-7308

FOR SALE—SONORA CABINET GRAMAphone; almost new. Apply 29 Park St., north. 3d-102-7245

FOR SALE—RETURNED SOLDIER HAS carpenter's tools for sale. Apply W. Woodrow, Braidwood Avenue. 3d-102-7235

FOR SALE — COAL FEEDER IN GOOD repair. Also one extension oak table. Apply after six o'clock to 556 Charlotte street. 6d-100-7182

PRIVATE SALE — HOUSEHOLD GOODS, nearly new, for sale at once. Apply 377 Water street, Apartment 1. 2d-103-7294

FOR SALE—A NEW BANNER KNITTING machine, for underwear, socks, etc. Apply Box 625, Lakefield. 2d-103-7261

FOR SALE—TWELVE DURHAM YEARLings; one team, 2400 pounds, four and five. Ten store hogs, 120 pounds. Apply Austin Allen, Douro P. O. 2d-103-7255

FOR SALE—HOUND DOG; QUICK SALE. Apply at White House. 3d-103-7278

FOR SALE—LARGE, HEATED, BRIGHT flat, suitable for first-class roominghouse, or two families. Apply 225 Charlotte street. 28d-103-7276

FOR SALE—ONE TEAM BLACK GELDings, serviceably sound; good general purpose team; weight about 2500 lbs., and one well-bred, heavy draft mare, believed to be in foal to Journalier. This mare is sound, not old and a good bargain; also one dump cart and harness, almost new. The above may be seen by applying to Wm. Lytle Cartage Co., 193 Charlotte street, or 'phone 360. 3d-103-7276

PATENTS

GORDON, WIDDIFIELD & O'BRIEN, Barristers, Solicitors. Patent applications receive special attention. Office: Cor George and Hunter streets.

H. J. S. DENNISON, 18 WEST KING ST., Toronto: Experts in Patents, Trade marks, designs, Copyrights and Infringements. Write us for Booklet. dtf-4

BABCOCK & SONS
Patents, Trade Marks, Designs.
Registered Patent Attorneys.
Established 1877.
Formerly Patent Office Examiner.
Master of Patent Laws.
Representatives in all foreign countries.
Write for book "Patent Protection," Tells All about, as how to obtain Patents.
99 St. James Street, Montreal.
Branches: Ottawa, Washington.

TELEPHONE 790
WHEN YOU WANT YOUR
Piano or Organ Tuned
ALL WORK GUARANTEED
W. H. Cunningham, 563 Weller St

Barbeau's Cartage

All kinds of Moving and Carting by careful and experienced men. A Lorry and a Piano Wagon has been added to our equipment which will enable us to give better service than ever to our Patrons. Satisfaction Guaranteed. We have just added a new furniture van. Largest in the city. Household effects moved with care.

A. BARBEAU,
PHONE 1017 85 GLADSTONE AVE

PERSONAL

PRIVATE CLUB—MARRY WEALTHY ENCLOSE STAMPED ADDRESSED ENVELOPE TO
E. P. ISHERWOOD,
ISHERWOOD P.O., ONT.

BUSINESS CHANCES

I WILL ASSIST YOU TO INCORPORATE A LIMITED COMPANY, or to secure money to commence or enlarge a good business, or finance a clever invention or secure a safe loan or transact any important business. Write or call A. G. Robertson, 34 Victoria street, Toronto.

SOCIETIES

CHILDREN'S AID SOCIETY,
of
Peterborough City and County
Children for Adoption.
For the care of neglected and ill-treated children.
G. W. POWELL,
Assistant Secretary and Inspector
588 George Street.
'Phone 1044 Office Hours 3 to 5 p.m.

Garden Lots

Large or Small, North or South. Select now and prepare for spring. With my easy terms and help to build you can own your home.

T. HURLEY
Cor. Hunter & Stewart St.

SAVE FUEL

By fitting your Doors & Windows with
Chamberlain Metal Weather Strips
Orders promptly attended to when left with
J. H. Vance & Co.
773 Aylmer St. or Phone 1292

DeLAVAL Separators
Agent, W. J. Cox, 183 Lock St. Phone 1397
Also Agent for **Engines and Silos**
John Goodison Thresher Co., Sarnia

PETERBOROUGH BUSINESS COLLEGE

ENROLL NOW. Make up your mind to-day to enter this term. Then when you have completed your course, you will be ready for a worth-while position

Particulars by Addressing
J. A. McKONE, Principal

30 Artists Have Made this Test

Marie Kaiser.

Thomas Chalmers.

Jacques Urlus.

Julia Heinrich.

Anna Case.

Arthur Middleton.

Betsy Lane Sheppard.

Otto Goritz.

Ida Gardner.

Glen Ellison.

Margaret Matzenauer.

Elizabeth Spencer.

Helen Clark

Guido Ciccolini.

Alice Verlet.

Hardy Williamson.

Marie Rappold.

Giovanni Zenatello.

THREE very important points are definitely proven by the stupendous fact that thirty different artists have stood beside the new Edison and sung or played in unison with their re-created voices, before over 1,000,000 people in the United States and Canada, and over 500 newspaper critics have stated in their own columns that it is absolutely impossible to distinguish the *real* from the re-created voice.

These three points *are :*

1st. That the New Edison flawlessly re-creates *every* form of music, because these tests have been given by sopranos, contraltos, tenors, baritones, and bassos, also by violins, flutes, cornets, and banjos.

2nd. That it is a *genuine* acid test, because the thirty artists who have made these tests in public include such famous Metropolitan stars as Marie Rappold, Anna Case, Thomas Chalmers, and Arthur Middleton, whose voices are well-known to the leading music critics, and any variation of quality would be instantly detected.

3rd. That the New Edison is the *only* instrument that really *re-creates* music so perfectly that it cannot be told from the original, because no talking-machine would *dare* make such a test.

You cannot weigh and consider such positive, conclusive evidence as this without at *least* deciding that

The NEW EDISON

"THE PHONOGRAPH WITH A SOUL"

is worth *hearing*—and once you have *heard it* and compared it with "talking-machines" you will realize that here is the instrument you *must* have in your home.

We have two booklets "Edison—his life and his favorite Invention," and "What the Critics Say," that we want you to read. One tells you about how Edison invented this wonderful instrument, the other shows what newspaper critics think of it. Call or send for them—they are free.

We are Licensed to Sell the New Edison:

The J. M. Greene Music Co., Ltd.

Greene Music Bld., Charlotte St., Peterboro

HOW AN EMPLOYER SHOULD SUPPORT A CLAIM FOR EXEMPTION

The following course is recommended to an employer who makes application for the exemption of several employees on the ground that it is in the national interest that the man should continue at the work in which he is habitually employed.

He should prepare a memorandum showing the reasons why it is in the national interest that men in certain occupations should not, in the national interest, be withdrawn for military service and this memorandum should contain a full statement of the total number of his employees, grouping them according to their respective occupations and qualifications, and stating the number in each group. He should also indicate the possibility or otherwise of substituting the labour of those unavailable for military service or outside the statutory class called up, the extent to which the withdrawal of men in the class called would effect the business, and such other facts and circumstances as may appear to be relevant. He should append to this general statement and classification a schedule of the names, ages and occupations of all the individuals in his employ who are within the class called out, noting against each name whether or not he proposes to claim exemption on behalf of the man, and whether, if he does, the exemption to the man should be granted should, in his opinion, be an exemption having no other condition than that the man should continue his present occupation, or whether it would suffice if exemption were granted for one, two or more months. As many copies of this statement and schedule should be prepared as there are men in respect of whom a claim for exemption is preferred, and one copy should be submitted to the tribunal in support of each claim.

Where applications in respect of different men come before different tribunals each tribunal will, if this method is followed, be put in possession of full information with regard to the business, its necessities and the extente to which the call may affect it. Even where all applications by an employer come before a single tribunal, appeals by the employer to the appellate tribunals provided by the statute will be much more readily carried on and dealt with if the full information with regard to the employer's situation is submitted in connection with each application; and it is by appeal to the Provincial Appeal Tribunal in the first instance, and perhaps ultimately to the Central Appeal Judge, that the employer will be able to correct what he considers the mistakes made by the Local Tribunal before which his claims for exemption are in the first instance considered. An opportunity to enter such appeals will be given after the communication by the tribunal to applicants of notice of the disposition which has been made of each claim for exemption, and this notice of the disposition of the claims will contain instructions as to the method and time within which notice of intention to appeal must be given.

The more fully, carefully and fairly the initial statement of the position of the applicant for exemption has been made, the more likely the application will be to receive favourable consideration at the hands of the local tribunal and the less likely it will be that any necessity for appeal will arise.

Instructions Received in Regard To The War Service Medals

Instructions defining the giving out of the new War Service badges have been received from the office of the Adjutant-General at Ottawa.

According to this interpretation of the recent order-in-Council, holders of Canadian Patriotic Fund war badges for "Service at the Front," will be required to make application for the registration of their badge and for the further purpose of receiving a certificate authorizing its wear.

The badge, which was at one time issued by the Canadian Patriotic Fund to men who had proceeded only as far as England and had then returned to Canada for discharge, has been recalled. In its place a special badge has been issued, and application will have to be made on a special form supplied by the headquarters at each military district throughout the Dominion.

On the granting of badges certificates will be made out at military headquarters, Ottawa, authorizing applicants to wear them. The number of the certificates will correspond to that of the badge and will be sent on to each military district headquarters for distribution, and it is explicitely stated that each badge must be handed out personally to the soldier or sent out by registered mail.

Class "D" badges come in for more attention by the department than all three other classes combined, and the instructions call for thorough re-examination of each applicant.

If he is still found medically unfit, according to the "Instructions for the Medical Examination of Recruits for 1917," an officer on the Medical Board shall fill out the application form and applicant will then sign it. The medical officer is also required to sign and attach all documents and forward to the military district headquarters. The application and paper will then be sent to the officer in charge, War Service badges, for approval.

General instructions regarding the issuance of War Service badges are quite clear. For instance:

"No badges shall be issued to any person who has been obviously unfit for military service during the period in which voluntary enlistment has been going on, or any person who was held medically unfit for reasons which would not cause him to be placed in category "D."

"No Class 'B' badge can be replaced if lost by the holder. This is the principle carried out in England.

"Badges of Classes 'A,' 'C,' and 'D' may under very exceptional circumstances be replaced if lost. The application must be made to the district headquarters, accompanied by the statutory declaration to the effect that the badge has been lost, and further than it has been lost in such a manner that recovery is practically impossible. Only under very exceptional circumstances will badges be replaced, and only when proof can be submitted that the original badge does not now exist."

According to the application form at Ottawa in connection with the new badges no returned soldier of the Canadian Expeditionary Force who is receiving hospital treatment will be able to receive his badge (whether he has seen service in France or not) until he has been formally discharged into civilian life.

Furthermore, the men say, there is ambiguity as to what dates should be filled in on the application form. Whether it means from the time he enlisted to the day he was discharged, or whether it means from the time he landed in France, or any other point of active service, until he left that front to come home, remains an open question.

The exact wording of the application form is as follows:

"I hereby make application for a war badge. Class — and Class —.

"I am in possession of Patriotic Fund badge, Class — No. —.

"(a) I enlisted in the Canadian Expeditionary Force, have seen active service at the front in the present war, from —— 191—, to —— 191—, and have been honourably discharged, (or have been retained in Canada on duty), and am therefore entitled to a war badge Class 'A' and also to a war badge Class 'B.'

"(b) I enlisted in the Canadian Expeditionary Force, have seen active service in England in the present war, from —— 191—, to —— 191—, and have been honourably discharged on account of old age, wounds, sickness, whereby I have been rendered permanently unfit for further military service and am therefore entitled to a war badge, Class 'B.'

"(c) I enlisted in the Canadian Expeditionary Force and served in the present war from ——, 191—, to ——, 191—, and have been honourably discharged from the Canadian Expeditionary Force, on account of old age, wounds, sickness, whereby I have been rendered permanently unfit for further military service."

Returned men say this form requires further explanation than now is available from Ottawa headquarters.

Doctors Fail D. D. D.

For Skin Disease

"Terrible case of Eczema — contracted when a mere boy—fought disease for ten years, with half dozen specialists. Both legs in terrible condition. Almost a nervous wreck. It took just 3 bottles to clear up this disease."

This is the late testimony of a prominent newspaper man. His name and this remarkable story in full on request. We have seen so many other cures with this marvellous liquid wash that we freely offer you a bottle on our personal guarantee. Try it to-day.

McDermid & Jury, Druggists; E. L. Payne, Druggist, Peterborough

McDermid & Jury, Druggists; E. L. Payne, Druggist, Peterborough.

SNIDER SUFFERED MOST ALL HIS LIFE

Feels Better Since Tanlac Overcame Trouble Than He Has in Thirty-five Years

"I'm feeling better to-day than I have in thirty-five years, and it's all due to the good work of Tanlac," said James A. Snider of 17 Jackson Street West, Hamilton, recently. Mr. Snider has the distinction of being one of the fastest coopers in Canada, but was forced by ill-health to give up his trade. He has returned to work, however, and is employed by the Paardeburg Chapter, I.O.D.E. Mr. Snider is well known both in Hamilton and vicinity and although sixty nine years of age he has the appearance of a man many years younger. Continuing his statement, Mr. Snider said:

"A medicine that will make a person my age gain in weight and relieve them of troubles of thirty-five or forty years standing, is certainly wonderful. I had been suffering from a bad stomach nearly all my life. I had no appetite and just had to force myself to eat. At times I felt like there was a hundred pound weight on my stomach, and I was almost doubled up with misery. Gas would form from what I ate and make my heart flutter, and I often had dreadful smothering spells. I have had the best treatment, both in the United States and Canada, and have taken all kinds of medicines. I would feel a little better for a day or so and then feel as bad or worse than ever.

"Tanlac did for me just what others say it has done for them, and I want to make this statement because I feel like it may help lots of people who are in the same fix I was. Why, before I took Tanlac, I had rheumatism in my knees and the pain was so severe I could not straighten up, and now the rheumatism is nearly all gone and I can walk as good as anybody. It has put my stomach in good condition, the gas has stopped forming, and I don't have any more of those awful smothering spells. My food agrees with me and I know that it is building me up because I have already gained several pounds and have just finished my second bottle of Tanlac. All the pain is gone now and I want to say again I feel better than I have in thirty five years. I can't say enough in praise of Tanlac and I'm going to tell everybody that I can about the good it has done me."

Tanlac is sold in Peterboro by the Warne Drug Co., Ltd., in Havelock by A. C. Denike.

TO DEFEND PETROGRAD

WASHINGTON, Nov. 2. — The Provisional Government has decided to defend Petrograd to the last extremity, and has abandoned, for the present, plans to change the seat of Government to Moscow, according to official cablegrams received from Russia.

Phone 958

And we will Call and Estimate the Cost of that Job of

Painting
Kalsomining
or
Paperhanging
For You.

We have the Men to Do Your Work Satisfactory.

Hughson Johnstone
416 WATER ST.
Opp. Post Office

"FLY PAPER" TRAPS FOR SHELL SHOCK CASES

The returned boys are not only examined physically when they enter the Discharge Depots of the Military Hospitals Commission on their arrival in Canada; they are even given elementary tests for mental agility, and hunting down shell shock symptoms is making psychological sharpshooters of the M.O.'s in charge.

As nets are laid for submarines, and barbed wire entanglements guard the trenches, a sheet of questions guaranteed to catch any Tommy whose wit has been a little worsted in battle confront every man who comes before the medical officers for release.

The boys themselves call the sheet, "the M.O.'s fly paper," and the fact that even visiting politicians, bank presidents and city fathers have stuck in the tanglefoot proves that it takes a mentally keen and wary-witted veteran to get by.

Are Soon Cured.

The slight mental or nervous disturbances which are detected in this way are readily corrected by a simple treatment which requires only a few weeks of specialized work. An unnatural dullness, difficulty in association, or memory may have been brought about by the strain of battle which the man himself has been quite unconscious of when no demand was made on his brain.

"Try This on your Piano."

A large percentage of the civilians to whom the test has been given have tripped up to Tommy's delight. Below are the Questions:

With your pencil make a dot over any one of these letters F G H I J, and a comma after the longest of these three words: boy mother girl Then, if Christmas comes in March, make a cross right here ..... but if not, pass along to the next question, and tell where the sun rises ..... If you believe that Edison discovered America, cross out what you just wrote, but if it was some one else, put in a number to complete this sentence: "A horse has ..... feet." Write yes, no matter whether China is in Africa, or not .....; and then give a wrong answer to this question: How many days are there in the week? ..... Write any letter except g just after this comma, and then write no if 2 times 5 are 10.... Now, if Tuesday comes after Monday, make two crosses here.....but if not, make a circle here ..... or else a square here ..... Be sure to make three crosses between these two names of boys: George.....Henry. Notice these two numbers: 3, 5. If iron is heavier than water, write the larger number here ..... but if iron is lighter write the smaller number here..... Show by a cross when the nights are longer: in summer?.... in winter?.... Give the correct answer to this question: "Does water run uphill?" ..... and repeat your answer here ..... Do nothing here (5 + 7 = ...), unless you skipped the preceding question; but write the first letter of your first name and the last letter of your last name at the end of this line: (10)

Tax Charge On Wheat Shipments

New Regulations Issued!—Grain Quotations

Following the order of the day before, fixing the price of low grade wheats, the Canadian Board of Grain Supervisors has issued the following supplementary order:

Order No. 17—(1) Order No. 10 of the board is hereby amended so as to read as follows: "It is hereby ordered by the Board of Grain Supervisors for Canada that for the purpose of supplementing order No. 8 of the Board there shall be paid to the Board upon all shipments of wheat by rail or boat from Port Arthur a charge of 2 1-2 cents per bushel if destined to Canadian points, and 4 cents per bushel if destined to points outside of Canada. These charges shall be paid to the Lake Shippers' Clearance Association, the duly uhorised agets of the Board, and must be paid before shipping is made."

(2) For the purpose of arranging for the proper collection of the moneys payable to the Board in connection with wheat purchased by or for flour mills and for export regulations will be made from time to time by the Board.

Manitoba wheat—No. 1 northern, $2.23 1-2; No. 2 northern, $2.20 1-2, store; No. 3, $2.17 1-2; No. 4, $2.10 1-2 including 2 1-2 cent tax, in store, Fort William.

Manitoba oats—No. 2, 68 5-8c; No. 3, 65 7-8c; extra No. 1 feed, 65 1-2c; No. 1 feed, 63 7-8c, in store, Fort William.

American corn — Nominal, not quoted.

Ontario oats—No. 2 white, 65c to 66c, nominal; No. 3 white, 64c to 65c nominal.

Barley—New, $1.20 to $1.21.

Ontario wheat—No. 2 winter, new, $2.22, basis in store, Montreal.

Peas—No. 2, $3.40 to $3.50, according to freights outside.

Buckwheat—Nominal.

Rye—No. 2, $1.75.

Manitoba flour—First patents, in jute bags, $11.50; second patents, $11; strong bakers, $10.50.

Ontario flour—Winter, according to sample, in bags, prompt shipment, $9.80 Montreal, $9.55 to $9.60 Toronto, $9.55 bulk, seaboard.

Millfeed—Car lots, delivered, Montreal; shorts, $42; bran, $35; feed flour, per bag, $3.25; middlings, $45 to $46.

Hay—Baled, track, Toronto, car lots, No. 1, $14.50 to $15.50; No. 2, $12 to $13.50; mixed, $11 to $13; straw, car lot, per ton, $7 to 7.50.

MAJOR CAMPBELL AT TRINITY CHURCH

Major G. I. Campbell, of Kingston, former chief recruiting officer for No. 3 Military District, will occupy the pulpit at both services at Trinity Methodist Church to-morrow. Major Campbell is a very interesting speaker and no doubt large congregations will hear him to-morrow.

DONATIONS TO THE BRITISH RED CROSS FUND

The following donations to the British Red Cross Fund are acknowledged:

The Misses Dobie	$10.00
W. and C. Sharmon	$5.00
S. Edwards	$3.00

Had Bronchitis FOR THREE YEARS COULD GET NO RELIEF

Bronchitis is generally the result of a cold caused by exposure to wet and inclement weather. It begins with a tightness across the chest, difficulty in breathing, and a wheezing sound comes from the lungs. There is also a raising of phlegm from the lungs, especially in the morning. This is at first white, but later becomes of a greenish or yellowish color, and is occasionally streaked with blood.

On the first sign of bronchitis you should check it immediately by using Dr. Wood's Norway Pine Syrup, and thereby prevent it becoming chronic and perhaps turning into some more serious lung trouble.

Mr. Theodore P. Beers, Upper Main River, N.B., writes: "I was troubled with bronchitis for three years, and could get no relief. I was always worse when I got wet. I tried lots of different medicines, but none did me any good until a friend told me to try Dr. Wood's Norway Pine Syrup. I got three bottles and before I had them half used I was better.

"My mother is now using it for asthma. It is a great medicine and we never want to be without it.

Dr. Wood's Norway Pine Syrup is put up in a yellow wrapper; three pine trees the trade mark; price 25c and 50c; manufactured only by the T. Milburn Co., Limited, Toronto, Ont.

Willard STORAGE BATTERY

Willard Service Station

Important to Car Owners

When you put your Car up for the Winter do not forget your Storage Battery. Send it to Grant and Thorpe and take advantage of our expert advice, they will tell you which is the best way. *WE KNOW HOW.*

Grant and Thorpe
418 George St. - Phone 798

Laying the Foundation of the Artistic Rug That is Right in Type and Color

AND 'tis a simple matter to find it in the immense display of Floor Coverings featured in the House Furnishings. For here is gathered together a superb collection of Wilton, Axminster, Brussels and Tapestry Squares, Old-time Rag Rugs of every satisfactory sort. Floor coverings in color-designs and weaves, suitable for every imaginable style of furnishing a house, flat, tea room or club.

A Glimpse of the quaint little rugs which we have in mind brings visions of bygone days when the housewife tore rags into strips and wove them by her own hands into Mats for the Floor. These new Rag Rugs are delightfully artistic for Bedroom use.

You would think at the first glance of this Wilton Rug we have in mind that it is a priceless Kirmanshah not to be thought of for your comfortable living room, but you are wrong it is a reproduction and a splendid reproduction in the finish of English Wilton. The size 9 ft. x 10 ft. 6 in.

$98.00

An Open Fire, a Shaded Lamp, a Good Book, an Interesting Companion or the Steady Spell of Knitting

It's a pleasant prospect, isn't it? And who will deny that the big downy Chesterfield and all-over upholstered armchairs are the most inviting and most comfortable of living room furniture. This class of furniture is made up in our own workrooms and guaranteed in every particular.

Making Slip-covers for Furniture is one of the important branches of the Upholstering Department.

RICHARD HALL & SON LIMITED

Reupholstering of old Furniture is another strong feature of our Upholsterers' activities.

LETTER CARRIERS TO RESIGN THEIR POSITIONS ON NOVEMBER 15th

Decide on This Step if Their Grievances Are Not Corrected—Their Request For the Appointment of the Board of Conciliation Has Been Refused.

At a meeting held on Thursday night the letter carriers of the Peterboorugh post office practically decided to resign their positions not later than November 15th unless their grievances are corrected before that date. It will be remembered that the carriers petitioned the Hon. T. W. Crothers, Minister of Labour, for the appointment of a Board of Conciliation for the purpose of investigating their request for an increase in wages. The request was refused, hence the following resolution passed at Thursday night's meeting:

Peterborough, Nov. 1st.

Resolved,—That we, the Letter Carriers of the City of Peterborough, in meeting here assembled, regret that Hon. W. T. Crothers, Minister of Labour, has seen fit to refuse the Letter Carriers of Canada a board of conciliation as per our former request.

Be it further resolved that we also regret that Hon. Mr. Doherty (Acting P.M.G.) has also seen fit to refuse the increase asked for by the carriers over a year ago.

Be it resolved that in the unanimous opinion of the carriers of Peterborough Branch No. 22, F.A.L.C. cast our votes with the large majority of carriers throughout the Dominion of Canada in favour of a walk-out by handing in our resignations, to take effect on conditions that, if a substantial raise is not forthcoming on or before a certain date ——, or date to be decided by Executive committee of Federated Association of Letter Carriers.

Considering that the government in its own words, that the hundred dollars was not intended to compensate a man to the full cost of living, be it resolved that as the Department has admitted this, they do sincerely know and acknowledge same as per their reply that we now call upon the said same government for what we consider our just rights, and in consideration of such being refused that we unanimously endorse a straight walk-out not later than Nov. 15th, 1917.

And be it further resolved that a copy of this resolution be sent to A. McMordie, and if he approves of same that a copy also be sent to Sir R. L. Borden, Premier, Hon. C. J. Doherty, Acting P.M.G., Hon. W. T. Crothers, Minister of Labour, and Capt. J. H. Burnham, M.P.

Just For A Clean-Up

Reduced Prices Du g This Month On All

Auto Tires

Good Chance to Save Tire Expense

Used Cars

For Sale at Clean-Up Prices

Binder Twine

The balance of our stock will be cleaned out at old prices. Farmers have a chance to save 3c a pound by buying now.

G. A. GILLESPIE

Dealer in Dairy and Automobile Supplies

375 Aylmer St. Phone 763

"THE WHIP" AT THE EMPIRE ON MONDAY

Pictures of Unexceptional Merit Are Being Shown For Only 25c.

The picture par excellence, the supreme offering of filmdom, is "The Whip," the screen version of the famous play that ran for three years in London and for over two seasons in New York City when it was produced by William A. Brady. Afterward the play had a run of two years in Australia, and a career without precedent in every part of the English-speaking world. It was translated into French, Russian and other tongues, and always with enormous success.

It was so vast in its equipment of scenes and effects that it could be produced in only three or four theatres in all America—such as the Manhattan Opera House, New York, the Auditorium, Chicago, etc. For this reason it has been seen by less than ten per cent. of the theatre patrons of the United States and Canada.

This vastness has been immeasurably increased by the resources of motion picture art. Given such advantages of original magnitude, "The Whip" offered a rarely inviting subject for picturization at the hands of Maurice Tourneur. Tremendous effects have been secured, as, for instance, the gigantic train wreck in which a whole train was smashed to bits at a huge cost for the sole purpose of securing one scene for this picture.

The story is of the race track and the intrigue revolving around a famous race horse named "The Whip." This intrigue involves an impecunious "gentleman" and his adventurous partner, a handsome young man in love with the charming daughter of the horse-loving judge who owns "The Whip," the jockey who rides and idolizes the horse and the unsophisticated and pretty sister of the jockey.

Big race scenes, wonderful hunting scenes, the best train wreck and the most thrilling automobile accident ever seen in pictures, startling scenes in the old Eden Musee, filled with wax figures —all these combined with a powerful and attention-riveting story make this the world's biggest screen play.

Big Clean-up Of "Blind Pigs" And Dens in Halifax

Newspaper's Revelations Aroue the City and Compel the Authorsities to Enforce the Law

HALIFAX, N. S., Nov. 2. — The failure of the city authorities to enforce the prohibitory law may be said to have created a system of "blind pigs," which, as the investigations instituted by a local newspaper have established are responsible for the debauching of hundreds of soldiers, and are dens of gross shame. The "bootleggers" have done a thriving business, not down on the waterfront alone, no ryet in "shady" streets, but in the very heart of the city. The "bootlegging" headquarters, indeed, are within a stone's throw of the Province building and the post office on George street.

Letters to the press from reputable citizens protesting against the apathy of the Mayor and Board of Control, and protests from the press effected only "spurts" of law-enfodcement.

NEWSPAPER LETS LOOSE.

Presently, convinced of its duty to the public, and, in particular, to the thousands of soldiers and sailors stationed here, many of whom have been physically wrecked by the potations of "red eye" dispensed by the bootlegging fraternity and the gentle ladies of the blind piggeries, the Evening Mail determined to go it alone, and came out with an offer of $200 in prizes for infodmation leading to the arrest, conviction and punishment of the law-breakers. Simultaneously they put an artist on the job, and sleuths of its own, meanwhile blazing the campaign in its columns with a liberal display of headings.

TURNED ON THE LIGHT.

In short, it put on the light, and the result has been so astonishing in its shameful disclosures of existing conditions that the public is aghast, or that element of the public is aghast what was, at the start, of the opinion that Halifax "was not half so bad as she was painted." They must now admit, when confronted with the facts, that the amount of illicit liquor-selling going on in the city, and the grossed evil with which it is inevitably associated, is such as to disgrace the city.

The winner of the Mail's first "boot legger apprehension prize" was a soldier, Corporal Costigan. He laid an information against ex-Policeman Bayfield Mitchell, the evidence showing that enterprising individual had been engaged in the sale of "red eye" at $2.50 a bottle. He is now serving a three months' term at hard labour in the city prison.

SEEING IS BELIEVING.

The Mail sleuths and the Mail's "blind pig" artists are doing great work in disclosing conditions as they exist. Pictures are being taken "from life," and straightway reproduced for the awakening of the public to the enefficiency and culpable failure of the police during all the time the prohibtory law has been in force to put it into effect.

The campaign has the unqualified approval of the military and naval authorities. It would indeed, be an anomaly if it had not, since the scandel, as related to our soldiers and sailors, and their victimizing by the bootleggers and blind piggeries, has travelled far.

FOUR RAIDS IN A DAY.

One result of the campaign has been the rousing of the police to activity. Wednesday there were four raids, the "goods" being delivered in every case. The campaign is now the chief topic of conversation here. Practically all reputable citizens are behind it. The issue has been put straight up to the Mayor, the Board of Control, and the whole Police Department.

ity's British Red Cross Gift May Be Paid At End of Year

A meeting of the Finance Committe of the City Council was held last ght with Alderman Stratton presidg, and Aldermen Dobbin, Weir and unders present.

Alderman Dobbin moved, seconded Alderman Weir, that the grant to British Red Cross be paid when quired and that the matter of arnging for it be left over until the d of the year so th' if a sufficient lance remains it can be paid out of this balance, and if not, that it can be met by an issue of debentures, or put on the rate for next year.

It was also decided that the City Treasurer pay to the County of Peterborough the amount of the insurance the city received on account of the destructionu of the County Building by fire with the amount of the interest which the city received on the money, and that an understanding be arrived at as early as possible as to the property rights the city has in the building.

EVERYDAY READING

It seems strange that in this, our day, we scarcely ever hear anything said of the need of the baptism of the Spirit. In fac the being filled with the Spirit, baptized with the Holy Ghost, the Holy Ghost coming upon us, the receiving the Holy Ghost, or being endued with power seems to be to a very great extent an unknown entity or some mystical experience with the majority of professed Christians. Although this is the case, it is nevertheless paramount as an experience; for power is the outcome of being baptized with the Holy Ghost, and power is a necessity. To be endued with power is to be furnished with power. To receive the Holy Ghost is to accept Him in His official capacity, the human surrendering to the Divine, a renouncing of all glory to the human and giving Him all the glory. The Holy Ghost coming upon us is the taking hold of us and working His own will with us. The being baptized with the Holy Ghost is to be immersed or covered out of sight in Him. To be filled with the Spirit is to be controlled and dominated by the Holy Ghost to the exlusion of other powers. The scriptural evidence of having received the baptism of the Spirit is not that He manifests Himself always with out fail as He did on the day of Pentecost. The real evidence or proof of being baptized is our receiving power, even the power of the Holy Ghost. My observation of others and personal experience is limited. Nevertheless I can speak of that which I do know by observation and personal experience. I have seen and heard the manifestations of the power of the Holy Ghost in speaking in an unknown tongue and working in other ways. In whatever way the power is manifested, it is the power of God, not in any sense of man. It is absurd to emphasize the speaking in an unknown tongue and putting little or no emphasis on the other manifestations of the Spirit. It is also equally absurd for man to argue the uselessness of the Spirit speaking in an unknown tongue to-day. This gift was not only given to Christians on the day of Pentecost, but in the year 1830 and 1847, and in the Irish revival of 1859, and in this our day. What folly for man to dictate to God how He shall work. His thoughts are not as our thoughts, neither our ways as His ways. It is the power of the Holy Ghost we need and must have; and it is His business (Jesus) to give it unto us and it is the Holy Ghost to speak through us or work otherwise as He seems best. The subject before us is the importance of being baptized with the Holy Ghost, and how to obtain or receive it. Because Jesus has made a man's heart clean and his life right is no proof of being baptized with the Holy Ghost.

Mr. Goforth, a man of no mean reputation, says he believes that every Christian should receive the baptism of the Spirit, as they did in the early church. To come back to our subject; how shall I obtain the baptism of the Holy Ghost? Who shall do this work for me? I know of no other way to take, but to go on to learn of Jesus, for He is the one who shall baptize you with the Holy Ghost; and as you yield to be taught of Him (to be taught of Him is to be taught of the Holy Spirit). He shall teach and instruct you what is necessary on your part to be endued with power. Wait before Him in expectancy, listen to His voice, yield to the call of the Spirit and you shall be led into entire surrender and utter abandonment to the Holy Spirit. Wait before Him, I say, whether for a short or long period of time; wait until He makes it clear to you the way to take. Then being covered or put out of sight, God the Holy Ghost shall work as you simply do His bidding. He shall have all the glory and you shall be enabled to live a normal spiritually natural life.

VICTOR.

Now, boss, I's ready to go anywhere dey wants to send me, said a dusky citizen in a Southern city on registration day, after performing his patriotic duty. Boss, jes' anywhere! But I ask jes' one thing and dat is don't put me in no cavalry.

Why do you draw the line on the cavalry? asked the registrar.

It's jes' like dis. When I's told to retreat. I don't want to be bothered with no hoss.—Everybody's Magazine.

For Your Health's Sake Drink More Milk

Beginning to-day order twice as much milk as you have been getting. In no other way can you buy more health and at the same time save money.

The average family must cut down the food bills. Why not, then, buy milk rather than some other foods at exorbitant prices?

One quart of milk equals:—

8 eggs
3 lbs. fresh codfish
3/5 lb. of ham
2 lbs. of chicken
3/4 lb. of round steak
4/5 lb. of pork chops

When people come to properly understand the real food values in milk there will be much more of it used.

We want to impress upon you especially that our milk is good milk. It has that perfect flavour that makes milk-drinking a pleasure. It is produced and delivered to you under absolutely sanitary conditions. Better still, remember that the

Peterborough Creamery Milk is Clarified and Pasteurized

Pasteurizing is the simplest and cheapest method of making raw milk safe. Raw cow's milk is said to be the worst possible kind of milk a baby can be fed.

All milk that cannot be certified as clean, fresh and SAFE, should be Pasteurized.

The only sound objection to milk ever offered was that it was not Clean or not Safe. Our patrons can forget these objections now and drink all the milk they can enjoy from the—

Peterborough Creamery

G. A. GILLESPIE, Prop.

377 AYLMER STREET

No Home is Home Without Music

Your home life will take on new dignity and refinement the moment The

AEOLIAN-VOCALION

is installed. You are invited to come and hear this Wonderful New Phonograph's marvellous tonal qualities and musical expression in the Sun Room of Mr. Frank Whitehouse's Music Studio, 118 Hunter St. West.

Hear your favorite Records played as you never heard them played before—richer, more delicate and truly remarkable in its musical qualities. Then play it yourself. Learn the fascinating enjoyment of varying each record—of shading each tone—of finding self-expression in music. This is accomplished by the revolutionary Vocalion tone-control—the Graduola.

It's different from all other phonographs.

Here you will see the various styles and finishes, from $60.00 to $500.00, payable in monthly instalments or otherwise, as arranged.

Choose the Vocalion on Account of Your Children

One of your Choicest Gifts now or at Christmas time might well be an AEOLIAN-VOCALION. Its possession would be a life-long reminder of the giver.

Plays its own Records and the Records of all other Phonographs. Full stock of Records and the latest selections received every month.

Frank Whitehouse

SOLE PETERBOROUGH AGENCY—

Music Studio: 118 HUNTER STREET

Dealer in Nordheimer and Steinway Pianos.

An Exposition of Modish Coats whose Huge Collars and Snug Materials are Particularly Inviting on Bleak Days

Our most popular maker recently sent us what he described as "the most practical, and fashionable coats that the designers have created this season." And he should know for his products are sold by the leading style houses in this country. In addition to this, there are several importations from New York that are typical American. If one were to journey to New York they would see their duplicates in the fashionable resorts of that City.

Conforming with the most stylish coats on Fifth Avenue is this model of Java brown velour. It is rigidly straight in design; semi-tailored bodice with yoke front and gathered back; from the waist line at each side fall folds that are caused by small gathers. A large three-way collar is at your command — buttons close to the throat, or lies flat, which ever is your desire. The sleeves are tailored with turn-back cuffs. A cross-over belt in front furnishes a pleasing relief. It is moderately priced at **$35.00**

This charming coat of taupe velour is fittingly finished with a deep collar of grey Chinese Rabbit—will furnish ample protection from the nipping winds of winter. The material falls in a loose straight line from the shoulder, with the high waist line designated by twin straps forming the belt; on both sides of back, from the belt to the hem, is an unbroken line of taupe covered buttons. This model was imported from New York and can be had for **$25.00**

The designer decreed that African brown velour be the material employed in the making of this garment. A huge three-way collar is much in evidence, and at the back, descending from beneath, is a broad panel that finally forms a wide belt that encircles the waist. The sleeve is a semi-balmaccan effect that is touched with a trimming of three buttons. Needless to say, the waist-line is high and the entire garment is on the modish straight line order. The price is most reasonable at **$38.00**

Russian green velour alone is sufficient to recommend it, but with the addition of touches of black plush it is doubly enticing. The round cape collar is edged with a band of black plush and the button fastenings and trimmings are of the same. The waist-line is described with a draped belt which fastens in front with a large jet buckle. An extremely stylish model at **$25.00**

The size of collar on this model—in Burgundy velour—is most noticeable. At the back it hangs so low that it barely escapes and one front. The flap pockets are uniquely arranged and might be described as inverted. The entire outline of the garment is on the hipless order. Price at **$35.00**

Coats of the Fashionable Black "Salts" Plush

Little need be said of Black Silk Plush Coats—their modishness is well-known, and providing they are fashioned of a fine quality silk plush, their smartness is assured. When describing this particular garment we might say that it is cut on straight full lines, though slightly confined at the waist with wide belt that releases a number of pleats. The back is decked with a the five-inch belt, which has two large jet buckles—one back **one front**— and the collar is one of the snug convertible sort. Lined with heavy satin; also interlined. Price **$59.00**

The all-round richness of this Black "Salts" Plush Garment would cause its wearer to be envied in any company. Two wide loose panels, banded with fur, at either side fall from the gathered waist line, and the shoulders are almost entirely concealed by a large square collar trimmed with two rows of fur. It is an extremely smart coat and will give you return for every dollar you invest. Priced at **$85.00**

Rest Room Second Floor **The GRESSMAN Company Limited** *Store of Better Values*

Canada Has Solved The Potash Problem

Germany's Fond Belief That She Had a World Monopoly is Exploded

The following is taken from the Canadian Pharmaceutical Journal, under the heading "German Mistakes":

Well, they are uncountable. They began with the war and have continued with its progress. John Bull's blundering is proverbial, but fades to nothingness compared with German blunders.

The first blunder was to start the war, then followed belief that Great Britain would not fight; that Canada would seceed, South Africa would revolt, India revolt, Australia remain indifferent. Then that France would not fight, that the British Army was contemptable. The invasion of Belgium, the romp to Paris, the drive against Russia when the way to Calais was open; the invasion of Roumania. Then the stupendous blunder casting into the background all others, that the United States would not fight.

Here is another "bonehead" from a privy counsellor of the German Empire:

"America went into the war like a man with a rope around his neck which is in the enemy's hands and is pretty tightly drawn. With its tremendous deposits, Germany has a world monopoly in potash, a point of immense value which cannot be reckoned too highly when once this war is going to be settled. It is in Germany's power to dictate which of the nations shall have plenty of food and which shall starve. Germany is in the position, often realized by Bismarck, to handle the long arm of the lever."

Even while he talked, the potash problem was being solved in America, both Canada and the United States contributing. The natural resources of both countries are being investigated and rich deposits discovered in the United States, while Canada possesses an inexhaustible supply in the felspar of the Laurentian Mountains, which converts every cement works into a potash producing plant. In addition, a process for recovery of potash from the ore as a main operation has been developed by a Canadian chemist. By November 1st a plant will be in operation at Gravenhurst, Ont., producing potash of a better grade and at a price which will enable us to compete with Germany in the world's market, and demonstrate another of Germany's bone head blunders.

Bank of Montreal 100 Years Old

In 1817 the City Governor Loaned British Garrison Sentinel to Stand Guard at the Bank

To-day, November 3rd, the Bank of Montreal, one of the oldest Canadian banks, and one of the world's largest and strongest financial institutions, celebrates its hundredth anniversary. In that period, the Bank of Montreal has built up an enviable reputation, and stands to-day as one of the greatest pillars of the British Empire's remarkable financial structure. Twice as old as the Dominion of Canada, the Bank of Montreal has seen practically all the history of present-day Canada in the making. It had its share in the upbuilding of these British dominions in the troubled times when Upper and Lower Canada were separate provinces. It played its part in the great enterprises that preceded and followed Confederation. Its history, in brief, is the history of the Dominion, and it is probable that no other single factor wielded a greater influence upon the upbuilding of Canada financially and commercially. It has seen the population of Montreal grow from 20,000 to 750,000, and that of Canada from 400,00 to 7,500,000.

One Hundred Years Ago.

One hundred years ago British North America consisted of the two Canadas, now Quebec and Ontario, and the three Maritime Provinces. Lower Canada was almost entirely French, and British immigrants were regarded with enmity and suspicion. The war of 1812 had been successfully passed, but the agitation that resulted in the rebellion of 1837 was already in the air.

This much may be said of economic conditions. Quebec exported timber, and Montreal furs. Manufactured products were largely imported. Domestic trade was carried on mostly by barter and exchange. Shopkeepers who bought from the merchants were compelled to give long credit to the settlers and the latter almost invariably made payment in farm products. Roads were bad and few, distances between settlements were great, and the voyage from England often took three months to accomplish. The country was too poor to afford the luxury of a gold or silver circulating medium, and the various kinds of money in circulation, including English, French, American and even Spanish and Portuguese coins, made the exchange problem complicated and unsatisfactory.

In Old Montreal.

At that period St. Paul Street was the business and residential centre of Montreal. The new bank secured the use of a residence on St. Paul street, occupied by Robert Armour, paying a rental of £150 a year. Robert Griffin was appointed cashier of the bank at a salary of £300 per annum, and given a staff of six, including a porter. Plates for printing bills were ordered from Hartford, Conn., and also a rolling press. The first £1 bill carried a cut of the local prison, the most modern building in the city. There being as yet no police force in Montreal, the governor of the city was asked to station a sentinel at the bank from the local British garrison. It is interesting to note that the directors fixed days of discounts for Tuesdays and Fridays, days still reserved for the semi-weekly board meetings of the bank. On November 3, 1817, the bank opened its doors for business.

FURS

Of Quality, Style and Reliability. A splendid assortment here, comprising the most wanted skins fashioned in th approved models featured just now-Wolf Black and natural Hudson Seal Fox etc.

W. E. LECH Manufacturing Furrier and Hatter

366 GEORGE STREET . . . NEAR SIMCOE ST

REV. DR. GANDIER WILL PREACH HERE TO-MORROW

The Rev. Principal Gandier, of Knox College, will be in the city tomorrow. He will preach at St. Paul's Church in the morning and at Knox Church in the evening.

Rev. Dr. Gandier is one of the outstanding men in the Presbyterian Church as an educationist and as a great preacher, and his messages should be very helpful to both congregations.

In MEMORIAM.

In loving memory of Driver Claude Wellington Manley, who was killed in action on November 4th, 1916.

DRIVER CLAUDE W. MANLEY.

"The Bird of Paradise"

"The Bird of Paradise," Richard Walton Tully's interesting play of the Hawaiian Islands, with a lengthy cast and scenic investiture, is being sent by Oliver Morosco to "The Grand," Wednesday, Nov. 21.

Miss Celete Scudder is to play the part of Luana, in Mr. Tully's story of life in our Western possessions shortly after the annexation. So excellent is her work as the little, loving, trusting princess, that she is fair to become as prominent as her six worthy predecessors in this famous role.

The remarkable scenic effect in the last, or volcanic scene of the play, has been the subject of much comment and many questions. The similitude of a flaming colcano's reflection is perfect; the red glare of incandescent, subterranean lava seems absolutely thrown from the sky. The illumination is portentious, ominous—even terrifying, in the dramatic moments of the play's finale, yet the mechanism is nowhere apparent.

We Can't Tie The Knot, But

— We do not hesitate to say that our assortment of engagement and wedding rings ranks among the finest, and the prices most reasonable.

We also issue Marriage Licenses which may be procured at the store by telephone.

SCHNEIDER'S
JEWELLERS
367 George Next Turnbull's
Marriage Licenses Issued

Read the Examiner.

"Heintzman Hall"
PETERBOROUGH

Unreserved Clearance Sale of USED ORGANS

INCLUDING

40 USED and NEARLY-NEW Instruments. In many styles and finishes by different makers. Will positively be sold during the next few days at very LOW prices and on Special terms.

Every month large numbers of used Organs accumulate in our Store Rooms, through the sale of New Pianos, which offer attractive Bargains to many householders. Last month we broke all former records in the sales of new Pianos, resulting in many of these organs being accepted on account.

Organs from $10 to $50.00

SPECIAL FEATURES OF THIS SALE:

1. You need only pay 50c or 75c a week, or whatever you can afford, until organ is paid for.
2. Any price you pay for an organ will be allowed on the sale of a new Piano.
3. You have a variety of different makes to choose from, suitable for Homes, School, and Churches.

ONLY A FEW DAYS

This is a positive Clearance Sale, and will only last a few days, as every instrument is expected to be sold in that time. Be one of those to enjoy music in your home at a trifling cost.

HEINTZMAN & CO. Ltd.

B. H. BRITTON, Manager.
"HEINTZMAN HALL"
Royal Bank Building, Corner George and Hunter Streets.

Big Store's Hour Sale To-Night 7:30 to 8:30

LADIES' FINE VOILE BLOUSES, TO-NIGHT FOR ONE HOUR, EACH

Tossed and handled a trifle---but none the worse off, embroidered fancy stripe Voiles, with surprising style, not an extra large lot, but worth notice and action for one hour, 7.30 to 8:30 p.m.

56c

TURNBULL'S

Milkmen Do Not Approve Of Mr. Gillespie's Scheme To Systematize Delivery

Meeting Was Held Last Evening Without Any Definite Result—Discussion Was Fast and Loose—Milkmen Are Not of One Mind.

The lack of unity among the milk vendors of the city was never more apparent than it was last evening at a meeting held in the office of Mr. G. A. Gillespie. About fifteen milk vendors responded to the invitation of Mr. Gillespie, but only one or two of that number showed any inclination to respond to Mr. Gillespie's invitation to form a company for the purpose of systematising delivery so that twelve men could deliver as much milk as thirty men are now doing.

This is the third occasion that Mr. Gillespie has made an offer of that kind. Last evening he intimated that a company had already been formed of his own business, and that he was willing to take the milkmen into the company and give them enough company stock to cover the estimated cost of their route, equipment, etc. This stock would be redeemable in cash over a period of years. Such a scheme, Mr. Gillespie said, would mean the establishment of a central milk distributing station and about twelve men would deliver the milk to the consumer.

Chairman Elected.

Mr. E. Butler, who was elected chairman of the meeting, called on Mr. Gillespie to outline his proposal to the milkmen present. Mr. Gillespie suggested that the men turn in their routes and take stock in payment based on a fair valuation. If the delivery of the milk was systematised in that manner, it would mean that the consumer could be supplied with milk at one cent a quart less than the price prevailing under the present system of delivery. This stock would be redeemable in cash at so much per year. Mr. Gillespie made it plain that he did not wish a monopoly of the milk business, and also said that he might not again be in a position to make such an offer. In event of this arrangement going through, the City Council would be asked to pass a by-law protecting the milk dealers from outside competition.

Cost of Handling.

Mr. Gillespie asked the milkmen to consider the matter, and in a week call a meeting and present their views. Some of the milkmen ventured a few remarks on the cost of handling milk. Mr. Gillespie said that the price of five cents per quart had been fixed by the committee appointed to deal with the matter at the instance of the Government. This was to cover the cost of handling the milk from the distributing station.

Mr. Hodson, a local milk vendor, considered four cents a quart was sufficient for handling milk.

Mr. Koster, another milk vendor, with one week's experience to his credit, started to cross-examine Mr. Hodson on his own account as to how he arrived at these figures. This created considerable discussion, and resulted in the meeting being brought to order by the chairman.

Mr. Gillespie figured the cost of handling milk through the creamery at three and a half cents a quart.

Dispense with Bottles.

Mr. Butler asked the meeting how many women were engaged in washing milk bottles, whose time did not enter into the cost calculations of the milkmen? The chairman thought that more would be accomplished if the milk was delivered in the old way and bottles and caps dispensed with. He suggested this change for the duration of the war, when the cost of caps and bottles is on the increase.

Speaking of the loss of bottles, Mr. Butler said he was in one house this fall, and saw five bottles of catsup on the table. The bottles were milk bottles.

Mr. Hodson told of how he had exchanged a number of customers with Mr. Deyell for the purpose of shortening up the ground covered in delivery.

Mr. Butler did not regard this as a good scheme, either from the standpoint of the customer or the milk vendor.

After some considerable discussion the meeting broke up without anything definite being accomplished. The majority of the milkmen present agreed that it would be almost impossible to get the milkmen to agree to any kind of a co-operative scheme, as the majority preferred to work on an independent basis.

"The milkmen never would get together," said one of the men as he passed out of the door.

To Help Nature Shed A Bad Complexion

Beauty devotees are enthusiastic over the beautifying qualities of mercolized wax. Nothing discovered within recent years accomplishes so much, so quickly, without harm, at such small expense. The principal reason for its wonderful merit is that it works in harmony with physiological laws. Instead of hiding complexion defects, it removes them. It actually takes off the aged, faded, sallow, freckled or blotchy surface skin—gently, gradually, causing no inconvenience. It is Nature's way of renewing complexions. When the natural process is retarded because of deficient circulation or nerve tone, mercolized wax comes to the rescue and hastens the skin shedding. The new complexion which appears is a natural one, youthful, healthy, exquisitely beautiful. If you've never tried mercolized wax, get an ounce of it at the drug store, use at night like cold cream, washing it off in the morning.

HONOURS FOR FORMER PETERBOROUGH MAN

New honours have been vested in Mr. Kavanagh, son-in-law of Mr. E. Shortly of this city.

Mr. Kavanagh, one of the vice-presidents of the Metropolitan Life Insurance Company, and one if his activities is to be the placing of war savings certificates among the people of the country to the amount of two billion dollars.

Mr. J. E. Kavanagh is the organizing head. He is attached to the treasury department in Washington. The Metropolitan Company loans Mr. Kavanagh to the Government knowing that it is making a sacrifice, but feeling that it is thereby doing one more bit for the saving to the world of democracy.

Mr. Kavanagh formerly taught school in Peterborough.

A FABLE ON VICTORY BONDS

There was once a Person who talked boastfully about his Swell Home and his Uppishly Upholstered Car. He would drive Fifty Miles to be present at a Picnic where there were Free Eats. He always Finished First in races where there were Rich Prizes and No Entrance Fee. When somebody blew him to a Fine Supper at the Big Hotel, he would hurry home to upbraid his Poor Wife because she could not provide such Delicacies of Diet out of an Allowance which kept her Skimping on her own Clothing in order to furnish Decently Digestible Dinners for her Lord and Master. No Child dared Consume Candy in his presence, lest the Omnivorous One should take it away, on the plea of saving the Little Folk from Severe Indigestion. At Home he was a Regular Hurricane, for his Business Associates regarded him as a Big Blow.

When a Neighbour Took Sick, our Hero was always sure to have a Sudden Engagement calling him rapidly to Another Quarter of the Town, where he would not have to bother Calling the Doctor. When Giggling Girls came around to collect money for the Red Cross, he was every ready to give them Free Advice, but looked Pained when they asked him for Cold Cash. If the Plea was Pressed, he took care to thrust his Surplus Earnings into a Pocket with a Button on it, and would shortly be seen beating a Strategic Retreat.

In moments of Extreme Exuberation, induced by Strong Waters for which Somebody Else had Paid, he was wont to describe himself as a Humdinger of a Good Fellow. At Home, however, he was privately considered a Grouch, and at the Office everybody Hated him.

Moral—You can't judge the Size of a Man or a Motor Car by the Noise they make. When Canada, in a week or two, floats a Victory Loan for $150,000,000, the man who Loosens His Pocketbook will not necessarily be a Patriot, but the man who merely Loosens his Tongue will in most cases be a Prune. The Fellows at the Front are Buying Victory with their Blood. The Fellows at Home are Poor Sports if they do not help buy it with their Money.

BILLETING COMMITTEE GRATEFUL

The people of Peterborough are certainly hospitable. The Billeting committee of the recent Sunday school convention asked the different churches for billets for the delegates. The response from all the different denominations was so generous that it quite exceeded their anticipations. Many of the delegates when they arrived, instead of asking to be billeted, went to the homes of friends. Quite a number of people who were so generous in their offers of hospitality did not, therefore, receive any of the visitors. The Billeting committee desire to thank these in particular for their kindness in offering to take delegates and hope that they did not feel too keenly disappointed. The generosity of the people in general made the work of the Billeting committee comparatively easy. **The Billeting Committee.**

HIGH PRICES ON MARKET

The market this morning was considerably smaller than usual and the prices higher. Eggs, which the women claim are scarce on account of this being the 'off season' for laying sold at 55c. per dozen.

Butter at 48c-50c. per lb.
Chickens— 25c. per lb.; 75c.-$1.40 pair.
Ducks—75c.-$1.25 each.
Potatoes—$1.75 per bag.

WHERE TO WORSHIP TO-MORROW

ANGLICAN

St. John's Church
Hunter Street
REV. J. C. DAVIDSON, RECTOR.
Rectory Corner Brock and Sheridan Sts.
22nd Sunday after Trinity. Dedicatory Festival.
8 a.m., Holy Communion.
11 a.m., Holy Communion and Sermon.
Processional 624, "The Church's One Foundation".
Kyrie, 128.
Gloria, Tibi, 133.
Hymn 230, "The Saints of God".
Anthem, "Who are These?"—Shanks.
God Save the King.
Hymn 219, "For All the Saints".
Suraum Corda, Woodward.
Sanctus, 130.
Benedictus and Agnus Dei, Woodward.
Gloria in Excelsis, 131.
Nunc Dimittis, 114.
3 p.m. Sunday School and Bible Class.
Bible lesson, Corinthians 9:27, "I keep under My Body."
Catechism lesson: "The first four Commandments."
7 p.m. Choral Evensong and Sermon.
Processional, 394, "All Hail the Power of Jesus' Name.
Responses, Tallis.
Psalms, 121, 122 to chant 33.
Magnificat, Winchester
Nunc Dimittis—Winchester.
Office Hymn, 365, "Lord Behold us with Thy Favour,"
Before sermon, 462, "Pleasant are Thy Courts Above,"
Anthem, "God Shall Wipe Away All Tears."—I. T. Field.
God Save the King.
Processional, 385, "Rejoice Ye Pure in Heart."
The Venerable Archdeacon Beamish of Belleville, will officiate.
Special offerings are asked for at these services for the purpose named in the Wardens' letter.
Richard J. Devey, Organist and Choirmaster.

All Saints' Church
Rubidge Street.
REV. R. B. GROBB, M.A., RECTOR.
Residence, 265 Reid Street
22nd Sunday after Trinity
11 a.m., Holy Communion. Preacher, the Rector.
Hymn, 9, "Come to Me, Lord."
Kyrie, 234.
Gloria Tibi, 133.
Hymn, 219, "For All The Saints."
Hymn 237, "My God and is Thy Table Spread?"
Sanctus, 129. Glory in Excelsis 131.
Alms presentation, 389.
Amen, 139.
3 p.f. Sundya School and Bible Class.
Mrs. Stevenson's Bible Class for ladies.
7 p.m., Evening Prayer, Preacher: The Rector. Fourth sermon in Elijah series.
Hymn 559, "My God How Wonderful Thou Art."
Psalms 43. Magnificat 75. Nunc Dimittis 99.
Hymn 415, "Jerusalem the Golden."
Anthem, "Heaven is My Home." Bass solo, T. H. Boddy.
Alms presentation, 389.
Hymn 18, "Abide With Me.
Amen, 138. Vesper 40. Hymn for soldiers.
Choirmaster, Mr. Geo. E. Chandler; Organist, Miss Flowers.

St. Luke's Church
Roger Street.
ASHBURNHAM—EAST CITY.
REV. W. H. WHITE, M.A., RECTOR.
Rectory 334 Roger Street.
22nd Sunday after Trinity.
8 a.m., Holy Communion.
11 a.m., Holy Communion and sermon.
3 p.m.—Sunday School and Bible Classes.
4.15 p.m., Holy Baptism.
7 p.m.—Evensong and Sermon.
Wednesday, 8 p.m.—Midweek service, with Bible study, followed by Choir practice.
Evensong and Sermon.
Superintendent of Sunday School, J. J Turner, Jr.
Organist and Choir Leader, Mrs. W. A. Greenslade.
Thursday, Choir practice.

St. George's Church
South Peterborough—George and Braidwood.
REV. J. PRICE, RECTOR.
Rectory Lock Street and Braidwood Ave.
11 a.m., Holy Communion and sermon.
3 p.m., Sunday School.
7 p.m., Evensong and sermon.
Thursday 2.30 p.m.—Ladies' Guild.
Thursday, 8 p.m., Choir practice.

St. Alban's Mission
Church of England.
Business St., Brownton.
Mr. C. A. Spence in charge.
11 a.m., Sunday School.
7 p.m., Evening prayer and sermon.
Thursday, 8 p.m., Boy Scouts' meeting.

METHODIST

George Street Methodist
REV. AMOS J. THOMAS, M.A., B.D., PASTOR
Parsonage, 541 Water Street.
10 a.m., Quarterly Love Feast.
11 a.m., The Administration of the Sacrament o fthe Lord's Supper.
7 p.m.—The Pastor will preach.
Subject, "A Falsehood Three Thousand Years Old."
7 p.m.—
Organ Prelude '— Air and Variations—Clarke.
Anthem, "In Heavenly Love Abiding."—Brown.
Quartette part—Mrs. J. H. Renwick, Miss B. McKee, Mr. Edwin Walton, Mr. W. H. Cunningham.
Solo—"Hear My Cry, O Lord."—Wooler.—Mrs. J. H. Renwick
Postlude—March Militaire—Gounod.
Mr. J. H. Renwick, Organist and Choirmaster.

Trinity Methodist Church
SIMCOE AND RUBIDGE STREETS
REV. J. P. WILSON, B.A., PASTOR
Parsonage 382 Reid Street
Major G. I. Campbell of Kingston, will preach at both services.
Anthem—"What Shall I Render?"—Simper.
Soprano solo, "Fear Not Ye, O Israel"—Buck.—Mrs. Geo. H. King.
p.m. Anthem—"The Crusaders' Return".
Duett—"All Alone"—Miles. Mrs. King, Miss Pollard.
Male Quartette — Sweet Sabbath Eve—Parks Trinity Male Quartette.
Geo. H. King, Organist and Choirleader.

St. James' Methodist
Corner Romaine and Aylmer Streets
REV. B. GREATRIX, PASTOR.
Parsonage 163 Romaine Street
Quarterly Love Feast—10 a.m.
11 a.m.—Public service. The Pastor will preach.
2.30 p.m.—Sunday School and Bible Classes.
7 p.m.—Public service. The Pastor will preach.
The Sacrament of the Lord's Supper will be administered at the close of both morning and evening service.
Public Service—Wednesday 8 p.m.
Choir Practice—Thursday 8 p.m.

Mark Street Methodist
Mark Street, East City.
PREACHER; REV. R. A. WHATTAM
Parsonage 378 Mark Street
Morning Service.
Quarterly Sacramental Service.
Congregational fellowship meeting at 10 o'clock.
The pastor will preach at both services.
Morning service—
Anthem—"To God Be the Glory"—Sellers.
Solo—"Come Unto Me."—Bliss. Mrs. Wand.
Evening service—
Anthem—"I Will Always Give Thanks Unto the Lord"—Danks.
Trio—Mrs. Wand, Miss Whattam and Mr. Howson.
Anthem—"Hark the Sound of Voices"—Nichol.
Chorus—"A Call for Loyal Soldiers"—Gabriel.
Everybody welcome.
Miss E. Kemp, Organist and Choir Leader.

PRESBYTERIAN

Knox Church
Corner of Wolfe and Rubidge Streets
REV. J. A. McKENZIE, PASTOR
Residence 274 Sherbrooke Street
11 a.m.—Morning Service.
Rev. Robert Pogue will preach.
Prelude—Chinner.
Anthem, "O God Our Help in Ages Past"—Martin.
Postlude—"Worthy is the Lamb"—Handel.
3 p.m., Sunday School and Bible Classes
7 p.m., Evening Service.
Rev. Principal Gandier of Knox College Toronto, will preach.
Prelude—No. 66—Batiste.
Anthem—"The Lord is My Shepherd"—Montgomery.
Anthem—"Father Keep us in Thy Care"—Sullivan.
Offertoire—Lindpainter.
8 p.m. Wednesday—Prayer Meeting.
Geo. Kenyon, L. Mus., Organist and Choir Master.

St. Paul's Church
Corner of Water and Murray Streets
REV. ROBERT POGUE, PASTOR.
Manse 569 Water Street.
11 a.m.—Morning service.
Organ Prelude—"Invocation in Bb". Guilmant.
Solo, (contralto)—"Huffility"—Grant.
Mrs. H. W. Nicoll.
Offertory Anthem—"Just as I am"—Bowles. (Unaccompanied).
Organ Postlude — Allegro in Min.—Guilmant.
3 p.m.—Sabbath School, Young Men's Class, Teacher, Mr. H. B. Cowan; Young Ladies' Class, Teacher, Rev. R. Pogue.
7 p.m.—Evening Worship.
Organ Prelude—"Solitude"—Lemare.
Solo (Soprano)—"Heaven is My Home"—Sauvage.—Miss Mary Fleming.
Offertory Anthem—"The Radiant Morn"—Woodward.
Organ Postlude—"Musette"—Lemare.
Organist and Choirmaster—Mr. John Allan.

St. Andrews' Presbyterian Church
Brock and Rubidge Streets.
CAPTAIN JAMES ROLLINS, PASTOR
Rev. W. L. H. Rowand, Minister in Charge Manse, 428 Rubidge St.
11 a.m., Morning service.
3 p.m., Sunday school.
7 p.m., Evening service
Morning, "The Superiority of the Christian religion."
Evening, "The Story of Ruth".
Music at Evening Service.—
Prelude—"Overture to Poet and Peasant"—Vonsupe.
Anthem, "Thou Art Coming O My Saviour"—Whitby.
Offertory—"Air from Lucia".
Solo, "There is a Green Hill"—Armstrong.—Miss Helen McLaren, Herbert C. Treneer.
Postlude—The Marsellais.
Herbert C. Treneer, Organist and Choir Master.
The pews in this church are all free and strangers will be heartily welcomed.

BAPTIST

Murray Street Baptist Church
Murray Street.
REV. J. R. WEBB, PASTOR
Residence 544 Aylmer street.
11 a.m.—Mr. Webb will preach. The Ordinance of the Lord's Supper. Reception of new members.
3 p.m.—Sunday School and Bible Classes
7 p.m., Mr. Webb will preach.
Organ Prelude — "How Long Wilt Thou Forget Me, O Lord"—Pfleger
Anthem—The Homeland—Campbell.
Solo (Contralto)—"Saving Grace"—Miss Dorothy Hartshorne.
Organ Prelude—"Consolation"—Mendelssohn.
Anthem—"The Roseate Hues of Early Dawn"—Slater.
Soprano solo part by Miss Florence Scott. Quartette parts by Miss Clara Kidd, Miss Mary Scott, Mr. Jethro Graham, Mr. Walter Irwin.
Sopranoo solo—"A Dream of Paradise"—Gray. Miss Lillian Eastwood.
Organ Postlude—March—Symen.
Asa Huycke, Choirmaster.
Ida Sanderson, Organist.
All seats free and strangers are cordially welcome.

Park Street Baptist Church
Park Street South.
PASTOR REV. DOUGALD BROWN.
255 Reid Street.
Sunday, Nov. 4, 1917.
The Pastor will preach morning and evening.
11 a.m.—Morning Service.
The Ordinance of the Lord's Supper will be observed and welcome of new members at the close of the morning service.
3 p.m.—Sunday School, Supt. Mr. F. A. D. Fry; Men's Bible Class, Teacher, Rev. D. Brown; Ladies' Bible Class., Teacher, Mrs. A. Nicholls.
7 p.m.—Evening Service.
Monday, 8 p. m. — B.Y.P.U. — President Mr Wm. Saunders.
Wednesday 8 p.m.—Prayer and Praise Service.
Thursday 8 p.m.—Choir Practice.
Mr. A. Nicholls, organist and choirmaster. Seats free. Everybody welcome.

MISCELLANEOUS

Free Methodist
Aylmer Street, Between Charlotte and King Streets.
REV. E. SNYDER, PASTOR.
Residence 294 Aylmer Street.
Sunday Services—
9.45 a.m.—Sunday School.
11 a.m.—Preaching.
7 p.m.—Preaching.
8 p.m.—Tuesday—Prayer Meeting.
Everybody Welcome.

ROMAN CATHOLIC
St. Peter's Cathedral
There will be two masses celebrated.
At 8 a.m.—Low Mass. At 10.30 a.m.—High Mass. At 7 p.m.—Vespers and Sermon.

Bethany Tabernacle
459 George Street.
PASTOR, A. G. DONER.
Residence 835 Aylmer Street
10 a.m.—Sunday School and Bible Class
10 a.m., Sunday School: H. W. Stock, Superintendent.
11 a.m., Worship and preaching. Sacrament first Sunday of each month.
7 p.m., Sing service and preaching.
Tuesday evening at 8 p.m., Cottage Prayer Meeting.
Thursday evening, prayer meeting in the basement of the Tabernacle.
A hearty welcome is extended to all.
All inquirers gladly met at close of any service

Salvation Army Temple
ADJUTANT J. A. McELHINEY
Residence 515 King Street.
7 a.m., Prayer Meeting.
10 a.m.—Directory Class.
10.15—Open-Air—Frank street.
11 a.m.—Holiness Meeting.
2.30 p.m.—Sunday School and Bible Class
6.15—Open-Air: Lafayette Avenue.
7 p.m., Salvation Meeting.

SALVATION ARMY TEMPLE
Chamberlain Street, Brownton.
Ensign L. Hargrave and Lieut. A. Kent
7 a.m.—Prayer Meeting.
10 a.m.—Directory Class.
10.15 a.m., Open air, Alfred and Albert Streets.
11 a.m.—Holiness Meeting
2.30 p.m.—Sunday School and Bible Class.
6.15 p.m.—Open Air—Lafayette Avenue.
7 pm.—Salvation Meeting.

Assembly Hall
(George Street. First Floor Old Opera House Building.)
Meetings on Lord's Day.
11 a.m.—Breaking of Bread.
3 p.m.—Sunday School and Bible Class.
7 p.m.—Gospel Meeting.
A hearty welcome to all.
"Christ died for the ungodly."

Gospel Hall
Corner George and Brock Sts.
GOSPEL SONG SERVICE
11 a.m.—The Lords Supper.
3 p.m.—Sunday School.
7 p.m.—Gospel Address.
Monday, 8 p.m., Mission Study Class.
Wednesday, 8 p.m., Prayer Meeting.
Friday 7 p.m.—Children's Picture Talk.

Whipping a Tired Horse Does Not Give Him Strength

Neither Do Stimulants Restore the Tired, Worn-out Nerves

YOU may whip a tired horse so that he will win a race or get his load over a bad spot in the road, but that does not add to his strength. In reality it further depletes his reserve of strength and leaves him exhausted.

And so it is with the nerves of the human body. You may by use of stimulants accomplish the work in hand or by deadening the nerves with narcotics you may stop the headaches.

Any temporary relief obtained is won at an enormous expense to the nervous system and you are left more exhausted than ever.

The introduction of Dr. Chase's Nerve Food was revolutionary in the treatment of nervous diseases, because it replaced the old idea of obtaining temporary relief with the new method of reconstructing the starved and depleted nerve cells.

A little patience is required to follow out this building-up process, but this is the only way in which disease of the nerves can be really cured. The nerves are starved for proper nourishment. You supply the nutrition in Dr. Chase's Nerve Food. The results are certain, because you are working hand in hand with Nature.

As strength is restored the appetite is sharpened, digestion improves, you get the good of the food you eat, headaches disappear, you find yourself gaining in confidence, in vigor and in energy. You begin to have new ambitions, to enjoy your work and to feel again that life is really worth living.

The Food Cure

Mrs. A. North, Grand Street North, Brantford, Ont., writes: "Both my husband and I can speak very highly of Dr. Chase's Nerve Food, having used it with splendid results. My husband suffered from weakness and a run-down system, and became so bad he finally had to give up work. He also had spells of melancholia. He commenced using Dr. Chase's Nerve Food, and after a treatment of this medicine I never saw such a change in anybody. He is now able to attend to his work, and is enjoying splendid health.

"Before I started taking Dr. Chase's Nerve Food I was troubled with nervousness, sleeplessness, and a pain around the heart. The Nerve Food built up my system, made me feel stronger in every way, and relieved me of the annoying symptoms from which I had suffered. We always keep Dr. Chase's Nerve Food in the house ready for use in case it is needed."

Dr. Chase's Nerve Food

50 cents a box, a full treatment of 6 boxes for $2.75, at all dealers, or Edmanson, Bates & Co., Limited, Toronto. Do not be talked into accepting a substitute. Imitations only disappoint.

Every Man has his own idea of Dress

Every man knows what suit suits him and what style fits him. His eye knows what is harmony and what is not.

Tailoring specialists contribute each their share in every item and idea in Semi-ready Clothes.

Semi-ready Tailoring is not flamboyant—but there are smart effects for younger men and distinctive styles for elders. $18 to $45.

FRANK L. JENNE, 337 George St

TO-DAY'S WAR NEWS

(Continued from page 13.)

exemption have been allotted to the various tribunals strictly in the order in which they were received by the Registrar. Hence the man who sent in his claim first will be heard first. The decisions from day to day will be forwarded to the Registrar, and in those cases where exemption has been granted, and no appeals entered, exemption certificates, based on the findings of the tribunals, will issue from the Registrar's office. It is expected that these certificates will begin to move out from the Registrar's office about November 12 or a day or two later. That does not mean that every person will receive his exemption certificate on or about those dates, as certificates will be sent out every day until the tribunals are through granting them.

B, C and E Men.

It is not contemplated that B, C and E men will have to put in an appearance before the Exemption Tribunals, nor that they even will be directed to appear. However, their claims will come before the tribunals in the ordinary way, and in the order that they were received from the Post Office, and as each one of them is considered, the tribunal will grant exemption on the ground that the applicant is not an A man, and which certificates will be valid until the category question is called out. Consequently a man not in Category A may not receive his exemption certificate until nearly the last day of the session of the tribunal, as the certificates will not be granted to B, C and E men first, so as to clear them out of the way, but all applications, no matter what medical category involved, will be adjudicated upon in the order in which they were received in the office of the Registrar. Another consequence of this system is that since the deliberations of the tribunal over a man in other than Category A will simply be a matter of form, if anything like a large number of the twenty-five cases that come up on any one day are not in Category A, the tribunal will have a rather easy day of it.

Judging by the comparative slowness with which registrations are being made at the local post office it looks as if the men of Class One have not realized that they have only another week in which to report for service or claim exemption. In spite of all the articles published in the newspapers and the local journals like papers everywhere have repeatedly printed the regulations, there is still a strange lack of knowledge in regard to the Military Service Act. For the one hundredth time it is pointed out that if you come in Class One, no matter what your physical condition, even if you are an invalid or crippled, you must obey the law or else be treated as a deserter. It is not necessary that you should be examined first, but you must at least report or claim exemption on or before next Saturday, Nov. 10th.

Again, many men who have been examined and who have been placed in B, C or E categories are apparently of the opinion that they have complied with the law by going before the doctors, and that their medical history sheets are sufficient proof. This is a serious error and may get some of these men into trouble. The law is implicit on this point and the advertisements of the Military Service Council are equally clear. No matter whether you have been examined or not you must either report for service or claim exemption through the forms obtainable at the post office. You must do this whether you have been categorized "A," "B," "C" or "E" or if you have not been examined at all. If you have not been placed in A category the instructions are that you shall apply for exemption on physical grounds. Your medical history sheet will be attached to your application and the tribunals will give you an exemption if you are in B, C or E class, as only Class A men are required at present.

A large number of those who have applied for exemption have been notified my the Registrar as to the date upon which their claims will be heard by the tribunals. Local men living north of Hunter street or in East City are being assigned to the tribunal consisting of Judge Huycke and Police Magistrate Dumble, while those living south of Hunter street will have their applications heard by Messrs. W. H. Moore, K.C., and J. A. Aylmer.

YESTERDAY'S FIGURES.

Candidates examined	51
Placed in A Category	34
Placed in B category	5
Placed in C Category	2
Placed in E Category	10

Yesterday afternoon's session of the local Medical Board showed a splendid squad of men to be examined, seventeen out of the twenty who went before the doctors being placed in A Category. Only one man was rejected, while B and C categories each claimed a man. At night seven out of twelve were Category A men. The results of the day showed an increase in the percentage of fighting men. There were four examinations fewer than on Thursday, while there were five more men placed in A category than on the preceding day.

The figures for the afternoon were:

A category	17
B category	1
C category	1
E category	1

At night, out of twelve examined, the results were:

A category	7
B category	2
C category	1
E category	2

THIS MORNING'S FIGURES.

Candidates examined	22
Placed in A Category	11
Placed in B Category	1
Placed in C Category	1
Placed in E Category	9

TOTAL RESULTS SO FAR

Number examined	1444
Fit for the trenches	877
Fit for non-combatant service overseas	97
Fit for service in Canada	89
Unfit for any service	381

This morning's session showed 50 per cent. of the men examined in A category. The majority were men from outside the city. There will be no session of the Board to-night, but the usual sitting was held this afternoon. The register is filled up for the first three days of next week, and a number of men are booked for Thursday.

OTTAWA, Nov. 2.—One hundred and fifty-seven thousand men have registered under the terms of the Military Service Act. They are divided in this wise: Exemption claims, 144,628; reported for service, 12,975; total registrations, 157,653. The totals have been compiled from returns received by the Military Service Council from the various Registrars throughout the Dominion. They cover the period since the proclamation was published calling out the first class of men, up to and including yesterday. How the various districts compare is shown in the following table:

District	Claims for exemption.	Reports for service
London	15,051	327
Toronto	28,073	2,673
Kingston	13,143	401
Hull	1,447	45
Montreal	10,491	564
Quebec	6,923	53
Halifax	8,119	1,059
St. John (ap.)	5,500	750
Charlottetown	2,339	208
Kenora	935	245
Winnipeg	12,583	1,488
Vancouver	6,018	1,961
Regina	19,050	1,245
Calgary	14,958	1,956
Total	144,628	12,975

The following letter has been received from Sapper C. Sturgeon, of the Transport Section, 10th Canadian Railway Troops. Sapper Sturgeon enlisted originally with the 8th C.M.R., and was invalided home from England. He re-enlisted here with the 256th Railway Construction Battalion, and is now in France:

Somewhere in France.

Dear Sir,—Thought perhaps you would like to hear from one of the 256th Railway Construction Battalion, which of course they have transferred us into this unit. I think, as far as I know, all the boys are all right up to now. We get separated at time. All depends where we are working. Several of us have seen Sergeant Thomas' grave, and we are going to put a few lines on his cross in memory for him. I guess Corp. Stanley will explain it better later. I am not allowed to explain exactly where it is. The weather here is wicked, and they are still smashing at Fritzy. I can't see how he can stand it much longer, but I guess time will tell. Well, you must excuse the pencil as it is the best I have got under the conditions. Well, I must close, with kind regards to friends in Peterborough. Yours sincerely,

Spr. C. Sturgeon.

Good Demand For Butter

The Grocery Situation for the Past Week

The following comment on the market situation as regards food stuffs appeared in the Canadian Grocer this week:

The Markets at a Glance.

An outstanding feature in the grocery market during the week was the issue by the Government of regulations respecting the sale of margarine. This information is ready for distribution. There was an easier tendency in butter during the week as a result of the possible advent on the Canadian market in the near future of this commodity. There is a good demand for butter for export, but transportation space is scarce, and amount being shipped abroad is correspondingly curtailed. Eggs were in weaker tone due to lack of shipping space and to the prevalence of heavy storage stocks on this continent. In poultry line live chickens were in better supply during the week and prices were slightly lower in consequence. Honey is scarce in the Ontario market and prices have been increased as a result. Live hogs were quoted lower during the week, and this is working out toward a weaker tendency for meat products. Compound lard and shortening are in firmer position due to the advancing market for cotton-seed oil.

Advances in other grocery lines have again been quite numerous, and include jams, condensed milk, baking powder, cream of tartar, baking soda, cotton twine, cotton clothes lines, sardines, condensed coffee and cocoa. The sugar situation is still a topic of engrossing interest. Refiners are spreading their stocks among their customers to best advantage, and wholesalers are in turn endeavouring to treat their customers in like manner. It is in the hands of the retailer to see that his stocks are let out in a judicious manner. Package cereals is another commodity of very great interest in view of the stand taken by the Food Controller that they shall be prohibited from sale after specified dates. Potatoes are inclining to the higher levels, as indeed all vegetables are. Farmers are showing a disposition to hold their stocks for higher prices. Domestic fruits are in shortened supply, and foreign fruits are coming in more plentifully. Business is reported fairly good in the face of uncertainties that prevail with respect to price regulation.

ROYAL

14 FIRST RUN REELS WORLD STARS

TO-NIGHT'S PROGRAM

High Class Feature Drama Entitled

The Heiress at Coffee Dans

5 PARTS

ANOTHER EPISODE

Million Dollar Serial

2 PARTS STINGAREE SERIES

SPECIAL GREAT

Triangle Feature Drama

Showing DOUGLAS FAIRBANKS, one of the Most Popular Star Actors on the Screen. 5 Parts Evenings 15c

2 High Class, Clean Keystone Comedies--2 parts

Our MONDAY'S PROGRAMME will include the Most Popular Actors and Actresses well known to the public.

CLARA KIMBALL YOUNG NORMA TALMADGE

LILLIAN WALKER FRANCIS X. BUSHMAN JOHN BUNNY

Nothing but Stars. Save Your Money, at the same time See Best Show in Canada

MATINEES only 10c

EVELYN NESBIT IN "REDEMPTION"

(Cohan's Theatre)

Monday will inaugurate the third capacity week at George M. Cohan's Theatre of Evelyn Nesbit and her son, Russell Thaw, in "Redemption." Capacity audiences at every performance, afternoon and night, during the past week indicate the interest of the public in this remarkable production. Seats are now selling two weeks in advance. Evelyn Nesbit would have won international fame as a motion picture star of the highest rank had her name been wholly unknown to the public previous to her portrayal of the leading character in "Redemption." Her acting in Julius Steger's nobly beautiful photo-dramatic production, which is filling the George M. Cohan's Theatre to capacity twice daily, has come as a revelation to experts as well as to the audiences that have seen her in her new role on life's great stage. This young woman of ten thousand sorrows shows herself to be the possessor of unusual histrionic ability. Charmingly natural in her lighter moments, she is strong and sure in the emotional scenes. Her depictment of mother love is one of the most exquisitely touching things ever witnessed on stage or screen. In the poignant scene where she tells her son, grown to man's estate, of the cruel circumstances which, when she was young and trusting, made her the plaything of a libertine, she appeals with irresistible and tear-compelling effect.—New York World.

"Redemption" will open a three-day engagement at the Grand, Monday, Nov. 5, commencing with Matinee at 2.30. Id-104-7294

"MADE IN CANADA"

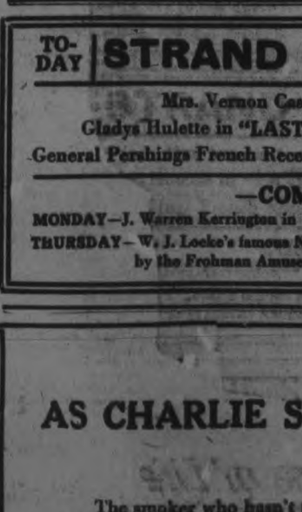

The New Fall ARROW COLLAR

20c each, 3 for 50c.

Neolin Better than Leather

We put them on for $1.75 pair.

MODEL ELECTRIC SHOE REPAIR SHOP

Simcoe Street, 4 Door West of Turnbull's

SCHOOL REPORT

Following is the school report of S. S. No. 11, Smith, for October.

B percentage:

Sr. IV.—Clare Bell 81, Everett Coburn 77, Isabel Deyell 74, Elsworth Deyell 69.

Jr. IV. — Jessie Heard 78, Enid Rosborough 57, Earl Mann 32.

Sr. III.—Jack Anderson 78, Hugh Anderson 72, Erma Rosborough 69.

Jr. III.—Alex. Rosborough 71, Irene Boyce 60, Geo. Heard (absent 8 days); Allan Deck (absent 21 days)

Sr. II.—Fred Anderson 7, Stanley Boyce 52, Clifford Brien (absent five days).

Jr. II.—Veleta Deck 54, Clarence Mann 48.

1st — Gladys Trennum, Earl Rosborough, Dorothy Tully, Erle Tully, Charlie Heard.

Pr.—Erma Deck, Margaret Mann, Leslie Brien (absent 4 days); Hilliard Boyce, Ellen Boyce, Cecil Brien, (absent 21 days).

TO-DAY | STRAND THEATRE | TO-DAY

Mrs. Vernon Castle in "PATRIA"

Gladys Hulette in "LAST OF THE CARNABYS"

General Pershings French Reception in 'BRITISH GAZETTE'

—COMING—

MONDAY—J. Warren Kerrington in "THE MEASURE OF A MAN"

THURSDAY—W. J. Locke's famous Novel "JAFFERY" adopted to the Film by the Frohman Amusement Corp.

AS CHARLIE SAYS:

The smoker who hasn't tried an ARABELA has much happiness—in prospect. 4 for 25c.

Scales & Roberts Limited Toronto

OVERSEAS Christmas parcels should be mailed without delay.

Be sure and include an

AUTO-STROP SAFETY RAZOR

The Razor that sharpens its own blades automatically

Grand Opera House Beginning ONE WEEK Mon. Oct. 29

MATINEE—WEDNESDAY AND SATURDAY

R. W. Marks Presents May Bell Marks and the Marks Bros.' Dramatic Co.

To-Night: "WOMAN AGAINST WOMAN"

Change of Plays Each Performance—Vaudeville Between Acts.

PRICES—Night, 10c, 20c, 30c. Matinee, 10c, 20c. Seats now on sale.

Grand Opera House 3 Days, Com. Mon. Nov. 5

JULIUS STEGER PRESENTS

Evelyn Nesbit AND HER SON Russell Thaw

In "REDEMPTION"

A Photodrama from Life Depicted with Relentless Truth.

What the New York Papers said:

"Redemption"—Movie sold out. Hundreds turned away at Cohan Theatre. —N. Y. World.

"Redemption"—A surprise—a revelation—N. Y. Telegraph.

"Redemption"—Is the redemption of Evelyn Nesbit. A picture you will remember as long as you live. Gigantic and stupendous story of a woman's life.—N. Y. Journal.

Mr. Steger worked a miracle in "Redemption." A masterpiece I would not have missed for a thousand dollars.—Rev. Thomas B. Gregory in N. Y. American.

Prices: Daily Matinee at 2.30. 10c and 15c

Evening at 8.15. 10c, 15c, 25c

Super Features at the THE EMPIRE

On Monday and Tuesday

The Pictures now being shown at the Empire Theatre have commanded prices up to $1.00 in the big Cities.

May be Seen at the Empire for only 25c

Matinee and Evening

DEDICATION FESTIVAL AT ST. JOHN'S

Reference Will Be Made to Members of the Congregation Who Have Died For the Empire

St. John's Church Dedication Festival commences to-morrow. The nave of the church was built in 1835 during the ministrations of the Rev. Samuel Armour, who was the first English church minister in Peterborough. For many years before Mr. Armour had taught school, as well as discharged clerical duties, and during the wardenship of the late Captain Rubidge the nave was completed. Restorations and buildings were carried out in 1882 at a cost of $10,000. The special preacher at the services to-morrow will be the Veneral Archdeacon Beamish of Belleville.

At the services appropriate references will be made to the members of the congregation, who have met death overseas. The list of former members who have passed away on active service is as follows:

Major G. W. Bennett.
Capt. Beauchamp Boucher.
Pte. E. B. Boswell.
Pte. Trevor Cuffe.
Corporal Keith Cumberland.
Pte. Charles Dean.
Lieut. John Dennistoun.
Capt. Robt. M. Fair.
Lieut. Gordon Fife.
Sergt. Robert Hay.
Pte. Douglas Leal.
Pte. Robt. Levoir.
Lieut. F. W. Morris.
Pte. J. S. Ralphson.
Pte. Edward Smith.
Sergt. Sidney Ecobichon.
Pte. Fred Worboy.
Lieut. Harold P. Smith.
Sergt. R. W. Wride.
Pte. Hubert Stuart.

Monthly Entertainment

The second monthly entertainment to the teachers and scholars of St. John's Sunday School was given last night in the School, under the auspices of the A. B. C. Club. Mr. Bates, president, was in the chair, and conducted a very pleasant and instructive programme.

Three sets of slides were shown on the screen by Mr. Douglas Caniff, the first, "The Pied Piper of Hamelin," being accompanied by fine reciting by Mr. Reggie Brown. The old story, shown on coloured slides, of the dire results of a broken promise, was well received. The second set had been made from pictures of famous masterpieces, illustrating twelve parts of the "Apostles' Creed," and was accompanied by an instructive and interesting address from the Sunday School superintendent, Mr. R. J. Devey, a lesson for everyday life being drawn from every part of the Creed.

"The House that Jack Built," set number three, secured a royal reception, the quaint old couplet on each picture being joyously shouted out in chorus by the youngsters as heartily as if they had been rehearsed.

A song was nicely sung by Miss Beryl Bates, also "Polly Woggle," humorously rendered by four boys of the club.

The slides were from the Lantern Slide Department of the Sunday School Commission in Toronto, who now have over seven thousand beautiful slides for use of its members.

ECONOMICAL HEAT
Electric Heaters
That consume a very small amount of current, yet give a powerful heat.
Handy to have in the house to heat up a cold corner, or furnish additional warmth to your heating system. For sale by—
F. R. J. MacPHERSON Co, Ltd
176-178 Simcoe Street

SPECIAL FERN SALE
Choice assortment of best table varities tastefully arranged 35c and 50c
Boston or Sword Ferns 25c and up. Each plant a specimen
Peterboro Floral Co. 434-436 Water St
TELEPHONES — Greenhouse 1395 Residence 1667

Neverleak
Hot Water Bottles
Red Rubber Guaranteed for 2 years Reg. $2.00 & $2.50
Special Sale Price
$1.69
AT
WARNE'S
CUT-RATE Drug Store
Phone 527 351 George St.

Cobourg Branch of the G. W. V. A. Is Organized

COBOURG, Nov. 3.—At a meeting in the Council Chamber the following officers were elected for the balance of the year for the Northumberland County branch of the Great War Veterans' Association:

President—Lt.-Col. W. H. Floyd.
Vice-President—Sergt. E. A. Hircock.
Secretary-Treasurer — Gunner P. Whiffen.
Executive Committee—Driver J. F. McGuire, Gunner J. S. Walden, Driver George Wise, Capt. H. McCullough, Lt.-Col. W. H. Floyd, Sergt. E. A. Hircock, Gunner P. Whiffen.

At present the organization has a membership of twenty, representing almost as many different corps, but expect before long to have all the returned soldiers in the county, members of the association. They have joined together for the worthy object of looking after the interests of returned soldiers in this county, and will hold meetings twice a month.

Arson Case In Havelock

Theft Cases to Be Heard in Norwood

On Monday County Police Magistrate Langley will go to Havelock, where he will hear a charge of arson preferred against Mrs. Althouse. The fire in question occured on October the twenty-third.

On Wednesday Magistrate Langley will visit Norwood, where two cases of theft will be disposed of.

OBITUARY

FUNERAL TO-DAY.

The funeral of the late Walter John English, late City Editor of the Review, took place this afternoon, the pall-bearers being Messrs. Albert Garbutt, Smith; A. Turner, Reginald Turner, Ronald McKee, Wm. English and Jack Comstock. A family service conducted by Rev. Mr. Grobb was held at the house, aftr which church service was held in St. John's, at 2.3.

ALICE COLLINS.

After a long and painful illness, Alice Collins died last night, aged 50 years.

She leaves to mourn her death two sisters, Mrs. J. Dalton, Dummer, and Mrs. M. Y. Crowley, Otonabee, and four brothers, Timothy, of Nebraska; Patrick, of Oklahoma; Joseph, of Peterborough, and James, of Douro.

The funeral will take place from Mr. James Collins' home, Lot 1, Concession 2, Douro, to-morrow afternoon at 3 o'clock.

JOHN TOBIAS SWITZER.

John Tobias Switzer, lot 20, concession 6, Emily, died last night after an illness of about three weeks' duration.

Deceased was born in Emily 69 years and five months ago, and resided there all his life. He is survived by his wife, Mary Jane Storey, whom he married 39 years ago, one son and four daughters, Mrs. H. Lang, Smith, Mrs. Sydney McCann, Cavan, Mrs Norman Edmison, Smith, and Miss Cora at home, also his brothers and sisters, W. E. Switzer of Peterborough Mrs. Doube, Emily, Mrs. Elliott, Desboro, and Gabriel Switzer, Emily.

The funeral will take place on Sunday afternoon at 2.30 to the Omemee cemetery. Service at the house at 2 o'clock.

SHELLS DON'T LAST LONG.

20 Days' Vimy Bombardment Would Use All Made in Canada.

MONTREAL, Nov. 2.—Sir Alexander Bertram told the "Win-the-War" Club last night that when he took up the work in connection with the manufacture of munitions in Canada he stipulated that the Dominion Government should not have anything to do with it; that it should be between the committee and the War Office. He said he made a confidential report each week to the Duke of Connaught, then Governor-General of Canada.

To date shells to the value of $900,000,000 have been made in Canada. The cost of an 18-pound shell is $1.80, whereas the first price quoted by the War Office was $8.55. Enough steel has been used in the making of shells in this country to build nineteen St. Lawrence bridges or sixty-six 18,000-ton dreadnoughts.

Major E. G. M. Cape, who organized and took over a battery of siege guns from Montreal, which played an important part at Vimy Ridge said that all the shells made in this country would last only twenty days in such fighting as that at Vimy Ridge.

Read the Examiner.

Send the Soldiers Useful Articles
Your Overseas Christmas Parcel will not be complete without some of the following useful Gifts:
Wrist Watches
Fine Lever Watches
Doctor's Wrist Watches
Waltham Military Watches
Luminous Dial Watches
Drinking Cups
Extra Quality Mirrors
Waterman's Fountain Pens
Accurate Compasses
Solid Ebony Brushes
Special Signet Rings
ALL OVERSEAS PARCELS PACKED SPECIALLY.
Warne's
"Diamond Hall"
349 George Street

CITY AND GENERAL

PROBABILITIES.

Moderate winds, fair and comparatively mild to-day and on Sunday.

INFORMATION WANTED.

Will the party who telephoned a few days ago about the ladies handbag kindly communicate again with the Examiner or Md. T. M. Hunter, Peterborough P. O.

BRITISH COLUMBIA SHINGLES.

British Columbia cedar shingles makes the best roof, last longest, look best, and cost no more. Estimates given. Fred H. Rowan, McGill street, Peterborough. 'Phone 851. dtf-151

PIANO TUNING.

'Phone 595, the Greene Music Co., Charlotte street, when your piano requires tuning, or regulating. All work guaranted dtf

MUSIC.

Miss Lillian G. E. Corbett, A.T.C.M., Teacher of Piano and Theory. Studio, Peterborough Conservatory of Music, or 210 Reid St. e-o-d-98

CLEANING, PRESSING AND REPAIRING.

'Phone 1416 for Cleaning, Pressing and Repairing. Goods called for and delivered promptly. Mrs. Read, 159 Rubidge street. 28d-82

DENTAL.

Dr. McKenty, Dentist, 370 George street, on the ground floor, first door north of Peterborough Hardware Co. Nitrous oxide and oxygen administered for painless operations.

MORE MONEY FOR GAS.

You may get from 25 to 50 per cent. more mileage out of your old Automobile tires by having them repaired by our new improved process.—At Millard's Bicycle Shop, 225 Hunter Street; 'Phone 1256.

BAGGAGE AND EXPRESS.

If you want your baggage and express work done carefully and promptly call up W. Collin, Express Delivery and Baggage Transfer, Phone 858. Address 508 Elm St. 28d-67

BLACK CURRANT JAM.

Just received: a few cases of two-lb. tins. While they last, 35c per tin; also raspberry and strawberry, in 4-lb. pails, pure, 90c.—J. R. Bell, 197 Hunter. 'Phone 45. 28d-93

FALSE ALARM.

A false alarm at box 16 across from the Metal Products, gave the Fire Department a run this morning. This box, which is in a comparatively obscure place has, through a mistaken sense of humour on some practical joker's part, given the Chief considerable trouble of late.

TRIPLEX METAL WEATHERSTRIP.

The only corrugated bronze strip on the market. Keeps out all the draft from doors or windows. Installed in most of the best homes and apartments. Let us give you an estimate on yours. Chas. H. Huffman & Sons, 364 King street. 'Phones 1235-1962 28d-92

ARE YOU "MUSIC HUNGRY?"

Call and have a talk with Mr. J. W. Stuart at 372 Water Street. He has the agency for the Willis and Gerhard Heintzman Pianos, and can satisfy your "music hunger." He will put you wise about the right way to buy on an easy instalment plan.

A POLICY OF PREPAREDNESS.

And to this end NELSON is now selling the WEILAPHONE, which enables the hard-hearing one to enjoy talking through the Telephone. It's perfectly clear; allows you to use BOTH hands when getting data. It's great.

Nelson's Typewriter Co.,
Local Distributors.
'Phone 229.

"LEST WE FORGET"—there's few things more appreciated over seas than a Photo from home. Sittings arranged by phone or otherwise. Post your Christmas Photos before November 15th.

Photo Studio
374½ George St.
Moule

Announcements

BAZAAR.

The Ladies' Aid of St. Andrew's Church intend holding a Bazaar on December 14th and 15th, in aid of the Red Cross. 1d-104

THE WORLD AFTER THE WAR.

Capt. J. H. Burnham, M.P., will address the Belmont Club on Monday night on the subject, "The World After the War."

PARENT CIRCLE.

The Parent Circle of Queen Mary School will hold its regular monthly meeting on Monday afternoon, November 5th, at 4 o'clock in the kindergarten room. A full attendance is requested.

ST. MARY'S CONVENT.

Classes have been opened this week at St. Mary's Convent, Hunter street, for lessons in **Violin, 'Cello, Guitar** and **Mandolin.** Special classes in Theory. Singing taught by the newest methods. Piano and Church Organ. 'Phone 225.

"AT HOME."

St. Peter's Patriotic Club are holding an "At Home" on Monday evening, November 5th, in the T. A. S. Rooms. The proceeds will be devoted to defray expenses on Christmas boxes sent to the boys in the trenches 3-d-t-s-m

JAM AND LINEN SHOWER.

The Board of the Peterborough Protestant Home will hold a jam and linen shower on Tuesday afternoon, November the 6th, from three to six o'clock. The public is cordially invited d-3-fsm

ENGAGEMENT

Mr. and Mrs. B. Tarleton Cuffe, of Peterborough, announce the engagement of their daughter, Olivia Lillian to John Alexander McVean, son of Mrs. McVean and the late Osgood McVean, of Dresden, Ontario. The marriage will take place early in November. 1d-104-7206

PRINCIPAL CANDIER.

The morning service at Knox Church to-morrow will be conducted by Rev. Robert Pogue, of St. Paul's. In the evening Rev. Principal Gandier, of Knox College, Toronto, will preach. Both these ministers, are well-known for their pulpit ability, and will doubtless attract large audiences.

Social and Personal

Miss A. Duffield has returned to her home in Norwood after spending the past two weeks with Mrs. Clayton, George street.

Russel Evans, who enlisted with the 67th Battery, is in the city on last leave visiting friends. He learned the jewellery business with Mr. F. S. Scennecker, afterwards going to Toronto. He is a nephew of Mrs. P. Alexander.

Mr. D. J. Lundy returned home yesterday from Buffalo.

Mr. and Mrs. Ernest Clarkson, Toronto, were the guests this week of Mr. and Mrs. D. J. Lundy.

Mrs. Edward Leigh has gone to Winnipeg.—Toronto Star.

Lieut. Roweyn Stevenson left yesterday for a short visit in New York.

Mr. Harold Morrow, Parry Sound, is visiting Mr. and Mrs. George Gladman, Rubidge street.

Mrs. Ross and Miss Dolly returned to Montreal to-day after a week's visit with Dr. and Mrs. Halliday.

An organ recital will be given in Murray street Baptist church on Nov. 16th by Miss Ida Sanderson, assisted by other local artists. The proceeds will be devoted to the benefit of the Red Cross.

Mrs. Jack Primeau left for two weeks' vacation visiting her parents at Applegate, Michigan.

Mr. H. Abramson leaves to-night for Montreal on a buying trip and will be away three or four days.

Reeve Mathison of Havelock, was in the city to-day.

Major Max Hamilton has returned from Winnipeg, and taken a position with the C.G.E. staff.

Mrs. Boyle, St. Catharines, is visiting her parents, Mr. and Mrs. A. Comstock, Water Street.

Miss Florence Scott entertained a number of young people at the tea hour yesterday in honour of her guests, Miss Grace Vining, Toronto, and Miss Margaret Eaton, New York.

BORN.

GOULAH.—On Wednesday, Oct. 31st, to Mr. and Mrs. Charles Goulah, Drummondville, Que., a son.

BOARDERS WANTED

GOOD BOARD AND ROOM FOR Men. Apply Examiner for address. 3d-104-7311

FOWLER'S PEBLO GLASSES
When The Eyelids Twitch
That is a sign that you are suffering from Eye-strain. Other symptoms are: Spells of dizziness, Nausea, and often recurring Headaches. If any or all ot these troubles are noticed, the only relief is to stop the eye-strain. DR. FOWLER does this with certainty with his "PEBLO" Glasses. He Guarantees Satisfaction.
CONSULTATION FREE
A.A. FOWLER DOCTOR OF OPTICS Phm. B. Toronto University
EYESIGHT SPECIALIST with NUGENT DRUG COMPANY
RESTORE THE NATURAL SIGHT

PORT M'NICOLL LOTS SOLD

BARRIE, Nov. 2.—Sad evidence of the burst of the boom which was to have made Port McNicoll a great terminal city was seen in the tax sale for the County of Simcoe held here today. Of the 3,545 lots listed about 3,500 were from the port. Plan No. 612, comprising 559 lots, was withdrawn and 50 lots had been redeemed. Of the big number put up for sale only 90 were sold, half of these being in the C. P. R. terminal village. This year's tax list was more than double last year's, which was then a record for the province.

Canada's VICTORY BONDS
It is your opportunity, your privilege and your imperative duty to invest, as largely as your means will allow, in the forth coming Canada Victory Loan.
WEBER'S Cut-Rate DRUG STORE
220 Charlotte St. Next Empire Theatre

GRAND Opera House 3 Days, Nov. 5-6-7
Daily Matinee 2.30. Evenings 8.15
Julius Steger presents
EVELYN NESBIT and her son RUSSELL THAW in "REDEMPTION"

A Photo-Drama of Life Depicted with Relentless Truth
Produced under the direction of Julius Steger and Joseph A. Golden
A wonderful moral lesson fearlessly drawn from the heart of a great tragedy
SEE THE GENUINE PICTURES of Evelyn Nesbit and her Son Russell Thaw, same as shown at Cohan's Theatre, New York.
Matinees 10c and 15c Evenings 10c, 15c and 25c

10 Pages

The Evening Examiner

Pages 1-4

VOL. LIX. No. 105 PETERBOROUGH, MONDAY, NOVEMBER 5, 1917 PRICE TWO CENTS

BEFORE YOU KNOW IT

The time to mail Christmas Parcels will be here—particularly those Overseas.

We are booking appointments daily for Christmas Sittings. Better arrange for yours at an early date.

"The more time the better the work".

Troy

140½ Hunter St.

An AUTO-STROP SAFETY RAZOR

Will give a great deal of pleasure to your relative or friend in the trenches.

Include one in your next parcel.

The Razor that sharpens its own blades automatically

New War Taxes In Effect To-day

WASHINGTON, Nov. 5.—One cent on each ten cents paid for amusement admission.

Five cents on each telegraph, telephone or radio message costing fifteen cents or more.

Eight per cent. on passenger fares.

Ten per cent. on all Pullman and similar accommodations.

Eight cents on each new $100 of life insurance and one cent on each dollar of premiums paid for fire marine, casualty or other insurance.

Ten per cent. on club dues.

Three per cent. on payments for freight transportation.

One cent on each twenty cents paid for express packages.

Various taxes on cigars, cigarettes, and tobacco.

At midnight on Wednesday last it cost three cents to mail every letter sent beyond the limits of the post office in which it was posted. Postal cards will cost two cents and all picture postals must have two cents' worth of postage on them.

WEEK-END BULLETINS

Canadians in Fierce Fighting—Italians Repulse German Attacks

ON WEST FRONT

(Canadian Press Despatch.)

LONDON, Nov. 5.—Canadians are in a fierce battle in Flanders. The Germans put up a strong fight.

BRITISH IN PALESTINE.

(Canadian Press Despatch.)

LONDON, Nov.—The British in Palestine took fifteen guns and many prisoners in the recent Beer-sheba victory.

ATTACKS REPULSED.

(Canadian Press Despatch.)

ROME, Nov. 5.—Italians defeated Teuton attacks in the Trentino area.

PRAISES TROOPS.

(Canadian Press Despatch.)

CONSTANTINOPLE, Nov. 5.—The Sultan, in a message to the Turkish Parliament, praises the troops, and says his troops will hold on until the end.

ADVANCE CONTINUES.

(Canadian Press Despatch.)

CAIRO, Nov. 5.—General Maude continues to advance in Palestine. The British are now at the Gates of Gaza.

CONDEMNS ACT.

(Canadian Press Despatch.)

OTTAWA, Nov. 5.—Sir Wilfrid Laurier's manifesto demands the suspension of the Military Service Act until the people vote on it, and promises tariff reform, and condemns the Election Act.

RELY ON FRIENDSHIP.

(Canadian Press Despatch.)

NEW YORK, Nov. 5.—The Swiss Commission issued a statement saying that it was convinced Switzerland could rely on the friendship of the United States.

PRESSURE MORE NOTICEABLE.

(Canadian Press Despatch.)

ROME, Nov. 5.—The Italian War Office says the Austro-German pressure is more noticeable on the left wing of the army on the Tagliamento line

Rev. Carman D.D. Is Dead

(Canadian Press Despatch.)

TORONTO, Nov. 5.—Dev. Dr. Albert Carman, Superintendent Emeritus of the Methodist Church in Canada, died on Saturday night.

1847 ROGERS BROS.
SILVERWARE

THE Old Colony Pattern is a reflection of the grace, beauty and simplicity of Colonial times.

Like all patterns bearing the trademark—1847 ROGERS BROS.—it gives you a pleasing combination of beauty and durability—the two-fold essential of utmost value.

It is important that you get the genuine—known as "The Seventy Year Plate." The date, 1847, identifies it.

Sold By leading dealers. Unqualifiedly guaranteed.

Made in Canada by
MERIDEN BRITANNIA CO., Ltd.
Hamilton, Ontario

HAWES' SIMPLEX SHOE POLISH

FOR A BRIGHT AND LASTING SHINE

BLACK WHITE TAN

CANADA

EXEMPTION TRIBUNALS

MILITARY SERVICE ACT 1917

For the Attention of Class One Men

The location of The Exemption Tribunals in this district is as follows:—

Tribunal Ont. No. 275—Court House, Peterboro.
" Ont. No. 276—Council Chamber, Peterboro.
" Ont. No. 270—Apsley.
" Ont. No. 271—Norwood.
" Ont. No. 272—Warsaw.
" Ont. No. 273—Lakefield.
" Ont. No. 274—Havelock.
" Ont. No. 277—Keene.
" Ont. No. 278—Hall's Bridge.
" Ont. No. 279—Bridgenorth.
" Ont. No. 280—Centreville (S. Monaghan P.O.)

These Tribunals will commence to deal with claims for exemption on November 8th.

All claims for exemption must be made not later than November 10th.

Those who make or have made their claim for exemption in writing through the Post Office will receive notice by registered letter of date on which their claim will be dealt with.

Those who neglect to make use of the Post Office must present themselves in person at a Tribunal on November 8th, 9th or 10th, and they will then be informed as to when their claims will be dealt with.

Reports for service must be made on or before November 10th through the Post Office.

Severe penalties are provided by law for failure to report for service or claim exemption as above.

Issued by
The Military Service Council.

806

Russia Has Lost Her Prestige And Influence By The Revolution

Russian Government is Too Unstable to Be Entrusted With the Development of a Confederation of Southern States Beyond Her Borders —Idealism of Russia is Compounded of Wrong Mixture.

INFLUENCE IS DIMINISHED

The kaleidoscopic changes which have kept Russia in a turmoil for the last few months, have been so absorbing in interest with their repeated climaxes and in the constant shifting of the pivot of the struggle from Parliament to battlefield, from Soviet to Duma, that the graver questions of the effect which the upheaval must produce on the history of the world have been beclouded or forgotten.

Let us go back to a little more than three years ago, to those pregnant days of July, 1914, when Russia declared with no uncertain voice: "Whether war comes or not, we cannot permit Austria to overrun Serbia and gain the hegemony of the Balkan States."

This was the keynote of her policy, this was the clear answer of Imperial Russia to the Mitteleuropa idea. It was to defend Serbia, and to defeat the expanding ambition of the Kaiser that Russia drew the sword. Her policy was to check Teutonic influence in the Near East.

That the settlement of the Balkan States should be drawn under the guiding hand of Imperial Russia was clearly understood by the Allies, and was assented to by them as recently as last January, when in answer to the peace proposals of President Wilson, Great Britain and France set forth explicitly in the forefront of their war aims, the dismemberment of Austria and the readjustment of the territorial boundaries of the Near East.

Russia's Chance Gone.

The revolution in Russia has entirely changed the whole aspect of affairs in Central Europe. One year ago the chancelleries of Europe were questioning whether Russia would not be too strong if given Constantinople and the hegemony of the Balkas.

To-day they know that she is too weak, her government too unstable to be entrusted with them.

The Pan-Serbian idea is buried. Out of the great world conflict Roumania and Serbia will emerge financially bankrupt and physically exhausted. Greece is discredited. Only Bulgaria remains active and militant.

The relinquishing by the Central Powers of devastated Roumania and Serbia will not now mean the creation of a Slav state under the fostering car of Russia. The new democracy has too much on her hands in the internal reconstruction of her own country to concern herself with the development of a confederation of southern states beyond her borders.

Frank H. Simonds, an observant war critic, says in a recent article:

"It was over Serbia and Belgium that the world went to war. It was to defend Serbia that Russia drew the sword. The Belgian episode supplied the occasion for British entry into the war, and if terms of peace establish the independence of both these countries, German defeat will be unmistakable."

It will indeed be a victory for the Allies if the avowed aims for which they drew the sword are acknowledged by Germany. But it will be a paper victory. It will be a victory in name only. If Russia is not powerful enough to assume a sort of beneficent suzeranty over a readjusted Balkan federacy, that task must fall on Austria by default, and no treaties or other peace provisions could prevent her sympathetic sharing of her influence with her powerful neighbour.

We talk of attrition, but attrition counts for nothing if it does not culminate in final victory. What would the attrition of General Lee's army have signified if the Wilderness campaign had not closed at Richmond.

Russia has Lost ... ... Galley Two

We talk of internal discontent in Germany, but such unrest would be turned to universal paeans of joy and thanksgiving if the bells of peace sounded from German steeples.

So it is that whatever attitude Rus-

(Continued on page 4)

COMB SAGE TEA INTO GRAY HAIR

Darkens Beautifully and Restores Its Natural Colour and Lustre at Once

Common garden sage brewed into a heavy tea, with sulphur and alcohol added, will turn gray, streaked and faded hair beautifully dark and luxuriant. Mixing the Sage Tea and Sulphur recipe at home, though, is troublesome. An easier way is to get the ready-to-use preparation improved by the addition of other ingredients, a large bottle, at little cost, at drug stores, known as "Wyeth's Sage and Sulphur Compound," thus avoiding a lot of muss.

While gray, faded hair is not sinful, we all desire to retain our youthful appearance and attractiveness. By darkening your hair with Wyeth's Sage and Sulphur Compound, no one can tell, because it does it so naturally, so evenly. You just dampen a sponge or soft brush with it and draw this through your hair, taking one small strand at a time; by morning all gray hairs have disappeared. After another application or two your hair becomes beautifully dark, glossy, soft and luxuriant and you appear years younger. Wyeth's Sage and Sulphur Compound is a delightful toilet requisite. It is not intended for the cure, mitigation or prevention of disease.

Ten German Boats Sunk

Two German Cruisers Sunk in the North Sea

(Canadian Press Despatch.)

LONDON, Nov. 5.—After a fierce battle with British destroyers, the German auxiliary cruiser Marie, 3,000 tons, was burned and sunk in the North Sea and all her crew lost or captured.

It is thought that the Marie and Crocodile, reported sunk this morning were the German cruisers which sank five neutral freighters and two British destroyers last week.

LONDON, Nov. 5.—Official reports indicate that at least ten armed German boats were in the Cattegat fight.

LEFT FOR ROME.

(Canadian Press Despatch.)

PARIS, Nov. 5.—Premier Lloyd-George and Premier Painleve, with military staff officers, left here for Rome.

HEAVY ATTACKS.

(Canadian Press Despatch.)

ROME, Nov. 5.—The Teutons made heavy attacks against the Italian lines on Saturday. The Italians are holding their new front by heavy resistance.

CAPTURED ENEMY POSTS.

(Canadian Press Despatch.)

LONDON, Nov. 5.—British troops captured enemy posts last night west of Havincourt and east of Pooelcapelle.

ARTILLERY DUELS.

(Canadian Press Despatch.)

PARIS, Nov. 5.—Lively artillery duels continue north of Chemin des Dames. French aviators fought six hundred and eleven aerial engagements during the battle of Malmaison. Sixteen enemy planes were brought down and fifty forced to land in their own lines.

Drowning Accident At Young's Point

Five-Year-Old Son of Mr. and Mrs. Fred Young Was the Victim

Francis Young, the little five-year-old son of Mr. and Mrs. Fred Young, Young's Point, was drowned at the Point on Saturday evening at 6.15.

The little lad had been playing on Mr. Pat Young's verandah, which is above the locks, at six o'clock. About twenty minutes later the family called him to tea, and on receiving no answer, a search party was formed and set out to look for the child.

Mr. Pat and Mr. Fred Young noticed something floating in the water above the locks, which is very deep at that point, and found it to be the little body of the child.

It is supposed that the boy in the semi-darkness wandered into the water and died of the shock, as a sweater which his father had wrapped about him during the afternoon kept him floating.

The funeral took place this morning at nine o'clock.

Cottagers and excursionists of Stoney Lake will be deeply touched by the news of the accident, as all familiar with the lake boats are also familiar with Mr. Fred Young, formerly engineer on the Islinda, and last year deck hand on the Empress. Great sympathy will be extended to Mrs. Young, formerly Miss McCauley, sister of Rev. Father McCauley, of Ennismore, who, with two younger children, mourn the loss of the little boy.

News From The Russian Front

(Canadian Press Despatch.)

PETROGRAD, Nov. 5.—General Verervski, Minister of Marine, has reported to Premier Kerensky the presence of big German transports near the Esthonian shore. He says that this indicates a landing in force.

(Canadian Press Despatch.)

PETROGRAD, Nov. 5.—Russians win in severe fighting in the Caucasus.

Not every maid combines the aptitude for blundering and the talent for ingenious explanation that characterize the young woman about whom the United Presbyterian tells this diverting story:

"What do you suppose has come over by husband this morning, Sophia?" exclaimed a conscientious little bride to the new servant. "I never saw him start down-town so happy. He's whistling like a bird!"

"I'm afraid I'm to blame, mum. I got the packages mixed this morning, and give him birdseed instead of his regular breakfast food, mum."

Special Sale

No. 1
Hot Water Bottles
Guaranteed for 2 years. Reg. $2.00. Sale Price
$1.29

No. 2
Palmolive Soap Free
Buy 2 Cakes for 25c and we will give you
One Free of Charge

McDERMID & JURY'S
The Safe, Satisfactory Druggists
The Rexall Store
COR. GEORGE & CHARLOTTE

GRAIN MARKET

Manitoba wheat—No. 1 northern, $2.23 1-2; No. 2 northern, $2.20 1-2, store; No. 3, $2.17 1-2; No. 4, $2.10 1-2, including 2 1-2-cent. tax, in store Fort William.

Manitoba oats—No. 2, 68 5-8c. No. 3, 65 7-8c.; extra No. 1 feed, 65 7-8c.; No. 1 feed, 63 7-8c., in store, Fort William.

American corn—Nominal, not quoted.

Ontario oats—No. 2 white, 65c. to 66c., nominal; No. 3 white, 64c. to 65c.; nominal.

Barley—New, $1.20 to $1.21.

Ontario wheat—No. 2 winter, new, $2.22 basis in store, Montreal.

Peas—No. 2, $3.40 to $3.50, according to freights outside.

Buckwheat—Nominal.

Rye—No. 2, $1.75.

Manitoba flour—First patents, in jute bags, $11.50; second patents, $11; strong bakers, $10.60.

Ontario flour—Winter, according to sample, in bags, prompt shipment, $9.80 Montreal, $9.55 to $9.60 Toronto, $9.55 bulk seaboard.

Millfeed—Car lots, delivered, Montreal; shorts, $42; bran, $35; feed flour, per bag, $3.25; middlings, $45 to $46.

Hay—Baled, track, Toronto, car lots, No. 1, $14.50 to $15.50; No. 2, $12 to $13.50; mixed, $11 to $13; straw, car lots, per ton, $7 to $7.50.

Hard to Drop Meat? All depends on what you eat as a substitute. It is a good time to study "food value." You may be eating the wrong foods, the foods that cost most and give the least nutriment. Shredded Wheat Biscuit contains more real, body-building nutriment, pound for pound, than meat, eggs or potatoes and costs much less. Two of these Biscuits with milk and a little fruit make a nourishing meal at a cost of a few cents. Make Shredded Wheat your "meat." A satisfying breakfast on which to start the day's work. It is ready-cooked and ready-to-eat. Made in Canada.

"It's Confidence That Does It"

To Send Overseas

Handy Christmas Boxes of Assorted Fruit Cake for the soldiers, real practical gifts, such as—

Christie's daintily Baked Fruit Cake, Sultana Cake, and Cherry Cake, in tin boxes.

Walnuts, Brazils, Paper Shelled Pecans, in pound boxes, etc.

Together with a good variety of other relishes, ready for mailing. "Do your bit."

Porter S. White Co.
334 George Street

Read the Examiner.

ADVERTISING RATES

Measurement, Agate, 14 lines One Inch
Transient Display .....35c per inch
Transient Reading .....60c per inch
Black Local .....75c per inch
Minimum Contract Rate, for Display, 1,000 inch contract, 15c per inch.
Minimum Contract Rate for Readers, 40c per inch.
Legal and other notices, 8c per line for first insertion; 4c per line for subsequent insertions.

CONDENSED ADVERTISEMENTS
Minimum charge 15c of 1c per word for first insertion; ½c per word for subsequent insertions. Add 10c to cover postage on replies, if out of town.

BIRTHS, MARRIAGES,
Daily Examiner 25c
Daily and Weekly Examiner 50c

DEATHS.
Daily Examiner 50c
Daily and Weekly Examiner 75c
All advertisements subject to the approval of the Management.
Address:
THE EXAMINER, PETERBOROUGH

PERSONAL.
ADVERTISERS ARE REMINDED THAT IT is contrary to the provisions of the postal law to deliver letters addressed to initials only; an advertiser desiring to conceal his or her identity may economically do so by having replies directed to a box at this office; ten cents added to the cost of advertisement will ensure the forwarding of letters to any out-of town address.

GRAND TRUNK RAILWAY SYSTEM
Highlands Of Ontario
CANADA
The Home of the Red Deer and the Moose
OPEN SEASONS
DEER. November 1st to November 15th inclusive.
MOOSE. November 1st to November 15th inclusive. In some of the Northern Districts of Ontario, including Timagami, the open season is from November 1st to November 30th inclusive. In that part of the Province of Ontario lying North of the Canadian Government Railway from the Quebec to the Manitoba boundary, the open season for Moose is from October 10th to November 30th. m-w-f
Full particulars and literature giving Game Laws, Hunting Regulations, etc. on application to A. McNab, G.T.R. Depot, Phone 136 or G.B. Doran, 324 George Street, Phone 259

Railway Time Tables

GRAND TRUNK RAILWAY.
CORRECTED TO APRIL 29TH, 1917

6.10 a.m.—For Port Hope, making connections for all points on the main line east and west arriving Toronto 11.05 a.m.
7 a.m.—For Lakefield.
8.25 a.m.—For Hastings, Campbellford Stirling, Madoc, Belleville Deseronto, Napanee, Kingston Brockville, Montreal.
9.30 a.m.—For Lindsay, Orillia, Colling wood, Midland, Penetanguishene, North Bay, Toronto Hamilton, Niagara.
10.23 a.m.—For Millbrook and Port Hope making direct connections at Port Hope for Toronto arriving Toronto 3.15 p.m.
12.40 p.m.—For Lakefield.
12.05 p.m.—For Millbrook, Lindsay, Port Hope and all points on the main line, east and west. Close connections at Port Hope for Toronto. Arrive Toronto 3.35 p.m.
1.30 p.m.—For Hastings, Campbellford, Stirling, Madoc, Belleville, Deseronto, Napanee, Kingston and Brockville.
5.40 p.m.—For Lakefield.
5.40 p.m.—For Lindsay, Orillia, Midland, North Bay, Toronto.
8.30 p.m.—Local for Lindsay.
9.19 p.m.—For Millbrook, Port Hope, Belleville, Kingston, Brockville, Montreal and Boston.

CANADIAN PACIFIC RAILWAY
Corrected June 25th, 1917
GOING EAST—
**9.40 p.m.—Indian River, Norwood, Havelock and Tweed.
12.10 a.m.—Kingston, Smith's Falls, Ottawa, Montreal, Quebec, St. John, N.B., Boston and New York
**11.55 a.m.—Norwood, Havelock, Tweed, Perth, Smith's Falls, Ottawa, Montreal and Intermediate points, and all points east of Montreal.
*1.41 a.m.—Norwood, Havelock, Tweed Perth, Smith's Falls and Ottawa.
GOING WEST—
*4.58 a.m.—Toronto, Owen Sound, Guelph, Goderich, Hamilton, Buffalo, New York, Galt, Woodstock, St. Thomas, London, Chatham, Detroit and Chicago.
*5.59 a.m.—Myrtle and North Toronto.
**7.35 a.m.—Toronto, Hamilton, Buffalo, Rochester, and New York, Intermediate points between Peterborough and Toronto.
**9.15 a.m.—Lindsay, Orillia, Port Mc Nichol and intermediate points.
**4.00 p.m.—Toronto, Hamilton, Brantford, Buffalo, New York, Guelph, Galt, Woodstock, London, Detroit and Chicago.
**6.45 p.m.—North Toronto and West Toronto and Intermediate points
*Daily **Daily except Sunday.

"Anything in Canvas"
Awnings Taken Down and Stored
A Postal Card or Telephone will bring us to your store or home.
D. HARDIE
Practical Tent Sail and Awning Maker
376 Water St. Phone 688

LUMBER
BUILDERS' MATERIALS of all kinds. Shingles, Scantlings, Joist and Bill Stuff, Mouldings, Casings, Base and all kinds of Finish. Boxes and Box Shooks, Slabs and Mill Wood.
Alf. McDonald Estate
POINT ST. CHARLES MILL

Our Serial Story Page

"THE PAINTED WOMAN"

By FREDERIC ARNOLD KUMMER

(Continued from Saturday.)

The hot afternoon sun streamed through the grated windows, making strange arabesque shadows upon the floor. A dull stain, red black, showed beneath the curtain at the entrance to the bedroom, and where it had crept out beyond the threshhold a circle of flies buzzed lazily. All was hot, still, terrible.

Barton thrust aside the curtain before the bedroom door and looked within. The door was in disorder; its profound silence told him that it was unoccupied. He sheathed the cutlass that he had held ready for possible attack, and went out into the garden. Death, silent and terrible, lay over the house. He determined to return as quickly as possible to the town.

Suddenly as he descended the steps he heard a rustling amongst the bushes at the side of the house, and a moment later there appeared first the head, then the crooked shoulders of Pedro, the hunchback boy.

He crept from his hiding place, evidently in the greatest fear. Then, after a quick glance around to assure himself that they were alone, he came up to Barton and spoke.

"Have you seen the Mistress Ramona?" he asked, his voice thin as wire.

Barton's heart sank. He had meant to ask the same question. He shook his head.

"What have they done with her?" he groaned.

"I do not know," the boy replied. "After I had given her the knife, I ran away, for I was afraid that they would find me, and that would have been the end. I hid among the bushes, down the side of the hill. An hour passed and then I saw them going away, with the Mistress Ramona and Lucia. I watched them as they went down to the road. They started toward the town. A little later, Mistress Devereux followed. Then I came back here."

Barton grasped the hilt of his cutlass. Here was news at last. He wondered that he had been able to learn nothing of the girl in town.

"At first," the hunchback went on, "I was afraid that the Portugee would have killed her, but he is a coward, in spite of all his loud talk. I heard the others laughing at him, where I was hidden, but I could not hear what they said. I do not think that they have taken her on board the ship, for Master Tench would not permit that. I think they mean to sell her in the market. The hunchback sat upon the steps staring vacantly at the ground before him. "I do not know what to do," he muttered. "The mistress and Lucia are both gone, and the master as well. I am glad that I killed him. He struck me with the whip—across the face he struck me—that night when you first came here. I am a free man and he struck me as though I had been a slave. It was then that I swore to kill him. He commanded me to let no man cross the threshold of the mistress's door, and I obeyed him. I killed him, because had I not, he would have killed you and her. She was always kind to me. She set me free. I killed him for her sake. Now I do not know what to do." He passed his hand across his forehead, and looked at the young Puritan with a vacant stare.

"Come with me," the latter said, placing his hand on the boy's shoulder. "I go to seek your mistress."

The hunchback shook his head.

"No," he said. "If they found me in the town they would kill me, for they know what I have done. I shall stay here and hide. Later on I may be able to help, who knows? In the darkness I may come, for Lucia will expect me. I love her. Do what may be for her. I must stay here, until the night." He turned away, and glided like a shadow into the house.

Barton sat out for the town with all haste. He glanced at the sun, already low in the west. The masts and yards of the vessels in the harbor lay black as jet against the copper-colored sky.

The streets of the town, as he traversed them, had already begun to show signs of the nightly activity of the place. Many persons were abroad; the taverns were filled and in the market place a crowd had begun to gather, in anticipation of the sales about to be made there. The townspeople derived amusement as well as profit from these sales—in this instance some rumor of an unusual treat in store for them had spread throughout the place; they licked their chops and prepared themselves for an amusing evening.

Barton had at first intended to seek news of Ramona in the market place, but a chance meeting rendered it unnecessary. Not far from the Turk's Head Tavern he came upon a Dutch trader, with whom he had had business some weeks before, at the time of the Thanksgiving's first arrival. He accosted the man, and inquired concerning Portuguese Joe and his companions.

The Dutchman, it chanced had seen them, and knew of their plans.

"They are aboard ship at present," he informed Barton, but they will be ashore ere long. It is said in the town that they are to sell the Firebrand's woman in the market before nightfall.

Barton did not wait to hear more. Insted he made his way as quickly as possible toward the water front.

A boaman sat upon the sand splicing a bit of rope. Barton called to him and engaged his services. Within a few moments they had pushers of the night before were sleeping off, and a quarter of an hour later he was clambering up the side of the Thanksgiving.

CHAPTER XVIII.

The rose of the dawn still lingered in the morning sky, and a faint reflection of it coloured the white cheeks of Ramona de Lara as she stood superb in her defiance of the cringing Portugee.

He had retreated before her furious outburst, until he leaned at last against the table that stood near the centre of the garden. Never for an instant had he supposed this tender creature, scarcely more than a child, capable of such a storm of wrath. Under the terrible strain of the night and morning, she had become a reckless and despairing woman, breathing hatred and defiance, goaded by suffering to a point where even death itself had no longer any terrors for her. The knife which she hurled toward him tingled at the Portugee's feet; he did not even glance at it. Her bitter threats sent shivers of fear down his spine. He had desired the woman, but he hesitated to take into his arms a tigress. She was of Latin blood, like himself; he well knew that the vendetta she had declared against him was no childish threat. His desire gave place to fear. With hatred blazing in his eyes he crouched against the table; when she at last dared him to take her in his arms, he did not move. It was thus that Tench and his companions, having slaked their thirst, presently found him. They had begun to gather up the most valuable of the possessions of their dead leader, and staggered under the weight of the massive gold and silver ornaments.

Tench, with grim laugh, took in the situation at a glance. It pleased him mightily. Portuguese Joe was, after all, a man of value to him. He had no mind to see him neglect the sterner duties of his trade because of his infatuation for Ramona. Women, he held, distracted the eye, weakened the sword arm, rendered a man unfit for the great emergencies of life. Ormiston's case, indeed, afforded ample proof of his theories—he had but now been holding forth at some length to Graves and the others upon the folly of placing any trust in the opposite sex. In the Firebrand's case it had clearly brought about his death, he informed them, reminding them that he had many times warned the latter against Ramona and her deviltries. He meant if possible to save the Portugee from a similar fate, not through any liking for the man, but because he needed him.

"Well, Portugee," he observed, casting the two great candlesticks he carried upon the sand. "I'm thinking you've made a bad bargain. Take my advice and let the wench alone."

The Potrugee raised his bloodshot eyes. He, too, was thinking very much the same thing. Twenty doubloons was, after all, a goodly sum. He began to regret his purchase, thinking of the more complaisant beauties of the taverns. He well knew that the threats Ramona had made against him were not the result of sudden passion. There was a cold determination in her manner that chilled all his former enthusiasm. Stories of another buccaneer who had made a woman his unwilling mistress crowded to his brain. It was Trent, sometimes called The Wolf. The woman, wife of a Spanish officer, had sworn to kill him, and did, by strangling him in his bed one night, with the strands of her hair.

"Do you want to buy the woman back, One Eye?" he asked.

The old man gave a grim laugh.

"Not I. Sell her in the market. We have small time to waste ashore. It is Captain Morgan's plan to meet at Tortuga and sail for Cartagena. They say he means to sack Panama itself. Would you stay behind, for the sake of this bit of devil's flesh?"

The Portugee was already revolving a plan in his mind. He desired now, not so much to possess Ramona, as to be revenged upon her. He thought he perceived a way to do this, and still recover his twenty doubloons. Going up to the girl, he seized her roughly by the arm, and in a moment had tied her wrists together behind her back. Then he made as though to kiss her, but something that he saw in her eyes caused him to think better of it. He turned to the others with a laugh, in which, however, there was little mirth.

"Perhaps you are right, One Eye," he said, shrugging his shoulders, "I'll sell the girl to-day."

"Good. Now lend a hand, and we'll get the Firebrand's goods to the town. A fair division, each to share alike, say I. After that, I'm for Tortuga."

Within a short time the two rooms of the house had been stripped of everything of value, and the loot piled in a glittering heap in the centre of the garden. Then, having consigned Ormiston's body to its last resting-place, and made the booty up into bundles convenient for carrying, the little party set out for the town. Lucia, who had been found crouching in the small shed at the rear of the house that served as kitchen and servants' quarters, they took along with them. She walked beside her mistress, convulsed with sobs. Both knew the fate that awaited them, but Ramona faced it with defiant eyes. The Portugee did not look at her. He smiled to himself, as he planned his revenge, and swore that before he was through with the girl he would break her spirit.

An hour later the two women, together with that portion of the Firebrand's belongings that must of necessity be sold in order that proper division might be effected, had been conveyed to the market place, there to remain until the time of opening the market should arrive. Human slaves were a commodity so frequently dealt in, in Port Royal, that accommodations for their keeping had long ago been provided. Shiploads of Spanish captives were sent to the cane fields via the slave block, along with negroes, and even Englishmen, whom fate had made prisoners of war. Many a cavalier, captive of the Cromwellian wars, had died a lingering death on the sugar plantations of the island.

(To be Continued.)

This Nutritious Food Relieves Constipation

YOU can choose two ways of relieving constipation—the artificial and injurious by means of expensive drugs, and the natural method by means of balanced food. Roman Meal, invented by a physician, not only relieves constipation, but it is a highly nourishing and easily digested food; you never tire of it because you can enjoy it in so many different ways.

Dr. Jackson's
Roman Meal

has all the delicious flavor and nourishing food value of entire berries of wheat (30%), rye (35%), flaxseed (25%) and wheat bran (10%). Flaxseed is three times as nourishing as wheat, rye or oats. It is rendered absolutely tasteless and odorless by electricity.

We have from thirty to forty feet of digestive tube because our ancestors for many ages ate food that contained more waste than nutrition. Man's forty foot digestive tract is mostly muscle which has nothing to do with actual digestion. These bowel muscles positively will not function unless there is sufficient waste in the food to stimulate them to natural action. Lack of waste means constipation. Meat, white flour and refined cereals have but little waste. Constant use of impoverished foods like white flour and highly refined cereals causes the muscles of the tract to weaken from lack of exercise, and then the constipation becomes chronic—or worse.

Roman Meal has the full, proper amount of branny waste to stimulate the bowel muscles to action and thus relieve constipation; its flaxseed acts as a lubricant. When used alone, brans cause catarrh of the bowel. In Roman Meal this is counteracted by the soothing flax. Roman Meal positively relieves constipation, or the Roman Meal Company will return your money.

No wonder the medical profession everywhere endorses this great food. For it is made from the prescription of a physician—a specialist in Dietetics.

Roman Meal is the most delicious and the most nourishing food ever invented. Do not stir the porridge except while mixing meal and water or you positively spoil it.

At all grocers.

Roman Meal Company, Toronto, Canada; North Tonawanda, New York; Tacoma, Washington. 11

The TRANSCONTINENTAL
Lv. TORONTO 9.00 P.M. TUESDAY, THURSDAY AND SATURDAY
Ar. WINNIPEG 6.00 P.M. THURSDAY, SATURDAY AND MONDAY
Connecting at Winnipeg for all Western Canada and Pacific Coast Points
HOMESEEKERS' EXCURSIONS to WESTERN CANADA
EVERY TUESDAY UNTIL OCT. 30th, 1917
Low fares in effect and tickets good for two months.
Time Table and all information from any Grand Trunk, Canadian Government Railways, or T. & N. O. Railway Agent.

WILSON'S "The National Smoke"
Eighteen million "Bachelors" sold annually in Canada
BACHELOR CIGAR
The carefully selected clear Havana leaf enclosed in a flawless Sumatra wrapper ensures the utmost satisfaction always. Rolled and finished by hand in Canada's most modern plant.
3 for 25¢
Cheaper by the Box
ANDREW WILSON & CO. TORONTO AND MONTREAL

The Military Service Act, 1917

Privileges and Penalties

For Class One Men, Employers, Parents

For Class One Men

If your examination by a Medical Board has placed you in Medical Category B, C, or E, attend the nearest Post Office, attach Medical Certificate to claim for exemption and your present responsibility under the Military Service Act ends.

If placed in Medical Category A, and you feel justified in asking for exemption on financial, business, or domestic grounds, you have the right to claim exemption before a tribunal. It is not necessary or desirable to report for Service or to make claim for exemption in person. Simply go to nearest Post Office, fill in the form provided, leaving it with the Postmaster for free transmission to Registrar.

For Employers of Class One Men

The employer may make claims for exemption of Class One Men in his employ on the forms obtainable at the nearest Post Office.

In their enthusiasm to serve Canada there will be a number of men in Class One who will desire to report for service, but who will better serve the national interest by continuing their present occupations. It is the duty and privilege of employers to claim exemption in such cases.

For Parents

Where domestic reasons exist for the exemption of a Class One man, application may be made by parents or a near relation for the exemption of such man.

N.B.—Care should be exercised to prevent more than one claim for exemption being made in respect of any one man. When the claim is made on industrial grounds it is best made by the employer.

Penalties Provided

Failure on the part of a Class One man to report for service or apply for exemption on or before November 10th—a term of imprisonment not exceeding five years with hard labor; also claim to exemption is forfeited.

Attempt to bribe any member of an exemption tribunal, medical board or military representative—a term of imprisonment not exceeding five years and not less than one year.

Employer reducing wage or altering conditions of employment by virtue of making claim for employee's exemption—fine not exceeding one thousand dollars, nor less than one hundred dollars, or imprisonment not to exceed six months.

Any person urging a man in Class One not to observe the requirements of the Military Service Act—imprisonment for term not less than one year nor more than five years.

186 *Issued by The Military Service Council.*

FOR SALE
LOTS
On The Late Senator Cox Homestead
Beautifully Situated
Apply---437 GEORGE ST.

NO BETTER TIME!

TO HAVE YOUR PROPERTY INSURED AGAINST LOSS BY FIRE THAN NOW. No better or safer Companies to take out a policy with, than those we represent.

You may have much or little, it's worth Insuring.

See us about Fire Insurance To-day!

Davis-Thompson Company LIMITED
Insurance and General Agency
PETERBOROUGH, ONTARIO

Sore Eyes Granulated Eyelids, Eyes inflamed by exposure to Sun, Dust and Wind quickly relieved by Murine Eye Remedy. No Smarting, just Eye Comfort. At Druggists or by mail 50c per Bottle. Murine Eye Salve in Tubes 25c. For Book of the Eye FREE ask Murine Eye Remedy Co., Chicago

MONEY TO LOAN.

ORDON, WIDDIFIELD & O'BRIEN, Barristers, Solicitors, Notaries, Solicitors for the City of Peterborough.

MEDICAL.

R. BUCHANAN, F.R.C.S., Edin., M.R.C., Eng., L.R.C.P., London—Eye, Ear, Nose and Throat Specialist. Hours: 9-11 a.m., 2-4 p.m. 7-8 p.m. 'Phone 619. Office corner of Water and Murray streets.

R. E. E. HARVEY, Silver Medalist University of Toronto Special attention to diseases of women and children. Office hours: 1.30 to 5 p.m., 7-8 p.m. 'Phone 633. Office 212 Brock street.

R. C. F. W. ROSS, Ex-House Surgeon, Grace Hospital, Toronto. Residence:—Keene, Ont. 6mos-65

BARRISTERS AND SOLICITORS.

ORDON, WIDDIFIELD & O'BRIEN, Barristers, Solicitors, Notaries, Solicitors for the city of Peterborough.

EDMUND L. GOODWILL—Barrister, Solicitor, Notary Public, etc. Office 375 Water street. 'Phone 191 Successor to Roger, Bennet & Goodwill. Money to Loan at current rates upon easy terms.

W. HATTON, County Crown Attorney. Barrister, Solicitor. Trust Funds to Loan at lowest current rate of interest on easy terms of repayment.

ECK, KERR & McELDERRY—Barristers, Solicitors and Notaries. Office, 47 Water street, Peterborough. Money to Loan at lowest current rates of interest on easy terms of payment. E. A. Peck, F. D. Kerr, V. J. McElderry

CONNELL & CORKERY—Barristers, Solicitors and Notaries. Money to loan at lowest rates of interest Daniel O'Connell, John E. Corkery, Hunter St., two doors east of the Post Office.

UMBLE & JOHNSTON—Barristers, Solicitors, etc. Office over Toronto Savings and Loan Company, 457 George Street. D. W. Dumble, K.C. W. F. Johnston

E. DIXON—Barrister, Solicitor, etc Offices: Corner Hunter and George Sts. Entrance, next Madill's Drug Store.

G. GUISE-BAGLEY, M.P.M.E.—Barrister, Solicitor, Notary Public, (Successor to Ruddy & Burnham), 440 Water street, Peterborough. Money to Loan. Special list in Patents. 'Phone 64.

ALL & HALL—Barristers, Solicitors and Notaries Public. Hunter St, Peterborough. Next to St. John's Church. Money to loan at lowest rates of interest. E. H. D. Hall. Basil D. Hall

OORE & WEARING, Barristers and Solicitors, 408 Water street (opposite Post Office.) Money to loan at lowest rates. W. H. Moore, K. C., Joseph Wearing, M.A.

A. LANGLEY—Barrister, Solicitor, Notary Public, etc. County Magistrate Office: Peterborough, Ont., 435 George St. 'Phone 114; Lakefield, Ont., (afternoons.) 'Phones, Office 21; Residence 56.

R. HALL—Barrister, Solicitor, etc. Peterborough, Ont. Office, corner Hunter and Water streets, over Canadian Bank of Commerce. Successors to Hall, Medd & Davidson. Trust funds to loan on easy terms of payment.

OSTEOPATHY.

R. ASA G. WALMSLEY—Osteopathic Physician. Office in Sun Life Building. Corner of Hunter and Water streets. Entrance, 124 Hunter street. 'Phones: Office, 640; Residence 509. Office hours 9 to 12 a.m., 2 to 6 p.m. Evenings by appointment.

ARCHITECTS.

V. BLACKWELL, Architect and Civil Engineer. Plans and estimates made for churches, public buildings and dwelling houses. Buildings heating and plumbing a specialty. Office, 372 Water St., Peterborough.

EDWIN ELCOME
— TAXIDERMIST —
Heads, Animals, Birds, Fish, Etc., mounted artistically and permanently
HEADS OF DEER, MOOSE, AND CARIBOU OUR SPECIALTY
Heads, Animals, Birds, Fish, Artificial Eyes, Taxidermist Supplies, Bird and Flower Guide Books for sale
692 HARVEY STREET
PETERBOROUGH, ONTARIO

CHINA PAINTING
Mrs. Langley McCarthy
Teaches Bisco ff's New and Beautiful Work in China Painting.

TORONTO SAVINGS AND LOAN CO.
Head Office—438 George St., Peterboro
Paid Up Capital.. $1,000,000.00
Reserve Fund.... $1,000,000.00
Total Assets $3,907,080.43
SAVINGS DEPARTMENT
Deposits received of One Dollar and upwards upon which interest is paid or added to the account four times a year.
Interest allowed from date of deposit to date of withdrawal.
Every facility and convenience is afforded to Depositors.
INVESTMENT DEPARTMENT:
Debentures issued for sums of $100.00 and upwards for periods of from one to five years upon which special rates of interest are allowed depending on the term of investment
Executors and Trustees are authorized by law to invest in the Debentures of this Company.
The Government also accepts the Company's Debentures as security to be deposited by Fire and Life Insurance Companies doing business in Canada. Money to loan.
W. G. MORROW
Managing Director

OUR DAILY SHORT STORY

The Two Family House

The Rent Was Low Because It Was Reported to Be Haunted.

By F. A. MITCHEL

Miss Laura Williamson was an orphan, doomed to make her own living. Being a stenographer and typewriter in a large city, she was obliged to pay for board and lodging nearly all her salary. It occurred to her to take a room in an inexpensive quarter and get her breakfast and dinner herself. One Sunday morning, having leisure for the purpose, she took up a newspaper and scanned the advertisements for lodgings.

There was an advertisement of a two family house, the rental of one suit of four rooms, furnished, on the ground floor, the price of which was no greater than what Miss Williamson had expected to pay for one room. She concluded to go at once and look it over. Half an hour's ride in a trolley took her to its location. She found the neighborhood respectable and the house itself apparently in good repair. The blinds of both stories were drawn, indicating that neither was occupied. Miss Williamson rang the doorbell of a house near by in order to make some inquiries. A woman came to the door and when asked if she knew anything about the condition of the house for rent replied:

"All I know about it is that every one around here believes it is haunted. It's been for rent for a long while, but no one will take either suit, for it is well known that there are ghosts in it. I understand that they've put the rent down to next to nothing, but still no one so far has been induced to live there."

Miss Williamson was not at all superstitious and had no belief in ghosts. She saw an opportunity to secure a suit of rooms cheap, and a few days later she took advantage of a holiday to visit the house with a key to the lower flat and was so pleased with it that she closed the bargain at once and the next Saturday afternoon moved her few belongings there.

On going to sleep alone in a strange house that was believed to be haunted she could not help giving way to a slight dread lest she might be disturbed in the night by the ghosts. But she banished the thought, and the next morning, Sunday, awakened by the sun shining in at her window, she experienced a comfort in finding herself in possession of four rooms, including a bath. The morning light took away all loneliness. As for the ghosts, she forgot all about them. Not a sound during the night had interrupted her slumber.

Miss Williamson was one of those persons who have resources within themselves and are not always pining for company. She occupied herself during her first day in her flat putting it to rights, and the rest of the time she spent reading. Having to rise early in the morning to go to work and being a good sleeper, she went to bed at 9 o'clock.

About 2 o'clock in the morning she was awakened by a tramping directly over her head. It was tramp, tramp, tramp, tramp in one direction, then tramp, tramp in another. Sometimes there were five or six steps, but usually from two to four. Then there was a brief cessation, after which the steps were subdued, more like a spiritual trend than the others. These finally ceased, and all was still.

Miss Williamson was puzzled for a moment did she refer these sounds to ghosts. But what could cause them? She had supposed the flat above was unoccupied. Even if it was occupied, why should the only sounds come from it before cock crow?

Before Miss Williamson left the house in the morning she went to the upper hall and knocked at every door. No response. She tried the doors, but found them locked. Listening, she heard no sound. Then, from the sidewalk, she looked at the upper windows. The shades were drawn, as she had seen them before.

Miss Williamson experienced a sensation of discomfort.

That day produced more blunders on the part of the typewriter than she had ever made before. If she was to be awakened every morning before day by a tramping overheard by and by the matter would get on her nerves. If it did she would be deprived of sleep, and the result would be that she could not do her work. If she could not do her work and do it properly she would lose her position.

She went to her abode that evening not with the light heart she had entered it two days before. Before opening her main door she went upstairs again, knocked and tried the locks. All was still as before. Returning to the first story, she unlocked the door of her flat, half expecting that ghosts had been there and turned everything topsy turvey. Nothing had been disturbed, and the tenant set about cooking her dinner.

Everything depended upon the tramping being repeated that night. She went to bed hoping that it would not, but dreading that it would. She lay awake an hour longer than usual, though very tired and much troubled at having been reproved for the mistakes she had made during the day.

She woke up at midnight. Everything was quiet, and she soon dropped asleep again.

Tramp, tramp, tramp, tramp!

There it was again.

Tramp, tramp!

Miss Williamson remembered that the night before there had been four tramps in one direction, then two in another.

Tramp, tramp, tramp!

She was not quite sure but that the third series of tramps had been three.

The steps continued about the same length of time, the last sounds being muffled as before. Whether the listener had got more used to them or because of her disbelief in the supernatural, she did not seem to mind them as much as she had the night before. Perhaps the repetition of the steps in the same order as before may have had something to do with it. At any rate, her heart ceased its wild beating sooner than before, and after the sounds ceased she went to sleep.

The next morning she concluded not repeat her attempt to find out if the flat above was occupied, but went directly to her place of business. Her attention was again distracted by her experience, and today she made a blunder that, had it not been detected, would have cost her employers something like $10,000. Before leaving the office she was handed a check for the salary due her and told that she need not return.

There was nothing to do but to go to her flat, get her dinner and on the morrow commence a hunt for another situation. But the prospect for one who had been discharged for making a serious mistake of getting another place was not bright.

Miss Williamson turned in that night wishing the ghost would come into her room during the night and put her out of her misery. If it did she might lie there till her rent was due without her demise being discovered.

That night she heard a door above shut, a few steps; then all was silent.

This was not a repetition of the sounds heard on the two previous nights.

Miss Williamson, shaking off her fears, got out of bed, put on a dressing gown and slippers and crept shrinkingly upstairs. All was dark and silent in the hall. She stood listening, but heard no sound. Then suddenly there came a groan.

This was too much for the poor girl's pluck, and she ran downstairs so fast that she came near breaking her neck, for she fell at the bottom of the flight, and since it was dark as Egypt she knew not what was in her way. She picked herself up and stood uncertain what next to do.

There was bravery in Miss Williamson's makeup, and she determined to make another attempt to discover the ghost. Climbing the stairs again, she stood with her face on a level with the top step. It was also on a level with the landing. Under the door of one of the rooms was a line of light.

For a few moments Miss Williamson's mind was balanced between two hypotheses. Either there was a supernatural glow in that room, or it was illuminated by artificial light. Being inclined to a rational view of things, she settled down to the opinion that a gas jet was burning in the room. Ghosts don't require gas jets. Therefore a human being must be in the room. At this moment there was another groan. This time the hearer's imagination was not at work, and the groan sounded human. It struck her that it proceeded from one who was ill. She went to the door in question and opened it.

On a bed with his clothes on was a young man. He was very pale and evidently in great pain. Miss Williamson approached him and stood over him.

"Shall I call a doctor?" she asked.

"No; I've been this way before. I'll get over it pretty soon. Please look in the top drawer of that bureau. You'll find a small bottle. Give me one of the tablets in it."

Miss Williamson produced the tablet, and it relieved the patient very soon. The paroxysm from which he suffered passed, and he did not have another. Miss Williamson told him that she had thought the flat he was in to be unoccupied and asked how he came to be there and why she had never seen him there in the daytime.

"I am a newspaper reporter," he replied. "I come in between 2 and 3 o'clock in the morning, when the paper goes to press, and go out about noon. I am permitted by the owner to occupy this flat temporarily."

"You must be a sound sleeper," said the girl. "I have rapped at this door about 8 o'clock in the morning and received no response."

"I am a sound sleeper," was the response, "and lately I have been overworked. No maiden tap would awake me."

"If I had known that a man occupied this flat alone," said Miss Williamson, "I would not have taken the lower one."

"I don't occupy it. I am only permitted to use it temporarily. Besides, where's the harm? I come in at 2 a. m. and you go out about 8."

"Nevertheless I shall give up my rooms."

Miss Williamson gave the story as it has been told here—how she had been so upset by the strange sounds above her that she had blundered at her work and been discharged. She was out of a position, and now she must leave the only home she had.

"You shall not leave your home," said the reporter, "for I will cease to come here. As for a position, I think I can get you one with the city editor of my paper, who is in need of a stenographer."

A way was finally found by which the newspaper man remained, and Miss Williamson did not accept the position offered her. They concluded to marry, and the lady moved upstairs

Both Cheating Themselves.

You as a manufacturer are helping to keep prices up because you have not fully realized that men can do in six to seven hours what they are now doing in nine or ten. As workers you are helping to keep prices up because you are not doing all you can in the hours that you work. You are both cheating yourselves.

HEAT FLASHES, DIZZY, NERVOUS

Mrs. Wynn Tells How Lydia E. Pinkham's Vegetable Compound Helped Her During Change of Life.

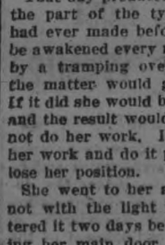

Richmond, Va.—"After taking seven bottles of Lydia E. Pinkham's Vegetable Compound I feel like a new woman. I always had a headache during the Change of Life and was also troubled with other bad feelings common at that time—dizzy spells, nervous feelings and heat flashes. Now I am in better health than I ever was and recommend your remedies to all my friends."—Mrs. LENA WYNN, 2312 E. O Street, Richmond, Va.

While Change of Life is a most critical period of a woman's existence, the annoying symptoms which accompany it may be controlled, and normal health restored by the timely use of Lydia E. Pinkham's Vegetable Compound.

Such warning symptoms are a sense of suffocation, hot flashes, headaches, backaches, dread of impending evil, timidity, sounds in the ears, palpitation of the heart, sparks before the eyes, irregularities, constipation, variable appetite, weakness and inquietude, and dizziness.

For these abnormal conditions do not fail to take Lydia E. Pinkham's Vegetable Compound.

The Best Habit In The World

is the habit of health. The way to get it is to train your bowels, through the liver, to act naturally, at a fixed time, every day.

Take one pill regularly (more only if necessary) until you succeed. Then you can stop taking them, without trouble or annoyance.

This has been the good-health-rule for 50 years.

CARTER'S LITTLE LIVER PILLS

Genuine bears Signature

Brentwood

Colorless faces often show the absence of Iron in the blood.

Carter's Iron Pills

will help this condition.

HE CURED CHRONIC COLD WITH VINOL

Mr. Bagley's Letter Printed Here as Proof

Dunn, N. C.—"I suffered with a chronic cold for four months, coughed day and night. Had to keep on working when I was not able to. I saw Vinol advertised and tried it, and I want to tell you it just cured that cold in a short time."—J. C. Bagley, Dunn, N. C.

That's because Vinol is a constitutional cod liver and iron remedy which aids digestion, enriches the blood and creates strength. Then chronic coughs and colds naturally disappear. Your money will be returned if it does not help you.

McDermid and Jury, druggists; E. L. Payne, Peterborough. Also at the best druggists in all Ontario towns.

A TIMELY WARNING

THE CAUSE of most ailments is due to Defective Kidneys. The sooner this is impressed upon the People, the better for the community. The function of the Kidneys is to extract and expel all inert and useless decayed matter from the system. If they are healthy they will do this, if they are not---poisonous gases will be absorbed into the system and undermine your health and lay the foundation of serious ailments such as:

Brights Disease, Diabetes, Dropsy & Rheumatic Ailments

It will sometimes help to drink plenty of pure water, as this will assist in expelling the Uric Acid which is often the cause of Rheumatism. Do this, and take one or two of **DR. BANTA'S KIDNEY AND RHEUMATISM PILLS** after each meal and you will prove for yourself the truth of this statement.

DR. BANTA'S
KIDNEY & RHEUMATISM PILLS
Sold at Lynchs' Drug Store
168 Hunter St., Peterboro

Expert Testimony.

To speak distinctly and directly into the mouthpiece—

AN eminent telephone man of 30 years' experience says that this is the great need in telephoning. Over half the service difficulties would disappear if ***distinct*** and ***direct*** speaking were practised.

¶ To speak ***towards*** your telephone from a yard or so away, or to speak ***across it*** means bad transmission—often wrong numbers, misunderstanding and annoyance.

¶ You can help the service, avoid wrong numbers, misunderstanding and annoyance, by speaking ***distinctly,*** and ***directly into the mouthpiece,*** with the lips about half an inch from its rim.

"Good service * * * our true intent."

The Bell Telephone Co. of Canada

Money Fights!

IT is real ammunition; a prevailing weapon in the struggle. To what extent, then, will you let *your* money fight by loaning it to Canada?

Canada not only must have money to support her armies in the field, she must have money to finance Great Britain's purchases of our agricultural and industrial products.

If Great Britain is forced to buy elsewhere because Canada cannot give her sufficient credit, industrial and agricultural depression may follow; and our fighting efficiency will be seriously impaired.

You see how vital it is to make Canada's Victory Loan a huge success.

See that your money is not laggard
Buy Canada's Victory Bonds

"Canada's Victory Loan" All About It

is the title of a pamphlet that should be in the hands of every man and woman in the country.

Mail This Coupon → at once and get your copy

Chairman, Ontario Provincial Committee,
Canada's Victory Loan,
Toronto.

Kindly send to me a copy of pamphlet entitled "Canada's Victory Loan"—All About It.

Name .....

Street or R.R. .....

P.O. .....

Province .....

Issued by Canada's Victory Loan Committee in co-operation with the Minister of Finance of the Dominion of Canada.

6

THE ACUTE PROBLEM OF RISING PRICES

Shortage May Become Such That Government Will Be Forced to Take Drastic Action

Written for The Financial Post by Agnes C. Laut

WASHINGTON—When the price of milk was raised to 14 and 15 cents a quart in the eastern cities of the States—the price paid the farmer is 6 and 7 cents—the consumption of milk fell off in New York city alone 800,000 quarts a day out of a daily sale of two or three millions quarts. That is, 800,000 East Side families can no longer afford milk. The situation is worse as to coal. Thousands of families have deferred ordering their coal for the winter, hoping that the fixed prices of Government regulation would reduce the cost. The cost is to-day $1.50 a ton higher than last year, and what with fixed prices by the Government and demands for increased wages by the miners many small coal mines have closed down completely, and the shortage of coal is acute and real. Thousands of city dwellers have not laid in their yearly supply of coal, and cannot now get it at any rate. Garfield, the price regulator, declares he has found in Cleveland a million tons of concealed coal. To make his discoverey complete he should have added that this stored coal is being held in reserve, not by the operators to push up prices, but by the big industrial operators, who need coal for war operations in manufacturing.

Prices Going Higher.

At time of writing the prospects are: Meat, 50 cents a pound by Christmas; eggs, $1 a dozen; milk, 15 cents a quart; coal, $12 a ton; wood, $12 a cord; sugar, not enough to go round at any price. People simply cannot pay these prices, and industrial unrest is becoming a menace, from which I see no way out but one, and that is the way the Government has taken in the case the steamships — Government operation. I saw say — and I am sorry to set it down—that on the first dip of the thermometer to winter weather I look to see food riots and bloodshed in the streets of every big city in the Eastern States. Please remember that, altogether apart from the war, big men have been predicting these overturning convulsions to our lopsided civilization for the last twenty years. The Government is aware of conditions and is desperately trying to avert industrial warfare likely to come from privations. So far, Government efforts have aimed only at conciliation, but if prices ascend a few more notches, conciliation will have to become intervention; and the Government knows it. The big rail operators say frankly that if the Government regulates rates and doubles traffic, then the Government is welcome to come in quickly and assume operation of the country's railroads. Likewise of food! If private distributors cannot place milk in the consumer's hands at less than 15 cents a quart, meat at less than 50 cents a pound, coal at less than $12 a ton, and wood at less than $12 a cord—the dairy interests and meat packers and coal and wood operators will be forced to call on Government distribution during the period of the war.

Up to Government?

The packers have already requested the Government so to act. The coal operators with strikes impending would welcome Government operation during the war, and while the milk companies have not yet asked Government distribution, it may be said they are nearer to it this week than at any time since the struggle began between farm producer and city seller. The farmer cannot reduce prices and stay in business. If he reduces prices—as Hoover this week implored the dairymen to do—he must kill his cows and go out of business — which would only accentuate the shortage of food.

There is only one way out — as I have indicated in former Post articles—if the Government fixes prices, it must fix wages; and if it fixes wages, it must operate workers. Whether this be the thin edge of socialism, or paternalism, we are up against it for this winter, and within two months we shall see one of two things — price fixing abolished as a labyrinthine fallacy, or Government distribution of all food products. These are not opinions. They are facts in transit before our very eyes, eclipsing all that we have known of former economic theories.

Russia Has Lost Her Prestige

(Continued from Page 1.)

sia adopts her influence as a factor in the peace settlement terms will be abridged. She is no longer the dominating power in the determination of the limits and boundaries of Ukraine or in a readjustment of the Balkan hegemony.

Russian Influence Diminished.

But Russia must still exert an influence on the duration of the war. If Leninism spreads throughout that country, carrying in its train disaffection in the army and imperilling the civil government, the peace of the world may be delayed for two or three years.

Leninism has already seriously hindered the efforts of the Allies. It politically imperilled the revolution in Russia by confusion in the Councils that were seeking to establish a stable government. It tended to destroy the military efficiency and the morale of the Russian army which the Allies, and especially Great Britain and Japan, had done their utmost to re-equip. It enabled the Germans to make some showy successes on the Eastern front, such as the reoccupation of Bukowina, Eastern Galicia, and the capture of Riga.

More than this, the spread of Leninism impeded the movement for parliamentary reform in Germany and established more firmly the rule of the Kaiser and his Prussian war lords. It proved a blow to democracy throughout the world.

The idealism of the Russian revolution is compounded of the same mixture of egotism and altruism as was the French Revolution of over a century ago. Each people imagined itself to have lit upon a sovereign cure for human ills. France regarded political revolution and Russia social revolution as a panacea. The Jacobins who would have driven all Europe into republican freedom by force find their counterpart in the Leninists who would force all Russia to adopt communism.

Anarchy would appear to be a necessary accompaniment of most revolutions. But anarchy which is inevitable for a period is always temporary. It is so intolerable an evil that the least competent communities sooner or later find a remedy for it.

How soon Russia emerges from her present unsettled state, how wisely she is guided during the next few months of her convalescence will influence not only the duration of the war, but the whole future history of Europe.

A writer of popular stories was one day being shown through a book-shop in New York. A small table was devoted to the new books, and all the rest of the space was taken up with gorgeous editions of Stevenson, Dickens, Scott, Thackeray, Fielding, etc.—fine leather-bound volumes at very modest prices.

The writer indicated with a sweep of his arm this collection of books and observed:

Literature would pay better if there were not so many dead men in the business.—Harper's Magazine.

GET 2,605,000 FOOD PLEDGES.

Maine Leads States in Week's Campaign for 10,000,000 Families.

WASHINGTON, Nov. 1. — Despite bad weather, the Food Administration had obtained to-night more than 864,000 signatures to food-pledge cards in the first two days of its intensive pledge campaign throughout the country. This total was contained in reports from about half of the States.

The aim for the week is to enroll 10,000,000 families. Yesterday and to-day added to those previously obtained make a grand total of 2,605,000. Maine led the States to-night with a total of 90,000 cards signed in two days.

Pro-German propaganda, the Food Administration announced, is hampering the work of volunteers in some States. Housewives have been told that if they sign the cards the Government will seize their household stores for the army.

TWO LONG YEARS HE SUFFERED

"Fruit-a-tives" Made Him Feel As If Walking On Air

OMEMEE, Ont., Nov. 28th, 1914.

"For over two years, I was troubled with *Constipation, Drowsiness, Lack of Appetite and Headaches.* One day I saw your sign which read "Fruit-a-tives make you feel like walking on air." This appealed to me, so I decided to try a box. In a very short time, I began to feel better, and *now I feel fine.* I have a good appetite, relish everything I eat, and the Headaches are gone entirely. I recommend this *pleasant fruit medicine* to all my friends".

DAN McLEAN.

50c. a box, 6 for $2.50, trial size, 25c. At all dealers or sent postpaid by Fruit-a-tives Limited, Ottawa.

PLOT AGAINST FORD INFANT.

Threat Made Against the Safety of Millionaire's Grandson.

DETROIT, Nov. 2.—It became known to-day that Federal agents in Detroit are investigating an alleged plot to abduct or kill Henry Ford II., infant son of Edsel Ford, and grandson of the multi-millionaire manufacturer.

A letter demanding $10,000 from Edsel Ford, as the price to rthe baby's safety, was turned over to post office inspectors several days ago. The letter was signed 'Sicilian Anarchists' Association." It demanded that the money be sent to "Gus Adams," and said it would be called for at the general delivery department. A youth who called for it was taken into custody.

The King of Siam, said a diplomat, who is the latest power to declare war on Germany, prides himself upon his English.

When the king last visited London he met the late Lord Kitchener, whose Egyptian triumphs were still fresh.

Desirous of telling Lord Kitchener that he was born to command, the Siamese monarch said:

Brave lord, you was made to order.—Philadelphia Bulletin.

COAL

THAT IS ALL COAL

PROMPT DELIVERY

Peterborough Fuel & Transfer Co.

Charlotte St. 'Phones 270 261, 862

Truck and Transfer Business in Connection

READ THE EXAMINER

MENARD

Commercial Auto Truck

Worm Drive

THE TRUCK YOU NEED AT THE PRICE YOU CAN AFFORD

The most economical and convenient truck in the market for General Delivery and Cartage Service.

CAPACITY—1 Ton, 2 Tons, 3½ Tons, up to 6 tons.

The Truck in operation every day should be the the Truck to Buy

GET A DEMONSTRATION.

Robert Hicks & Co. Limited

DISTRICT AGENTS

LIVE POULTRY WANTED

Highest Market Prices Paid for all good fat stock delivered here at the Storage as follows: Hens, Chickens, Turkeys and Ducks.

WM. SCOTT & CO., Ltd.
Cold Storage - Ashburnham

HEAT PRODUCING

COAL

Use Our

PITTSTON COAL

It Makes Warm Friends

Terms Positively Cash

Weir & McCarthy

Coal and Wood Dealers

111 Hunter St., East City. 'Phone 96

WHEN YOU WANT

COAL
CEMENT
Sewer Pipe

CONSULT

H. B. TAYLOR & SON

Cor. Aylmer & Wolfe

'Phone 209

Narrow Skirt Hems.

One must not think because long, straight lines in dress seem to prevail that the slender oval silhouette is obsolete. Far from it. Some of the prettiest of the advance autumn styles seen in reputable shops have been dresses for afternoon or informal evening wear, which had this silhouette. None too bouffant at the knees, they seem to narrow in about the feet.

GOING TO BED IN COMFORT

Your youngster won't dread going to bed even on the coldest night if you first warm up his room with a Perfection Oil Heater.

The Perfection is easier to carry than a wood-basket. Light, sturdy, compact.

Costs little to buy and little to use. Cheaper than coal and cheaper than wood, even when these are cheap. Eight hours of warmth on a gallon of ROYALITE COAL OIL.

Dealers everywhere.

THE IMPERIAL OIL COMPANY
Limited
BRANCHES IN ALL CITIES

10 Pages

The Evening Examiner

PETERBOROUGH MONDAY, NOVEMBER 5, 1917

GRANT SIX
For Hire. Also Ford Touring Car and Taxicabs. PULKINGHORN'S AUTO AND TAXI LIVERY.
'Phone 278. Night 'Phone 1151

GERMANS CROSS THE TAGLIAMENTO

Another Italian Retirement Is Inevitable

WOUNDED ITALIANS CARRIED TO SAFETY ON GUN CARRIAGES

Soldiers Refused to Abandon Wounded Comrades--Rear Guard of Cadorna's Army Fought Heroically to Cover the Retreat---Confidence in Italian Ability to Hold Tagliamento Line.

(Special to The Toronto Star and The Peterborough Examiner.)

ROME, November 5.—A flood of human wreckage borne forward on the tidal wave of the German-Austrian advance into Northern Italy, reached Rome to-day with harrowing tales of suffering and despair.

Signora de Suliani, formerly Miss Davidson, of Sioux City, Iowa, with her two children, both under four, arrived safely from her home in the northern provinces, exhausted by the flight. She told a vivid story of day and night hurrying ahead of the enemy, of the ranks of Italian troops, steadily tramping backward as others heroically fought back the advancing hordes. Soldiers refused to abandon the wounded, and Signora De Suliani told of hundreds of cases where three and four bandaged men were lashed to each gun carriage and hauled along with the precious artillery.

American Consul Carroll of Venice, telegraphed the American Embassy to-day that he had returned to his post at Venice after a visit to the front. Carroll reported all Americans safe in the section now overrun by the enemy. He was also greatly impressed with the Italian army's re-establishment along the Tagliamento line and completely optimistic of its ability to throw the Germans back. The third army, Carroll reported, is safe and almost intact. Italian workmen everywhere are repledging their patriotism and soliditary of support for the Government. Scores of messages have been received from all over Italy in which workmen's organizations offer their services and reassert their unqualified allegiance.

POLICITIANS AT OTTAWA STUDYING LAURIER MANIFESTO

Interpretation is That He Will Not Interfere With Those Already Drafted by the Military Service Act But Will Not Proceed Further

WILL NOT REPEAL ACT

(Special to the Toronto Star and The Peterborough Examiner.)

OTTAWA, Nov. 5.— Ottawa politicians are studying the manifesto of Sir Wilfrid Laurier this morning and weighing the effect upon the country of the various planks of the Liberal platform. There is little comment so far, though government members express some satisfaction that the issue is clear-cut on the Conscription Act.

The interpretation taken from Sir Wilfrid's pronouncements in that regard is that while he will not repeal the act if returned, nor interfere with those already drafted under its provisions, he will not proceed further toward the completion of the quota required to exhaust the Act until a referendum has been held and the people have declared on the straight issue.

(The Liberals express satisfaction at the specific nature of the planks of the platform dealing with economic questions and problems.. They declare that the manifesto is an appeal to the common people.

The stand of Sir Wilfrid on the Canadian Northern situation is interpreted as meaning that whatever arrangement is made by the Board of Arbitration under last Sessions Act, will be subject to revision by a new Parliament should Sir Wilfrid be returned. Sir Robert Borden contemplates issuing a further manifesto in a day or so, which will elaborate in detail the platform already laid down in the statements given out several weeks ago.

COUNCIL WILL MEET TO-NIGHT

Will Be the Second Last Regular Meeting of the Year

The City Council will meet this evening in regular session. This will be the second last regular meeting of the year. The Property committee of the Council and the Board of Health will meet for a few minutes prior to the Council meeting.

FRANK JENNE Says:

Buying Underwear now is more than the usual transaction; it is an investment. Invest your money then as you will get the biggest return for it. I have a new line of Mercury Mills underwear in that will give you the maximum comfort and service, at the minimum price—as prices go now. "Come to me."

EVIDENCE THAT ITALIAN SITUATION IS STILL SERIOUS

Presence of Premier Lloyd George and Premier Painleve in Rome is Given That Significance But News From the War Front is Better To-day

GERMAN PROPAGANDA

(Special to the Toronto Star and The Peterborough Examiner.)

(By Ed. L. Keen.)

LONDON, Nov. 5.— The arrival of the British premier, Lloyd George, and Premier Painleve in Rome, was taken here to-day as evidence that the Italian situation is still serious. Preliminary reports, however, indicated that the Italians had successfully repulsed the first blow aimed by the Germans in the Trentino, in the expected enemy offensive there, and that the Tagliamento line still stood firm.

It was believed here that the War Council, scheduled at an early date in Paris, together with Lloyd George's and Painleve's prompt response in Italy's crisis, have a far reaching effect. Not only was this looked for in a military improvement, but it was expected that a closer welding the allies would follow, not only the prosecution of the war, but in more intimate association of political forces. It is now recognized here that German propaganda has played a great part in the political unrest in Italy. Germany probably struck with her army at a time when political troubles in Rome, possibly fomented by German agents, were thought by German propaganda chiefs to have brought the nation ready for peace.

There has been a redoubling of late in all allied nations, of the German propaganda efforts to stir up disaffection between the Entente peoples. Prompt action will be taken to offset this enemy activity.

ENGLISH SPEAKING PRESS DISAPPROVES OF MANIFESTO

(Canadian Press Despatch.)

OTTAWA, Nov. 5. — Satisfaction that Sir Wilfrid Laurier's position on conscription is set forth so clearly is expressed by Government leaders and supporters here to-day. On the other hand Laurier followers declare it will gain their leader many votes. Hon. Sidney Fisher, who is Sir Wilfrid's chief English-speaking supporter in Quebec, was here to-day in consultation with the Opposition leader. Newspaper editorial comment gathered from all parts of Canada indicates almost unanimous a disapproval among the English-speaking press of Sir Wilfrid's manifesto. Notable exceptions were the London Advertiser and the Edmonton Bulletin.

DENTAL.

Dr. McKenty. Dentist, 370 George street, on the ground floor, first door north of Peterborough Hardware Co. Nitrous oxide and oxygen administered for painless operations.

TAGLIAMENTO IS CROSSED BY FOE WHO ALSO PRESS IN NORTH

Italian War Office Admits Enemy Has Succeeded in Forcing Cadorna's New Line of Defence and That the Austro German Pressure Against the Northern Wing of the Italian Army Has Been Intensified.

A SUMMARY OF TO-DAY'S WAR CABLES

(Special to The Toronto Star and The Peterborough Examiner.)

(By Ed. L. Keen.)

LONDON, November 5.—General Von Mackensen has successfully resumed his great drive into Italy, according to both Rome and Berlin statements to-day. He has crossed the Tagliamento River north of Pinzano, taken 6,000 prisoners (according to the Berlin version) and in the belief of military experts here, is beginning his pretentious operation of attempting to flank the Italians on the right, or east bank of the waterway. The German success of to-day is the first move in what has been expected all along by the Italian strategists. The right wing of the German invading army early in the great drive attained greater momentum than the other section of the front and was consequently in an admirable position to strike in one of Mackensen's favourite maneouvres—the flanking plan.

"North of Pinzano," as mentioned in the Italian official report, means the German-Austrian forces crossed somewhere in the comparatively broken country. The foothills of the Carnic Alps flatten away into the Fruilli Plains at Pinzano and here also the Tagliamento, contrary to its usual course of a sluggish waterway dotted with islands, is confined to a single rather narrow channel. Pinzano is sixteen miles distant from Udine, and there is a bridge at this point.

(Canadian Press Despatch.)

PETROGRAD, November 5.—In the region of the Black Sea coast the Russians have driven the Turks from their first line and advanced in some places to the third line, the War Office announces. Much booty was captured.

ROME, November 5. — The Germans have crossed the Tagliamento River, the War Office announces. The Austro-German pressure against the Italian northern wing has been intensified.

After their retreat from the Isonzo in consequence of the Austro-German offensive, the Italians took up positions along the west bank of the Tagliamento River which runs across the northeast tip of Italy from the Alps to the sea, and offers a natural line of defense for the plains of Northern Italy. This line is shorter than the old one and apparently was more practicable for defensive purposes, but it is not certain that the Italian Commander-General Cadorna intended to hold it as he may not have had sufficient time to organize it, electing merely to defend it while preparing another line further back.

LONDON, November 5.—In effecting the crossing of the Tagliamento River, says the Berlin War Office report, the Germans captured six thousand prisoners and several guns, and states that the German armies are still pressing westward.

(Canadian Press Despatch.)

COPENHAGEN, November 5.—It is generally believed in diplomatic circles here that the visit to Berlin to-day of Count Otto Czernin, the Austro-Hungarian Foreign Minister, may be preliminary to a new peace offer by the Central Powers.

(Canadian Press Despatch.)

LONDON, November 5.—The Norwegian Legation here announces that during October nineteen Norwegian vessels, aggregating 34,577 tons and forty-eight Norwegian seamen, were lost.

(Canadian Press Despatch.)

PARIS, November 5.—There is intermittent artillery activity in Belgium and Upper Alsace, says to-day's official announcement. An enemy attack on our small posts west of Upper Coucy Forest was repulsed and prisoners remained in our hands. Everywhere else the night was calm.

(Canadian Press Despatch.)

LONDON, November 5.—According to the Copenhagen correspondent of the Times, the German sailors from the auxiliary cruiser Marie, which is apparently identical with the steamer Crocodile, will not be interned, being regarded as shipwrecked. Nine of them already have gone to Berlin.

(Canadian Press Despatch.)

AMSTERDAM, November 5.—The following Bulgarian official statement dated Sunday has been received here: "West of Lake Ochrida and Cerna Bend, there has been vigorous barrage fire. East of Vardar the enemy after prolonged drum-fire attacked, but was repulsed with heavy losses.

(Canadian Press Despatch.)

LONDON, November 5.—Further details concerning yesterday's raid by London troops in the neighbourhood of Gavrelle show that fourteen prisoners, four machine guns and two trench mortars were captured by us, says to-day's official report from the Franco-Belgian front. In addition a large number of enemy estimated at nearly one hundred were killed and all dugouts in the raided area were destroyed or left in flames. Our casualties were very light. Yesterday evening a party of Sherwood Foresters raided the enemy's trenches northeast of Loos capturing a few prisoners and killing a number of Germans. Our casualties were again light. Hostile reconnoitring parties were dispersed by our fire last night in the neighbourhood of Hollebeke and Reutel.

CHANGE OF SITE IS CONTEMPLATED

LINDSAY, Nov. 5.—A change of site is contemplated for the new Grand Trunk shops, which are to be erected in Lindsay shortly, and with this object in view it is understood that Ald. Thomas Wilkinson at to-night's meeting of the Town Council, will request that the company be allowed to close a portion of town property between Albert and Adelaide Streets.

When first mooted the idea was to erect the new shops in the vicinity of O'Halloran's farm, but it is understood that the new plans place the site further south, and west of the Arsenal, between the Toronto and Midland tracks.

No opposition on the part of the Town Council is expected.

THE INEVITABLE MUST HAPPEN

If you continue to neglect your sight. The eyes will not stand for abusive treatment. If you neglect them they will also neglect you. See Dr. Lacey and Be Better.—410 George Street.

PTE. AUSTIN TOBIN, former member of the 93rd Battalion, who is officially reported dangerously wounded. He was one of four Peterborough brothers who went overseas.

LIEUT. MOORE NOT MISSING

Cablegram Received by His Parents Stated That He Had Been Reported Missing But Was Quite Safe

IS WITH THE R. F. C.

That Lieut. Orville Moore, of the Royal Flying Corps, and son of Mr. and Mrs. Archie Moore, 260 Aylmer street, has been engaged in some of the recent aerial activity overseas is indicated by a cablegram received from him by his parents on Saturday night. The message stated that he had been reported missing, but was safe.

Mr. and Mrs. Moore had not received any official message as to their son being missing, and have had no particulars about any engagement he has been in. However, the message is evidence that he has been in action.

Lieut. Moore, who before joining the Flying Corps, was employed by C. R. Banks, went overseas last spring.

Royal Theatre Special Programme

Commencing to-night and continuing all this week we will give a specially selected programme of great variety and produced by the best actors and actresses. There are sixteen reels of first run pictures to-night—see this programme.

We have exclusive contracts with the best film exchanges in Canada, including Fox, Metro, Great Vitagraph and Triangle, which are supplying the best theatres in Montreal and Toronto.

Mewburn's Attack Is A Sensation

Assault on Administration of Militia Department by Sir Edward Kemp a Surprise

(Special to the Toronto Star and The Peterborough Examiner.)

MONTREAL, Nov. 5.—The Gazette to-day publishes the following despatch from its Ottawa correspondent: "General Mewburn's attack in Hamilton on the administration of the Militia Department by his predecessor in office, Sir Edward Kemp, is the latest sensation in political circles in the capital. The attack came with all the greater surprise, as General Mewburn was brought to the Department by Sir Edward Kemp.

MEETCHEELE TAKEN BY THE PRINCESS PATS

Canadian Press Despatch:

MONTREAL, Nov. 5.—Private advices announced to-day that Meetcheele, in Flanders, which was captured last week, was taken by the Princess Patricia's Canadian Light Infantry.

REFERENDUM ON MILITARY SERVICE ACT IS LAURIER'S POLICY

Nanifesto to "The Canadian People" Says That if He is Elected He Will Not Proceed Farther Under Provisions of the Act Until People Have An Opportunity to Pronounce Upon It.

OTTAWA, November 4.—Sir Wilfrid Laurier has issued his manifesto. In a document addressed "To the Canadian People" the Opposition leader declares his policy and outlines his aims.

On the all-important question of participation in the war, Sir Wilfrid claims that "a fundamental objection to the Government's policy of conscription is that is conscripts human life only, and does not attempt to conscript wealth, resources, or the services of any persons other than those who come within the age limit prescribed by the Military Service Act."

The first duty of a Laurier Administration would be "to find the men, money and resources necessary to insure the fullest measure of support to our heroic soldiers at the front, and to enable Canada to continue to the very end to do her splendid part to win the war."

STANDS BY REFERENDUM.

To this Sir Wilfrid adds:

"As to the present Military Service Act, my policy will be not to proceed farther under its provisions until the people have an opportunity to pronounce upon it by way of referendum. I pledge myself forthwith to submit the act to the people, and with my followers to carry out the wishes of the majority of the nation as thus expressed."

As remedies for an economic situation "which is admittedly critical," Sir Wilfrid promises:

(Continued on Page Nine)

TRIBUNALS ARE NOW READY TO BEGIN SITTINGS

Members of the County Bodies Who Will Settle the Fate of Class One Men Met on Saturday and Discussed Working of the Act

519 HAVE REGISTERED

At an informal meeting of the Exemption Tribunal, called by Judge Huycke on Saturday afternoon in the Judge's Chambers, all the 21 members from the City and County were present, also 3 military representatives. Judge Huycke occupied the chair and Magistrate Langley acted as secretary.

The difficulties which will necessarily come up were discussed, and it was decided no definite rules could be established for exemption. Judge Huycke said that there cannot be wholesale exemption. Exemption must be limited and confined to extreme cases. The chief trouble is farm cases, and of this the concensus of opinion was that in the case of an old man and one son working the farm, the son should be left.

In the case of farmers, a number of their sons have returned to the land latterly from positions in stops, offices, etc., scant consideration will be given to their plea for exemption.

Instances of farmers who have been renting or conveying part of their land to sons to help them escape conscription were discussed. Little consideration will be given and such cases will injure the application for exemption.

In the cases of sons of widowed mothers or of old people where the other sons have gone, especially if the others have been killed or wounded, a sympathetic hearing will be given.

Every case will be judged on its own merits and no hard and fast rule can be laid down.

Messrs. O. A. Langley, J. A. Aylmer, J. H. Garbutt, Joshua Smithson and other tribunal members gave brief speeches. Mr. Langley dealt with the powers vested in the tribunal.

The Local Registrations.

That there will be plenty of work for the tribunals is evidenced by the fact that up to 10.30 o'clock this morning no fewer than 405 claims for exemption had been filed at the local post office, and this number will be considerably augmented during the coming week. The reports for service up to the same time to-day numbered twenty-four.

Postmaster Edgar expects a busy six days, as this is the last week in which reports can be made. Saturday is absolutely the last date on which claims for exemption can be made.

Following is a list of the tribunals for Peterborough district:

Tribunal Ont., No. 275.—	Court House, Peterborough.	
" " "	276—Council Chamber, Peterborough.	
" " "	270—Apsley.	
" " "	271—Norwood.	
" " "	272—Warsaw.	
" " "	273—Lakefield.	
" " "	274—Havelock.	
" " "	277—Keene.	
" " "	278—Hall's Bridge.	
" " "	279—Bridgenorth.	
" " "	280—Centreville.	
	(South Monaghan Po.)	

CASUALTIES IN 93RD BATTALION REPORTED TO-DAY

Pte. Woodbeck is Dead and Pte. Austin Tobin is Dangerously Wounded—Latest Figures From Medical Board

TO-DAY'S MILITARY NEWS

DEAD.

Pte. M. W. Woodbeck, Lasswade, formerly of the 93rd Battalion.

DANGEROUSLY WOUNDED.

Pte. Austin Tobin, formerly of the 93rd Battalion.

An official message from Ottawa to-day states that Pte. Austin Tobin, well-known former member of the 93rd Battalion, is officially reported dangerously ill and wounded, suffering from wounds in the forearm and head. Pte. Tobin enlisted here with the 93rd Battalion and went overseas as a member of the machine gun section, afterwards transferring to the 52nd Battalion. The message stated that he was wounded on 31st October. He is one of four brothers who enlisted here, one having been killed and another wounded.

Pte. Woodbeck Dead.

The death of Pte. M. W. Woodbeck, a Lasswade member of the 93rd Battalion, is officially announced by Ottawa to-day. Pte. Woodbeck enlisted in the 93rd in the winter of 1915-16. His death was due to illness. He was originally a member of D Company.

Pte. Stanley Kidd, who has been invalided home from France, arrived in Lakefield a few days ago. Pte. Kidd enlisted in the 93rd Battalion, and went from England to France with another unit. While in France he contracted trench feet and had several toes of his right foot amputated.

On Thursday evening Pte. Gordon Fairbairn arrived in Lakefield, having

(Continued on Page 7.)

TO-DAY'S INDEX

Page 1—Drowning at Young's Point.
Page 2—Serial Story.
Page 3—Daily Short Story.
Page 4—Rising Prices.
Page 5—War News.
Page 6—Editorial.
Page 8—Photographs Wanted of Canadian Soldiers.
Page 9—Local and General News.
Page 10—Local News.

Evening Examiner

Phones—Editorial 1600, Business Office 1601 Private Branch Exchange to all Departments.

The Paid Circulation of The Daily Examiner is Over **5300** COPIES DAILY SWORN TO AND GUARANTEED

The Daily Examiner, published every lawful evening by The Peterborough Examiner, Limited, Office, 419 George St. The Weekly Examiner, published Thursday morning.
The subscription price of the Daily Examiner is $4.00 per annum; that of The Weekly, $1.00.
U. S. Representatives,—Stockwell, Special Agency, People's Gas Bldg.,—Chicago, Tribune Bldg.—New York.
R. M. Glover, Managing Director.
Advertising rates on application.
R. M. Glover, Managing Director.

"Peterborough Presents Possibilities Unsurpassed."

MONDAY, NOV. 5, 1917

UNION GOVERNMENT OR PARTY GOVERNMET?

It is stated that things are in an unsatisfactory condition in Lanark county in regard to selecting Union candidates and in providing a course of action that will take the sting of partizanship out of the patriotism that is needed to help win a victory for a government designed theoretically to win the war.

In Perth the executives of the Liberals and Conservatives got togeether to try to agree on a Union candidate. The endeavour did not thrive; for the Conservative executive wanted too large a share of party profit. It demanded that there should be a pledge on the part of both parties to support the government led by Sir Robert Borden, no matter what its membership might become. Secondly, the Conservative half of the partnership has, with admirable partizan foresight, nominated the returning officer, every poll clerk and every official for the coming election, not one of them being a Liberal.

The Conservative executive also demands that in calling a convention to select a Unionist candidate, the delegates must consist of the two parties in the proportion of five Conservatives and two Liberals, a condition which indicates that the Conservative executive must have based its non-partizan programme upon the Borden government franchise act.

This spirit, which is evidently prevalent throughout the country, is not at all in accord with the idea behind a Union government. Liberal members sacrificed party affiliations and party advantages when they joined the Union government, yet the rank and file of politicians must stand on their party rights. How can we expect the Union government to steer a straight course, and do the right thing, bend, and if necessary, break every interest, including patrizan interest, to winning the war, if it backed in parliament and parliament is to be dominated by the patrizan spirit that helped destroy the usefulness of the old government. The Borden government had not quite done the best thing because it was hampered and tied hand and food by partizanship. Hon. General Mewburn, Minister of Militia, declared at Hamilton on Friday, that he found the conditions in the Militia Department unsatisfactory, conditions brought about as was shown by another member of the Union cabinet, Hon. Frank Carvell, by the patronage system that was, in turn, due to partizanship predominance — it led to "waste of money and inefficiency." And efficiency is what we want in the Union government. If we get that we must keep party out of the Union government, and party out of nominations of Union government candidates.

The president of the Greater Toronto, Labour Party, says thta the Union government is not a whit better than the Borden government. Sour grapes; the Labour party is not represented in the Union government.

THE VICTORY LOAN.

While we seem, so far, to be making considerable of a mess of winning the war by political means, we hope there will be no division of opinion or so much scramble for party advantage, in doing our share of winning the war by means of Lloyd George's "silver bullet" expressed in the terms of the Victory Loan to be launched in a few days, and for which the "ways" are now being soaped. We are "bucking up" splendidly in the matter of Canadian and British Red Cross contributions. But there is a difference bbetween them and the Victory Loan. Red Cross gifts are pure patriotic surrender and sacrifice. We get no dividends except the joy in our hearts that we have helped heal the wounds, alleviate the sufferings and helped bring back to health and fighting form our soldiers who are spending their strength for us.

In the case of the Victory Loan, even if we pinch ourselves to subscribe to it we get wel paid for it; we are making a gilt-edged investment—the security, the resources and existence of Canada—and we shall get a liberal dividend, between five and a half and six per cent. interest. The matter of return should decide those who want good earning for their money, with undoubted security. And there is another appeal far stronger than appeal to our selfishness, the need of the country and the cause for the money. We must have money above all things, no matter whether parties rise or fall, to help us do our full share in helping win the war.

The demand of one hundred and fifty millions seems to be a large order for seven and a half million people; but we are richer than we think we are. We have had a period of unexampled demand for employment at high wages. An immense amount of money has been distributed in providing munitions and other supplies; and what hasn't been locked up in the pockets of the profiteers, has passed into the hands of the people. Those of the people who have not wasted their wages in riotous living, must have money in store. There never was a time when money was more popularly plentiful than at present, there never was a time when the mass of the people was more able to take a hand in a big war loan.

Then we have a good deal of money stowed away in the banks. In two years, from 1915 to 1917, the deposits in Canadian savings banks increased by 135 million dollars. The actual cash deposits in Canadian banks in 1915 was 1,198 millions of dollars. In 1917 this amount had grown to 1,598 million dollars. In other words, Canada's bank deposits have increased 400 million dolairs in two years. If the war has helped us to add 400 millions or 200 millions a year to our "pile," certainly Canada is able with a proper display of patriotism, to make short work of the Victory Loan. We can subscribe it from our added deposits of 400 millions in the past two years and leave a nice little nest egg of 250 millions on deposit. The Victory Loan, fully subscribed, will absorb only a little more than a third of the wealth Canadians have been able to put by in the last two years of the war. Think the matter over a little and let every oen who is able, and millions should be able, to invest in the Victory Loan, the best way we home-stayers can back up the fight our soldiers are making on the battle front.

Never mind how the politicians fight for personal or party gain; let us fight for Canada and the Empire and humanity by furnishing the sinews of war, 150 millions strong.

Sir Sam Hughes is not guilty of the early election roorback that German gold to to be used to defeat the Union government.

PERMITTED TREASON.

We have nothing but praise for, and we find words too weak to express our admiration of, the splendid fighting our Canadian soldiers are making in France and Flanders. They are putting their patriotism into practice, while one is disgusted with the measure in which our patriotism is finding expression in playing the sordid game of political advantage. We have got what we are asked to call a union, non-partizan, win-the-war government. It is appealing to the country for approval, for authority to give effect to its aim and policy. Yet we find among many politicians, who are exceedingly enthusiastic in the abstract, for a win-the-war government, in practice playing the game in the interests of party politics. A considerable section of the Unionist press continues its abuse of its old-time political opponents, contrary to the spirit of harmony a union government is held to represent. Party candidates, the nominees of party conventions, cling to their nominations and refuse to give an inch in order to bring about compromise nominations that would include the support of both parties for a win the war government. Instead of the Union government allaying partizan spirit it is in some cases intensifying it. We see in Conservative journals, cartoons representing the out-cropping of a vicious partizanship. We see a typical one in the Toronto News and Ottawa-Journal-Prass, aiming to show that German gold is to be used to defeat the Union government. This is absurdly unjust and gratuitous contribution to the destruction of the spirit of harmony. There is not in Canada, any class of thinkers or any section of citizenship that is not heart and soul desirous of Canada doing her best to win this war—the only difference of opinion is as to the best ways and means. There is, however, one section or clique of thinkers that are actively and viciously antagonizing Canada's spirit of war interest. That is the same clique that has been doing the same sort of work in Quebec the last half dozen years, and actively encouraged and officially rewarded by the Borden Government. And the Union Government is encouraging the same anti-British, anti-war propaganda. The Union government embraces in its personnel two of the most conspicuous representatives of Nationalism. And the Union Government seems to have a tender regard for Nationalism still. Henri Bourassa in his paper, Le Devoir, is permitted to print the most outrageous treason, the most villainous appeals against Canada going anything to help win the war, a continuation of the campaign the Borden Government has not only winked at, but encouraged and rewarded by giving office to its chief heads. The Union Government pays no heed. It lets Bourassa spout treason and hostility to Canadian war participation in Ie Devoir with its daily circulation of between 20,000 and 30,000. We cannot understand why the Union Government allows this outrageous preachment of treason, unless the protection the Borden Government extended to Nationalism as an agency to "kill Laurier" has been carried into the Union Govehnment. The Borden Government "shut up" a Soo newspaper because it criticized the government's administration. Now we have preached in Montreal the villainous doctrine of opposition to Canada's war work, and it is permitted. The Union Government may think it would be too dractic, too destructive of harmony, too antagonistic to recruiting in Quebec to put Bourassa and his mouthpiece out of business. But the Union Government has no scruples in taking advantage of a disfranchising franchise act designed to handicap its political opponents and give unfair advantage, conceived and enacted in the vilest spirit of partizanship.

Many persons think they are justified in thinking that the Union Government is a locum tenens — keeping the place warm — for the Borden Government.

"IFS"---AND THE VICTORY LOAN

If you, Mr. Citizen, had a debt of Fifty Dollars coming due a few weeks from now, and

If you, Mr. Citizen, lost the Fifty Dollars which you had on hand to discharge that debt, and

If you, Mr. Citizen, knew that the safety of your home and Mrs. Citizen and of all the Little Citizens would be imperilled if the debt were not paid—

Wouldn't you scrape up another Fifty Dollars somewhere and PAY THAT DEBT?

Of course you would. And the point is that you can raise at least a moderate sum if the need is urgent enough. Then see here.

Your country needs money; not merely wants money—needs it, must have it. It needs it to finance the purchases of munitions which the Allies are making in Canada, the munitions which afford work to thousands of Canadians and which are required in ever-increasing quantities if victory is to be won. It needs it for many other purposes in connection with the war, and remember: Upon the winning of this war depends the safety of your home and of Mrs. Citizen and of all the Little Citizens.

Mr. Citizen, your country needs money and it comes to you. It does not ask you to give; it merely asks you to lend, and it will pay you handsome interest. Canada is issuing in a week or two what is called a Victory Loan—$150,000,000 to make victory sure. $150,000,000 to be taken up by the plain people of this Dominion. You are one of them.

You could raise Fifty Dollars to pay an urgent debt of your own, perhaps many Fifties. Then you can raise them to pay the urgent debt of Canada, her debt to the cause of civilization, to the salvation of mankind. Think about it. Don't think—act. Lay by the money. Get it somehow. Be ready to subscribe to Canada's Victory Loan.

MILITARY CROSS FOR LIEUT. MACKENZIE OF BANK OF COMMERCE

Lieut. T. P. Mackenzie, formerly of the Peterborough branch of the bank of Commerce, and a son-in-law of Sheriff Hall, has been decorated with the Military Cross and promoted to a captaincy for conspicuous work in keeping up connections in the Canadian offensive on October 15th. Captain Mackenzie has been with the Staff Signalling Corps. He enlisted in Toronto with the 123rd Battalion, and has seen considerable service at the front. He is the son of David Mackenzie, city engineer of Dunfermline, Scotland. Capt. Mackenzie won many friends in Peterborough, who will be delighted to hear of his splendid success.

LINDSAY CITIZEN CHANGED HIS MIND WHEN TOLD OF CLOSENESS OF HARBOUR.

On Monday a 23-year-old resident of Lindsay presented a passport to the immigration officer at Cobourg, asking permission to cross to Rochester on the ferry. The passport was filled in, but lacked the proper stamp of the immigration officer at Lindsay. His medical examination certificate, also the required permission of the O. C. of this military district to visit in United States was also lacking. Without these necessary documents the young man was informed he could not leave Canada. At first he stoutly denied wishing to evade the Military Service Act, but on being informed his passport would not be returned to him, but sent to Ottawa for investigation, he vehemently declared he would commit suicide rather than go to war. When he was politely informed the harbour, with twenty feet of water, wherein he could carry out his direful threat, was close by, he changed his mind, and decided he would return to Lindsay and take chances on getting exempted. The harbour was sure death — with the exemption board he had a fighting chance.

LIVE STOCK MARKET

TORONTO, Nov. 5.—Receipts: Sheep 3593; cattle 4809; hogs 1453; calves 199. Choice export cattle, $10.50 to $11; choice butcher, $10.50 to $11; choice butcher cows, $8.50 to $8.75; feeding steers, $8.50 to $9.50; choice stockers, $7.50 to $8.50; choice milkers, $85 to $100.25; ewes, $10.50 to $13; lambs, $15.50 to $16; hogs, $16.75; calves, $14 to $15.

MEDICATED WINES BANNED.

List of Those Which Cannot be Sold Without Prescription.

Licence inspectors have been instructed by the Provincial Board to notify all druggists in their districts that the sale of Wilson's Invalid Port Wine, Hall's Wine, Dr. Emerson's Invalid Port, Peavoy's Port Wine, Monikess Port Wine, Puritan Port Wine, Dr. Kilborn's Invalid Port Wine, Dr. Coventry's Invalid Port Wine, St. Francis' Invalid Port Wine and Vin. St. Michel as at present manufactured are a contravention of the Ontario Temperance Act. The instructions follow an analysis of the wines by the department, which is of the opinion that the only way these brands can be sold is on a doctor's certificate and in quantities not to exceed six ounces at one time. Should the sale be persisted in the inspectors are told to take samples and send them to the department, when instructions will be issued as to laying information and prosecuting. Other brands, it is expected, will be included in the list within a few days as samples are analyzed.

The Board has been notified that Monikess, Puritan, Dr. Kilborn, Dr. Coventry's, St. Francis', and Peavoy's are no longer being sold by the manufacturers, and that the makers of Gordon's Health Wine have not only stopped selling, but have also recalled that already sold to dealers, and are supplying only an unfermented wine which they claim contains less than 2 1-2 per cent. of proof spirits, under a similar brand.

BOARDERS WANTED

GOOD BOARD AND ROOM FOR Men. Apply Examiner for address. 3d-104-7311

BOARDERS WANTED—1 OR 2 GENTLEmen boarders wanted, near C.G.E. Apply Examiner for address. 3d-105-7336

A HAPPY FAMILY

No need to worry when your friends drop in to dinner if you have a nice Baked or Roast Fish for the table. We receive regular shipments of the Choicest Lake, River and Sea Fish such as—

Salmon Trout White Fish
Red Salmon Finnin Haddie
Halibut Fillets
Fresh Codfish Ciscoes
Mackerel Oysters
Sardines, Fresh Salt Water Herring and Sea Herring

Fancy Apples in Boxes
Canadian Apples by Peck Bag or Barrel
Home Grown Vegetables, Etc., California Fruit, Grape Fruit, Bananas, Oranges, Lemons, Etc.

DOUROS & GETTAS
376 George St. PHONES 18 & 19

YOUR SOILED SUIT

Overcoat or Your Entire Wardrobe Cleaned and Pressed by our New Method process. Baggy Trousers and Shabby looking Clothes Renovated. Work called for and delivered

THE NEW METHOD CLEANING AND PRESSING
195 Charlotte St. Phone 952

LOST

TAKEN BY MISTAKE ON SATURDAY—a gentleman's bicycle. Will the party please return to Jas. Lewis' Barber Shop and get his own wheel. 3d-105-7331

GOLD PENDANT — ON CHARLOTTE or Park Streets, Sunday afternoon. Finder please leave at Examiner Office. 3d-105-7336

LOST—SATURDAY NIGHT A PEARL Ear Ring with drop. Finder please leave at this Office and receive reward. 3d-105-7341

LOST OR TAKEN FROM 485 PATTERSON Street, on Friday afternoon, a Collie dog; brown and white; with mixture of black on top part of back. Reward. 3d-7340-105

LOST—A SUIT CASE, BETWEEN M. Medell's Cheese Factory and East City, by River Road. Finder please leave at Examiner, or call Walter Douglas. 'Phone 101, ring 3-1. $5.00 reward.

LOST—ON SATURDAY MORNING, DOWN Town, small leather purse, containing bills and change amounting to about $8.00 and street car tickets. Reward at Examiner Office. 3d-104-7305

LOST—RED STEER; STRAYED FROM Concession 9, Lot 5, North Monaghan, a red steer, one and half years old. Any person giving information leading to his recovery will be suitably rewarded. J. Graham Weir, Peterborough, R. R. 6. 6d-98-7135

FOUND

FOUND — PEARL SUNBURST BROOCH, corner Edinburgh and George street. Owner can have same by proving property and paying for this ad.

HELP WANTED—MALE

YARD MAN WANTED AT ONCE — Steady employment. Apply Windsor Hotel, Campbellford. 6d-105-7317

WANTED—A LIVE WIRE SALESMAN TO sell the Famous $14.50 Adding Machine; exclusive rights for Peterborough. Big money to right man. Apply Tuesday, from 7 to 10 p.m.—S. W. Woods, Empress Hotel 2d-105-7315

WANTED—MAN TO WORK SMALL FARM (10 acres), 2 1-2 miles from city; good house and buildings; good opportunity for right man. Call at Examiner Office for address and further particulars. 2d

BUSHMEN WANTED — SCHROEDER Mills and Lumber Co., fifty miles north of Parry Sound. Highest wages paid. Apply Giles Stone, 618 Bethune street. 'Phone 1237. 6d-11-7211

HELP WANTED—Female

WANTED — EXPERIENCED GENERAL Servant. Telephone 1507. 3d-105-7350

YOUNG GIRL TO ASSIST WITH HOUSEwork. Sleep at home preferred. Apply 208 McDonnell street. 3d-105-7262

WANTED — MACHINE OPERATORS ON Aprons and Whitewear. Apply Gemmel & Co., 210 Charlotte street. 3d-104-7300

MAID TO HELP WITH GENERAL housework. Small family. Apply 645 Harvey street. 'Phone 714. 3d-7307-104

WANTED—YOUNG GIRL TO ANSWER door and telephone. Apply Dr. Halliday, 457 Water street. 3d-104-7292

WANTED — A THOROUGHLY CAPABLE woman to act as mother's help; must be fond of children. Whole or part time Apply 377 Downie street. 3d-104-7310

WANTED—YOUNG LADY FOR ASSISTant Bookkeeper and Typist. Apply J. M. Greene Music Co.

WOULD YOU LIKE $1 OR $2 DAILY AT home, knitting war sox on Auto Knitters? Experience unnecessary. Send 3c stamp, Dept. 35 C, Auto Knitter Company, College Street, Toronto. 6d-93-6930

FOR RENT

TO RENT—HOUSE TO RENT, CENTRAL. Apply 451 Water street. 3d-102-7234

HOUSE TO RENT—CENTRAL. APPLY 451 Water street. 3d-105-7333

TO RENT — SIX-ROOMED HOUSE TO rent. Apply 209 Westcott. 3d-102-718

MODERN FURNISHED HOUSE TO RENT Apply Examiner Office for address. 6d-104-7299

TO LET—FOUR UNFURNISHED ROOMS, modern conveniences. Furnace. Apply 89 Aylmer street. 3d-105-7332

TO RENT — ONE LARGE FURNISHED room to rent. Apply 559 Bethune street. 3d-105

FIVE ROOMED HOUSE TO RENT — Light and sewer, 220 Lake street. Apply 27 Crescent street. 3d-105-7247

TO RENT — THREE UNFURNISHED rooms for light house-keeping. Private entrance. Apply 178 Aylmer street. 3d-105-7335

WELL FURNISHED HOUSE TO RENT— Central location. Apply Examiner for address. 3d-102-7342

FOR RENT—LARGE HEATED, BRIGHT Flat, suitable for first-class Rooming House or two families. Apply 225 Charlotte street. 28d-105-7276

FURNISHED ROOMS FOR LIGHT HOUSE keeping; five minutes walk from Cereal, for young couple or two young men. Apply 436 Mark street 3d-104-7296

FURNISHED HOUSE TO LET—COMFORTable, well-furnished home in the West End. Best residential locality. Terms at 380 Belmont Ave, West End. 3d-105-7327

TO LET—A FRONT ROOM FOR ONE OR two gentlemen, with or without board; conveniences. Ten minutes walk from C. G. E. Apply Examiner. 3d-7238-103

FOR RENT—NO. 437 WATER STREET, suitable for store or office, immediate possession. Apply 437 George street. dtf-36

TO RENT—WAREROOMS IN GRAND CENtral Building, formerly occupied by Mr. John Edgar, immediate possession. Apply 437 George Street

ROOMS TO RENT — DRAWING ROOM, two front bed rooms, with use of bath room. Heat and light provided. Apply in mornings—Mrs. Rice, 329 Margaret Avenue. 3d-105-7312

STRAYED

STRAYED FROM LOT 17, CONCESSION 6, Smith, on October 22rd, a two-year-old gray Durham heifer. Finder please notify A. R. Fitzgerald, R. R. No. 4. 2d-w 104-7291

AGENTS WANTED

AMAZING SELLER — 4 TABLETS THAT wash clothes spotlessly clean without rubbing. Profise to solicit orders with ten cents will bring samples for four washings. Make a dollar an hour.—Bradley's Co., Brantford, Ont. 18d-104-7285

AMAZING SELLER — TABLETS THAT wash clothes spotlessly clean without rubbing. Promise to solict orders with 10 cents will bring samples for four washings. Make dollar an hour.—Bradley's Co., Brantford, Ont. 18d-87-6631

A Guaranteed Cure For Leaky Radiators

Radiator Neverleak

A LIQUID COMPOUND.
Positively Stops Leaks in Automobile Radiators.
See This Wonderful Compound at

Banks' Garage

212 Charlotte Street

$5000 BUYS— 70 ft. by 210 ft., situated on Water St., south of McDonnel St., together with three houses. One double house with plumbing and two single houses with electric light and well water. These are good buying, and should be picked up quickly. Inquire the price of land in this locality and see what is left for the three houses. APPLY to—

H. J. McCANNON, Real Estate Agent
140 SIMCOE STREET PHONES 749-772
Office open Wednesday and Saturday evenings

WANTED

A YOUNG LADY WITH EXPERIENCE wants a position in Grocery. Apply Box 7240, Examiner. 3d-7240

ONE OR TWO FURNISHED OR UNFURnished rooms to rent; conveniences. Apply 357 McDonnel street. 3d-11-7206

WANTED—I WANT SOME COLTS WINtered; any person having a surplus of feed please let me know.—Ed. Conroy, 642 George Street. 12d-101-2w-44-7203

WANTED—ROOM AND BOARD IN PRIvate family House to have all conveniences, and near Quaker Oats plant. Apply Box 7337, Examiner Office.

EXPERIENCED STENOGRAPHER DEsires employment one or more evenings a week Apply Box 7329, Examiner Office. 2d-104-7269

WANTED — BY BUSINESS WOMAN, double room or large single room in central location. Also board. Apply Examiner for address. 3d-105-7259

WANTED—YOUNG MARRIED COUPLE wish board and room Apply Box 7256, Examiner. 3d-105-7256

BORDERS WANTED — FIRST CLASS board and room for two gentlemen. Private house; all conveniences; ten minutes walk from different Works Apply Examiner for address 3d-104-7287

WANTED—OLD FALSE TEETH; DON'T matter if broken. I pay $2 to $15 per set. Send by parcel post and receive check by return mail.—F. TERL, 403 N. Wolfe St. Baltimore, Md. 6d-105-7280

BUSHMEN WANTED — SCHROEDER Mills and Lumber Co., fifty miles north of Parry Sound. Highest wages paid. 6d-101-7211

FOR SALE

FOR SALE—A NEAT EIGHT-FOOT COUNter, cheap. 'Phone 1328. 3d-104-7309

BABY CARRIAGE FOR SALE—APPLY 270 McDonnel street. 3d-105

FOR SALE—ART COUNTESS HEATER. Apply 50 Jackson Avenue. 3d-105-7316

FOR SALE—NO. 4 QUEBEC HEATER; good condition. Apply 544 Chamberlain. 3d-105-7315

FOR SALE — BLACK FIVE-YEAR-OLD gelding. City broken. Apply 264 Stewart street. 3d-105-7329

COONSKIN COAT FOR SALE—SUITABLE for woman or child. 24 inches long. Apply 305 Stewart Street. 3d-104-7304

FOR SALE — CHAMPION KITCHEN Range; nearly new. Equire at 303 Charlotte street. 3d-705-7325

FOR SALE—A NEW BANNER KNITTING machine, for underwear, socks, etc. Apply Box 625, Lakefield. 3d-7318-105

FOR SALE — WALNUT FURNITURE — Hair Cloth Sofas, Bedsteads, Tables, Mirrors, Parlour Suite, etc.—Mr. T. Butcher, East of Market. 3d-104-7308

FOR SALE—BUFF ORPINGTON, WHITE Leghorn, Golden Campine and Crossbred Pullets. Call evenings, 213 London street. 3d-105-7324

FOR SALE — COAL FEEDER IN GOOD repair. Also one extension oak table. Apply after six o'clock to 556 Charlotte street. 6d-100-7182

FOR SALE—HOUND DOG; QUICK SALE. Apply at White House. 3d-105-7278

FOR SALE—LARGE, HEATED, BRIGHT flat, suitable for first-class roominghouse, or two families. Apply 225 Charlotte street. 28d-105-7296

PATENTS

GORDON, WIDDIFIELD & O'BRIEN, Barristers, Solicitors. Patent applications receive special attention. Office: Cor George and Hunter streets.

H. J. S. DENNISON, 18 WEST KING ST., Toronto: Experts in Patents, Trade marks, designs, Copyrights and Infringements. Write us for Booklet. dtf-4

BABCOCK & SONS

Patents, Trade Marks, Designs.
Registered Patent Attorneys.
Established 1877.
Formerly Patent Office Examiner.
Master of Patent Laws.
Representatives in all foreign countries.
Write for book "Patent Protection." Tells All about, an how to obtain Patents.
99 St. James Street, Montreal.
Branches: Ottawa, Washington.

SITUATIONS VACANT

YOUR TIME IS MONEY.
Make $1.00 or more an hour selling private Christmas Cards amongst friends. Highest commission paid. Write for catalogue giving full particulars.—Leon B. Fischel, 32 Prince Albert Ave, Westmount, Montreal, Que. 4d-7180

WASTE BOUGHT

Send us all your Waste Materisl such as Rags Metals, Paper, etc. We will call when requested and take it away.
Be wise and Stock up with Low's Coal Now
LOW & COMPANY
262 Simcoe St. and 385 Bethune
Phone 697 Nights and Holidays 766

TELEPHONE 790
WHEN YOU WANT YOUR
Piano or Organ Tuned
ALL WORK GUARANTEED
W. H. Cunningham, 563 Weller St

Barbeau's Cartage

All kinds of Moving and Carting by careful and experienced men. A Lorry and a Piano Wagon has been added to our equipment which will enable us to give better service than ever to our Patrons. Satisfaction Guaranteed. We have just added a new furniture van. Largest in the city. Household effects moved with care.

A. BARBEAU,
PHONE 1017 85 GLADSTONE AVE

PERSONAL

PRIVATE CLUB—MARRY WEALTHY ENCLOSE STAMPED ADDRESSED ENVELOPE TO
E. P. ISHERWOOD,
ISHERWOOD P.O., ONT.

BUSINESS CHANCES

I WILL ASSIST YOU TO INCORPORATE A LIMITED COMPANY, or to secure money to commence or enlarge a good business, or finance a clever invention or secure a sale loan or transact any important business. Write or call A. G. Robertson, 34 Victoria street, Toronto.

SOCIETIES

CHILDREN'S AID SOCIETY.
of
Peterborough City and County
Children for Adoption.
For the care of neglected and ill-treated children.
G. W. POWELL,
Assistant Secretary and Inspector
588 George Street.
'Phone 1044 Office Hours 3 to 5 p.m.

Garden Lots

Large or Small, North or South. Select now and prepare for spring. With my easy terms and help to build you can own your home.

T. HURLEY
Cor. Hunter & Stewart St.

SAVE FUEL

By fitting your Doors & Windows with
Chamberlain Metal Weather Strips
Orders promptly attended to when left with
J. H. Vance & Co.
773 Aylmer St. or Phone 1292

DeLAVAL Separators and Engines and Silos
Agent, W. J. COX
183 Lock St.
Phone 1397
Also Agent for John Goodison Thresher Co., Sarnia

PETERBOROUGH BUSINESS COLLEGE

ENROLL NOW. Make up your mind to-day to enter this term. Then when you have completed your course, you will be ready for a worth-while position

Particulars by Addressing
J. A. McKONE, Principal

16---First Run Reels---16

SCENE FROM "THE WHEEL OF THE LAW"

ROYAL THEATRE

Great Vitagraph Stars To-Night

Save Your Money at the Same Time---See the Best Picture Show in Canada

GREAT VITAGRAPH FEATURE DRAMA 5 Parts

Ninety-and-Nine

High-Class Society Metro Feature Drama, entitled 5 Parts

Wheel of the Law

Another Special High-Class Comedy Showing Norman Talmadge and Anita Stewart, in 2 Parts

The FEUDISTS

10th Episode of Million Dollar Serial, F. Bushman & B. Bane 2 Parts

Great Secret

A Special Extra Feature, showing Clara Kimball Young, Lillian Walker and John Bunny in 2 Parts

Fanny's Conspiracy

Tonight's & Tomorrow's Program include only the best Actors and Actresses on the Screen Today and is the best we have ever put on. Our Program is the Best in Canada and Prices the Lowest. Admission to Matinees to which we advise women & children to attend 10c. EVENINGS 15c

OPERATIONS IN RHODESA

On March 10th of this year the High Commissioner for South Africa furnished a report on military affairs in Rhodesia, and the operations of the Rhodesian Forces from the outbreak of war to the end of 1916.

The report deals firstly with operations in the West. These were directed mainly to prevent a possible hostile incursion from German South West Africa, an event, which happily did not materialize.

On the North-Eastern border the report chronicles many sharp actions during the autumn of 1914 in the neighbourhood of the Abercorn and Fife posts. These posts received much needed reinforcements, including a Belgian battalion in December. A considerable amount of fighting took place the following spring and summer.

"In the course of March, April, May and June, 1915, a number of small engagements took place. In one of these Lieutenant Stannus Irvine of the Northern Rhodesia Rifles, was mortally wounded while gallantly leadi r a successful attack on a stockaded position. On another occasion the enemy attacked a patrol of Belgians and Rhodesia police with great determination but were eventually driven off after an engagement lasting about two hours. Sous-officier Verschueren behaved with great gallantry. He refused to leave the firing line, although twice wounded, and finally he was killed. His body was carried out of action by Senior Sergeant Boraiz, of the Belgian Forces, and Sergeant Wambera of the Northern Rhodesia Police. Both of these men showed conspicuous bravery, and Sergeant Borazi was wounded."

The fighting culminated in the attack on Saisi in July, by a strong force of enemy Europeans, native troops and Arabs.

"The attacking force, which was under the command of General Wehle, is believed to have been composed of the 18th, 23rd, 24th and 69th Field Companies, four other companies, and the Tabora and Rukwe contingents of 400 Europeans and 200 Arabs. A German field company, when up to strength, consists of 10 officers, 10 volunteers, and 200 Askari. The strength of the garrison was 470 Rhodesian and Belgian native troops, with 19 Europeans. The garrison had but little food, and depended for water upon supplies obtained at night under fire and between pickets from the river.

On the 31st July a Parlementaire arrived from the German lines with a white flag and a letter inquiring whether the Commandant was prepared to consider terms of surrender. Major O'Sullivan's reply was an emphatic negative.

The total number of casualties sustained by the garrison was nineteen, all natives including five soldiers and four carriers killed, and one native servant who died of wounds A relief party under Major de Koninck, which attempted unsuccessfully to get into touch with the garrison, lost five native soldiers killed, ten wounded and three missing. Major O'Sullivan estimates that of the enemy, at least forty Europeans and from fifty to sixty Askari and Arabs were killed. About 210 shells and at least 90,000 rounds of ammunition are reported to have been fired by the enemy. It is believed that one German gun and one Maxim were put out of action. The Belgian troops rendered most valuable assistance."

After this repulse there was comparative inactivity on the North Eastern border. Early in 1916, Brigadier-General Northey assumed command of the Rhodesian and Nyasaland Forces. On his arrival operations on the border, which had hitherto been necessarily of a defensive character, entered upon a new phase which is not yet concluded.

"The maintenance of supplies and transport for the troops on the border was throughout a most difficult and onerous task. From 1st April to 31st December, 1915, 20,000 carriers were employed in carrying over 1,000,000 lbs. of supplies from distant bases and an additional 50,000 in bringing grain from adjacent districts. But for the indefatigable efforts of the District Officials a break down would have been inevitable."

The report then deals with the Naval operations on Lake Tanganyika.

"In April, 1915, a scheme was approved by the Admiralty for depriving the Germans of the command which they had hitherto held, by means of three small armed vessels, on Lake Tanganyika. The plan was to send out from England to Cape Town, and thence by rail, road and river to the Lake, two motor-boats of a speed and armament which would outclass those of the German vessels. The two boats, with a small Expeditionary Force under the command of Commander G. Spicer Simson, R.N., arrived at Cape Town towards the end of June. By December 23rd the "Mimi" and the "Toutou," as the boats were named, had been successfully launched on the Lake, and three days later the first action was fought.

Notwithstanding the precautions that were taken to keep the expedition a secret, it is difficult to believe that the enemy received no warning of its despatch. They probably heard of it, but refused to take it seriously. And certainly it must have seemed to them at first sight a harebrained enterprise. After being landed at Cape Town the boats had to be taken 2300 miles by train, via Bulawyo and Livingstone, to rail-head north of Elizabethville in the Belgian Congo. Next followed 150 miles of haulage by atrocious roads, over country varying in altitude from 2,000 to 6,000 feet. Then another journey on trucks over a short section of railway. Then the boats were floated 400 miles down the Lualaba River under their own power for part of the journey, and for the rest on lighters. Shoals and rocks abounded, and barrels had to be lashed under the boats to reduce their draught. The final stage of the journey was by rail again to the small Belgian harbour of Lukuga, about half-way up the western shore of the Lake.

The first encounter with the enemy took place on December 26th. At 9 a.m. the German gunboat 'Kingani,' a vessel of 30 or 40 tons armed with one gun, was sighted about seven miles distant from Lukuga steaming south, and the "Mimi" and the "Toutou" immediately set out to attack her. The enemy having no gun aft, the "Mimi" attacked her from astern, and, having got the range, opened with high explosive shell from her three-pounder Hotchkiss. The first shell struck the "Kingani's" gun shield, killing the two men at th egun and the Captain. After a few more shots the remainder of the crew surrendered, and the "Kingani" was taken into harbour in a sinking condition. She was soon repaired. A 12-pounder gun was mounted on her, and, as H.M.S. "Fifi" she proved a valuable addition to the British flotilla.

This left the enemy with two ships the "Graf von Gotzen," a vessel of 400,500 tons, carrying one 4-inch and two smaller guns, and the "Hedwig von Wissman," a gunboat of about the same size as the captured one. On February 9th, 1916, the "Hedwig von Wissman" was attacked by the "Fifi," and "Mimi," and sunk after a chase and running fight which lasted for three hours. The result was largely due to the skillful manoeuvring of the two British vessels. The "Mimi" kept astern of the enemy and out of range of his after gun, causing him to tack from side to side in order to bring his foremost gun to bear, and thus delaying him until the "Fifi could get within range. Finally a high explosive shell from the "Fifi" destroyed the enemy's engines. Before she sank, the Germans abandoned their ship, and all except two Europeans and three natives, who had been killed, were picked up by the "Fifi" and "Mimi."

It would have been satisfactory if the third and largest of the German ships could have been accounted for by the British flotilla, but she did not risk an engagement. After being bombed by a Belgian aeroplane, she was scuttled by the Germans in Kigoma harbour, on the eastern shore of the Lake.

So ended Germany's command of Tanganyika. Apart from the material loss inflicted on the enemy, the success of the naval expedition did much to enhance British prestige among the natives, not only in the immedite neighbourhood of the lake but in the northern districts of Rhodesia and in adjacent German territory. The German supremacy of the lake had for years been recognized as an established fact, and its total destruction within a few months of the arrival of the expedition afforded opportune and striking evidence of British power."

The fourth part of the report deals with the general situation in Rhodesia, and with the raising of two white battalions for Imperial service. Both fought with great credit, the first under General Botha in South West Africa, and the second in the campaign in German East Africa.

The report summarizes the effect of Rhodesia as follows:

"It was a remarkable achievement in the circumstances for Rhodesia, within nine months of the outbreak of hostilities, to have secured its borders against invasion and, in addition, to have furnished two regiments of European infantry for service in distant fields. Including those wh awent to England independently to offer their services it may safely be stated that by the middle of 1916 not less than 40 per cent. of the adult male white population were on active service in some part of Africa or Europe.

Military News

(Continued from Page Five)

been invalided home from France. Pte. Fairbairn enlisted in the 93rd Battalion, and transferred to another unit on going to France. He was wounded in the head last spring, the result being that he was unfit for further service.

Comrade C. H. Hurst, who has been a memebr of the Executive Committee of the Great War Veterans' Association for some time, left this afternoon for Pittsburg, Pa. He will be missed by his comrades in the Peterborough branch, of which he has been a very faithful member.

Mrs. Wm. Simmons, Orpington Road, has received word from Quebec, that her brother who was wounded last May, is expected home the early part of this week.

SATURDAY'S FIGURES.

Candidates Examined	39
Placed in A Category	22
Placed in B Category	5
Placed in E Category	12

THIS MORNING'S SESSION.

Candidates Examined	21
Placed in A Category	13
Placed in C Category	3
Placed in E Category	5

TOTAL RESULTS SO FAR

Number Examined	1483
Fit for the trenches	901
Fit for non-combatant service overseas	101
Fit for service in Canada	92
Unfit for any service	389

There was no night session of the Medical Board on Saturday, which accounts for the smaller number of men examined. At Saturday afternoon's session there were eighteen examined, of which eleven were placed in A category, four in B category and three were rejected. This morning's session showed a total of thirteen A men out of twenty-one examined. The Board is now in its sixth week.

Officers And Committees For Victory Loan

Peterborough County Organization All But Completed in Preparation For the Big Campaign

The local organization for Canada's Victory Loan campaign which opens on November 12th is practically complete. Honorary, publicity and industrial committees have been appointed and seventeen of the estimated twenty team captains have been selected. In this campaign the city and county are united on a county basis, a fact that should not be overlooked by rural residents who have been inquiring about the city's plans. It is expected that a public meeting will be held here on Friday night to introduce the campaign to Peterborough and set it rolling toward this county's allotment.

The officers appointed are as follows:

Officers for County of Peterborough.

W. H. Bradburn, Peterborough, Chairman.
R. L. Warren, Toronto, County Organizer.
F. Brownscombe, Peterborough, Secretary.

Honorary Committee.

His Worship Mayor Duffus, His Honour Judge Huycke, J. H. Burnham, M.P., G. A. Gillespie, M.P.P., D. W. Dumble, Police Magistrate, Rev. C. J. Pierce, Rev. J. R. Webb, R. R. Hall, E. A. Peck, W. G. Morrow, C. P. Matthews, A. J. Turner, W. Cressman, Jas. Lynch, Duncan Walker, Dr. Malcolm McCulloch, J. J. Hartley, Thos. Barrie, Peter Campbell, Wm. Langford, Sr., Jas. Kendrey, V. Eastwood.

Reeves W. A. Anderson, Otonabee, Fred McKee, Smith, Wm. Mathison, Havelock, G. H. Fitzgerald, Lakefield, B. W. Squire, Norwood, Maxwell Brown, Asphodel, W. E. Griffith, Belmont and Methuen, Norman Lean, Burleigh and Anstruther, Fred J. Bullied, Chandos, Michael Walsh, Douro, C. J. Darling, Dummer, Jno. Young, Ennismore, Jno. Clark, Galway and Cavendish, Jas. Ingram, Harvey, Harry B. Rice, Monaghan N.

Publicity Committee For County of Peterborough.

F. H. Dobbin, Peterborough.
H. B. Cowan, Peterborough.
Walter Stocker, Peterborough.
A. H. Stratton, Peterborough.
Howard Warman, Peterborough.
Rec. Turner, Peterborough.
T. R. Lancaster, Havelock.
T. W. Ridpath, Lakefield.
J. C. Keeler, Norwood.

Industrial Committee For County of Peterborough.

E. G. Patterson, Peterborough.
W. H. Denham, Peterborough.
Ivor Brock, Peterborough.
W. R. Breyfogle, Peterborough.
Ald. Edgar Worth, Peterborough.
A. E. Coulthard, Peterborough.
Geo. G. Gladman, Peterborough.

BOARD NAMED FOR PETERBORO

OTTAWA, Nov. 5.—Voters' Registration Boards have been appointed for Ontario. These boards will hear appeals from the decisions of enumerators in cities and towns which had a population of 9,000 or more last census. The Peterborough appointees are as follows:

Peterborough—County Judge E. C. S. Huycke, Local Registrar G. J. Sherry, Sheriff J. M. Hall, Clerk of the Peace G. W. Hatton, Registrar of Deeds B. Morrow—all of Peterborough.

JUDGE HUYCKE GAVE JUDGMENT IN SHERWOOD CASE

His Honour Judge Huycke gave judgment to-day in an interesting case brought some time ago by Frederick Sherwood against Richard Sheehy, in which the plaintiff claimed about $3,000 damages as a result of an alleged breach of an agreement to loan the sum of $2,000 for building purposes.

The agreement was made in February, 1914, and the sum of $200 was then advanced. Later on, in or about the month of May, the plaintiff asked for the balance of the moneys, but owing to the scarcity of money, the defendant was unable to carry out his agreement. As a result of this the plaintiff was unable to proceed with the erection of the buildings contemplated by him, and last summer brought an action for the above damages.

After the action was brought the defendant paid into Court the sum of $25.00 in full satisfaction of the plaintiff's claim, and this being unaccepted, the case proceeded to trial.

The Judgment.

In the judgment handed out to-day by His Honour Judge Huycke, it is held that the damages as claimed by the plaintiff are too remote, and the only damages to which the plaintiff is enitled, if any, is the difference between the interest agreed to be paid, and the current rate of interest; and it having been proved at the trial that the current rate of interest was no greater than the rate agreed to have been paid, the Judge allowed only nominal damages, and also any costs the plaintiff might have been put to in obtaining the money elsewhere. These the Judge fixed altogether at the sum of $25, the sum which had been paid into Court at the commencement of the suit.

Mr. J. G. Guise-Bagley appeared for the plaintiff, and Mr. J. R. Corkery for the defendant.

Good "Jour" Tailors in a retail shop

The "Devon"

Have taken a first-class certificate, but they only obtain their Bachelor of Arts degree when they become specialists.

A "Specialist" is a man who has studied and practised until he becomes perfect in his specialty.
The Semi-ready Tailoring system develops a journeyman tailor into a specialized expert.

One Lawyer may specialize on corporation law, another upon criminal law, and a third upon constitutional law. There are thirty "specialists" who contribute their skill to the making of one Semi-ready coat, and each man "does his bit," or has his particular work in the making.

Mine is a Men's Wear Shop for Men and for Women who buy for Men

FRANK L. JENNE 337 George St.

Subscribe for "The Examiner"

TO-DAY | STRAND THEATRE | TO-DAY

A Bluebird Feature

"THE MEASURE OF A MAN"

Introducing the two Favorite Stars
J. Warren Kerrigan and Louise Lovely
A Stirring Drama of Vigorous Manhood interperting the story of—"A FIGHTING PARSON'S VICTORY"

MATINEES 10c. EVENINGS 15c.

AS CHARLIE SAYS:

You can end your days in happiness—with ARABELA.
(The 4-for-a-quarter cigar)

Scales & Roberts Limited
Toronto

Super Features at the THE EMPIRE

The World's Greatest Play in Motion Pictures TO-NIGHT

The Pictures now being shown at the Empire Theatre have commanded prices up to $1.00 in the big Cities.

May be Seen at the Empire for only 25c

One Matinee Performance Daily at 2.30 Sharp
One Evening Performance Daily at 8.00 Sharp

GRAND TO-NIGHT EVELYN NESBITT AND HER SON RUSSELL THAW PRICES---Matinee Adults 15c, Children 10c
Also Tuesday and Wednesday—Daily Matinee at 2.30—Evening at 8.15 In "REDEMPTION" A Photo Drama From Life Depicted With Relentless Truth Evening 25c, 15c and 10c
You've Seen the Others Now See the Real Thaw Pictures

THE WEEK ON THE BRITISH FRONT

Incidents of the Fighting

A week of brilliant victory on the Flanders front has been made less cheery than it would otherwise have been by bad weather. The British have won very valuable ground from the Germans, but as one soldier humorously complained: "It's very muddy ground to fight for."

(A significant development of the week has been the evidence of a growing respect among the Germans for the British troops. Opposed to the British front now are the picked troops of Germany, and these veterans with experience of many sectors of several fronts, have come at last to feel a wholesome respect for the British infantry. A letter found on a German soldier said) on the Flanders battle-front a few days ago: "He (the Englishman) is a worthy enemy and superior in every way. The artillery continue night and day without cessation. The air service is simply splendid; their aeroplanes shoot at us in the shell holes from a height of thirty to forty metres. The English will soon have Hindenburg by a ring through the nose."

(Another interesting document found in a Flanders trench has) a battalion order of the 212th Reserve Infantry Regiment which said (inter alia) "Previous experience shows that the English respect the Red Cross flag. It will therefore be used as much as possible so that the wounded can be evacuated whenever there is a pause in the fighting."

(This admission from the Germans who themselves deliberately sank several hospital ships, and have killed many British wounded, is worthy of preservation among the archives of the war.)

German Morale.

The morale of the German army, stil quite creditably good, in view of the hammering it is getting, yet shows some sign of breaking down. Following our surprise attack on Broodseinde a correspondent on the spot recorded that: "Utter confusion existed in the German lines. The infantry of the Guard wandered into the territory of other units. Regiments overlapped and were split up. You can imagine the scene of chaos behind the enemy's line, where the staff in charge of this elaborate attack suddenly found their entire organization of battle crumpled and scattered by this thunderbolt. Apparently they had not expected another British attack for two or three days."

There were, during the week, some fine incidents of individual heroism, and of that good-humoured stubbornness which is especially characteristic of the English soldier. A French correspondent with the British Army sent the following striking little record, well worth preserving:

"The following deed of heroism was performed by a non-commissioned officer who was serving a machine-gun. In the thick of the engagement he rushed up a hillock seventy or eighty feet high outside Poolcappelo and began to spray with his machine-gun a group of the enemy, about 30 strong, who were keeping up sweeping volleys of fire against the slopes of the rise. Three of his companions crawled from hole to hole, bringing him fresh supplies of ammunition for his machine gun. He quickly wrecked the hostile advanced post, and the surprised German could not believe that a single man could thus have held them in check. A dense fog added to their bewilderment and fear, and one of them declared that he saw a tank standing behind the hill. The others hastened to accept this fable, and suddenly 2 Germans were seen to raise their arms and crying out "Kamerad!" to surrender to the non-commissioned officer, who, in order to bring in his prisoners, had to summon the assistance of another English section, about 60 strong, commanded by four officers, who had attained their objectives earlier in the battle.

"A detachment of the advance guard, whose share in the battle was over, became bored by the inaction, and the officers asked their men whether they were not curious to know what was happening further on. They entered Passchendaele, cleared out the western boundary of the ruined hamlet, held up two forts for machine-guns, with their garrisons, and maintained this position for nearly an hour, during which time they broke up a furious attack by a Bavarian battalion. A liaison officer ran to inform the brigade of this unexpected success. A great piece of work had been done, he said, so why throw away such a chance? Orders, however, were given to the last surviving officer and his handful of men to leave the village and take up a position a short distance from the ruins. It was thus that before Passchendaele the advance exceeded for a time its objective.

Tree Fighters.

In the attack on Passchendaele the English troops encounterd tree fighters. Many copses among the fields around Passchendaele suffered less from shell fire than those in the region nearer our original front. Evidently mistrusting "pill-boxes" as much as craters, the Hun utilized these elevated positions wherever the trunks were strong enough to support a gun crew on a narrow platform. Brisk fire was maintained from them. Yet nowhere on the curving line of khaki that went forward deliberately across the craters was any serious impression made. Our own machine guns and Lewis guns soon cleared the trees. "Good work shooting," one officer commented as a little copse sprinkled with three fighters surrendered after several had been tumbled down.

The German government by its wireless is spreading wonderful stories of the number of prisoners the German Army has taken during the recent fighting. As a matter of truth it is very rarely that the German gets prisoners from the British nowdays, though they are desperately anxious to get them in the hope of obtaining information.

Captured German documents show this clearly. Here is a recently captured order of the Fifteenth Bavarian Reserve Infantry Regiment, dated last month, "Since, according to reports from the division, the disposition of the enemy in front are uncertain, it is absolutely necessary to obtain identifications at once. Every night strong patrols must be sent forward. Non-commissioned officers and men are to be advised that all men participating in patrol enterprises (for which, if possible, only volunteers are to be selected) will receive fourteen days' leave when the regiment is relieved. For every living prisoner I will give twenty-five marks (£1. 5s.) and for every dead man of his identification badges ten marks (10s.). In addition, everyone can be assured that in every case of brave, spirited conduct, I will procure an Iron Cross at the first class for them."

The price for British prisoners apparently varies. Thus a battalion order of the 236th Division, dated September 25 says: "It is extremely important to the Higher Command that prisoners should be taken without delay. From September 25 to September 27 fifty marks (£2. 10s.) will be allowed by regimental headquarters for every prisoner taken."

It is no doubt a galling reflection for the leaders of the German Army that during the whole course of the war they have only been able to capture from the "contemptible little army" of Britain about one-third of the number of prisoners that that army has captured from them; also that during the first nine months of 1917 alone, the British captured four times as many guns from the Germans as the Germans have taken from them since the day the war begun.

FACE COVERED WITH PIMPLES

ASHAMED TO GO OUT

Many an otherwise beautiful and attractive face is sadly marred by unsightly pimples, blotches, flesh worms and various other blood diseases.

Their presence is a source of embarrassment to those afflicted as well as pain and regret to their friends.

Many a cheek and brow cast in the mould of beauty have been sadly defaced, their attractiveness lost and their possessor rendered unhappy for years.

Why, then, consent to rest under this cloud of embarrassment?

There is an effectual remedy for all these defects.

It is Burdock Blood Bitters. This remedy will drive out all the impurities from the blood and leave the complexion healthy and clear.

Mrs. Katherine Henry, Port Sydney, Ont., writes: "Two years ago my face was so covered with pimples I was ashamed to go out at all. I tried several remedies, but they were of no use. At last a friend advised me to try Burdock Blood Bitters. I got a bottle, and by the time it was used I could see a difference. I then got two more, and when I had used them the pimples were completely gone. I can highly recommend B.B.B."

Manufactured only by The T. Milburn Co., Limited, Toronto, Ont.

Shop in the Morning

The woman who shops in the morning when possible is helping the stores to distribute goods more efficiently and economically, and is benefiting herself, too.

The maximum of individual service;
Full opportunity for thoughtful selection;
Uncrowded aisles and elevators;

These are some of the factors that help to make morning shopping pleasant. Will you try, and see?

UNUSUAL MILLINERY AT UNUSUAL REDUCTIONS

The woman who is looking for a Stylish Dress Hat at a very moderate price should see our lovely models this week, of which there are no two alike. Don't let the ram keep you away.

MISS A. McGIVERIN
GEORGE STREET, NEXT HOOPER'S

PHOTOGRAPHS WANTED OF CANADA'S SOLDIERS

Officer in Charge of Canadian War Records to Compile a Complete History in Photograph of the Canadians' Share in the War

The Officer i/c Canadian War Records has asked The Examiner to make known that it is desired to compile a complete history in photograph of the Canadians' share in the War, in the same way that all other belligerent countries are compiling similar records.

It is particularly desired to obtain photographs of all Officers, N.C.O.'s and Men who have served or serving in the Overseas Military Forces of Canada, and it is requested that an appeal should be made to this end through these columns.

All Officers and other ranks serving overseas may find it difficult to send in their photographs, and their relatives are therefore especially appealed to, to send in their photographs for them.

By preference the photographs should be unmounted and printed on bromide paper in order to ensure permanence. Each photograph should be accompanied by a concise record, not exceeding two or three hundred words, of the subject's military career, including date of enlistment, promotions, distinctions and so on, as this will greatly assist in obtaining a full and accurate record of all concerned.

In addition it is desired to collect all photographs dealing with the mobilization, training and departure of troops together with pictures illustrating reviews, sports, presentations, etc. Any photograph of this nature is regarded as a document of historical importance, and it is hoped that the possessors of all such photographs will deem it their duty to send either the originals or copies, which will be ultimately placed in the permanent Public Archives of the Dominion. They should be sent to the office in charge of Canadian War Records, 14 Clifford St., London, W. England.

Mrs. Green Gains Twenty Pounds

Was Almost Nervous Wreck When She Began Taking Tanlac

"I have actually gained twenty pounds by taking Tanlac, and my friends and neighbours seem amazed at the wonderful change in my condition," was the remarkable statement made by Mrs. William Greene at 141 Hunter Street, Hamilton, recently. Mrs. Green has lived in Hamilton and vicinity all her life, and has a wide circle of friends who rejoice with her over the return of her health.

"I had suffered from stomach trouble until I was almost a nervous wreck," continued Mrs. Green. "For two solid years I was unable to do one thing about the house, and my stomach became so upset that I couldn't retain the medicines prescribed for me. For four months, about the only thing I could eat was milk and eggs. I was so weak I could hardly walk from one chair to another, and for months I don't suppose I slept more than two hours a night. I spent eleven months under two specialists, who finally said they could do me no good. My case seemed hopeless, an operation failed to help me, and I was told that nothing more could be done for me.

"Of course, I was discouraged, despondent, and almost hopeless, and now it seems hard for me to believe myself what a wonderful change has come over me since I began taking Tanlac. If anyone could feel like a new person, I do, and when I told one of the physicians who treated me what I was taking, he said it certainly had done me a lot of good, and advised to keep it up. I have a splendid appetite now, and nothing I eat gives me any trouble. My nerves are in good shape, and I can sleep all night and on until nine o'clock in the morning. I can do almost everything there is to do about the house now, all my despondent feelings are gone, and everything seems so different. I am now on my fourth bottle of Tanlac, and can heartily recommend it to everybody."

Tanlac is sold in Peterborough by Warne Drug Co., Ltd., in Havelock by A. C. Denike.

Soldiers' Wives' And Mothers' Club

Sent 168 Pairs of Socks Overseas in October

The Soldiers' Wives' and Mothers' Club have sent 168 pairs of socks overseas in the month of October and a package of gum in each pair of socks.

The Soldiers' Wives' and Mothers' Club will give a talent tea at the home of Mrs. McKinley, 493 Aylmer street, on Tuesday afternoon and evening. Everybody welcome. Come and help them in their good work.

America's Problem Told By Figures

WASHINGTON, Nov. 5.—Expenses for all purposes (approximate), fiscal year 1917-1918, $21,000,000,000.

Expenses for all purposes, fiscal year 1918-1919 (estimated), $29,000,000,000.

Total expenses for all purposes in first two years of war, $50,000,000,000.

Amount expected to be raised by ordinary revenue and war taxes, $10,000,000,000.

Bonds or other form of loan to the Government necessary to meet deficit in two years, $40,000,000,000.

Money raised by bond issues to be expended as follows:

Loans to the Allies in two years (estimated), $15,000,000,000.

Expenses of United States Government, $25,000,000,000.

SOCIAL EVENT WAS A SUCCESS

Over Two Hundred People Attended the Tea Given by the Peter Robinson Chapter I.O.D.E.

Quite the highest and most successful social event of this season was the "dansant" and tea given by the Peter Robinson Chapter I.O.D.E on Saturday afternoon at the Empress. From four until well after six the grill and dining room, which the Empress management with its customary generosity had turned over to the Chapter, were thronged with over two hundred guests.

In the dining room about seventy of the young people enjoyed the perfect music gratuitously supplied by Mr. Asa Huycke and Mr. Fitzgerald, and the young people were loath to leave when the time to break up came.

Tea Room.

In the tea room the assistants, Mrs. Fred Hooper, the Misses Vera Knox, Stella Knox, Georgie Stevenson, Jessie Spence, Robina Cummings, Geraldine Hooper, Marian Harstone, Madge Graham, Margery Hatton, Marian Grieve, Maisie Armstrong, Margaret Eastwood and Seabourne Hamilton, all daintily clad in white dresses and wearing boudoir caps, carried out the colour scheme of black and white in their costumes. Some of those who came in to tea and the dance were: Mrs. Aylmer, Mrs. Suckling, Mrs. W. H. Bradburn, Mrs. A. Elliott, Mrs. (Dr.) Eastwood, Mr. and Mrs. A. Spence, Mrs. A. H. Stratton, Captain and Mrs. H. D. Robertson, Mrs. Birks, Mr. and Mrs. Gordon Gladman, Mr. and Mrs. Fred Roy, Mrs. W. A. Sanderson, Mrs. John Birnie, Miss Florence Scott, Miss Peggy Eaton, New York, Miss Grace Vining, Toronto, Miss M. Mill, Miss Stuart, Hamilton, Lieuts. W. Eastwood, Dick, Cunningham and Lowrie, Ottawa, Miss Gladys Mulholland, Mrs. E. Warne, Mrs. Elston, Mrs. McElderry, Miss D. Aylmer, Miss F. Eastwood, Toronto, Mr. Rhind, Miss Dorothy Hill, Miss Aletha Davidson, Mr. MacLaren, Mr. Ritchie, Miss Mabel Patterson, Miss Jessie Cressman, Mrs. MacDiarmid, Captain Woolcombe, Ottawa, Mr. Charles Kingan, Mrs. Gordon Miller, Seattle, Miss Pearl Burnham, Lieut. McNab, Miss E. Collins, Prof. Neville, Miss G. Reinhart and Mrs. Gillman.

The Chapter cleared $48 from the afternoon, which will be devoted to the support of several prisoners of war.

Special Services At St. John's

Venerable Archdeacon Beamish Conducted the Dedication Festival Services

The Venerable Archdeacon Beamish of Bellevelle, conducted special services in St. John's Church yesterday. The occasion was the annual dedication festival. At the morning service appropriate references were made to the members of the church who have met death overseas. At the evening service Archdeacon Beamish took for his text Genesis 28:16, and 17th verses; "And Jacob awaked out of his sleep, and he said, Surely the Lord is in this place; and I knew it not."

"And he was afraid, and said, How dreadful is this place! This is none other but the house of God, and this is the gate of heaven."

Jacob's Ladder.

The speaker recalled a well known artist's representation of Jacob's ladder and the gratitude and faith that was portrayed in the upturned face of the dreamer. "Gratitude should characterize the the annual dedication festival," said the speaker. "Thanksgiving is a divine necessity to keep alive within us a true appreciation of God's mercies. The faith which we speak of is not a mere bible thing, but something which makes possible our spiritual progress and is a divine power coming straight from God. Jacob had much to regret when he started out in life. He could not fail to remember how he had cheated his brother of his birthright. In every heart of every man and woman there exists regret for miss-spent time. In your introspective moments you realize that you have made bad use of your time.

"Jacob's ladder was the first intimation we have in the Bible of communion with heaven and earth. The ladder reached unto heaven and it was there that Jacob saw the angels of God ascending and descending. Each of you have a birthright. Hold fast and keep it for it is your life. A personal relation with a personal God is the very essence of religion. If you have God out of your life you can have only a semblance of religion without life and without enthusiasm. Too many of us say our prayers and do not mean them."

The Music.

The music for the Festival was suitable for the twofold objectives of the day. The morning celebration was distinctly a service within the octave of "All Saints"; the hymns, "The Saints of God" and "For All the Saints," were sung, and the hymn "The Church's One Foundation," was used in connection with the corporate parochial communion. The service was solemnly reverent, and after the reading out of the names of the soldiers from the congregation who had made the supreme sacrifice, the choir sang the anthem, "God shall wipe away all tears."

Choral evensong rang with the these of the anniversary of the Dedication, in Psalms, hymns, prayers, and sermont. Mr. W. H Hutchinson sang effectively, the solo "Be Thou Faithful Unto Death" (St. Paul), and the anthem was "There are they which came out of great tribulation." The work of the choristers was splendid, and called forth a well deserved tribute from Archdeacon Beamish after evensong.

ADDRESSES OF MEN OVERSEAS ARE WANTED

Mrs. Knox, president of the Canadian Kitchener League, is anxious to secure at once the names and addresses of Peterborough boys in France to whom Christmas boxes may be sent. The League have already a large number of these, but are desirous of making their Christmas shipment as complete as possible. Friends of the boys in France can help in the work by sending the addresses to Mrs. Knox, 481 Gilmour Street, or telephone 788.

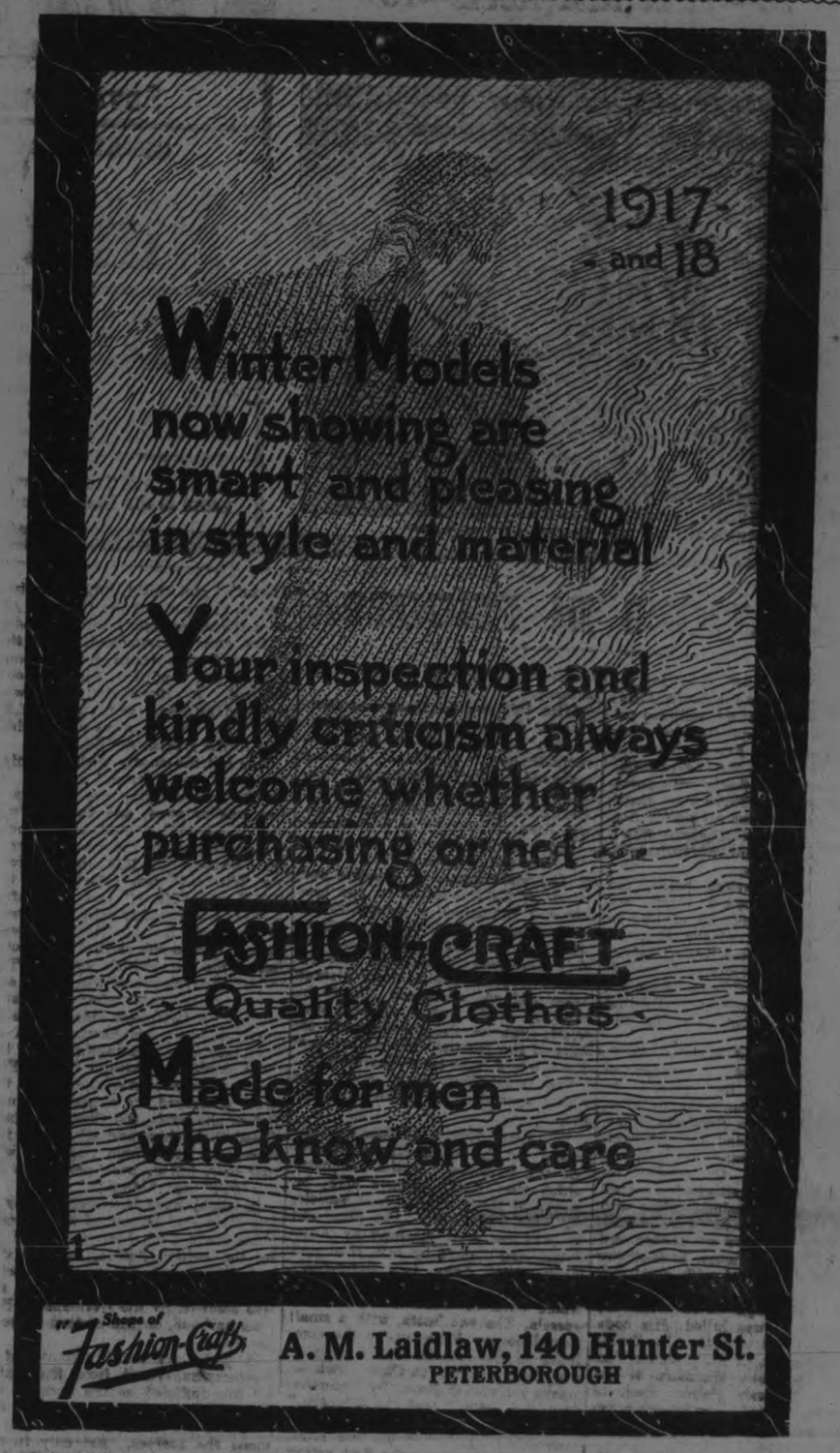

We have turned down the corner of this advertisement to remind you that if its something NEW IN HATS, we have it at the

FASHION-CRAFT STORE
WE ARE SHOWING
Hats that are "Head and Shoulders" Above Any You Have Seen. Ask
Jack Primeau With Fashion Craft **Hunter St.**

THE
New Methodist Hymn Book

We have received the New Hymn Book in the various bindings from 40c to $3.50 and regret that owing to the numerous demands from all parts of Canada for this book, the Publishers have sent us only one quarter of our order. The demand will be very large for this and we ask you to call early and look over the different bindings.

TREBILCOCK BROS.
417 GEORGE STREET PHONE 285

For Your Inspection a Shipment of Dainty Silk Under Garments Have Arrived.

If you delight in inspecting Silk Undergarments of the dainty sort we will give you an opportunity during the next few days. Our front window will contain part of a large shipment of Crepe-de-Chine, Wash Satin and Habutai Silk attire that has been purchased for Christmas selling or for she who has an immediate need of such.

"MARY GARDEN" BOUDOIR CAP—Has a pink crepe de chine top, tucked in squares, four rows of point desprit lace forms the lower half; at the left side is a flower ornament, fashioned of ribbon. Price **$2.50**

CORSET COVER—Of delicately tinted pink habutai silk; has large motif of lace on front, the yoke is decidedly V-shaped.... Price **$1.98**

CORSET COVER — Of yellow wash satin, with upper of pretty valenciennes lace, trimmed with yellow rosettes..... Price **$3.25**

"PAULINE FREDERICK" BOUDOIR CAP—The top is made of pink Georgette tucked in squares, the lower portion is formed of alternating rows of crepe and lace; trimmed with satin bouquet. Price **$2.50**

UNDERSKIRT OF WHITE HABUTAI SILK—Has deep flounce of val. lace and the dust frill is edged with narrow maltese lace. Priced at **$6.95**

GOWN OF WHITE HABUTAI SILK — V-shaped yoke with inserts of pink ribbon and trimmed with torchon lace..... Priced at **$5.75**

KNICKERS OF HABUTAI SILK—Edged with fine maltese lace. Price ..... Others in silk from ..... $1.98 to $6.00 **$2.75**

The CRESSMAN Company Limited

THE CHURCH'S DUTY TO MAKE DEMOCRACY SAFE FOR WORLD

Rev. Dr. Gandier at Knox and St. Paul's Churches Yesterday—Made Strong Appeal For Greater Missionary Endeavour —War Has Not Closed the Door to Foreign Field.

MEN AND MONEY NEEDED

"The Church must make democracy safe for the world," was one of the arresting statements of Rev. Dr. Gandier, principal of Knox College, Toronto, in his sermon at Knox Church last night, in which he unfolded, in a comprehensive review of the imperative needs and the urgent opportunities of present day missionary enterprise, a clear and impressive picture of the general conditions and prospects in the home and foreign mission fields. Dr. Gandier's text was strikingly appropriate to his subject, as follows: "For the weapons of our warfare are carnal but mighty through God to the pulling down of strongholds" 2nd Corinthians 10:4, and "They overcame him by the blood of the Lamb and by the word of their testimony and they loved not their lives unto death."

Canada has been fortunate in its immigration of Christian people from Great Britain and the United States, but there have also been many Chinese, Japanese, Hindus, Jews and hundreds of thousands from the southeast of Europe. For these strangers are needed not only professional missionaries, but a Christian people to surround them with the spirit of Jesus Christ that they may be won to Christ, the church and good citizenship. In this influence each person must assume his share and cannot throw the responsibility on any one else. But the great multitude of the people who need Christ the most are beyond the personal touch of the vast majority of our church members. They are in the slums of the cities, in the cold north country, on the prairies, in the mining, lumbering and construction camps, where they live together in settlements.

"To reach these people we must have young men and women who will devote their lives to this service," Dr. Gandier said, "to go where they are as missionaries, teachers, nurses, settlement workers."

Some of the best educated men and women have given themselves to this work and if they are prepared to offer their lives, the least the church members at home could do was to contribute money for their support and the advancement of the cause for which they were making so great a sacrifice.

The pioneer settlers of Ontario were Godly men and women who in their poverty and early struggles planted the church and school securely in their midst; but there are many coming into Canada to-day who are quite willing to live without the church. They have no imperative love for God, and unless we provide Christian institutions among them today it will not be long before we have a Godless, churchless, reckless community.

"You must invest something in this work," Dr. Gandier declared. "You must take it seriously. The future of the Dominion depends on the men who will be faithful to this duty."

Foreign Missions.

President Wilson's pronouncement that the world must be made safe for democracy was quoted by Dr. Gandier who elaborated the idea by stating that the Church must make democracy safe for the world. There remains to-day two-thirds of the human race who do not know Jesus Christ, and who are ignorant of His sacrifice. Christendom and heathendom are coming into touch as never before.

The great Oriental peoples are beginning to learn for the first time in history by means of the telegraph, newspapers and other modern facilities of communication. Dr. Gandier mentioned a new practice in Central India where whole villages of ignorant uneducated people employ a boy to read for them the newspapers they now receive. They see all the great Christian nations locked in a deadly struggle killing millions of their fellowmen who were declared to be made in the image of God.

"The Christian religion must come to them and the Presbyterian church is responsible for fifteen millions in Honan, Korea, South China, and in the islands of the sea. They depend absolutely on us for the knowledge of God's love."

Dr. Gandier extolled the loyalty of India and added that the expenditure of a few millions of dollars in India by the Christian people had saved the Empire billions and held its eastern dependency true and devoted to Britain in this crisis. The missionaries in China were only thirty married men and their wives, and twenty-five single women. If Japan dominated that country and converted it to militarism the Japanese would become a menace six times greater than Germany, and eager to control the world by force. This possibility could be prevented only by making China a Christian nation.

"If China gets science without Christianity, God pity our poor world. There would be 500,000,000 yellow men ready to beat us at our own game."

Dr. Gandier concluded with a strong appeal to the people to support missions by generous contributions of money.

To Open Victory Loan.

This is the latest picture of the Minister of Finance, Sir Thomas White, who will open in a few days Canada's fourth war loan—the Victory Loan. Sir Thomas White hopes to raise at least $150,000,000 by the sale of Victory Bonds in the period between November 12 and December 1.

Says Mr. Rowell Has Not Grasped Ontario Situation

Montreal Gazette Claims He Has Not Been of Much Assistance in Bringing Harmony Out of Chaos

(Special to the Toronto Star and the Peterborough Examiner).

MONTREAL, Nov. 5.—"The Ontario situation shows little improvement," says the Gazette, reviewing the political situation this morning. It continues: "Hon. W. Rowell is without a constituency, and no offers have been received to provide one for him. Mr. Rowell has failed to grasp the Ontario situation, and has not been of much assistance toward bringing harmony out of the chaos caused by the disruption of the parties. His failure to distinguish between partisans and Unionists has intensified party feeling in Ontario. In Western Ontario there is scarcely a constituency but is threatened with a bitter fight, and if he persists in his demand for the recognition of A. B. McCoig, Kent, and W. M. German, Welland, as Unionist candidates, he may find it difficult to secure a constituency that will accept his Unionist advocacy at par value. Ontario Unionists are becoming weary of his acceptance of the 'eleventh hour repentance,' of anti-conscriptionists and of anti-Unionists

"In Eastern Ontario the situation is much better and there should be but two Laurier Liberals elected in that section. Prescott and Russell are conceded to Sir Wilfrid. Edward Proulx and Hon. Chas. Murphy, representatives of these counties in the late Parliament, are Sir Wilfrid's candidates again, and will probably be elected. And the latter's position in the Cabinet is impossible without some explanation or denial from his successor. Sir Edward Kemp was to have gone to England as overseas Minister of Militia, but if his administration at home was 'deplorable,' his acceptance of the more important and difficult work overseas is impossible. The criticism in view of the record made by Sir Edward Kemp as head of the War Purchasing Commission is a great surprise, and it is felt that General Mewburn must have been misquoted or that his remarks were ambiguous and their meaning misconstrued. It is expected that Sir Edward Kemp will immediately demand an explanation, and if a satisfactory one is not forthcoming, will ask Sir Robert Borden to either accept his resignation or dispense with the services of his Minister of Militia."

ARRESTED ON CHARGE OF STEALING $1145.00

On a charge of stealing $1,145 from Mr. W. H. Lytle, with whom he was employed as clerk, on or about 16th May, 1917, a George Street resident was arrested on Saturday, admitted to bail, and will appear before Magistrate Dumble on Wednesday for preliminary hearing.

DONATIONS TO THE BRITISH RED CROSS FUND

The following donations to the British Red Cross Fund are acknowledged:

Pupils King Edward school $ ... $11.00
T. H. Hooper 25.00

Hudson Seal Setts

This is one of the most fashionable as well as most durable of furs, and our assortment of muffs and neckwear shows the most exclusive and charming styles of the season. Prices very moderate. See our stock of this favorite fur.

W. E. LECH Manufacturing Furrier and Hatter

366 GEORGE STREET . . . NEAR SIMCOE ST

Voice of The People

Correspondence under this heading containing or involving attacks on individuals, or violent or extreme statements, must, to secure insertion, be signed with which thus assumes the responsibility.

Mr. Editor,—Please allow me a little of your valuable space. We are all aware that at this present situation of the scarcity of some domestic articles, especially coal, and I think it is very unfair to many of our fellow citizens for many other of the citizens to be hoarding up as much coal as six or eight months, and some even a year's supply ahead, and many others cannot get even one hundred pounds, with the winter months coming on. Now I know of several who during the summer got their winter supply in at once. Some dealers are very big hearted fellows with their friends. A certain man delivering coal told me last week that he filled an order of two tons from our municipal coal men taken to an East City resident, and to his surprise he found two tons in a bin and another twelve tons in the cellar, and he had to get into the cellar and shovel back about three tons before he could put the other two tons in, making a total of sixteen tons, and at the same time others had paid their money for two months before they could get any fuel, and one of these was a soldier's wife, who had to break up some of her chairs to make a fire in order to keep warm, while her husband is on the firing lines fighting for our liberty. Now, is one man's money any better than another's; if so, then the government must have permitted some special money to be made for a few of our citizens who are so selfish and do not think of the other fellow or how he gets along. Is there not some restriction on this hoarding up such articles that are so badly needed? We have just had one half ton since last spring and my wife had to insist on getting even that much.

Thanking you, Mr. Editor.

RATEPAYER.

JUDGMENT IS GIVEN IN FAVOR OF PLAINTIFF

His Honour Judge Huycke gave judgment to-day for $50.00 and Division Court costs, in the action brought by Mr. Doble, commercial traveller of this city, against McCaskey's Limited, who seized his car. This $50.00 is given for the detaining of the car some days after the money had been paid over to release it. The claim against the bailiff was dismissed on the ground that the third party proceedings did not apply to the bailiff and that he had not acted within the scope of his employment as bailiff. The bailiff was not joined as a co-defendant in the action.

In this action Mr. Doble's costs will amount, on the County Court scale, to $125.00, while the costs of each of the other parties amount to about the same.

Mr. J. G. Guise-Bagley appeared for Mr. Doble, Mr. J. J. McLennan, K.C., of Toronto, appeared for McCaskey's Ltd., and Mr. G. N. Gordon appeared for the bailiff.

SUFFERED WITH NERVES COULD NOT KEEP QUIET

Diseases of the nervous system are very common.

All the organs of the body may be sound while the nerve centres may be affected.

Many women become run down and wbraout by household duties never ending, and sooner or later find themselves with their nerves shattered, and the heart action weakened.

On the first sign of any weakness of either the heart or nerves, lagging energy, or physical breakdown, do not wait until your case becomes hopeless.

Milburn's Heart and Nerve Pills will at once quieten the shaking nerves, strengthen the weak heart and build up the entire system.

Mrs. F. Bailey, 223 Earl St., Kingston, Ont., writes: "I was suffering very much with my nerves, so much so that I could not keep myself quiet at all. I was recommended to try Milburn's Heart and Nerve Pills so I bought three boxes, and I must say I have derived much benefit from them, so much so that my friends have all noticed the change in me."

Milburn's Heart and Nerve Pills are 50c per box at all dealers, or mailed direct on receipt of price by The T. Milburn Co., Limited, Toronto, Ont.

ENORMOUS CROP IN HAND IN THE U.S.

The Dominion Department of Agriculture issues the following supplement to the Current Week's Egg and Poultry Markets' report:

United States Has Enormous Crop in Hand.

The following extracts are taken from the United States Food Administration Bulletin No. 10, issued by direction of Herbert Hoover, Food Administrator:

". . . We have secured one of the largest corn crops in our history. We also have abundant crops of oats, barley, kafir corn, soy beans, velvet beans, cottonseed and peanut meal, and we will have a larger supply of mill feed than normal. Not all of these are hog feed, but they will enter the general feeding question by adding to the general pool of feed."

"If we aggregate all of the feeding stuffs, and if we subtract the amount of fodder grains which we can expect to export in view of the present shipping outlook, we will find one astounding fact: We have to-day somewhere near the equivalent of 1,000,000,000 bushels of feeds more than last year. This is an increase of nearly 25 per cent.—for which we have no corresponding number of animals to feed unless we begin to increase them at once. In other words, as our animals have not kept pace with our increase in concentrates, we have much more feed this year than we have animals to eat it. Therefore, if farmers are to find markets for feed, it must be to a great extent through an increase in animals."

California Grapes

GRAPE FRUIT

Fine, large juicy Fruit

Choice Apples, by the Peck or Barrel

Oranges and Bananas — Melons
Sweet Potatoes — Cranberries
Canned Goods — Vegetables
Olives, Macarroni, Etc

JOE LONGO & CO.

TWO STORES 416 GEORGE ST. PHONE 931 230 CHARLOTTE ST. PHONE 1013

Velvet and Plush

HATS

Stylish, New and Popular Shapes with the New Winter Trimming. Imported Models and Our Own.

New Ideas from the fashion centres. OUR OWN designs have also produced fetching Creations.

Mrs. J. Wilson's

372 George St. Phone 35

We Can't Tie The Knot, But

— We do not hesitate to say that our assortment of engagement and wedding rings ranks among the finest, and the prices most reasonable.

We also issue Marriage Licenses which may be procured at the store by telephone.

SCHNEIDER'S

JEWELLERS

367 George Next Turnbull's

Marriage Licenses Issued

REFERENDUM ON MILITARY SERVICE ACT

(Continued from Page 5)

"Tariff reform. Control of food supplies and prices. Stop to profiteering."

REMOVE TARIFF INCREASES.

The two increases in the tariff made since the beginning of the war he would remove. These are: 7½ per cent. on all commodities coming into Canada from outside Great Britain, and 5 per cent. on goods coming from Great Britain. He also "would immediately remove the duties on agricultural implements and other essentials, as demanded by the Western farmers."

In connection with the high cost of living he would "take drastic steps to bring under Government control all food-producing factories, so that food may be sold at a fixed price under the control of the Government."

If satisfactory arrangements could not be made with the food-producing factories, Sir Wilfrid declares, he would not hesitate to commandeer. The manifesto proceeds.:

STOP PROFITEERING.

"One of the most important contributions towards winning the war is to put a stop to profiteering on war supplies. The Government has deliberately encouraged profiteering for the benefit of its partizan followers. A first duty of my administration would be to insure to the country which pays for war supplies the excess of exorbitant profits being realized by profiteers."

If necessary, Sir Wilfrid continues, he would not hesitate to take control of the factories engaged in the supply of war materials.

Suitable Government shops also, Sir Wilfrid believes, should be turned to the production of war materials at cost prices.

Sir Wilfrid passes in review alike some of the legislation of the late Government and the programme of the present. He finds no trace in the manifesto of the Union Government that its Liberal members have influenced their colleagues to the adoption of measures they deemed essential. He refers to "most of the articles" in that manifesto as "stale commonplaces . . . . . resurrected for a new election."

He declares of the War Times Election Act, passed last session, that it is a blot upon every instinct of justice, and holds the view that the Canadian Northern Railway purchase should be adjudicated upon by the new Parliament.

PETERBOROUGH MAN'S BIG WORK FOR THE VICTORY LOAN

The following from the Monetary Times, a first-rate financial authority, refers to a former citizen of Peterborough who has attained great eminence in financial affairs, and has kept himself of good report amidst much criticism of men of financial prominence:

Mr. E. R. Wood, Toronto, is one of the most strenuous workers in the cause of Canada's Victory Loan. As chairman of the special subscriptions committee and a member of the Dominion executive committee of the loan campaign, he has been constantly in touch with the various committees of other cities to further the best interests of the loan. In Montreal to-day, Ottawa to-morrow, Hamilton the next day, Toronto the following day, at conferences and committees, interviewing the heads of large corporations, he is working by far the greater portion of each day's 24 hours in connection with the loan. To the lot of the special subscriptions committee, of which he is chairman, will fall the task of accounting for the large subscriptions, individual and corporate, to the loan. They will total a substantial amount, probably half the sum asked for by the Finance Minister.

Mr. Wood is one of the most respected and best liked financial leaders of the country. He has a free and easy manner which begets confidence and brings hard work, in a willing manner, from his staff. While his interests are widespread, many board meetings will be without his counsel until the Victory Loan has been made a success. He is president of the Central Canada Loan and Savings Company, and of the Dominion Securities Corporation. He is also vice-president of the National Trust Company, and a director of the Canada Life Assurance Company, Canadian Bank of Commerce, Western Assurance Company, British America Assurance Company, Dominion Steel Corporation, Massey - Harris Company, Toronto Power Company, Toronto Railway Company, Shawinigan Water and Power Company, Mexican Light and Power Company, and Mexico Tramways Company. He is also a member of the Imperial Munitions Board, Ottawa. He has been associated with the Central Canada Loan and Savings Company since 1884, being elected president in 1914. As a public-spirited citizen he has obtained a splendid reputation. He is chairman of Board of Governors of the Grace Hospital, Toronto, regent of the Victoria University, a director and past-president of the Central Y.M.C.A., Toronto, and president of the Y.M.C.A. International Convention in Toronto in 1910. He is active in Red Cross and other patriotic work.

PIANO TUNING.

'Phone 595, the Greene Music Co., Charlotte street, when your piano requires tuning, or regulating. All work guaranteed. d1f

ST. ANDREW'S CHURCH NOTES

Monday afternoon at 4.15, the Willing Workers' Mission Band. A full attendance is desired.

Tuesday evening at 8, the Young Women's Mission Band will meet in the Guild Room for sewing.

Wednesday evening at 8, the regular mid-week prayer meeting.

Thursday afternoon, from 2.30 to 5.30, the ladies of the Red Cross Society will meet for sewing; to receive and give out work.

Thursday evening at 8, the members of the Military Service Committee are asked to be present in the Guild Room for a short meeting.

Thursday evening, the members of Mr. Kerr's Bible Class are invited to a social to be held in the Manse.

The officers and teachers of the Sunday School, at the close of the School yesterday, appointed the following committees to arrange for the Christmas entertainment to be held on Thursday evening, 20th December. Programme Committee, Messrs. McNab, John, Kerr, Walton, Misses H. Maclaren and R. Langford; Refreshment Committee, All the lady teachers, Miss D. Langford (convener); Decoration Committee, Mr. Cotton, assisted by the members of Mr. Treneer's class.

LAKEFIELD MEN OFF TO THE HUNT

LAKEFIELD, Nov. 5.—Mr. C. S. Tanner is hunting this year with the Pearson party at Deer Bay.

The Squaw River Hunt Club will hunt in the vicinity of Squaw River. The party consists of Messrs. P. Nichols, T. Nichols, G. Nichols and D. R. Miller. The veteran hunter and crack shot, Mr. Richard Oliver, will also hunt with the party, and no doubt his wide experience in hunting the fleet-footed animals will be of great benefit to all the other members.

Messrs. Percy Spence and Walter Hamblin are hunting in Burleigh township, their headquarters being at the Old Depot.

Messrs. John Charlton, P. Taylor and S. W. McKibbon will hunt in the Jack's Creek district this season.

Messrs. John Payne, Rufus Payne, Ed. Hamblin, Dummer, Walter Nugent, Jacob Payne, R. H. Little, A. Darling and W. Murduff are situated in their old hunting grounds at Still River in the Parry Sound district.

Messrs. John Carey and C. L. Bickell, of Toronto, and S. J. Charlton, D. H. Charlton, W. Bickell, B. O. Dench, Geo. Jackman and W. W. Leonard are hunting on their old grounds at Cedar Lake.

Messrs. H. Kidd, G. Ridpath and D. W. Edwards, of Toronto, and Dr. J. R. Fraser, Dr. Gibson and A. J. Kidd are hunting this season in the Parry Sound district.

BAGGAGE AND EXPRESS.

If you want your baggage and express work done carefully and promptly call up W. Collin, Express Delivery and Baggage Transfer. 'Phone 858. Address 508 Elm St. 28d-67

TURNBULL'S

2 Big Blouse Specials for Tuesday

A Most Remarkable Sale of Blouses, Georgettes, Crepe de Chines, Silks and Voiles of a Leading Designer. Good assortment of colors and sizes. LIMITED NUMBER

SPECIAL No. 1
Regular up to $9.
Tuesday's Price $3.98

SEE FRONT WINDOW DISPLAY

SPECIAL No. 2
Regular up to $5.
Tuesday's Price $2.48

CITY AND GENERAL

PROBABILITIES.

Moderate east to south winds, fine to-day and on Tuesday, and becoming a little milder.

BRITISH COLUMBIA SHINGLES.

British Columbia cedar shingles makes the best roof, last longest, look best, and cost no more. Estimates given. Fred H. Rowan, McGill street, Peterborough. 'Phone 851. dtf-151

CLEANING, PRESSING AND REPAIRING.

'Phone 1416 for Cleaning, Pressing and Repairing. Goods called for and delivered promptly. Mrs. Read, 159 Rubidge street. 28d-82

CARD OF THANKS.

Mr. and Mrs. D. N. Axford, 554 Downie street, wish to take this opportunity of thanking their many friends for their expressions of sympathy in their recent bereavement in the death of their infant daughter.

BLACK CURRANT JAM.

Just received: a few cases of two-lb. tins. While they last, 35c per tin; also raspberry and strawberry, in 4-lb. pails, pure, 90c.—J. R. Bell, 197 Hunter. 'Phone 45. 28d-93

TRIPLEX METAL WEATHERSTRIP.

The only corrugated bronze strip on the market. Keeps out all the draft from doors or windows. Installed in most of the best homes and apartments. Let us give you an estimate on yours. Chas. H. Huffman & Sons, 500 King street. 'Phones 12354-1902. 28d-92.

ECONOMICAL HEAT

Electric Heaters

That consume a very small amount of current, yet give a powerful heat.

Handy to have in the house to heat up a cold corner, or furnish additional warmth to your heating system. For sale by—

F. R. J. MacPHERSON Co, Ltd
176-178 Simcoe Street

SPECIAL FERN SALE

Choice assortment of best table varitiees tastefully arranged 35c and 50c

Boston or Sword Ferns 25c and up. Each plant a specimen

Peterboro Floral Co. 434-436 Water St
TELEPHONES.— Greenhouse 1395 Residence 1657

Neverleak Hot Water Bottles

Red Rubber Guaranteed for 2 years Reg. $2.00 & $2.50
Special Sale Price
$1.69
AT
WARNE'S
CUT-RATE Drug Store
Phone 527 351 George St.

A POLICY OF PREPAREDNESS.

And to this end NELSON is now selling the WEILAPHONE, which enables the hard-hearing one to enjoy talking through the Telephone. It's perfectly clear; allows you to use BOTH hands when getting data. It's great.

Nelson's Typewriter Co.,
Local Distributors.
'Phone 229.

MORE MONEY FOR GAS.

You may get from 25 to 50 per cent. more mileage out of your old Automobile tires by having them repaired by our new improved process.—At Millard's Bicycle Shop, 225 Hunter Street; 'Phone 1256.

SPECIAL.

3 lbs. 40c Coffee for $1.00. Ground fresh every day.

120 lbs. Peerless Brand Shortening, while it lasts, at 25c a lb. Cash only. 'Phone 315. Cor. Park and Brock Sts. N ROUTLY.

THE RELIABLE WOODSTAINING AND FINISHING WORKS
394 Aylmer St., Peterborough.

Specialists in finishing office and store fixtures. Furniture neatly repaired, upholstered or refinished. Orders promptly executed. Estimates on application. d-28-105

ARE YOU "MUSIC HUNGRY?"

Call and have a talk with Mr. J. W. Stuart at 372 Water Street. He has the agency for the Willis and Gerhard Heintzman Pianos, and can satisfy your "music hunger." He will put you wise about the right way to buy on an easy instalment plan.

PETERBORO MAN RETURNING HOME

LONDON, Nov. 5. — Dr. Fred Burnham, of Winnipeg and Peterborough, who has been director of a hospital among the Serbians for the past two years, has sailed for Canada, where he will make an appeal on behalf of this work in the Balkans with a view of establishing a Canadian hospital there.

A farewell message just received by him from the Governor of Macedonia expresses the hope and prayer that Dr. Burnham's countrymen, who have shown such sublime heroism and magnificent virile qualities in this world-wide calamity, will not abandon the Balkans in its day of need, but will enable him to return to Serbia to continue his charitable and philanthropic work.

A prominent foreign banker in London told Dr. Burnham that Britain could never sufficiently realize the sad plight of Southern Europe.

FISH has Advanced

But, as our supply has been bought at the old prices, we can give you a Special for To-Morrow in

Fresh Herrings
Fresh from Lake Ontario.
10c per lb.
By the Fish.
Phone Your Order to
J. STEINBERG
Phone 1105 OR CALL AT
466 George St.

"LEST WE FORGET"—there's few things more appreciated over seas than a Photo from home. Sittings arranged by phone or otherwise. Post your Christmas Photos before November 15th.

Photo Studio
374½ George St.
Moule

Advertise in the Examiner

Send the Soldiers Useful Articles

Your Overseas Christmas Parcel will not be complete without some of the following useful Gifts:

Wrist Watches
Fine Lever Watches
Doctor's Wrist Watches
Waltham Military Watches
Luminous Dial Watches
Drinking Cups
Extra Quality Mirrors
Waterman's Fountain Pens
Accurate Compasses
Solid Ebony Brushes
Special Signet Rings

ALL OVERSEAS PARCELS PACKED SPECIALLY.

Warne's
"Diamond Hall"
349 George Street

Announcements

"AT HOME."

St. Peter's Patriotic Club are holding an "At Home" on Monday evening, November 5th, in the T. A. S. Rooms. The proceeds will be devoted to defray expenses on Christmas boxes sent to the boys in the trenches 3-d-t-s-m

BOARD OF EDUCATION.

A regular meeting of the Board of Education will take place at the Secretary's office, 437 George Street, on Tuesday night at 7.45 o'clock.

TRINITY MISSION CIRCLE.

The Young Ladies of Trinity Mission Circle will meet at the home of Mrs. Parker, Park street, Tuesday evening at 8 p.m. Full attendance is asked in order to make full arrangements for Miss Jean Blewett's lecture.

JAM AND LINEN SHOWER.

The Board of the Peterborough Protestant Home will hold a jam and linen shower on Tuesday afternoon, November the 6th, from three to six o'clock. The public is cordially invited d-3-fsm

RUMMAGE SALE.

A Rummage Sale, under the auspices of the Otonabee Chapter, I.O.D.E., will be held in the Curling Rink on November 15th, 16th, and 17th. Afternoon tea will be served. Members of the Chapter or anyone wishing to donate to the Sale, please ring Mrs. Suckling, telephone 961. 2d-105

NOTICE.

Owing to greatly increased cost of producing flowers, and all supply houses requiring their invoices settled at short dates, Messrs. Jordan Brothers request their customers to make as prompt payment as possible, in order to save the expense of unnecessary book-keeping. 'Phone orders will be carefully attend to on the understanding that the account will be settled within a week or ten days. d-m.w.f.

ST. PAUL'S ANNOUNCEMENTS.

The session will meet on Tuesday evening. As an important matter of business is to be discussed a full attendance is requested.

The mid-week service meets on Wednesday evening at eight o'clock.

The regular monthly meeting of the Women's Missionary Society will be held on Friday afternoon at 3.30.

The pastor will continue the series of sermons on the Letters to the Seven Churches next Sabbath morning and will deal with the letter to Pergamum.

ST. JOHN'S NOTICES.

Monday, 5 (daily)—Service of Intercession for Allied Forces. 7.30—Girls' Auxiliary. 8—A B C Club.

Tuesday, 2.30—W. A. Sewing Meeting. Mothers and members of the Baby Branch are invited to a tea at 4 p.m. in the School.

Wednesday, 7.30—Important business meeting of the Girls' Association.

Thursday, 8—Choir practice. Boys at 7.30.

Friday, 2—Ladies' Sewing Meeting. Red Cross. 3.30—C. W. A. Annual Meeting for Election of Officers. 4.15—Junior Auxiliary.

Saturday, 9—Boys' Choir practice.

Social and Personal

Mr. Fred Brewer and family, of Bangor, Maine, are visiting Mr. Brewer's aunt, Mrs. A. Saunders, 596 Gilmour Street.

Mrs. Margaret A. Downhall, just in Peterborough about two months from Los Angeles, California, is now ill in St. Joseph's Hospital. Dr. Hammond is in attendance.

Mrs. Cruikshanks returned this morning from Lakefield, where she has been the guest of her sister, Mrs. Charlie Tanner.

Mr. and Mrs. Walter Blackburn, Toronto, are visiting Mr. and Mrs. E. R. Tate, Bendennis, Lakefield.

Mrs. P. Grady, 583 Water Street, has returned from a two-weeks' visit in New Liskeard, New Ontario.

Mr. Walter Perks returned on Friday from Kingston Convalescent Hospital to spend the winter with his mother, Mrs. Perks, Gilmour street.

Lieut. Wm. Eastwood spent the week end with Dr. and Mrs. Eastwood.

Mr. Melville Moore, Toronto, spent the week end in the city.

Nursing Sister Florence Eastwood, who has been visiting Dr. and Mrs. Eastwood, returned this morning to Toronto.

Miss Pearl Burnham, Ontario Ladies' College, Whitby, spent the week-end with Mr. and Mrs. Edgar Burnham, Weller street.

The cast of the Prince O' Patters, which is to be put on by the Peter Robinson Chapter, I.O.D.E., will meet in Greene's Music Store, to-night, at 7 o'clock.

Lieut. Archibald Lampman, son of the late Archibald Lampman, poet laureate of Canada, and who was attached to the Royal Canadian Dragoons, has reverted to the ranks in order to go overseas. Lieut. Lampman's friends in the city and in Lakefield, where he was a student at the 'Grove,' will hear of his sacrifice with great pride in the young soldier's spirit.

Rev. Mr. Robbins, rector of St. Andrew's church, Youngs Point, is in the city to-day.

Mr. Wallace Rae, Toronto, is visiting his parents, College street.

Mrs. M. O'Neill, of Downeyville, was in the city to-day.

Dr. and Mrs. Buchanan left on Sunday for New York, where the doctor will attend the hospitals for a few weeks.

The Examiner is glad to say that Jas. McMartin, Sr., of McMartinville, who has been so dangerously ill, is on the way to recovery.

Lieut. Meredith Huycke underwent a serious operation in Toronto last week.

Mr. G. Brady, Vancouver, was the guest last week of Col. and Mrs. Miller, McDonnel street.

Mrs. Bartlett has returned from an extended visit with friends at the Bay of Quinte.

Miss F. Dench, Lakefield, was in the city to-day.

Captain Harold D. Robertson left this afternoon for Vancouver on military business.

Miss Aileen Allen has returned from a visit in Toronto, accompanied by her uncle and aunt, Mr. and Mrs. Pinkerton.

Mr. and Mrs. Alex. Gilmour, of Ktiscoty, Alta., announce the engagement of their niece, Muriel Irene Gilmour, to Lieut. Jack Markle, of Edmonton, formerly 63rd Battalion, C.E.F., and 52nd Battalian, B.E.F. The marriage will take place the coming season.

Miss Pearl Burnham, of Ontario Ladies' College, was home for the week-end visiting her parents.

Miss Burnham, of Millbrook, has returned home after spending a week in the city the guest of Mr. and Mrs. Edgar Burnham.

Mr. and Mrs. R. M. Waddell and children have gone to the 'Welland, St. Catharines.

Mrs. Donald Ferguson, Miss Helena Ferguson, and Miss Blanche McBeath, Charlottetown, P.E.I., are the week end guests of Miss Eileen Fair.

Mrs. W. H. Denham entertained about twenty at afternoon tea at the Peter Robbinson Chapter tea at the Empress on Saturday.

Mrs. J. H. Burnham left this morning for Ottawa.

FUNERAL OF FRANCIS YOUNG

The funeral of Francis, the little five-year-old son of Mr. and Mrs. Fred Young, Young's Point, who was drowned on Saturday, took place this morning. Mass was celebrated in the church at 9 o'clock by Rev. Father McCauley, Ennismore, uncle of the child, and Rev. Father Meagher, of Lakefield. A number of Peterborough people attended the funeral.

Havelock Woman Committed Far Trial

Mrs. Aulthouse Accused of Setting Fire to Her House

HAVELOCK, Nov. 5.—This afternoon, Mrs. Wesley Aulthouse was charged before County Police Magistrate Langely with setting fire to her house in this village on October 23rd. The accused, who was represented in court by Mr. G. N. Gordon, pleaded not guilty. Two witnesses were examined, after which Mrs. Aulthouse was committed for trial at the general sessions of the peace to be held in December. She was admitted to bail on two sureties of one thousand dollars each.

Mr. V. McElderry appeared for the prosecution, in the absence of Crown Attorney Hatton, who is away on his annual hunting trip.

New York Stock Market

NEW YORK, Nov. 5.—Aitchison 86 1-2, 85; B. & O. 51 1-8, 50 3-4; C. P. R. 134; N. Y. C. 68 1-2, 66 5-8; Erie 15 7-8, 15; Erie pfd 23, 21; Penna., 48 1-2, 48 1-4; Reading, 65 1-2, 62 1-4; St. Paul, 40 1-4, 39 3-4; Marine, 27 1-2, 25 1-4; Marine Pfd., 99 3-4, 98 3-4; Rep. Steel 71 5-8, 70 1-4; U. S. Steel, 94 3-4, 92 1-2; Anaconda, 56 1-2, 55 3-8.

CHICAGO, Nov. 5.—Corn, Dec., 81.16 1-2, 81.17 1-4; May, 81.12, 81.12 1-4; Oats—December 58 3-8, 58 3-4; May 59 3-8, 59 7-8.

TORONTO, Nov. 5.—Steel of Canada 49 1-2; Maple Leaf 98 1-2 bid; Steamships 39 1-4; War Loan, 1937 94 1-2; Dom. Steel 52 1-2, 52; N.S. Steel 80 bid; Can. Gen. Elec. 101 1-2 bid; Can. Loco. 58 bid.

FUNERAL TOOK PLACE YESTERDAY

The funeral of the late John T. Switzer took place yesterday afternoon, the pallbearers being Messrs. Robert Boate, Arthur Franks, G. Lowes, T. Atwell, J. Caldwell, and R. Deyell. A service conducted by Rev. Mr. Lewis and Rev. Mr. James was held at the family residence, Lot 20, Concession 6, Emily, before proceeding to the Omemee Cemetery.

The Red Cross Total $29,500 On Saturday Night

The total amount pledged for the Peterborough Branch of the Canadian Red Cross had reached the $29,500 mark on Saturday night, and as there are a number of cards still out, the committee is confident that the final recapitulation of the figures will show that the increased objective of $30,000 has been reached. The original figure aimed at was $20,000, and it is most gratifying to know that the people of Peterborough have risen to the occasion and surpassed that mark by practically $10,000.

CROWN LIFE Assurance Co.
TORONTO

Do not wait to be canvassed but call at 136 HUNTER ST., PETERBOROUGH, and learn particulars of our

Compound Investment Plan
Guaranteed Dividend Plans, and
Reduction Plan of Insurance

Apply to
J. J. CROWLEY or T. J. COLLINS
City Agent District Manager
Crown Life Assurance Co.

FOWLER'S PEBLO GLASSES

PRISONERS MAY ESCAPE

They have a chance to get away from their prison. But if the eyesight has failed in any way, there is no sliding out of the responsibility of having the eyes cared for. Neglecting them while waiting for them to improve by themselves, will only aggravate the distress, and make the final lens adjustment more complicated and expensive. Better get away from the trouble by letting Dr. Fowler examine the eyes and tell you what they need.

CONSULTATION FREE

A.A. FOWLER DOCTOR OF OPTICS Phm. B. Toronto University
EYESIGHT SPECIALIST with NUGENT DRUG COMPANY

RESTORE THE NATURAL SIGHT

OBITUARY

HENRY J. SERMON.

Henry J. Sermon died yesterday in the House of Providence, aged 78. He had been in poor health for some time.

The funeral took place this afternoon to St. Peter's cemetery.

FOUGHT THROUGH WAR DRESSED AS A BOY

LONDON, Nov. 5.—Early in the war a slight Belgian boy attached himself to a British company and helped cook and attended the wounded. He became a mascot, and sang for the soldiers. He said all his relatives were dead. A little Belgian uniform was given him recently. He played a heroic part in the severe fighting, carrying ammunition. After the battle he was missed, and a search was made. His mangled body was found in the thickest of the fray, and when prepared for burial it was discovered that he was a girl.

Two More Local Soldiers Will Return To-night

His Worship Mayor Duffus received a wire from Kingston to-day, stating that Corp. T. H. Dainton and Pte. M. Neary, two Peterborough soldiers invalided home from overseas, would reach the city on the 5.30 Port Hope train or the 8.40 Belleville train to-night.

THE CITY MAY COLLECT GARBAGE

Mayor Duffus is of the Opinion That a More Satisfactory Service Could Be Provided

Monday, 12th November, will be the last day for receiving tenders for the collection of garbage. This work will likely cost the city one mill next year, whereas the present cost is seven-tenths of a mill. The cost to the city is increasing each year, and according to a number of the aldermen nd ratepayers, the work is less satisfactory. The last-named phase of the situation may have the effect of inducing the city to undertake the work on its own account.

Mayor Duffus is of the opinion that this could be satisfactorily accomplished by means of two or more motor-driven trucks. If necessary for a few months during the snow period horses could be substituted for the trucks. The work would then be under the direct control of the city, and a much better service might result.

FREE FREE

One 15c Cake Palmolive Soap

Cut the Coupon you will find in the Palmolive Soap advertisement in to-day's edition of the Examiner and bring it to our Store and receive one 15c Palmolive Soap FREE

E. L. PAYNE
Opp. Turnbull's
CHEMIST DRUGGIST

BIRTH.

SYMONDS.—At Nicholls Hospital, on Monday, November 5th, 1917, to Mr. and Mrs. Symonds, 268½ McDonnel Street, a daughter.

MARRIAGE.

STEWART - TILLAPAUGH — At Edmonton, Alta., on Oct. 22, 1917, by Rev. H. J. Keith, Miss Norrie Tillapaugh, to Mr. Bert Stewart, of Irma, Sask., formerly of Peterborough.

DIED.

CURRY—At Winnipeg, on October 25th, 1917, Marian Steuart Curry, aged 65 years, wife of the late Dr. Curry, Minden, Ontario, and formerly of Peterborough.

JUST WHAT YOU'VE BEEN WAITING FOR

Two Specials for This Week Only

TEA KETTLES
We have a few Enamelled Tea Kettles, white lined, green mottled on the outside, 3 sizes. While they last. Any size..... 99c

ALUMINUM DOUBLE BOILER, $1.19
These Rice or Milk Boilers for Cooking Cereals have no equal. Seldom, if ever, do you get a chance to buy a genuine Aluminum Double Boiler at the price we are selling this week. Every piece guaranteed pure Aluminum. This Week Only

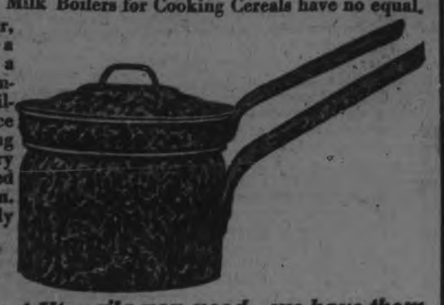

$1.19

If is Cooking Utensils you need—we have them

PETERBORO HARDWARE CO
LIMITED

12 Pages

The Evening Examiner

Pages 1-4

VOL. LIX. No. 106 PETERBOROUGH, TUESDAY, NOVEMBER 6, 1917 PRICE TWO CENTS

BEFORE YOU KNOW IT

The time to mail Christmas Parcels will be here—particularly those Overseas.

We are booking appointments daily for Christmas Sittings. Better arrange for yours at an early date.

"The more time the better the work".

Troy

140½ Hunter St.

This Leaves the Skin Free From Hairy Growths

(Toilet Talks).

A simple method for completely removing every trace of hair or fuzz is here given. This is painless and usually a single treatment will banish even stubborn growths. To remove hairs, make a thick paste with some powdered delatone and water, spread on hairy surface, and after about 2 minutes rub off, wash the skin, and the hairs are gone. This method will not mar the skin, but to avoid disappointment, be certain you get delatone.

COLLECT OVER $50,000

Revenue From Marriage Licenses in Province This Year.

As the result of the change in the act regarding the fee for marriage licenses, the Ontario Board of Health will be able to hand to the Provincial Treasurer a nice sum this year. The old fee for a license was $2, and the department got but twenty cents. Now the fee is $5, and the department gets $3.20.

The revenue this first year will amount to quite a bit over $50,000, and will likely be near $60,000. This is not caused by more marriages, but the fact that the fee has been increased.

HOW GERMAN FORCES ARE MOVED ON THE VARIOUS WAR FRONTS

English Writer Compares the Sttrength on East and Wes Fronts at Crucial Times—On Sept. 1 the Fighting Troops There, He Figures, Reached 1,369 Battalions.

WEST TOTAL NEAR MAXIMUM

WITH THE FRENCH ARMIES, Nov. 5.—The flux and reflux of the German forces on the western and eastern froces, together with their rapid augmentation on either side whenever occasion called for an increase of effectives, have been now clearly set forth. The figures given refer to the various phases of the war, starting with the invasion of Belgium in August, 1914, going right through the allied offensives of 1915 and 1916, the German ope rations before Verdun the movements on the Russian and Roumanian frontiers, and concluding with the position as it was on Sept. 1 this year.

It will be seen that in 1914 the German's threw on to the western front, including the army that forced its way through Belgium, 1,190 battalions of infantry; while on the Russian front, from which they did not await much activity, they left only 322 battalions. By Sept. 1 this year these totals had been enormously raised, for one that date they had on the Franco-Belgian-British front no fewer than 1,369 battalions, while on the eastern front they had in positions 965 battalions. Thus at the present moment they are employing 2,334 battalions on both fronts, where as at the opening of hostilities only 1,512 were engaged.

A glance at the totals of the battalions in line on the two fronts at different periods of the war is interesting, as showing how the principal effort of the Germans has swung from time to time from one side to the other.

The attack on Belgium and France absorbed the attention of the German Staff when war broke out in August, 1914, and the Russian front was left to a very great extent to take care of itself. At that time the infantry effectives were disposed as follows:

	Divisions of 4 Rgts. each.	Battns.
On the western front	96½	1,190
On the eastern front	26½	322

The battle of the Yser in November, 1914, caused the Germans to intensify their effort in the west. They brought up their effectives to a higher total there, but at the same time they were becoming rather anxious about the Russian front, and therefore added to the number of their troops on that side, making the position as follows:

	Divisions of 4 Rgts.	Battns.
On the western front	104½	1,293
On the eastern front	32½	399

Then came the Russian offensive, which compelled Germany to look round in order to find more troops to meet it. She therefore reduced her effectives somewhat on the western front and sent them eastward, at the same time bringing some more battalions from the interior to add to those on the Russian frontier. In September, 1915, by which time the maximum of the German effort had been reached on that side, the position stood:

	Divisions of 3 or 4 Rgts.	Battns.
On the western front	103	1,120
On the eastern front	67	780

Verdun was the next great movement the Germans had in view, and in order to win a victory there they had changed the disposition of their infantry effectives by bringing many divisions westward, so that the position in June, 1916, was:

(Continued on page 4.)

TUESDAY MORNING BULLETINS

Allies Will Create a Central Staff —Situation on Italian Front is Still Grave

Canadian Press Despatch:

DETROIT, Nov. 6.—The ore carrier Dunham was sunk in the Detroit River. Peter Tumulty, a wheelsman, was killed.

OPENING GUN.

(Canadian Press Despatch).

OTTAWA, Nov. 6.—Sir Wilfrid Laurier will open his campaign in Quebec on Friday.

NEW PEACE OFFER.

(Canadian Press Despatch).

ROME, Nov. 6.—The Pope will shortly be consulted by the Teuton Powers regarding a new peace offer.

CONSERVING GRAIN.

(Canadian Press Despatch).

OTTAWA, Nov 6.—No Canadian grain may be used for liquors after 30th November.

GENERAL KILLED.

(Canadian Press Despatch).

ROME, Nov. 6.—German general was killed in the recent advance of the Teutons.

MEN CAPTURED.

(Canadian Press Despatch).

LONDON, Nov. 6.—The British have captured one officer and 2,429 men in the recent Beer-sheba campaign.

CENTRAL STAFF.

(Canadian Press Despatch).

LONDON, Nov. 6.—The Allies will create a central staff to control operations on all fronts.

SITUATION GRAVE.

(Canadian Press Despatch).

ROME, Nov. 6.—The situation is still grave, and attention is centred on the strength of the defences west of the Tagliamento River. All the Allies should realize that one of the supreme trials of the war has reached its final stage.

LOAN TO ROUMANIA.

(Canadian Press Despatch).

WASHINGTON, Nov. 6.—The United States Government has advanced three million dollars to Roumania.

AFTER EQUIPMENT.

(Canadian Press Despatch).

WASHINGTON, Nov. 6.—Premier Venizelos of Greece has arrived at Rome, according to cablegrams received. His purpose is to secure equipment for the Greek army.

Mrs. John Firstbrook, of Toronto, Who recently returned from Switzerland with her son, Lieut. Firstbrook, who is an exchanged prisoner. She declares that the Canadian women must not abate their work of providing soldier's comforts.

BEERSHEBA VICTORY CAREFULLY PLANNED

Achievement Was Hard Blow to the Turks and Was Executed After Months of Unremitting Toil in Preparing the Coup

BEERSHEBA—WHERE ABRAHAM AND ABIMELECH SWARE. From the twenty-first chapter of Genesis, verses 29 to 34, inclusive:—

29. And Abimelech said unto Abraham, What mean these seven ewe lambs which thou hast set by themselves?

30. And he said, These seven ewe lambs shalt thou take of my hand that it may be a witness unto me that I have digged this well.

31. Wherefore he called that place Beersheba, because there they sware both of them.

32. So they made a convent at Beersheba. Abimelech rose up, and Phinol the captain of his host, and they returned into the land of the Philistines.

33. And Abraham planted a tamarisk tree in Beersheba, and called there on the name of the Lord, the everlasting God.

34. And Abraham sojourned in the land of the Philistines many days.

United States Senators See Boche Airmen Raid London: Is Their Second Experience

As a Result Senators Kenyon and Kendricks Say Germans Will Never Break British Nerve, If Such is What They Hope to Achieve

LONDON, Nov. 6. —United States Senators William S. Kenyon, of Iowa, and John B. Kendrick, of Wyoming, have passed unscathed through their second air raid experience in London. On the first occasion they were attending a dinner given at the Athenaeum Club by the Lord High Chancellor in honour of the visiting Representatives, and more recently they were asleep in their suite on the top floor of a substantial seven story hotel when they were awakened by the coming of the Germans and the consequent bombardment.

Senator Kenyon was the first to be aroused by the boom of the guns. He jumped out of bed and hurried to Kendrick's bed and shook him from his slumbers with the remark, "Senator, they are here!"

The incessant boom made further elucidation unnecessary. Senator Kendrick rubbed his eyes, hurriedly arose, and the two, pajama clad, hastened to the windows, which they opened to hear and see.

Below in the streets the people were merely obeying the police by seeking shelter. The Senators, at great risk of injury from flying shrapnel, watched the spectacle.

"It was our first air raid experience at close quarters," Senator Kenyon told the Associated Press, "and we welcomed it in the sense that it nerved us for our coming visit to the trenches in France and Belgium. The thing that impressed me most was the fortitude of the English people. Their coolness was nothing short of marvelous. The bravery of their women especially excited my admiration. If the purpose of the Germans is to break the nerve of the English people what I have just seen convinces me that they have failed utterly.

"While we stood catching cold and watching the bombardment I was wondering how our people would behave under similar circumstances. I turned to Senator Kendrick and remarked that if the people of the United States displayed the same iron nerve, which I am confident they would, the allied cause is in no danger."

Senator Kendrick interrupted, remarking that he had overheard women folks walking through the corridors of the hotel during the raid calmly discussing the theatrical performances from which they had just returned.

From their high places, which overlooked the park, the Senators had a good view of the gunfire, although the moonlit sky, flecked with tiny clouds, made it difficult to catch a glimpse of the Gothas, which were soaring at great heights.

"After we were convinced, from what we saw of the wonderful barrage fire, that the enemy could not get closer to us," said Senator Kendrick, "we went back to bed and made up for lost sleep.

The Senators were up early the next morning, going into conference with Lord Rhondda on the food supply question, and later they proceeded to the north of England for a visit to the shipyards.

Beersheba Which Was Recently Captured By British Troops

LONDON, Nov. 5.—(Via Reuter's Ottawa Agency).—Telegraphing under date of November 1 from British Headquarters in Egypt, Reuter's correspondent says:

"The veil which has hidden the operations on the Palestine front has been partially lifted and reveals that the Turks received a blow in the capture of Beer-sheba which has considerably winded him. The achievement necessitated weeks and months of unremitting toil in preparing the coup. As a consequence the result has been almost machine-like in precision.

"The ominous quiescence preserved on the battle front was broken five days ago, the guns vigorously shelling the Turkish lines. The weight and extent of the fire transcended anything experienced hitherto in the Near East. Simultaneously the first welcome rain and thunderstorm of the winter season occurred, helping to harden the surface and facilitating the movements of the men.

Compelled Retirement.

"Our fire was most intense towards the northern extremity about Gaza, and there was nothing to show that the blow was about to fall on the other extremity thirty miles distant. Nevertheless, the Turks were suspicious and reconnoitred around Beersheba, claiming success. Therefore the truth is that the British mounted troops held up the Turks and inflicted heavy casualties enabling the infantry to advance and compelling an enemy retirement in ignorance of our dispositions.

"Frequent reconaissances and aerial photographs had familiarised the command with the nature of the ground which around Beer-sheba gently undulates, and is traversed from north to south by deep wadies, the town lying in a depression along the banks of the Wadysabah. The enemy's defences extended north and west and south for three to five miles from Beer-sheba, constituting a somewhat isolated advance post, guarding the Turkish extreme left position, was of great natural strength, the enemy believing it impregnable. It was well provided with guns and machine guns, and garrisoned by two complete regiments and other detachments of infantry, and a brigade of cavalry.

A Complete Surprise.

"The attack was a complete surprise and the enemy was cornered and practically wiped out almost before the news of their plight reached enemy headquarters. All arms participated, but the lion's share fell to the cavalry, who marched fifty miles, chiefly in night time, to outflank the enemy.

The Anzac mounted troops took the outer circuit and made a junction with the Yeomanry. The infantry advance began at nightfall and succeeded in completely outflanking the enemy. The Anzacs first met opposition ten miles south-east of Beersheba, and later they were held up by a strong redoubt at Tel-El-Saba, defending the eastern approaches to the town. While the fight here was progressing, light horse captured a position a little east across the Wady, establishing themselves on the road to Hebron and cutting off escape in that direction. Tel-El-Saba fell two hours later, but a strong force with guns and machine guns were holding out at Wady, barring the approach to the town. Mounted Anzac reinforcements thereupon brilliantly attacked at sunset. In their charges on the strong positions on the crumbling banks of the Wady in the pale light of the moon, the men on horseback used fixed bayonets as lances and literally swept over all opposition and carried the town with a rush.

First Line Rushed.

"Meanwhile west of Beer-sheba, where the defences were strongest, and aided by great natural advantages, the infantry, after barely an hour's artillery preparation, rushed the first line. London regiments captured Hill 107, a strong redoubt. The bombardment had wiped out the majority of the enemy machine guns, although it failed to obliterate the wiring. Nevertheless, the infantry in the keenest spirit tore down the barbed wire with their hands."

GOT WET FEET TOOK AWFUL COLD

COULD NOT SLEEP FOR COUGH

A bad cold accompanied by a distressing cough that keeps you awake at night is most aggravating, and unless it is attended to at once may develop into something very serious.

Dr. Wood's Norway Pine Syrup is the remedy you should take. It heals the mucous surfaces, relieves oppression and tightness of the chest, removes the accumulation of phlegm, quiets the most obstinate and distressing coughs, and secures rest and sleep at night, not only to the sufferer, but to others whose rest would be otherwise broken.

Mrs. Ezekiel Acker, Lake Pleasant, N.S., writes: "I got wet feet and took an awful cold; could not sleep at night, and would do nothing but cough. My husband got me a bottle of medicine, but it was not worth bringing home. I was going to call the doctor in when a friend asked me to try Dr. Wood's Norway Pine Syrup. I told her I had little faith in it, but she urged me to get a bottle. I did, and I must say that of all the medicine I ever took, it is the best, and relieved me the quickest of anything I ever saw."

"Dr. Wood's" is put up in a yellow wrapper; three pine trees the trade mark; price 25c and 50c; manufactured only by The T. Milburn Co., Limited, Toronto, Ont.

The Rexall Store

Special Sale

No. 1

Hot Water Bottles

Guaranteed for 2 years. Reg. $2.00. Sale Price

$1.29

No. 2

Palmolive Soap Free

Buy 2 Cakes for 25c and we will give you

One Free of Charge

McDERMID & JURY'S

The Safe, Satisfactory Druggists

The Rexall Store

COR. GEORGE & CHARLOTTE

WE ARE HERE TO SERVE YOU

MINERALS IN HALIBURTON.

LINDSAY, Nov. 6.—Haliburton County may yet become one of the great mining centres of Ontario, as considerable activity in mineral lands has developed in the summer just past, and it is rumoured that one mining property in the Township of Monmouth recently changed hands at half a million.

McDERMID & JURY
E. L. PAYNE

"It's Confidence That Does It"

To Send Overseas

Handy Christmas Boxes of Assorted Fruit Cake for the soldiers, real practical gifts, such as—

Christie's daintily Baked Fruit Cake, Sultana Cake, and Cherry Cake, in tin boxes.

Walnuts, Brazils, Paper Shelled Pecans, in pound boxes, etc.

Together with a good variety of other relishes, ready for mailing. "Do your bit."

Porter S. White Co.

334 Georgie Street

Fry's

Makes muscle for the munition worker

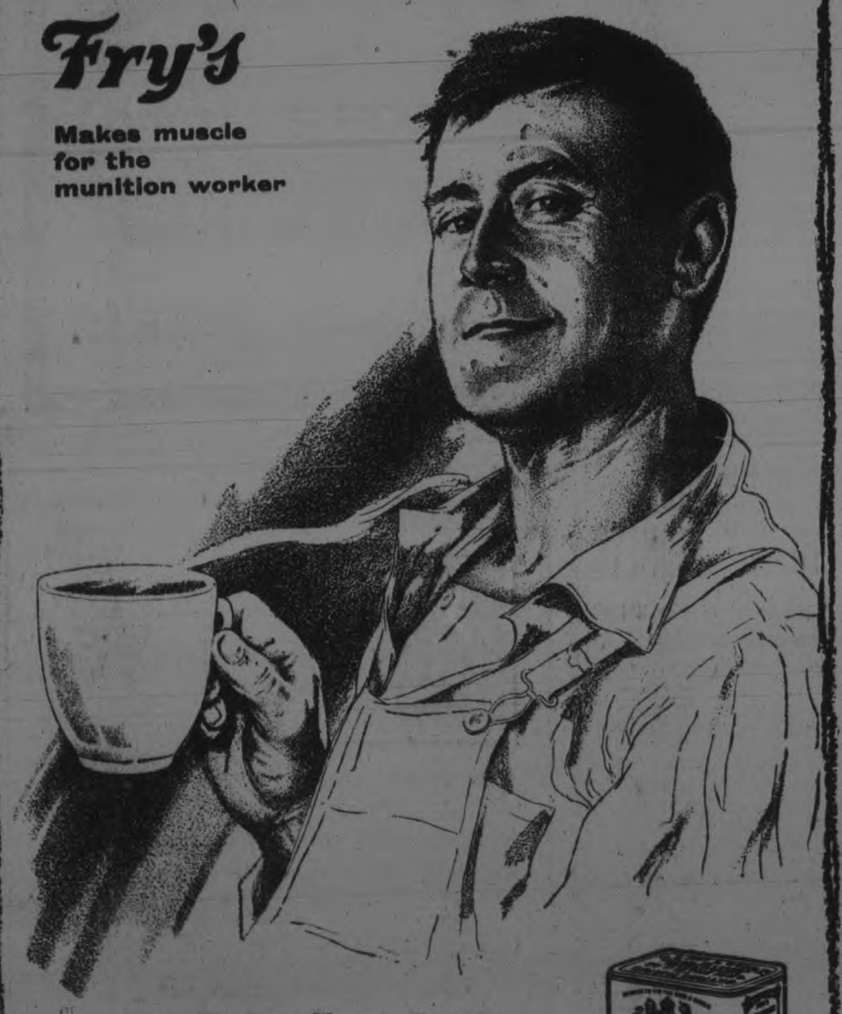

The Great Food Drink

Most drinks are mere stimulants. FRY'S Cocoa, however, is a complete food in itself. It acts quickly too. Tired muscles are nourished—worn nerves are fed and toned—thinned blood is enriched by this delicious beverage much quicker than with ordinary foods, and at less cost. Of course,

92 *Remember—nothing will do but FRY'S*

Advertise in the Examiner

ADVERTISING RATES

Measurement, Agate, 14 lines One Inch
Transient Display .....35c per inch
Transient Reading .....60c per inch
Black Local .....75c per inch
Minimum Contract Rate, for Display 1,000 inch contract, 15c per inch.
Minimum Contract Rate for Readers, 40c per inch.
Legal and other notices, 8c per line for first insertion; 4c per line for subsequent insertions.

CONDENSED ADVERTISEMENTS

Minimum charge 15c of 1c per word for first insertion; ½c per word for subsequent insertions. Add 15c to cover postage on replies, if out of town.

BIRTHS, MARRIAGES,

Daily Examiner 25c
Daily and Weekly Examiner 50c

ATHS.

Daily Examiner 50c
Daily and Weekly Examiner 75c
All advertisements subject to the approval of the Management.
Address:
THE EXAMINER, PETERBOROUGH

PERSONAL.

ADVERTISERS ARE REMINDED THAT it is contrary to the provisions of the postal law to deliver letters addressed to initials only; an advertiser desiring to conceal his or her identity may economically do so by having replies directed to a box at this office: ten cents added to the cost of advertisement will ensure the forwarding of letters to any out-of-town address.

GRAND TRUNK RY. SYSTEM

Double Track all the Way

TORONTO — CHICAGO
TORONTO — MONTREAL

FOR CHICAGO

Leave Toronto 8.00 a.m., 6.00 p.m. and 11.30 p.m. daily

FOR MONTREAL

Leave Toronto 9.15 a.m. 8.30 p.m. and 11.00 p.m. daily

Equipment the finest on all trains.

Full particulars on application to A. McNab, G.T.R. Depot, Phone 136
J. B. Doran, 324 George Street Phone 259

Railway Time Tables

GRAND TRUNK RAILWAY.
CORRECTED TO APRIL 29TH, 1917

6.15 a.m.—For Port Hope, making connections for all points on the main line east and west arriving Toronto 11.05 a.m.
7 a.m.—For Lakefield.
8.25 a.m.—For Hastings, Campbellford, Stirling, Madoc, Belleville, Deseronto, Napanee, Kingston, Brockville, Montreal.
8.30 a.m.—For Lindsay, Orillia, Colling wood, Midland, Penetanguishene, North Bay, Toronto Hamilton, Niagara.
1203 a.m.—For Millbrook and Port Hope making direct connections at Port Hope for Toronto arriving Toronto 3.35 p.m.
12.40 p.m.—For Lakefield.
13.02 p.m.—For Millbrook, Lindsay, Port Hope and all points on the main line, east and west. Close connections at Port Hope for Toronto. Arrive Toronto 3.35 p.m.
1.55 p.m.—For Hastings, Campbellford, Stirling, Madoc, Belleville, Deseronto, Napanee, Kingston and Brockville.
6.42 p.m.—For Lakefield.
6.40 p.m—For Lindsay, Orillia, Midland, North Bay, Toronto,
8.30 p.m.—Local for Lindsay.
9.19 p.m.—For Millbrook, Port Hope, Belleville, Kingston, Brockville, Montreal and Boston.

CANADIAN PACIFIC RAILWAY
Corrected June 25th, 1917

GOING EAST—
**2.40 p.m.—Indian River, Norwood, Havelock and Tweed.
12.10 a.m.—Kingston, Smith's Falls, Ottawa, Montreal, Quebec, St. John, N.B., Boston and New York.
**11.35 a.m.—Norwood, Havelock, Tweed, Perth, Smith's Falls, Ottawa, Montreal and Intermediate points, and all points east of Montreal.
*1.43 a.m.—Norwood, Havelock, Tweed Perth, Smith's Falls and Ottawa.

GOING WEST—
*4.58 a.m.—Toronto, Owen Sound, Guelph, Goderich, Hamilton, Buffalo, New York, Galt, Woodstock, St. Thomas, London, Chatham, Detroit and Chicago.
*5.59 a.m.—Myrtle and North Toronto.
**7.55 a.m.—Toronto, Hamilton, Buffalo, Rochester, and New York. Intermediate points between Peterborough and Toronto.
**9.15 a.m.—Lindsay, Orillia, Port McNichol and intermediate points.
**4.00 p.m.—Toronto, Hamilton, Brantford, Buffalo, New York, Guelph, Galt, Woodstock, London, Detroit and Chicago.
**6.45 p.m.—North Toronto and West Toronto and Intermediate points.
*Daily **Daily except Sunday.

"Anything in Canvas"

Awnings Taken Down and Stored

A Postal Card or Telephone will bring us to your store or home.

D. HARDIE
Practical Tent Sail and Awning Maker
376 Water St. Phone 688

LUMBER

BUILDERS' MATERIALS of all kinds, Shingles, Scantlings, Joist and Bill Stuff, Mouldings, Casings, Base and all kinds of Finish, Boxes and Box Shooks, Slabs and Mill Wood.

Alf. McDonald Estate
POINT ST. CHARLES MILL

Our Serial Story Page

"THE PAINTED WOMAN"

By FREDERIC ARNOLD KUMMER

(Continued from yesterday.)

one of the dismal stone-paved rooms on the lower floor of the old Spanish building fronting on the plaza. Originally it had bee the official residence of he governor, now it served the dual purpose of slave barracks and storehouse for captured goods awaiting sale. There were, at the moment, no other occupants of this particular dungeon. A basket of fruit and an earthen jug of water were given them, after which the turning of the great key in the lock bade them abandon all hope of rescue, and prepare themselves for an inevitable fate. The buccaneers, in need of both food and sleep, made their way aboard ship.

Ramona's strength and determination, so long sustained by her pride, at last gave way. She sank upon one of the wooden benches which stood in the room, shaking from weakness. She could not weep; her tears seemed dried up; she choked with dry and hysterical sobs.

Lucia attempted to comfort her, but for a long time her efforts were unavailing. The strain to which her mistress's strength had been subjected had proven too great. It was only after many hours that the girl succeeded in inducing her to eat a little of the fruit and drink some water.

The devastating grief that filled Ramona's soul gradually gave way to a stony indifference. She had undergone too much. Even the emotions, too roughly played upon, become unresponsive, dulled by suffering into a state of insensibility. Nothing but death now remained to her; hope had gone when Barton went. But one thought remained to her; she had saved his life. It appeared that she was of no further use in the world. She had heard the conversation that took place between Portuguese Joe and his companions on their way to the town, and realised fully what fate awaited her.

The Portugee was filled with a bitter hatred—she had defied him, and he meant to be revenged for that. She had heard him openly proclaim his intention—to have her sent to the cane fields. With gloating cruelty he had dwelt upon the horrors of such a life, knowing that she was listening to every word. To her, so physically unfit to endure its hardships death would come, yet it would not come quickly. There would be long days of exquisite torture in the brazen heat, the whip of the slave driver, the insults, and worse, of those she laboured with, before exhaustion put an end to her sufferings. Yet she contemplated the prospect with a singular indifference. Fate had dealt so hardly with her that the few remaining blows she would be called upon to endure mattered little. She dreamed of Barton, pictured him to herself in safety aboard ship, and by now, she believed, well on his way northward toward that land she had once hoped to visit with him. She told herself that it was all just as well, now that he had gone. No happiness could have been possible between them, once he had learned the manner of her life during the past two years. Ormiston had placed upon her soul a scarlet stain; it had been through no fault of hers, yet this could not obliterate it, could not give back what she had lost. At least she would meet her fate proudly. Her people in the past had served God and the king with brave hearts; she owed it to them that her own should be no less brave. If the Portugee expected to extort from her a single groan of despair, she resolved that he should be disappointed. With a face of marble she sat upon the bench, her hands grasping her beads, her lips moving in prayer. Things, immediate things, no longer concerned her. She had the bearing, the spiritual uplifting, from which the bravery of martyrs springs.

Lucia's pitiful attempt to comfort her she ignored, and at last bade the girl be silent. Through the long hot hours of the day, while Barton was vainly searching for news of her, she sat rigid, immovable, resembling some one who has already passed beyond a knowledge of earthly things than a creature of flesh and blood.

Her greatest fear, strangely enough, was that Barton might attempt to rescue her. She convinced herself that she did not wish this, both because of the danger to which he would thus be exposed, and because she had come to the conclusion that Barton's love was not sufficiently great to bridge the chasm that separated her from all that was innocent and good. It was characteristic of her, of her unselfishness, that she should feel in this way toward him. No hope for herself, only for him, for his future. Love such as she held in her heart is a flower that blossoms most beautifully in the soil of adversity. Suffering had made her very tender. She asked no longer for her happiness, only for his.

Toward the middle of the afternoon half a dozen negro slaves were thrust into the pen, broken creatures who huddled in hopeless silence at the far end of the room. Ramona scarcely saw them. Her thoughts were too far away.

As the day drew to a close, a slender breeze threaded the barred windows, high along the side of the room. At the same time noises, sounds of laughter, of many voices, were swept in to them. The crowd was beginning to gather in the plaza, as the cool of the evening awoke the activities of the town. Interminably she heard the urgent voice of the sellers, the bidding of the buyers, as the disposal of the piles of captured goods went on. Well did she know the scene. The noisy crowd would hold many who in the past had been her friends. There would be scores of sailors, of buccaneers; the women of the town would regard the coming spectacle as a choice bit of amusement, arranged for their especial benefit.

Ramona felt a shudder of fear, as she listened to the increasing commotion. Nerve herself as she would to face the ordeal before her, she could not contemplate facing that jeering crowd without a sinking of the heart, a prayer that it might soon all be over. Again she drank some of the water in the jug; it refreshed her a little. She took up some of the fruit, but quickly put it down again. Thought of food choked her.

After a time, the negroes at the rear of the room were taken out, and through the windows she could hear the strident voice of their owner, setting forth their value to the crowd. She looked at Lucia, and extended her hand.

"Good-bye," she said, placing it on the other's shoulder. "Trust in the good God. He will not forsake you. We shall not see each other again."

The girl began to weep.

"Ah, mistress!" she cried. "Ah, mistress! I am so sorry, so afraid."

"Come—you must be brave. I pray that you may find a kind master."

"And you also, mistress."

Ramona shook her head.

"I expect nothing, Lucia," she said. "For whatever fate the good God may have in store for me, I am ready."

The door of the room swung open. Long Rodgers, peering in, motioned toward the mulatto.

"Come out," he said, then glanced toward Ramona. "We shall have you till the last." Then the door clanged behind them.

Ramona did not have long to wait, although the moments dragged with intolerable slowness. The matter of selling a good-looking young woman such as Lucia did not require much time. She listened to the shouts and cries of the crowd with terror in her eyes. Now that the supreme moment had come, it seemed that her courage was slipping away from her. She quivered, and rising, began to move nervously about the room.

All at once the door was again thrown open. For an instant she was almost blinded, as a flood of light, golden yellow from the low-lying sun, fell upon her face. Silhouetted against it she saw Portuguese Joe, a long whip in his hand.

He gave a loud laugh.

"Come out, sweet dove," he cried, "and let these good people see the beauty of you."

The girl hesitated.

"Come out," the Portugee repeated. "Make haste, before I lay the lash about your back."

The presence of the man, his brutal and jeering laugh, restored her courage. She stepped out into the sunlight, and swept the space before her with unflinching eyes.

A sea of faces met her gaze, but she recognized none of them. The Portugee snapped his whip, then pointed in the direction of the block.

"Make haste, you jade," he cried. "Must we wait for you half the day?"

She looked at him, with a flash of her old defiance, and in her eyes he saw the implacable hatred that had before caused him to lower his own. Almost unconsciously he stepped to one side, while she, proudly, as a queen might have moved toward her throne, walked in the direction of the block.

The jeers and cries ceased. Everyone became suddenly silent. There was scarce a whisper, as she mad her way through the crowd. The Portugee, following her, seemed to have grown uneasy, as though his triumph lacked its expected savor.

(To be Continued.)

Cement Lime

Hard Wall Plaster
White Rock Finish
Mortar Color
Plasterer's Hair
Plaster Paris

FOR SALE BY

Thos. A. Rehill

210 Wolfe Street
Near C.P.R. Station
Phones: Office 245; House 1372

She Likes Good
CHOCOLATES

You should be as careful to remember the Box of Chocolates, as you are the box of Cigarettes. Let us suggest—

Hoopers' Chocolates
Daintily Boxed and Prepared.

Our Tea Rooms
Always ready for Dainty Luncheons, with Hot Tea, Coffee, Chocolate, Bovril, etc., and a Special Menu.

T. H. Hooper

3 Stores { 327 George, Phone 169; 414 George, Phone 1342; Geo. & Dublin, Phone 291

Willard STORAGE BATTERY

Willard Service Station

Important to Car Owners

When you put your Car up for the Winter do not forget your Storage Battery. Send it to Grant and Thorpe and take advantage of our expert advice, they will tell you which is the best way. WE KNOW HOW.

Grant and Thorpe
418 George St. - Phone 798

Rt. Hon. E. S. Montagu.
The new British Secretary of State for India.

Length of Wireless Waves.

In articles on wireless telegraphy such expressions as 200 meter wave lengths, 600 meter wave lengths, 15,000 meter wave lengths are constantly used. In reply to a correspondent who asks how the length of the waves is measured the Scientific American gives the following simple explanation:

"The length of an electric wave is determined by a wave meter. The natural wave length of an aerial is four times its linear length, just as the wave length of a note of a closed organ pipe is four times the length of the pipe, and the wave length of the note of a tuning fork is four times the length of the box which is resonant with the note. However, other considerations make it difficult to measure the wave length by a rule, and the wave meter gives a more correct result than can be found by measuring the length of the wire."

Through Customer's Glasses.

"How much experience have you had behind the counter?" asked an electric shop manager of a young man who had just applied for a job as a retail clerk.

"None," admitted the applicant, "but I've had a heap of experience as a customer."

The ability to put on the customer's glasses and see windows, cases and prices from the buying side of the counter is an asset that cannot be too highly valued. Every electric store salesman is also a buyer. He must purchase clothing, neckties and shoes. The electrical man who can remember how other salesmen and clerks showed him their merchandise in a way that invited his interest and encouraged him to buy and who can apply these methods in his own everyday selling is the man who will contribute to the building of a clientele of satisfied patrons for his store.—Electrical Merchandising.

Fragrant Wild Flowers.

Readers of the American Botanist have been trying to decide which is the most fragrant American wild flower, and their opinions on the subject exhibit remarkable diversity. In New England the majority give first choice to the pink azalea, with the white water lily second. There are many votes for the trailing arbutus; but, as the editor suggests, its fragrance is doubtless overestimated owing to the fact that it is the earliest fragrant wild flower of spring. Other candidates for the first place are the partridge berry, the common locust, horned bladderwort (of which John Burroughs says, "In a warm moist atmosphere the odor is almost too strong"), yellow jessamine, spotted wintergreen and some of the magnolias.

Village Life In China.

Chinese village life is essentially democratic, almost communistic. There are not today—have not been for centuries—feudal lords or even great landlords. It is a country of peasant proprietors, clan government, with practically all the men of middle age and over in a community having equal voice and authority in local affairs, with land split up smaller and more equally than in any other country in the world.

Revising an Old Saying.

The old saying that where there's a will there's a way still holds good, with certain restrictions, but the modern way of doing things demands both will and skill. The individual who possesses both these virtues will find the road to success comparatively thornless.

Doing Your Duty.

Those who do it always would as soon think of being conceited of eating their dinner as of doing their duty. What honest boy would pride himself on not picking a pocket? A thief who was trying to reform would.

Contradictory.

"What did Blank say about me?"
"That you owed him $10."
"Why, the lying scoundrel! Well, he can just whistle for his money now. I won't pay him one cent till I get good and ready.

MEAT INJURIOUS TO THE KIDNEYS

Take a Tablespoonful of Salts if Back Hurts or Bladder Bothers

We are a nation of meat eaters and our blood is filled with uric acid, says a well-known authority, who warns us to be constantly on guard against kidney trouble.

The kidneys do their utmost to free the blood of this irritating acid, but become weak from the overwork; they get sluggish; the eliminative tissues clog and thus the waste is retained in the blood to poison the entire system.

When your kidneys ache and feel like lumps of lead, and you have stinging pains in the back or the urine is cloudy, full of sediment, or the bladder is irritable, obliging you to seek relief during the night; when you have severe headaches, nervous and dizzy spells, sleeplessness, acid stomach or rheumatism in bad weather, get from your pharmacist about four ounces of Jad Salts; take one tablespoonful in a glass of water before breakfast each morning and in a few days your kidneys will act fine. This famous salts is made from the acid of grapes and lemon juice, combined with lithia, and has been used for generations to flush and stimulate clogged kidneys, to neutralize the acids in urine so it is no longer a source of irritation, thus ending urinary and bladder disorders.

Jad Salts is inexpensive and cannot injure; makes a delightful effervescent lithia-water drink, and nobody can make a mistake by taking a little occasionally to keep the kidneys clean and active.

The low cost per cup

It is hard to believe that a cup of good, rich tea only costs about a fifth of a cent, but, you see, Red Rose consists chiefly of Assam teas—the richest, strongest teas in the world.

Red Rose easily yields 250 cups to the pound. And it's a tea of rare economy and flavor.

Kept Good by the Sealed Package

635

HOLDING DOWN A MAN'S JOB.

"You must let me have a reference from your last employer."
"I don't get it for a few weeks, Sir."
"How's that?"
"Because I had an accident with the car and he's still in Hospital."
—London Opinion.

FOR SALE

LOTS

On The Late Senator Cox Homestead

Beautifully Situated

Apply---437 GEORGE ST.

No Better — TIME!

TO HAVE YOUR PROPERTY INSURED AGAINST LOSS BY FIRE THAN NOW.

No better or safer Companies to take out a policy with, than those we represent.

You may have much or little, it's worth insuring.

See us about Fire Insurance To-day!

Davis-Thompson Company
LIMITED
Insurance and General Agency
PETERBOROUGH, ONTARIO

MURINE FOR YOUR EYES
Granulated Eyelids, Sore Eyes, Eyes Inflamed by Sun, Dust and Wind quickly relieved by Murine. Try it in your Eyes and in Baby's Eyes. No Smarting, Just Eye Comfort
Murine Eye Remedy At Your Druggist's or by mail, 50c per bottle. Murine Eye Salve, in Tubes 25c. For Book of the Eye—Free. Ask Murine Eye Remedy Co., Chicago

MEDICAL.

DR. BUCHANAN, F.R.C.S., Edin., M.R.C., Eng., L.R.C.P., London—Eye, Ear, Nose and Throat Specialist. Hours: 9-11 a.m., 2-4 p.m. 7-8 p.m. 'Phone 619. Office corner of Water and Murray streets.

DR. E. E. HARVEY, Silver Medalist University of Toronto Special attention to diseases of women and children. Office hours: 1.30 to 5 p.m., 7-8 p.m. 'Phone 332. Office 213 Brock street.

DR. C. F. W. ROSS, Ex-House Surgeon, Grace Hospital, Toronto. Residence:—Keene, Ont. 6mos-42

BARRISTERS AND SOLICITORS.

GORDON, WIDDIFIELD & O'BRIEN, Barristers, Solicitors, Notaries, Solicitors for the city of Peterborough.

J. EDMUND L. GOODWILL—Barrister Solicitor, Notary Public, etc. Office 376 Water street. 'Phone 121. Successor to Roger, Bennet & Goodwill. Money to Loan at current rates upon easy terms.

G. W. HATTON, County Crown Attorney. Barrister, Solicitor. Trust Funds to loan at lowest current rates of interest on easy terms of repayment.

PECK, KERR & McELDERRY—Barristers, Solicitors and Notaries. Office, 47 Water street, Peterborough. Money to Loan at lowest current rates of interest on easy terms of payment. E. A. Peck, F. D. Kerr, V. J. McElderry

O'CONNELL & CORKERY—Barristers, Solicitors and Notaries. Money to loan at lowest rates of interest. Daniel O'Connell, John B. Corkery, Hunter St., two doors east of the Post Office.

DUMBLE & JOHNSTON—Barristers, Solicitors, etc. Office over Toronto Savings and Loan Company, 457 George Street. D. W. Dumble, K.C. W. F. Johnston

A. E. DIXON—Barrister, Solicitor, etc Offices: Corner Hunter and George Sts. Entrance, next Madill's Drug Store.

J. G. GUISE-BAGLEY, M.I.M.E.—Barrister, Solicitor, Notary Public, (Successor to Ruddy & Burnham). 440 Water street, Peterborough. Money to Loan. Specialist in Patents. 'Phone 64.

HALL & HALL—Barristers, Solicitors and Notaries Public. Hunter St., Peterborough. Next to St. John's Church. Money to loan at lowest rates of interest. E. H. D. Hall. Basil D. Hall

MOORE & WEARING, Barristers and Solicitors, 402 Water street, (opposite Post Office.) Money to loan at lowest rates. W. H. Moore, K. C., Joseph Wearing, M.A.

G. A. LANGLEY—Barrister, Solicitor, Notary Public, etc. County Magistrate Office: Peterborough, Ont., 435 George St. 'Phone 114; Lakefield, Ont., (afternoons.) 'Phones, Office 21; Residence 36.

R. R. HALL—Barrister, Solicitor, etc. Peterborough, Ont. Office, corner Hunter and Water streets, over Canadian Bank of Commerce. Successors to Hall, Medd & Davidson. Trust funds to loan on easy terms of payment.

MONEY TO LOAN.

GORDON, WIDDIFIELD & O'BRIEN, Barristers, Solicitors, Notaries. Solicitors for the City of Peterborough.

OSTEOPATHY.

DR. ASA G. WALMSLEY—Osteopathic Physician. Office in Sun Life Building. Corner of Hunter and Water streets. Entrance, 124 Hunter street. 'Phones: Office, 640; Residence 609. Office hours 9 to 12 a.m., 2 to 6 p.m. Evenings by appointment.

ARCHITECTS.

W. BLACKWELL, Architect and Civil Engineer. Plans and estimates made for churches, public buildings and dwelling houses. Buildings heating and plumbing a specialty. Office, 373 Water St., Peterborough.

EDWIN ELCOME
— TAXIDERMIST —
Heads, Animals, Birds, Fish, Etc., mounted artistically and permanently
HEADS OF DEER, MOOSE, AND CARIBOU OUR SPECIALTY
Heads, Animals, Birds, Fish, Artificial Eyes, Taxidermist Supplies, Bird and Flower Guide Books for sale
692 HARVEY STREET
PETERBOROUGH, ONTARIO

CHINA PAINTING
Mrs. Langley McCarthy
Teaches Bisco's New and Beautiful Work in China Painting.

TORONTO SAVINGS AND LOAN CO.
Head Office—35 George St., Peterboro
Paid Up Capital.. $1,000,000.00
Reserve Fund.... $1,000,000.00
Total Assets $3,907,080.43
SAVINGS DEPARTMENT
Deposits received of One Dollar and upwards upon which interest is paid or added to the account four times a year.
Interest allowed from date of deposit to date of withdrawal.
Every facility and convenience is afforded to Depositors.
INVESTMENT DEPARTMENT
Debentures issued for sums of $100.00 and upwards for periods of from one to five years upon which special rates of interest are allowed depending on the term of investment
Executors and Trustees are authorized by law to invest in the Debentures of this Company.
The Government also accepts the Company's Debentures as security to be deposited by Fire and Life Insurance Companies doing business in Canada. Money to loan.
W. G. MORROW
Managing Director

OUR DAILY SHORT STORY

Doctor Bemerton

Unwillingly He Left His Wife to See a Patient.

By ELINOR MARSH

"My dear," said Dr. Joe Bemerton as he threw off his coat and hat, tossing his heavy driving gloves into the latter, "I'll be hanged if I go out again tonight if I'm called by a multimillionaire!"

"Oh, Joe, I'm so glad! You look awfully tired, and just think how long it is since we've had a quiet evening together!"

"Right you are, Pol. I'll get on my velveteen jacket, put on my easy shoes, sit down before these blazing logs with you beside me, and we'll have a real old fashioned evening—like our courting days, eh, sweetheart?"

He tweaked her ear and gave her a kiss.

"Won't it be nice? You can sit in the big chair right before the flame, while I sit in my little working rocker beside you and darn the stockings."

"Oh, no; don't darn stockings! You didn't darn stockings in those days."

As soon as dinner was over the doctor pulled the big chair up to the fireplace and drew his wife down on his knee. She had weighed 100 pounds when they courted. Now she weighed 150. Bemerton had had several obstinate cases during the day and was tired. It wasn't five minutes before he remarked that he had strained a muscle in his left leg when getting out of his auto, slipping on a bit of ice. He thought that they'd better sit side by side. So Mrs. Bemerton got off his knee and with an effort succeeded in squeezing in beside him. If she had gained fifty pounds he had gained more, so that instead of the aggregate bulk of 215 pounds between the two arms of the chair, as in their courting days, there were now 350. However, they managed to wedge themselves in, and Mrs. Bemerton leaned back on her husband's arm.

"Just as nice as ever it was," he said gallantly.

They sat chatting for awhile, but the topics they talked about as lovers did not seem to rise up with the spontaneity of former days. There were long gaps in the conversation. The doctor yawned.

"We don't need to talk all the while," she said drowsily. "Remember what a clatter we used to keep up?"

"I wonder how we did it."

"Did it! We didn't do it. It did itself."

There was a lull, during which the doctor's eyes closed, and he was beginning to draw the heavy breath of slumber when his wife started in anew.

"Do you know, Joe," she said, "that wretched butcher sent in the most abominable steak this morning—all bone and gristle?"

"Yes, dear, but my arm is cramped. If you'll rise a bit I'll move it."

He moved the arm and was sinking again to a snooze when the telephone bell rang.

"I'll go," said Mrs. Bemerton, starting up.

"No; you wouldn't understand." And the doctor went to the telephone.

"Yes, I'm Dr. Bemerton."

Reply.

"I'm pretty tired."

Reply.

"Is he?"

Reply.

HORSES TOO, WEAR GAS MASKS AT THE FRONT—Both men and horses now wear gas masks at the front. The troops in the front trenches long ago found the necessary protection against the poisonous fumes blown over from the German trenches, but it is only recently that protection of the same sort has been devised for the horses used at the front, though they are as susceptible as their masters to poison gases.

"Suffering much?"

Reply.

"Well, I suppose I'll have to go."

Mrs. Bemerton, who was listening, sighed. The doctor came back into the room the picture of woe.

"Now, Joe, you said you wouldn't go out again tonight for a millionaire. You're tired out. In another moment you'd have been asleep. Why didn't you refuse?"

"How could I? If you were suffering and called for a physician to relieve you and he declined to go, what would you think of him?"

"Well, I suppose it can't be helped. Will you ride?"

"No; it's not far. I'll walk."

She helped the poor man on with his overcoat. He gave her a parting kiss and as he went out said:

"If I'm going to be delayed I'll telephone you, and you're not to sit up, but go to bed like a dear, good little woman, and I'll come in without disturbing you and sleep in my own room. Ta-ta, sweetheart!"

Mrs. Bemerton's regret was that her liege lord must go out after a hard day's work into a cold night to incur more responsibility. She was a practical woman and had discovered very soon that the return to courting days would not be a success.

As soon as the front door closed behind him Dr. Bemerton hastened his steps. A few blocks away was his club, and thither he went. Leaving his overcoat at the coat room, he went into the cafe and there found Drs. Nichols and Gilson, who hailed his entrance with shouts of satisfaction.

"What did you mean," exclaimed Bemerton to Nichols, with mock severity, "by telling me that the patient was suffering and I must come at once to relieve him?"

"I mean this," replied Nichols—"that Gilson is suffering for some one to split a bottle of ginger ale with him. As for me, I'm suffering for something of the same kind."

"Ha, ha!" laughed Bemerton. "You fellows will be the death of me some day. It doesn't seem as if one of us can have any fun without the other two or any two without the other one.'

Dr. Bemerton sat down, and Nichols pushed the button, and when beverages had been ordered Bemerton said to the waiter:

"Peter, I wish you to telephone my wife that the case is very serious, there are three doctors in consultation, and I'll probably be detained till a late hour. Say I haven't even time to do the telephoning. Now, be careful, Peter. Don't give away where the message comes from."

"Ha, ha!" laughed Nichols. "Three doctors in consultation! Good! Very good!"

"Consulting as to which is preferable as a diluent—ginger ale or fizz water," laughed Gilson.

Peter had served twenty years at the club and knew how to send such telephone messages very well, but he was head waiter, and his responsibilities were multifarious. Being especially crowded tonight, he transferred the order to a greenhorn who had worn the club's button but a few days. This was the message sent to the doctor's wife:

"Dr. Bemerton is here at the club in consultation with two other doctors. He won't be home till late, mum."

"All right," came the response. "Tell the doctor not to hurry and that I think a Welsh rabbit or a stuffed crab will do him good."

Then the greenhorn goes to the three doctors in consultation and says to Dr. Bemerton:

"Docther, Mrs. Bamerthon says yer not to hurry, and she thinks a stuffed crab or a rabbit'll do ye good."

Bemerton, who was raising his glass to his lips, stopped it on the way.

"Who phoned her?"

"I did, sor. Peter told me to. He was busy."

"And did you tell her I was at the club?"

"Shure, sor. Where else would I tell her?"

Nichols and Gilson leaned back in their leather covered chairs and roared.

"That'll do," said Bemerton to the waiter, who went off puzzled.

"Well, boys," said Bemerton, "I'm in for it." And he told the story of how he had started in for a return to courting days, accusing them of breaking in upon his and his wife's happiness.

"You must do something mighty nice," said Gilson, "to get out of this muddle. My wife would never forgive me for a thing like that."

"What can I do?" asked Bemerton.

"Give her a sealskin," suggested Nichols.

"She has one. Besides, that would require time. I've got to face her to night when I go home."

"The only thing you can do," said Gilson, "that can be done tonight is to telephone to a flower shop and have it send you a fine bouquet of flowers to take home with you."

Bemerton was not favorably impressed with the plan. He said that he had forgotten every anniversary of his wedding day as it came round and the customary gift, his wife reminding him of it a month after it had passed. To take her flowers now seemed like giving her taffy. However, at that hour it was the only thing he could do; so, calling up a flower shop, he directed the proprietor to send the handsomest basket of flowers he could make up. Then he threw off care and, with his friends, spent a delightful evening, marred only by a telephone message from Dr. Gilson's better half to know if he was at the club and one from a patient of Dr. Nichols asking if the medicine he had ordered had better be taken at 11 o'clock or a quarter past 11.

But all good times must come to an end, and the trio at last separated. At the door of the club Bemerton's two friends admonished him to do a lot of petting when he got home, confessing himself a brute and relying on the floral gift to set matters right. Bemerton didn't say anything. He knew his wife and that she was not one to be coddled.

When the doctor opened his front door he found the lights turned down and the silence of oblivion. Excellent! Perhaps his wife was asleep. He would not have to face her till morning. Taking off his shoes and leaving the flowers in the hall, he crept upstairs.

"That you, dear?" came a voice from his wife's bedroom. "Had a good time? Hope you didn't eat anything to upset your stomach."

"Only stuffed crab, as you suggested. You're not angry with me, are you, dear?"

"Angry! Why should I be? I was well pleased when I learned you were at the club instead of being with sick people. Only you might as well have told me where you were going. It would have been a relief to me."

"By Jove, what a sensible woman you are! Both Gilson and Nichols said their wives would be furious. They suggested that I bring you a ten dollar basket of flowers to pacify you."

"Flowers! Don't you bring me flowers when Billy needs a new overcoat and Jennie hasn't a decent dress to her name. If you had spent $10 for such worthless things I'd have sent them right back tomorrow to the shop you got them from."

Mrs. Bemerton didn't see her husband or his expression when she said this, and it is well she did not.

"I'll just go down and fix the furnace before turning in," he called. "It's going to be a cold night."

Mrs. Bemerton heard coal shoveled into the furnace, but she did not hear a beautiful ten dollar basket of flowers thrown in at the same time.

The next morning Dr. Bemerton made his first call at the flower shop, where he paid for the penitential gift.

What You Surely Need
is a healthy, active, industrious liver.
Small doses, taken regularly, insure that.
Maybe You Need a purgative sometimes. Then take one larger dose.
Keep that in mind; it will pay you rich dividends in Health and Happiness.
CARTER'S LITTLE LIVER PILLS
Genuine bears Signature
Brentwood
Colorless faces often show the absence of Iron in the blood.
CARTER'S IRON PILLS will help this condition.

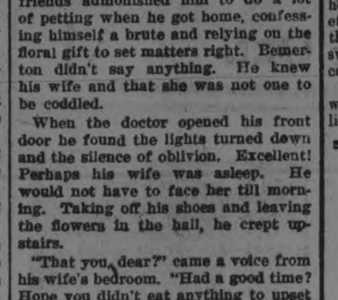
Ah! That's the Spot
Sloan's Liniment goes right to it. Have you a rheumatic ache or a dull throbbing neuralgic pain? You can find a quick and effective relief in Sloan's Liniment. Thousands of homes have this remedy handy for all external pains because time and time again it has proven the quickest relief.
So clean and easy to apply, too. No rubbing, no stain, no inconvenience, as is the case with plasters or ointments. If you once use Sloan's Liniment, you will never be without it.
Generous sized bottles, at all druggists, 25c., 50c., $1.00.
Sloan's Liniment KILLS PAIN

A Powerful Prince.

The Aga Khan, who states in the Times the Indian view for Englishmen, is practically resident in London. Though he is one of the greatest of Indian princes, he has no territorial jurisdiction, his great influence arising from the fact that he is head of the Ismaili Mahomedans. He is a man of great wealth, and, like the other Indian princes, has given lavishly to the war funds and charities, but his greatest service to the empire is the loyalty with which he has inspired his religious followers. In London the Aga Khan wears European dress, and before the war was a notable figure in society. He and the Jam Sahib of Nawanagar (Prince Ranjitsinbji) are the two most Europeanized of Indian princes. Aga Khan takes great interest in all British sports, and is a keen golfer. —Dundee Advertiser.

January Wheat Crops.

Only two countries, Chile and New Zealand, usually harvest their wheat crops in January.

Life doesn't consist in playing a good hand, but in playing a poor hand well.

CREAM FOR CATARRH OPENS UP NOSTRILS
Tells How To Get Quick Relief from Head-Colds. It's Splendid!
In one minute your clogged nostrils will open, the air passages of your head will clear and you can breathe freely. No more hawking, snuffling, blowing, headache, dryness. No struggling for breath at night; your cold or catarrh will be gone.
Get a small bottle of Ely's Cream Balm from your druggist now. Apply a little of this fragrant, antiseptic, healing cream in your nostrils. It penetrates through every air passage of the head, soothes the inflamed or swollen mucous membrane and relief comes instantly.
It's just fine. Don't stay stuffed-up with a cold or nasty catarrh—Relief comes so quickly.

GIN PILLS FOR THE KIDNEYS
The LOGICAL Treatment for RHEUMATISM, SCIATICA, Lumbago, Constant Headaches, Urinary Derangements, and all Kidney and Bladder Troubles.

FEEDING GREAT BRITAIN.

Farmers on Tight Little Islands Move Slowly.

In view of the fact that Germany's U-boat blockade (so-called) is attempting to starve England into defeat, what are England's farmers doing to produce wheat at home? The answer is somewhat complicated.

If this were to be another Thirty Years' War, England's farmers could, long before its end, raise on their own land enough food to support the country. But this is not to be a Thirty Years' War, and to-day, after three years of it, the farmers of England are raising enough wheat in a year to last the country just ten weeks.

Nor is this to be taken as a scare story. I looked last week at an enormous elevator in a remote part of England, far from air raids, where was stored enough wheat to last the island one year. Nor is it likely that this great supply will have to be tapped. For the promise with which the Kaiser launched his piratical ocean blockade—bringing England to her knees within three weeks—has long ago fallen flat.

It has been suggested that an increased yield per acre in the absence of a large increase in actual acreage would help, but raising the average yield of a British crop is an herculean job. Forty years ago the British farmer was getting his 30 bushels of wheat out of an acre. To-day he is getting 32 bushels. And by the time he gets 33 it is probable that the war will have been long ended.

And here arises a curious condition. France is getting only 15 bushels to the acre, but French farmers are feeding the nation without outside help. French crop rotations, which allow heavily for the cereals, are the explanation, however. A more liberal use of the artificial fertilizers also helps to explain the French situation.

Most of the wheat grown in Great Britain is grown in England, for among farmers on this island wheat is essentially an English crop. Of the 1,911,000 acres given to wheat in the island, only 40,000 acres are in Wales and 60,000 in Scotland. Scotch farmers are a great deal fonder of oats, over 1,000,000 acres of oats having been grown in the north country in 1914. There is, however, a large acreage in the lowlands of Scotland which is quite suitable for wheat. It is in the highlands of Scotland that much of the 24,000,000 acres of barren land in Great Britain lies.

This difference between the total acreage of the island (56,000,000) and the 32,000,000 acres available for cultivation is made up of mountains, forests, barren heaths, and fells, and the fact that it is quite devoid of farming possibilities, is attested by the further fact that for centuries, even during long periods of food scarcity and high prices, it has lain in its present barrenness.

While the actual acreage in wheat has shown a small decrease this year under last year's figures, the barley, oats, and potatoes acreages have shown enormous increases. Here is the table:

	Acres.	Inc.	Dec.
Wheat	1,911,000	.....	1,000
Barley	1,458,000	127,000	
Oats	2,220,000	145,000	
Potatoes	594,000	76,000	

This is due to the fine farming push, engineered by the food controller, the war office, and the agricultural executive committees, a push which has displaced flowers with vegetables generally in gardens throughout the island and has dealt with derelict estates which, heretofore, have produced nothing.

The fact still remains, however, that in the deep-seated hopes for an early peace, England's farmers are producing annually 52,000,000 bushels of wheat, or a fifth of the 236,000,000 bushels necessary to feed her 43,000,000 population for a year.

King's Official Reporter.

In these days of tape machines the office of the King's Parliamentary Reporter has lost a good deal of its importance. There were times when the duties Mr. Pratt has temporarily taken upon his shoulders provided material for history, but the report which is handed to his Majesty nightly is more or less of a luxury nowadays. Once upon a time it was the duty of the Prime Minister to furnish the report, and Pitt is recorded as having done it with the assistance of a bottle of port after supper. On more than one occasion Queen Victoria conveyed her thanks to Randolph Churchill for the excellent way in which he performed the task, and Disraeli's efforts also won no small amount of praise.

REAL VALUE
is based, not on the price paid for a commodity, but on the benefit derived. That is why Zam-Buk is the cheapest skin healer on the market—because the benefit derived is 95% greater than can be got from ordinary ointments. This is due to the fact that Zam-Buk is *all medicine*—100%. Ordinary ointments are 5% medicine and the balance animal fat.
The superiority of Zam-Buk is proved by the many cases of chronic skin trouble and old sores which yield to the power of Zam-Buk after all other treatments have failed.
The unusual power of penetration which Zam-Buk possesses enables it to reach the underlying tissues, where skin troubles have their "root." Then the germicidal properties in Zam-Buk destroy all germs. Until this is done healing can never be thorough. The reason why sores that have been treated with ordinary ointments break out again is because the remedy has never got to the seat of the trouble, but has only healed over the outer skin. Zam-Buk, on the contrary, uproots skin disease, and the cure is complete and permanent.
Zam-Buk should always be used for eczema, ringworm, scalp sores, pimples, abscesses, ulcers, blood-poisoning, bad leg, piles, cuts, burns and scalds. All dealers or Zam-Buk Co., Toronto. 50c. box, 3 for $1.25.
Zam-Buk

DR. DE VAN'S FRENCH PILLS A reliable Regulating Pill for Women. $5 a box or three for $10. Sold at all Drug Stores, or mailed to any address on receipt of price. THE SCOBELL DRUG CO., St. Catharines, Ontario.
PHOSPHONOL FOR MEN. Restores Vim and Vitality; for Nerve and Brain; increases "grey matter." "Phonol" will build you up. $5 a box, or two for $5, at drug stores, or by mail on receipt of price. THE SCOBELL DRUG CO., St. Catharines, Ontario
Sold by all drug stores.

We Can Help You Stimulate Business
A little stimulation in Midsummer may put you back in the running again, and even yet, if you concentrate your efforts, use liberally the means that have made others prosper in your line of business you can succeed as they did.
Some Merchants Say:—
"As Soon as Business Picks Up I'll Advertise"
This is not consistent. The farmer does not wait until harvest time to sow his seed—and, remember this, that if you ever reach the point in business where you believe you can get along without advertising, somebody else will own your business. It isn't the age of a house that counts most. It's the efficient, up-to-date, daily publicity that brings its goods before the buyers that spells SUCCESS.
If it's ADVERTISING—let us talk it over with you. Our service is at your disposal at any time.
The Examiner
429 George St. Phones 1600-1601
WITH A SWORN CIRCULATION OF 5,500 EVERY DAY

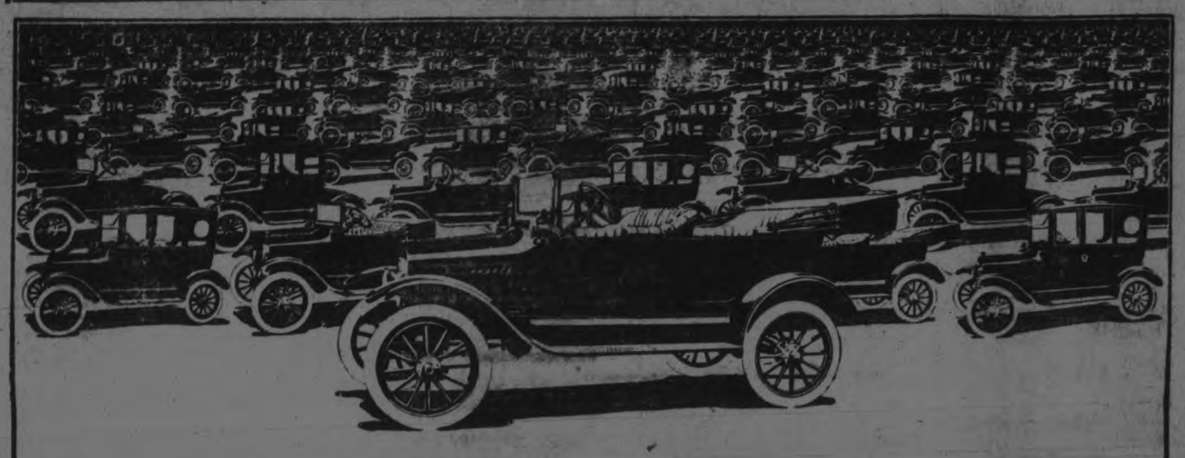

Over Two Million

MORE than two million Ford cars have been made and sold, and more than 140,000 of this vast number have been "Made in Canada".

The Ford enjoys the largest sale of any motor car, because it represents the greatest motor car value. Its name has always stood for low cost, and the car has everywhere given satisfactory service.

Ford Endurance, Ford Dependability, and Ford Universal Dealer Service have made the Ford car universally popular.

Every third car in Canada today is a Ford. The judgment and decision of these 2,000,000 satisfied Ford owners should convince you that the Ford is a superior car, and equal to your needs.

Ford
THE UNIVERSAL CAR

Touring - - - $495
Runabout - $475
Coupelet - - $770
Sedan - - - $970

F. O. B. FORD, ONT.

J. J. Duffus, Dealer, Peterborough, Ont.

THE TORPEDO SPEAKS.

Tells Its Own Story of Its Doings In War and Peace.

Well, well, well! I am surprised! With all the notoriety that I have gained and the destruction that I have caused that nobody would tell you what I am made of and what I am capable of doing!

I am twenty-one feet in length and twenty-one inches in diameter, and ordinarily I am assembled in three parts known as the tail and afterbody, the flask and the head. My tail contains the machinery which turns the propellers that force me through the water; the flask carries my fuel in the form of compressed air that sends me on my mission of destruction—and when I start, woe unto them who may be in my path, for I am the most dreaded weapon that ever sailed the seven seas.

I cost $9,000 and can run for 10,000 yards before my energy is used up, traveling that distance at the rate of about fifty feet per second. I am a monster made of forged nickel steel and weigh 2,000 pounds and have turbine engines, which are capable of making 1,760 revolutions per minute. In my head I carry a high explosive called guncotton, which explodes upon contact.

In times of peace, when I am practiced with, the guncotton is taken out of my head and water is substituted to compensate for its weight. When I have been fired in practice and have made my run and expended all my energy I have lost sufficient weight to float to the surface until I am picked up, recharged and refired.—A. Freed, Gunner's Mate, U. S. N., in Washington Star.

THEY FEAST ON SNAKES.

A Queer People With Queer Tastes Are the Philippine Pygmies.

High up on the slopes of Mount Mariveles, in the Philippine Islands, dwell the last remnants of an ancient and most mysterious race, the Negritos, or "little negroes." Scientists differ hopelessly as to their origin and history, but the traveler who is fortunate enough to penetrate into their carefully hidden villages finds the quaint little people extremely interesting.

Though disinclined to work, the Negrito is indefatigable in the chase. He will hunt all day without eating anything but the mango or banana that he seizes as he rushes by. If dogs are scarce for any reason women are pressed into service, and these go loping through the brush, yelping in imitation of the canines.

Sometimes a beater will emerge from the brush carrying a pig he has encountered and killed or, more important still, bringing news of the sighting of a python. In this case the whole hunt is called in and its energies directed to the capture of the big snake, which when killed is carried in triumphal procession to the village, where it furnishes a feast

An Interesting Test of Wits.

A game that affords fun and an interesting test of wits is "your native town." At a party it will tide over any dull moments that threaten. Provide the players with paper and pencils and ask them all to write the places of their birth. Then give them a limited time in which to make a sentence consisting of words that begin with the letters in the name of the town and follow the same order.

For example, if the city is Baltimore, then the sentence might be, "Behold, a large town in Maryland, old, rich, enterprising!" The more aptly descriptive of the town the better is the sentence. At the end of a specified time have the players read their sentences, and, if you wish, award a prize to the best one.

Igorrote Dog Eaters.

During our trip through the Philippines we visited the dog market, where the Igorrotes bought and sold half starved canines with visions of a great feast off the protruding ribs. The Igorrotes are about as much like the cultured Filipinos as they are like cultured Americans or cultured Japanese. But the fact that the Igorrotes eat dogs has done as much to prejudice us against the Filipinos as has the story that the Chinese eat rats to turn us against the well bred Chinese, who not only do not eat rats, but even have a distaste for caviar and limburger. — Maynard Owen Williams in Christian Herald.

Fresh and Refreshing "SALADA" B76

is composed of clean, whole young leaves. Picked right, blended right and packed right. It brings the fragrance of an Eastern garden to your table.

BLACK, MIXED OR GREEN

How German Forces Are Moved

(Continued from Page 1.)

	Divisions of 3 or 4 Rgts.	Battns.
On the western front ..	125	1,376
On the eastern front ..	48	574

A fresh awakening of activity in the east was occasioned when Roumania came into the war. This brought further changes in the proportional strength of the German forces on the respective fronts. In December, 1916, they were as follows:

	Divisions of 3 or 4 Rgts.	Battns.
On the western front ..	129	1,312
On the eastern front ..	79	899

In July, 1917, which saw the opening of both British and French offensive movements, the Germans were compelled to reinforce their armies on the western front, and this brought with it a reduction of their strength on the eastern frontier. The totals were then:

	Divs. generally of 3 Rgts.	Battns.
On the western front ..	155	1,456
On the eastern front ..	79	860

Owing to events connected with the revolution in Russia, Germany threw some more troops into the eastern field of operations, and on Sept. 1 the situation was as follows:

	Divisions of 3 Rgts.	Battns.
On the western front ..	147	1,369
On the eastern front ..	92	965

These figures refer merely to the troops engaged in the fighting line, and leave out of account those in garrison in the interior of the country, as well as those on the lines of communication.

At the beginning of the war the strength of a German battalion was about 1,000 men. On the assumption that this strength has been maintained, the correspondent's statement indicates the presence of 1,369,000 troops on the western front in September.

TROUBLED WITH CONSTIPATION

From 16 to 20

Constipation is one of the commonest ills of mankind, and one too often allowed to go unlooked after until some serious complication sets in.

If the bowels are properly looked after there will be no constipation, jaundice, sick or bilious headaches, heartburn, coated tongue, sour stomach, floating specks before the eyes, etc.

Milburn's Laxa-Liver Pills will keep your bowels so regulated that in no time the constipation will disappear entirely.

Miss Emma E. Melanson, Halifax, N.S., writes: "I am now 20 years of age, and since I was 16 I have been greatly troubled with constipation, so much so that at times I would be in bed 3 or 4 days a month. I tried all the old-fashioned remedies, castor oil, cascara, etc., with only temporary relief, until my sister-in-law gave me some of Milburn's Laxa-Liver Pills. From the first they seemed beneficial, and I gave them a fair trial. This was two years ago, and with an occasional dose I have kept entirely free from constipation for the period mentioned."

Milburn's Laxa-Liver Pills are 25c a vial at all dealers, or mailed direct on receipt of price by The T. Milburn Co., Limited, Toronto, Ont.

Judge Ben B. Lindsey, of Denver, was lunching one day—it was a very hot day—when a politician paused beside his table. "Judge," said he, "I see you're drinking coffee. That's a heating drink. In this weather you want to drink iced drinks, judge — sharp iced drinks. Did you ever try gin and ginger ale?"

"No," said the judge, smiling, "but I have tried several fellows who have."

LIVE POULTRY WANTED

Highest Market Prices Paid for all good fat stock delivered here at the Storage as follows: Hens, Chickens, Turkeys and Ducks.

WM. SCOTT & CO., Ltd.
Cold Storage - Ashburnham

HEAT PRODUCING COAL
Use Our PITTSTON COAL
It Makes Warm Friends
Terms Positively Cash
Weir & McCarthy
Coal and Wood Dealers
111 Hunter St., East City. 'Phone 96

ROBT. HICKS & CO.
Limited
DEALERS IN
Lime, Cement
Hardwood Flooring
Builders Supplies
AND
COAL
General Office: Murray St.
Branch Office: 264 Charlotte
Phones 48 and 477

"Men certainly do hang together," according to Brown.

"For instance, I have a friend who lives in a suburb where many wealthy folks live. Recently he had a motor accident at a lonely spot on the road, where he found it impossible to reach a telephone to notify his wife.

"Now, it happened that he was happily married, very domesticated, and not accustomed to staying out at night. So at mid-night his wife became very nervous. She dispatched the following telegram to five of her husband's best friends in the city: 'Jack hasn't come home. Am worried. Is he spending the night with you?'

"Soon after this her husband arrived home and explained the cause of his delay. While he was talking a boy brought in five answers to her telegrams, all worded practically as follows: 'Yes, Jack is spending the night with me.'"

BISURATED MAGNESIA

For Dyspepsia, Indigestion

Heartburn, Belching, Sour Acid Stomach, Gas in Stomach, etc., take a teaspoonful of Bisurated Magnesia in a half glass of hot water after eating. Is safe, pleasant and harmless to use and gives almost instant relief. It neutralizes stomach acidity and sweetens the food contents so that digestion is easy and painless. Sold by druggists everywhere.

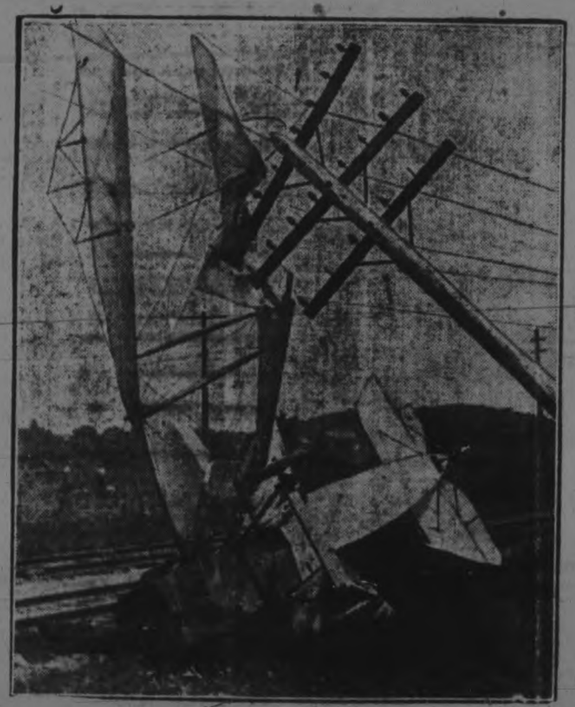

A WRECKED AEROPLANE NEAR CAMP MOHAWK, DESERONTO —THE AVIATOR WAS KILLED.

Charlie White,

Veteran referee, is believed to be dying at his home in New York from a complication of diseases. His last appearance in the ring was when he refereed the Willard-Moran bout at Madison Square Garden.

Your
Overseas Christmas Parcel
Should contain an
AUTO-STROP SAFETY RAZOR
The Razor that sharpens its own blades automatically

Combing Won't Rid Hair of Dandruff

The only sure way to get rid of dandruff is to dissolve it, then you destroy it entirely. To do this, get about four ounces of ordinary liquid arvon; apply it at night when retiring; use enough to moisten the scalp, and rub it in gently with the finger tips.

Do this to-night, and by morning most if not all of your dandruff will be gone, and three or four more applications will completely dissolve and entirey destroy every single sign and trace of it, no matter how much dandruff you may have.

You will find, too, that all itching and digging of the scalp will stop at once, and your hair will be fluffy, lustrous, glossy, silky and soft, and look and feel a hundred times better.

You can get liquid arvon at any drug store. It is inexpensive and never fails to do the work.

GOOD SHORT STORIES.

It took place at the officers training camp.

The replacement bunch was new, but earnest. Its members were well equipped—you could see that with half an eye. And they were conscious of their equipment—you could see that if you were born blind.

Forward, march! shouted the person in command. They stepped off briskly.

Halt! And they halted almost all at once

Mark time. And at the response, the person in command fainted away.

For at the word, every soldier had shot up his sleeve and taken a glance at his new wrist watch.—Cleveland Plain Dealer.

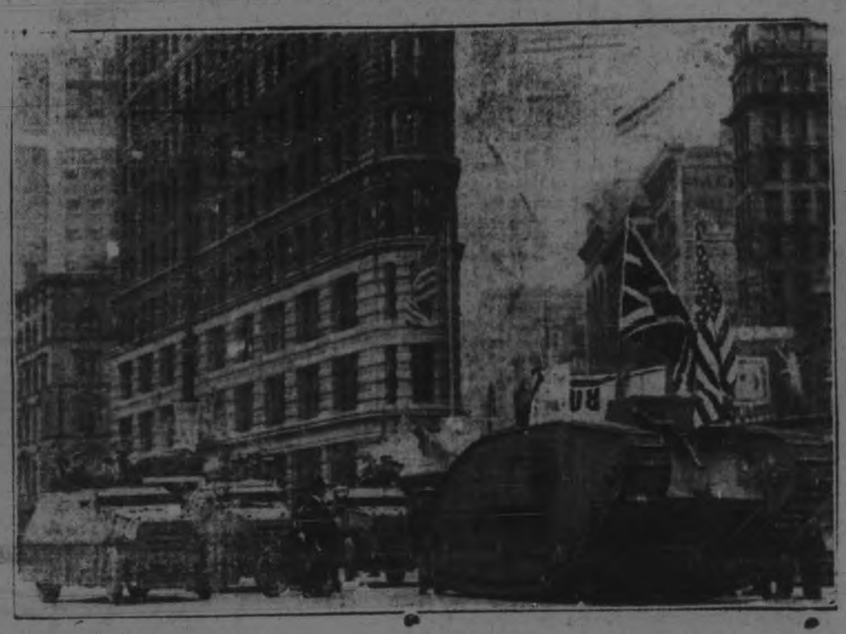

BRITISH TANK IN THE GREAT LIBERTY LOAN PARADE IN NEW YORK.

WHEN YOU WANT COAL CEMENT Sewer Pipe
CONSULT
H. B. TAYLOR & SON
Cor. Aylmer & Wolfe
'Phone 209

COAL
THAT IS ALL COAL
PROMPT DELIVERY
Peterborough Fuel & Transfer Co.
Charlotte St. 'Phones 270 261, 862
Truck and Transfer Business in Connection

12 Pages

The Evening Examiner

GRANT SIX
For Hire. Also Ford Touring Car and Taxicabs. PULKINGHORN'S AUTO AND TAXI LIVERY.
'Phone 278. Night 'Phone 1151

THE EVENING EXAMINER, PETERBOROUGH, TUESDAY, NOVEMBER 6, 1917

BRITISH ATTACK ON FLANDERS FRONT
ITALIAN RETIREMENT IS ANNOUNCED

British Attack In Flanders With Satisfactory Results

War Office Announces a Resumption of the Offensive This Morning---Italians Admit the Evacuation of Territory in Mountainous Area North of the Plains of Northern Italy---French Break Into German Lines.

A SUMMARY OF TO-DAY'S WAR CABLES

(By The Associated Press.)

BRITISH FRONT IN BELGIUM, November 6.—A sharp battle is being waged at Mosselmarkt village, north of Passchendaele. A struggle also is proceeding at Polderneck Chateau.

(Canadian Press Despatch.)

LONDON, November 6.—The British casualties during the week ending to-day were:
Killed or died of wounds—Officers 241, men 4,976.
Wounded and missing—Officers 813, men 15,861.

(Canadian Press Despatch.)

LONDON, November 6.—The Commons to-day discussed the peace motion proposed by Hastings B. Lees-Smith, one of the founders of Ruskin College, Oxford. The motion which is supported by the Pacifist group declared—"This House is of the opinion, providing satisfactory guarantees can be obtained with regard to the independence and restoration of Belgium, and the evacuation of occupied territory, that no obstacle should be placed in the way of preliminaries towards negotiations for peace at a length which ought to embody as equitable a solution of the problem of Alsace-Lorraine and of devising the enforcement of effective international machinery for the avoidance of future wars." A. J. Balfour, the British Foreign Secretary, is expected to reply to the motion.

Russia Will Continue To Do Her Duty

(Canadian Press Despatch.)

PETROGRAD, November 6.—Russia is still doing her utmost to carry on the war. She will continue to do her duty. These are the views of Premier Kerensky, whose secretary in his name protested to-day against any other interpretation of the recent interview with the Associated Press.

(Canadian Press Despatch.)

LONDON, November 6.—The British attacked this morning on the Flanders front in the neighbourhood of Passchendaele, the War Office reports, that satisfactory progress is being made.

ITALIAN RETIREMENT OFFICIALLY ADMITTED

(Canadian Press Despatch.)

ROME (Official), November 6.—The Italians have been compelled to evacuate territory in the mountainous area north of the plains of Northern Italy in order to establish new lines. The enemy occupied this territory after the Italian withdrawal.

(Canadian Press Despatch.)

PARIS (Official), November 6.—The French broke into the German lines at several points last night and took prisoners. A German attack near Carnillet on the Champagne front was repulsed.

Had Never Seen A Train In His Life

Military Service Act Brings Young Man From the North Country

MINDEN, Nov. 5.—The far-reaching effect of the Military Service Act was illustrated here on Saturday, when a well built young man from the north country called at a local merchant's store and informed the man behind the counter that he had driven into Minden on his way to Lindsay to be medically examined, intending to take the stage to Gelert and the train from there to Lindsay. The draftee confided to the merchant that he had never seen a train in his life, and that this was his first trip away from home. He, however, had $40 to spend, and demanded the best cigarettes in the store. He might have to serve in the Army, but he was going to have a good time nevertheless.

HOME FROM CONVENTION

Dr. Walmsley has returned from Buffalo, N.Y., where he was in attendance at the annual convention of the New York State Osteopathic Association. Several hundred osteopaths were present at the convention, which was an interesting and profitable one. The Ontario Association of Osteopaths were the guests of the New York Association, and there was a fine representation from this province. Dr. Walmsley was accompanied by Mrs. Walmsley.

TRAINS BLOCK STREET CROSSINGS

At a joint meeting of the Property committee of the City Council and the Board of Health, held last evening, Dr. C. H. Amys, Medical Officer of Health, took exception to the methods employed by the Grand Trunk Railway in connection with their shunting operations on Bethune street. Dr. Amys said that some of the street crossings were blocked for as long as fifteen minutes. Dr. Amys also referred to the frequency of "flying shunts," which is regarded as contrary to the city by-law governing such matters. A few days ago a "flying shunt" was made into the plant of the Matthews Blackwell Company on George street. The car stalled right on the street car tracks, and and it was several minutes before it could be removed as the engine was some distance away. This particular instance was on the C.P.R. tracks crossing George street.

CASUALTY LISTS WILL BE HEAVY

(Canadian Press Despatch.)

OTTAWA, Nov. 6.—The first midday casualty list in many weeks issued to-day contains nearly 200 names of whom forty-four were killed or died of wounds, and 127 wounded. These casualties, the result of the recent brilliant fighting on the Flanders front, are now being issued by the Records Office. There is every indication that the lists will be heavy for some days.

PTE. HARRY E. LLOYD, Mounted Services, formerly of the 93rd Battalion, who is officially reported wounded. His home is at 868 George street.

REGISTRATIONS ARE INCREASING AT POST OFFICE

With the Time Limit For Reporting Under Military Service Act Coming to a Close There Are Signs of a Rush to Register

EXEMPTION TRIBUNALS

With the time limit for reporting under the Military Service Act rapidly drawing to a close, there is an appreciable increase in the number of registrations at the local Post Office, and there is every indication of a rush for the balance of the week. Yesterday there were sixty claims for exemption and two reports for service, while to-day there has been a steady stream of Class One men into the Postmaster's office.

The total registrations up to noon to-day were 594, made up of 566 claims for exemption and 28 reports for service.

Instructions have been issued to the Exemption Tribunals in preparation for the commencement of the sittings on Thursday. It is stated in them that the tribunal may place a man known or apparently an idiot, permanently bedridden, blind or lacking a limb, in Category E without the man in question taking any medical examination. There are eleven possible decisions that a tribunal may make, as follows:

(1) Disallowance—(a) Disallowed; (b) disallowed by default.
(2) General postponement.
(3) Postponement until a later class.
(5) Allowed until he ceases to be employed in some special work.
(6) Allowed if he secured employment within —— days in some work of national importance and until he ceases to be so employed.
(7) Allowed for a given period until he has completed his education or training.
(8) Temporary exemption by reason of financial obligations.
(9) Temporary exemption because of business obligations.
(10) Temporary exemption by reason of domestic position.
(11) Until the services of men in other categories than "A" are required.

West Peterboro' Executive To Meet To-night

Matters of Importance to Be Discussed

A meeting of the executive of the Liberal Association for West Peterborough will be held to-night in the parlour upstairs in the Empress Hotel. The members are asked to be on hand at 8 o'clock.

CANADIANS WIN AGAIN

Dominion Troops Have Advanced Northwest of the Famous Village of Passchendaele and Are Established One Hundred Yards Beyond

OFFENSIVE RESUMED

(Special to The Toronto Star and The Peterborough Examiner.)

(By William Philip Simms.)

WITH THE BRITISH ARMIES IN FLANDERS, Nov. 6.—The first shock of another smashing blow by Field Marshal Haig early to-day carried the Canadian troops up the Meecheele (Bellevue) spur and into Mosselmarkt, beyond and to the northwest of Passchendaele.

Headquarters advices received as this is despatched report the fighting to be unusually bitter, the Germans vigorously contesting every inch of the ridge. Meechelle Spur was carried by a storming attack, its defenses beaten down by the Maple Leaf troops after a violent combat.

Mosselmarkt is a village forming one of the suburbs of Passchendaele. It lies almost on the very top of the spur. If its ocupation is maintained by the British, the City of Passchendaele will have been half way encircled, since Haig's push of a week ago brought the British to the outskirts of the city on the southwest.

Canadian Press Despatch:

LONDON, Nov. 6.— The Canadian forces in their offensive against the Germans this morning north-east of Ypres, on the Belgian front, have established themselves at a point a hundred yards beyond the village of Passchendaele, says a telegram from Reuter's correspondent at British headquarters in France.

Major Davidson Returning From Overseas Soon

Will Resume His Duties at St. John's Church After Christmas

It will be good news for the people of St. John's church, as well as for citizens of Peterborough generally, to learn that Major J. C. Davidson, rector of St. John's and formerly chaplain of the 93rd Battalion, is returning from overseas service at Christmas, and will resume his work at St. John's. The news of Major Davidson's return is coicident with the announcement that Rev. Canon Cornish, of Yorktown, who had been engaged by St. John's church to act as rector for the duration of the war, had been offered the rectorship of Grace church, the second biggest church in Regina, and had been requested by the Bishop of Saskatchewan to ask St. John's church to release him from his contract here. The Bishop of Toronto, with the concurrence of the Wardens and Advisory Board of St. John's church, has released Canon Cornish from his local engagement and he is free to accept the Regina offer, while Major Davidson will be here at Christmas to resume his duties.

Major Davidson went overseas as chaplain of the 93rd Battalion and after being engaged for some time as chaplain at the Ontario Military Hospital at Orpington, England, went to France as chaplain of an hospital, where his work has been warmly commended.

JUST BECAUSE

Your sight was good once, isn't any reason why you should neglect it now. Probably you think it will come back, but that is impossible, unless it is restored by properly fitted glasses. See Dr. Lacey, 410 George Street. Open Wednesday evening.

FRANK L. JENNE Says:

A young lad in Montreal wrote such a rattling good ad about his first suit of High school clothes that the Semi-Ready Company paid him $25 in gold. The mothers in Montreal used to go to New York for smartly tailored suits. I have them at $7.50 and as good as $15, knicker suits. "Come to me."

MORE CASUALTIES IN THE 93rd BATTALION REPORTED

THE COMMANDER OF HIS SHIP PET—Commodore Trywhitt's lucky black cat. The cat lives in his flagship, and has been in several actions.

Pte. David O'Grady Missing Since May 3rd is Now Officially Reported Killed in Action—Pte. Harry Lloyd on the Wounded List

TO-DAY'S MILITARY NEWS

KILLED IN ACTION.

Pte. D. O'Grady, formerly of the 93rd Battalion, 190 Lake street.

Pte. H. Knowles, formerly of the 93rd Battalion, 407 Donegal street.

Sapper Vincent Leahy, Canadian Engineers.

WOUNDED.

Major Frank Bradburn, M.C., son of Mr. T. E. Bradburn, ex-M.P.P.

Pte. Harry E. Lloyd, formerly of the 93rd Battalion, Peterborough.

Pte. John Murray, 58th Canadians, 503 Parnell street.

PTE. DAVID O'GRADY.

Mrs. O'Grady, 190 Lake street, has received a wire from Ottawa, informing her that her husband, Pte. David O'Grady, formerly of the 93rd Battalion, who has been reported missing since May 3rd last, is now officially reported killed in action on May 3rd. Pte. O'Grady, who was the son of Mr. and Mrs. David O'Grady, Sr., of Douro township, enlisted here with the 93rd Battalion, and went overseas as a member of the machine gun section, being transferred to the 1st Canadians at the front. He was born in Douro and had lived all his life in and around Peterborough with the exception of four years in Edmonton. He is survived by his wife and two little daughters, and by his parents and several brothers and sisters.

PTE. HARRY KNOWLES, Sr.

Mrs. Knowles, 407 Donegal street, has been notified that her husband, Pte. Harry Knowles, formerly of the 93rd Battalion, has been killed in action. Pte. Knowles went overseas with the 93rd and was transferred to another Canadian battalion at the front. He is survived by a wife and seven children. One son, Pte. Harry Knowles, is also overseas.

SAPPER VINCENT LEAHY.

Miss Elizabeth Leahy, student at the Peterborough Business College, received official word to-day that her brother, Sapper Vincent Leahy, of the Canadian Engineers, has been killed in action. Sapper Leahy was born in Douro, and was a graduate of the Peterborough Collegiate Institute. He enlisted in Toronto and went overseas only last August. He had been at the front but a few weeks. Sapper Leahy's parents are dead, and he is survived by several sisters residing in Douro.

MAJOR FRANK BRADBURN.

Mr. T. E. Bradburn, ex-M.P.P., received notice from Ottawa this morning that his son, Major Frank Bradburn, M.C., has been wounded, and admitted to hospital on Oct. 30. This is the second time that Major Bradburn has been wounded. He went overseas as a captain with the 51st Edmonton Battalion and reverted to lieutenant to go to France. Since then he has been twice promoted on the field and has won the Military Cross for bravery. His many friends will hope his injuries are not serious.

PTE. HARRY ERNEST LLOYD.

Mrs. Lloyd, 868 George street, has received official word that her son, Pte. Harry Ernest Lloyd of the Mounted Rifles, had been admitted to a casualty clearing station on Oct. 30th, suffering from a gunshot wound. Pte. Lloyd was one of the first to enlist in the 93rd Peterborough Battalion and went overseas as a member of A company. He has been in France for over a year.

PTE. JOHN MURRAY.

Mr. John Murray, 503 Parnell Street, has received an official message from Ottawa stating that his son, Pte. Jack Murray, of the 58th Canadian Battalion, is reported admitted to No. 6 General Hospital, Rouen, on October 27th, suffering from a gunshot wound in the left leg. Pte. Murray enlisted with the 98th Welland Battalion, and was transferred to the 58th. He had been in France for over a year.

Corp. F. H. Dainton, who went overseas with the C.M.R., and Pte. Martin Neary, formerly of the 93rd Battalion, arrived home from overseas last evening and were welcomed by the civic authorities. Pte. Neary is suffering from shell shock.

(Continued on Page 11)

"COLONEL" MACKLEM FOOLED EVERYONE FOR A LONG TIME

Man Arrested at Detroit Who Claimed to Be a Staff Officer and Wore Several Decorations Was Discharged From the Army as a Private

MINISTERS DECEIVED

(Special to the Toronto Star and the Peterborough Examiner).

OTTAWA, Ont., Nov. 6.—"Colonel" Omer L. Macklem, arrested in Detroit, appears to have pulled off the Dr. Cook trick on all Canada and part of the United States, and it has taken a long time to find him out. Last session, for about a week, his slim figure, attired in the uniform of a colonel of staff, and with his red banded cap surmounting a strangely distorted face, were familiar in the halls of Parliament. He was in frequent converse with Sir Edward Kemp, the Minister of Militia, and even gained access to the Prime Minister. In fact, he was introduced round the corridors as one of the real heroes of the war, and nobody who looked upon his wounded face and broken nose cared to doubt his claims. He had entry to the offices of the headquarters staff, and later went West.

ENLISTED AS PRIVATE.

Inquiry at the Militia Department elicits the information that Macklem, who originally came from Tilbury, Ontario, had enlisted in the 33rd Battalion, second reinforcing draft at London, Ont., March 13, 1915. He subsequently went overseas, joined the 100th Battalion at the front, and was wounded in the head by a piece of shrapnel. Then he was sent back to London, but was discharged from that institution in November, 1916. In December he was discharged from the Canadian forces in England as a private. This information was verified in a cable received by the Militia Department from the Record Office in London, England.

What about medals? With regard to the decorations the Militia Department here knew nothing. It was pointed out, however, that if there had been such an award to Macklem his name would have appeared in the London Gazette, and that his papers in the Record Office here would have shown this fact. Obviously, therefore, the medals in question had never been awarded to Macklem, and he had no right to wear the ribbons. The department pleads that it did not know anyhing about the deception until the Secret Service called their attention to the man's real identity. They do not consider that he has

(Continued on page 8.)

UNITED STATES AND JAPAN REACH A COMPLETE AGREEMENT

Have Arrived at a Clear Understanding as to Military, Naval and Economic Co-operation in the War Against Germany

THE CHINESE SITUATION

(Special to the Toronto Star and The Peterborough Examiner.)

(By Robert J. Bender.)

WASHINGTON, Nov. 6. — America and Japan have entered a formal agreement reaffirming the "open door" policy in China and recognizing Japan's "special interests" in that country.

The momentous pact, confirmed by an exchange of notes between Secretary Lansing and Viscount Ishii of the Japanese Mission Nov. 2, will go down in history as one of the greatest developments of the world war.

In announcing the agreement today Secretary Lansing plainly indicated it would entirely remove an increasingly critical situation developing between the two countries.

The pact recognizes Japan's special interests in China, avows that China's sovereignty shall not be impaired, provides that there be no discrimination against the trade of other nations, denies any intention to infringe on China's territorial integrity, reaffirms "open door" policy and avows opposition to the acquisition by any government of special privileges which would affect China's independence. The administration regards the new agreement as a great and important step in binding Japan and America with a bond of friendship and co-operation.

A BLOW TO GERMANY.

It may be stated semi-officially that the pact is designed as a blow to Germany's efforts to alienate Japan and the United States.

In addition to the agreement on China, Secretary Lansing announced that a complete understanding has been reached between the United States and Japan regarding co-operation in the war and that the question of joint naval operations in the Pacific had been satisfactorily settled.

The China agreement first reached orally between the two governments was submitted by Secretary Lansing to Ishii for formal approval in writing Nov. 2. It was confirmed by Ishii on behalf of his government the same day.

Canadian Press Despatch:

WASHINGTON, Nov. 6.—Japan and the United States have reached a complete agreement in regard to China, and at the same time have arrived at a clear understanding as to military, naval and economic co-opertion in the war against Germany. This momen-

(Continued on Page 8)

Evening Examiner

Phones—Editorial 166, Business Office 1081 Private Branch Exchange to all Departments.

The Paid Circulation of The Daily Examiner is Over

5300 COPIES DAILY

SWORN TO AND GUARANTEED

The Daily Examiner, published every lawful evening by The Peterborough Examiner, Limited, Office, 417 George St. The Weekly Examiner published Thursday morning.

The subscription price of the Daily Examiner is $4.00 per annum; that of The Weekly, $1.00.

U. S. Representatives—Stockwell, Special Agency, People's Gas Bldg., Chicago; Tribune Bldg.—New York.

R. M. Glover, Managing Director.

Advertising rates on application.

R. M. Glover, Managing Director.

"Peterborough Presents Possibilities Unsurpassed."

TUESDAY, NOV. 6, 1917

SHOULD BE REMEDIED.

The revelations of abuses and conditions at Burwash Prison Farm, in the enlightened province of Ontario, are not pleasant reading for Canadians. We had thought that we had reached a stage of, and had been provided with a humane system of dealing with our criminal population that eliminated the cruelty and barbarity of old-time prison methods; that the lash, which as a punishment had been discarded in the army, was also discarded in the application of prison discipline. But when prisoners, as was done at the Prison Farm, are strapped to a steel triangle and knouted as in the degenerate days of Russia, we are disappointed.

There is also gross carelessness of officials, that permits or, rather, forces prisoners to work in mud and water and snowy slush, with broken and leaking boots, something reminiscent of the rotten shoes provided for Canadian soldiers in the earlier days of the war. Prisoners were also made to sleep in their wet clothing after a hard day's work. This is not creditable to Ontario, and it is hoped that the praiseworthy attitude of the Provincial Secretary towards the abuses reported will result in strict disciplining of the offending officials, and purge Canada of the disgrace of the conditions revealed. He showed a proper sense of responsibility by personally visiting the farm and seeing for himself conditions as they were. We cannot afford to tolerate in this province, methods in dealing with those in our power that smack too strongly of Hun methods, applied by the German authorities to those unfortunate enough to become subject to their cruelty. We are fighting for civilization, but not that of the German brand.

The Union government may not fall in with Sir Wilfrid Laurier's proposal to suspend conscription, but it might, meantime, suspend Bourassa in the punitive sense.

FAITH IN CANADA.

A member of the Imperial Munitions Board stated in Montreal that, to date, shells to the value of 900 million dollars have been made in Canada. He sated also that enough steel had been used in the making of shells in Canada to build nineteen Quebec bridges or sixty-six 18,000-ton Dreadnoughts. Yet so great is the consumption of shells on the battle front that all of the shells made in Canada would last only twenty days in such fighting as that which raged at Vimy Ridge recently.

There are two little lessons in Canada's immense production of shells. One is that much money has been put into circulation, and that indicates a large popular capacity by Canadians for subscribing liberally to the Victory Loan. Another is that Canada has shown her capacity to do things. Of course, munitions have been made under the spur of necessity; but all the same Canada's productive capacity and the extent of her material resources have also been demonstrated. We have an urgent call to do more shipbuilding. We are, to some extent, doing that under the spur of necessity, but unlike the making of munitions, shipbuilding may be made to remain a permanent industry, whose value to the country in the way of national development or its value to the Allies in this crisis cannot be overestimated.

After the war there will be, or should be an immense development of all our resources—of soil, mine, and fisheries. If we are to hold our own in the new markets to be opened, we must be prepared, not only to produce, but to deliver our products. The latter can only be done to the fullest advantage to this country by moving our produce by our own shipping, thus giving us full control and, incidentally, the fullest measure of profit.

There is no doubt of Canada's ability to build ships. We have ambitious and busy shipyards in Toronto, turning out from time to time large ocean-going craft. We have shipbuilding plants at Montreal, Quebec, Collingwood, and Port Arthur. In the Toronto yards two thousand men are busy on ocean tonnage to make up for the loss of shipping by submarine activity.

We must put ourselves to the front in the matter of shipbuilding, one of the very first essentials of helping win the war, and one of the prime conditions of our future commercial and industrial development.

We must have faith in our capabilities, and these could have been more highly developed before if we had taken advantage of Sir Wilfrid Laurier's imperial ideal of a Canadian Navy, built at home. We should hve built that Navy and, incidentally, given such an impetus to other shipbuilding that our shipping interests would have been revolutionised. Sir Wilfrid's naval policy was an expression of national confidence in our ability to build ships, and it was an unfortunate thing for Canada that petty political interests were allowed to discredit the nation's ambition and blacken the country's reputation for courage and achievement by falling in with Sir Robert Borden's partizan pessimism, expressed in his unpatriotic and disparaging statement that "Canada could not build a navy in twenty-five or fifty years"—something that is abundantly disproved. We have evidence that the policy, in the matter of a navy, of Sir Wilfrid Laurier was the right national policy, the great principle implying fidelity to national duty, faith in ourselves, our resources, and our capabilities as the indispensable essentials of true national progress and development. We know that we need not take second place to any other country in fighting the battles of war, and we should show, as we can do, that we can wage and win the battles of peace.

Hon. Frank Carvell, at Hamilton, struck a responsive string in saying that "when our soldiers return disabled or wounded they simply must be taken care of by the State, no matter where the money comes from."

WITH THE CHILDREN ON SUNDAYS.

The Examiner has received a copy of a book, which is admirably designed to take out of the Sabbatarian Sunday the hum-drum and put in the happy. This book by Sylvanus Stall, D.D., strikes a new note.

The author of the book was a lover of children, and he evidently knew how to win them. His avowed object is to render Sunday a delightful time without in any way detracting from the sacredness of the day. Realizing that the normal child mind is the same on every day of the week, he introduces the idea of "Playing Church." The little ones drive to church, with chairs for horses. They act as ushers to their parents, their dollies and imaginary auditors. A regular service is conducted. The children themselves do some of the preaching, and at the close of the service a chapter from "With the Children on Sundays" is read. Questions are asked concerning the lessons taught, and at the conclusion, the children and their parents take the imaginary ride back to their home.

In addition to this there are many Old Testament scenes which are enacted: The boy behind the sofa is Joseph in the Pit; the boy looking through the slats of the chairs which are placed around him, is Daniel in the Lion's Den, and so on. The entire book is new in the direction which it takes, and there never has been any book like it. Each of the 52 object sermons has a number of illustrations, and the full colour page pictures and the half tone illustrations make the book exceedingly attractive. There is nothing controversial on its pages, and all parents will find it useful, especially the questions and little items of out of the way information. The chapters are all so interesting in this volume that one could scarcely speak of them as studies, but rather as illuminating conversations with the young. Those who have much teaching to do, and often find that their lessons fall flat and are stale and unprofitable, will find it full of suggestions, bright and stimulating from the first page to the last.—The Vir Publishing Company, 200-214 North Fifteenth Street, Philadelphia. Quarto. 350 pages. Price $1.50.

LIVE STOCK MARKET

Special to The Examiner:

TORONTO, Nov. 6.—Cattle 774; hogs 1,657; calves 111; sheep 1,192. Choice export cattle $10.50 to $11; choice butcher $10.25 to $10.75; choice butcher cows $8.50 to $8.75; feeding steers $8.50 to $8.75; choice stockers $7.50 to $8.50; ewes $10.50 to $13; lambs $16 to $16.10; hogs, fed and watered $16.75; calves $14.25 to $14.75.

Make It An Over-Subscription!

(By Archbishop McNeil.)

Men, money, munitions—these are strictly the sinews of war. Not all of us can aid King and Country by going to the front or by working in munition factories; but all, both men and women, can and should aid by lending money to the Government for war purposes. The Victory Loan is being placed before the people for subscription in large or small sums, and it is our patriotic duty to see that the Victory Loan is over-subscribed. Anyone who allows the desire for unnecessary luxuries to stand in the way of buying a Government Victory Loan Bond is deficient in patriotism.

The future of Canada is involved in these Government Loans. One of the serious drawbacks of Canada in the past has been the fact that it was entirely a debtor country. We derived no public revenues from investments in other countries, and a large percentage of the revenues raised by taxation went abroad in payments of interest. The war has given us the opportunity to reverse the process. We now lend money to England and spend it in Canada in the manufacture of munitions. This money will be refunded to Canada with interest. Of course, Canada must use a large part of the loans from the people to finance the Canadian Expeditionary Forces; but if we all became really thrifty in our personal expenses and lent to the Government what can thus be saved, Canada would not suffer seriously during the financial reaction and adjustments after the war.

Voice of The People

Correspondence under this heading containing or involving attacks on individuals, or violent or extreme statements, must, to secure insertion, be signed with which thus assumes the responsibility.

To the Editor of The Examiner:

Sir,—In Saturday's issue you have a column-long editorial in which you charged the Union government at Ottawa with all manner of crookedness. The most direct of your many statements is the following:

"The election of supporters of a non-partizan, win-the-war government, is to be conducted under the provisions of a win-the-election franchise, concocted, devised and bulldozed through the House by a partizan government in its own interests, to insure its own safety.

It is true that a party government put the franchise bill through, but the Liberal members of the Union government have approved of it and will fight under it. It is a proper wartime measure. How are the Liberals discriminated against? But you are evidently against the Union government and all its works. You are for Laurier and Laurierism in this struggle. Is that true or is it not? You have told us how good and sincere we are not. Will you be good enough to tell us in detail why Sir Wilfrid Laurier should be supported in preference. It is said that the coming local Liberal convention intends to bring out a straight Laurier candidate. Many Liberals will be shocked to hear that. You have spoken of a saw-off somewhere between East and West Peterborough. I can tell you that you will find that there will be no compromise or saw-off with Laurierism or a Laurier candidate. Rival party Union candidates can easily and will cheerfully arrange with each other if necessary, although where all are for Union what need is there of compromise? But there will be no compromise with Laurier and what he stands for. If we lose we will lose, and so much the worse for Canada—but there will be no compromise. I must say that I am astonished at your attitude.

J. H. BURNHAM.

The Examiner is good-natured in allowing Mr. Burnham his fling, but it does not recognize his right to put it in the witness box. His letter as published above is characterstic of the man. A responsible public man will not peddle such gossip as that relating to a "saw-off." The Examiner has said nothing about a saw-off between East and West Peterborough; that is one of the fables such as Mr. Burnham's organ is inventing day after day. It ill becomes Mr. Burnham to talk of "rival party Union candidates." There will be no Union candidate selected or agreed upon here if he can prevent it. He does not see the need of one so long as he is in the field. He is the stumbling block to a Union candidate. He himself is estopped from being a Union candidate by the declaration of Sir Robert Borden that he would recognize no person as a Union candidate who was the nominee of a party convention. Mr. Burnham was nominated by a party convention. In a spasm of "independence" he resigned his candidature because the conscription bill did not conscript wealth as well as men. He "reconsidered," on receiving a promise that wealth would be included in the conscription. This never was done, yet he still clings to his candidature and is doing all he can to force himself into the field as a "Union candidate," thus keeping out, if possible, a better man. If party is to be a passport to candidates for the Union government, why was it necessary to make a show of fusing or presumably eliminating party in its formation?

"If we lose, we lose," says Mr. Burnham. Who is "we?" What right has he to use the word? He is not the Union candidate and cannot be so long as he hangs on as the candidate of a party.

THE ROYAL TANK CORPS.

New Army Unit Established by Warrant.

The tank has come to stay, both the formidable war engine and the name the army gave it when it first waddled out in the Somme, flattened the German wire and scared the Kaiser's soldiers into wholesale "Kameraderie." Hitherto it has been officially known as Machine Gun Corps (Heavy Branch), but an army order gives particulars of a royal warrant authorizing the formation of the Tank Corps.

The new unit of the British Army will consist of two parts—technical personnel and non-technical. The latter, both officers and rank and file, are to have the rates of pay and the conditions of service applicable to the Royal Field Artillery.

For the technical section the daily rates of pay range higher than for any other unit of the army:

Officers: Major, 19s to 21s; captain, 15s 6d to 17s 6d; lieutenant, 10s 6d; second lieutenant, 9s 6d.

Other Ranks: Mechanist staff sergeant-major, 6s; staff sergeant, 5s 3d; technical quarter-master sergeant, 5s 3d; tank mechanist sergeant, 4s 3d. Tank mechanist, first class: Corporal, 4s; lance-corporal, 3s; private, 2s 8d. Tank mechanist second class: Corporal, 3s 6d; lance-corporal, 2s 6d; private, 2s 2d.

Officers will be obtained by granted commissions to selected cadets from the Tank Corps Officer Cadet ...talion and from officers seconded or transferred from other units in the army.

The following will be included in the technical section as tank mechanists, and will be graded as 1st or 2nd Class Mechanists, according to their technical efficiency, which will be determined by tests to be laid down from time to time by the Director-General Tank Corps:

Acetylene welders, blacksmith, boilermakers, coppersmiths, electricians, draughtsmen, fitters and turners, painters (camouflage), tank drivers, tractor drivers, and wheelers.—London Chronicle.

BOARD WANTED

WANTED—ROOM AND BOARD IN PRIVATE family. House to have all conveniences, and near Quaker Oats plant. Apply Box 7337, Examiner Office.

BOARD WANTED—2 MEN WANT Board and Room, near Marble Works, East City. Apply Box 7348, Examiner. 3d-106-7348

WANTED

A YOUNG LADY WITH EXPERIENCE wants a position in Grocery. Apply Box 7240, Examiner. 3d-7240

ONE OR TWO FURNISHED OR UNFURnished rooms to rent; conveniences. Apply 437 McDonnel street. 3d-11-7206

WANTED—I WANT SOME COLTS WINtered; any person having a surplus of feed please let me know.—Ed. Conroy, 642 George Street. 22d-101-2w-44-7265

WANTED—OLD FALSE TEETH; DON'T matter if broken. I pay $2 to $15 per set. Send by parcel post and receive check by return mail.—F. TERIA, 405 N. Wolfe St, Baltimore, Md. 6d-103-7280

WANTED—A SMALL HOUSE OR Part of a Larger One. Apply Examiner for address. 3d-106-7346

A HAPPY FAMILY

No need to worry when your friends drop in to dinner if you have a nice Baked or Roast Fish for the table. We receive regular shipments of the Choicest Lake, River and Sea Fish such as—

Salmon Trout White Fish
Red Salmon Finnin Haddie
Halibut Fillets
Fresh Codfish Ciscoes
Mackerel Oysters
Sardines, Fresh Salt Water Herring and Sea Herring

Fancy Apples in Boxes
Canadian Apples by Peck Bag or Barrel
Home Grown Vegetables, Etc. California Fruit, Grape Fruit, Bananas, Oranges, Lemons, Etc.

DOUROS & GETTAS
376 George St. PHONES 18 & 19

YOUR SOILED SUIT
Overcoat or Your Entire Wardrobe Cleaned and Pressed by our New Method process. Baggy Trousers and Shabby looking Clothes Preserved. Work called for and delivered.
THE NEW METHOD CLEANING AND PRESSING
195 Charlotte St. Phone 952

Read the Examiner.

BOARDERS WANTED

GOOD BOARD AND ROOM FOR Men. Apply Examiner for address. 3d-104-7311

BOARDERS WANTED — FOR 2 GENTLEmen boarders wanted, near C.G.E. Apply Examiner for address. 3d-105-7338

BORDERS WANTED — FIRST CLASS board and room for two gentlemen. Private house; all conveniences; ten minutes' walk from different Works. Apply Examiner for address. 3d-104-7357

LOST

TAKEN BY MISTAKE ON SATURDAY—a gentleman's bicycle. Will the party please return to Jas. Lewis' Barber Shop and get his own wheel. 3d-105-7331

GOLD PENDANT — ON CHARLOTTE or Park Streets, Sunday afternoon. Finder please leave at Examiner Office. 3d-105-7336

LOST—SATURDAY NIGHT A PEARL Ear Ring with drop. Finder please leave at this Office and receive reward. 3d-105-7340

LOST OR TAKEN FROM 485 PATTERSON Street, on Friday afternoon, a Collie dog: brown and white; with mixture of black on top part of back. Reward. 3d-7340-105

LOST—A SUIT CASE, BETWEEN M. Medelli's Cheese Factory and East City, by River Road. Finder please leave at Examiner, or call Walter Douglas, 'Phone 403, ring 31. $5.00 reward.

LOST—ON SATURDAY MORNING, DOWN Town, small leather purse, containing bills and change amounting to about $6.00 and street car tickets. Reward at Examiner Office. 3d-104-7303

LOST—SILVER WRIST WATCH, Engraved "E.G.P., Jan. 3, 1917," on Oct. 26th. Reward if left at Examiner Office. 3d-106-7352

FOUND

FOUND — PEARL SUNBURST BROOCH, corner Edinburgh and George street. Owner can have same by proving property and paying for this ad.

HELP WANTED—MALE

YARD MAN WANTED AT ONCE — Steady employment. Apply Windsor Hotel, Campbellford. 6d-105-7317

WANTED—A LIVE WIRE SALESMAN TO sell the Famous $14.50 Adding Machine; exclusive rights for Peterborough. Big money to right man. Apply Tuesday, from 7 to 10 p.m.—R. W. Woods, Empress Hotel. 2d-105-7315

BUSHMEN WANTED — SCHROEDER Mills and Lumber Co.; fifty miles north of Parry Sound. Highest wages paid. Apply Giles Stone, 618 Bethune street. 'Phone 1237. 6d-11-7211

HELP WANTED—Female

WANTED — EXPERIENCED GENERAL Servant. Telephone 1597. 3d-105-7359

WANTED — MACHINE OPERATORS ON Aprons and Whitewear. Apply Gemmel & Co., 310 Charlotte street. 3d-104-7300

MAID TO HELP WITH GENERAL housework. Small family. Apply 365 Harvey street. 'Phone 714. 3d-7307-104

WANTED—YOUNG GIRL TO ANSWER door and telephone. Apply Dr. Halliday, 457 Water street. 3d-104-7292

WANTED — A THOROUGHLY CAPABLE woman to act as mother's help; must be fond of children. Whole or part time. Apply 377 Downie street. 3d-104-7310

WANTED—YOUNG LADY FOR ASSISTant Bookkeeper and Typist. Apply J. M. Greene Music Co.

MAID WANTED—FOR GENERAL Housework. Apply Mrs. Cruthers, 315 Frederick Ave. 3d-106-7367

FOR RENT

HOUSE TO RENT—CENTRAL. APPLY 451 Water street. 3d-105-7333

MODERN FURNISHED HOUSE TO RENT Apply Examiner Office for address. 6d-104-7299

TO LET—FOUR UNFURNISHED ROOMS, modern conveniences. Furnace. Apply 89 Aylmer street. 3d-105-7332

TO RENT — ONE LARGE FURNISHED room to rent. Apply 559 Bethune street. 3d-105

TO RENT — THREE UNFURNISHED rooms for light house-keeping. Private entrance. Apply 178 Aylmer street. 3d-105-7335

FOR RENT—LARGE HEATED, BRIGHT Flat, suitable for first-class Rooming House or two families. Apply 225 Charlotte street. 23d-105-7276

FURNISHED ROOMS FOR LIGHT HOUSE keeping; five minutes walk from Cereal, for young couple or two young men. Apply 435 Mark street. 3d-104-7286

FURNISHED HOUSE TO LET—COMFORTable, well-furnished home in the West End. Best residential locality. Terms at 390 Belmont Ave, West End. 3d-105-7327

FOR RENT—NO. 367 WATER STREET, suitable for store or office, immediate possession. Apply 437 George street. dtf-86

TO RENT—WAREROOMS IN GRAND CENtral Building, formerly occupied by Mr. John Edgar, immediate possession. Apply 437 George Street.

ROOMS TO RENT — DRAWING ROOM, two front bed rooms, with use of bath room. Heat and light provided. Apply in mornings—Mrs. Rice, 320 Margaret Avenue. 3d-105-7312

TO RENT — FURNISHED ROOMS for Light Housekeeping. Apply 11 Park Street, South. 3d-106-7351

TO RENT — FURNISHED ROOMS for Light Housekeeping. Apply 264 Hunter Street. 3d-106-7366

HOUSE TO RENT — CENTRAL, Well Furnished; all conveniences. Box 7368, Examiner. 3d-106-7368

TO LET — GOOD ROOM AND Board for Two Young Men or Married Couple. Apply 576 Charlotte Street. 3d-106-7363

AGENTS WANTED

WANTED—PORTRAIT AGENTS. A NEW line of proofs, first class finished portraits, frames at lowest prices. Call or write the United Art Co., 4 Brunswick Ave., Toronto. 4d-101-42-5448

AMAZING SELLER — TABLETS THAT wash clothes spotlessly clean without rubbing. Profits to solicit orders with ten cents will bring samples for four washings. Make a dollar an hour.—Bradley's Co., Brantford, Ont. 15d-104-7298

A Guaranteed Cure For Leaky Radiators

Radiator Neverleak

A LIQUID COMPOUND.

Positively Stops Leaks in Automobile Radiators.

See This Wonderful Compound at

Banks' Garage

212 Charlotte Street

$5000 BUYS—70 ft. by 210 ft., situated on Water St., south of McDonnel St., together with three houses. One double house with plumbing and two single houses with electric light and well water. These are good buying, and should be picked up quickly. Inquire the price of land in this locality and see what is left for the three houses. APPLY to—

H. J. McCANNON, Real Estate Agent

140 SIMCOE STREET PHONES 749-772

Office open Wednesday and Saturday evenings

STRAYED

STRAYED FROM LOT 17, CONCESSION 6, Smith, on October 23rd, a two-year-old gray Durham heifer. Finder please notify A. E. Fitzgerald, R. R. No. 4. 2d-5e-104-7291

STRAYED TO YOUNG'S POINT P. O.—Dog, Tag No. 138, Peterborough. Owner can have same by paying for this advt. and proving property. 1d-106-7354

FOR SALE

FOR SALE—A NEAT EIGHT-FOOT COUNter, cheap. 'Phone 1328. 3d-104-7309

BABY CARRIAGE FOR SALE—APPLY 270 McDonnel street. 2d-105

FOR SALE—ART COUNTESS HEATER. Apply 59 Jackson Avenue. 3d-105-7316

FOR SALE—NO. 4 QUEBEC HEATER; good condition. Apply 544 Chamberlain. 3d-105-7316

COONSKIN COAT FOR SALE—SUITABLE for woman or child. 24 inches long. Apply 305 Stewart Street. 3d-104-7304

FOR SALE — CHAMPION KITCHEN Range; nearly new. Equire at 308 Charlotte street. 3d-705-7325

FOR SALE—A NEW BANNER KNITTING machine, for underwear, socks, etc. Apply Box 625, Lakefield. 3d-7345-105

FOR SALE — WALNUT FURNITURE — Hair Cloth Sofas, Bedsteads, Tables, Mirrors, Parlour Suits, etc.—Mr. T. Butcher, East of Market. 3d-104-7308

FOR SALE—SOME BUFF ORPINGTON, WHITE Leghorn, Golden Campine and Crossbred Pullets. Call evenings, 213 London street. 3d-105-7324

FOR SALE—LARGE, HEATED, BRIGHT flat, suitable for first-class roominghouse, or two families. Apply 225 Charlotte street. 23d-105-7276

FOR SALE — GOOD DRY BASSwood, one inch. Apply Ed. Courtney, Concession St. 3d-106-7361

FOR SALE—16-FOOT OAK SHEVER Sanitary Grocery Counter; will hold 2,000 lbs. bulk goods. Apply 56 Hunter Street E. 3d-106-7362

FOR SALE—BLACK FIVE-YEAR-Old Gelding, city broken; express class; also 15 Pullets.—Apply 264 Stewart Street. 3d-106-7329

FOR SALE—STEEL RANGE, HARDwood Kitchen Cabinet, used six weeks, and Oak Sideboard. Apply 485 Sherbrooke Street for address. 3d-106-7356

FOR SALE—FIFTEEN-ACRE FARM. Good Frame House, New Barn, 30 x 50, with stone foundation; hog pen, drive shed, well and spring water; ploughing done; about three miles from George Street. Farm will be sold with Stock and Implements for Two Thousand Dollars for quick sale. Apply W. J. Hancock, Auctioneer. 2d-106-7369

PATENTS

GORDON, WIDDIFIELD & O'BRIEN, Barristers, Solicitors. Patent applications receive special attention. Office: Cor George and Hunter streets.

H. J. S. DENNISON, 18 WEST KING ST., Toronto: Experts in Patents, Trade marks, designs, Copyrights and Infringements. Write us for Booklet. dtf-4

BABCOCK & SONS

Patents, Trade Marks, Designs.
Registered Patent Attorneys.
Established 1877.
Formerly Patent Office Examiner.
Master of Patent Laws.
Representatives in all foreign countries.
Write for book "Patent Protection." Tells All about, an how to obtain Patents.
99 St. James Street, Montreal.
Branches: Ottawa, Washington.

SITUATIONS VACANT

WE WILL PAY YOU $225.00 TO DISTRIbute war literature in your locality. Splendid opportunity for patriotic man or woman. At least 20 days work. International Bible Press, Toronto. 2d-1-58

YOUR TIME IS MONEY.

Make $1.00 or more an hour selling private Christmas Cards amongst friends. Highest commission paid. Write for catalogue giving full particulars.—Leon H. Fischel, 42 Prince Albert Ave, Westmount, Montreal, Que. 4d-10-7180

WASTE BOUGHT

Send us all your Waste Material such as Rags, Metals, Paper, etc. We will call when requested and take it away.

Be wise and Stock up with Low's Coal Now

LOW & COMPANY

262 Simcoe St. and 385 Bethune

Phone 697 Nights and Holidays 766

TELEPHONE 790

WHEN YOU WANT YOUR Piano or Organ Tuned

ALL WORK GUARANTEED

W. H. Cunningham, 563 Weller St

Barbeau's Cartage

All kinds of Moving and Carting by careful and experienced men. A Lorry and a Piano Wagon has been added to our equipment which will enable us to give better service than ever to our Patrons. Satisfaction Guaranteed. We have just added a new furniture van. Largest in the city. Household effects moved with care.

A. BARBEAU,

PHONE 1017 85 GLADSTONE AVE

PERSONAL

PRIVATE CLUB—MARRY WEALTHY ENCLOSE STAMPED ADDRESSED ENVELOPE TO E. P. ISHERWOOD, ISHERWOOD P.O., ONT.

BUSINESS CHANCES

I WILL ASSIST YOU TO INCORPORATE A LIMITED COMPANY, or to secure money to commence or enlarge a good business, or finance a clever invention or secure a sale loan or transact any important business. Write or call A. G. Robertson, 34 Victoria street, Toronto.

SOCIETIES

CHILDREN'S AID SOCIETY, of Peterborough City and County. Children for Adoption. For the care of neglected and ill-treated children.

G. W. POWELL, Assistant Secretary and Inspector, 588 George Street. 'Phone 1044. Office Hours 3 to 6 p.m.

Your Own Home

A Choice Garden Lot, 60 by 119 feet, with Stable, Poultry House, Yards and Fruit Trees. Also assistance to build house if needed. Low price. Easy terms. South End. Act now.

T. HURLEY

Cor. Hunter & Stewart St.

SAVE FUEL

By fitting your Doors & Windows with

Chamberlain Metal Weather Strips

Orders promptly attended to when left with

J. H. Vance & Co.

773 Aylmer St. or Phone 1292

DeLAVAL Separators and Engines and Silos

Agent, W. J. Cox, 183 Lock St. Phone 1397. Also Agent for John Goodison Thresher Co., Sarnia

PETERBOROUGH BUSINESS COLLEGE

ENROLL NOW. Make up your mind to-day to enter this term. Then when you have completed your course, you will be ready for a worth-while position.

Particulars by Addressing J. A. McKONE, Principal

Are They Worthy of Your Money?

Your friend—he did his "bit" when he left a leg at Vimy Ridge. But to the end of his days he will go handicapped, earning less because of his sacrifice—

And that aviator you knew, who was brought down over the German Lines. He gave his all—

And your brother—or was it your own son?—who is now passing "Through the Valley of the Shadow." He offered his life that the World might be saved for Freedom—

And that girl you knew, who—on the threshold of Love—put great happiness aside, and went overseas according to the high traditions of the Red Cross—

And that doctor, who had a good practice, but who gave it up to serve his fellow men.

You will shortly have an opportunity to prove yourself worthy of the sacrifices of the legless man, the aviator, the wounded soldier, the nurse and the physician. The government is about to ask the people—and you, as one of the people—to lend Canada sufficient money to back up the efforts of these brave men and women.

Buy enough of Canada's Victory Loan to make your money a worthy answer

"Canada's Victory Loan" All About It

is the title of a pamphlet that should be in the hands of every man and woman in the country.

Mail This Coupon → at once and get your copy.

Chairman, Ontario Provincial Committee, Canada's Victory Loan, Toronto.

Kindly send to me a copy of pamphlet entitled "Canada's Victory Loan"—All About It.

Name .....

Street or R.R. .....

P. O. .....

Province .....

Issued by Canada's Victory Loan Committee in co-operation with the Minister of Finance of the Dominion of Canada.

7

When Youth's Life Is Shaped.

"The hand that rocks the cradle rules the world?" Nonsense. It only handles the material. The time of the shaping of life is from twelve to eighteen years old. That is the formative period. All great educators know that.

Its Kind.

"I hear Bangs is getting on so well that he gave his wife a machine."

"He's getting on so well because he gave her the machine. It is a washing machine."—Baltimore American.

Neolin
Better than Leather

We put them on for $1.75 pair.

MODEL ELECTRIC SHOE REPAIR SHOP
Hunter Street, 4 Door West of Turnbull's

Costly Chime of Bells.

What is said will be the most costly chime of bells in America and one of the most musical sets in existence, is now being made at a foundry in Troy, for the massive tower of Cadet chapel, Rev. H. P. Silver, chaplain, at the United States Military Academy, West Point, as the gift of Mrs. James M. Lawton in memory of her father, the late Major-General Robert Anderson, who was graduated from the academy in 1825, and whose brilliant command of Fort Sumter at the outbreak of the Civil War has thrilled millions of readers of American history. There will be twelve bells in the chime, the largest weighing nearly two tons and measuring fifty-six inches at its mouth.

The Cadet chapel is of stone, quarried from rock found on the military grounds, and cost to build about half a million dollars. Its commanding position on the hill back from the Hudson River makes an ideal place for bells, and the patriotic airs from the chime will sound throughout the beautiful highlands, in the midst of which the military academy is situated, and prove a source of inspiration to the future generals of the United States army that will always linger with them pleasantly.

What Emperor Said.

Here is a report of the speech delivered by Kaiser Wilhelm to his troops during the Boxer trouble in China:

"As will have been expected, the speech of Emperor William at Bremerhaven to the German contingent on its departure for China last Friday has created a most unfavorable impression throughout the world. The first reports sent out appear to have caught its spirit, if not its language, as the following translation of the Kaiser's exact words testifies:

"If you meet the enemy you will defeat him, give no quarter, make no prisoners; let whoever falls in your hands be doomed. Just as a thousand years ago the Huns, under their King Etzel, made for themselves a name, which to this day is a mighty one in tradition, so may your appearance make the name German be feared for a thousand years in China, so never again will a Chinaman dare to look askance at any German."

Eagles have been known to fly at a height of six thousand feet.

A TALE OF THE SOUTH

ARMY OF BRAZIL DEFEATED BY SEVENTY PATAGONIANS

Remarkable Story of Successful Defence of Isolated Little Colony at Carmen on the Rio Negro by a Clever Band of Dauntless Patriots Who Used Brains to Save Their Country.

THE isolated little colony at Carmen, on the Rio Negro in Patagonia, was once the scene of a strange and almost incredible episode which has historical foundation and is related in W. H. Hudson's account of his adventures in the southernmost country of South America, "Idle Days in Patagonia":

"Very early in this century the Brazilians became convinced that in the Argentine nation they had a determined foe to their aggressive and plundering policy, and for many years they waged war against Buenos Aires, putting forth all their feeble energies in operations by land and sea to crush their troublesome neighbor, until 1828, when they finally abandoned the contest. During this war the Imperialists conceived the idea of capturing the Patagonian settlement of El Carmen, which they knew to be quite unprotected. Three ships of war with a large number of soldiers, were sent out to effect this insignificant conquest, and in due time reached the Rio Negro. One of the ships came to grief on the bar, which is very difficult, and there it eventually became a total wreck. The other two succeeded in getting safely into the river. The troops, to the number of 500 men, were disembarked and sent on to capture the town, which is twenty miles distant from the sea. The ships at the same time proceeded up the river, though it was scarcely thought that their co-operation would be required to take so weak a place as the Carmen.

"Happily for the colonists, the Imperial armada found the navigation difficult, and one of the ships ran on to a sand bank about half way to the town; the other proceeded alone only to arrive when it was all over with the land force. This force, finding it impossible to continue its march near the river, owing to steep hills, intersected by valleys and ravines and covered with a dense forest of thorns, was compelled to take a circuitous route leading it several miles away from the water.

"Tidings of the approaching army soon reached the Carmen, and all able-bodied men within call were quickly mustered into the fort. They numbered only seventy, but the Patagonians were determined to defend themselves. Women and children were brought into the fort; guns were loaded and placed in position, then the commander had a happy inspiration, and all the strong women were made to display themselves on the walls in male attire. Dummy soldiers, hastily improvised from blocks of wood, bolsters and other materials, were also placed at intervals; so that when the Brazilians arrived in sight they were surprised to see four or five hundred men, as they thought, on the ramparts before them. From the high ground behind the town where they had halted they commanded a view of the river for several miles, but the expected ships were not yet in sight.

"The day had been oppressively hot, without a cloud, and that march of about thirty miles over the waterless desert had exhausted the men. Probably they had been suffering from seasickness during the voyage; at any rate, they were now mad with thirst, worn out, and not in a fit state to attack a position seemingly so strongly defended. They determined to retire and wait for a day or two, and then attack the place in concert with the ships. To the joy and amazement of the Patagonians, their formidable enemy left without firing a shot.

"Another happy inspiration came to the aid of the commander, and as soon as the Brazilians had disappeared behind the rising ground his seventy men were hastily dispatched to collect and bring in all the horses pasturing in the valley. When the invaders had been about three or four hours on their spiritless return march, the thunder of innumerable hoofs was heard behind them, and looking back they beheld a great army, as they imagined, in their terror, charging down upon them. These were the seventy foes spread in an immense half-moon, in the hollow of which over a thousand horses were being driven along at frantic speed.

"The Brazilians received their equine enemy with a discharge of musketry; but though many horses were slain or wounded, the frantic yells of the drivers behind still urged them on, and in a few moments, blind with panic they were tramping down the invaders. In the meanwhile the Patagonians were firing into the confused mass of horses and men; and by a singular chance—a miracle it was held to be at the time—the officer commanding the imperial troops was shot dead by a stray bullet; then the men threw down their arms and surrendered at discretion—500 disciplined soldiers of the empire to seventy poor Patagonians, mostly farmers, tradesmen, and artisans.

"The honor of the empire was very little to those famishing wretches crying out with frothing mouths for water instead of quarter. Leaving their muskets scattered about the plain, they were marched by their captors down to the river which was about four miles off. Like a herd of cattle maddened with thirst, they rushed into the water, trampling each other down in their haste, so that many were smothered, while others, pushed too far out by the surging mass behind, were swept from their feet by the swift current and drowned. When they had drunk their fill they were driven like cattle to the Carmen and shut up within the fort.

"In the evening the ship arrived before the town, and going a little too near the shore on the opposite side, ran aground. The men in her were quickly apprised of the disaster which had overtaken the land force; meanwhile the resolute Patagonians, concealed among the trees on the shore, began to pepper the deck with musket balls. The Brazilians, in terror for their lives, leaped into the water and swam to land; and when darkness fell the colonists had crowned their brave day's work by the capture of the Imperial war vessel Itaparica. No doubt it was soon pulled to pieces, good building material being rather expensive on the Rio Negro; a portion of the wreck, however, still lies in the river and often when the tide is low and those old brown timbers come up above the surface like gaunt fossil ribs of some gigantic Pliocene monster, I have got out of my boat and stood upon them, experiencing a feeling of great satisfaction.

"Thus the awful war-cloud burst and the little colony, by pluck and cunning and ready to strike at the proper moment, saved itself from the disgrace of being conquered by the infamous empire of the tropics."

Now Remember!

When I ask for cocoa I want the best — and everyone knows that the best is

COWAN'S COCOA "Perfection" Brand

It is a well-known fact that in every home where quality is appreciated, this delicious cocoa may be found. It is pure and wholesome and manufactured from the best cocoa beans procurable.

See that the boy brings it.

SCHOOLGIRLS AS HEROINES

Apparently They Are Considered Out by American Authors.

Scott never mentions a schoolgirl, says H. D. Sedgwick in the Atlantic. Imagine Thomas Hardy fashioning a schoolgirl out of Wessex clay or George Meredith venturing to describe Diana of the Crossways in those early years. Arnold Bennett would have created a little miniature old wife, as Van Eyck and Memling paint babies like miniature old men. H. G. Wells would depict her as incipient temptation to lead Mr. Britling, for instance, into one of a dozen romantic adventures.

Galsworthy would try to fit her into an ethical system, into a niche of social justice or matrimonial ventures. Mr. Howells, one may imagine, might have essayed the task, but he would have tried to meet the difficulty of getting the right values—as a painter daubs blues on yellows to make a green—by adding to a primness reminiscent of the "Vicar of Wakefield," a few delicate boydenish touches.

As there is no such thing as a schoolgirl on the continent, French and Italian novelists do not mention her. Indeed, the schoolgirl, as we see her, is an American product and modern.

California Grapes

GRAPE FRUIT
Fine, large Juicy Fruit

Choice Apples, by the Peck or Barrel
Oranges and Bananas Melons
Sweet Potatoes Cranberries
Canned Goods Vegetables
Olives, Macarroni, Etc

JOE LONGO & CO.

TWO STORES 416 GEORGE ST. PHONE 971 230 CHARLOTTE ST. PHONE 1013

For the Boys in the Trenches and for use at Home

CHOCOLATTA

The wonderful new food-drink is without a peer

Contains the chocolate, milk and sugar in powder form.

Made in a minute by adding boiling water only.

NUTRITIOUS :: DELICIOUS :: DIGESTABLE

Hundreds of thousands of cans have gone overseas where it has proven a veritable boon to the boys in the Trenches. Try it at home first, then send a can to your boy and ask him to write YOU what HE thinks of it. :: :: ::

High Class Grocers. British Owned and Made in Canada

THE NUTRIENT FOOD COMPANY
TORONTO, CANADA

A-100

Stocked in Peterboro by J. T. Braund, Peter Connal, E. F. Mas
Wholesale by Perkins Ince Co., T. Kinncar Co.

FRENCH RECAPTURE THEIR OWN NAVAL GUNS.—The picture shows French naval guns abandoned on Talou Hill in 1916, and retaken by the French during the recent advance.

WEDNESDAY BARGAINS

You Will Find Good Bargains in The Dress Goods Section

40c BLACK AND WHITE CHECK DRESS GOODS 29c
38-inch black and white check dress goods. Suitable for children's dresses. Two-sized checks. 40c yard. Wednesday Bargain,... yard **29c**

CHEVIOT SERGE, $1.25 Yard
An all fine wool, 40 inches wide. Suitable for skirt, dress or suit. In colors of navy blue or black. Wednesday Bargain... yard **$1.25**

$4.00 CHEVIOT COATING, $3.00 Yd
An extra heavy weight in colors of burgundy, nigger brown, navy blue and green. Regular $4.00. Wednesday Bargain,... yard **$3.00**

GABARDINE DRESS GOODS, 85c Yard
A good wearing cloth with a rich finish. Suitable for skirt or dress. In colors of black, navy blue, Saxe blue or brown. 40 inches wide. Wednesday... Bargain, yard. **85c**

PAILETTE SILK, $1.00 Yard
In a rich raven black. Suitable for waists, skirts or dresses. Regular $1.40. Wednesday Bargain... ..... **$1.00**

$2.50 DAMASK TABLE CLOTHS $1.98 Each
A fine quality of damask table cloths, in Irish make. In dainty floral design with border all around. Size 66 x 66 inches. Regular each $2.50. Wednesday Bargain,..... each **$1.98**

$1.25 LINEN TOWELS, 89c Each
Odd lines of pure linen towels. Some with scalloped borders, others neatly hemstitched with damask borders. Size 26 x 42 inches. Regular $1.25. Wednesday Bargain, each **89c**

WOMEN'S CORSETS, 85c Pr.
Women's low bust corsets, made of strong quality of coutil reinforced across front steels, with four strong hose supporters. Finished around top with lace edge.. Wednesday Bargain..... pair **85c**

WOMEN'S AND MISSES' WINTER COATS, $15.00 Each
These coats are an exceptional value. Made of diagonal cheviots and tweed in belted style, with large collar and cuffs. In colors of burgundy, brown and navy. Wednesday Bargain **$15.00**

Values From the Staple Department

CASHMERETTE, 35c Yard
Fine quality of colored cashmerette. In plaids and stripes. Suitable for children's dresses and women's skirts..... Wednesday Bargain, yard **35c**

"CEYLON" FLANNEL, 35c Yard
A good quality of Ceylon flannel, in dainty pin stripes in colors of mauve, green, black, coral and blue..... Wednesday Bargain, yard **35c**

GREY FLANNEL, 56c Yard
A fine quality of pure wool grey flannel. 28 inches wide..... Wednesday Bargain, yard **56c**

NAVY BLUE FLANNEL, 69c
A fine quality of pure wool navy blue flannel. 28 inches wide.... Wednesday Bargain, yard **69c**

GRANITEWARE BARGAINS FOR SATURDAY

Pie Plates	2 for 25c
Double Roasters	69c
Wash Basins	15c
Double Roasters	75c
Cups and Mugs	10c
Mixing Spoons	10c
Covered Kettles	39c
Tea Kettles	50c
Strainers	15c
Dish Pans	45c

IN THE READY-TO-WEAR

CHILDREN'S BRUSHED WOOL SCARFS, $1.35 Each
Made of fine quality of brushed wool. In colors of copenhagen, Kelly, coral and burgundy. 58 inches long, finished with two-inch fringe. Wdenesday... Bargain, each..... **$1.35**

COTTON TAFFETA PETTICOATS, 79c
Lustrous cotton taffeta underskirts with tucked and pleated sectional flounce. In colors of navy, black and brown. Wednesday.. Bargain **79c**

$11.00 SERGE DRESSES $6.98
Suitable for misses and small women. Made of good quality of all wool serge. Some are in belted middy style, others in straight lines. Regular up to $11.00. Wednesday ..... Bargain, each **$6.98**

CHILDREN'S FLANNELETTE DRAWERS, 35c Each
Made of heavy quality of white flannelette. Drawn at knee with elastic, finished with button hole stitch. Wednesday..... Bargain, each..... **35c**

THE HOUSEFURNISHING DEPARTMENT

FLOOR OILCLOTH, 59c Sq. Yard
Heavy quality of floor oilcloth. 2 yards wide. In a good assortment of floral and blocked designs. Wednesday Bargain,..... square yard **59c**

HEAVY COTTON COMFORTERS
In dainty floral colorings. Size 60 x 78 inches, with firm cretonne covering. Wednesday Bargain, each..... **$2.69**

ORIENTAL RUGS, $3.29 Each
Heavy Rugs that will stand hard usage. Size 2 ft. 6 in. x 5 ft. In Oriental designs and colorings. Wednesday Bargain... each **$3.29**

VALUES FROM THE MAIN FLOOR FOR WEDNESDAY

WOMEN'S HOSE SUPPORTERS, 35c
With four supporters, on a pad of good firm clasp. Wednesday Bargain, pair..... **35c**

WOMEN'S CASHMERE HOSE, 75c Pair
In a fine 2/1 rib, fine quality, hand seamed. In sizes 8½ and 9 only. Wednesday Bargain,..... pair **75c**

WOMEN'S VESTS, 50c Each
With V neck and short sleeves, or with high neck and long sleeves, finished with beading. Wednesday Bargain, each **50c**

$3.50 VOILE WAISTS, $1.98 Each
Women's waists, made of fine quality of white voile with jabot and embroidered fronts, trimmed with fine lace, and large collar and cuffs. Regular, each $3.50..... Wednesday Bargain, each **$1.98**

RICHARD HALL & SON LIMITED

Many Subscriptions For The Victory Loan Have Already Been Offered In Amounts Up To $5,000

The Victory Loan office in Peterborough has already had numerous offers from citizens who wanted to be among the first purchasers of the new Canadian war loan bonds. On the day the office opened, one man asked for $1,000 worth of bonds, and since then applications have been made for amounts up to $5,000, indicating that there will likely be a spontaneous and brisk support to this new loan. Mr. R. L. Warren, the organiser for Peterborough County, informed these citizens that the campaign did not open until 12th Nov., and that no business would be transacted until that date. These subscriptions will be among the first accepted, however, as the citizens stated that they were ready to contribute to the loan as soon as the campaign opened.

City Team Captains.

The city team captains have been appointed as follows:

D. H. Moore, V. J. McElderry, T. W. Robinson, Peter Campbell, E. Walton, Geo. A. Benor, Frank Whites house, D W. Lewis, Ross L. Dobbin, Herb. McCannon, Ward Patterson, C. H. Moore, W. Dean Tyrer, J. D. Cameron, Asa L. Huycke, H. Rush, John H. Corkery, G. O. Cameron, Geo. W. Johnston, W. R. Scadding.

County Leaders.

Team workers will also be selected for each township, and will be announced shortly.

Mr. Warren is in Lakefield to-day conferring with the Victory Loan workers there and assisting in the organisation for the village.

Mr. W. L. McKinnon, of Toronto, will meet the local team workers on Thursday evening, explaining the details of the campaign and giving all the information required.

REDEMPTION A GREAT PICTURE

"Redemption," the remarkable film play presented under the direction of Julius Steger at the Grand yesterday afternoon and evening, and featuring Evelyn Nesbitt and her son, Russell Thaw, proved one of the most interesting pictures seen here in a long time. "Redemption" is a photo-drama taken from life and is convincing and realistic, holding the interest of the spectators from start to finish. Evelyn Nesbitt does not depend upon the notoriety of her name to make her famous. Her work in "Redemption," the story of which is based on the tragedy of her own life, stamps her as a wonderful motion star, and her acting was a revelation to all who saw her yesterday. Her performance shows her to possess unusual histrionic ability, and she was as charmingly natural in the lighter moments of the picture as she was strong and sure in the heavier scenes. Probably the most striking feature was the scene in which she tells her son of the circumstances which made her the plaything of a libertine. The supporting company is a clever one, and the whole picture is a striking proof of what can be accomplished on the screen. 'Redemption" will be seen at the Grand again to-night and twice to-morrow.

Advertise in the Examiner

Ald. McIntyre Would Replace The Present Ward System By A General Vote

Matter Was Introduced at Last Night's Meeting of the City Council —North Ward Alderman Also Favours Appointment of a Fuel Inspector—City May Take Over Garbage Collection—Aldermen Had a Busy Night.

REGULAR COUNCIL MEETING

Last evening was a field night for meetings at the City Hall. At seven-thirty o'clock the Property Committee of the City Council and the Board of Health met in joint session by way of a curtain raiser. This was followed by a meeting of the Committee of the Whole Council and later the Council met in regular session and disposed of considerable business all within the short space of a couple of hours which is almost a record. The work of the City Council was carried out in a business-like manner and the aldermanic jokesmith found scant encouragement for his activities. Even at that the motion for adjournment was moved three times before the closure was finally applied stemming the rising tide of requests for sidewalk repairs and numerous other minor matters which the Mayor asserts, should be brought direct to the attention of the departments effected and not before the Council.

Ald. McIntyre Favours A General Vote

Alderman McIntyre gave informal notice of his intention to introduce at the next Council meeting a recommendation in favour of a general vote throughout the city in place of the present ward system of electing aldermen.

Alderman Smith did not approve of such a measure. He said that the chief objection of the Trades and Labour Council to the ward system was that there were too many elections by acclamations. "This could be remedied," said Alderman Smith, "by the Trades and Labour Council nominating candidates."

Alderman Dobbin said that the fact that the people deliberately went back to the ward system was sufficient reason for believing that the ward system was approved of by the ratepayers generally.

Mayor Duffus said that the whole question was to elect men who had ability, time and experience to do the work involved.

Favours Appointment Of Fuel Inspector

Alderman McIntyre referring to the coal situation, thought that a census should be taken of the coal supplies in the city. He also favoured the appointment of a fuel inspector who would be empowered to find out where all the coal is stored, which the local dealers have been delivering all summer and fall. The North Ward representative predicted a shortage of coal during the coming winter.

Alderman Dobbin proceeded to make a speech in reply and was interrupted by Mayor Duffus who requested that Alderman Dobbin stand up when making a speech. Alderman Dobbin complied with the Mayor's request and stated that steps have been taken to find out how much coal the local dealers have handled. Alderman Dobbin assured the members of the Council that he would keep them informed of future developments. Deliveries from the Municipal Coal Yard are being restricted to half ton lots. A very distressing fact is that those least able to pay for coal are the worst off. Every possible effort is being made to meet the situation.

Alderman Weir drew Alderman Dobbin's attention to a letter which appeared in the local papers in which it was stated that two tons of coal were delivered to a house in the city, and it was necessary to shovel three tons of coal back in order to get the two tons of city coal in the cellar. Two tons of coal were stored in a shed and twelve tons in the cellar. Alderman Dobbin said he did not believe the statements made in the letter.

Alderman Weir said that he had been informed by an authority that one hundred and fifty thousand tons of hard coal were being sent to Italy and that the United States Navy had asked for ten million tons in place of a normal supply of three million tons. These and other conditions had a decided tendency to make conditions worse rather than better.

Engineer George Jamieson Wants $1,200 a Year

Alderman Dobbin, chairman of the Fire, Water and Light Committee, reported that Engineer Jamieson of the Fire Department had insisted on a salary of twelve hundred dollars a year, the extra two hundred dollars to cover his services as engineer at the Fire Station, and also for his services at the pumping station. Alderman Dobbin also reported that Fire Chief Grange was in a position to secure a competent engineer at a salary of eleven hundred dollars a year. The latter has been employed as an engineer on the steamer "Bob Hall."

Alderman Smith did not think that the position was worth more than eleven hundred dollars a year. "When he is looking after the fire engine or the pumping station, he is not doing anything else," said Alderman Smith. This view was concurred in by Alderman Worth, who seconded the former's resolution fixing the salary for the position at eleven hundred dollars. This resolution was adopted by the Council and the matter of retaining Engineer Jamieson or employing another man, will be left to Fire Chief Grange.

A License For the Municipal Coal Yard

Alderman Dobbin's request for permission to secure a license covering the operation of the Municipal Coal Yard in accordance with a recent Provincial enactment, was granted by the Council.

The Council approved of the action of the Water Commissioners in disposing of the water main on Quaker street to the Quaker Oats Company at a purchase price of fifteen hundred dollars. Quaker street is now a part of the Company's proptrty, and the water main in question is destined to become a part of the Company's fire protection system. A by-law to this effect was passed.

The City May Take Over Garbage Collection

Alderman Smith suggested that the time limit of the city's garbage collecting contract be extended from one to three years, as many prospective contractors were not desirous of undertaking the work on a yearly contract.

Alderman Stratton was strongly in favour of the city undertaking the work and providing a first-class service.

Mayor Duffus said that City Engineer Parsons was seeking information from other cities in connection with this matter, and a report would be submitted at a meeting to be held in a few days.

City's Advantages To Be Widely Circulated

Mr. D. C. Nixon representing Municipal Canada," appeared before the Council with a proposal to include the City of Peterborough in a new publication to be issued under the heading of "Municipal Canada," and to be distributed by the Department of Trade and Commerce to the extent of five thousand copies. One full page in the above mentioned issue will cost the city two hundred dollars, and the distribution will be world-wide. Several changes were made in the company's contract in the interests of the city, after which the Council decided to invest in the page at a cost of $200. In addition to this the city will receive five hundred phamplets for local contribution and two copies of the publication for the local archives.

Will Claim Damages.

Mr. Guise Bagley, acting for Mr. Matthew Shannon, has notified the city of his intention to claim damages for injuries alleged to have been caused to his son, John Shannon, while the latter was said to have been playing around a road scraper belonging to the city. It is claimed that the scraper was left on private property at the corner of Park and Romaine streets. The accident which took place on October 26th, resulted in the amputation of one finger.

Wants Taxes Remitted.

A letter was read from Mr. W. H. Denham, superintendent of the Quaker Oats plant, concerning the Company's application for a reduction in the taxes levied on the Hunter street plant. The application was made to the Court of Revision, but the latter claimed to have no jurisdiction in a case where the buildings are totally destroyed by fire. Mr. Denham asked the Council to consider the matter in the light of right and wrong. The company is seeking a remission of the war tax, garbage rate and Patriotic Fund levies. There is no municipal levy as the company has a fixed assessment. The matter was referred to the Finance Committee of the City Council. It was pointed out that while the company may have to pay taxes in 1917 on an assessment that was made in 1916 when the plant was in operation, such will not be the case next year, as the assessment made this year would take into consideration the condition of the plant and as a result next year's taxes may be little or nothing, regardless of the fact that the new plant may then be complete.

Will Put in Drain.

The Hydro-Electric Power Commission was granted permission to put in a drain near the street railway "D" rail on Charlotte street.

"Colonel" Macklem Fooled Everyone

(Continued from page 5.)

committed any crime, beyond that which made Anaanias a household word.

It will be remembered that Macklem, on his return to Canada, posed as a Colonel, stating that he had been promoted by reason of an invention he had perfected, and that had been adopted by the British War Office. He came home wearing several decorations, and, as the above paragraphs show, his story was everywhere accepted as genuine.

United States and Japan

(Continued from Page 5)

tous development was announced today by Secretary of State Lansing, who made public notes exchanged by him and Viscount Ishii, the Special Japanese Ambassador, formally recording an agreement recognizing that Japan has a special interest in China, but pledging the independence and territorial integrity of the great Eastern Republic and reaffirming the doctrine of open door for commerce and industry.

In the statement accompanying the note Mr. Lansing said Viscount Ishii and the members of his Mission now on their way home had performed a service of the highest value to the United States as well as to Japan. Secretary Lansing spoke of an attitude of a campaign of falsehood adroitly and secretly carried on by the Germans and said that a propaganda of years had been undone in a few days.

We Can't Tie The Knot, But

—We do not hesitate to say that our assortment of engagement and wedding rings ranks among the finest, and the prices most reasonable.

We also issue Marriage Licenses which may be procured at the store by telephone.

SCHNEIDER'S
JEWELLERS
367 George Next Turnbull's
Marriage Licenses Issued

SPECIAL FERN SALE
Choice assortment of best table varitiees tastefully arranged 35c and 50c
Boston or Sword Ferns 25c and up. Each plant a specimen
Peterboro Floral Co. 434-436 Water St
TELEPHONES — Greenhouse 1396 Residence 1687

Hudson Seal Setts

This is one of the most fashionable as well as most durable of furs, and our assortment of muffs and neckwear shows the most exclusive and charming styles of the season. Prices very moderate. See our stock of this favorite fur.

W. E. LECH Manufacturing Furrier and Hatter
366 GEORGE STREET . . . NEAR SIMCOE ST

The Military Service Act, 1917

DON'T DELAY! Do It TODAY

THE MILITARY SERVICE ACT is passed; the Proclamation issued October 13th. It is now the bounden duty of every man in Class One to report for service or claim exemption. This includes all bachelors and widowers without children (not otherwise excepted) who were 20 years old on the 13th October, 1917, and whose 34th birthday did not occur before January 1st, 1917.

What To Do

Go to your Post Office and ask for the form for reporting for service or for claiming exemption. The form contains clear instructions for filling in. Do this not later than NOVEMBER 10th.

Beware of the Last Minute Rush

With so many thousands of reports and claims to be dealt with, the rush of Class One Men will grow heavier day by day. You will waste less of your time and serve your own best interests if you avoid the inevitable rush on the last days.

The law is being enforced with the Government and the People firmly behind it. Obey the law. Do it today.

321

Issued by The Military Service Council

12th ANNIVERSARY ANNEX

To-Morrow, Nov. 7th

SEE WINDOWS **SEE WINDOWS**

Our Great Bargain Department is twelve years old to-morrow, so we planned a fitting celebration to commerate the establishment of this unique bargain section. The Peterboro public have recognized the advantages that it offers, with the result that many households in the City and County annually reduced their expenditures. Often the question is asked "how are such low prices possible.?" We consider this an opportune time to reply. The Annex disposes of large quantities, and this in many cases permits us to deal direct with the manufacturers. The wholesalers and manufacturers allow a liberal discount for cash payments. This also reduces the price for the consumer. When the wholesalers and makers have travellers' samples or broken lots to dispose of at the end of a season, the Annex has a reputation, throughout the trade, as an outlet for such lines. A word about To-Morrow's list of merchandise. It is a noteworthy collection that has been assembled with a view to your requirements for the winter season. The prices are so exceptional that it will be decidedly unprofitable for you to overlook any one item on this page. See Windows for many of the Sale Lines.

Decided Reductions on Staple Lines

LEADER

$2.45 FAWN DOUBLE BED SIZE FLANNELETTE BLANKETS AT THE BIRTHDAY ANNEX PRICE OF $1.49 Pair

This is the most remarkable Flannelette Blanket Sale the Annex has offered in years. You can save almost one dollar on every pair, and you will find they are full double bed size—measuring 64 x 80 inches. The colour is light fawn with white stripe borders, and every pair is absolutely the finest quality. The Big Birthday Annex price is, pair $1.49

"CROWN" 25c COTTON BATTING, 16c—Our special "Crown" batting is a very pure quality—all white. They are in large size rolls that sell regularly for 25c. Only in the Annex for one day at, bunch **16c**

18c SPLENDID QUALITY WHITE COTTON, 13½c YARD—18c is to-day's factory price on this good quality white cotton, and the new spring price will be considerably more. Decidedly worth buying your entire 1918 requirements. Annex price, yard **13½c**

15c CREAM FLANNELETTE, 10½c YARD—Measures fully 29 inches in width, is a good weight and closely woven. A limit of not more than 10 yards to one customer, as there is only a limited quantity to sell. Regular 15c value. Annex price, yard **10½c**

Extra Special

45c GOOD SIZE BATH TOWELS, 29c PAIR — This price is for the Anniversary Annex only. Thirty-seven dozen English bath towels; all fringed ends, cream color and splendid size. Positively for this one sale... only at, pair.. **29c**

Commanding Prices on Ready-Made Garments

LEADER

EXCEPTIONAL VALUE IN LADIES' DOLLAR FLANNELETTE NIGHT GOWNS, 69c

Made of a full bleach, closely woven flannelette; dainty embroidery trimmed yokes, and are in generous sizes from 56 to 60. Regular $1.00 value. The price for the Big Anniversary Annex will be **69c**

TWO GREAT VALUES IN LADIES' OVERALL APRONS, 37c and 59c—Overall aprons that next spring will have to sell for almost twice as much. Both in generous sizes, overall styles, and the 59c line has closed front and belted waist. Less than to-day's factory cost for the Birthday Annex Event. Regular 50c for..... **37c**

Regular 85c for **59c**

LADIES' $1.39 ENGLISH MOREEN UNDERSKIRTS, 89c — They are of a good quality moreen; made with deep flounce and are procurable in the following shades: Black, brown, Copenhagen and navy blue. Regular $1.39 value. Annex price.. ..... **89c**

LAST OF THE $1.50, $1.29 and $1.00 MIDDIES—TO CLEAR — 55c—Some are white and the others are colored; made of good quality materials and sold regularly for $1.50, $1.29 and $1.00. Annex price... **55c**

2957

2 Opportunities for the Thrifty Woman

PROCTOR AND GAMBLE GOLD AND LENNOX LAUNDRY SOAPS —These soaps are the highest grade and large size bars; are obtainable for the one day only at the following prices. Regular 7c bars. Sale prices:

Gold Soap..... 5 bars for 29c

Lennox Soap ..... 5 bars for 25c

2 and 3-PLY FACTORY YARN, 98c lb. — Less than to-day's mill cost for this lot of 2 and 3-ply Canadian, factory, knitting yarn; colors are light and dark grey, magpie and black. A remarkable Annex bargain at, lb..... **98c**

LEADER

Ladies' $6 & $7 Trimmed Hats $1.89

They are in a wide selection of styles and qualities, and the price is ridiculous for such excellent models. They are trimmed with ribbons and mounts. Worth in the regular way $6.00 and $7.00. Anniversary Annex Leader **$1.89**

400 YARDS OF 10c and 12½c EMBROIDERY EDGINGS AND INSERTIONS — A remarkable reduction on these embroidery edgings and insertions. They are good cambric qualities in new designs and are from 3 to 5 inches wide. All are regular 10c and 12½c qualities. Annex price,..... yard **5c**

Remarkable Opportunities to Save on Dress Goods and Silks

LEADER

FOURTEEN PIECES 75c SILK CREPE DE CHENES—BIRTHDAY ANNEX, 45c Yard

A range of fourteen beautiful colours in our special 75c quality Crepe de Chene. They are obtainable in the following shades: rose, Copenhagen, black, mauve, apricot, pearl grey, mauve and white. See the window display of this line. The value is really exceptional. 12th Birthday Annex Leader price, yard **45c**

HEAVY PILE 75c CORDUROY VELVETS, 47c Yd. They have a heavy pile, and are fully 27 inches wide. You have your choice of six colours: brown, Russian green, Copenhagen and navy blue, cream and grey. A regular 75c quality. For the Big Anniversary Annex, yard **47c**

Some Profitable Homefurnishing Prices

75c WIZARD POLISHING MOPS, 33c—For the fall housecleaning you will find them most useful. They have long detachable handles that are adjustable. Will clean, polish and renew all kinds of woodwork and furniture. Regular 75c value.. **33c**

25c Bottles Kleno Polishing Oil **19c**

WATERPROOF OILCLOTH MATS, 27c—Can be used to excellent advantage in bathrooms and kitchens; the size is 19 x 33 inches, woven with strips of variegated colored oilcloths. Price.. .. **27c**

$1.40 FEATHER FILLED BED PILLOWS, 99c PAIR — Covered with good quality art ticking and filled with feathers. They are the regular size and sell for $1.40 pair. Annex price, pair.... **99c**

18c CURTAIN SCRIMS, 12½c YARD — Obtainable in colors of white, cream and ecru, full yard wide, and have deep fancy borders. The regular price is 15c yard. Annex price, yard..... **12½c**

Underwear and Corsets

CHILDREN'S 25c WINTER UNDERWEAR, 2 FOR 35c—Children's light grey winter underwear, in a good range of sizes, in both vests and drawers. A 25c value carried over from last season, and is worth more in to-day's market. Annex.. price, ... 2 for **35c**

CHILDREN'S "YORK" KNIT, 79c TO 98c FLEECE-LINED SLEEPERS, 63c—Can be had in either grey or pure white, and if sold in the regular way the prices would be 79c to 98c, according to the sizes. In the Annex on Wednesday at the one price of **63c**

75c P.C. CORSETS, 57c — New fall models made by the P.C. Co.; have double fronts, four hose supporters, and are made of heavy white coutil. Regular 75c value.. Annex.. price, pair **57c**

Contributions from Our Men's Department

MEN'S 65c KHAKI AND GREY HEAVY RIBBED WOOL SOCKS, 49c PAIR—This is a line that we bought over one year ago, and are extra good value at the regular price; heavy rib and close knit. Regular 65c.. value. Annex price, pair **49c**

MEN'S 85c NEGLIGEE SHIRTS, 49c—3 FOR $1.40

The material is a fine quality striped percale; made coat style, and have laundered cuffs. This is undoubtedly one of the greatest shirt values in the country. A regular 85c value. For the Big Anniversary Annex Event the price will be **49c, or 3 for $1.40**

LEADER

MEN'S 75c "MERINO" FALL AND WINTER UNDERWEAR, 55c GARMENT—We are right down to the mill price on this lot of men's underwear. It is the popular weight for fall and winter wear, and can be had in all sizes of shirts and drawers. At present they are selling at 75c garment, and will be more later on. Annex Leader price..... garment **55c**

LEADER

MEN'S $4.00 HIGH COLLAR COAT SWEATERS, $2.95

Men's Heavy Wool Knit Coat Sweaters—equally as suitable for ladies' wear. Two styles — a pearl grey body with maroon trimmings and shawl collar; the other is a fawn body with brown trimmings and military collar. Good range of sizes in both styles. Regular $4.00 value. Leader price $2.95

$1.50 YD. WIDE TAFFETA SILK LESS THAN HALF-PRICE FOR A RUSH BIRTHDAY ANNEX LEADER, 69c Yard

Almost unbelievable, at the price, but you will find them at the Great 12th Birthday Annex celebration. About twelve hundred yards of this season's yard wide Taffeta Silks—the colours include pale blue, pink, emerald, green, cherry red, yellow and white. All are regular $1.50 stock lines. Birthday Annex Leader, yard **69c**

BLACK AND WHITE HABUTAI WASH SILKS, 43c YD.—This is a most popular and serviceable silk for blouses. It can also be used for a multitude of other purposes. Anniversary Annex price..... yard **43c**

50c SHEPHERD CHECK DRESS GOODS, 33c YARD—Full 40 inches wide, and is presented in three size checks; it is admirable for ladies' and children's suits and dresses. Regular 50c value. Annex.. price, yard **33c**

The GRESSMAN Company Limited

Annex Open at 8.15 a.m. **Annex Closes at 5.45 p.m.**

Dealers Who Will Handle Government Fish

Fish Committee of City Council Present Report

The committee appointed by the City Council to consider and act with regard to a supply of fish for Peterborough supplied under the jurisdiction of the Department of Game and Fisheries, submitted the following report at last night's meeting of the City Council.

The committee met in consultation with Messrs. Douros, of Douros & Gettas Fruit Company, Mr. R. C. Braund, and Mr. G. A. Pringle. The general regulations as governing the supply in accordance with the communication from the Department were agreed to at once.

The Report.

The committee recommended that the local distribution be left in the hands of those noted above, namely, Messrs. Braund, Douros and Pringle. These men agree to have placed for each, orders as follows:

Pringle—250 lbs. ordered on Mondays for Tuesday's trade, in proportion of half trout, quarter whitefish, quarter pickerel.

Douros—250 lbs. ordered on Mondays for Tuesday's trade, in proportion as noted above.

Braund—100 lbs., ordered on Mondays for Tuesday's trade, in proportion as noted above.

Repeat orders each Thursday for Friday's trade. This to continue until otherwise advised.

It is suggested that the initial order be arranged so as to have the first sales day on Tuesday, November 6th. It is suggested that some publicity be made of the arrangement in the papers, that the sales may be as large as possible.

Few Dealers.

Ald. Dobbin said it was the desire of the committee to confine the sale of the fish to as few dealers as possible. At first it was decided to have two dealers handle the fish, but after some consideration this number was enlarged to take in Mr. Braund, who serves a large district in the south end of the city. "The profit is small," said Ald. Dobbin, "and our chief desire in selecting men to handle the fish was to eliminate middlemen and those who contemplated delivery of the fish. The matter was considered from the standpoint of the public and not from the dealers'. The latter have agreed not to deliver the fish at the prices fixed. The fish is sold at fourteen cents a pound, with the exception of Lake Erie herring, which sells for ten cents. These prices are fixed by the department, allowing a small profit for the dealer. The city has to guarantee the account.

Request Refused.

A letter was read from J. Steinberg, local fish dealer, asking for consideration in the matter. Both Mayor Duffus and Ald. McIntyre were of the opinion that Mr. Steinberg should be considered, but after hearing Ald. Dobbin's explanation, the Council voted down Mr. Steinberg's request, and adopted the report presented by the Fish Committee.

ARE YOU "MUSIC HUNGRY?"

Call and have a talk with Mr. J. W. Stuart at 372 Water Street. He has the agency for the Willis and Gerhard Heintzman Pianos, and can satisfy your "music hunger." He will put you wise about the right way to buy on an easy instalment plan.

DR. BOUCHER VERY MUCH ALIVE

Through an unfortunate error, the name of Dr. Beauchamp Boucher was inserted in the Honour Roll of St. John's Church among the names of former members of the congregation who had passed away overseas and was read on Sunday. Dr. Boucher, who has been invalided home from overseas service, was, as a matter of fact, in attendance at St. John's on Sunday, and had the unusual experience of hearing his name read in the list of dead heroes.

SEE "THE WHIP" TO-NIGHT—LAST CHANCE

At the Empire Theatre—One of the Greatest of Moving Picture Films

A crowded house saw "The Whip" last night at the Empire Theatre, and everyone is agreed that it is a remarkable picure. Don't miss it to-night. There is only one evening performance, and that at 8 o'clock.

Store Opens 8.30 a.m.

TURNBULL'S

Everybody's Going to the Big Store

Store Closes 6 p.m.

A 4 Day's Special Selling of Rugs and Carpets Begins Wednesday

Wilton, Axminster, Brussels, Tapestry and other Popular Rugs. Also Carpets by the yard, all at Greatly Below the Usual Prices.

Affording a golden Opportunity for those who require Floor Coverings for Hotels, Clubs, Offices, Etc., as well as for Private Houses.

And the values are greater even than would appear from this statement, for all the goods are taken from our regular stock, bought before the recent great increase in prices. Moreover, many of the rugs were originally bought under very advantageous terms, and were marked at very close figures. So now is the time to obtain rugs and carpets at extraordinarily low prices. The variety is great, both in designs and in weaves; indeed, there is scarcely a rug of popular shade which will not be featured in this special selling during the week, and though only a few qualities are mentioned in the following list, many more can be seen in the department. Do not forget to bring the sizes of your rooms.

Brussels Rugs

1 Only Fawn Ground, all-over design.	Size 2¼ x 3 yds.	Regular $17.50, for	$13.50
1 Only Green Oriental.	Size 2¼ x 3½ yds.	Regular $18.50, for	$14.95
1 Only Black Ground, mixed small design.	Size 3 x 3 yds.	Regular $26.50, for	$19.95
1 Only Two-tone Blue, floral pattern.	Size 3 x 3 yds.	Regular $25.00, for	$17.95
3 Only Assorted colours and designs.	Size 3 x 3½ yds.	Regular $26.50, for	$19.95
5 Only Assorted colours and designs.	Size 3 x 3½ yds.	Reg. $26.50 to $32.50 for	$21.95
3 Only Assorted colours and designs.	Size 3 x 4 yds.	Regular $40.00, for	$32.95
1 Only Red Ground, floral pattern.	Size 3¼ x 4 yds.	Regular $45.00, for	$34.95

Tapestry Rugs

2 Only Assorted patterns.	Size 2½x3½ yds.	Regular $16.00, for	$11.95
1 Only Fawn ground, Conventional design.	Size 3 x 4 yds.	Regular $35.00, for	$23.95
2 Only Assorted patterns.	Size 3½ x 4 yds.	Regular $30.00, for	$21.00
2 Only Assorted patterns.	Size 3½x4½ yds.	Regular $35.00, for	$23.95

Axminster Rugs

1 Only Two-tone Brown, lattice centre.	Size 3 x 3½ yds.	Regular $32.50, for	$25.95
1 Only Two-tone Green, lattice centre.	Size 3 x 4 yds.	Regular $35.00, for	$27.95
1 Only Two-tone Green, band border.	Size 3 x 4 yds.	Regular $40.00, for	$29.95
1 Only Seamless, Green ground, scroll design.	Size 3 x 4 yds.	Regular $50.00, for	$38.95
1 Only Seamless, Green ground, floral design.	Size 3 x 4 yds.	Regular $50.00, for	$38.95

Wilton Rugs

1 Only Fawn ground, Mixed Persian.	Size 3 x 3 yds.	Regular $47.50, for	$37.95
1 Only Red and Green, Oriental design.	Size 3 x 3½ yds.	Regular $28.50, for	$22.95
1 Only Two-tone Green, Conventional design.	Size 3 x 3½ yds.	Regular $35.00, for	$28.95
1 Only Fawn ground, Mixed Persian.	Size 3 x 3½ yds.	Regular $50.00, for	$39.95
1 Only Two-tone Green, Mottled effect.	Size 3 x 4 yds.	Regular $45.00, for	$36.95
1 Only Two-tone Green, Scroll design.	Size 3 x 4 yds.	Regular $50.00, for	$39.95
1 Only Fawn, Persian design.	Size 3 x 4 yds.	Regular $65.00, for	$52.95
1 Only Fawn ground, Persian Medallion.	Size 3½ x 4 yds.	Regular $80.00, for	$55.95
1 Only Tan, Persian design	Size 3 x 4 yds.	Regular $65.00, for	$44.95

Also 1,000 Yards of Brussels and Tapestry Carpets at prices marked away below present cost.

All the above Rugs and Carpets comprise our old stock and are guaranteed yarns and dyes.

On the above sale we will not send out Approvals or C.O.D.'s.

On deposits of 25% of sale price, Rugs will be held to suit the convenience of the purchaser.

TURNBULLS

Laurier And Borden May Run in Ottawa

(Special to The Toronto Star and The Peterborough Examiner.)

OTTAWA, Ont., Nov. 6.—There is a strong possibility that Sir Robert Borden and Sir Wilfrid Laurier will be opposed to each tother in the City of Ottawa. The dissension which has arisen regarding the Union convention two weeks ago when Messrs. Fripp and Chabot were renominated, has resulted in strong pressure being brought to bear upon Sir Robert Borden to run in the place of Mr. Fripp, so that the situation may be cleared up. It is expected in any case that A. K. McLean will be the Protestant Union candidate in Halifax. In such case Sir Robert will have to find another seat and what so natural than that he should run where he resides.

The fact that Sir Robert may run here and the further fact that trouble has been experienced in deciding upon a French-Canadian candidate for Ottawa on the Opposition side, weigh toward inducing Sir Wilfrid to run against the Premier. There are three aspirants for nomination, Messrs. Provost, Chevrier and Lemieux. Those three men waited on Sir Wilfrid yesterday afternoon, and it is stated all agreed to withdraw in his favour. It is understood that Sir Wilfrid accepted the offer. The Opposition leader will also run in Quebec East, his former seat. The fight would be an interesting and spectacular one. The Ottawa vote is about one-third French, while there is also a heavy Irish vote. Protestant and Catholic are about evenly divided.

SIR WILFRID TO RUN.

OTTAWA, Ont., Nov. 6.—Opposition executive officers here confirm this morning's report that Sir Wilfrid Laurier will run in Ottawa. They declare that he has given his assurance that he will do so, and the convention will be held next week.

It is stated that his decision has not been reached so much through a desire to patch up local differences as the desire to contest an Ontario seat. Sir Wilfrid ran in Ottawa in 1908, on that occasion he was elected by a large majority.

ALL CLAIM A VICTORY

Canadian Press Despatch:

NEW YORK, Nov. 6.—New York is holding its quadrennial mayoralty election to-day. The fair weather that ushered in the day led to predictions by the various campaign managers that a record breaking vote would be polled. Of 696,809 voters who registered, it was expected that at least 675,000 would cast their ballots. Many close political observers believe that the result may hinge upon the vote of these fighting men now stationed in training camps on this side and overseas. The soldier-sailor vote has been estimated at about 50,000, and it will be about a month before it is known how these men voted.

At the close of a campaign almost unparalleled for its bitterness and many sensational charges and counter charges, campaign managers of the four parties issued statements claiming victory. The Fusian party predicted that Mayor John Purroy Mitchell would be re-elected by plurality of at least 50,000, while Tammany Hall claimed that County Judge John F. Hylan, Democrat, would be elected by 70,000 plurality. Other candidates also claim victory.

THREE BARGAIN DAYS

Celebrating our Now being nicely established in the Newly Enlarged Store we are giving

WONDERFUL VALUES IN ALL KINDS OF FOOTWEAR

Wednesday-Thursday-Friday

LADIES' BLACK KID BOOTS—Made of very fine kid, with Louis heel, 9-inch top with short vamp. Regular $6.50. ..... **$4.49**

LADIES' FINE COLORED BOOTS — In brown and grey, and in pleasing combinations. Many of these boots are spring samples and all are the very latest styles. Regular up to $12.00. ..... **$4.95**

LADIES' MEDIUM HIGH BOOTS—Of patent with kid or cloth tops, high medium or low heels, good fitting last. All sizes. Regular $5.00. ..... **$2.50**

A few small sizes in LADIES' BOOTS, in all styles, and were sold for as high as $5.00. During this sale they will be cleared at **$2.00**

LADIES' BROWN WALKING BOOTS—With leather or Neolin soles and rubber heels; made of high grade calf on a neat last. New heel and perforated tip. Sold everywhere for $10.00. Our price during the sale is **$7.00**

Same in black for **$6.00**

MISSES' KID BOOTS—Made of dongola kid, in button style only, substantial sole and low heel. 25 pairs to be cleared at **$1.19**

THE BEST VALUE IN CANADA—This is a ladies' boot, of fine kid, with spool heel and long vamp, 9-inch scalloped top and perforated vamp, and foxing. This boot is sol dat $10.00. Would be excellent value, but during this sale we are selling them for **$5.75**

RARE BARGAINS IN MEN'S BOOTS

Our men's stock must be reduced. The prices are low ered very much and in order that the working man will not miss these values we are keeping our store open till 7 p.m

MEN'S WORKING BOOTS — Made of black urus calf or tan elk, with stitched and nailed sole, with or without toe cap, guaranteed solid leather throughout. Formerly sold at $5.50, but by buying a large quantity we can sell it at **$3.50**

MEN'S PROSPECTOR BOOTS — Of smoked elk 16-inch top, goodyear welted sole, guaranteed waterproof. If the boot does not make good we will. The price is **$8.50**

MEN'S DRESS BOOTS—In black with goodyear welted soles, blucher cut, made of gun-metal calf. All sizes. Regular $6.50, for **$3.95**

MEN'S FINE BOOTS — Of black calf, solid soles and heels, new pointed toe. Sizes 6 to 10. Regular $6.00. ..... **$3.50**

To end up this list of good values we are giving a MEN'S DARK BROWN BAL, Neolin soles and rubber heels, on the new last. **$4.95**

Remember that the Store is Open till 7 o'clock on Wed., Thurs. & Fri.

D. ZACKS, 424 GEORGE STREET

PUGSLEY IS LIEUT.-GOVERNOR OF NEW BRUNSWICK

(Canadian Press Despatch.)

OTTAWA, Nov. 6.—Official confirmation is given to-day of the appointment of Hon. Wm. Pugsley as Lieut.-Governor of New Brunswick, and Hon. J. D. Hazen as Chief Justice for the same province.

ALLEGED DYNAMITERS ARE ON TRIAL

(Canadian Press Despatch.)

MONTREAL, Nov. 6.—The trial of the twelve men arrested after the anti-conscription trouble which terminated in the dynamiting of Lord Altholston's house was begun here this morning. All pleaded not guilty except Tremblay, who pleaded guilty to charges of stealing dynamite only.

Extremely Limited Supply of Potatoes in Peterborough and Farmers Are Holding Crops

The potato situation in Peterborough is becoming more acute every day. It seems incrediible that with the large yield in this district during the past season, that there should be no more than a few hundred bags among the local retail dealers, and that they are operating with practically no reserve supplies, but such is the case. One or two grocers have perhaps sixty or seventy-five bags, but the rest have extremely light stores, and there are few indications that the farmers will market their stocks until the prices have soared to figures that will tempt them.

Mr. W. J. Oke stated this morning that he has not been able to buy a single carload this fall. "There are all the potatoes I have," he said, pointing to a small pile that wouldn't make an impression as the average man's requirements for winter. "The people should understand right now," continued Mr. Oke, "that the dealers are not to blame for the present scarcity or for the increasing prices. We simply can't get potatoes. It may sound preposterous that with a good crop in this district there should be any occasion to talk of a scarcity, but the farmers are holding their supplies. They have refused $1.60 a bag, and even $1.75. I have had men in the country, but they can't do business with the farmers. As a result, the local dealers are selling from hand to mouth, getting a bag or two at a time from me, and there is all that I have left."

Another man remarked that it was strange that the Government could control the price of paper and commandeer the supply, but was unable to regulate the staple foods and fuel that are absolutely needed by the people.

How To Remove Wrinkles Quickly

If the average woman only knew it, it is not at all difficult to preserve the youthful contour and velvety smoothness of complexion. Every woman hates to see her face wrinkled or baggy, and practically every one has experimented with some sort of patent remedy in the effort either to remove such condition or ward it off.

As a matter of fact, the most effective remedy in the world is one that any woman can easily make up herself at home, in a moment's time. Let her take one ounce of pure powdered saxolite, which she can purchase at any drug store, and dissolve it in a half pint of witch hazel. Apply this harmless and refreshing solution to the face every day for awhile. The results are surprising—and instantaneous. Even after the very first application a marked improvement is apparent. The wrinkles are less in evidence and the face has a comfortable, snug feeling of firmness that is most delightful.

Will Pay Tribute To Late Dr. Carman

At the Wednesday evening service at George Street Methodist Church the pastor will pay a tribute to the memory of the late Dr. Carman, General Superintendent of the Methodist Church in Canada. He will give a short review of his life and speak of the value of the service Dr. Carman has rendered the church.

Ald. Stratton Would Avoid An Election

Suggests a Third Term For Mayor Duffus and Another Year For Present Council

At last night's meeting of the City Council, Ald. Stratton suggested that the Council make some effort to avoid an election and save the money involved for the city. He referred to Mayor Duffus as a good administrator, and intimated that the Mayor might be prevailed upon to serve for another year.

Ald. Weir mentioned the De Laval By-law concerning the closing of a street. This by-law will have to go before the ratepayers in January.

Ald. Stratton was of the opinion that the company would be satisfied to have the by-law deferred.

The Council adjourned without taking any action.

REMAINING SON TO BE EXEMPTED

(Canadian Press Despatch.)

TORONTO, Nov. 6.—Where there is only one son remaining of a family and his brothers are all at the front, his claim for exemption made before a proper tribunal will not be opposed. And where two or more sons have gone from the household the claims of remaining brothers for exemption may also be allowed. These are instructions received by the local boards from Ottawa to-day.

Choice Recipes

Peach Pudding.

One egg, one tablespoon butter, two tablespoons sugar, half a cup sweet milk, one teaspoon baking powder, three-quarters cup flour. Pare and slice enough peaches to cover the bottom of a baking dish. Mix and beat well the above batter, pour over the sliced peaches and bake fifteen minutes. Serve with cream.

Peach Butter.

Take ripe peaches that are too soft for canning, halve and pare. Weigh peaches and run through food chopper. To ten pounds of peaches take five pounds sugar and mix sugar and peaches together. Let stand several hours, overnight, if more convenient. Stir occasionally, to have fruit and sugar mix well. Boil about one hour, put in jars and seal. You will find this delicious.

Apple Syrup.

One of the most economical things one can have in the house where there are children is an unlimited quantity of good syrup. The children eat it freely on bread or biscuit or cakes, and it does them good. This is one of the things which can be made on the farm where there is an orchard or a supply of waste apples. Too frequently these apples are made into hard cider, which becomes a nuisance and a danger. The apple juice may be made into a good syrup by adding lime and thoroughly boiling. The U.S. Agricultural Department gives the following plan: The lime unites with the acid so that it settles to the bottom:

Select fresh cider of good quality, and to every seven gallons of cider add five ounces of powdered calcium carbonate (lime), which can be obtained from any druggist at slight cost. After adding the carbonate stir the mixture well and heat to boiling in porcelain-lined kettles not more than two-thirds full. Boil for about five minutes, then pour into two-quart jars, glass pitchers, or other glass containers. Set these in pans of hot water to allow slow cooling. As soon as sediment has settled out—this will take twenty-four hours or more—turn off clear liquid and again beat to boiling in porcelain-lined kettles, this time but one-third full. Boil rapidly until liquid has reached about one-seventh of its original volume, and is of the consistency of thin syrup, then cool slowly as before. In a day or so, syrup should be perfectly clear and can then be bottled for future use.

WANDERED AWAY DIED FROM EXPOSURE

LINDSAY, Nov. 6.—A report reached Lindsay yesterday that an aged woman, who has relatives in Lindsay, was found dead in a swamp in Galway Township and near the village of Kinmount.

According to the report the unfortunate woman wandered away from her home into the swamp and died from exposure.

MILK SAMPLE WAS REFUSED

At a meeting of the Property Committee, held last evening, Sanitary Inspector Stapleton reported that he had been refused a sample of milk from one of the delivery wagons of the Peterborough Pure Milk Company. The driver of the wagon demanded a receipt. This was refused by the Inspector. The committee authorized Inspector Stapleton to procure a proper receipt book, and whenever a receipt is demanded, to issue one. Failing to secure a sample of milk when a receipt is issued, the Inspector will enforce the by-law, which provides penalties for the refusal of a sample of milk.

Band Instruments.

It was moved by Ald. Dobbin and seconded by Ald. Smith, that Ald. Saunders, chairman of the Property Committee, be authorized to have the 93rd Band instruments put in repair at a cost not to exceed ten dollars.

Sanitary Inspector Stapleton was authorized to procure a flashlight to light his way in dark places.

The matter of securing a hot-water tank for the Police Station was left in the hands of Ald. Saunders, with instructions to wait before the City Trust Commission in connection with the matter.

Water Supply.

Members of the Board of Health waited upon the Property Committee and recommended the completion of the eight-inch water main in East City. When completed this main will not only adequately provide the East Ward with an independent water supply, but will also augment the service in the centre of the city, and provide two independent sources of water supply for the Quaker Oats Company.

PIANO TUNING.

'Phone 595, the Greene Music Co., Charlotte street, when your piano requires tuning, or regulating. All work guaranteed. dtf

ROYAL FLYING CORPS

CANADA

Young Man Be a Flier!

JOIN FINEST BRANCH OF THE SERVICE

IF you are a Category A man and you have the necessary qualifications to pass the local board and you pass your Medical Examination, after reporting for service you can become a Cadet and have your name taken from the Draft.

IF you are a Category B man and comply with the above regulations, you can become a mechanic. A Number of Peterborough Young Men are making applications but there are openings for others. After a six Weeks Course in Toronto, Cadets are sent to Texas to Complete Training before going Overseas.

See any one of the Local Sub-Committee and YOU CAN GET all INFORMATION

G. H. Logie, Chairman, at Bank of Nova Scotia
C. G. Graham, Secretary, at the Empress Hotel
Foland Denne —— and —— James Lynch

READ THE EXAMINER

16---First Run Reels---16

SCENE FROM "THE WHEEL OF THE LAW"

ROYAL THEATRE

Great Vitagraph Stars To-Night

Save Your Money at the Same Time---See the Best Picture Show in Canada

GREAT VITAGRAPH FEATURE DRAMA 5 Parts

Ninety-and-Nine

High-Class Society Metro Feature Drama, entitled 5 Parts

Wheel of the Law

Another Special High-Class Comedy Showing Norma Talmadge and Anita Stewart. in 2 Parts

The FEUDISTS

10th Episode of Million Dollar Serial, F. Bushman & B. Bone 2 Parts

Great Secret

A Special Extra Feature, showing Clara Kimball Young, Lillian Walker and John Bunny in 2 Parts

Fanny's Conspiracy

Tonight's & Tomorrow's Program include only the best Actors and Actresses on the Screen Today and is the best we have ever put on. Our Program is the Best in Canada and Prices the Lowest. Admission to Matinees to which we advise women & children to attend 10c. EVENINGS 15c

ALLEGED ENEMY RAID ON THE STOCK MARKET IS TO BE INVESTIGATED

Exchange's Governors Take Steps to Learn Who is Selling Short—Plot to Hamper Industry Charged—German Agents Said to Be Profiting Hugely While Causing Havoc in Prices.

GREATEST DROP IN MONTHS

NEW YORK, Nov. 6.—Following the collapse of values on the Stock Exchange last week, the Board of Governors took steps to investigate charges that German agents are responsible for a conspiracy to depress American securities and thus hamper industries.

During three days of heavy selling on the Exchange rumours have been current in Wall street that German interests were behind the tremendous unloading of securities, and that much of the selling was by interests which did not have stock to sell, but later "covered" at an enormous profit.

In last Thursday's collapse of values, the United States Steel Company's common stock, the market leader, which had closed at 100 3-4 on Wednesday, opened at 99 and was sold down to 93 1-4, and closed at 93 1-8, a net loss of 6 7-8 points on the day, after sales of almost half a million shares.

Losses Greatest in Months.

The decline was the greatest the stock had suffered in any one day since that on which the United States government announced its action against the corporation under the Anti-Trust act.

Pennsylvania Railroad stock declined below par, while almost the entire list showed losses ranging from $1 to $13 a share, the latter extreme being reached in the case of the New York Air Brake Company's stock.

Following the collapse in prices the Governing Committee of the Stock Exchange, after consultation with bankers, took radical measures to ascertain the real cause of the break. Resolutions were adopted designed to reveal the actual source of the selling and to show what truth there is in the charges of a conspiracy by German spies or sympathizers to depress the price of American securities, alarm investors and hamper industry in this country by disturbing monetary conditions.

The text of the resolution adopted by the governors of the Exchange follows:

"Resolved, That all members of the Exchange or their firms, who are borrowing stocks either for themselves or their customers, are required to furnish daily, by twelve o'clock noon to the Committee on Clearing House of the New York Stock Exchange, at No. 55 New street, a list of all stocks borrowed. Such list must state the name and amounts of the borrowed stocks and from whom borrowed.

"At the same time they must deliver in a sealed envelope a list of the names of customers for whose account such stocks are borrowed and the amount borrowed for each customer. These sealed envelopes will be inspected by the Committee on Business Conduct in their discretion.

"Resolved, That all members of the Exchange or their firms who are lending stocks are required to furnish daily by twelve o'clock noon to the Committee on Clearing House of the New York Stock Exchange, at No. 55 New street, a list of all loaned stocks. Such list must state the names and amounts of such loaned stocks, the names of the borrowers of the same and the amount loaned to each borrower."

Declines To Be Checked.

The reports which the brokers are required to render under these resolutions will enable the governors of the Exchange to place their hands on the actual sellers of securities. If there are indications of any German conspiracy the evidence is to be submitted to the United States government at once. On the other hand if the selling is traced to a coterie of gamblers, or so called bear raiders, the Exchange will take steps to stop the operations of such gentry.

The governors, it is understood, are determined to preclude unscrupulous gambling from employing the Stock Exchange as a medium for their nefarious practices. The exchange authorities declare there is a great difference between bear raiders of the market and legitimate "short" sellers. No complaint is made against the latter, but the former are to be debarred.

Rumors that the exchange would reestablish minimum prices in order to check the decline in the market value of securities were declared baseless. Governors of the Exchange reiterated that the question had not even been considered.

Startling Rumours Current.

Bankers were unanimous in the opinion that any such interference with a free market for securities would be most unwise in the circumstances. Nothing in the monetary situation warrants it, they declared.

News of the sharp decline in the quotation for Steel spread like wildfire through the entire financial district. Brokers' offices, which for days had been virtually empty suddenly became crowded with the morbid and curious as well as with anxious holders of stocks and the customary "bargain hunters." The atmosphere everywhere was heated. In the excitement all sorts of reports were circulated. The probable closing of the Exchange action by Congress, prohibition of short selling and almost everything else that could be imagined was "going to happen." None of the rumours however, had any foundation in fact.

Military News

(Continued from Page Five)

This Morning's Figures.

Candidates examined	21
Placed in A category	11
Placed in B category	2
Placed in C category	1
Placed in E category	7

Total Results So Far.

Number examined	1534
Fit for the trenches	922
Fit for non-combatant service overseas	107
Fit for duty in Canada	98
Unfit for any service	407

Yesterday's Figures.

Candidates examined	51
Placed in A category	23
Placed in B category	4
Placed in C category	8
Placed in E category	16

Yesterday proved the poorest day since the local Medical Board began operations as far as providing Category A men was concerned. Of fifty-one candidates examined only twenty-three were graded fit for the trenches. It was the first day on which the number of Category A men fell below 50 per cent., in fact 60 per cent. has been the average. The total rejections numbered sixteen, while twelve were given B or C grading, an unusually large number for those categories.

In the afternoon there were eighteen candidates examined with the following results:

A category	8
B category	2
C category	4
E category	4

The night session established a new record, when only two men were placed in A category out of twelve examined. This is the smallest number of A men to be secured at any one session of the Board. The night results were as follows:

A category	2
B category	2
C category	1
E category	7

To Expend $1000 For Charitable Objects in City

The following letter, which is self-explanatory, was read at last night's meeting of the City Council:

Re Sir Sandford Fleming and Charities Accounting Act.

"I write you as official guardian in compliance with the Charities Accounting Act, the solicitors for the estate of Sir Sandford Fleming have sent me a copy of his will. Under it the executors are directed to expend one thousand dollars towards charitable objects in the city of Peterborough. Messrs. Hall & Hall, barristers, Peterborough, are the solicitors for the estate. Probate was issued to Sandford H. Fleming, Walter A. Fleming and Hugh P. Fleming, sons, residing in Ottawa, and Edward H. O. Hall, barrister, Peterborough.

"F. W. Harcourt,
"Official Guardian."

STANDING AND AVERAGES OF FIVE PIN LEAGUE

The following is the standing of the Peterborough Five-Pin League, played at Water Street Alleys, up to Nov. 31:

The Standing.

Name	Won.	Lost.	P.C.
Grocers	12	3	.800
Centrals	10	5	.667
Eurekas	9	6	.600
Eko Club	7	8	.467
Can. Gen. Elec.	6	9	.400
West Ends	6	9	.400
Printers	5	10	.333
Frontenacs	5	10	.333

Individual Averages.

Name	Games.	Aver
Fitzpatrick (Grocers)	15	177
Weber (Centrals)	15	156
Cowles (Eko Club)	15	154
Hair (Centrals)	12	150
Outram (Grocers)	15	149
Early (C.G.E.)	15	146
Fielder (C.G.E.)	15	146
Henderson (Printers)	15	145
A. Ross (Frontenacs)	15	145
Walker (Eko Club)	7	146
Walton (Centrals)	13	145
Jackson (Eko Club)	14	144
Cocks (West Ends)	15	144
R. Ross (Grocers)	15	142
Gillespie (Grocers)	15	142
J. Laplante (Eurekas)	15	138
W. Gordon (Eurekas)	15	137
Simoneau (Eurekas)	6	137
McDonald (Ffontenacs)	12	137
Barrette (Frontenacs)	15	136
Burke (Frontenacs)	9	136
Everett (Printers)	15	136
Dolan (Printers)	12	135
Emmerson (Eko Club)	6	135
Williams (West Ends)	5	135
Matthews (Centrals)	15	134
Thomas (West Ends)	14	133
Boyd (Grocers)	12	132
J. Gordon (Eurekas)	15	132
Sommerville (C.G.E.)	15	132
Thompson (West Ends)	12	131
Lesperance (Eurekas)	12	129
Nicol (C.G.E.)	9	127
Smith (Printers)	15	127
Sullivan (West Ends)	12	127
Moffatt (Centrals)	4	126
Bowners (Eko Club)	9	123
Langley (C.G.E.)	15	123
Routley (West Ends)	14	122
Noftall (Grocers)	3	121
Stansfield (Eko Club)	15	120
Robinson (Centrals)	11	120
Shook (Frontenacs)	5	119
Foster (Eko Club)	9	115
Bailey (Centrals)	3	113
Halliday (Printers)	6	111
Platt (Printers)	3	111
Lafane (Eurekas)	12	109
Seaton (C.G.E.)	3	108
Roberts (Frontenacs)	13	106
Gates (C.G.E.)	3	104
Sollitt (Centrals)	3	104

F. Weber won last week's prize for high three game of five pins during the week with a 636 total. For this week's prize C. Bailey is yet to be beaten, his score being 597 for three games.

Games This Week.

To-night—Grocers vs. Centrals.
Wednesday—Frontenacs vs. Eurekas.
Thursday—West Ends vs. Can. Gen. Elec.
Friday—Printers vs. Eko Club.

Market Arcade Will Be Closed

Mr. V. Eastwood appeared before the committee of the Whole Council last evening with the request that the Council recommend the development of the arcade in the market building. Mr. Eastwood said that the Commission approved of the scheme and he appeared unofficially before the committee to seek the Council's approval. The closing of the arcade and the construction of store buildings would improve the appearance of the street and obliterate a repository for loafers. The arcade will make two stores and several tenants are in prospect. The closing of the arcade will mean that the entrance to the market building upstairs will be at the rear, as the entire front will be closed up. Mr. Eastwood said it was only a matter of time until the upstairs market would have to be removed downstairs.

The closing of the arcade was recommended by the committee, and later in the evening endorsed by the Council.

PATRIOTIC CLUB HELD AT HOME

The "At Home" held last evening under the auspices of St. Peter's Patriotic Club was most successful, and the satisfactory amount of $57.00 realized, which will be used to procure comforts for the boys overseas.

The hall was beautifully decorated with flags of the allies and the members of the club are deeply grateful to the following gentlemen who kindly loaned them: J. J. Turner & Sons, Trebilcock Bros., Woolworth Co., Merrill & Meredith and D. M. Minicola, also to Schneider Bros. for table decorations.

FOOD OUTLOOK IMPROVED

Canadian Officer Says Food Outlook is Considerably Improved.

PETROGRAD, Nov. 5.—An arrangement has been perfected between the Roumanian and the Russian Governments for the diversion of the Bessarabian wheat crop to Roumania. Storage depots have been established and 20,000 tons of the grain already assembled. The crop is abundant, and it is estimated it will more than meet the needs of the army. Lieut.-Col. J. W. Boyle, Canadian Militia Engineer, who has just returned from Roumania, pronounces the food outlook as considerably improved.

A Cook's Accidental Discovery.

One of the best ways of cooking potatoes was accidentally discovered through the unpunctuality of a train. When the line from Paris to St. Germain was opened the first train carried an official party for whom lunch was ordered. The meal was fixed for noon, and shortly before that hour the potatoes were put on to fry. A few minutes afterward a message came that the train would probably be delayed for an hour, so the potatoes were taken off the fire, but left in the pan. Then came a second message, "Train just arriving," and the potatoes were hurriedly put back to fry again. When the party sat down to lunch the potatoes were brought on with the steak. Each chip was then found to be blown out like a small, crisp, golden balloon, to the delight of the guests. The cook without knowing it had invented pommes de terre souffles.

Tomatoes For Seed.

Many persons save the first tomato that ripens for seed, and they think they are doing the right thing. The very earliest tomatoes to ripen are not as sweet and solid as those ripening from a week to two weeks later. The best plan in saving the tomato for seed is to select the more uniform, medium size, which ripen evenly and quickly a little while after the plant has been producing ripe fruit. Seeds saved from tomatoes grown on moderately thin soil will retain the good qualities better than those saved from plants which were forced by very rich soil.

Pay of Surgeon In Ancient Times.

High honorariums were paid surgeons in ancient times. When Darius, the son of Hystaspes, sprained his foot Damocedes was called in, another surgeon of renown having failed to effect a cure. Damocedes was successful, and the king introduced the doctor to the ladies of the court. The ladies filled a vase of gold with money and precious pearls, which a slave was ordered to carry to the doctor.

Mining of a Sort.

"Well, Rastus, I hear you are working again. What business are you engaged in?"

"I's done be engaged in de mining business, sah."

"What kind of mining are you doing gold, silver or diamond?"

"I's doing calcimining, sah."

A Surprise.

Rich Uncle—Is it true that you have compromised with your creditors for 2 cents on the dollar?

Nephew—Yes, uncle, but—

Rich Uncle—But nothing! I doubled my legacy to you when I heard of your cleverness.

Two Hard Jobs.

Leave it to us and we'd say that the hardest jobs are trying to give satisfaction either as a stepmother or as manager of a tail end baseball club.—Cincinnati Enquirer.

THE ACETYLENE TANK EXPLODED

Mr. Ed. Hickey had a very narrow escape from serious injury, and possibly death, on Sunday evening, as the consequence of a peculiar accident. He had been visiting at the home of his mother-in-law in Bridgenorth, and when he tried to light the lamps of his car, they refused to ignite. Mr. Hickey was testing the acetylene tank of his car when it suddenly exploded with great violence, the noise being heard for a considerable distance. Had Mr. Hickey been bending over the tank he might have been killed by the force of the explosion, but, fortunately, was standing at one side, and escaped practically unhurt, his only injury being a cut on the cheek-bone as the result of being struck by one of the flying pieces. He considers himself a very lucky man.

SLACKER THROWN OUT OF COURT

Stirring Scene in a London Court — One Judge Left the Bench.

LONDON, Nov. 3.—There was a remarkable scene in the High Courts yesterday when a conscientious objector was haranguing the Court in his own case. According The Times, Justice Rowlatt remarked, "I have serious business in another court," and left the Bench. The law requiring two Judges on such an application, Justice Darling said: "I cannot proceed alone with the application." The applicant protested. Justice Darling replied, "Since the Court has been hearing the application an officer of this Court heard that his son was severely wounded a second time while fighting to protect men like this." The applicant getting noisy the Court ordered him to leave, whereupon a clerk, discharged from the army by reason of wounds, seized the applicant by the throat and threw him out of the court, saying, "You dog, it's for the likes of you that I have been wounded."

GRAND OPERA HOUSE SAT., NOV. 10 MATINEE 2.30 EVENING 8.15

"MY IRISH CINDERELLA"
THE STORY OF WHAT HAPPENED TO A LITTLE IRISH GIRL IN THIS COUNTRY AND ABROAD
HEAR "PEG" SING

PRICES—Matinee 25c, 35c, 50c—Evening 25c to $1.00
Sale Opens Thurs., Nov. 8

TO-DAY STRAND THEATRE TO-DAY

J. Warren Kerrigan and Louise Lovely
"THE MEASURE OF A MAN"
Coming Monday Next—A Famous Player Feature
Kathlyn Williams "The Cost of Hatred"
MATINEES 10c. EVENINGS 15c.

AS CHARLIE SAYS:

I don't say rival cigars are not good, because some are, but I maintain that ARABELA is far in advance of the next on the market.

25 cents-for-4

Scales & Roberts Limited
Toronto

WEDNESDAY NOV. 7 EMPIRE THEATRE THURSDAY, NOV. 8

Super Features Limited Present
"BOUGHT AND PAID FOR"

Playing 35 Weeks At The Playhouse New York

One Matinee Daily at 2.30 O'Clock

Admission 25c

George Broadhursts Big Stage Success

One Evening Performance only at 8.30 O'Clock

Admission 25c

Robert Fair & Co., Limited

Wednesday Bargains

OUR ANNUAL NOVEMBER DRESS GOODS SALE TAKES PLACE TO-MORROW. GOODS WORTH UP TO $1.50 FOR 75c PER YARD

Come at 8.30 a.m. for these Suits. 4 only, $15.00 Models for $6.98 each

Fashioned from all-wool navy and black serge. Plain tailored. Coats silk lined. Sizes 40 and 42 only.

See Window Display To-night for these Suits

For Ladies' or Misses', regular Selling Price was $35 to $42. Cheviots, Poplins, Nap. Cloth, Men's wear Serges. Everyone a model by itself, Fashions very latest styles.

Your choice for $22.50

Women's and Misses' Suits that sold up to $18.00 and $20.00. On Sale for $10.00.

Five Suits only, of Cheviots, Serges and Tweeds, in Copen, navy and Burgundy and tweed effects. Early shoppers will fare best in these odd suit sales.

One rack of Coats worth up to $15. Be here when the doors open and you can get one for.....$5.00

5 Only of black Copen, Khaki in Tweeds, nap cloth and plain freize cloth. Five people only can profit by this sale of coats.

$35.00 Silk Sealette Plush Coats $25.00

3 Only of Fashion's latest creations in Dress Coats. Take advantage of this opportunity to get a swell coat.

$4.50 Crepe de Chine Blouses $2.50

Just a clearing line for our Wednesday sales. About a dozen in the lot. Better see them in the morning.

Children's $1.25 Sweater Coats 98c

Brown, Copen, grey and cardinal. They are extra good value at $1.25, but they are on Sale To-morrow at 98c

$5.00 HEAVY EIDER KIMONAS, $1.50 Each

4 Only. Heavy thick Eider Cloth. Grey and sky. Slightly soiled is the reason for such a low price.

$1.65 FANNELETTE GOWNS AT $1.25 Each

Every women likes a good Gown, and here is an extra good one, made from an all white Flannelette, with collar and embroidered yoke.

Unusual Money-Saving Values from the Main Floor

MEN'S FLANNELETTE WORKING SHIRTS — Medium and dark stripe designs. Extra good material. All sizes. Reg. $1.00. Sale price, each .. 79c

ALL PURE LINEN TOWELLING—Plain grey or white, and with red borders. Very heavy weave. Sells at 25c. One Day price, **5 Yards for $1.00**

CHECK OR GLASS TOWELLING—19 ins. wide. Sells at 15c. Sale Day Special, **2⅔ Yards for 25c**

LARGEST SIZE COMFORTERS — 72 x 72 ins. Silkoline covered. Mostly dark designs. Well filled. A good warm comforter that you can buy at **$2.98**

WHITE FLANNELETTE SHEETING—Extra good weave, 68 ins. wide. Regular 65c. Sale price, per yard **50c**

FANCY HUCK TOWELLING —All pure linen; plain and fancy centres, with wide borders. 22 ins. wide. Regular 75c. Sale price, per yard **59c**

12/4 WHITE FLANNELETTE BLANKETS — All white; no border. Cut singly and whipped all around. Regular $2.50. Some are slightly soiled, and we will clear them at, per pair, **$1.95**

11/4 BEST QUALITY DRACON BLANKETS—Regular bed size. White or grey, with border. Regular $2.25. Sale price, per pair **$1.90**

Come Between 10 and 12 o'clock for these Specials

WHITE LONGCLOTH COTTON—Suitable for general use. A good reliable quality. Sells at 15c. Two Hours Only, **8 Yards for $1.00**

FACTORY COTTON—34 ins. wide. Fine weave. 12½c quality for .... **10 Yards for $1.00**

BEST GRADE WHITE FLANNELETTE—Full 36 ins. wide. Worth 35c. Two-Hour Sale price ..... **5 Yards for $1.25**

WHITE AND CREAM FLANNELETTE—Two specials, 26 and 27 ins. wide. Both good lines that sell at 16c and 18c. Two-Hour Sale price, **8 Yards for $1.00**

CORDED VELVETEEN — An extra heavy make. Wide and narrow cords. Navy, Copen, green and blue grey shades. 27 ins. wide. Regular 85c. Two-Hour Sale price, yd. .. 50c

SCOTCH FINGERING YARN —4-Ply, in light and dark grey only. Regular $1.75. Two-Hour Sale price, per lb. **$1.25**

HEMSTITCHED HUCK TOWELS — Size 20 x 36 ins. An extra good quality that sells at $1.00. Sale price, per pair 75c

GREY BLANKETS — Extra large heavy make. Size 66 x 86 ins. The real old Home-spun make that gives the wear. Worth $10.00. Sale price, per pair **$8.00**

PURE WHITE AND ALL GREY FLANNELETTE — 36 and 30 ins. wide. These two lines sell at 25c yard. Sale price, ... **5 Yards for $1.00**

HEAVY COTTON EIDER — For kimonas, in plain shades of sky, Copen and pink. 27 ins. wide. Sells at 50c. A kimona length of **6 Yards for $2.00**

BEST QUALITY FINGERING YARN—4-Ply, in white, khaki, grey and black. Put up in 2-oz. skeins to sell at 50c. Sale price for this large skein 35c

LADIES' FINE RIB VESTS—Buttoned down front. Lace trimmed. Sells at 65c. Sale price ..... **2 Vests for $1.10**

LADIES' WHITE OR GREY DRAWERS — Heavy winter weight. No vests to match them, the reason for them being sold less than regular. Open style only. Regular up to $1.25. Sale price 75c

Another odd lot of Drawers, per pair 39c

CHILDREN'S VESTS OR DRAWERS — In white or grey. Two good lines at, per Garment, ... **30c, 35c, 40c**

WOMEN'S "EVERLAST" ALL-WOOL HOSE—Seamless. Two sizes only, 9 and 9½ inch. They are extra good value at 85c. Sale price, per pair 69c

A Great Big Dress Goods Sale To-morrow at 75cyd.

See Window display for the best collection that we have ever offered. They consist of Tweeds, Poplins, Serges, Gabardines, Crepe de Chines, Silk and Wool Crepes, Fancy Stripes, To-go Cords and Cashmeres in a wide range of Colorings. Widths will vary from 42 to 52 ins. Reg. prices were up to $1.50 per yard, all to go at the above price.

COLOURED SATIN DRESS CLOTHS—40 ins. wide. A very popular fabric this season, but only brown, tan, green and black left, and we will sell this $3.50 line for, per yard **$2.50**

BLACK DUCHESS SILK — As silks are advancing in price, shrewd buyers will no doubt take advantage of this bargain. 36 ins. wide. $2.75 value for, per yard **$2.25**

$4.00 ALL-WOOL COATINGS, $2.75 Yard — Heavy winter weight, in navy, brown, black. 54 ins. wide. Before purchasing a coat see this splendid offering.

ALL-WOOL BLANKET CLOTH COATING — Another Wednesday special. Shades are white, cardinal, brown, navy, grey and Copen. 54 ins. wide. Regular $3.50. Sale price per yard **$2.50**

Here are Remarkable Prices for Housefurnishings

CROSSLEY'S SEAMLESS VELVET RUGS

Wednesday specials in the Carpet Room include these two Rugs. Size 3 x 3½ and 3 x 4 yards. Green and rose colourings. These rugs would sell to-day at $45.00. Sale price, each .. **$22.50**

SALE DAY PRICES ON BEDROOM RUGS

This rug is very much like a wool rug. Comes in same designs and colourings, only much cheaper and at a lower price for To-morrow—
2 x 3 yards. Reg. $6.50. Sale price .. **$5.00**
2½ x 3 yards. Reg. $8.50. Sale price .. **$6.98**
3 x 3½ yards. Reg. $11.50. Sale price .. **$9.50**

CHORLEY FLOOR OILCLOTH

2 Pieces only. 2 yards wide. Fawn and green, with small designs. Regular 75c. Sale price, per sq. yard 59c

BEST QUALITY LINOLEUMS

4 Yards wide., A well seasoned cloth, which always gives more wear. Worth to-day $1.19. Sale price, per sq. yard **$1.00**

75c CURTAIN SCRIMS, 15c Yard

A collection of plain and fancy centres, with coloured borders and with self-coloured open-work borders. Some lines sold up to 75c. Sale price, per yard 15c

MUSLIN CURTAIN MATERIAL

White only, with lace edges. Suitable for bedroom curtains. Regular 35c. Sale price, per yard 25c

ENDS OF SCRIMS AND CURTAIN NETS

In ecru, cream, or white, in ends from 2 to 5 yards. Worth up to 30c yard. To clear the ends out at, per yard 15c

FEATHER BED PILLOWS

18 x 26 ins. Well filled and covered with striped art ticking. Regular $1.50. Sale price, per pair **$1.25**

Men's Hats

of Class and Distinction at the shop of Fashion Craft.

Popular Models—Popular Shades at Popular Prices.

$3.00, $3.50 and $4.00.

See our range of Tweed Caps at $1.50 and $2.00.

— FOR POPULAR HEADWEAR, SEE —

Jack Primeau With A. M. Laidlaw Hunter St.

WEDDING BELLS

ROSE—REHILL.

Mr. Archibald Rose, of Otonabee, was united in the holy bonds of matrimony to Miss Mabel Rehill, of Montreal, late of Peterborough, during the former's recent visit to Montreal. Their many friends will wish them much happiness.

Advertise in the Examiner

CITY AND GENERAL

PROBABILITIES.

Moderate winds, mostly northerly, fair and comparatively mild. Wednesday, fair, not much change in temperature.

BRITISH COLUMBIA SHINGLES.

British Columbia cedar shingles makes the best roof, last longest, look best, and cost no more. Estimates given. Fred H. Rowan, McGill street, Peterborough. 'Phone 851. dtf-151

CLEANING, PRESSING AND REPAIRING.

'Phone 1416 for Cleaning, Pressing and Repairing. Goods called for and delivered promptly. Mrs. Read, 159 Rubidge street. 28d-82

BLACK CURRANT JAM.

Just received: a few cases of two-lb. tins. While they last, 35c per tin; also raspberry and strawberry, in 4-lb. pails, pure, 90c.—J. R. Bell, 197 Hunter. 'Phone 45. 28d-93

BAGGAGE AND EXPRESS.

If you want your baggage and express work done carefully and promptly call up W. Collin, Express Delivery and Baggage Transfer. 'Phone 858. Address 508 Elm St. 28d-67

NOVA SCOTIA APPLES.

Special shipment received to-day of Nova Scotia apples—Blenharts and Ribston Pippins — superior selected stock. For sale, by the barrel, by Porter S. White & Co., George St.

TRIPLEX METAL WEATHERSTRIP.

The only corrugated bronze strip on the market. Keeps out all the draft from doors or windows. Installed in most of the best homes and apartments. Let us give you an estimate on yours. Chas. H. Huffman & Sons, 500 King street. 'Phones 123541962. 28d-92.

A POLICY OF PREPAREDNESS.

And to this end NELSON is now selling the WEILAPHONE, which enables the hard-hearing one to enjoy talking through the Telephone. It's perfectly clear; allows you to use BOTH hands when getting data. It's great.

Nelson's Typewriter Co.,
Local Distributors.
'Phone 229.

MORE MONEY FOR GAS.

You may get from 25 to 50 per cent. more mileage out of your old Automobile tires by having them repaired by our new improved process.—At Millard's Bicycle Shop, 225 Hunter Street; 'Phone 1256.

THE RELIABLE WOODSTAINING AND FINISHING WORKS
394 Aylmer St., Peterborough.

Specialists in finishing office and store fixtures. Furniture neatly repaired, upholstered or refinished. Orders promptly executed. Estimates on application. d-28-105

MUSIC.

Miss Lillian G. E. Corbett, A.T.C.M., Teacher of Piano and Theory. Studio, Peterborough Conservatory of Music, or 210 Reid St. e-o-d-98

Guy Fawkes will receive his annual cremation to-night at L.O.L. 321, Downer's Corners. A supper on a large scale will be held also by the Lodge. The celebration was postponed from last night on account of the large number of meetings which occupied the time of the greater number of members.

WHEN

New York and Peterboro are connected by wire with a WEILAPHONE, long distance talking is a pleasure. It saves time, money and patience. All large Manufacturers are constant users. PHONE 229 or call at NELSON'S OFFICE for full information.

Heiress of The Earl of Lonsdale

"My Irish Cinderella" is the title of the new four act comedy drama which will be seen at the Grand Theatre, next Saturday, Nov. 10, for two performances.

It is said to be entirely different from the Irish plays that have been seen in recent years. It tells the story of a little Irish girl, Peggy McNeil and her adventures in this country and abroad. It has a good clean, interesting story and the characters are all human and real. It sparkles with true Celtic wit, and there is no caricature of the Irish race, as is often seen in so-called Irish plays.

At the opening of the play, Peggy is found as a drudge in a poorhouse. She has been given a story book of Cinderella, and while she is reading it a strange train of circumstances begin which finally lands Peggy in England, as the heiress of the Earl of Lonsdale.

Adventures now happen to Peggy in rapid succession. She falls in love with a young American aviator, serving in the cause of the Allies. She finds that to be rich is not always to be happy. At one moment the audience laughs with her and the next minute it cries with her.

Miss Daisy Carleton, in her action of the title role, presents a character drawing which is perfect. The beauty of the rich Irish dialect is carefully brought out, and Miss Carleton is a charming and delightful little colleen. She is a remarkably clever dancer, and during the action of the play has several song hits.

A splendid supporting company adds to the interest of the play, and a beautiful scenic production is promised by the management.

Send the Soldiers Useful Articles

Your Overseas Christmas Parcel will not be complete without some of the following useful Gifts:

Wrist Watches
Fine Lever Watches
Doctor's Wrist Watches
Waltham Military Watches
Luminous Dial Watches
Drinking Cups
Extra Quality Mirrors
Waterman's Fountain Pens
Accurate Compasses
Solid Ebony Brushes
Special Signet Rings

ALL OVERSEAS PARCELS PACKED SPECIALLY.

Warne's

"Diamond Hall"

349 George Street

Late Major Jaffray Eaton,
Nephew of Sir John Eaton, who has been killed in action.

Announcements

BAND PRACTICE.

The 57th Regiment Band will practice on Thursday night of this week.

AT HOME.

An 'At Home' will be held in St. Alphonsus' Lyceum on Wednesday evening, November 7th, 8.30 sharp.

NOTICE TO NURSES.

The Peterborough Chapter of the Graduated Nurses' Association of Ontario will hold a meeting in the Public Library on Wednesday at 3.30 o'clock.

W.C.T.U. MEETING.

The W.C.T.U. will meet to-morrow afternoon in the Y.W.C.A. at 3 o'clock. Mrs. (Rev.) Thomas will give an address. A good attendance is requested.

SPECIAL MEETING.

There will be a special general meeting of the G.W.V.A. Peterborough branch at the Barrie Building to-night. A full attendance is required.

HANCOCK'S AUCTION.

Friday, 2 p.m., in rooms opposite Central Park. Stoves, carpets, rugs, linoleum, parlour suits, mission oak den set, oak hall mirror, sideboard, mahogany settee, new; piano seat, chairs, tables, beds. Parties wishing to put articles in sale may do so.

WOMEN'S PATRIOTIC LEAGUE OF ASHBURNHAM.

The monthly business meeting of the Women's Patriotic League of Ashburnham will be held in their workroom on Wednesday afternoon, 7th November, at four o'clock.

RUMMAGE SALE.

A Rummage Sale, under the auspices of the Otonabee Chapter, I.O.D.E., will be held in the Curling Rink on November 15th, 16th, and 17th. Afternoon tea will be served. Members of the Chapter or anyone wishing to donate to the Sale, please ring Mrs. Suckling, telephone 961. 24-105

DENTAL.

Dr. McKenty, Dentist, 370 George street, on the ground floor, first door north of Peterborough Hardware Co. Nitrous oxide and oxygen administered for painless operations.

Toronto Stock Market

TORONTO, Nov. 6.—Steel of Canada 49 1-2; Maple Leaf 98 1-2 bid; Steamships, Pfd. 76; War Loan, 1937 95 7-8; Dom. Steel 52 bid; N.S. Steel 71 asked; Can. Gen. Elec. 101 1-2 asked; Can. Loco. 58 asked.

ABOUT 2,000 NURSES

WASHINGTON, Nov. 2.—About two thousand Red Cross nurses already have been sent to Europe. Fifteen thousand nurses have been enrolled, number estimated as sufficient for an army of a million and a half men. Approximately 1,000 nurses are being called every month. To meet the demand for more nurses, if it should become necessary, there has been slight modification in the requirements. The more important change contemplated is a lowering of the age limit for specially qualified persons.

FOWLER'S PEBLO GLASSES

PRISONERS MAY ESCAPE

They have a chance to get away from their prison. But if the eyesight has failed in any way, there is no sliding out of the responsibility of having the eyes cared for. Neglecting them while waiting for them to improve by themselves, will only aggravate the distress, and make the final lens adjustment more complicated and expensive. Better get away from the trouble by letting Dr. Fowler examine the eyes and tell you what they need.

CONSULTATION FREE

A.A. FOWLER DOCTOR OF OPTICS Phm. B. Toronto University
EYESIGHT SPECIALIST with NUGENT DRUG COMPANY

RESTORE THE NATURAL SIGHT

Social and Personal

Mr. Wm. Murray returned to Toronto this morning after spending the week-end at his home, 503 Parnell Street.

The tea room in connection with St. Peter's Patriotic Club will not be open to-morrow, but the workroom will be open as usual.

Miss Muriel and Dorothy Hartshorn, evangelistic singers, left the city this morning for three weeks' campaign at Yarker, conducted by Evangelist G. M. Sharpe.

Pte. C. M. Zealand, who has enlisted with the R. C. and F. in Brockville, returned last night after spending his final leave with his parents at 300 Maitland avenue, before going overseas.

Mrs. Wm. Davidson and Miss Laura Davidson, Dickson Street, are spending a few weeks at Clifton Springs.

Mrs. Boyle, who has been visiting Mr. and Mrs. A. Comstock, returned yesterday to St. Catharines.

Mr. J. H. Anther, Montreal, is in the city to-day.

The "At Home" at St. Alphonsus Lyceum, held last night, was a brilliant success in every way, and the amount realized over $50, gratifying to the committee in charge, and will be devoted to defraying the expenses on the boxes going overseas to the boys in the trenches. The rooms of the Lyceum presented a most fascinating appearance with their gay decorations of flags and pennants, and the tables with bright bouquets of flowers. The committee in charge were prettily dressed in white, and wore yellow caps. Dancing and cards were indulged in until a late hour, the winners of the card prizes being Mr. J. C. Sullivan and Miss Eileen McCabe.

Mrs. Bligh Toronto, is visiting her sister, Mrs. Clemence, Walton St.

Lieutenant Dick returned to Lakefield to-day from a business trip to Ottawa.

Lance Corporal Eric Stuart left to-day for the Military Hospital in Kingston.

Mr. Charles Kingan went to Toronto to-day.

Judge Huycke went up to Toronto yesterday, where his son, Lieut. Meredith Huycke, is recovering from a recent operation.

Miss Bessie Reid, King street, returned last night from an extended visit in Vancouver.

Miss A. Gillespie returned last night from Toronto.

Mrs. Carnegie left yesterday to visit her daughter in Simcoe. Later in the season Mrs. Carnegie and Mrs. Hartshorn, who returned recently from Fairfield, Conn., expect to leave for Miami, Florida, where a colony of Peterborough people, including Miss Spilsbury, Dr. Spilsbury, Mrs. Bliss and Mrs. Boswell, are now residing.

Miss Evelyn Armstrong is home from Chicago, for a few weeks visiting Mrs. Thos. Moore, Reid street.

Mrs. Ernest Painter, of Barrie, is visiting Miss Emma Lockington, Monaghan Road.

BOY MISSING FROM HOME SINCE HALLOWE'EN.

Ormond Allin Jackson Braden, a ten-year-old boy, whose home is on Hartley Street, north-east of the city, has been missing since Hallowe'en. He has light "sandy" hair and complexion, freckled face, and wore a grey-coloured jacket, brown trousers, black boots, grey sweater with red fringes and peaked. Any information of his whereabouts should be given to the police.

OBITUARY

JAMES K. MADDEN.

James Kenneth Madden, the infant son of Mr. and Mrs. Alphonsus Madden, 303 Carlisle Avenue, died this morning.

The funeral will take place to-morrow morning to St. Peter's Cemetery at 9.30.

MARRIAGE.

McVEAN—CUFFE.—On Tuesday, November 6, 1917, Olivia Lilian Cuffe, daughter of Mr. and Mrs. Tarleton Cuffe, of this city, to John Alexander McVean, of Dresden, Ontario. The wedding took place in St. John's Church this morning at eleven o'clock, the Rev. R. B. Grobb officiating.

IN MEMORIAM.

In loving memory of John Throop, who died 6th November, 1916. "His memory lives..."
—Wife and Daughters.

BIRTH.

TURNER.—To Mr. and Mrs. E. M. Turner, 83 Benson avenue, city, on Monday, November 5th, 1917, a daughter.

READ!!

Ralph Connor's

New Book: "THE MAJOR"
One of His Best.

The New Methodist Hymn Book stocked in different bindings. See Them at—

Soden's Book-store

ECONOMICAL HEAT

Electric Heaters

That consume a very small amount of current, yet give a powerful heat.

Handy to have in the house to heat up a cold corner, or furnish additional warmth to your heating system. For sale by—

F. R. J. MacPHERSON Co, Ltd
176-178 Simcoe Street

AVOID Disappointing your soldier friend by delays. Don't let your Christmas Photos be deferred in the deluge of mail that swamps Army Post Office at Christmas. Sit NOW-send early-none too soon now.

Photo Studio
374½ George St. Moule

Neverleak Hot Water Bottles

Red Rubber Guaranteed for 2 years Reg. $2.00 & $2.50
Special Sale Price
$1.69
AT
WARNE'S
CUT-RATE Drug Store
Phone 527 351 George St.

12 Pages

The Evening Examiner

Pages 1-4

VOL. LIX. No. 107 PETERBOROUGH, WEDNESDAY, NOVEMBER 7, 1917 PRICE TWO CENTS

BEFORE YOU KNOW IT

The time to mail Christmas Parcels will be here—particularly those Overseas.

We are booking appointments daily for Christmas Sittings. Better arrange for yours at an early date.

"The more time the better the work".

Troy

140½ Hunter St.

MAGIC OF "TANABATA."

Solace in the Midst of Woe is the Festival of July 7.

Perhaps the most interesting of the five important festivals of the Japanese year, Tanabata Matsuri, is celebrated on July 7th. In the bustling cities of Tokio and Osaka its observance is somewhat out of favor, but in the country districts even the word "Tanabata" brings heavenly solace to all minds distressed. It recalls primitive days when forebears of the present generation saw deities in stars and a good spirit in every blade of grass. Saito Man, the clever essayist of the Japan Advertiser, says of the day:

Tanabata Matsuri is sometimes called the "festival of Stars" but its literal and proper significance is "the festival of the weaving girl"—or wife's festival."

In the days of the gods there was a beautiful maiden who worked day in and day out at her tanabata or loom. She was a daughter of the heavenly god; none could surpass her in industry and modesty. The father married her to a handsome cowherd. Thenceforth the girl left off her work at the loom and devoted her whole care to her husband. The father seeing this got angry and dismissed her to the eastern bank of the River of Heaven (Milky Way). Only once a year, that is, on the seventh evening of the seventh moon, is she allowed to cross the Heavenly River to meet her husband. If unfortunately rain should fall, the water would flow over the banks, and make it impossible for the weaving girl to cross the river. Hence, the festival of Tanabatahime or Weaving Princess. It is a propitiation of the gods and goddesses for the sake of successful meeting of wife and husband.

It is a pity that the old custom of tanabata dancing was prohibited by a government ordinance issued in 1873. Up to that time young persons of both sexes were wont to enjoy an open air dancing under the starlit sky to the accompaniment of drum and singing. The officials returned from Europe saw signs of crass barbarism in this sort of thing, and interdicted it.

Italy Can Fall Back On Three Successive Lines Of Defence

Italy May Be a Waterloo For the Kaiser—Disaster to Teutons if They Lose, Little Gain if They Win—Even Loss of Venetia Not Fatal and Germans Might Find it a Trap

RIVER HALTS ENEMY

LONDON, Nov. 7.— With the single exception of the battle of the Marne, the conflict now being staged on the Venetian plain exceeds in the number of forces engaged and its possible results any other clash of arms recorded in human history. Waterloo was a mere skirmish compared to it, but, like Waterloo, it may seal the fate of an ambitious emperor seeking to rule the world. There is no possibility of its becoming a Waterloo for the Allies because, whatever the outcome, the struggle will continue until German autocracy is crushed.

Considering the importance of the conflict, which may last weeks, it is well to have in mind a clear idea of the battlefield. Venetia occupies the entire north-eastern part of Italy from the lower reaches of the Po to the Carnic Mountains. The Alps sweep around it in an irregular semi-circle from Lake Garda to the head of the Adriatic, embracing an area of nearly 9,500 square miles. That portion between the Tagliamento and the Adige rivers is likely to include the extreme limits of the Teuton offensive and the present battle probably will be fought out between the Tagliamento Piave.

River Halts Enemy.

The Italian troops from the Isonzo front are now established behind the middle and lower Tagliamento up to its junction with the Fella, fifty miles from the sea. The river rises about thirty miles further west in the heart of the Carnic Alps, flows eastward to a point just above Gemona and then south to the Gulf of Venice. It is wide and rapid, but by no means deep and for the last forty miles of its course there are no hills or natural elevations that would afford cover for military operations. From Latisana to the sea, a distance of about eleven miles, there are great marshes on both sides of the river which are likely to bar the enemy effectually in that direction. The whole district between the Tagliamento on the northeast and the Piave on the southwest is an alluvial plain bounded on the southeast by the Gulf of Venice and on the northwest by the Venetian Alps. It is about forty miles across from the sea to the mountains, with a frontage of about twenty-five miles on the water, widening out to fifty at the Alpine foothills. These hills form an excellent cover, protecting the left wing of the army on the Tagliamento, providing they can be held in sufficient force.

At this point military critics differ. Some have no doubt that General Cadorna will be able to hold this line; others contend that he would make eventual victory more certain by retiring to the Piave. In favour of the former is the fact that Tolmezzo, south of the Plocsken Pass, has not yet been reported as taken, although the Teutons were said to be pouring through that Alpine gateway several days ago. But if the Italians here should be overwhelmed and the river crossed the whole army further south would be outflanked and menaced from the rear.

Piave Line Stronger.

The Piave rises in the Carnic Alps, some sixteen miles north of the source of the Tagliamento, flows southwest past Belluno and at Feltre abruptly turns to the south-east, emptying into the sea about twenty miles above Venice. It is a much stronger line than the Tagliamento and its upper part stretches out for sixty miles above Feltre to the north-east, making an attack from the passes for that distance exceedingly difficult.

The Piave is of course nearer to the great bases of Italian supplies and has the advantage of being served by four railroads, three of them coming from the big distributing centre of Treviso, ten miles back of the river. One of these roads runs past Feltre and on to Belluno, furnishing excellent communications for military operations on this part of the line. A fourth railway comes from Padua and Venice and follows the coast about five miles away, crossing the Piave at San Dona and the Tagliamento at Latisana, on the eastern bank, which is already in Teuton hands.

The advertiser who is deceived as to newspaper circulation is not entitled to much sympathy."

MISS GWENDOLYN HAYNES—Of Toronto, is said to be one of the most beautiful Canadian girls, and recently acted "Miss Canada" in Sir Thomas White's movey film "Victory's Call to Canada," which will appear in every moving picture theatre in Canada next week.

Inter-Ally War Committee To Press War Against Huns

WASHINGTON, Nov. 7.— The coming meeting in Rome of the Premiers of England, Italy, and France, indicated by official despatches received here yesterday, is of greater scope than on the consideration of military measures to meet the German drive into Italy.

M. Painleve, the French Premier, was accompanied to the Italian capital by Franklin Bouillon, the French Minister of Missions abroad.

Gen. Foch, French chief of staff, and Gen. Robertson, British chief of staff, were awaiting the Premiers in Rome, and in the meantime have been concerting measures for the co-operation of French and British troops, with the Italian armies. Gen. Smuts, of South African fame, is also in attendance with Lloyd George, the British Premier.

An explanation of the general purposes of the gathering of the statesmen and soldiers is given in the cablegram as follows:

"It is necessary that there should be a large plan of concerted action between the Governments themselves, in addition to technical military actions and orders, hence the call to the Premiers and political heads of the entente."

The advisability of creating an inter-ally War Commission may possibly be discussed and attracts much attention here.

Mere Man Wants Little.

I heard a man say one time that the things he looked for in a room were a comfortable chair, a strong writing table and a good light. That does not seem much for a man to want. But how many men get it? The girls and women of the household decorate and furnish their rooms to please themselves, but it is not very often that very much thought or trouble is spent on the men's rooms. One reason that they don't think more about it is that as most men have these comforts at their offices they do not bother to voice their opinion about what they might have at home.

Every one who has a boarding house is rather anxious to rent the rooms to men, as they are proverbially less trouble and easier to please than women, and how much more easily the rooms might attract men if they should bear in mind the three things this man said were essential to his happiness.—Washington Post.

Corrected.

Wife—I really believe you married me simply because I have money. Hub—You're wrong. I married you because I thought you'd let me have some of it.

Always Picking.

Yeast—My wife used to play the banjo beautifully before we were married. Crimsonbeak—Now she picks on you, I suppose?

WEDNESDAY MORNING BULLETINS

(Canadian Press Despatch).

LONDON, Nov. 7.—Passchendaele is strongly held by the Canadians, despite heavy German attacks.

HYLAN ELECTED.

(Canadian Press Despatch).

NEW YORK, Nov. 7.—Tammany wins again. Judge Hylan was elected Mayor by one hundred thousand plurality.

NEW WAR LOAN.

(Canadian Press Despatch).

OTTAWA, Nov. 7.—Canada's new Victory War Loan bonds will be issued at par to pay five and a half per cent.

ANTI-WAR TICKETS DEFEATED.

(Canadian Press Despatch).

NEW YORK, Nov. 7.—Women's Suffrage won in New York State but lost in Ohio. Prohibition won in Ohio, Delaware, and New Mexico, but lost in New Jersey. All anti-war tickets were defeated.

RUSHING AID.

(Canadian Press Despatch).

WASHINGTON, Nov. 7.—The United States is rushing all assistance to the Italians.

RESOLUTION DEFEATED.

(Canadian Press Despatch).

LONDON, Nov. 7.—The House of Commons throws out peace resolution.

GRAIN MARKET

Cash oats were again advanced half a cent yesterday, following a better demand for the Manitobas at Winnipeg. Ontario oats unchanged, and trade quiet. The Chicago markets were eliminated by the general holiday owing to the United States elections.

Manitoba wheat—No. 1 northern, $2.23 1-2; No. 2 northern, $2.20 1-2, store; No. 3, $2.17 1-2; No. 4, $2.10 1-2, including 2 1-2 cent tax, in store, Fort William.

Manitoba oats—No. 2, 69 1-4c; No. 3, 66 1-4c; extra No. 1 feed, 66 1-4; No. 1 feed, 64 1-2c, in store Fort William.

American corn — Nominal, not quoted.

Ontario oats—No. 2 white, 65c to 66c; nominal; No. 3 white, 64c to 65c, nominal.

Barley—New, $1.20 to $1.21.

Ontario wheat—No. 2 winter, new $2.22, basis in store, Montreal.

Peas—No. 2, $3.40 to $3.50, according to freights outside.

Buckwheat—Nominal.

Rye—No. 2, $1.75.

Manitoba flour—First patents, in jute bags, $11.50; second patents $11; strong bakers, $10.60.

Ontario flour—Winter, according to sample, in bags, prompt shipment $9.80 Montreal, $9.55 to $9.60 Toronto, $9.55 bulk, seaboard.

Millfeed—Car lots, delivered, Montreal; shorts, $42; bran, $35; feed flour, per bag, $3.25; middlings, $45 to $46.

Hay—Baled, track, Toronto, car lots, No. 1, $14.50 to $15.50; No. 2, $12 to $13.50; mixed, $11 to $13; straw, car lots, per ton, $7 to $7.50.

Union Stock Yards—Receipts, 67 cars, with 714 cattle, 111 calves, 1,657 hogs, and 1,192 sheep and lambs.

Market was comparatively quiet yesterday, with a very light run of fresh stock, and belated arrivals held over until to-day's market. Prices were firm and unchanged from Monday's advance, with the exception of hogs, which were a little firmer and higher than on Monday, the bulk selling at $17, fed and watered. A large consignment of hogs from Winnipeg were shipped direct to the Swift Canadian Company.

Heavy steers	$10.00 to	$10.50
Choice butcher	9.75	10.50
Do. good medium	9.00	9.50
Do. common	8.50	8.75
Heifers, good to choice	8.50	10.00
Butcher cows, choice	8.00	9.00
Do. medium	7.00	7.50
Butcher bulls, choice	7.75	8.50
Do. good	7.50	7.75
Do. medium	6.00	7.00
Feeders, 900-1000 lbs.	8.50	9.25
Stockers, 900-1000 lbs.	8.00	8.50
Do. med. 650-750 lbs.	7.50	7.75
Do. light, 600-650 lbs.	7.00	7.25
Sheep, light	11.00	13.00
Do. yearlings	10.00	11.00
Canners	5.25	5.75
Cutters	6.00	6.25
Lambs	15.00	16.25
Do. heavy	6.00	9.00
Calves	8.00	15.00
Hogs, fed and watered	16.75	17.00
Do. off cars	17.25	

Special Sale

No. 1

Hot Water Bottles

Guaranteed for 2 years. Reg. $2.00. Sale Price

$1.29

No. 2

Palmolive Soap Free

Buy 2 Cakes for 25c and we will give you

One Free of Charge

McDERMID & JURY'S

The Safe, Satisfactory Druggists

The Rexall Store

COR. GEORGE & CHARLOTTE

One of the most apparent evidences of personal cleanliness, follows the use of a Sanitary Hair Dressing

HERPICIDE

Applications at the better barber shops

Guaranteed by The Herpicide Co.

Sold Everywhere

The Most Practical Gift To any Soldier is an

AUTO-STROP SAFETY RAZOR

The Razor that sharpens its own blades automatically

"It's Confidence That Does It"

To Send Overseas

Handy Christmas Boxes of Assorted Fruit Cake for the soldiers, real practical gifts, such as—

Christie's daintily Baked Fruit Cake, Sultana Cake, and Cherry Cake, in tin boxes.

Walnuts, Brazils, Paper Shelled Pecans, in pound boxes, etc.

Together with a good variety of other relishes, ready for mailing. "Do your bit."

Porter S. White Co.

334 George Street

"Danger Ahead" is the Warning Which Headache Signals to You

TRUE, an occasional headache may result from conditions that pass away, but "persistent headaches" tell of serious trouble, and demand attention.

Women are more liable to headaches than men. The direct cause may be overwork, worry or mental anxiety, but the real source of trouble is debility of the nerve centres.

The brain is the "central station" of the nervous system, and here is first felt any unusual strain. Headache results, and you are warned of the exhausted condition of the nerve cells.

The first thought is of relief, and too often there is formed the habit of resorting to headache powders or tablets, instead of aiming at the restoration of the nervous system.

Nerve Cells of Brain Cry Aloud for Rich Red Blood

The Food Cure

Mrs. G. Storring, 18 Catharine street, Kingston, Ont., writes: "I have been suffering for the last five years with nervousness, headaches, so that my eyeballs would fairly split, dizziness, and weakness of the heart, and a generally rundown condition. I doctored for several years with different doctors, but without getting relief. Through reading one of your booklets I thought that possibly I could get benefit from Dr. Chase's Nerve Food, so I decided to try it. I got one box, took the pills, and, feeling better, followed it up with more. Now I am feeling much better, am stronger, and able to get around and do my work without difficulty. I would recommend Dr. Chase's Nerve Food to anyone suffering from nervousness and rundown condition."

Anaemia or bloodlessness is often an accompaniment of headaches. The blood is thin and watery, the nerves are starved, there are spells of melancholy and discouragement, and you feel in many ways the need of reconstructive treatment such as Dr. Chase's Nerve Food.

Fatigue and exertion should be avoided, and you should have exercise in the open air while using this food cure to nourish the starved, depleted nerve cells back to health.

Not only do you cure headache by usng this treatment, but you build up the run-down system, and prevent such developments as nervous prostration and paralysis.

Dr. Chase's Nerve Food

50 cents a box, a full treatment of 6 boxes for $2.75, at all dealers, or Edmanson, Bates & Co., Limited, Toronto. Do not be talked into accepting a substitute. Imitations only disappoint.

The Real "War Bread" must contain the entire wheat grain—not the white flour center — but every particle of gluten and mineral salts—also the outer bran coat that is so useful in keeping the bowels healthy and active. Shredded Wheat Biscuit is the real "war bread" because it is 100 per cent. whole wheat prepared in a digestible form. Contains no yeast, baking powder, seasoning, or chemicals of any kind. Food conservation begins with Shredded Wheat Biscuit for breakfast and ends with Shredded Wheat Biscuit for supper. Delicious with sliced bananas, berries, or other fruits. Made in Canada.

Advertise in the Examiner

ADVERTISING RATES

Measurement, Agate, 14 lines One Inch

Transient Display .....35c per inch
Transient Reading .....85c per inch
Black Local .....75c per inch

Minimum Contract Rate, for Display 1,000 inch contract, 18c per inch.

Minimum Contract Rate for Readers, 40c per inch.

Legal and other notices, 8c per line for first insertion; 4c per line for subsequent insertions.

CONDENSED ADVERTISEMENTS

Minimum charge 15c of 1c per word for first insertion; ½c per word for subsequent insertions. Add 10c to cover postage on replies, if out of town.

BIRTHS, MARRIAGES,

Daily Examiner 25c
Daily and Weekly Examiner 50c

ATHS.

Daily Examiner 50c
Daily and Weekly Examiner 75c

All advertisements subject to the approval of the Management.

Address:
THE EXAMINER, PETERBOROUGH

PERSONAL.

ADVERTISERS ARE REMINDED THAT IT is contrary to the provisions of the postal law to deliver letters addressed to initials only; an advertiser desiring to conceal his or her identity may economically do so by having replies directed to a box at this office; ten cents added to the cost of advertisement will ensure the forwarding of letters to any out-of-town address.

GRAND TRUNK RAILWAY SYSTEM

Highlands Of Ontario

CANADA

The Home of the Red Deer and the Moose

OPEN SEASONS

DEER. November 1st to November 15th inclusive.

MOOSE. November 1st to November 15th inclusive. In some of the Northern Districts of Ontario, including Timagami, the open season is from November 1st to November 30th inclusive. In that part of the Province of Ontario lying North of the Canadian Government Railway from the Quebec to the Manitoba boundary, the open season for Moose is from October 10th to November 30th. m-w-f

Full particulars and literature giving Game Laws, Hunting Regulations, etc. on application to A. McNab, G.T.R. Depot, Phone 136 or G.B. Dorse, 324 George Street, Phone 259

Railway Time Tables

GRAND TRUNK RAILWAY.
CORRECTED TO APRIL 29TH, 1917

8.10 a.m.—For Port Hope, making connections for all points on the main line east and west arriving Toronto 11.05 a.m.

7 a.m.—For Lakefield.

8.25 a.m.—For Hastings, Campbellford Stirling, Madoc, Belleville Deseronto, Napanee, Kingston Brockville, Montreal.

8.30 a.m.—For Lindsay, Orillia, Collingwood, Midland, Penetanguishene, North Bay, Toronto Hamilton, Niagara.

1222 a.m.—For Millbrook and Port Hope making direct connections at Port Hope for Toronto arriving Toronto 3.15 p.m.

12.42 p.m.—For Lakefield.

12.52 p.m.—For Millbrook, Lindsay, Port Hope and all points on the main line, east and west. Close connections at Port Hope for Toronto, Arrive Toronto 3.35 p.m.

1.55 p.m.—For Hastings, Campbellford Stirling, Madoc, Belleville Deseronto, Napanee, Kingston and Brockville.

5.42 p.m.—For Lakefield.

5.50 p.m.—For Lindsay, Orillia, Midland North Bay, Toronto,

6.30 p.m.—Local for Lindsay.

8.19 p.m.—For Millbrook, Port Hope Belleville, Kingston, Brockville, Montreal and Boston.

CANADIAN PACIFIC RAILWAY
Corrected June 25th, 1917

GOING EAST—

**8.40 p.m.—Indian River, Norwood, Havelock and Tweed.

12.10 a.m.—Kingston, Smith's Falls, Ottawa, Montreal, Quebec, St John, N.B., Boston and New York

**11.55 a.m.—Norwood, Havelock, Tweed Perth, Smith's Falls, Ottawa Montreal and Intermediate points, and all points east of Montreal.

*1.41 a.m.—Norwood, Havelock, Tweed Perth, Smith's Falls and Ottawa.

GOING WEST—

*4.58 a.m.—Toronto, Owen Sound, Guelph Goderich, Hamilton, Buffalo New York, Galt, Woodstock St. Thomas, London, Chatham Detroit and Chicago.

*5.59 a.m.—Myrtle and North Toronto.

**7.35 a.m.—Toronto, Hamilton, Buffalo Rochester, and New York, Intermediate points between Peterborough and Toronto.

**9.15 a.m.—Lindsay, Orillia, Port McNichol and intermediate points.

**4.00 p.m.—Toronto, Hamilton, Brantford, Buffalo, New York Guelph, Galt, Woodstock, London, Detroit and Chicago.

**6.45 p.m.—North Toronto and West Toronto and Intermediate points

*Daily **Daily except Sunday

"Anything in Canvas"

Awnings Taken Down and Stored

A Postal Card or Telephone will bring us to your store or home.

D. HARDIE
Practical Tent Sail and Awning Maker
376 Water St. Phone 688

LUMBER

BUILDERS' MATERIALS of all kinds. Shingles, Scantlings, Joist and Bill Stuff, Mouldings, Casings, Base and all kinds of Finish. Boxes and Box Shooks, Slabs and Mill Wood.

Alf. McDonald Estate
POINT ST. CHARLES MILL

Our Serial Story Page

"THE PAINTED WOMAN"

By FREDERIC ARNOLD KUMMER

(Continued from yesterday.)

CHAPTER XIX.

The market place in the town of Port Royal was situated in its oldest quarter, not far from the water front. It consisted of a wide plaza, paved with powdered shell rock, beaten down by countless feet until it had become hard and smooth.

At its further end stood a large weather-beaten building, built of brick, the outer walls of which had once been covered with plaster. The covering had cracked of in many places, thus giving to the structure an ancient and dilapidated appearance. It consisted of two low stories, surmounted by a small cupola.

On the first floor of a row of narrow windows, mere slits in the wall, faced the plaza, on either side of an iron-barred door. Along the second story was a balcony, upon which several larger and more ornamental windows opened, and above, the moss-grown tiles of the roof.

In the Spanish days, when it had its upper floor had constituted the governor, the building was regarded as an edifice of considerable elegance and size. Its narrow lower windows, iron-barred, provided a means of defence against the attacks of Indians, pirates, or more civilized foes, while its upper oor had constituted the governor's living apartments and the administrative chambers. Now, under the lawless rule of the buccaneers, the place had been converted into a prison, the rooms on the ground floor being especially devoted to those unfortunate captives whose fate was to be sold from the block erected in the adjacent plaza.

Around three sides of the latter extended a fairly wide walk, paved with stone, along the inner edge of which stood a row of wooden booths. From these booths were sold the products of the neighbouring plantations and farms, meats, vegetables, milk, eggs and fruits and such other provender as was necessary in the daily life of the town.

Along the outer edge of the walk were situated a number of small buildings, rather primitive in character, overgrown for the most part by flowering vines and other luxuriant foliage of the tropics. Some of these buildings were shops, some taverns while a few were still utilized as private residences by the people of the town.

The fourth side of the market place was open, and fronted the harbour. From it a wide and deeply rutted street extended to the quay which occupied both sides of the outer tip of the sand spit upon which the town was built.

It was the custom of the inhabitants of the town to throng the market place in the late afternoon, and from then until nightfall the greater part of the trading was done. The riff raff of a dozen nationalities, male and female, might have been encountered in the taverns and drinking places about its outer edge. The gorgeous costumes of the buccaneers, the flagrant silks and jewels of the women of the streets, shone brilliant against the dull brown or black of the traders, hawk-nosed gentry, ready to purchase the buccaneers' loot at one-tenth its actual value. What with seafaring men from half a hundred ports, soldiers, people of the town, Indians and negro slaves, there was here collected as picturesque a throng of adventurers as any that the sun ever shone on.

On this particular afternoon the spectacle was an unusually brilliant one. The return of the buccaneers from their successful expedition the night before had poured a new flood of gold into the town. The women, eager to share in it, were out in full force. The tavern keepers, equally desirous of a golden harvest, had dressed their places with more than usual care. Gaudy awnings of striped silk were stretched before their doors, protecting the occupants of the chairs along the sidewalk from the heat of the sun. Huge platters of food, bowls of steaming stews, joints of beef and mutton, attracted the passers-by with their tempting odors. A noisy crowd sat about the outdoor tables, eating and drinking. All was full of life, raw and primitive, yet compellingly vital.

During the day a huge quantity of loot from the buccaneers' ships had been brought ashore and deposited upon the brick-paved space in front of the prison. There were great bales of silks, casks of wine, heaps of gold and silver utensils and ornaments of all kinds, piles of costly clothing, weapons, church vessels, pieces of armour, in fact all the heterogeneous booty that the captured galleons had contained. But few captives had been taken during the recent expedition, and these were still aboard the ships. They constituted the least valuable commodities in which the buccaneers dealt, and hence gave place to those more readily converted into doubloons and pieces of eight.

At a table in front of a tavern, the swinging sign-board before which proclaimed it to be the Turk's Head, sat Master Tench, and with him De Rocheville and Graves. The empty platters before them indicated that they had but now dined. Their cups, if empty, were not allowed to remain so long. Tench and his companions were excellently well pleased with themselves. During the past two hours they had successfully disposed of all the articles they had taken from Ormiston's house, as well as the larger part of the booty they had brought back with them from the cruise. A huge bag of doubloons and silver pieces, which it had required the united efforts of three men to lift, had already been sent aboard ship, there to await division between them, on the morrow. There now remained only the matter of the sale of the slave girl, Lucia, and this was of inconsiderable moment. With their pockets well lined, they looked forward to another riotous night.

Tench drained his cup of rum, and pounding loudly upon the table, called for another.

"'Fore God!" he cried. "Where's Portugee? The cowardly braggart. Afraid of a woman."

Graves pointed toward the door of the prison house.

"He means to sell her, as he promised."

"Well, all the better, say I. He'll fight all the more shrewdly, with no light-o'-love to distract his mind. They've finished with the mulatto, I see." He glanced toward the market place. "I wonder what she brought."

Long Rodgers came pushing his way through the crowd.

"How much?" Tench called to him.

"Forty pieces of eight. Old Martin, the fishmonger, bought her, for his wife. A fair price. Here's the money." He placed a handful of coins upon the table.

"I'll give the Portugee his when he comes. Where is the fellow?"

"I left him with his lady love." Long Rodgers grinned broadly. "He means to give her a taste of the whip."

"The fool! She'll bring a better price, without a beating to spoil her looks."

"So I told him."

"Little he cares for the price," observed Graves, "so he gets her a hard master."

Tench shrugged his shoulders and spat upon the ground.

"Women are the devil," he grumbled. "Praise God I have no traffic with them."

"Ze salt of life, mon capitaine," laughed De Rocheville, twirling his moustaches.

"Ay, and like it, bitter."

"And yet, no man can live wizout ze salt, eh, Master Graves?" the Frenchman observed, catching the eye of a gaily dressed woman who passed.

Long Rodgers turned, pointed toward the prison house door.

"Here they come, now," he cried.

On the opposite side of the market place stood Ramona, with the Portugee, whip in hand, beside her. There was a general movement of the crowd toward them, as they came forth.

Tench threw some pieces of silver upon the table and rose.

"By Heaven!" he exclaimed. "We must see the fun." Followed by his companions, he began to push his way through the crowd.

"Room, good people! Room!" they heard the Portugee cry, as he and Ramona advanced toward the centre of the plazza. When they came to the huge tree stump that served as the block, he grasped the girl by the wrist as though to drag her upon it, but she flung him angrily aside and mounted the single step with flashing eyes.

"The Firebrand's woman," remarked someone in the crowd. "They say she killed him."

"A sorry-looking wench," cried another.

"Look at the eyes of her!" "A devil, or I'm no judge of women!" Heigho! Fine teeth and hair." "I'd not have her as a gift," came from carious quarters of the market space, as the throng caught sight of the girl.

"Out of my way boy," cried De Rocheville, struggling to keep up with his companions. As he pushed his way forward, a laughing trio confronted him. It consisted of Susannah Trix, and an older woman, with greenish eyes and flaming red hair.

"Good day, my masters," the former cried, including Tench, Graves and Long Rodgers in her greeting. "A goodly company, to see the hussy sold."

The Frenchman laughed.

"You come early," he said, ironically. These women usually rose, when honest folk were ready for bed.

"They'd get up at cock-crow," Tench growled, "to see another woman suffer. All alike, the vampires."

"How now, Master Crabapple," Susannah laughed. "What have I ever done to offend you?"

face flushed, his eyes shining with malicious joy. "We show you to-day, as the final offering, this beautiful slave——"

A chorus of noisy interruptions from the crowd stopped him. There was much laughter, intermingled with cries of "Hear—hear!" The onlookers began to realize that there was an element of humour, of a sort, in the scene being enacted before them. Ramona, her hair disheveled, her face gray with suffering, her large eyes rendered almost grotesque by the dark circles about them, looked more like some grim figure of tragedy, than the beautiful creature the Portugee so loudly proclaimed. Some of the crowd laughed in appreciation of his coarse irony, others hesitated, finding in the girl's appearance something that smote their hearts, accustomed though they were to scenes of cruelty and violence. In a moment the Portugeee resumed his discourse.

(To be Continued.)

EASY TO DARKEN YOUR GREY HAIR

You Can Bring Back Color and Lustre With Sage Tea and Sulphur.

When you darken your hair with Sage Tea and Sulphur, no one can tell, because it's done so naturally, so evenly. Preparing this mixture, though, at home is mussy and troublesome. At little cost, you can buy at any drug store the ready-to-use preparation, improved by the addition of other ingredients, called "Wyeth's Sage and Sulphur Compound." You just dampen a sponge or soft brush with it and draw this through your hair, taking one small strand at a time. By morning all gray hair disappears, and, after another application or two, your hair becomes beautifully darkened, glossy and luxuriant.

Gray, faded hair, though no disgrace, is a sign of old age, and as we all desire a youthful and attractive appearance, get busy at once with Wyeth's Sage and Sulphur Compound and look years younger. This ready-to-use preparation is a delightful toilet requisite and not a medicine. It is not intended for the cure, mitigation or prevention of disease.

DOCTOR GAVE THIS RUN-DOWN WOMAN VINOL

And She Got Well—Her Nervousness Disappeared

Flint, Mich.—"I keep house for my family of six and got into a generally run-down condition. I was weak, nervous and could not sleep, and had headache a good deal of the time. My doctor prescribed Vinol and it made me well and strong. I am a good deal less nervous and can sleep nights."—Clara Smith, 1213 W. 4th Ave., Flint, Mich.

We sell Vinol on a positive guarantee to make nervous, weak, rundown women well and strong or return their money. Try it anyway.

McDermid and Jury, druggists; E. L. Payne, Peterborough. Also at the best druggists in all Ontario towns.

"You were born a woman. That's enough," Master Tench turned his attention to the scene upon the block.

Trix followed his example, then burst into a laugh.

"Look, Queen," she called to Susannah. "The rats have been nesting in her hair."

"A little paint would improve her looks," the other replied shilly. "Who would buy her, looking like that?"

De Rocheville shrugged his shoulders and laughed.

"Sapristi! Not I." he said, and began to make eyes at the woman with the red hair.

By now the Portugee had mounted the block, and stood beside Ramona, whip in hand. Suddenly he raised it, calling for attention.

"Hear ye, good people," he began.

A murmur arose from the crowd. "Hear! Hear!" cried some. "Make way there!" exclaimed others, jostling their neighbours so as to secure a better position. At last there came a measure of quiet. All eyes were fixed upon Portuguese Joe, and the woman beside him.

"Hear ye, shopkeepers, cutthroats and men of the sea!" he roared, his

Punishing a Sparrow.

It is quite common in early spring for young and inexperienced sparrows to steal twigs and other building material from the nests of their elders. If this theft is detected, as it usually is a posse promptly visits the offender's nest and scatters it to the four winds soundly thrashing the occupant in the bargain.

A story is told of a sparrow which stole the nest of a martin and was making himself comfortable in it. The angry owner summoned all his friends and immediately they came, several hundred strong, but the intruder held them at bay for some time by pecking all who came near enough to the opening. Finally the avengers withdrew and held a consultation. In a few moments they returned, each with a mouthful of mud, and proceeded to plaster up the hole, walling the occupant up alive.—Nebraska Legal News

Cheap and Dear Men.

In an interview with Darwin P. Kingsley a writer in the American Magazine reports:

"Suppose you explain, Mr. Kingsley, some of the differences between the $1,000 a year and the $5,000 a year man."

"Punch, faithfulness, capacity for work and inclination for it," returned the life insurance president, "make up the yardstick which measures most differences in salary. It's not at all difficult to spot the youth who has the makings of a winner.

"The $5,000 a year man, to begin with, is always on the job. He is too busy to watch the clock. He is likely to be quicker at his work than the man at the next desk, and he is always looking for more things to do. In a roomful of clerks the man who is always hollowing for heavier tasks doesn't have to ask for promotions."

No Spooning Allowed

IF you have been unfavorably impressed with the flavor of Roman Meal Porridge, sure enough you must have stirred it! Be fair to yourself and to Roman Meal! Don't stir it except while mixing meal and water. Remember "no spooning allowed."

Force of habit made you stir the porridge without knowing you did so, perhaps. Just get another package; make the porridge according to the directions. Surely it is no trouble NOT to stir Roman Meal porridge after mixing the meal and water.

Dr. Jackson's

Roman Meal

makes the most delightful flavory porridge of all—when not stirred. The flavor of grains lies in their DARK parts. Roman Meal is rich in the dark parts of wheat and rye.

It is made from the WHOLE berries of these grains, bringing to you every bit of their nut-like flavor.

Roman Meal also contains wheat-bran and flaxseed; and you know how splendid these are for relieving constipation. The flaxseed in Roman Meal is absolutely tasteless and odorless, rendered so by a special electrical process invented by Dr. Jackson.

Stirring Roman Meal porridge while cooking brings back the flaxseed taste and odor. Don't stir except while mixing meal and water.

Roman Meal prevents indigestion. It positively relieves constipation or "money back."

Another important thing: Roman Meal is porous, because it is granulated, thus allowing the digestive juices to reach every particle and preventing indigestion. Stirring when cooking breaks up the granules, making a sticky mush instead of the delicious Roman Meal granular porridge.

Thousands of families all over America enjoy Roman Meal porridge every day—it is delicious. Doctors prescribe it for constipation and indigestion and all undertone conditions. You can bake with it: mix it with your white flour when baking, it helps white flour foods to digest and restores their lost balance. Ask your doctor about it.

Roman Meal Company, Toronto, Canada; North Tonawanda, New York; Tacoma, Washington. 12

UNION BANK OF CANADA

Foreign Exchange

Through our special Foreign Exchange Department, we are prepared to arrange payments to or from Europe at the most favorable rates. As these fluctuate under present conditions, it is well to keep in touch with the Manager from day to day.

PETERBOROUGH BRANCH . C. H. PENNEFATHER, Manager
NORWOOD BRANCH . . . . D. B. CUTCLIFFE, Manager
HASTINGS BRANCH . . . . J. M. THOMSON, Manager
STIRLING BRANCH . . . . W. S. MARTIN, Manager

A Woman's Problem

How to Feel Well During Middle Life Told by Three Women Who Learned from Experience.

The Change of Life is a most critical period of a woman's existence, and neglect of health at this time invites disease and pain. Women everywhere should remember that there is no other remedy known to medicine that will so successfully carry women through this trying period as Lydia E. Pinkham's Vegetable Compound, made from native roots and herbs. Read these letters:—

Philadelphia, Pa.—"I started the Change of Life five years ago. I always had a headache and backache with bearing down pains and I would have heat flashes very bad at times with dizzy spells and nervous feelings. After taking Lydia E. Pinkham's Vegetable Compound I feel like a new person and am in better health and no more troubled with the aches and pains I had before I took your wonderful remedy. I recommend it to my friends for I cannot praise it enough."—Mrs. MARGARET GRASSMAN, 759 N. Ringgold St., Philadelphia, Pa.

Beverly, Mass.—"I took Lydia E. Pinkham's Vegetable Compound, for nervousness and dyspepsia, when I was going through the Change of Life. I found it very helpful and I have always spoken of it to other women who suffer as I did and have had them try it and they also have received good results from it."—Mrs. GEORGE A. DUNBAR, 17 Roundy St., Beverly, Mass.

Erie, Pa.—"I was in poor health when the Change of Life started with me and I took Lydia E. Pinkham's Vegetable Compound, or I think I should not have got over it as easy as I did. Even now if I do not feel good I take the Compound and it restores me in a short time. I will praise your remedies to every woman for it may help them as it has me."—Mrs. E. KISSLING, 931 East 24th St., Erie, Pa.

No other medicine has been so successful in relieving woman's suffering as has Lydia E. Pinkham's Vegetable Compound. Women may receive free and helpful advice by writing the Lydia E. Pinkham Medicine Co., Lynn, Mass. Such letters are received and answered by women only and held in strict confidence.

FOR SALE

LOTS

On The Late Senator Cox Homestead

Beautifully Situated

Apply---437 GEORGE ST.

NO BETTER TIME!

TO HAVE YOUR PROPERTY INSURED AGAINST LOSS BY FIRE THAN NOW. No better or safer Companies to take out a policy with, than those we represent.

You may have much or little, it's worth insuring.

See us about Fire Insurance To-day!

Davis-Thompson Company
LIMITED
Insurance and General Agency
PETERBOROUGH, ONTARIO

Sore Eyes Granulated Eyelids, Eyes inflamed by exposure to Sun, Dust and Wind quickly relieved by Murine Eye Remedy. No Smarting, just Eye Comfort. At Druggists or by mail 50c per Bottle. Murine Eye Salve in Tubes 25c. For Book of the Eye FREE ask Murine Eye Remedy Co., Chicago

MEDICAL.

DR. BUCHANAN, F.R.C.S., Edin., M.R.C., Eng., L.R.C.P., London—Eye, Ear, Nose and Throat Specialist. Hours: 9-11 a.m., 2-4 p.m. 7-8 p.m. 'Phone 619. Office corner of Water and Murray streets.

DR. E. E. HARVEY, Silver Medalist University of Toronto Special attention to diseases of women and children. Office hours: 1.30 to 5 p.m., 7-8 p.m. 'Phone 223. Office 212 Brock street.

DR. C. F. W. ROSS, Ex-House Surgeon, Grace Hospital, Toronto. Residence:—Keene, Ont. 6mos-43

BARRISTERS AND SOLICITORS.

GORDON, WIDDIFIELD & O'BRIEN, Barristers, Solicitors, Notaries, Solicitors for the city of Peterborough.

J. EDMUND L. GOODWILL—Barrister Solicitor, Notary Public, etc. Office 375 Water street. 'Phone 131. Successor to Roger, Bennet & Goodwill. Money to Loan at current rates upon easy terms.

G. W. HATTON, County Crown Attorney. Barrister, Solicitor. Trust Funds to Loan at lowest current rate of interest on easy terms of repayment.

PECK, KERR & McELDERRY—Barristers, Solicitors and Notaries. Office, 41 Water street, Peterborough. Money to Loan at lowest current rates of interest on easy terms of payment. E. A. Peck, F. D. Kerr, V. J. McElderry

O'CONNELL & CORKERY—Barristers, Solicitors and Notaries. Money to loan at lowest rates of interest. Daniel O'Connell, John E. Corkery, Hunter St., two doors east of the Post Office.

DUMBLE & JOHNSTON—Barristers, Solicitors, etc. Office over Toronto Savings and Loan Company, 437 George Street. D. W. Dumble, K.C., W. F. Johnston

A. E. DIXON—Barrister, Solicitor, etc Offices: Corner Hunter and George Sts. Entrance, next Madill's Drug Store.

J. G. GUISE-BAGLEY, M.I.M.E.—Barrister, Solicitor, Notary Public, (Successor to Ruddy & Burnham), 440 Water street, Peterborough. Money to Loan. Specialist in Patents. 'Phone 64.

HALL & HALL—Barristers, Solicitors and Notaries Public. Hunter St. Peterborough. Next to St. John's Church. Money to loan at lowest rates of interest. E. H. D. Hall. Basil D. Hall

MOORE & WEARING, Barristers and Solicitors, 408 Water street (opposite Post Office.) Money to loan at lowest rates. W. H. Moore, K. C., Joseph Wearing, M.A.

G. A. LANGLEY—Barrister, Solicitor, Notary Public, etc. County Magistrate Office: Peterborough, Ont., 435 George St. 'Phone 114; Lakefield, Ont., (afternoons.) 'Phones, Office 21; Residence 56.

R. R. HALL—Barrister, Solicitor, etc Peterborough, Ont. Office, corner Hunter and Water streets, over Canadian Bank of Commerce. Successors to Hall, Medd & Davidson. Trust funds to loan on easy terms of payment.

MONEY TO LOAN.

GORDON, WIDDIFIELD & O'BRIEN, Barristers, Solicitors, Notaries, Solicitors for the City of Peterborough.

OSTEOPATHY.

DR. ASA G. WALMSLEY—Osteopathic Physician. Office in Sun Life Building. Corner of Hunter and Water streets. Entrance, 124 Hunter street. 'Phones: Office, 660; Residence 669. Office hours 9 to 12 a.m., 2 to 6 p.m. Evenings by appointment.

ARCHITECTS.

W. BLACKWELL, Architect and Civil Engineer. Plans and estimates made for churches, public buildings and dwelling houses. Buildings heating and plumbing a specialty. Office, 373 Water St., Peterborough.

EDWIN ELCOME
— TAXIDERMIST —
Heads, Animals, Birds, Fish, Etc., mounted artistically and permanently
HEADS OF DEER, MOOSE, AND CARIBOU OUR SPECIALTY
Heads, Animals, Birds, Fish, Artificial Eyes, Taxidermist Supplies, Bird and Flower Guide Books for sale
692 HARVEY STREET
PETERBOROUGH, ONTARIO

CHINA PAINTING
Mrs. Langley McCarthy
Teaches Bisco's New and Beautiful Work in China Painting.

TORONTO SAVINGS AND LOAN CO.
Head Office—238 George St., Peterboro
Paid Up Capital.. $1,000,000.00
Reserve Fund.... $1,000,000.00
Total Assets $3,907,080.43
SAVINGS DEPARTMENT
Deposits received of One Dollar and upwards upon which interest is paid or added to the account four times a year.
Interest allowed from date of deposit to date of withdrawal.
Every facility and convenience is afforded to Depositors.
INVESTMENT DEPARTMENT:
Debentures issued for sums of $100.00 and upwards for periods of from one to five years upon which special rates of interest are allowed depending on the term of investment
Executors and Trustees are authorized by law to invest in the Debentures of this Company.
The Government also accepts the Company's Debentures as security to be deposited by Fire and Life Insurance Companies doing business in Canada. Money to loan.
W. G. MORROW
Managing Director

OUR DAILY SHORT STORY

The Social Ladder

It Was Successfully Climbed by a Mother and Daughter.

By ETHEL HOLMES

A stagecoach lumbered up a zigzag road in the Rocky mountains. On the outside seat behind the driver sat a gentleman whose eminently respectable traveling suit and his clean cut features indicated that he was to the manner born. Beside him sat a young man in the costume of the country. His shirt was flannel; his hat was a sombrero.

On the next seat back sat a lady, the aristocratic gentleman's wife, and beside her a girl of nineteen, their daughter. The man in the sombrero was telling them about the mountains and its people and pointing out the more prominent peaks, to which the travelers listened with great interest.

The sun was hot, the pace was slow, and the two combined tended to make the driver drowsy. When the coach reached an eminence and started down an incline, instead of being wide awake to the dangers of mountain travel he was nodding. He not only failed to put on the brake, but dropped the reins. He was awakened by the shouts of the passengers behind him, who saw a terrible death staring them in the face. The horses, unchecked, started down the slope and were soon going at a breakneck pace.

The driver basely abandoned his post and, putting his foot on the iron step beside him, swung himself to the ground. The young man who had been pointing out objects of interest let himself down over the footboard on to the tongue, gathered up the reins, quickly remounted to the box, put on the brake and managed to reduce the pace sufficiently to enable the coach to turn a curve without going over a precipice. Then after a further short descent he brought the horses to a standstill. The first sensation that came to him after it was all over was feeling the arms of the aristocratic gentleman about his neck.

One day a couple of years after this episode Mrs. Murphy and her daughter, while bowling along Ocean avenue at Newport, received a terrible shock.

"Oh, heavens, mother, there's Barton Keith! Look the other way, quick!"

Miss Murphy, pretending to see something to which she desired to call her mother's attention, pointed in the opposite direction from the young man, the carriage rolled by, and the women began to discuss the situation.

"What in the world could have brought him here?" exclaimed the mother.

"I would as soon have expected to see a Mississippi pilot."

"Bart has been a stage driver."

"He'll tell everybody here all about our antecedents."

"He won't know any one to tell."

"It seems hard to cut him after that affair you had with him."

"There have been changes since then. At that time father was building his little branch railroad. He hadn't got on to the main line."

"Well, I don't think there's much danger, considering that he can't have any entree here. Heaven knows what a time we've had even to get in on the outer circle. How can Bart Keith with no money get in at all?"

"He may be prosperous. He's well enough dressed."

"Yes, he quite looked like one of the swells. I wonder why he's here?"

That night there was a grand function at one of the "cottages," and the next morning Mary Murphy ran to her mother with a newspaper in her hand and her eyes wide open.

"For land's sake, mother, listen to this: 'Among those present at Mrs. Atherton's last night was Mr. Barton Keith.'"

"You don't mean it!"

"How in the name of conscience do you suppose he got in there?"

"I can't imagine. I knew we couldn't get a bid."

"He must have a pull somewhere."

"Your father had a pull, but it didn't work. He offered Peter Jones a tip on the stock of our road if he'd get him an invitation to the Athertons'. But Pete said they were of the old New York blue blood and rich besides. These people who have both blood and money are the hardest of all to move."

"Oho! Here's the explanation!" and she read a social item:

"'Mr. Barton Keith is visting Mr. and Mrs. Emerson Forbes.'"

"Oh, my goodness gracious!" exclaimed the mother. "How in the world did he ever get in with them?"

There was a silence between the two, which Mary ended by saying:

"Mother, we've gone and done it!"

"So we have."

"We must find a way to take it back."

"So we must."

"But we're entirely ignorant of the key to the position."

"What do you mean by that?"

"We don't know what reason the Forbes have for taking in Bart."

"Do you suppose they know what he's been?"

"Of course they do. Bart couldn't keep it if he wished. That's the singular part of it. The Forbes have been prominent in New York and Newport society for a hundred years. But one thing I have noticed in these old families—they're more independent about whom they take up than any other people. I can't imagine those Perkinses, who made their money in fertilizing material, having anything to do with Bart Keith. You know how they snubbed us."

"Yes, indeed I do, and I'm waiting for the time to come when I can get even with them."

"But, mother, how are we to fix it up with Bart?"

"I don't know, Mame, unless you have the same power you used to have over him."

Mame cast a glance in a mirror. Art had done a great deal for her since she waited on the railroad men her mother fed in their days of poverty. Nothing that money could buy was now denied her. But she knew Bart Keith well. He had loved her in calico, and to love her in costly fabrics must incite an entirely new sensation. Besides, he was in the swim at Newport, where he would meet the finest costumes in America, to say nothing of the women they incased. To make matters worse, she had cut him.

"Mother," she said, "I believe I'll write him a line saying I've heard of his being in Newport and telling him we're here. That'll look as if we hadn't seen him on the avenue."

"Do you think he'd tumble to it?"

The girl pondered awhile, then admitted that she knew very well he wouldn't; their eyes had met and there had been a mutual recognition. She dared not write the note.

But one morning she received a note from Keith. He told her that, having heard she was at Newport, he had come on from the west to find her. But time had made great changes for both of them and he did not doubt she was following a course which seemed inviting to her in her new sphere. He shrank from parting with her without letting her know that he had kept the boyish promises made years ago. He refrained from mentioning the cut she had given him, but it was evident it was this that had turned him from her. He closed his epistle with the word "farewell," and she knew that he had passed beyond recall.

For a time the Murphys heard that Keith was being introduced under the wing of the Forbeses. Then they began to hear his name mentioned among the people and in the society notes independently of his introducers, and it was not long before they learned that which travels on the wings of the wind. Keith was rich. He had become interested in certain western speculations with Mr. Forbes, and the two had made money together. Then came a rumor that Keith was to marry Miss Alice Forbes.

Up to this time the Murphys had merely wondered. Now they were astonished. And over Mary Murphy came a wave of regret. It was not for the loss of Barton Keith's wealth or position; it was for Keith himself. The prize they sought for and for which she had snubbed the lover of her young girlhood every day seemed farther from her grasp. Despite their millions the Murphys found it impossible to effect an entrance into Newport society. Mary had become accustomed to wealth, and it failed to satisfy her. She was hungry for the boyish love that had been hers in poverty, but she had thrown it away.

The report that Keith was to marry Miss Alice Forbes proved true. When the engagement was formally announced the Murphys read in the society columns of a New York newspaper a story concerning the contracting parties that gave them the key to the situation. It told how Mr. and Mrs. Forbes and their daughter were traveling in the Rocky mountains, how a stage driver fell asleep, how a young man who had been formerly a handler of the ribbons saved the passengers from death, how Mr. Forbes had taken him up and enabled him to make a fortune. But the story did not tell the most important feature that had led to the union—a young girl seeing an act of cool bravery on the part of a young man.

The wedding of Barton Keith and Alice Forbes was not celebrated with that splendor usual to nuptials in the fashionable world. It was said that this was in deference to the wishes of the groom, who bore the reputation of being an extremely modest man. He devoted himself to business, his only recreation being driving four-in-hands, and this was supposed to be in memory of experiences of former days.

"Mother," said Mary Murphy one day, "I have a plan."

"What is it, Mame?"

"We can't break through the shell of this Newport egg. We must go elsewhere."

"Where shall we go?"

"To London."

"Good gracious, daughter! If we can't succeed here, how can we do so among the British nobility?"

"Others who have failed here have succeeded there. Leave it to me. Money, dear mother, is the power that opens doors wherever money is needful. These British nobles are getting poor. Our people are getting rich. Many here have always been rich, and some care nothing about becoming richer. In England commoners have been getting rich, while the nobles have been getting poor. Noblemen would prefer to marry an American to a commoner of their own country, there being no titles here. I shall go to London, marry a title and come back here for just long enough to snub those who have snubbed us."

Two years later Mary Murphy returned to Newport as the Countess of Munkennon. Her advent was heralded, and when she arrived invitations were piled on her table. Before looking for those she intended to accept she picked out those from certain people who had snubbed her as Miss Murphy and sent immediate "regrets."

You Get Better Cough Syrup by Making it at Home

What's more, you save about $2 by it. Easily made and costs little.

You'll never really know what a fine cough syrup you can make until you prepare this famous home-made remedy. You not only save $2 as compared with the ready-made kind, but you will also have a more effective and dependable remedy in every way. It overcomes the usual coughs, throat and chest colds in 24 hours—relieves even whooping cough quickly.

Get 2½ ounces of Pinex (50 cents worth) from any good drug store, pour it into a 16-oz. bottle and fill the bottle with plain granulated sugar syrup. Here you have 16 ounces—a family supply—of the most effective cough syrup that money can buy—at a cost of only 55 cents or less. It never spoils.

The prompt and positive results given by this pleasant tasting cough syrup have caused it to be used in more homes than any other remedy. It quickly loosens a deep, hoarse or tight cough, heals the inflamed membranes that line the throat and bronchial tubes, and relief comes almost immediately. Splendid for throat tickle, hoarseness, bronchitis, croup and bronchial asthma.

Pinex is a highly concentrated compound of genuine Norway pine extract and has been used for generations for throat and chest ailments.

Avoid disappointment by asking your druggist for "2½ ounces of Pinex" with full directions and don't accept anything else. A guarantee of absolute satisfaction or money promptly refunded goes with this preparation. The Pinex Co., Toronto, Ont.

You Look As YOU FEEL

You know well enough when your liver is loafing.

Constipation is the first warning; then you begin to "feel mean all over."

Your skin soon gets the bad news, it grows dull, yellow, muddy and unsightly.

Violent purgatives are not what you need—just the gentle help of this old-time standard remedy.

CARTER'S LITTLE LIVER PILLS

Genuine bears Signature

Colorless faces often show the absence of Iron in the blood.

Carter's Iron Pills will help this condition.

Inheritance Tax Argument

Inheritance taxes are very heavy. Unlike Fire hazard they are not merely possible, they are absolutely certain.

They deplete your estate at once, and to your heirs represent a specific and definite loss of money.

In New York a $250,000 estate would pay a combined Federal and state tax of about $12,000. If left to a friend or distant relative, about $22,000. The John Jacob Astor estate paid $3,150,000. J. P. Morgan has insured his life for $2,500,000 to cover a similar loss.

Thus the estate is provided promptly with the ready cash to pay this tax and other expenses without the need of hurriedly disposing of securities or other assets, perhaps at a loss, to meet such needs. The logic of the situation urges immediate action. Premium rates, however low, advance with age and so does the possibility of entering the physically impaired group and losing the opportunity to secure this protection.

Knowing that this loss is actually coming, it is simply a matter of ordinary business prudence to guard against it. The Sun Life Assurance Company of Canada offer you a plan to do so at very low cost.

SUN LIFE ASSURANCE CO. of CANADA
W. H. HILL, Manager, Central Ontario
Crown Chambers Building, PETERBORO, Ont.
D. H. MOORE, J. D. CAMERON—INSPECTORS
PHONE 14

Priceless Potash.

Plants cannot live without potash—that indispensable product which we once so largely imported from Germany, and which our chemists have now learned to make for themselves.

The potash in the soil comes from the granite rocks beneath it, for air and rain act upon the felspar and mica of granite and take potash from them, which dissolves in water and enters the soil as food for plants.

But the farmer rarely has sufficient potash in the soil of his land, and before the war our farmers obtained large quantities from Stassfurt in Germany. There was once a great inland sea or lake in this region which contained the potash compounds in solution, and when the water dried up the potash was left behind.

Potash is one of our essential mineral foods, too, and is contained in fresh meat and vegetables, the lack of which predisposes towards the disease of scurvy. In olden times, when these foods were rarely obtainable on long voyages the sailors suffered a great deal from this disease.

WIRING A TWELVE INCH GUN.

It Takes 117 Miles of Steel Tape to Make the Jacket.

According to the Milligate Monthly no fewer than 117 miles of steel wire are wound on a twelve inch gun that weighs thirteen and a half tons. In appearance this wire, which is of the same quality as piano wire, resembles tape. It is a quarter of an inch wide and a tenth of an inch thick. It is tested to a breaking strength of 110 tons. The wire unwinds from a reel as the gun barrel revolves, and a tension of about fifty tons to the square inch insures mechanical accuracy in wrapping it round the gun.

Various parts of the gun receive different thicknesses of wire. At the breech of a twelve inch gun, where the chief strain comes, there are ninety-two layers, which give a thickness of nine and a half inches of wire, but at the muzzle there are only fourteen layers. Over the wire the gunmakers shrink on steel rings at white heat. When they cool they contract and grip with immense force. The rifling of the barrel is an automatic process, an example of wonderful mechanical ingenuity. When the gun is finished experts test the accuracy of the rifling with plastic guttapercha.

WHEN TOMMY ATKINS PRAYS

British Psychologists Are Interested in This Subject.

Tommy Atkins prays in the hour of danger, we are told by two army chaplains who have issued a volume called "Papers from Picardy"; but that does not mean that he has grown any more religious than he was before. He has found out that praying helps him to carry through the business in hand, and that is his main thought. What he really is may tax the brains of the best psychologist. "There is no character which has at the same time so puzzled and amazed the world as that of the British soldier," say these writers, naming him "that strange mixed character, with its gaps and its unevennesses and its extraordinary lovableness." They speak of Tommy's prayers:

"It is not perhaps a very high type of prayer, it is purely individual, self-centered, and inspired by fear. At one time, especially during the early stages of the war, we heard a great deal about religious revival and a new turning to prayer. There is a story that during a lull in a heavy bombardment a man emerged from a dugout and shouted inquiries to a neighboring shelter: 'You all right in there, mate?' 'Yes, so far, but some of them b—— shells come close. What have you been doing while it was going on?' 'Well, as a matter of fact, we've all been saying our prayers.' 'So've we—we've been praying like hell.'"

The writers do not withhold their criticism of this religion of fear; but The London Daily Mail adds a sidelight by quoting a bit of verse from Lieutenant Mackintosh's "A Highland Regiment":

A God like a super-bishop in an apron and nice top-hat—
O God, you are God of battles. Forbid that we come to that!
God, you are God of soldiers, merry and rough and kind,
Give to your sons an earth and a heaven more to our mind;
Meat and drink for the body, laughter and song for the soul,
And fighting and clean, quick death to end and complete the whole.

Tolstoy also speaks in a passage in "Sebastopol" of a young soldier in an agony of terror at the bombardment who turns to prayer and at once recovers his courage and calm.

Galileo's Telescope.

The telescope with which Galileo discovered the satellites of Jupiter in 1610 is preserved in a Florence museum.

"Stop worrying" is a physician's best prescription and the hardest to take.

What Will I Look Like in Ten Years from Now

What woman hasn't asked herself this question? How often have you worried about it? You have heard it said that "beauty is only skin deep". Don't believe it. The key to good looks is health, and the first essential to good health is to keep the digestive organs in perfect working order. For this purpose nothing is so helpful as Chamberlain's Tablets. An occasional dose will prevent or relieve constipation, indigestion, biliousness, sick headache, and all their train of attendant evils.

25 cents at all druggists or direct from CHAMBERLAIN MEDICINE CO., TORONTO

CHAMBERLAIN'S TABLETS

We Can Help You Stimulate Business

A little stimulation in Midsummer may put you back in the running again, and even yet, if you concentrate your efforts, use liberally the means that have made others prosper in your line of business you can succeed as they did.

Some Merchants Say:—

"As Soon as Business Picks Up I'll Advertise"

This is not consistent. The farmer does not wait until harvest time to sow his seed—and, remember this, that if you ever reach the point in business where you believe you can get along without advertising, somebody else will own your business. It isn't the age of a house that counts most. It's the efficient, up-to-date, daily publicity that brings its goods before the buyers that spells SUCCESS.

If it's ADVERTISING—let us talk it over with you. Our service is at your disposal at any time.

The Examiner
429 George St. Phones 1600-1601
WITH A SWORN CIRCULATION OF 5,500 EVERY DAY

CANADA AND THE WORLD'S SUPPLY OF WHEAT

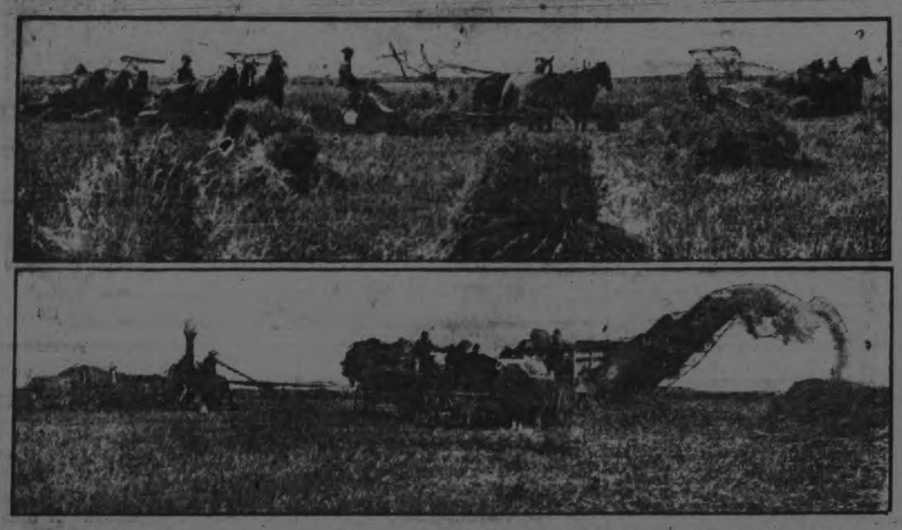

(1) Reaping wheat in Portage-la-Prairie Manitoba. (2) Threshing wheat in Portage-la-Prairie.

IT was with considerable satisfaction that readers in all Allied countries received the statement, made a short time ago by the Institute of Agriculture at Rome, that 1917 had seen an increase in the wheat crop of the principal countries of the world, outside of the Central Powers, of 3.3 per cent over 1916. These figures were based on returns from Spain, France, Scotland, Ireland, Switzerland, Canada, the United States, India, Japan and Algeria, which countries are this year estimated to show a total wheat production of 1,665,448,000 bushels. At the same time these same countries show an increase in their barley crop of 2.4 per cent; an increase in their rye crop of 10.7 per cent; an increase in their oat crop of 19.9 per cent, and an increase in their corn crop of 25.3 per cent. That such increases should be possible among nations, most of whom are engaged in war, is in itself a tribute to the productive energy of manhood.

The enormous total of 1,665,448,000 bushels of wheat is so great that it refuses to be grasped by the human mind without some units of comparison. If this crop of wheat were loaded into freight cars, 1,000 bushels to the car, and each car occupied forty feet of the railway track, it would represent one solid loaded train 12,617 miles in length—more than enough to reach half way around the world at the equator. These loaded cars, without engines, would [illegible] lights the entire trackage of the Canadian Pacific Railway, known as the world's greatest transportation company.

There is, however, another point of view, and a very appropriate one at this particular period, when the agricultural countries are called upon to produce the utmost pound of food. While the countries mentioned have done well their accomplishment shrinks into insignificance when compared with their possibilities. For instance, the three Canadian provinces of Manitoba, Saskatchewan and Alberta could produce three times the total wheat crop above referred to! This statement may seem extravagant until submitted to the test of cold figures. Then we get data like this:

According to the Government of Canada there are in the provinces mentioned the following areas suitable for agricultural purposes:

Manitoba	74,216,000 acres
Saskatchewan ..	93,459,000 "
Alberta..	105,217,000 "
	272,892,000 "

The average wheat crop in these provinces for the last ten years has been: Manitoba, 18.20 bushels per acre; Saskatchewan, 18.44 bushels per acre; Alberta, 20.19 bushels per acre. The average for the three provinces is therefore practically 19 bushels per acre. If you multiply the available acreage, as given above, by 19 you will find that these provinces, if entirely cultivated, are capable of producing in an average year 6,184,948,000 bushels of wheat—considerably more than three times the total which is being produced this year, 1917, by Spain, France, Scotland, Ireland, Switzerland, Canada, United States, India, Japan and Algeria combined. The single province of Alberta can produce as much wheat as all of these countries and have more left over than was grown in 1917 in all Canada.

Of course, it is impossible, as a practicable manner, to put every arable acre of land in any country in wheat, but if we say for the sake of illustration that one-third of the arable land in these provinces is summer-fallowed, one-third sown to coarse grains or pasture, and one-third to wheat, the proportion that is sown to wheat will produce a greater crop than that already mentioned as being grown by all the countries before referred to.

These figures may be interesting generally for the great comparison which they afford, but they must also carry the conclusion that the world is a very long way from having exhausted its food producing possibilities. Any scarcity of food production which may at present exist is traceable almost entirely to an improper distribution of population. In the older countries population is compelled to exist on such limited areas that production on a relatively large scale is impossible, whereas in the newer countries such as Western Canada the population is as yet totally insufficient to bring the country under cultivation. These are conditions which will doubtless right themselves; in fact, the process of correction is going on very rapidly, and, whatever difficulties may be experienced in feeding the world during the next few years, there can be no question that they will be solved as soon as sufficient population is found for the great open plains which are still awaiting the husbandman.

APPEAL FOR RECRUITS FROM TOP OF BRITISH TANK—Atop one of the Caterpillar tractors of the tanks Great Britain sent over to help the Americans raise their second Liberty Loan. This American officer is making an appeal for recruits to a gathering in Madison Square, New York. The tank rumbled over from the pier at which it had landed to Madison Square, to the amazement of New Yorkers who saw the strange monster making its way through the busy streets of the city.

WILSON'S "The National Smoke"
Eighteen million "Bachelors" sold annually in Canada
BACHELOR CIGAR 3 for 25¢
Cheaper by the Box
The remarkable demand for "Bachelor" Cigars—the largest sale EVER attained by a high-class Cigar—is evident of its sterling, intrinsic merit.
ANDREW WILSON & CO. TORONTO AND MONTREAL

Subscribe To "The Evening Examiner"

FELT LIKE A NEW PERSON

After Taking Only One Box Of "Fruit-a-tives"

EAST SHIP HARBOUR, N. S.

"It is with great pleasure that I write to tell you of the *wonderful benefits* I have received from taking "Fruit-a-tives". For years, I was a dreadful sufferer from *Constipation and Headaches*, and I was miserable in every way. Nothing in the way of medicines seemed to help me. Then I finally tried "Fruit-a-tives" and the effect was splendid. After taking one box, I feel like a new person, to have relief from those sickening Headaches".

MRS. MARTHA DEWOLFE.

50c. a box, 6 for $2.50, trial size, 25c. At all dealers or sent postpaid by Fruit-a-tives Limited, Ottawa.

Lava Is Slow to Cool.

Peasants on the slopes of Mount Aetna can still boil water over the lava that flowed from the volcano during the eruption of 1910. Lava, according to Walter Woodburn Hyde of the University of Pennsylvania, writing in the Geographical Review, often reaches a temperature of 2,000 degrees F.

Even the ancient poets recorded the tenacity with which lava retains its heat, and Borelli, describing the great eruption of 1669, says the lava took eight years to cool. It is related that steam was still rising in 1830 from lava ejected in 1787. And this is not astonishing when we remember that the stream of molten lava which reached the sea at Catania on that occasion was at least 600 yards in breadth, forty feet deep and contained 3,532,000,000 cubic feet. It banked up against the walls of Catania, which were sixty feet high, until it flowed over the top and destroyed a large part of the city. The huge promontory that acts like a breakwater to the harbor is the remains of that stream of lava that flowed into the sea.

A Sincere Compliment.

I remember as a boy hearing the late Rev. Sam P. Jones tell my father of what he considered to be the most sincere compliment he ever received, says a writer in the Dallas Pitchfork. "I was holding a meeting in the city of Louisville," Rev. Sam Jones related, "and spending the nights with an old Methodist colonel who owned a fine country home. During my first evening at the colonel's home the old colored yard man was instructed to bring out one of the colonel's finest saddle horses for my review. The aged negro did as he was instructed and led before me a magnificent animal. The horse was a deep bay stallion, and he walked with high, swaggering steps. I said to the old negro, 'What makes him step so proudly?' And he answered without hesitation: 'Dat hoss has got sense, Brudder Jones. He knows who's lookin' at 'im.'"

Sam Jones said that was the sincerest compliment he ever received.

Monster Haystacks.

On the first approach to a Roumanian village one is startled by the largest haystack that the American will probably ever have seen. Rod upon rod this monster stretches upon the horizon. The explanation is a simple one. Hay is one of the largest articles of production in Roumania. Landed proprietors and peasants, one and all, raise it and depend upon it for their support. When, however, a peasant feels grievances intolerable, it is a matter of no great difficulty to set the proprietor's hay afire—and no peasant in the district would think of assisting in the detection of the incendiary. So the law permits the proprietor to force all the peasants in the district to place their hay with his, a record of the weight of each man's contribution being kept by both sides. In the event of fire—and it now behooves both sides to guard against all this—all contributors suffer in proportion.

Much Food in Small Bulk.

The British soldier when fresh bread is not available is supplied with what he calls "dog biscuit." It looks like just that, being a thick cracker four inches square and weighing three ounces. Of whole wheat flour pressed solid, it might be described as a condensed loaf of bread.

The French have a "war bread" somewhat similar, which when put into hot water or soup swells up like a sponge.

The famous German "pea sausage" is composed of pea meal, bacon and fat. It was the invention of a Berlin cook, who discovered a process whereby pea meal could be made proof against deterioration. One sausage eight inches long yields twelve plates of nutritious soup.

Spikenard.

Spikenard, or nard, mentioned by St. John xii, 3, and St. Mark xiv, 3, was a highly aromatic plant growing largely in the Indies. From this plant was made the valuable extract or unguent or favorite perfume used at ancient baths and feasts.

Of Course.

"How did Blanche happen to marry an optician?"

"It was an optician that asked her."—Puck.

Hateful.

The Woman—I hate to think of my thirtieth birthday! The Man—Let's not bring up the past.—Exchange.

The high impulse should be followed at any risk.

RUSSIAN CITY OF PSKOV

Has Been a Trading Post for a Thousand Years.

Pskov, the half-way city between Riga and Petrograd, and a strategic point of prime importance, is the capital of a province of the same name, and one of the most ancient cities of the Russian Empire. Pskov has a population of 36,000, and lies directly in the path of a German land advance upon Petrograd from Riga.

Pskov is situated on both banks of the rivers Velikaya and Pskova, at their confluence. It is divided into four quarters, the oldest and most important being the Kremlin, surrounded by white limestone walls in a fair state of preservation in spite of the fact that they have been standing for more than eight centuries.

Petrograd lies to the north-east of Pskov, a distance of 171 miles by rail, and Riga is almost the same distance to the south-west. The town lies nine miles south of Lake Pskov, into which the Velikaya flows.

For more than a thousand years Pskov has been a trading post for merchants of Southern Europe seeking an outlet to the Baltic by way of the natural channel of the Velikaya. As early as 992 the town was united with its sister trading center of Novgorod, 125 miles to the north-east, to form a bishopric, after which both places grew rapidly in importance and wealth.

During the Mongolian invasion of Russia, Pskov succeeded in establishing its complete independence of Novgorod, setting up a republic of its own, a government which differed somewhat from that of its rival in that Novgorod was dominated by a plutocratic merchant class, whereas in Pskov the poorer elements of the population usually maintained themselves in power.

The princes of Moscow early in the sixteenth century succeeded in depriving Pskov of its independence, and from that time its rulers were subject to the overlords of the great Russian metropolis.

Pskov owed its salvation in 1570 to a patriotic monk, Nicholas Salos, who, by feigning madness, dissuaded the ruthless Ivan the Terrible from his determination to destroy the city because it had been suspected of treason to that monarch's cause. Eleven years later the citizens resisted the besieging army of Poland's king, Stephen Bathory, for seven months. It was also besieged at one time by Gustavus Adolphus.

Inside the walls of the Kremlin is the famous old Cathedral of the Holy Trinity, founded in 1138. The present structure dates from 1691-99. Here are buried the princes of Pskov, among them the courageous Prince Dovmont, under whose leadership the Teutonic Knights were defeated in the thirteenth century, and during whose regime the city's first walls were built, enabling the citizens of Pskov to make good their claim of independence from Novgorod.

For many years during the middle ages Pskov was an important member of the Hanseatic League, and a German factory was established here on the left bank of the Velikaya. The Germans, however, were not especially popular in Pskov even in that day, for they were not permitted to cross the bridge of boats from the factory into the main portion of the town, which at its zenith had a population of 60,000.

Pskov is an important station for trade between Riga and Novgorod. Its exports include flax, corn, honey, tallow, skins, tar, and timber, while its imports consist chiefly of woolens and manufactured goods. It has a regular steamer service with Dorpat, on the Embach River, a tributary of Lake Peipus.

Unbelievable America.

In the chapter of Hugo Munsterberg's unfinished autobiography, published in the Century under the title, "Twenty-five Years In America," the Harvard professor tells some of the amusing misconceptions of America current in Germany a quarter of a century ago.

"The one, however, who brought me nearest to America was the historian Holst," wrote Professor Munsterberg. "In the lecture room his real life work was silenced. Who would care to study American history? But in the drawing room he did not talk of anything else; America and America again. Sometimes we had to listen to American stories through whole dinner parties. I do remember that at my first Freiburg party he reached his climax when he told the fascinated company that he had been in a hotel in New York where his room had a private bathroom in which he could have a hot bath at any hour of the night. The lady next to me relieved the dramatic tension by whispering, 'I do not believe it.' Well, no one believed much of what he heard concerning America."

Butter From Bird Fat.

A queer sort of butter is obtained in Trinidad, where cows and cream are scarce. This butter is the boiled down fat of a bird called the guacharo. This bird lives in the darkest caves and seldom is seen in the daylight. The young birds are extremely plump, and from them is obtained the rich fat. The birds are taken from their nests when two or three weeks old. After they are killed they are put on to boil, not in water, but in their own fat. The natives experience some difficulty in getting at the nests of the guacharo, for they must creep through caves and wade through stagnant pools to reach their prey. The full grown guacharo is so timid that no one ever has been able to photograph a living specimen.

Odd Marriage Ceremony.

Polynesia is probably the only place in the world where the marriage feast takes place without the presence of the bridegroom. For some unexplained reason the young man is "sent into the bush" when negotiations are opened with the family of his bride, and he remains there during the subsequent festivities. It is only when the guests have departed and the girl is left alone with his parents that messengers are dispatched for him.

Interprovincial Pressed Brick

Handsome, Durable, Economical

Going to build? Think! If you can invest a few dollars extra to add ten times the amount to the value of your building, isn't that the wise thing to do? Face with Interprovincial Pressed Brick and be assured of Quality and Service.

WRITE FOR FREE SAMPLES TO-DAY

Address—
INTERPROVINCIAL BRICK CO. OF CANADA, Limited
154 Simcoe Street (Goodyear Building), TORONTO
Plant—Cheltenham, Ont. 43

Imitation Marble.

If by any chance you should happen to be admiring some very fine carved marble it would not strike you that the so called marble might easily be sawdust. Wonderful imitations of valuable woods and marbles have been made from sawdust, and even experts have been deceived at first sight. Spirit, too, can be made from sawdust.

IF YOU NO LONGER USE IT, SELL IT THROUGH AN EXAMINER "FOR SALE AD."

Pretty Close.

Genevieve—Do you carry Fred's picture in your wrist watch?

Mabelle—Certainly I do.

"Well, my dear, that comes pretty close to wearing your heart on your sleeve, doesn't it?"—St. Louis Post-Dispatch.

It is less pain to learn in youth than to be ignorant in age.

Solomon's Servants.

Solomon's servants (Ezra ii, 56-58; Nehemiah vii, 57-60) were the descendants of the Canaanites reduced by Solomon to the state of slaves. They were compelled to work in the king's stone quarries and in building his palaces and cities.

TO SUFFER FROM HEADACHES
Makes Life Miserable

Headaches seems to be habitual with many people. Some are seldom, if ever, free from it, suffering continually with the dull throbbings, the intense pain, sometimes in one part, sometimes in another, and then over the whole head, varying in its severity by the cause which brings it on.

The varieties of headache most common are sick or bilious headache, nervous headache, headache from constipation, debility or indigestion and periodical and spasmodic headache; and undoubtedly the cause must be removed before permanent relief can be had.

Burdock Blood Bitters, that has been on the market for over 40 years, removes the cause of the headaches, and not only does this but also restores the entire system to healthy action and buoyant vigour.

Miss Emily Smith, 204 Bellwoods Ave., Toronto, Ont., writes: "I cannot speak too highly of Burdock Blood Bitters. For two years I was greatly troubled with violent headaches, particularly in the morning. I tried everything to cure me until a friend recommended B.B.B. I tried it, and now I am completely cured."

Manufactured by The T. Milburn Co., Limited, Toronto, Ont.

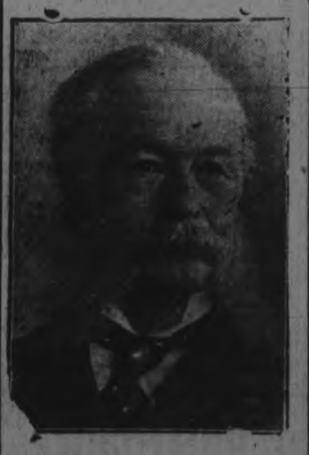

William Rees Brock.

One of Toronto's leading wholesale merchants and capitalists, who died at his home on Thursday night.

Gall Stones REMOVED IN 24 HOURS WITHOUT ANY PAIN WHATEVER

Indigestion, Stomach and Liver Disorders, Appendicitis, Peritonitis, and Kidney Stones are often caused by Gal Stones, which is a dangerous complaint, and misleading, until those bad attacks of Gall Stone Colic appear. Ninety out of every hundred persons who have Gall Stones don't know it. Get—

Mariatt's Specific

for Appendicitis or Gall Stones to-day and avoid an operation.

Warne Drug Co., Ltd.
Peterboro, Ont.
J. W. MARIATT & CO.,
351 Ontario Street, Toronto.

LIVE POULTRY WANTED

Highest Market Prices Paid for all good fat stock delivered here at the Storage as follows: Hens, Chickens, Turkeys and Ducks.

WM. SCOTT & CO., Ltd.
Cold Storage - Ashburnham

HEAT PRODUCING COAL
Use Our PITTSTON COAL
It Makes Warm Friends
Terms Positively Cash
Weir & McCarthy
Coal and Wood Dealers
111 Hunter St., East City. 'Phone 96

ROBT. HICKS & CO.
Limited
DEALERS IN
Lime, Cement
Hardwood Flooring
Builders Supplies
AND
COAL
General Office: Murray St
Branch Office: 264 Charlotte
Phones 48 and 477

WHEN YOU WANT
COAL
CEMENT
Sewer Pipe
CONSULT
H. B. TAYLOR & SON
Cor. Aylmer & Wolfe
'Phone 209

COAL
THAT IS ALL COAL
PROMPT DELIVERY
Peterborough Fuel & Transfer Co.
Charlotte St. 'Phones 270 261; 862
Truck and Transfer Business in Connection

12 Pages

The Evening Examiner

PETERBOROUGH, WEDNESDAY, NOVEMBER 7, 1917

GRANT SIX
For Hire. Also Ford Touring Car and Taxicabs. PULKINGHORN'S AUTO AND TAXI LIVERY.
'Phone 278. Night 'Phone 1151

Italians Withdraw From The Tagliamento

CANADIANS CONSOLIDATE THEIR GAINS

CANADIANS WREST VITAL DEFENCES FROM ENEMY

"Operations Were Undertaken by the Canadian Troops With Complete Success Against the Enemy's Defences in and Around Passchendaele" is Field Marshal Haig's Official Report ---Italians Withdraw From the Tagliamento River Line.

A SUMMARY OF TO-DAY'S WAR CABLES

LONDON, November 6.—The town of Passchendaele, lying northeast of Ypres, has been captured by the British forces, according to the official communication issued to-night. It reads:

"Operations were undertaken this morning by the Canadian troops with complete success against the enemy's defences in and around Passchendaele and on the spur north-northwest of the village.

"The assembly of our troops for the attack was carried out successfully. At 6 a.m. the assault was launched as arranged.

"The enemy had been ordered to hold this important position on the main ridge at all costs. Hard fighting took place at a number of points, particularly on the high ground north of the village and for a collection of fortified buildings and strong points on Goeberg Spur. None the less, our troops made steady progress, and at an early hour the village of Passchendaele was captured, together with the hamlets of Mosselmarkt and Goeberg. Before midday all our objectives had been gained and a number of prisoners taken.

"During the day the weather was unsettled. The rain, which fell at intervals, improved the visibility, however, and assisted the work of our artillery and aircraft, and, combined with valuable observation gained by our advance, has enabled our guns to deal effectively with the enemy's batteries and with concentrations of hostile infantry."

WAS COMPLETE TRIUMPH.

CANADIAN HEADQUARTERS IN FRANCE, via London, Nov. 6.—In another great advance along their whole front the Canadians have taken Passchendaele, Goudberg, and Mosselmarkt. No more signal triumph has been won in the whole history of the Canadian corps. Our divisions will have more than settled the old score of St. Julien. Dominating Roulers and Roulers Plain, Passchendaele gives the allied forces a firm footing on the series of great spurs extending from Gheluvelt on the south, including Bellevue Spur, and Passchendaele Ridge, running northeast for miles.

Knowing too well the vital necessity of maintaining the Passchendaele position secure, Hindenburg, after the successful Canadian advances on Bellevue Spur, and the capture of Crest Farm and Meetcheele, issued a special army order commanding that Passchendaele should be held at all costs, and if lost must be retaken. For days the enemy had been rushing up guns and new formations of troops to ensure his hold on the position. His efforts proved unavailing. The best troops the enemy has gives ground before our forces, who have moved steadily towards their objective since the beginning of the Passchendaele operations, October 25.

NUMEROUS POSITIONS TAKEN.

At six o'clock this morning our guns opened a tremendous barrage fire, and two minutes later men from Manitoba, Saskatchewan, Alberta and Western and Eastern Ontario were out of their shell-holes and temporary mud-wall trenches in an advance which by 7:30 had carried them beyond their objectives. It was an artillery and machine-gun battle. For a hour and a half our guns were never silent. Protected by a splendid barrage our infantry moved slowly forward while our counter-batteries dominated the enemy's guns, and swept his assembled artillery positions with their fire. Our forces on the right, plunging towards Passchendaele, have advanced well beyond the ruined village, overcoming the fortified enemy shell-holes and concrete strong points in advance, and capturing numerous machine-gun positions which threatened our attack from the Passchendaele-Zonnebeke road to the village itself, where the enemy, from cellars, and machine-gun positions in the ruins, fought to break down our attack. To the left our infantry met with desperate opposition seventy-five yards in front of Meetcheele, where the enemy stronghold formed the key to their whole left position, as Meetcheele did to ours.

Mosselmarkt was the scene of another determined resistance.

(Canadian Press Despatch.)

PARIS, November 7.—The Germans lost many men last night in vain attacks on the Verdun front at Chaume Wood, also near St. Quentin and northwest of Rheims. The artillery was active in all points.

(Canadian Press Despatch.)

ROME, November 7.—The Italians have withdrawn in good order from the Tagliamento River toward the Livenza, it is announced officially.

Have You Reported?

Saturday is the Last Day for Class One Men

See Page 9

CORP. A. EVERITT
Formerly of the 93rd Battalion, who is officially reported wounded.

CONVENTIONS IN THE WEST ARE ALL PURELY UNIONIST

No Party Conventions in Western Provinces Reports Hon. J. A. Calder —Conditions Seem Different From Those in Ontario

SAYS UNIONS STRONG

(Special to the Toronto Star and the Peterborough Examiner).

OTTAWA, Ont., Nov. 7.—"From present indications I would say that not more than twelve anti-Unionists will be elected in the four Western provinces at the coming election," said Hon. J. A. Calder, Minister of Immigration and Colonization, who arrived in Ottawa this morning. "Remember nobody knows what will happen between now and nomination day; I am simply speaking from present indications. So far as Union is concerned, things will be completely straightened away in the next few days. Party spirit naturally dies hard, but sentiment for union is very strong in the West. Anti-Unionists are devoid of effective organization in Manitoba and Saskatchewan, and have yet very few candidates in the field. I am not very conversant with the Alberta situation, and I only spent a few days in British Columbia. In the latter province Unionist candidates are being placed in the field everywhere. Conventions in the West are all purely Unionist and not party conventions.

"We have established Unionist offices at Vancouver, Regina, and Winnipeg, and the organization is proceeding apace."

In his own riding of Moosejaw Mr. Calder does not anticipate any opposition unless a Labour candidate runs. He did not believe the rumour that W. F. Knowles would run against him, though he admitted there was a possibility he might run elsewhere.

Altogether, Mr. Calder concluded the situation from the Union viewpoint in the West is most satisfactory.

Mass Meeting Of Liberals On Sat. To Decide On Action

The executive of the West Peterborough Liberal Association at a meeting in the Empress Hotel last night decided that since no Unionist candidate has been nominated in this riding, the Liberals be consulted upon the issues before the people to-day. For that purpose a convention will be held in Victoria Hall on Saturday afternoon at 2 o'clock. This convention will be a mass meeting of the Liberals of West Peterborough, and not of district delegates. Hence all Liberals are invited.

ROULERS IS BOMBARDED

Key to German Line of Communications to Submarine Bases Under Fire From British Guns as Result of Canadian Victory

SHELLING UNCEASING

(By William Philip Simms.)
(Special to The Toronto Star and The Peterborough Examiner.)

WITH THE BRITISH ARMIES IN FLANDERS, Nov. 7.—British artillery to-day was bombarding Roulers, the key to the German line of communications to the coastal submarine bases. The capture of Passchendaele in yesterday's great push brought the British lines to within five miles of the railway centre. Behind the lines British heavy guns immediately began their pulverizing of Roulers. The bombardment was unceasing to-day. The capture of Passchendaele and the neighbouring villages puts the British on the very top of Passchendaele Ridge, and with only a small remaining bit of high land still in the enemy's hands. He was clinging desperately to this today. High American army officers saw the British go over the top in their victorious assault.

The Canadians held tight to the British victory at Passhendaele today. They stood their ground all through the night, hanging to the entire village in the face of heavy artillerying. The Germans had orders direct from Hindenburg that the ridge positions must be immediately retaken. The enemy massed tremendous forces for those attacks several times —but on every occasion the British observers caught a hint of the menace and the British guns promptly put down such a fearful barrage around the regained land that the enemy was checked in his tracks.

Hylan Has Big Plurality

(Canadian Press Despatch).

NEW YORK, Nov. 7.—This morning revised reports indicate that the plurality or Judge Hylan, the Tammany candidate, has a plurality of 148,178 as Mayor of New York City, and practically all the civic organizations is in the control of Tammany.

CHEERFUL WORKERS ENTERTAINED

The Cheerful Workers Bible Class of St. James' Methodist Church were entertained at a banquet given on Monday night in the basement of the church by the Social Committee of the class. Short speeches were given by Rev. B. Greatrix, Mrs. Welborne, Mrs. Barnes, and Miss Barrie.

An interesting event of the evening was the presentation of a signet ring to Miss Annie Barrie, president of the class, who had sent in her resignation, having held that office for the past six years. An address was read by Mrs. Charles Hill, and the presentation was made by Miss Henthorne.

Machinists' Smoker Was Well Attended

A large attendance and a good programme marked the first smoker held last night by the Machinists' Union of this city. The auditorium of the Labour Hall was hazy with cigar smoke early in the evening, and everybody had a good time. It is the intention of the Machinists to hold a series of concerts and social evenings, and with their curtain raiser they scored an encouraging success. Mr. Fred. Collins was chairman. The numbers were as follows:

Vocal solo—John Cairns.
Comic song—Chas. Coleman.
Step dance—Jas. Murty.
Vocal solo—Hatty Murduff.
Vocal solo—Ed. Bartley.
Recitation—Wm. Thompson.

There were other entertaining features that carried the concert through to a pleasant close.

WAR VETERANS WANT THE CANADIAN PATRIOTIC FUND TAKEN OVER BY GOVERNMENT

Resolution to This Effect is Passed by Peterboro' Branch of the G. W. V. A. Who Also Call for the Resignation of Mr. Walter Stocker From the Executive Committee of Local Branch of the Fund

LAST NIGHT'S MEETING

Moved by Comrade R. H. Muir, seconded by Comrade Edward Bird, that the following resolution be sent to Sir Robert Borden, Premier of Canada:

Resolved, that we the members of the Peterborough Branch of the G. W.V.A. of Canada, do hereby consider that the administration of the Canadian Patriotic Fund should be taken over by the Federal Government and the allowance increased, and the money required to carry on the Fund raised by taxation.

The above resolution was unanimously passed at a meeting of the Peterborough branch of the Great War Veterans' Association held in the Barrie Building last night, and followed a discussion of considerable length over the question of the Patriotic Fund and its administration. The Veterans are of the opinion that the whole matter of the caring for the dependents of the men on overseas service should be in the hands of the government and their feelings are adequately expressed in the resolution adopted. Similar action has been taken by other branches of the G.W.V.A. throughout Canada.

After Mr. Stocker.

At last night's meeting a resolution was also passed by the Veterans calling for the resignation of Mr. Walter Stocker from the committee of the Peterborough branch of the Canadian Patrictic Fund. The complaint was made that Mr. Stocker had been unsympathetic towards returned soldiers, and it was reported that he had denounced them as a "bunch of fakers." In view of these complaints the members of the G.W.V.A. felt that they were justified in considering that he should not be a member of the Patriotic Fund Committee.

Members Appointed.

A letter was read from the Patriotic Fund committee notifying the G. W.V.A. that at a recent meeting of the Fund two members of the Veterans had been elected as members of the Relief or Distribution committee of the Fund and asking the Veterans to choose two who would be suitable for the position.

On motion it was decided to appoint Comrades Sidney Whatley and Geo. Toone as members of the Patriotic Fund committee. They have been representing the Veterans at the Fund meetings for some time, but up to the present have not been entitled to vote.

A complaint was made that information in regard to returned men's pensions, medical history sheets and oth-

(Continued on page 7.)

Liberal Convention West Peterborough

I am instructed by the Executive of the Liberal Association to call a Mass Meeting of the Liberals of West Peterborough for Saturday, the tenth day of November, A.D., 1917, at two o'clock p.m., at Victoria Hall (formerly known as Bradburn's Opera House), 332 George St., Peterborough, for the purpose of nominating a Candidate to contest the election of a member to represent West Peterborough in the Dominion House of Commons, and for the election of officers, etc.

DATED November 7th, 1917.

J. J. HARTLEY, President

"GOD SAVE THE KING."

LOCAL TRIBUNALS WILL COMMENCE WORK TO-MORROW

Oral Claims For Exemption Will Be Heard by the Boards for the First Three Days—Only One Application in Each Case

LOCAL REGISTRATIONS

The Exemption Tribunals for the Peterborough district will begin their operations under the Military Service Act to-morrow simultaneously with boards all over the country. The Tribunal, composed of Judge Huycke and Police Magistrate Dumble, will sit in the Judge's Chambers at the Court-House, while the other City Tribunal, composed of Messrs. W. H. Moore, K.C., and J. A. Aylmer, will meet at the City Council Chamber. The sessions tomorrow will commence at 10 a.m.

To-morrow and on Friday and Saturday they will hear oral claims for exemption from military service. During these first three days, tribunals are required to sit at least until five o'clock in the afternoon to hear applications which appear in person.

The purpose of setting the three days apart and the procedure to be adopted in the case of oral applications, are indicated in a memorandum prepared for the instruction of tribunals. "Under the terms of the proclamation" the memorandum reads: "The last day upon which a report for service or claim for exemption can be made is Saturday, November 10. In order to meet the possible disinclination some men may feel to sign a form of application for exemption and to afford such men an opportunity of appearing in person before a tribunal to prefer the claim, tribunals are required by the proclamation to open sittings on Thursday, November 8. On that day and upon the two following days of the week, they will receive oral claims for exemption from men to whom the proclamation applies on their behalf from their employers, business associates or near relatives, and few, if any cases will be referred to them by

(Continued on Page 6.)

VICTOR VICTROLA RECITAL THIS EVENING AT THE EMPRESS HOTEL

No doubt the recital this evening will be well attended by the music-lovers of the city. Mr. G. D. Carlisle, the local agent for the famous Victor Victrola, has arranged a charming programme. Mr. Carlisle asks us to state that the recital will commence at 8 o'clock sharp, and absolutely no charge will be made.

MORE CASUALTIES AMONG PETERBORO' SOLDIERS LISTED

Four Former Members of the 93rd Battalion Are Officially Reported Wounded and Lieut. Bert Throop Has Been Gassed

TO-DAY'S MILITARY NEWS

WOUNDED.

Corp. Arnold Everitt, formerly of the 93rd Battalion, Dalhousie street.

Pte. James Newhall, formerly of the 93rd Battalion, 340½ Water street.

Pte. W. J. Armstrong, formerly of the 93rd Battalion, Mount Pleasant.

Pte. P. J. Dewey, formerly of the 93rd Battalion, Havelock.

GASSED.

Lieut. Bert Throop Canadian Artillery, East City.

CORPORAL A. EVERITT.

Mrs. Arnold Everitt, 282 Dalhousie street, received official word yesterday that her husband, Corp. Arnold Everitt, had been admitted to hospital October 27th, suffering from a gunshot wound in the right arm. Corp. Everitt enlisted here with the 93rd Battalion, and on going to France over a year ago, was transferred to the 52nd Battalion. For the last five months Corp. Everitt has been engaged as a stretcher bearer.

PTE. JAMES NEWHALL.

Pte. James Newhall, who enlisted here with the 93rd Battalion in March, 1916, and went overseas with Lieut.-Col. Johnston's unit, afterwards transferring in a draft to another Canadian battalion, has been wounded in the recent fighting, according to the official list.

PTE. W. J. ARMSTRONG.

Another former member of the 93rd Battalion to be officially reported wounded to-day is Pte. W. J. Armstrong, who enlisted with the Peterborough County unit here in March of 1916. Pte. Armstrong, whose relatives live at Mount Pleasant, went to France in a draft.

PTE. P. J. DEWEY.

Pte. Patrick Jerome Dewey, of Havelock, who went overseas with the 93rd Battalion, is officially reported wounded to-day. Pte. Dewey enlisted in the autumn of 1915, and had been in France for many months.

LIEUT. BERT THROOP.

Mrs. Samuel Taylor, 438 Rogers street, East City, has received notice that her brother, Lieut. Bert Throop, has been officially reported gassed. Lieut. Throop enlisted originally in Kingston with No. 5 Stationary Hospital, and saw service in the Mediterranean. Later he joined the artillery and received a commission as lieutenant.

(Continued on Page 6.)

EXECUTORS' SALE

The Enormous Stock of the J. C. Turnbull Co. Must Be Reduced $50,000

The late Mr. F. J. Might, proprietor of the above firm, anticipating the great shortage in Merchandise due to war conditions, bought enormous quantities. These goods have been coming in during the past nine months in larger quantities than the Executors anticipated, and must be sold at a sacrifice.

Sale starts Friday, November 9th, and continues until Monday Night, November 19th.

Be sure and secure Circular of Sale. Special advertisements will be run in connection with Circular.

Toronto General Trust Corp., Executors.
Jas. Caldwell, Mgr.

JUST BECAUSE

Your sight was good once, isn't any reason why you should neglect it now. Probably you think it will come back, but that is impossible, unless it is restored by properly fitted glasses. See Dr. Lacey, 410 George Street. Open Wednesday evening.

12 Pages

The Evening Examiner

PETERBOROUGH, WEDNESDAY, NOVEMBER 7, 1917

GRANT SIX
For Hire. Also Ford Touring Car and Taxicabs. PULKINGHORN'S AUTO AND TAXI LIVERY.
'Phone 278. Night 'Phone 1151

Italians Withdraw From The Tagliamento

CANADIANS CONSOLIDATE THEIR GAINS

CANADIANS WREST VITAL DEFENCES FROM ENEMY

"Operations Were Undertaken by the Canadian Troops With Complete Success Against the Enemy's Defences in and Around Passchendaele" is Field Marshal Haig's Official Report ---Italians Withdraw From the Tagliamento River Line.

A SUMMARY OF TO-DAY'S WAR CABLES

LONDON, November 6.—The town of Passchendaele, lying northeast of Ypres, has been captured by the British forces, according to the official communication issued to-night. It reads:

"Operations were undertaken this morning by the Canadian troops with complete success against the enemy's defences in and around Passchendaele and on the spur north-northwest of the village.

"The assembly of our troops for the attack was carried out successfully. At 6 a.m. the assault was launched as arranged.

"The enemy had been ordered to hold this important position on the main ridge at all costs. Hard fighting took place at a number of points, particularly on the high ground north of the village and for a collection of fortified buildings and strong points on Goeberg Spur. None the less our troops made steady progress, and at an early hour the village of Passchendaele was captured, together with the hamlets of Mosselmarkt and Goeberg. Before midday all our objectives had been gained and a number of prisoners taken.

"During the day the weather was unsettled. The rain, which fell at intervals, improved the visibility, however, and assisted the work of our artillery and aircraft, and, combined with valuable observation gained by our advance, has enabled our guns to deal effectively with the enemy's batteries and with concentrations of hostile infantry."

WAS COMPLETE TRIUMPH.

CANADIAN HEADQUARTERS IN FRANCE, via London, Nov. 6.—In another great advance along their whole front the Canadians have taken Passchendaele, Goudberg, and Mosselmarkt. No more signal triumph has been won in the whole history of the Canadian corps. Our divisions will have more than settled the old score of St. Julien. Dominating Roulers and Roulers Plain, Passchendaele gives the allied forces a firm footing on the series of great spurs extending from Gheluvelt on the south, including Bellevue Spur, and Passchendaele Ridge, running northeast for miles.

Knowing too well the vital necessity of maintaining the Passchendaele position secure, Hindenburg, after the successful Canadian advances on Bellevue Spur, and the capture of Crest Farm and Meetcheele, issued a special army order commanding that Passchendaele should be held at all costs, and if lost must be retaken. For days the enemy had been rushing up guns and new formations of troops to ensure his hold on the position. His efforts proved unavailing. The best troops the enemy has given ground before our forces, who have moved steadily towards their objective since the beginning of the Passchendaele operations, October 25.

NUMEROUS POSITIONS TAKEN.

At six o'clock this morning our guns opened a tremendous barrage fire, and two minutes later men from Manitoba, Saskatchewan, Alberta and Western and Eastern Ontario were out of their shell-holes and temporary mud-wall trenches in an advance which by 7:30 had carried them beyond their objectives. It was an artillery and machine-gun battle. For a hour and a half our guns were never silent. Protected by a splendid barrage our infantry moved slowly forward while our counter-batteries dominated the enemy's guns, and swept his assembled artillery positions with their fire. Our forces on the right, plunging towards Passchendaele, have advanced well beyond the ruined village, overcoming the fortified enemy shell-holes and concrete strong points in advance, and capturing numerous machine-gun positions which threatened our attack from the Passchendaele-Zonnebeke road to the village itself, where the enemy, from cellars, and machine-gun positions in the ruins, fought to break down our attack. To the left our infantry met with desperate opposition seventy-five yards in front of Meetcheele, where the enemy stronghold formed the key to their whole left position, as Meetcheele did to ours.

Mosselmarkt was the scene of another determined resistance.

(Canadian Press Despatch.)

PARIS, November 7.—The Germans lost many men last night in vain attacks on the Verdun front at Chaume Wood, also near St. Quentin and northwest of Rheims. The artillery was active in all points.

(Canadian Press Despatch.)

ROME, November 7.—The Italians have withdrawn in good order from the Tagliamento River toward the Livenza, it is announced officially.

Have You Reported?

Saturday is the Last Day for Class One Men

See Page 9

CORP. A. EVERITT
Formerly of the 93rd Battalion, who is officially reported wounded.

CONVENTIONS IN THE WEST ARE ALL PURELY UNIONIST

No Party Conventions in Western Provinces Reports Hon. J. A. Calder —Conditions Seem Different From Those in Ontario

SAYS UNIONS STRONG

(Special to the Toronto Star and the Peterborough Examiner).

OTTAWA, Ont., Nov. 7.—"From present indications I would say that not more than twelve anti-Unionists will be elected in the four Western provinces at the coming election," said Hon. J. A. Calder, Minister of Immigration and Colonization, who arrived in Ottawa this morning. "Remember nobody knows what will happen between now and nomination day; I am simply speaking from present indications. So far as Union is concerned, things will be completely straightened away in the next few days. Party spirit naturally dies hard, but sentiment for union is very strong in the West. Anti-Unionists are devoid of effective organization in Manitoba and Saskatchewan, and have yet very few candidates in the field. I am not very conversant with the Alberta situation, and I only spent a few days in British Columbia. In the latter province Unionist candidates are being placed in the field everywhere. Conventions in the West are all purely Unionist and not party conventions.

"We have established Unionist offices at Vancouver, Regina, and Winnipeg, and the organization is proceeding apace."

In his own riding of Moosejaw Mr. Calder does not anticipate any opposition unless a Labour candidate runs. He did not believe the rumour that W. F. Knowles would run against him, though he admitted there was a possibility he might run elsewhere.

Altogether, Mr. Calder concluded the situation from the Union viewpoint in the West is most satisfactory.

Mass Meeting Of Liberals On Sat. To Decide On Action

The executive of the West Peterborough Liberal Association at a meeting in the Empress Hotel last night decided that since no Unionist candidate has been nominated in this riding, the Liberals be consulted upon the issues before the people to-day. For that purpose a convention will be held in Victoria Hall on Saturday afternoon at 2 o'clock. This convention will be a mass meeting of the Liberals of West Peterborough, and not of district delegates. Hence all Liberals are invited.

ROULERS IS BOMBARDED

Key to German Line of Communications to Submarine Bases Under Fire From British Guns as Result of Canadian Victory

SHELLING UNCEASING

(By William Philip Simms.)
(Special to The Toronto Star and The Peterborough Examiner.)

WITH THE BRITISH ARMIES IN FLANDERS, Nov. 7.—British artillery to-day was bombarding Roulers, the key to the German line of communications to the coastal submarine bases. The capture of Passchendaele in yesterday's great push brought the British lines to within five miles of the railway centre. Behind the lines British heavy guns immediately began their pulverizing of Roulers. The bombardment was unceasing to-day. The capture of Passchendaele and the neighbouring villages puts the British on the very top of Passchendaele Ridge, and with only a small remaining bit of high land still in the enemy's hands. He was clinging desperately to this today. High American army officers saw the British go over the top in their victorious asault.

The Canadians held tight to the British victory at Passhendaele today. They stood their ground all through the night, hanging to the entire village in the face of heavy artillerying. The Germans had orders direct from Hindenburg that the ridge positions must be immediately retaken. The enemy massed tremendous forces for those attacks several times —but on every occasion the British observers caught a hint of the menace and the British guns promptly put down such a fearful barrage around the regained land that the enemy was checked in his tracks.

Hylan Has Big Plurality

(Canadian Press Despatch).

NEW YORK, Nov. 7.—This morning revised reports indicate that the plurality of Judge Hylan, the Tammany candidate, has a plurality of 148,178 as Mayor of New York City, and practically all the civic organizations is in the control of Tammany.

CHEERFUL WORKERS ENTERTAINED

The Cheerful Workers Bible Class of St. James' Methodist Church were entertained at a banquet given on Monday night in the basement of the church by the Social Committee of the class. Short speeches were given by Rev. B. Greatrix, Mrs. Welborne, Mrs. Barnes, and Miss Barrie.

An interesting event of the evening was the presentation of a signet ring to Miss Annie Barrie, president of the class, who had sent in her resignation, having held that office for the past six years. An address was read by Mrs. Charles Hill, and the presentation was made by Miss Henthorne.

Machinists' Smoker Was Well Attended

A large attendance and a good programme marked the first smoker held last night by the Machinists' Union of this city. The auditorium of the Labour Hall was hazy with cigar smoke early in the evening, and everybody had a good time. It is the intention of the Machinists to hold a series of concerts and social evenings, and with their curtain raiser they scored an encouraging success. Mr. Fred. Collins was chairman. The numbers were as follows:

Vocal solo—John Cairns.
Comic song—Chas. Coleman.
Step dance—Jas. Murty.
Vocal solo—Hatty Murduff.
Vocal solo—Ed. Bartley.
Recitation—Wm. Thompson.

There were other entertaining features that carried the concert through to a pleasant close.

WAR VETERANS WANT THE CANADIAN PATRIOTIC FUND TAKEN OVER BY GOVERNMENT

Resolution to This Effect is Passed by Peterboro' Branch of the G. W. V. A. Who Also Call for the Resignation of Mr. Walter Stocker From the Executive Committee of Local Branch of the Fund

LAST NIGHT'S MEETING

Moved by Comrade R. H. Muir, seconded by Comrade Edward Bird, that the following resolution be sent to Sir Robert Borden, Premier of Canada:

Resolved, that we the members of the Peterborough Branch of the G. W.V.A. of Canada, do hereby consider that the administration of the Canadian Patriotic Fund should be taken over by the Federal Government and the allowance increased, and the money required to carry on the Fund raised by taxation.

The above resolution was unanimously passed at a meeting of the Peterborough branch of the Great War Veterans' Association held in the Barrie Building last night, and followed a discussion of considerable length over the question of the Patriotic Fund and its administration. The Veterans are of the opinion that the whole matter of the caring for the dependents of the men on overseas service should be in the hands of the government and their feelings are adequately expressed in the resolution adopted. Similar action has been taken by other branches of the G.W.V.A. throughout Canada.

After Mr. Stocker.

At last night's meeting a resolution was also passed by the Veterans calling for the resignation of Mr. Walter Stocker from the committee of the Peterborough branch of the Canadian Patriotic Fund. The complaint was made that Mr. Stocker had been unsympathetic towards returned soldiers, and it was reported that he had denounced them as a "bunch of fakers." In view of these complaints the members of the G.W.V.A. felt that they were justified in considering that he should not be a member of the Patriotic Fund Committee.

Members Appointed.

A letter was read from the Patriotic Fund committee notifying the G. W.V.A. that at a recent meeting of the Fund two members of the Veterans had been elected as members of the Relief or Distribution committee of the Fund and asking the Veterans to choose two who would be suitable for the position.

On motion it was decided to appoint Comrades Sidney Whatley and Geo. Toone as members of the Patriotic Fund committee. They have been representing the Veterans at the Fund meetings for some time, but up to the present have not been entitled to vote.

A complaint was made that information in regard to returned men's pensions, medical history sheets and oth-

(Continued on page 7.)

Liberal Convention West Peterborough

I am instructed by the Executive of the Liberal Association to call a Mass Meeting of the Liberals of West Peterborough for Saturday, the tenth day of November, A.D., 1917, at two o'clock p.m., at Victoria Hall (formerly known as Bradburn's Opera House), 332 George St., Peterborough, for the purpose of nominating a Candidate to contest the election of a member to represent West Peterborough in the Dominion House of Commons, and for the election of officers, etc.

DATED November 7th, 1917.

J. J. HARTLEY, President

"GOD SAVE THE KING."

LOCAL TRIBUNALS WILL COMMENCE WORK TO-MORROW

Oral Claims For Exemption Will Be Heard by the Boards for the First Three Days—Only One Application In Each Case

LOCAL REGISTRATIONS

The Exemption Tribunals for the Peterborough district will begin their operations under the Military Service Act to-morrow simultaneously with boards all over the country. The Tribunal, composed of Judge Huycke and Police Magistrate Dumble, will sit in the Judge's Chambers at the Court-House, while the other City Tribunal, composed of Messrs. W. H. Moore, K.C., and J. A. Aylmer, will meet at the City Council Chamber. The sessions tomorrow will commence at 10 a.m.

To-morrow and on Friday and Saturday they will hear oral claims for exemption from military service. During these first three days, tribunals are required to sit at least until five o'clock in the afternoon to hear applications which appear in person.

The purpose of setting the three days apart and the procedure to be adopted in the case of oral applications, are indicated in a memorandum prepared for the instruction of tribunals. "Under the terms of the proclamation" the memorandum reads: "The last day upon which a report for service or claim for exemption can be made is Saturday, November 10. In order to meet the possible disinclination some men may feel to sign a form of application for exemption and to afford such men an opportunity of appearing in person before a tribunal to prefer the claim, tribunals are required by the proclamation to open sittings on Thursday, November 8. On that day and upon the two following days of the week, they will receive oral claims for exemption from men to whom the proclamation applies on their behalf from their employers, business associates or near relatives, and few, if any cases will be referred to them by

(Continued on Page 6.)

VICTOR VICTROLA RECITAL THIS EVENING AT THE EMPRESS HOTEL

No doubt the recital this evening will be well attended by the music-lovers of the city. Mr. G. D. Carlisle, the local agent for the famous Victor Victrola, has arranged a charming programme. Mr. Carlisle asks us to state that the recital will commence at 8 o'clock sharp, and absolutely no charge will be made.

MORE CASUALTIES AMONG PETERBORO' SOLDIERS LISTED

Four Former Members of the 93rd Battalion Are Officially Reported Wounded and Lieut. Bert Throop Has Been Gassed

TO-DAY'S MILITARY NEWS

WOUNDED.

Corp. Arnold Everitt, formerly of the 93rd Battalion, Dalhousie street.

Pte. James Newhall, formerly of the 93rd Battalion, 340½ Water street.

Pte. W. J. Armstrong, formerly of the 93rd Battalion, Mount Pleasant.

Pte. P. J. Dewey, formerly of the 93rd Battalion, Havelock.

GASSED.

Lieut. Bert Throop Canadian Artillery, East City.

CORPORAL A. EVERITT.

Mrs. Arnold Everitt, 282 Dalhousie street, received official word yesterday that her husband, Corp. Arnold Everitt, had been admitted to hospital October 27th, suffering from a gunshot wound in the right arm. Corp. Everitt enlisted here with the 93rd Battalion, and on going to France over a year ago, was transferred to the 52nd Battalion. For the last five months Corp. Everitt has been engaged as a stretcher bearer.

PTE. JAMES NEWHALL.

Pte. James Newhall, who enlisted here with the 93rd Battalion in March, 1916, and went overseas with Lieut.-Col. Johnston's unit, afterwards transferring in a draft to another Canadian battalion, has been wounded in the recent fighting, according to the official list.

PTE. W. J. ARMSTRONG.

Another former member of the 93rd Battalion to be officially reported wounded to-day is Pte. W. J. Armstrong, who enlisted with the Peterborough County unit here in March of 1916. Pte. Armstrong, whose relatives live at Mount Pleasant, went to France in a draft.

PTE. P. J. DEWEY.

Pte. Patrick Jerome Dewey of Havelock, who went overseas with the 93rd Battalion, is officially reported wounded to-day. Pte. Dewey enlisted in the autumn of 1915, and had been in France for many months.

LIEUT. BERT THROOP.

Mrs. Samuel Taylor, 438 Rogers street, East City, has received notice that her brother, Lieut. Bert Throop, has been officially reported gassed. Lieut. Throop enlisted originally in Kingston with No. 5 Stationary Hospital, and saw service in the Mediterranean. Later he joined the artillery and received a commission as lieutenant.

(Continued on Page 6.)

EXECUTORS' SALE

The Enormous Stock of the J. C. Turnbull Co. Must Be Reduced $50,000

The late Mr. F. J. Might, proprietor of the above firm, anticipating the great shortage in Merchandise due to war conditions, bought enormous quantities. These goods have been coming in during the past nine months in larger quantities than the Executors anticipated, and must be sold at a sacrifice.

Sale starts Friday, November 9th, and continues until Monday Night, November 19th.

Be sure and secure Circular of Sale. Special advertisements will be run in connection with Circular.

Toronto General Trust Corp., Executors.
Jas. Caldwell, Mgr.

JUST BECAUSE

Your sight was good once, isn't any reason why you should neglect it now. Probably you think it will come back, but that is impossible, unless it is restored by properly fitted glasses. See Dr. Lacey, 416 George Street. Open Wednesday evening.

12 Pages

The Evening Examiner

PETERBOROUGH, WEDNESDAY, NOVEMBER 7, 1917

GRANT SIX
For Hire. Also Ford Touring Car and Taxicabs. PULKINGHORN'S AUTO AND TAXI LIVERY.
'Phone 278. Night 'Phone 1151

Italians Withdraw From The Tagliamento

CANADIANS CONSOLIDATE THEIR GAINS

CANADIANS WREST VITAL DEFENCES FROM ENEMY

"Operations Were Undertaken by the Canadian Troops With Complete Success Against the Enemy's Defences in and Around Passchendaele" is Field Marshal Haig's Official Report ---Italians Withdraw From the Tagliamento River Line.

A SUMMARY OF TO-DAY'S WAR CABLES

LONDON, November 6.—The town of Passchendaele, lying northeast of Ypres, has been captured by the British forces, according to the official communication issued to-night. It reads:

"Operations were undertaken this morning by the Canadian troops with complete success against the enemy's defences in and around Passchendaele and on the spur north-northwest of the village.

"The assembly of our troops for the attack was carried out successfully. At 6 a.m. the assault was launched as arranged.

"The enemy had been ordered to hold this important position on the main ridge at all costs. Hard fighting took place at a number of points, particularly on the high ground north of the village and for a collection of fortified buildings and strong points on Goeberg Spur. None the less, our troops made steady progress, and at an early hour the village of Passchendaele was captured, together with the hamlets of Mosselmarkt and Goeberg. Before midday all our objectives had been gained and a number of prisoners taken.

"During the day the weather was unsettled. The rain, which fell at intervals, improved the visibility, however, and assisted the work of our artillery and aircraft, and, combined with valuable observation gained by our advance, has enabled our guns to deal effectively with the enemy's batteries and with concentrations of hostile infantry."

WAS COMPLETE TRIUMPH.

CANADIAN HEADQUARTERS IN FRANCE, via London, Nov. 6.—In another great advance along their whole front the Canadians have taken Passchendaele, Goudberg, and Mosselmarkt. No more signal triumph has been won in the whole history of the Canadian corps. Our divisions will have more than settled the old score of St. Julien. Dominating Roulers and Roulers Plain, Passchendaele gives the allied forces a firm footing on the series of great spurs extending from Gheluvelt on the south, including Bellevue Spur, and Passchendaele Ridge, running northeast for miles.

Knowing too well the vital necessity of maintaining the Passchendaele position secure, Hindenburg, after the successful Canadian advances on Bellevue Spur, and the capture of Crest Farm and Meetcheele, issued a special army order commanding that Passchendaele should be held at all costs, and if lost must be retaken. For days the enemy had been rushing up guns and new formations of troops to ensure his hold on the position. His efforts proved unavailing. The best troops the enemy has given ground before our forces, who have moved steadily towards their objective since the beginning of the Passchendaele operations, October 25.

NUMEROUS POSITIONS TAKEN.

At six o'clock this morning our guns opened a tremendous barrage fire, and two minutes later men from Manitoba, Saskatchewan, Alberta and Western and Eastern Ontario were out of their shell-holes and temporary mud-wall trenches in an advance which by 7:30 had carried them beyond their objectives. It was an artillery and machine-gun battle. For a hour and a half our guns were never silent. Protected by a splendid barrage our infantry moved slowly forward while our counter-batteries dominated the enemy's guns, and swept his assembled artillery positions with their fire. Our forces on the right, plunging towards Passchendaele, have advanced well beyond the ruined village, overcoming the fortified enemy shell-holes and concrete strong points in advance, and capturing numerous machine-gun positions which threatened our attack from the Passchendaele-Zonnebeke road to the village itself, where the enemy, from cellars, and machine-gun positions in the ruins, fought to break down our attack. To the left our infantry met with desperate opposition seventy-five yards in front of Meetcheele, where the enemy stronghold formed the key to their whole left position, as Meetcheele did to ours.

Mosselmarkt was the scene of another determined resistance.

(Canadian Press Despatch.)

PARIS, November 7.—The Germans lost many men last night in vain attacks on the Verdun front at Chaume Wood, also near St. Quentin and northwest of Rheims. The artillery was active in all points.

(Canadian Press Despatch.)

ROME, November 7.—The Italians have withdrawn in good order from the Tagliamento River toward the Livenza, it is announced officially.

Have You Reported?

Saturday is the Last Day for Class One Men

See Page 9

CORP. A. EVERITT
Formerly of the 93rd Battalion, who is officially reported wounded.

CONVENTIONS IN THE WEST ARE ALL PURELY UNIONIST

No Party Conventions in Western Provinces Reports Hon. J. A. Calder —Conditions Seem Different From Those in Ontario

SAYS UNIONS STRONG

(Special to the Toronto Star and the Peterborough Examiner).

OTTAWA, Ont., Nov. 7.—"From present indications I would say that not more than twelve anti-Unionists will be elected in the four Western provinces at the coming election," said Hon. J. A. Calder, Minister of Immigration and Colonization, who arrived in Ottawa this morning. "Remember nobody knows what will happen between now and nomination day; I am simply speaking from present indications. So far as Union is concerned, things will be completely straightened away in the next few days. Party spirit naturally dies hard, but sentiment for union is very strong in the West. Anti-Unionists are devoid of effective organization in Manitoba and Saskatchewan, and have yet very few candidates in the field. I am not very conversant with the Alberta situation, and I only spent a few days in British Columbia. In the latter province Unionist candidates are being placed in the field everywhere. Conventions in the West are all purely Unionist and not party conventions.

"We have established Unionist offices at Vancouver, Regina, and Winnipeg, and the organization is proceeding apace."

In his own riding of Moosejaw Mr. Calder does not anticipate any opposition unless a Labour candidate runs. He did not believe the rumour that W. F. Knowles would run against him, though he admitted there was a possibility he might run elsewhere.

Altogether, Mr. Calder concluded the situation from the Union viewpoint in the West is most satisfactory.

Mass Meeting Of Liberals On Sat. To Decide On Action

The executive of the West Peterborough Liberal Association at a meeting in the Empress Hotel last night decided that since no Unionist candidate has been nominated in this riding, the Liberals be consulted upon the issues before the people to-day. For that purpose a convention will be held in Victoria Hall on Saturday afternoon at 2 o'clock. This convention will be a mass meeting of the Liberals of West Peterborough, and not of district delegates. Hence all Liberals are invited.

ROULERS IS BOMBARDED

Key to German Line of Communications to Submarine Bases Under Fire From British Guns as Result of Canadian Victory

SHELLING UNCEASING

(By William Philip Simms.)
(Special to The Toronto Star and The Peterborough Examiner.)

WITH THE BRITISH ARMIES IN FLANDERS, Nov. 7.—British artillery to-day was bombarding Roulers, the key to the German line of communications to the coastal submarine bases. The capture of Passchendaele in yesterday's great push brought the British lines to within five miles of the railway centre. Behind the lines British heavy guns immediately began their pulverizing of Roulers. The bombardment was unceasing to-day. The capture of Passchendaele and the neighbouring villages puts the British on the very top of Passchendaele Ridge, and with only a small remaining bit of high land still in the enemy's hands. He was clinging desperately to this to-day. High American army officers saw the British go over the top in their victorious asault.

The Canadians held tight to the British victory at Passhendaele to-day. They stood their ground all through the night, hanging to the entire village in the face of heavy artillerying. The Germans had orders direct from Hindenburg that the ridge positions must be immediately retaken. The enemy massed tremendous forces for those attacks several times —but on every occasion the British observers caught a hint of the menace and the British guns promptly put down such a fearful barrage around the regained land that the enemy was checked in his tracks.

Hylan Has Big Plurality

(Canadian Press Despatch).

NEW YORK, Nov. 7.—This morning revised reports indicate that the plurality of Judge Hylan, the Tammany candidate, has a plurality of 148,178 as Mayor of New York City, and practically all the civic organizations is in the control of Tammany.

CHEERFUL WORKERS ENTERTAINED

The Cheerful Workers Bible Class of St. James' Methodist Church were entertained at a banquet given on Monday night in the basement of the church by the Social Committee of the class. Short speeches were given by Rev. B. Greatrix, Mrs. Welborne, Mrs. Barnes, and Miss Barrie.

An interesting event of the evening was the presentation of a signet ring to Miss Annie Barrie, president of the class, who had sent in her resignation, having held that office for the past six years. An address was read by Mrs. Charles Hill, and the presentation was made by Miss Henthorne.

Machinists' Smoker Was Well Attended

A large attendance and a good programme marked the first smoker held last night by the Machinists' Union of this city. The auditorium of the Labour Hall was hazy with cigar smoke early in the evening, and everybody had a good time. It is the intention of the Machinists to hold a series of concerts and social evenings, and with their curtain raiser they scored an encouraging success. Mr. Fred. Collins was chairman. The numbers were as follows:

Vocal solo—John Cairns.
Comic song—Chas. Coleman.
Step dance—Jas. Murty.
Vocal solo—Hatty Murduff.
Vocal solo—Ed. Bartley.
Recitation—Wm. Thompson.

There were other entertaining features that carried the concert through to a pleasant close.

WAR VETERANS WANT THE CANADIAN PATRIOTIC FUND TAKEN OVER BY GOVERNMENT

Resolution to This Effect is Passed by Peterboro' Branch of the G. W. V. A. Who Also Call for the Resignation of Mr. Walter Stocker From the Executive Committee of Local Branch of the Fund

LAST NIGHT'S MEETING

Moved by Comrade R. H. Muir, seconded by Comrade Edward Bird, that the following resolution be sent to Sir Robert Borden, Premier of Canada:

Resolved, that we the members of the Peterborough Branch of the G. W.V.A. of Canada, do hereby consider that the administration of the Canadian Patriotic Fund should be taken over by the Federal Government and the allowance increased, and the money required to carry on the Fund raised by taxation.

The above resolution was unanimously passed at a meeting of the Peterborough branch of the Great War Veterans' Association held in the Barrie Building last night, and followed a discussion of considerable length over the question of the Patriotic Fund and its administration. The Veterans are of the opinion that the whole matter of the caring for the dependents of the men on overseas service should be in the hands of the government and their feelings are adequately expressed in the resolution adopted. Similar action has been taken by other branches of the G.W.V.A. throughout Canada.

After Mr. Stocker.

At last night's meeting a resolution was also passed by the Veterans calling for the resignation of Mr. Walter Stocker from the committee of the Peterborough branch of the Canadian Patriotic Fund. The complaint was made that Mr. Stocker had been unsympathetic towards returned soldiers, and it was reported that he had denounced them as a "bunch of fakers." In view of these complaints the members of the G.W.V.A. felt that they were justified in considering that he should not be a member of the Patriotic Fund Committee.

Members Appointed.

A letter was read from the Patriotic Fund committee notifying the G. W.V.A. that at a recent meeting of the Fund two members of the Veterans had been elected as members of the Relief or Distribution committee of the Fund and asking the Veterans to choose two who would be suitable for the position.

On motion it was decided to appoint Comrades Sidney Whatley and Geo. Toone as members of the Patriotic Fund committee. They have been representing the Veterans at the Fund meetings for some time, but up to the present have not been entitled to vote.

A complaint was made that information in regard to returned men's pensions, medical history sheets and oth-

(Continued on page 7.)

Liberal Convention West Peterborough

I am instructed by the Executive of the Liberal Association to call a Mass Meeting of the Liberals of West Peterborough for Saturday, the tenth day of November, A.D., 1917, at two o'clock p.m., at Victoria Hall (formerly known as Bradburn's Opera House), 332 George St., Peterborough, for the purpose of nominating a Candidate to contest the election of a member to represent West Peterborough in the Dominion House of Commons, and for the election of officers, etc.

DATED November 7th, 1917.

J. J. HARTLEY, President

"GOD SAVE THE KING."

LOCAL TRIBUNALS WILL COMMENCE WORK TO-MORROW

Oral Claims For Exemption Will Be Heard by the Boards for the First Three Days—Only One Application in Each Case

LOCAL REGISTRATIONS

The Exemption Tribunals for the Peterborough district will begin their operations under the Military Service Act to-morrow simultaneously with boards all over the country. The Tribunal, composed of Judge Huycke and Police Magistrate Dumble, will sit in the Judge's Chambers at the Court-House, while the other City Tribunal, composed of Messrs. W. H. Moore, K.C., and J. A. Aylmer, will meet at the City Council Chamber. The sessions tomorrow will commence at 10 a.m.

To-morrow and on Friday and Saturday they will hear oral claims for exemption from military service. During these first three days, tribunals are required to sit at least until five o'clock in the afternoon to hear applications which appear in person.

The purpose of setting the three days apart and the procedure to be adopted in the case of oral applications, are indicated in a memorandum prepared for the instruction of tribunals. "Under the terms of the proclamation" the memorandum reads: "The last day upon which a report for service or claim for exemption can be made is Saturday, November 10. In order to meet the possible disinclination some men may feel to sign a form of application for exemption and to afford such men an opportunity of appearing in person before a tribunal to prefer the claim, tribunals are required by the proclamation to open sittings on Thursday, November 8. On that day and upon the two following days of the week, they will receive oral claims for exemption from men to whom the proclamation applies on their behalf from their employers, business associates or near relatives, and few, if any cases will be referred to them by

(Continued on Page 6.)

VICTOR VICTROLA RECITAL THIS EVENING AT THE EMPRESS HOTEL

No doubt the recital this evening will be well attended by the music-lovers of the city. Mr. G. D. Carlisle, the local agent for the famous Victor Victrola, has arranged a charming programme. Mr. Carlisle asks us to state that the recital will commence at 8 o'clock sharp, and absolutely no charge will be made.

MORE CASUALTIES AMONG PETERBORO' SOLDIERS LISTED

Four Former Members of the 93rd Battalion Are Officially Reported Wounded and Lieut. Bert Throop Has Been Gassed

TO-DAY'S MILITARY NEWS

WOUNDED.

Corp. Arnold Everitt, formerly of the 93rd Battalion, Dalhousie street.

Pte. James Newhall, formerly of the 93rd Battalion, 340½ Water street.

Pte. W. J. Armstrong, formerly of the 93rd Battalion, Mount Pleasant.

Pte. P. J. Dewey, formerly of the 93rd Battalion, Havelock.

GASSED.

Lieut. Bert Throop Canadian Artillery, East City.

CORPORAL A. EVERITT.

Mrs. Arnold Everitt, 282 Dalhousie street, received official word yesterday that her husband, Corp. Arnold Everitt, had been admitted to hospital October 27th, suffering from a gunshot wound in the right arm. Corp. Everitt enlisted here with the 93rd Battalion, and on going to France over a year ago, was transferred to the 52nd Battalion. For the last five months Corp. Everitt has been engaged as a stretcher bearer.

PTE. JAMES NEWHALL.

Pte. James Newhall, who enlisted here with the 93rd Battalion in March, 1916, and went overseas with Lieut.-Col. Johnston's unit, afterwards transferring in a draft to another Canadian battalion, has been wounded in the recent fighting, according to the official list.

PTE. W. J. ARMSTRONG.

Another former member of the 93rd Battalion to be officially reported wounded to-day is Pte. W. J. Armstrong, who enlisted with the Peterborough County unit here in March of 1916. Pte. Armstrong, whose relatives live at Mount Pleasant, went to France in a draft.

PTE. P. J. DEWEY.

Pte. Patrick Jerome Dewey, of Havelock, who went overseas with the 93rd Battalion, is officially reported wounded to-day. Pte. Dewey enlisted in the autumn of 1915, and had been in France for many months.

LIEUT. BERT THROOP.

Mrs. Samuel Taylor, 436 Rogers street, East City, has received notice that her brother, Lieut. Bert Throop, has been officially reported gassed. Lieut. Throop enlisted originally in Kingston with No. 5 Stationary Hospital, and saw service in the Mediterranean. Later he joined the artillery and received a commission as lieutenant.

(Continued on Page 6.)

EXECUTORS' SALE

The Enormous Stock of the J. C. Turnbull Co. Must Be Reduced $50,000

The late Mr. F. J. Might, proprietor of the above firm, anticipating the great shortage in Merchandise due to war conditions, bought enormous quantities. These goods have been coming in during the past nine months in larger quantities than the Executors anticipated, and must be sold at a sacrifice.

Sale starts Friday, November 9th, and continues until Monday Night, November 19th.

Be sure and secure Circular of Sale. Special advertisements will be run in connection with Circular.

Toronto General Trust Corp., Executors.
Jas. Caldwell, Mgr.

JUST BECAUSE

Your sight was good once, isn't any reason why you should neglect it now. Probably you think it will come back, but that is impossible, unless it is restored by properly fitted glasses. See Dr. Lacey, 410 George Street. Open Wednesday evening.

Evening Examiner

Phones—Editorial 1091. Business Office 1600 Private Branch Exchange to all Departments.

The Paid Circulation of The Daily Examiner is Over **5300** COPIES DAILY

SWORN TO AND GUARANTEED

The Daily Examiner, published every lawful evening by the Peterborough Examiner, Limited, Office, 419 George St.

The Weekly Examiner, published Thursday morning.

The subscription price of the Daily Examiner is $4.00 per annum; that of The Weekly, $1.00.

U. S. Representatives.—Stockwell, Special Agency, People's Gas Bldg.,—Chicago, Tribune Bldg.—New York.

Advertising rates on application.

R. M. Glover, Managing Director.

"Peterborough Presents Possibilities Unsurpassed."

WEDNESDAY, NOV. 7, 1917

LATE BUT RIGHT.

Has anybody noticed the necessity of a new Government, a Government with the capacity of doing things, a Government that leads and is not driven? Has anybody noticed how long it has taken to do the obviously right thing? We had no food control nor fuel control, nor any attempt at them till the people rebelled and unpleasant consequences threatened to disturb the peace of government inaction or laissez-faire.

We had frantic Government appeals to the people to save food for export while the Government was permitting millions of bushels of grain to be wasted in distilling or brewing. Now, in the fortieth month of the war, we have, thanks no doubt to a new Government with some red blood in it, an Order-in-Council passed declaring that after November 20th, no substance that can be used for food shall be used for the distillation of potable, that is "swiggable," liquor. Last August Food Controller Hanna forbad the use of wheat in distillation, but as there was virtually no wheat used for that purpose, this action was a mere feint.

How much food stuff would have been saved by earlier action, say, when the Ontario Temperance Act wa passed, can be estimated from the fact in the last fiscal year, according to the returns of the Inland Revenue Department, 139 million pounds or about three and a quarter million bushels of food grains were used in one year in distilleries, not to mention the use of about thirty million pounds of molasses—another form of sugar.

Ontario's loss of revenue by refusing to license strong drink has been more than made up by the increased license revenue from automobiles—which, it is expected this year, will reach $900,000.

FULL STEAM AHEAD.

The universal sentiment in Canada, amongst all classes, is full steam ahead in the matter of the country helping win the war. We are all anxious to help and we must be guided by those who know, in giving our help to the most needed and effective reform.

Our patriotism makes a general call upon us, but the British government has laid particular emphasis on one form of help—the only form specially invited. Too many of us, people perhaps obsessed with one idea, as well as government, ignore the fact that the most pressing need of Great Britain and our allies is food. We have been asked for that and we must, or should, respond. Of course the demand for food involves greater production, and there the difficulty comes. We all know that the farms of this country are inadequately manned, and that though the farms are there, ready to produce, the shortage of help prevents making adequate use of them. We all know the struggle we had last year in putting in and harvesting the crops, on account of the scarcity of help.

And the prospect is for a still greater struggle next year. The scarcity of help remains. It is stated by farmers and observed by those who pass through the country that in no autumn in the past has there been so little plowing done in this district, and probably the same applies generally in the province. This does not promise increased crop acreage nor early seeding next spring; both elements in an increased yield, and no increased ability for meeting the most urgent, and specifically indicated need of Britain and the allies for more foodstuffs.

We evidently must do something to correct these conditions, if we are to give the most needed help, according to the Home authorities. This is a problem that the farmers themselves and the people, without organization and assistance, cannot solve. The government of the country is naturally indicated as the agency that must grapple with this question. Here is where the new Minister of Agriculture in the Union government has a chance to win his spurs. He can incite his colleagues to give attention to the problem of stimulating production in Ontario by providing more help on the farms—if in no other way—in the form of either machinery, tractor ploughs, etc.—or men, or both.

Being a western man, familiar with western conditions, Mr. Crerar is well fitted to initiate energetic action to increase crop production. While the settled areas of the west might be helped to greater production, it seems possible for the government to undertake farming on its own account. There are millions of acres of good land, now unused, within easy reach of the three transcontinental railways. If the government could, or would undertake a big scheme of production, the addition to the wheat yield would be so gerat that Canada could meet the demand of the Mother Country for 250 million bushels of wheat for herself and allies.

The government is instructing women how to mark ballots without "defacing" them. What about the inevitable postscripts?

THE NEW GOVERNMENT'S FUNCTIONS.

We already see signs of, and dangers of, friction in the Union cabinet, and some newspapers are lecturing Hon. Mr. Mewburn, Minister of Militia, and Hon. Mr. Carvell, Minister of Public Works. In Hamilton these gentlemen "spoke out in meeting." The War Minister said that on taking office, conditions in his department were in "a deplorable and delicate state." This fact does not surprise many of us, who have a good deal more than suspected that inefficiency had honeycombed the late government's war administration.

The Minister of Public Works declared war against "grafters" and denounced the patronage system which, as applied by the late government, made Canada to stink in the nostrils of honest men.

The Ottawa Journal Press, deprecates this frankness. "It is a poor service to union." The plain-spoken ministers are told that they must be careful; that is is bad form to criticise their "colleagues." Did they criticise their "colleagues?" No; in entering or staying in the Union government, ministers, if the union is a real union, shed their party skins and as they perhaps hoped, their party sins; and to all intents and purposes are not the men who gained so bad a record by their administration that they had to be made over and the government of which they were members had to be replaced with a "win-the-war" government.

The Journal Press ingenuously says that "partizanship," the bane of a Union government, "cannot be destroyed, as patriotism decrees that it should be, unless we are disposed to forget what has gone before." That, then, is the raison d'etre of the Union government, wiping out old scores, clearing the slate. This is held as an objection or weakness in the Union government by many stupidly prejudiced persons.

If the Union government was justified in coming into being—it was not intended as a ticket-of-leave expedient in the interests of the late government. It was not to do anything else than help Canada win the war by creating new conditions—involving a new government with new ideals, and appealing to a new national sense of relation and responsibility. It did not contemplate whitewashing the old government or relieving it from the action of the everlasting law of retribution for wrong-doing.

The Union government will not be true to its object, to its purpose, if it does not work a revolution in our national administration, if it does not institute and carry out needed reforms and correct, and even expose, the abuses that flourished under the late government; and in fine does not stand for all that Canada, in the way of right dealing and high principle of action is fighting for and for which, if it does, it will commission the Union government.

Lady Maude need have no dread of a Scotch mist so long as she has her Macintosh.

Local Tribunals Will Commence Work To-Morrow

(Continued from Page Five)

registrars for disposition on each of these days.

Immediate Dealing With Claims.

"As the Act forbids more than one application for exemption by or at the instance of any man, tribunals will satisfy themselves that applicants, who appear on these days in person to make application have not already done so, either through the Post Office or before another tribunal.

"Where, in the case of applications made in person, the tribunal has satisfied itself that the applicant has made no previous application, it will first obtain from the applicant the information called for on the form of claim for exemption. The applicant may be asked to sign the form, but it is quite unimportant whether it is signed or not, it should, however, be dated and initialed by both members of the tribunal."

The memorandum declares that if the number of personal applications is few, the claims can be dealt with immediately. If the number is large, however, it may be necessary for tribunals to confine themselves on November 8, 9, and 10, to receiving claims and obtaining the necessary particulars. Actual disposition of the claims would be postponed until cases assigned by the registrar have been disposed of.

Emphasis is placed on the fact that the tribunals are judicial bodies and that any attempt to use undue influence imposes liability to a heavy penalty.

Local Registrations.

Up to noon to-day 617 claims for exemption had been made at the local postoffice, while twenty-nine men had reported for service, making a total up to that time of 646.

SOLDIERS' VOCATIONAL TRAINING

Session of the Local District Training Board to Be Held on Nov. 14th

Returned men who wish to take advantage of the facilities afforded by the Vocational Training Courses instituted by the Board, under the Military Hospitals Commission, will be glad to learn that on Wednesday, November 14th, the District Vocational Officer, Major Good, of Kingston, accompanied by Captain Randall, will be in Peterborough to confer with men desirous of taking up training.

It is not intended that men will be assisted to change an occupation if they are at all fitted physically, to go back to it. But to endeavour to afford opportunity and instruction to any who from physical unfitness are now obliged to look to some other trade or occupation to afford employment.

The very best possible results are coming out from the efforts of the Vocationala Board, and many men to whom the future seemed to offer very little chance for employment have been placed in a position to go on with work profitably.

The officer will arrive in the city on the evening of the 13th, and can be consulted by any who may be engaged in the day time. Make appointments, in advance, with the local member of the Board, F. H. Dobbin, at the Patriotic Fund Room, and the case will have every attention.

It will be well to communicate wishes in writing, and as early as possible. These statements will be forwarded to the Kingston Office, for early consideration, and then on personal interview, the matter can be closed up.

In the meantime register your wishes at the office, as above.

MILITARY NEWS

(Continued from page 5.)

GUNNER H. KNOWLES.

In connection with the report of the death in action of Gunner H. Knowles, Donegal street, it was stated that he had been a member of the 93rd Battalion. This was an error, inasmuch as Gunner Knowles enlisted and went overseas with the 33rd Battery.

Secretary Whatley, of the Peterborough branch of the G.W.V.A., has a soldier's discharge papers which were found by someone and turned over to him. He would be glad to find the owner of the document.

Yesterday's Figures.

Candidates examined	55
Placed in A category	35
Placed in B category	6
Placed in C category	1
Placed in E category	13

This Morning's Session.

Candidates examined	24
Placed in A category	10
Placed in B category	2
Placed in C category	2
Placed in E category	10

Total Results So Far.

Number examined	1502
Fit for the trenches	956
Fit for non-combatant service overseas	113
Fit for duty in Canada	100
Unfit for any service	423

Fifty-five candidates were examined by the local Medical Board yesterday with the number of Category A men secured being about the daily average. Thirty-five were considered fit for the trenches, while six others were accepted for non-combatant service. The results in the afternoon were as follows:

A category	15
B category	3
E category	5

At night the figures were:

A category	9
B category	1
E category	1

A HAPPY FAMILY

No need to worry when your friends drop in to dinner if you have a nice Baked or Roast Fish for the table. We receive regular shipments of the Choicest Lake, River and Sea Fish such as—

Salmon Trout White Fish
Red Salmon Finnin Haddie
Halibut Fillets
Fresh Codfish Ciecoes
Mackerel Oysters
Sardines, Fresh Salt Water Herring and Sea Herring

Fancy Apples in Boxes
Canadian Apples by Peck Bag or Barrel
Home Grown Vegetables, Etc., California Fruit, Grape Fruit, Bananas, Oranges, Lemons, Etc.

DOUROS & GETTAS
326 George St. PHONES 18 & 19

GOOD-BYE CUSTARD PIE.

Advanced Prices of Milk Have Thrust It Into the War's Discard.

Milk is now ten cents a glass at the Boston Cafe and custard pie has been withdrawn entirely. The increased price of milk is blamed for these changes. As the milkman raised his price the succulent custard sections diminished in both breadth and depth until it was decided that customers would be better served by withdrawing custard from the 57 varieties of pies, and increasing the output of apple, pumpkin and other favourites that have thus far escaped the effects of war.

DENTAL.

Dr. McKenty, Dentist, 370 George street, on the ground floor, first door north of Peterborough Hardware Co. Nitrous oxide and oxygen administered for painless operations.

BOARD WANTED

WANTED—ROOM AND BOARD IN PRIvate family. House to have all conveniences, and near Quaker Oats plant. Apply Box 7337, Examiner Office.

BOARD WANTED—2 MEN WANT Board and Room, near Marble Works, East City. Apply Box 7348, Examiner. 3d-106-7348

WANTED

WANTED—I WANT SOME COLTS WINtered; any person having a surplus of feed please let me know.—Ed. Conroy, 642 George Street. 12d-101-2w-44-7265

WANTED—OLD FALSE TEETH; DON'T matter if broken. I pay $2 to $15 per set. Send by parcel post and receive check by return mail.—F. TERI, 405 N. Wolfe St. Baltimore, Md. 6d-103-7220

WANTED—A SMALL HOUSE OR Part of a Larger One. Apply Examiner for address. 3d-106-7346

WANTED—ONE LARGE OR TWO Small Unfurnished Rooms. Apply Examiner for address. 3d-107-7373

WANTED—BY YOUNG COUPLE, with one child, Two or Three Furnished Rooms for Light Housekeeping. Apply, stating price, to Box 7370, Examiner. 3d-107-7370

W. C. AUSTIN'S LIST

To meet the enormous demand for small houses, we have secured a large list that can be sold on very easy terms.

Three small Houses, Dublin street, east of Aylmer, $1,100, $1,400 and $1500. Light, water and sewer connections. Very easy terms.

Brick House, Lansdowne street, $2,000—has 3 bed rooms and bath. $200 down, balance monthly.

Brick House, Smith street, 2 bedrooms, 3-piece bath room, $1650.

Nearly New Brick House, Downie street, near London, 3 bed rooms and bath, $2100.

7 Room Brick House, water and light. Good Garden; on Perry street, $1700.

Frame House, large lot, Perry street, near Park. Great bargain, $1500.

Frame House, Wolfe street, 4 bedrooms, light and water, $1200.

Brick House, Stewart street, 4 bedrooms and bath. Small garden, $2250. $200 down.

Pasture Lot, 100 acres, in Monaghan, 5 or 6 miles from city. Snap at $2000.

100 Acre Farm in Otonabee, $5000. Easy terms. 5 miles from the city.

50 Acres in Smith, 5 miles from city.

75 Acres in Douro, 2 miles from city.

Fruit Farm, 10 acres, brick house, bank barn. Apple orchard, berries, currants, asparagus. Worth investigating. Only one mile from street car line.

Good grocery stand, north end, for rental. Excellent chance.

Have a large list of fine Houses to select from if you want to buy.

My office, 124 Hunter street, opposite Munro House. Open 7 to 9 Saturday nights. Come in and make a selection.

W. C. AUSTIN
Phone Office 242 House 210

YOUR SOILED SUIT
Overcoat or Your Entire Wardrobe Cleaned and Pressed by our New Method process. Baggy Trousers and shabby looking Clothes Renovated. Work called for and delivered

THE NEW METHOD
CLEANING AND PRESSING
195 Charlotte St. Phone 982

BOARDERS WANTED

BOARDERS WANTED—1 OR 2 GENTLEmen boarders wanted, near C.G.E. Apply Examiner for address. 3d-105-7339

LOST

TAKEN BY MISTAKE ON SATURDAY—a gentleman's bicycle. Will the party please return to Jas. Lewis' Barber Shop and get his own wheel. 3d-105-7333

GOLD PENDANT — ON CHARLOTTE or Park Streets, Sunday afternoon. Finder please leave at Examiner Office. 3d-105-7336

LOST—SATURDAY NIGHT A PEARL Ear Ring with drop. Finder please leave at this Office and receive reward. 3d-105-7341

LOST OR TAKEN FROM 485 PATTERSON Street, on Friday afternoon, a Collie dog; brown and white; with mixture of black on top part of back. Reward. 3d-7340-105

LOST—SILVER WRIST WATCH, Engraved "E.G.P., Jan. 3, 1917," on Oct. 26th. Reward if left at Examiner Office. 3d-106-7352

LOST—ON SUNDAY NIGHT, BEtween McDonnel and Charlotte Streets, a Watch Fob, with initials "C.C.P." Finder kindly leave at Examiner Office. 3d-107-7374

FOUND

FOUND—THIS MORNING, PURSE and Sum of Money. Owner may have same by paying for this advertisement and applying at 857 Water Street. 1d-107-7392

HELP WANTED—MALE

YARD MAN WANTED AT ONCE — Steady employment. Apply Windsor Hotel, Campbellford. 6d-105-7319

BUSHMEN WANTED — SCHROEDER Mills and Lumber Co., fifty miles north of Parry Sound. Highest wages paid. Apply Giles Stone, 618 Bethune street. 'Phone 1237. 6d-11-7211

WANTED—ELEVATOR OPERATOR. Apply Richard Hall & Sons, Ltd. 3d-107-7372

HELP WANTED—Female

WANTED — EXPERIENCED GENERAL Servant. Telephone 1507 3d-105-7330

MAID TO HELP WITH GENERAL housework. Small family. Apply 543 Harvey street. 'Phone 714. 3d-7307-104

TWO WOMEN—WANTED AT ONCE for Work in the Kitchen. Apply Empress Hotel. 3d-107-7390

MAID WANTED—FOR GENERAL Housework. Apply Mrs. Cruthers, 315 Frederick Ave. 3d-106-7367

WOULD YOU LIKE $1 OR $2 DAILY AT home, knitting war sox on Auto Knitters? Experience unnecessary. Send 3c stamp, Dept. 35 C, Auto Knitter Company, College Street, Toronto. m w s 93-98

FOR RENT

HOUSE TO RENT—CENTRAL. APPLY 451 Water street. 3d-105-7353

LARGE HANDSOME FRONT ROOM WITH or without board. Apply Examiner for address. 3d-m.w.f-99-7165

MODERN FURNISHED HOUSE TO RENT Apply Examiner Office for address. 6d-104-7299

TO LET—FOUR UNFURNISHED ROOMS, modern conveniences. Furnace. Apply 89 Aylmer street. 3d-105-7332

TO RENT — THREE UNFURNISHED rooms for light house-keeping. Private entrance. Apply 178 Aylmer street. 3d-105-7335

FOR RENT—LARGE HEATED, BRIGHT Flat, suitable for first-class Rooming House or two families. Apply 225 Charlotte street. 28d-105-7276

FURNISHED HOUSE TO LET—COMFORTable, well-furnished home in the West End. Best residential locality. Terms at 360 Belmont Ave, West End. 3d-105-7327

FOR RENT—NO. 367 WATER STREET, suitable for store or office, immediate possession. Apply 457 George street. d1f-86

TO RENT—WAREROOMS IN GRAND CEntral Building, formerly occupied by Mr. John Edgar, immediate possession. Apply 457 George Street.

ROOMS TO RENT — DRAWING ROOM, two front bed rooms, with use of bath room. Heat and light provided. Apply in mornings—Mrs. Rice, 320 Margaret Avenue. 3d-105-7312

TO RENT — FURNISHED ROOMS for Light Housekeeping. Apply 11 Park Street, South. 3d-106-7351

TO RENT — FURNISHED ROOMS for Light Housekeeping. Apply 264 Hunter Street. 1d-106-7366

HOUSE TO RENT — CENTRAL, Well Furnished; all conveniences. Box 7368, Examiner. 3d-106-7368

TO LET — GOOD ROOM AND Board for Two Young Men or Married Couple. Apply 576 Charlotte Street. 3d-106-7363

TO LET—FRONT ROOM, SUITable for One or Two Persons; central; all conveniences; breakfast if desired. Apply Examiner Office. 3d-107-7396

TO RENT—2 OR 3 NICE ROOMS, suitable for Light Housekeeping, near car; part furnished if desired. Apply Examiner for address. 3d-107-7379

TO RENT — LARGE FURNISHED Front Bed-Sitting Room; would suit Two Young Ladies, near car. Apply 119 Smith Street. 3d-107-7378

AGENTS WANTED

WANTED—PORTRAIT AGENTS. A NEW line of proofs, first class finished portraits, frames at lowest prices. Call or write the United Art Co., 4 Brunswick Ave., Toronto. 4d-tu-42-5448

AMAZING SELLER — TABLETS THAT wash clothes spotlessly clean without rubbing. Profits to solicit orders with ten cents will bring samples for four washings. Make a dollar an hour.—Bradley's Co., Brantford, Ont. 18d-104-7288

A Guaranteed Cure For Leaky Radiators

Radiator Neverleak

A LIQUID COMPOUND.

Positively Stops Leaks in Automobile Radiators.

See This Wonderful Compound at

Banks' Garage

212 Charlotte Street

$5000 BUYS—70 ft. by 210 ft., situated on Water St., south of McDonnel St., together with three houses. One double house with plumbing and two single houses with electric light and well water. These are good buying, and should be picked up quickly. Inquire the price of land in this locality and see what is left for the three houses.

APPLY to—

H. J. McCANNON, Real Estate Agent

140 SIMCOE STREET PHONES 749-772

Office open Wednesday and Saturday evenings

FOR SALE

BABY CARRIAGE FOR SALE—APPLY 270 McDonnel street. 2d-105

FOR SALE—ART COUNTESS HEATER. Apply 50 Jackson Avenue. 3d-105-7316

FOR SALE—NO. 4 QUEBEC HEATER; good condition Apply 544 Chamberlain 3d-105-7315

FOR SALE — CHAMPION KITCHEN Range; nearly new. Equire at 308 Charlotte street. 3d-705-7325

FOR SALE—A NEW BANNER KNITTING machine, for underwear, socks, etc Apply Box 625, Lakefield. 3d-7318-105

FOR SALE—BUFF ORPINGTON, WHITE Leghorn, Golden Campine and Crossbred Pullets. Call evenings, 215 London street. 3d-105-7324

FOR SALE—LARGE, HEATED, BRIGHT flat, suitable for first-class roominghouse, or two families. Apply 225 Charlotte street. 28d-105-7276

ONE BLOOD COLT—6 MONTHS old. Apply E. Kellar, Concession 11, Otonabee. 3d-107-7389

FOR SALE — A GOOD WHEEL; also a French Poodle Dog, cheap. Apply before six, 161 Charlotte St. 3d-107-7393

FOR SALE — GOOD DRY BASSwood, one inch. Apply Ed. Courtney, Concession St. 3d-106-7361

FOR SALE—16-FOOT OAK SHEVER Sanitary Grocery Counter; will hold 2,000 lbs. bulk goods. Apply 56 Hunter Street E. 3d-106-7362

FOR SALE—FIRST-CLASS SINGER Sewing Machine for Tailoring; nearly new. 655 George Street. 3d-107-7375

FOR SALE—BLACK FIVE-YEAR-Old Gelding, city broken; express class; also 15 Pullets.—Apply 264 Stewart Street. 3d-106-7329

FOR SALE—STEEL RANGE, HARDwood Kitchen Cabinet, used six weeks, and Oak Sideboard. Apply 485 Sherbrooke Street for address. 3d-106-7356

FOR SALE—ONE ONLY SET OF Genuine High-grade Sable Furs, Pillow Muff and Stole; worth $60; at a ridiculous price for quick sale. Apply Globe Tailoring Co., cor. George and Brock Streets. 3d-107-7371

FOR SALE—FIFTEEN-ACRE FARM, Good Frame House, New Barn, 30 x 50, with stone foundation; hog pen, drive shed, well and spring water; ploughing done; about three miles from George Street. Farm will be sold with Stock and Implements for Two Thousand Dollars for quick sale. Apply W. J. Hancock, Auctioneer. 3d-106-7369

PATENTS

GORDON, WIDDIFIELD & O'BRIEN, Barristers, Solicitors. Patent applications receive special attention. Office: Cor George and Hunter streets.

H. J. S. DENNISON, 18 WEST KING ST., Toronto: Experts in Patents, Trade marks, designs, Copyrights and Infringements. Write us for Booklet. dtf-4

BABCOCK & SONS

Patents, Trade Marks, Designs.
Registered Patent Attorneys.
Established 1877.
Formerly Patent Office Examiner.
Master of Patent Laws.
Representatives in all foreign countries.
Write for book "Patent Protection." Tells All about, an how to obtain Patents
99 St. James Street, Montreal.
Branches: Ottawa, Washington.

SITUATIONS VACANT

YOU CAN MAKE $25 TO $75 WEEKLY writing Show Cards at home. Easily learned by our simple method. No canvassing or soliciting. We sell your work. Write for particulars.—American Show Card School, 801 Yonge Street, Toronto. 9d-s w 6625

YOUR TIME IS MONEY.

Make $1.00 or more an hour selling private Christmas Cards amongst friends. Highest commission paid. Write for catalogue giving full particulars.—Leon B. Fischel, 42 Prince Albert Ave, Westmount, Montreal, Que. 4d-10-7189

WASTE BOUGHT

Send us all your Waste Material such as Rags, Metals, Paper, etc. We will call when requested and take it away.

Be wise and Stock up with Low's Coal Now

LOW & COMPANY
262 Simcoe St. and 385 Bethune
Phone 697 Nights and Holidays 766

TELEPHONE 790
WHEN YOU WANT YOUR
Piano or Organ Tuned
ALL WORK GUARANTEED
W. H. Cunningham, 863 Weller St

Barbeau's Cartage

All kinds of Moving and Carting by careful and experienced men. A Lorry and a Piano Wagon has been added to our equipment which will enable us to give better service than ever to our Patrons. Satisfaction Guaranteed. We have just added a new furniture van. Largest in the city. Household effects moved with care.

A. BARBEAU,
PHONE 1017 85 GLADSTONE AVE

PERSONAL

PRIVATE CLUB—MARRY WEALTHY ENCLOSE STAMPED ADDRESSED ENVELOPE TO
E. P. ISHERWOOD,
ISHERWOOD P.O., ONT.

BUSINESS CHANCES

I WILL ASSIST YOU TO INCORPORATE A LIMITED COMPANY, or to secure money to commence or enlarge a good business, or finance a clever invention or secure a safe loan or transact any important business. Write or call A. G. Robertson, 34 Victoria street, Toronto.

SOCIETIES

CHILDREN'S AID SOCIETY.
of
Peterborough City and County
Children for Adoption.
For the care of neglected and ill-treated children.
G. W. POWELL,
Assistant Secretary and Inspector
383 George Street.
'Phone 1044 Office Hours 3 to 5 p.m.

Your Own Home

A Choice Garden Lot, 60 by 119 feet, with Stable, Poultry House, Yards and Fruit Trees. Also assistance to build house if needed. Low price. Easy terms. South End. Act now.

T. HURLEY
Cor. Hunter & Stewart St.

SAVE FUEL
By fitting your Doors & Windows with
Chamberlain Metal Weather Strips
Orders promptly attended to when left with
J. H. Vance & Co.
773 Aylmer St. or Phone 1292

DeLAVAL Separators
Agent, W. J. COX, 183 Lock St. Phone 1397, Also Agent for Engines and Silos
John Goodison Thresher Co., Sarnia

PETERBOROUGH BUSINESS COLLEGE

ENROLL NOW. Make up your mind to-day to enter this term. Then when you have completed your course, you will be ready for a worth-while position

Particulars by Addressing
J. A. McKONE, Principal

URGED TO DEFEAT ANTI-CONSCRIPTIONISTS

Manifesto From Acting President of the G.W.V.A. is Endorsed by Members of Peterboro' Branch at Last Night's Meeting—"Obvious Duty is to Support the Principles For Which We Have Already Fought" is the Message.

At last night's meeting of the Peterborough Great War Veterans' Association, the following manifesto from Jas. P. Shanahan, of Ottawa, the Acting President of the G. W. V. A. of Canada, was read by Secretary Whatley and was unanimously endorsed by the members present:

TO ALL MEMBERS OF THE GREAT WAR VETERANS' ASSOCIATION OF CANADA.

Comrades:

Our President, whom duty to the country has taken overseas, having relegated to me his duties in our Association during his absence, it devolves upon me to address you at this, the greatest crisis in the history of our country.

Over three years ago our Empire of necessity entered into a war which has developed into the most stupendous conflict of all time. The issues at stake are the greatest for which men have ever fought. The forces of oppression, barbarism and brutality oppose those who champion liberty, freedom and righteousness.

Britain stands and fights for what she has long stood and fought for—the freedom and advancement of the world. Canada, the child of Mother Britain, and the greatest of the British Dominions, has thus far proudly and gloriously borne her part in the great struggle; and has thereby gained an unsullied name and reputation, which history will record for the benefit of generations to be, long after those who gained the glorious heritage we are fighting for have passed away. When we say that the issue is the freedom of humanity, we assert that it means the existence of the Empire; for, if freedom died, it would be because its greatest champions had gone down in the fight.

The great conflict still continues. Our object is yet unattained. The blood of our fallen Comrades cries from the ground that their sacrifices shall not have been in vain. The ideals our Comrades died for are not realized. Our foe is as determined as ever. Are we? Is Canada? Is Britain? Is the Empire as determined? If we are, there cannot be any doubt as to the outcome.

We, Comrades, must not refrain from giving a decisive answer to this question; and we dare not stand aloof from taking an active part in the struggle incident to the approaching general election, the outcome of which means so much to Canada and ourselves, and to our Comrades, living and dead. Its vital effect upon the lives and needs of those who still fight on demands not only our earnest consideration, but our active participation in the struggle at home.

Consequently, it behooves us to bring all our forces to bear, and leave no stone unturned in an endeavour to secure the defeat of any candidate who seeks your suffrage, who is not prepared to give us the fullest guarantees that he will do all in his power to secure the enforcement of conscription, and aid to the fullest extent the successful prosecution of the War.

It must also be our earnest endeavour to imbue our fellow citizens with the knowledge which we ourselves possess of the true state of affairs at the battlefront, and so impel them to act, as we know they would, did they but realize how serious the menace is that confronts us.

It is for you to give the answer; for you to say whether the proud name of our country shall have its lustre dimmed; for you to say whether our brave Comrades have fallen in vain; for you to say whether reparation shall be made, and for you to say whether those of our Comrades, who are now facing the foe, shall be left to continue the struggle unaided, and confronted with the certainty that not only they, but also Canada, shall become effaced from the ranks of those who are fighting for the freedom of humanity.

Comrades, in conclusion, I wish to remind you that we are an independent body, and determined to remain such. That fact, however, does not remove from us the obvious duty of supporting the principles for which we have already fought, and; therefore, I have not any doubt as to what will be your reply, when the time comes for you to go to the polls: and that your voice and action will be so united as to sound the death-knell in public life for any forces in this country who would be willing to permit Canada's further participation in the War to cease, for that is what the issue amounts to, and; therefore, with every confidence, I leave the decision in your hands.

(Signed) JAS. J. SHANAHAN,
Acting President, The Great War Veterans' Association of Canada.

Fish Hatchery For Lindsay

LINDSAY, Nov. 7.—In reply to a request from the town authorities concerning the establishment of a hatchery in Lindsay the Minister of Public Works and Highways writes stating the Fishery Department has been busy for a time. An officer will visit Lindsay within the next couple of weeks to make an investigation.

Mr. Watson, of the Department, Toronto, was in town this summer. Mayor Kylie said and looked over the situation. He heartily approved of the idea of a hatchery for Lindsay, and assured the Mayor that he would go back to Toronto and recommend that hatcheries for bass and maskinonge be placed here.

His Worship urged the Council to take the matter up seriously and try to secure the co-operation and support of Fenelon Falls and Bobcaygeon in the matter. If the hatcheries were secured it meant that the river and lakes would be restocked with fish.

The matter was left in the hands of His Worship Mayor Kylie, Ald. Matthie and Chambers.

D. D. D. Prescription FOR Eczema

for 15 years the standard remedy for all skin diseases. A liquid used externally. Instant relief from itch. Your money back if the first bottle does not bring you relief. Ask also about D. D. D. Soap.

McDermid & Jury, Druggists, E. L. Payne, Druggist, Peterborough.

GET RID OF YOUR FAT

Thousands have gotten rid of theirs WITHOUT DIETING OR EXERCISING, often at the rate of a pound a day, WITHOUT PAYMENT until reduction has taken place.

I am a licensed practising physician and personally select the treatment for each individual case, thus enabling me to choose remedies that will produce not only a loss of weight harmlessly, but which will also relieve you of all the troublesome symptoms of overstoutness such as shortness of breath, palpitation, indigestion, rheumatism, gout, asthma, kidney trouble and various other afflictions which often accompany overstoutness.

My treatment will relieve that depressed, tired, sleepy feeling, giving you renewed energy and vigor, a result of the loss of your superfluous fat.

You are not required to change in the slightest from your regular mode of living. There is no dieting or exercising. It is simple, easy and pleasant to take.

READ WHAT A FEW OF MY PATIENTS SAY—

Iowa.

Dr. R. Newman:—I am reduced about 50 pounds. My waist measure is 5 inches smaller than before taking the treatment. I can stand to work much better.
Mrs. W. P. Lindermann.

Dr. R. Newman, Iowa.
Dear Doctor:—I weighed 178 pounds before I took your treatment and I now weigh 138 pounds. You may print this if you like. *Mrs. Anna Schmidt.*

Dr. R. Newman, Pennsylvania.
Dear Sir:—From 180 I have reduced to 145, and am glad to say my health is greatly improved. When I began taking your treatment my health was wretched. Now I feel like a new person—all that old tired feeling is gone. You may print this if you wish.
Mrs. Ethel M. Gill...

Texas.

Dr. R. Newman:—I am getting along very well. Have lost 45 pounds since I began taking your treatment. My health is good in every way. My measures Hip 57, now 49. Waist 45, now 38. Chest 45, now 37.
Addie Barton.

Dr. R. Newman, Oklahoma.
Dear Doctor:—I received your letter a few days ago and in reply will say that I have been reduced from 169 to 121 pounds, and am so glad to be rid of so much of the fat. *Evadna Travis.*
Dr. R. Newman, Idaho.
Dear Sir:—Have taken your treatment and it is wonderful how it reduces. It does just as you say. I have reduced a pound a day and feel fine.
Mrs. E. Bateman.

If you are overstout do not postpone but sit down right now and send for my FREE TRIAL TREATMENT and my plan whereby I am to be PAID ONLY AFTER REDUCTION HAS TAKEN PLACE if you so desire.

DR. R. NEWMAN, Licensed Physician State of New York
286 Fifth Avenue, New York, N.Y. Desk J-313

The Military Service Act, 1917

CANADA

Notice to Employers

The attention of Employers is especially called to the following provisions of the Regulations passed under The Military Service Act, 1917, and The War Measures Act, 1914, which directly affects them.

EMPLOYER TAKING UNDUE ADVANTAGE OF EMPLOYEE. Every employer, and every person acting on behalf of any employer, who stipulates or attempts or offers to stipulate with any employee or other person for any reduction of an employee's salary or wages, or for the alteration of any other term or condition of his employment, in consideration of the employer exercising or refraining from exercising his right to claim exemption from military service on behalf of any employee, or who alters or attempts or offers or proposes to alter, adversely to any employee, any of the conditions of employment affecting such employee by exercising or refraining from exercising or by authorizing or suggesting the exercise or abstention from exercising of his right to claim exemption from military service on behalf of any employee, shall be guilty of an offence, punishable on summary conviction, by fine or imprisonment, or both, in the discretion of the convicting magistrate; the fine to be not less than one hundred dollars and not more than one thousand dollars, and the imprisonment not to exceed six months.

EMPLOYING MEN WHO ARE IN DEFAULT. Every person shall be guilty of an offence, and liable on summary conviction to a penalty of not less than fifty dollars, and of not more than five hundred dollars, who, after the expiry of the time within which a man is by proclamation or regulation required to report in accordance with section 4 of the Act or to apply for exemption, employs or engages in his service, or continues in his service for a period of seven days, any man who belongs to any class or sub-class which has been called out, and who has not reported as required by section 4 of the Act, or in respect of whom an application for exemption has not been made, unless such person prove that, having made due inquiry, he believed upon reasonable grounds that the man so employed, engaged or continued in his service did not belong to any class or sub-class called out, or that he had reported or had at the time a certificate, or that an application for exemption by or in respect of the man was at the time pending.

EMPLOYER TO MAKE ENQUIRIES. (a) It shall be the duty of every person who is an employer to make inquiries forthwith after the issue of any proclamation calling out men for military service under the Act whether any, and, if any, which of his employees are within the class or sub-class called out by such proclamation; and, forthwith after the expiry of the time limited by the proclamation for reporting for service or claiming exemption, to inquire and ascertain whether there are any, and if any, which of the men in his employ so called out who have failed to report or apply for exemption from service, or in respect of whom an application for exemption from service has not been made.

EMPLOYEES TO ANSWER. (b) It shall be the duty of every employee to answer any questions that shall be put to him by his employer, and to give any information which his employer may require of him for the purpose of enabling the employer to comply with the duty imposed upon him by this section.

REPORT TO MINISTER. (c) Every employer shall, forthwith after the expiry of the time so limited by any such proclamation, report to the Minister (of Justice) according to the best of his knowledge, information and belief, the names and addresses and the whereabouts at the time of all employees in his service called out by any such proclamation who have failed to report or apply for exemption from service.

PENALTY. And any person who is an employer who refuses, neglects or fails to comply with any of the requirements imposed upon him by this section shall be guilty of an offence and liable, upon summary conviction, to a penalty not exceeding, as to each employee in respect of whom he has so refused, neglected or failed to comply, one hundred dollars and not less than fifty dollars, or to imprisonment for a term not exceeding three months, or to both fine and imprisonment in the discretion of the convicting magistrate.

EMPLOYING DESERTERS. Every person who employs or retains in his service any man who has deserted, or who is absent without leave, from the Canadian expeditionary force, shall be guilty of an offence, punishable on summary conviction by imprisonment not exceeding six months, or by a penalty of not less than one hundred dollars, and of not more than five hundred dollars, unless such person prove that he was not aware, and had no reasonable ground to suspect, that the man so employed or retained in his service was a deserter or absent from the force without leave.

Under the proclamation issued on the 13th of October, 1917, the last day for members of Class One under the Act to report or claim exemption is

November 10th, 1917

308

Issued by The Military Service Council

Scene from "MY IRISH CINDERELLA," which plays at "The Grand" next Saturday, matinee and Evening. The seat sale opens to-morrow at 10 a.m.

War Veterans Want The Canadian Etc.

(Continued from Page 5)

er matters was being given out and it was the opinion of the meeting that an effort should be made to stop that practice.

A resolution was passed to the effect that the Veterans did not consider that it was obligatory on the part of a returned man to accept a position offered him by the Soldiers' Aid Commission or any other body, unless the wages and conditions were satisfactory.

New Members Received.

Two applications for membership were received and favourably passed on by the meeting. The new members are Lieut. T. W. Quinn, formerly of the 2nd and 247th Battalions, and Pte. Horace Ballard, formerly of the 21st Battalion.

Comrade Oldroyd, of Almonte, a member of the Ottawa branch of the G.W.V.A. was in attendance. He is now a resident of Peterborough and has asked to be transferred to the Peterborough branch of the Association.

Two Peterborough soldiers, who are still serving, Sergt.-Major T. R. Blunt and Comrade Loader, have requested the Peterborough branch, of which they are members, to transfer them to the Kingston branch, as they expect to be on duty in Kingston for some time.

New Executive Members.

A letter was read from Comrade C. H. Hurst, who left Monday for Pittsburg, tendering his resignation as a member of the executive committee, and expressing his regret at having to sever his connections with his Peterborough comrades. On motion, Comrade Hurst's resignation was accepted.

To fill the vacancy caused by his departure, Comrade Sergt.-Major Walter Hughes, formerly bandmaster of the 93rd Battalion Band, was elected and Lieut. T. W. Quinn was also chosen as a member of the executive committee, completing the organization of that body.

Comrade R. H. Muir presided at last night's meeting in the absence of President Staunton.

Be Loyal—Eat Fish

Finest Niagara Whitefish
Cod by the Piece or Steak
Halibut Steak Salmon Trout
Finnan Haddie Mackerel
Ciscoes. Kippers. Bulk Oysters.

FRUITS

Choicest Apples, Oranges, Bananas
Lemons and Grapes

JOE LONGO & CO.

TWO STORES 416 GEORGE ST. PHONE 931 230 CHARLOTTE ST. PHONE 1019

UNUSUAL MILLINERY AT UNUSUAL REDUCTIONS

The woman who is looking for a Stylish Dress Hat at a very moderate price should see our lovely models this week, of which there are no two alike. Don't let the rain keep you away.

MISS A. McGIVERIN
GEORGE STREET, NEXT HOOPER'S

THE

New Methodist Hymn Book

We have received the New Hymn Book in the various bindings from 40c to $3.50 and regret that owing to the numerous demands from all parts of Canada for this book, the Publishers have sent us only one quarter of our order. The demand will be very large for this and we ask you to call early and look over the different bindings.

TREBILCOCK BROS.
417 GEORGE STREET PHONE 286

HAWES' SIMPLEX SHOE POLISH

FOR A BRIGHT AND LASTING SHINE
BLACK WHITE TAN

To-night Last Chance to See Evelyn Nesbit and Her Son Russell Thaw in "REDEMPTION" At GRAND OPERA HOUSE--Prices 10c, 15c, 25c.

YOU'VE SEEN THE OTHERS—NOW SEE THE REAL THAW PICTURES

Commences at 8.15. Music by Grand Opera House Orchestra

Going to Dress Up the Table With New Linens

FOR THE MANY LITTLE AFFAIRS YOU'LL HAVE DURING THE COMING LONG DAYS AND EVENINGS?

Then here is the store to get the outfit—Tablecloths in many sizes and weights and weaves, but all of them suprisingly sound value for the money. Napkins to match, in distinct patterns, among which you can find something pretty close to what you now have. Linen prices are mounting—and we, nor anyone else, can stop them. But we have halted them for a little while with our present big stock which is offered you while it lasts, for prices that cannot be secured again for many a year.

CHOOSE YOUR LINENS TO-MORROW FROM AS FINE A STOCK AS WE HAVE EVER OFFERED, THE PRICES WILL SURPRISE YOU WITH THEIR LOWNESS.

RICHARD HALL & SON LIMITED

THOSE WHO MAY VOTE IN COMING ELECTIONS

In Ontario those entitled to have their names on the voters' lists and to vote in the Dominion general elections, 1917, are as follows:

(1) All those (except in the cities) whose names are on the Ontario voters' lists as revised in 1916. In cities a special and entirely new list will be prepared.

(2) All women (except Indian women) who are the wives, widows, mothers, sisters, and daughters of the Canadian forces overseas and naval forces in Canada or Britain, whether the members of such forces have been at any time resident in Canada or not.

(3) All electors or voters, male and female, must be twenty-one years of age, and British subjects by birth or naturalisation, and according to the War-time Elections Act, 1917, section 32, the elector is to reside for one year in the Province and have his residence and domicile in the electoral district for thirty days, both of said periods to be fixed by reference to the date of the writ of election, 1917.

(4) There are persons who are not entitled to vote. These are of alien enemy birth or other European birth within enemy jurisdiction, and of alien enemy mother tongue or native language who have been naturalised in Canada since March 31, 1902. In this class, however, persons who have sons, grandsons, or brothers in the overseas forces or who can produce certificates of service or application to enlist, are entitled to vote.

(5) The sons of these men who have been naturalised since 1902 who were not of age when their fathers were naturalised are not disqualified. Neither are the sons born in Canada, whether the fathers were naturalised or not. All of the foregoing classes naturalised previous to 1902, with their sons, are not disqualified, nor are the female voters under Section 33A of the War-time Elections Act.

(6) The Russian Mennonites who settled in Manitoba under order-in-Council dated August 13, 1873, as well as the Doukhobors who settled in Canada under order-in-Council dated December 6, 1898, are disqualified, unless they have sons, grandsons, or brothers in th overseas forces. All other Mennonites resident elsewhere in Canada are not disqualified as a class.

(7) All who apply for exemption from combatant naval or military service on conscientious grounds are disqualified, unless and until they are refused exemption.

(8) Those who apply for exemption for other reasons are not disqualified, whether refused or not, and clergymen, although not required to perform military service, are entitled to vote.

(9) Returned soldiers are entitled to vote whether they are on the voters' list or of age.

(10) Armenians and Syrians known to be out of sympathy with Turkey are not disqualified.

Work of the Enumerators.

The enumerators take the list of 1916 and add to it the names of the female voters and strike off the names of those disqualified as above. There are not many in Ontario disqualified.

CUTICURA HEALS PAINFUL ECZEMA

Itched and Burned. Wanted to Scratch All the Time. Scarcely Any Sleep.

"When I was fifteen years old, eczema came in a rash, first on my head, then on my ears, and afterwards on my body. It was very painful and was itching and burning so I wanted to scratch all the time. I scarcely had any sleep.

"After I used four cakes of Cuticura Soap and six boxes of Ointment I was healed." (Signed) Mrs. R. H. Carlton, Country Steep Creek, Sask., Feb. 6, '17.

Clear the pores of impurities by daily use of Cuticura Soap and occasional touches of Cuticura Ointment.

For Free Sample Each by Mail address post-card: "Cuticura, Dept. A, Boston, U. S. A." Sold everywhere.

FUR & FUR TRIMMED

HATS

Reproductions and original creations from our own workrooms.

Also a display of choice, new winter models for any need of formal and informal wear.

Mrs. J. Wilson's

372 George St. Phone 35

Two Aldermen Have Gone In Quest of Coal For City's Depot

Municipal Supply Exhausted and Many Citizens Are Clamouring For Fuel—One Car Strayed Here From Toronto and City Saw It First.

THE DEALERS' PROBLEM

Aldermen Dobbin and Stratton left this morning for Toronto and Buffalo to buy, beg or borrow coal for the city's fuel yard, which has been swept bare, even to the last grains of dust. A long and unfortunate list of citizens who state that they cannot get fuel, and are dependent upon the municipality, has been an increasing worry to City Treasurer Adams and Ald. Dobbin. Hence, the reason for to-day's expedition into the coal belt. There may be some suspicion that the municipal authorities have been inactive, but to get supplies they have even gone to the limit of appropriating a car that was destined for a Toronto company. It strayed into Peterborough, and apparently the city's coal men saw it first. Perhaps it was recognized as providential assistance, but the city's action was spurred by the fact that many of their cars have strayed into other hands, according to a practice of the trade that custom has made legitimate. At any rate that car of nut was quickly delivered and payment made by the city to the Toronto company to whom it was originally booked.

One of the reasons given for the shortage of coal in the hands of the local dealers is their entire dependence on their regular "line" companies. The city has bought "independent" coal only, and has had to pay the higher price demanded by these companies. One or two dealers have also snapped up the offerings of independent and have even made long and exhaustive buying trips for the purpose of getting coal from any source available. Other dealers were content to depend entirely on their limited shipments from their regular companies, but those few who obtained "independent" coal at a higher cost are said to be the only local dealers who have supplies at the present time. Hence consumers will appreciate the necessity of husbanding this supply and of apportioning it carefully in order that necessitous cases may be attended to first. There are no indications of concerted action by the Peterborough dealers. The most of them have little or no coal, and are turning away consumers empty-handed, and with no promise of deliveries even in the near future. They state that they do not know when they may receive shipments from their regular companies. But those who bought independent coal, thereby augmenting their regular supplies, should not be unfairly criticized for their methods of distribution when they, too, might have adopted the policy of depending only on the sources from which they secured their regular supplies.

Arts and Crafts Column

HUGHSON JOHNSTONE, painter and decorator, 416 Water street, will answer in this column each Wednesday for Examiner readers, questions relating to painting, sign-writing, paper-hanging, kalsomining, furniture polishing, decorating, etc., for the benefit of those who might like doing their own work. Questions sent to the Examiner will receive attention in due course.

Question: C. S. B., Aylmer Street, City — What is the reason I can't hang the paper on my kitchen without it showing bubbles? I bought the washable kind, and it seemed to curl all up. Was it bad paper?

Answer: The trouble is a common one with amateurs, and may be attributed to several causes. Most washable (varnished) papers, however, should be pasted with a good heavy smooth paste and allowed to stand about five minutes before hanging. Then brushed well, or, better still, smoothed down with a wide roller.

Question: Mrs. B. F.—I am so glad you have again decided to have a question and answer column. I for one will take advantage of it. What is the cause of the paint on my verandah gathering up in little rings? It sort of separates. The first coat went on nicely, but the second coat, Oh!

Answer: Painters call it sissing or crawling, and is due to cold weather, too much oil in the paint, trying to paint on an oily undercoat, etc. Add a little spirits of turpentine to your paint, or with fine sandpaper rub over the undercoat to roughen it, to give your second coat a bite.

Question: West End—In your Arts and Crafts Column last year you gave a recipe to remove old dried paint from cloth goods. Will you kindly print it again?

Answer: Drop a little chloroform on the spot, allow it to stand just a moment, then with an old tooth brush, rub briskly with the grain of the cloth.

Question: H. T. J., Charlotte St., City—Can a paint brush that has hardened be softened again? If so, how?

Answer: Try soaking it in boiling vinegar for a few minutes. That often answers if the paint is not too hard.

MORE MONEY FOR GAS.

You may get from 25 to 50 per cent. more mileage out of your old Automobile tires by having them repaired by our new improved process.—At Millard's Bicycle Shop, 225 Hunter Street; 'Phone 1256.

TRIPLEX METAL WEATHERSTRIP.

The only corrugated bronze strip on the market. Keeps out all the draft from doors or windows. Installed in most of the best homes and apartments. Let us give you an estimate on yours. Chas. H. Huffman & Sons, 504 King street. 'Phones 1235-1962. 28d-92.

"THE FALL OF THE ROMANOFFS"

Great Motion Picture Fascinated Large Audiences at the Grand

(Kingston Standard, Oct. 24.)

Those who witnessed the remarkable motion picture, "The Fall of the Romanoffs," which was presented for the first time in Kingston at the Grand Opera House yesterday afternoon and evening, saw what is unquestionably one of the most notable productions of its kind ever presented in this city.

For two hours and a half the audience watched with the keenest interest an accurate presentation of the weird events leading up to the overthrow of the Russian dynasty. The central figure in this great drama of history is not, strange though it may seem, the Czar of all Russia, but an ignorant dissolute peasant, Rasputin by name, who, wrapping about himself the cloak of religion, claiming for himself divine powers and rights, using to the full his diabolical mystical powers by playing upon the superstitious of an ignorant people, became one of the most powerful, notorious and loathsome figures in modern history.

The play follows the career of this great imposter from his obscure native village until his body was thrown into a river near Petrograd by his murderers, if murderers they may be called.

The machinations of Rasputin, which completely undermined the Russian court and left him the power behind the throne, embraced a plot for separate peace with Germany, which, it seems would have been consumated had not certain members of the Russian nobility decided to purge the court of this moral leper.

The acting throughout was superb, particularly the portrayal of Rasputin. The picture is a masterpiece of motion picture art, and abounds in many magnificent scenes. "The Fall of the Romanoffs," which is founded on facts, is a play which will last for years. When history of the present war is written no chapter will be more fascinating than that which deals with the deposal of Nicholas II, of Russia. This great photo play will be shown at the Grand Opera House for three days, commencing Monday, November 12, with daily matinees.

ECONOMICAL HEAT

Electric Heaters

That consume a very small amount of current, yet give a powerful heat.

Handy to have in the house to heat up a cold corner, or furnish additional warmth to your heating system. For sale by—

F. R. J. MacPHERSON Co, Ltd
176-178 Simcoe Street

Renew your Subscription

The Hun— is watching Canada

He has met our men and respects them.

He has faced our munitions and fears them.

Our food shipments are blasting his hopes of starving the Allies into submission.

Now, perched like a vulture on a mound of destruction, he watches to see if Canada's purse will fail.

He knows little of the faith that inspires our determination.

By our—by your—purchases of Canada's Victory Bonds, let us teach him another grim lesson

"Canada's Victory Loan" All About It

is the title of a pamphlet that should be in the hands of every man and woman in the country.

Mail This Coupon →
at once and get your copy

Chairman, Ontario Provincial Committee,
Canada's Victory Loan,
Toronto.

Kindly send to me a copy of pamphlet entitled "Canada's Victory Loan"—All About It.

Name_____

Street or R.R._____

P.O._____

Province_____

Issued by Canada's Victory Loan Committee
in co-operation with the Minister of Finance
of the Dominion of Canada.

Brilliantly Original Models In Women's Hats

All Models Reduced

We are proud to state that our present showing of Millinery has been designed to suit the needs of the women of Peterborough. Would it not please you to view this collection of charming Hats, embodying all that is new in Millinery ideas? And these Hats are beautiful in quality, chic in style, well made & are irresistibly priced, for every model in the store has been marked down.

The CRESSMAN Company Limited

Nicholls Scholarship Winners Announced By Mr. H. R. H. Kenner

At Meeting of Board of Education Last Night—Cheques Will Be Issued by Secretary G. H. Thompson for the Successful Students—Interesting Reports on Schools.

PICTURES OF HEROES RECEIVED

The winners of the Nicholls Scholarships were announced to the Board of Education at its regular meeting last night by Mr. H. R. H. Kenner, principal of the Collegiate Institute, as follows:

Part I Upper School, $20—Hazel D. Crowe.

Part II Upper School, $20—Eunice M. Curtis.

Honour Matriculation, $20—Phyllis V. Young.

Pass Junior Matriculation, $15—Agnes I. Carmichael.

Middle School Normal Entrance, $15—Mary A. Eastwood.

Lower School Normal Entrance, $10—Florence Pammett.

These prizes were awarded in connection with the mid-summer examinations at the Collegiate Institute, and the winners were decided by the Department of Education.

Mr. V. Eastwood presided last night, with the following members present: Col. J. W. Miller, T. B. McGrath, A. A. Fowler, R. Denne, J. Crane, G. N. Gordon and Dr. Neal.

School Nurse's Work.

Miss M. J. V. Jory, school nurse, reported as follows on her work last month:

Pupils examined	420
Physical record cards filled out	240
Pupils excluded for rash	6
Pupils excluded for discharging sores	4
Excluded for other reasons	18
No. of cases of scarlet fever	5

These cases are in the Isolation Hospital and are progressing very favourably.

As reported last month there are about 140 pupils in the schools with enlarged tonsils and adenoids.

No. of calls made 20

Parents as a general rule are willing to follow advice offered.

School Attendance.

The report of the attendance at the Public schools during October was read as follows:

	On Roll.	Ave.
Central	450	406
Queen Alexandra	293	272
King Edward	459	408
Queen Mary	477	437
King George	286	256
South Central	398	370
	2363	2149
Kindergartens	224	192
	2587	2341

Fire drill was practised in each of the schools throughout the month — time of such drills from 40 to 65 seconds.

A. MOWAT,
Inspector.

Mr. Kenner reported 351 students on the Collegiate Institute roll in October, with an average of 339.

Accounts Presented.

The following accounts were referred to the Finance committee:

Fontaine Bros.	$ 4.00
Higgins Hardware	8.75
Nelson Typewriter Co.	3.50
G. A. Gillespie	1.14
J. M. Fanning	.30
W. H. Hamilton	9.87
W. R. Turner	45.05
P. Connal & Son	30.25
Hydro Power Com.	6.29
Walter Stocker	38.00
Pet. Floral Co.	10.65
J. E. A. Fitzgerald	66.00
Pet. Examiner Co.	19.75
Peterborough Examiner Co.	9.72
G. M. Hendry Co.	21.35
United Typewriter Co.	.75
Pet. Utilities Com.	79.37
Pet. Canoe Co.	18.96
Kingan Hardware Co.	2.39
Nelson's Typewriter Co.	.85
J. J. Turner & Sons	23.00
Office Specialty Co.	17.00
Pet. Review	139.70
A. Comstock	17.25

Monies Received.

Rent Cedar street house	$ 5.00
H. R. H. Kenner, balance fees	17.00
Old material sold	1.50
Government grant, evening industrial classes	701.62
Government grant, Public school	355.39
Government grant, Collegiate Institute	524.00
City Treasurer, municipal grant	9,300.
Text book fees	51.40
	$10,965.91

Payment Confirmed.

The payment of the following accounts was confirmed:

Peterborough Utilities Commission, water rates	$ 12.18
J. T. Bicknell, 7 sets bird and nature study	116.65
Review Printing Company, acct. per order	1,733.04

Report of Finance Committee.

Col. Miller presented the report of the Finance committee, recommending the payment of the following accounts:

Mail and Empire, advertising	$ 5.60
Globe Printing Co., advertising	5.84
C.P.R. Telegraph acct.	.64
Bell Telephone Co., inspector's phone and long distance	8.20
J. M. Greene Music Co., repairs to drums	9.20
Nelson's Typewriter Co., typing art and music work	4.75
Ingram & Bell, tongue depressors	3.40
R. Fair & Co.	3.32
Trebilcock Bros., stationery	410.97
Geo. M. Hendry Co., Science Department	7.28
A. Blade & Son, flower boxes	7.50
Peterborough Hardware Co.	1.08
R. Hall & Son, shades	19.83
D. Belleghem, desks	386.20
Campbell & Best, hardware	11.19
Alex. Gibson, clock repairs	13.00
Peterborough Lock Co., keys	2.40
Merrill & Stephens, fence wire	18.96
Adamson & Dobbin, repairs	2.00
W. H. Hamilton, seed	.80
H. T. Millard, sharpening mower	1.00
Alexander & Miller, repairs	59.24
W. R. Turner, plumbing repairs	125.11
Kingan Hardware Co., hardware	22.55
Grant & Thorpe, lamps	14.79

Presented Birds.

On the suggestion of Mr. R. F. Downey, the secretary was instructed to write Mrs. W. A. Logan, acknowledging her gift of a case of birds and eggs to the Central school.

Photographs Received.

Mr. Kenner reported the additions to the Collegiate's honour roll of pictures of the late Capt. Grant Davidson Mowat, killed in action at Hill 70 on August 17th, son of Public School Inspector Mowat, and also of the late Private Marvin Kennedy, killed at Vimy Ridge, son of Mr. Dawson Kennedy, also a picture of Capt. Vincent McCarter Eastwood, son of Mr. Vincent Eastwood, who won the Military Cross. The secretary was instructed to acknowledge these pictures which were presented by the parents of these former students of the Collegiate Institute.

Applications For Positions.

Misses Gladys Moore and R. A. Braeley applied for positions on the Public school staff when vacancies occur.

Cadet Corps Inspection.

The Collegiate Cadet Corps received new praise in the report of their inspection by Lt.-Col. Gillespie, of Kingston, showing very satisfactory results by the students and their instructor Mr. C. E. Jamieson.

Fire Chief Grange's report of his first fire drill in the schools was received.

To Supply Paper Towels.

Dr. Neal moved, seconded by Mr. Denne, that paper towels be provided as requested by School Nurse Jory.

Inspector Mowat asked for instructions as to what action he should take in cases of poverty in which medical and nursing attention is required. Mr. Denne and Dr. Neal replied that the Health Association would render the aid necessary and that the Inspector communicate in such cases with Mrs. A. E. Coulthard and Mrs. J. A. Aylmer.

She Had Suffered For 20 Long Years

Mrs. Morris Had Rheumatism So Bad She Couldn't Walk—Finds Relief at Last

"Words can only partially describe the suffering I endured before I began taking Tanlac," said Mrs. Mary Morris of 462 St. Johns Road, Toronto, a few weeks ago.

"For twenty years," continued Mrs. Morris, "I have tried in vain to get relief from stomach trouble, kidney disorders and rheumatism, and when I began taking Tanlac I was a confirmed invalid. During all these years I haven't been able to eat without suffering afterwards. My stomach was all upset, I had no appetite, I simply had to force myself to eat and then my food would sour and bloat me up terribly. I suffered all the time from indigestion and was constantly belching up my food sour and undigested. My kidneys worried me nearly all the time and during the past three years I developed rheumatism, which started first in my shoulders and arms and then got down into my lower limbs, and for more than two and a half years I have almost been an invalid. I was so crippled up that I couldn't walk, I couldn't even dress myself and the misery was almost unbearable. Sometimes the pain was like a knife cutting in, then again it was a dull throbbing pain that seemed close to the bone. My legs would puff up and my joints were so stiff and hurt so I could hardly move. At times I had cramps in my legs until they felt like they would almost draw double and no one, unless they have suffered the same way, knows what I had to endure.

"Well, I have spent lots of money for medicines of different kinds, but was never able to find anything to do me one bit of good, I had almost given up in despair, but Tanlac has already done me a world of good and I believe now I am going to get sound and well. I have just started on my third bottle of Tanlac and I can tell that I am improving every day. The rheumatism doesn't bother me anything like it did and I feel stronger and more vigorous than I have in a long time. While I haven't taken Tanlac long enough to say it has done wonders for me, I can say it is doing me good and that's more than I can say for any other medicine I ever took. I am certainly well pleased with the results I have gotten from Tanlac so far and I'm going to keep on taking it as I believe my relief will soon be complete."

Tanlac is sold in Peterborough by Warne Drug Co., Ltd., in Havelock by A. C. Denike.

Hudson Seal Setts

This is one of the most fashionable as well as most durable of furs, and our assortment of muffs and neckwear shows the most exclusive and charming styles of the season. Prices very moderate. See our stock of this favorite fur.

W. E. LECH Manufacturing Furrier and Hatter

366 GEORGE STREET - - - NEAR SIMCOE ST

We Can't Tie The Knot, But

—We do not hesitate to say that our assortment of engagement and wedding rings ranks among the finest, and the prices most reasonable.

We also issue Marriage Licenses which may be procured at the store by telephone.

SCHNEIDER'S
JEWELLERS
367 George Next Turnbull's
Marriage Licenses Issued

Advertise in the Examiner

Jam and Linen Shower a Success

The jam and linen shower held yesterday at the Protestant Home was a great success. Many jars of jam, honey, maple syrup, etc., were handed in, besides generous gifts of linen from the Cressman Company, the Robert Fair Company, the Dickson family, and other private individuals. In addition to this, two beautiful quilts were received from Miss Margaret Wilson, who said they were all made of new pieces from Scotland.

The guests remained to enjoy a pleasant social hour. Miss Laura Davidson and Miss Sarah Robinson presided in the tea room, assisted by Miss Margaret Neill, Miss Margaret Eastwood, and Miss Helen Stewart, of Hamilton, while delightful music was furnished by Mrs. Middleton and Miss Ida Sanderson.

Prohibition Results Uncertain

(Canadian Press Despatch).

CINCINNATI, Ohio, Nov. 7.—Contrary to last night's report, there is this morning considerable doubt regarding the result of voting on prohibition in this State yesterday. At an early hour this morning there was ten thousand of a majority against prohibition, with two notably dry counties to hear from. Women's suffrage is undoubtedly decisively beaten in this State.

Fall Showing Ladies' Suits

Barrie's Furriers

Ladies' Ready-to-Wear Department

Branches at Regina, Saskatoon Moose Jaw

THE HOUSE WITH EXCLUSIVE STYLES

Dresses

We have this week added to our collection some very desirable and Fashionable Ladies Frocks. The colors include Navy, Brown, Taupe, Burgundy, Etc.

Prices from

$13.50

Phone 340

The Barrie Building 312 George Street

CANADA

IMMEDIATE

Three Days More to Report for Service or Claim Exemption

Under the Military Service Act, 1917, bachelors and widowers without children (not otherwise excepted) who were 20 years old on the 13th October, 1917, and whose 34th birthday did not occur before January 1st, 1917, MUST report for service or claim exemption, on or before

November 10th, 1917

All that is needed immediately is for the report or claim to be made on the forms obtainable at any Post Office in Canada, and left with the Postmaster for transmission.

Every man in Class One must report for service or claim exemption not later than Saturday.

Go to Your Post Office Today!

Issued by The Military Service Council

127

TURNBULL'S
EXECUTORS' SALE

Commencing FRIDAY, Nov. 9th and Continuing until Monday, Nov. 19th

DURING the past two years the management of this firm anticipated the great shortage in merchandise, due to war conditions; and accordingly bought enormous stocks of merchandise. These goods are still arriving, and much has not even been opened. The executors of the estate have ordered us to reduce this stock by $50,000, and this amount must be sold before January 1st. Consequently nothing is spared; the price on every article is marked at a figure that will ensure its sale

Watch Tomorrow's Paper for our full page Advertisement with all particulars

TURNBULL'S

"EVERYBODY'S GOING TO THE BIG STORE"

CENTRALS WIN TWO FROM LEAGUE LEADERS

Last night at the Water street bowling alleys, the Grocers, league leaders, and the Centrals, met in a five-pin league match. The match was by far the best game of the season, and was witnessed by a number of bowling enthusiasts. Both teams were in fine rolling trim and some good scores were rolled. The Centrals won the 1st game by 22 pins, and the second game by 19 pins, the Grocers coming back and winning the third game by a 113 pin margin.

For the Grocers Outram and Ross were the stellar men, Outram 586 and Ross 545, with a high single of 252 in the second game. Matthews was high for the Centrals with a 534 total and a 220 count in 2nd game.

The scores were as follows:

Centrals—				
Matthews	178	220	136	534
Bailey	145	191	131	467
Walton	165	154	141	460
Robinson	128	164	116	408
Weber	192	140	128	460
	808	869	652	2329
Grocers—				
Gillespie	141	138	119	398
Ross	168	252	125	545
Boyd	125	132	186	443
Outram	264	190	132	586
Fitzpatrick	148	138	143	429
	786	850	765	2401

To-night—Frontenacs vs. Eurekas.

Yesterday J. D. Fitzpatrick beat C. Bailey's score for this week's prize for high 3-game total, his score being 633.

Presentation To Retiring Teacher

The Cheerful Workers' Bible Class met in the basement of St. James' church, where a banquet was given by the Social committee of the class. On behalf of the class Miss Henthorn presented Miss Barrie with a signet ring.

Peterborough, Nov. 5, 1917.

Dear Miss Barrie,—The members of your class have assembled here this evening to express in some degree our appreciation of your efforts among us. We realize that mere form of words can only touch the compass of all we feel, but still we should like in some measure to express our appreciation.

Your energy has been untiring, no task has been deemed too great when performed for the class, and we should not been in vain. No meeting has not been in vain. No meeteing has taken place that has not felt your presence, no meeting that has not needed your personality to complete it.

In the words of Longfellow, your presence has made our meetings a veritable wayside inn, where we may feast our souls on love, and in the centre of this love feast has always stood prominently our beloved president.

But we know that in losing you from our circle, you are not lost from Christian work, for where work is to be done, you are certain to be in the midst of it. This reconciles us somewhat, for if we are losers, someone else is sure to be the gainer.

Signed on behalf of the Cheerful Workers' Class—

Leah E. Wilbourn, Teacher,
Edith Fry, Vice-President,
Margaret Hill, Sec.-Treasurer.

INCREASE "GYM." RENTAL.

Y.M.C.A. Ask Board of Education for $800, But the Board Hasn't the Money.

A communication received by the Board of Education from the Y.M.C.A. last night asked for an increase of from $600 to $800 for the use of the "Y" Gymnasium by the Collegiate Institute pupils. Mr. Denne moved, seconded by Mr. Crane, that the secretary write the Y.M.C.A. directors that the Board could not see its way clear to paying this increased rental.

ADJOURNED TO NOV. 19.

Preliminary Hearing of Serious Charge of Theft Against Local Man.

The preliminary hearing of a George street resident who is charged with the theft of $1,145 from Mr. W. H. Lytle, was enlarged this morning until Monday, November 19th. Mr. V. J. McElderry, who appeared for the prosecution announced seven other separate charges of the theft of the following sums: $4.40, $4.40, $9.74, $6.35, $35, $65 and $8.54. Mr. G. N. Gordon represented the defendant and arranged for the extension of bail.

Men's Hats

of Class and Distinction at the shop of Fashion Craft.

Popular Models—Popular Shades at Popular Prices.

$3.00, $3.50 and $4.00.

See our range of Tweed Caps at $1.50 and $2.00.

— FOR POPULAR HEADWEAR, SEE —

Jack Primeau With A. M. Laidlaw **Hunter St.**

Carpenters Wanted Thursday Night

To attend a smoker and entertainment in the Labour Hall, 435 George Street, on Thursday, Nov. 8, at 8 p.m. Good programme. Singing, dancing, recitations and music. Held by the U. B. of C. and J. of A., Local Union 219. Everybody come. Admission 10c. 2d-107

NEW ROOM AT CENTRAL.

Overcrowding of Classes Demands More Accommodation for Pupils.

The increased attendance at the Central School has necessitated the opening of a new room, according to Inspector Mowat's statement at the Board of Education meeting last night. In October there were five hundred pupils, including the kindergarten, at this school, with a staff of twelve teachers. One extra room is already furnished, and the overcrowding in some of the classes will be relieved by using this room and engaging another teacher.

Heart Beat So Fast

Could Not Sleep

HAD TO SIT UP IN BED

Heart trouble has of late years become very prevalent. Sometimes a pain catches you in the region of the heart, now and then your heart skips beats, palpitates, throbs, or beats with such rapidity and violence you think it will burst. You have weak and dizzy spells, are nervous, irritable and depressed, and if you attempt to walk upstairs or any distance you get all out of breath.

There is no other remedy will do you so much good, restore your heart to a natural condition, build up your strength and give you back vigor and vitality as Milburn's Heart and Nerve Pills.

Mrs. A. Russell, Niagara Falls, Ont., writes: "At nights I could not sleep, and had to sit up in bed, my heart would beast so fast.

"When I went to walk very far I would get all out of breath, and would have to sit down and rest before I could go any further. I was advised to get Milburn's Heart and Nerve Pills, and before I had used two boxes I could sleep and walk as far as I liked without any trouble."

Milburn's Heart and Nerve Pills are 50c per box at all dealers, or mailed direct on receipt of price by The T. Milburn Co., Limited, Toronto, Ont.

IMPRESSIONS OF THE BIG Y.M.C.A. CONVENTION

Mr. Meserve Has Returned From National Gathering at Ottawa —Local Association to Observe International Week of Prayer.

SOME Y. M. C. A. NOTES

November 11th ot 17th is the In- November 11th to 17th is the In- and will be observed by the local Association as follows:

A meeting at the Y.M.C.A. building for young men on Sunday afternoon at 4.15 o'clock (speaker to be announced later), and a special programme in connection with each of the Bible Classes to be held during the week.

The General Secretary represented the local Association at the Y. M. C. A. National Convention at Ottawa on November 2nd to 5th, there being present at this convention one hundred and seventy-seven delegates from all parts of the Dominion. Two leaders representing the British National Council and four representing the Y.M.C.A. International Committee were also in attendance. As this was the first National Convention held in five years, it was necessary that a large part of the sessions be devoted to the business that has accumulated owing to the fact that the National Convention has been deferred on account of the war. The main item of business that occupied the attention of the Convention was the setting up of a programme to be followed by the Canadian Associations immediately following the close of the war. The Y.M.C.A. is occupying a very prominent place in the world to-day, especially in connection with war work, but it is felt that reactions are likely to follow the close of the war, which will present great problems to the Association movement.

The Convention speakers were of the opinion that the soldiers at the front had deeper religious convictions than the men at home, but that there was likely to be a need for a strong evangelical programme to touch every Canadian man immediately after the war. The Y. M. C. A. National Council is suggesting a coast to coast evangelical effort somewhat similar to to the "Men-and-Religion" movement that was so successful in the States a few years ago. The Association leaders have conferred with nine of the leading religious denominations in Canada, seven of which have already given assurance that they are willing to co-operate in such an effort. Every Association is asked to emphasize the religious work among men as never before.

The strongest address of the Convention was delivered by Dr. John R. Mott, General Secretary of the International Committee, who pictured the world situation in a masterly way. He proved a strong defender of Russia, which, he said, had been called upon to meet four crises at once—a test that no other nation in the world's history had ever been called upon to meet. He felt that if the Y. M. C. A. work had been as thoroughly organized among the Russian troops as among the British and French, the situation would to a large extent have been saved. Dr. Mott asked for nine hundred men to be immediately distributed among Russian, Italian and the American troops that are now in France, and also expressed the need for an unlimited number of men to work among the American soldiers now in training in the United States.

A pleasant feature of the Convention was the presentation of a series of moving pictures which had been taken of the Y. M. C. A. work in England and France. These pictures are to be released and shown by various moving picture circuits throughout Canada. When they strike Peterborough every person should attend, because Dr. R. W. Frank and Charlie Thorpe are shown as prominent winners of athletic contests at the Shorncliffe camp.

A meeting of the Religious Work Committee of the local Y. M. C. A. will be held the fore part of next week to consider suggestions growing out of the Convention.

HUNS CUT THE THROAT OF A U. S. SOLDIER

(Special to the Toronto Star and the Peterborough Examiner).

(By J. W. Pegler).

AMERICAN FIELD HEADQUARTERS, FRANCE, Nov. 7.—One of the American soldiers killed in the recent German trench raid had his throat cut. He was overwhelmed by Boches, backed up against the trench wall, and a knife was drawn across his neck.

The wound was inflicted with a trench knife—a deadly tool carried by the fighting men for hand-to-hand battling.

All the wounded Sammies now in the base hospital were improving today. They will probably return to their units, either for revenge, when the army surgeons pronounce them fit for active service.

Artillery fire in the American manned sector continued unusually brisk to-day.

City Council Pass Accounts

The following accounts were ordered to be paid at Monday night's meeting of the City Council:

Alexander & Miller	$ 17.90
Allin Ice Company	90.60
Banks' Garage	59 63
R. C. Braund	19 00
Campbell & Best	1 25
Can. Pac. Ry. Co., Tel.	2 27
Roland Denne	75 90
G.T.R. System	68 01
Dr. T. Newton Greer	10 00
Gunsolas & Co.	15 00
W. H. Hamilton	5 10
Hydro-Electric Power Co.	79 97
Industrial Canada	2 00
Thos. Johnston	3 00
La-Lo Mfg. Co., Ltd.	5 75
The Manning Garage	15 44
The Municipal World	1 39
Thos. McQuillan	2 25
Nicholls Hospital	219 00
Robert Hicks Co., Ltd.	329 40
Peterborough Hdwe. Co	40 25
Peterborough Utilities Com.	.50
Peterborough Utilities Com.	354 98
John Scott & Son	50
W. Scott Co., Ltd.	34 27
J. Stephenson	3 25
R. J. G. Sutherland	58 78
St. Joseph's Hospital	81 00
Trehilcock Bros.	3 00
Victoria Industrial School	48 00
White & Ackford	35 20
Alexandra Industrial School	27 60
George Bell	208 00
Bell Telephone Coy.	74 90
W. J. Byers	50
Can. Pac. Ry. Co.	28 17
Crushed Stone, Ltd.	29 65
Estate of A. McDonald	17 14
G. A. Gillespie	3 80
Grant & Thorpe	3 15
G Walter Green Co.	39 00
Oak Hall	12 00
Dr. E. E. Harvey	20 00
Higgins Hdwe. Co.	2 65
Imperial Oil Co., Ltd.	16 00
Hughson Johnstone	3 05
Kingan Hdwe. Co., Ltd.	11 85
F. R. J. MacPherson Co.	7 20
W. Might	77 59
A. McKim, Ltd.	104 78
Nelson's Typewriter Co.	1 05
Peterborough Fuel and Transfer Co.	21 90
Peterborough Utilities Com.	50
Peterborough Utilities Com.	94
Review Printing Co.	34 68
Wm. Scott	28 30
Standard Paving Co., Ltd.	198 30
Sturgeon Motor Sales	2 70
St. Mary's Industrial School	27 60
Taylor & Hall	31 50
J. C. Turnbull & Co.	6 [illegible]
White Bros.	1 50
Robert Wilson	4 10
J. Withers	2 00
Peterborough Examiner (When certified)	79 79
B. Morrow (When certified)	16 20

5,208 CHILDREN IN CITY BETWEEN 5 AND 21

According to City Clerk Armstrong's report to the Board of Education from the tabulated returns in the assessor's roll there were in September of this year 3,955 children in Peterborough between the ages of 5 and 16 years, and 5,208 between the ages of 5 and 21.

ROYAL FLYING CORPS
CANADA

Young Man Be a Flier!

JOIN FINEST BRANCH OF THE SERVICE

IF you are a Category A man and you have the necessary qualifications to pass the local board and you pass your Medical Examination, after reporting for service you can become a Cadet and have your name taken from the Draft.

IF you are a Category B man and comply with the above regulations, you can become a mechanic. A Number of Peterborough Young Men are making applications but there are openings for others. After a six Weeks Course in Toronto, Cadets are sent to Texas to Complete Training before going Overseas.

See any one of the Local Sub-Committee and YOU CAN GET all INFORMATION

G. H. Logie, Chairman, at Bank of Nova Scotia
C. G. Graham, Secretary, at the Empress Hotel
Roland Denne —— and —— James Lynch

Germans Made No Effort To Retain Ground

(Canadian Press Despatch.)

LONDON, November 7.—The Germans made no effort during the night to regain the ground captured yesterday on the Ypres front by the British. "On the battle front there is nothing to report except intermittent German artillery operations," says to-day's official statement. "Our troops have been engaged in consolidating the positions won in yesterday's attack. A successful raid was carried out last night by Liverpool troops northwest of Queant. We captured a few prisoners."

SAYS PURSUIT OF ITALIANS IS CONTINUING

(Canadian Press Despatch).

BERLIN, via London, Nov. 7.—The Germans are continuing their pursuit of the Italians, and have taken more prisoners, the War Office announces. "In the mountains and on the Venetian Plain the pursuit is being continued," says the statement. "Some thousands of prisoners have been brought in."

Germany's Political Aim Has Failed

(Canadian Press Despatch).

ROME, Nov. 7.—The German plan has failed in regard to its political objective, says a semi-official statement issued here to-day. "Strong confidence is felt that it will fail to accomplish its military objects."

DOMINION Express Money Orders are on sale in five thousand offices throughout Canada.

1895

A Custom that started 22 years ago and today is growing faster than ever—

POSTUM

instead of tea or coffee

"There's a Reason"

Fox Night--To-Night

ROYAL THEATRE

12 First Run Reels

Tonight's Big Program

The Blue Streak — High-Class Fox Feature Drama Featuring Violet Palmer & Wm. Nigh — 5 Parts

The Voice on the Wire — Ninth Episode of the Million Dollar Serial — 2 Parts

Special—Extra Feature By Essany in 2 Parts - THE Little Missionary

FOX HIGH-CLASS COMEDY Love and Logs TWO PARTS

The management of the Royal Theatre desires to impress upon the Public of Peterboro that this Theatre has the Best & Biggest Show in Canada for the Money

Matinees 10c

Evenings 15c

Board of Education Decides To Deal With Problem of Mentally Defective Children And Their Special Care

Exhaustive Report by Dr. Neal, Chairman of the Committee That Investigated This Question in Its General and Particular Effects Upon the School and the Community —Recommendations Approved by the Board Last Night

ACTION WILL BE IMMEDIATE

The Board of Education adopted the following recommendations in the report of the special committee appointed to consider the problem of metnally defective children in the schools:

"That the School Nurse be given further training by having her visit other centres."

"That we as a School Board, in co-operation with other School Boards of the Province, support the petition of the Ontario Medical Association and other organizations that the question be fully and speedily dealt with by a commission."

"That it is advisable to introduce some form of medical inspection in our schools."

"That during the coming month Dr. Helen McMurchy be invited to visit our schools, and go into the matter fully with the whole Board to advise as to arrangements for dealing with the problem in our schools."

Dr. F. C. Neal, Chairman.

With nearly thirty mentally defective children attending the public schools of this city, the Board of Education appointed some time ago a special committee to investigate the problem of their special care and instruction. The report of this committee was submitted to the Board last night by Dr. F. C. Neal who, as chairman, a physician and ardent advocate of improved school conditions, gave this question his deepest interest and thought. He visited Ottawa, reported to the committee by whom the various aspects of this serious subject were thoroughly debated, and the complete result of their deliberations is provided in the following comprehensive report:

To the Chairman and Members of the Board of Education.

Gentlemen:

Your committee appointed to deal with the matter of mentally defective children beg to submit the following report:

Public men and women are at last beginning to recognise the importance of caring for the feeble-minded, and the responsibility comes home to us of making ourselves cognisant of the existing facts, of educating the public as to these, and of shouldering our part of the task of coping with the problem. There are estimated to be about 7,500 defectives in the Province of Ontario, and we may take this to be a conservative estimate.

Of this number about 2 per cent. are to be found in our elementary schools.

As to the causes, about 75 per cent. of all cases are hereditary, the remaining 25 per cent. being due to such cases as birth injuries, cretinism, hereditary syphilis, etc.

Schools the Key to Situation.

A striking increase in the number of cases is shown from the age of nine to eleven years, and a gradual increase from the age of twelve to fourteen years. The older the child, the more marked does the mental defect become. Thus it will be seen that the public school is the key to the situation, as far as obtaining information regarding the number of defectives among children, especially those of the lower grades. The high-grade mental defectives do not generally become known until they have committed some depredation or have given some evidence of moral delinquency.

Groups of Defectives.

Regarding the classification of these cases, they are usually arranged in three groups:

(a) Idiots, or those persons whose mental age is about two years. These form about 6 per cent. of the cases, and are absolutely unable to care for themselves, being unable ever to guard themselves from ordinary physical dangers.

(b) Imbeciles, or those whose mental age varies from three to seven years. They are only partially capable of caring for themselves and cannot manage their own affairs. These constitute 18 per cent. of the cases.

(c) Higher grades or Morons, those whose mental age is from seven to twelve years or higher. These cases have certain gifts and capabilities, and may be made to a large extent self-supporting, but require care and supervision, for their own protection and for the protection of others. These form 76 per cent. of all cases.

Menace to the Community.

We will next consider the relation of the feeble-minded to the normal members of a community. To the average person the term "feeble-minded" does not suggest very much. They are apt to think of them as poor weak creatures unfitted to fight the battles of life, who should be taken care of in some way, and there the matter ends. A deeper scrutiny would show that this class of people are a startling menace to a community, as the following figures will show. If all feeble-minded were placed in suitable environments, and given special training to develop their limited capabilities:

(1) The number of criminals would be largely reduced, as 25 per cent. of all criminals are found to be in the feeble-minded class.

(2) The number of juvenile delinquents would be fewer, as 40 per cent. of these are feeble-minded.

(3) The normal pupils in schools would not be retarded by those unable to keep up with them, and they would be free from the baneful moral influence of this class.

(4) The number of unemployables would be reduced by 80 per cent.

(5) The number of inmates of charitable institutions would be reduced by from 30 to 50 per cent.

(6) The number of illegitimate births would be much fewer, and the spread of venereal disease greatly checked.

(7) The number of hereditary cases would be fewer, as, under proper care, these people would not be allowed to marry. Their right to life and happiness is one thing, but their right to parenthood is another.

(8) The number of prostitutes would be greatly reduced, as it has been shown that about 50 per cent. of prostitutes arrested are feeble-minded.

Institutional Care.

Now having noted the extent of this trouble, its cause, its classification, and the effect upon the community of its control, we will note in passing what has been done in a general way and then come down to the question of how our schools are affected. Permanent institutional care seems to be the ideal way of dealing with the cases, and this, as shown by such institutions as Waverly, Mass., and Vineland, N.J., etc., seems best carried out by an industrial farm on the cottage plan where all mentally defective persons, properly classified, may have a happy home, and earn their own living as far as possible.

Those who have engaged in this work say that it is a revelation to see how the character of a troublesome mental defective changes, when he is taught to work with his hands which he can do, and is not troubled so much about working with his head which he cannot do. To pave the way for the institutional work, leaders of public opinion, and through them the general public, should know the facts concerning these cases, they should be made to understand the necessity of permanent care, and the advantage of having cases diagnosed and placed under institutional care early.

Local Cases.

There are between twenty and thirty pupils in our Public Schools who are unable to pursue the regular course of study with any degree of profit. Of these, about half are very backward and will never get beyond the Primary grades. Some of them are unable to do anything but the simplest mechanical work, and anything that requires reasoning is utterly beyond them.

The brighter portion of these pupils derive some profit from their school studies, and may reach Book Two by the time they are fourteen years old.

The physical condition of many of these children is not good. Their appearance or walk usually indicate that they are not normal children.

An Obstacle to Progress of the School

The presence of defective children in the regular school classes seriously inconveniences the progress of the normal pupils. It is considered that two mentally defective children in a class take up one-fourth of the teacher's time. These children, too, are always older than the rest of the pupils in the class and their influence upon the smaller children is a good deal to recommend them. In the first place much time would be saved to the normal pupils by the removal of the mentally defective from the classes, and at the same time the moral tone of the classes would be much improved.

The mentally defective children would be much happier and better behaved, for they would be being taught what they could learn, and not being forced to attempt what they could not learn.

Parents Should Be Told.

Through the auxiliary classes, many of the facts regarding this problem could be made clear to the public. It is a mistaken kindness to attempt to deceive parents as to mental defect in a child. Every consideration and kindness should be shown them, but they should not be deceived. When it is too late to act they will find out the real state of affairs, and when they will naturally blame those who have kept them in ignorance, thus neglecting the best interests of the mental defective and his family. In this connection, the work of the school nurse and the medical inspector of the school would be indispensable. Their work would furnish data which should be given to the public so that they may know conditions as they exist in our schools, their tact and influence should go far toward eradicating prejudices and ignorance.

What Ontario Is Doing.

Outside of Toronto, Hamilton and Ottawa, nothing definite in the way of auxiliary classes has been done in the schools of the province, although a number of other places have been considering the question. After visiting Ottawa and seeing the work there, my own conclusion was that the greatest gain was to the normal pupils through the removal of the dedectives, and the great weakness of the auxiliary classes, that no permanent cave was provided.

Each auxiliary class should have:

(1) A special teacher.

(2) A small number of pupils, 14 to 20.

(3) A double room—one with school desks for class work, and another with equipment for manuel training, household science, sewing, weaving, etc.

Committee's Recommendations.

In view of their research in this matter, which they feel to be far from exhaustive, your committee beg to submit the following for your consideration:

That the school nurse be given further training by having her visit other centres.

That we as a School Board in co-operation with other School Boards of the province, support the petition of the Ontario Medical Association and other organizations, that the question be fully and speedily dealt with by a commission.

That it is advisable to introduce some form of medical inspection in our schools.

That during the coming month Dr. Helen McMurchy be invited to visit our schools, and go into the matter fully with the whole Board, to advise as to arrangements for dealing with the problem of our schools.

Dr. Neal moved, seconded by Mr. Crane, that the report be adopted and that Dr. McMurchy be invited here as a preliminary to the Board's plan of action as outlined in the report.—Carried.

AS CHARLIE SAYS:

Try an ARABELA cigar; if after giving it a fair test, you do not find it mild and mellow, rich in aroma and character, try a doctor.

(The 4-for-a-quarter cigar)

Scales & Roberts Limited
Toronto

Voice of The People

Correspondence under this heading containing or involving attacks on individuals, or violent or extreme statements, must, to secure insertion, be signed with which thus assumes the responsibility.

Dear Sir,—It is exceedingly interesting and illuminating to notice how anxious the Examiner is to see the former member for West Peterborough [illegible] Burnham, retire from public life.

You have been constantly urging us to have a union convention here in Peterborough as in other places. The idea is admirable as far as it goes, but it does not always apply to local conditions, as witness many constituencies in Ontario.

We have also had speakers here from the so-called Win-the-War League, urging us to call a union convention. These men were ignorant of local conditions and would not have come here at all if they had known they were doing so to satisfy the personal grudge of a few men, and were therefore made catspaws by them.

The Examiner, as the official mouthpiece of the Liberal party here in Peterborough, has not once declared whether it is in favour of union government or not.

We hear now, instead, rumours from authoritative sources, that the Liberals are going to nominate Mr. R. R. Hall as their candidate and that he will run as a straight Laurier Liberal.

Now, shouldn't we have been foolish if we had called a new convention and perhaps had a few Liberals help foist a weak candidate upon us, however well intentioned, to afterwards fight the wiles of an experienced politician like Mr. Hall.

No, let us say, as Lord Salisbury said, "Let well e nough alone," and let us stick to a man who is already a candidate and whose patriotic stand in this war no one question.

Capt. Burnham has publicly, and also to the Prime Minister, declared himself in favour of Union government, and his great record, both in public life and as a patriot, can withstand the strongest searchlight.

Let win-the-war Liberals support the candidate who is willing to support the Union government if elected.

Yours truly,
J. W. WORTH.

Peterborough, Nov. 7th.

Our correspondent's reasoning is not quite impregnable. He argues that "we" (whoever "we" means) "would have been foolish to call a new convention" and "perhaps have had a few Liberals help foist a weak candidate upon us" (whoever "us" means. Why "a few Liberals?" If a fair conference to decide upon a Union candidate were called, it would consist, approximately, of equal party numbers and a few Liberals could not "foist" a weak candidate, especially when, according to our correspondent, a candidate of such great strength, ability and patriotism as Mr. Burnham is, according to his suggestion, available.

So far there is no Union candidate in West Peterborough. "Capt. Burnham" may have "publicly and to the Prime Minister declared himself in favour of Union government." That does not make him a Union candidate. Sir Robert Borden has publicly declared that he will accept no man as a Union candidate who is the nominee of a party convention or association. And it is said that cabinet ministers invited and announced to come to Peterborough, refused to come except in the interests of a recognized Union candidate. Mr. Burnham is not a nominated Union candidate, though he is eligible, for, as a matter of fact, he is not even a party candidate. A prominent citizen, and prominent Conservative, this morning declared that Mr. Burnham was not a Conservative candidate. He resigned his candidature, and his resignation still holds, for no authorized body dealt with his resignation or endorsed its recall. Win-the-War Liberals may be innocent, but not so innocent that they cannot do a little thinking for themselves, and refuse to fall in with a transparent partizan enterprise.

GRAND OPERA HOUSE SAT., NOV. 10 MATINEE 2.30 EVENING 8.15

"MY IRISH CINDERELLA"
THE STORY OF
WHAT HAPPENED
TO A LITTLE IRISH
GIRL IN THIS
COUNTRY AND ABROAD
HEAR "PEG" SING

PRICES—Matinee 25c, 35c, 50c—Evening 25c to $1.00
Sale Opens Thurs., Nov. 8

GRAND OPERA HOUSE, 3 DAYS, NOVEMBER 12-13-14
DAILY MATINEES AT 2:30—EVENINGS 8:15
Regal Films Limited Present Herbert Brennon's Masterpiece
—In Nine Reels—
"THE FALL OF THE ROMANOFFS"
with
ILIODOR the Mad Monk of Russia
A Sensational Photo Production Showing the Life of RASPUTIN, "The Power Behind the Throne."
1500 Scenes——5000 People.
Not Fiction But Present Day History. Portraying Events That Caused The Russian Revolution. First Time at Less Than $1.00.
PRICES—Matinees, 15c and 25c. Night prices, 25c, 35c, 50c.

TO-DAY | STRAND THEATRE | TO-DAY
J. Warren Kerrigan as "THE FIGHTING PARSON"
IN
The Bluebird Feature "THE MEASURE OF A MAN"
TO-MORROW
JAFFREY
A Screen Dramatization of W. J. Locke's Novel by the Frohmann Amusement Co.
MATINEES 10c. EVENINGS 15c.

READ THE EXAMINER

TO-NIGHT EMPIRE THEATRE TO-NIGHT
Super Features Limited Present
"BOUGHT AND PAID FOR"
Playing 35 Weeks At The Playhouse New York
One Matinee Daily at 2.30 O'Clock
High-Class Comedy Entitled
The Battle of Let's Go
Featuring Dan Russel and Marjorie Ray

George Broadhursts Big Stage Success
One Evening Performance only at 8.00 O'Clock
Admission to these Super Feature Programs
25c

CITY AND GENERAL

PROBABILITIES.

Moderate winds. Fine to-day and on Thursday, with not much change in temperature.

PIANO TUNING.

'Phone 606, the Greene Music Co., Charlotte street, when your piano requires tuning, or regulating. All work guaranted. dtf

BRITISH COLUMBIA SHINGLES.

British Columbia cedar shingles makes the best roof, last longest, look best, and cost no more. Estimates given. Fred H. Rowan, McGill street, Peterborough. 'Phone 851. dtf-151

CLEANING, PRESSING AND REPAIRING.

'Phone 1416 for Cleaning, Pressing and Repairing. Goods called for and delivered promptly. Mrs. Read, 159 Rubidge street. 28d-82

BLACK CURRANT JAM.

Just received: a few cases of two-lb. tins. While they last, 35c per tin; also raspberry and strawberry, in 4-lb. pails, pure, 90c.—J. R. Bell, 197 Hunter. 'Phone 45. 28d-93

NOTICE.

Owing to greatly increased cost of producing flowers, and all supply houses requiring their invoices settled at short dates, Messrs. Jordan Brothers request their customers to make as prompt payment as possible, in order to save the expense of unnecessary book-keeping. 'Phone orders will be carefully attend to on the understanding that the account will be settled within a week or ten days. d-m.w.f.

AVOID Disappointing your soldier friend by delays. Don't let your Christmas Photos be deferred in the deluge of mail that swamps Army Post Office at Christmas. Sit NOW-send early-none too soon now.

Photo Studio 374½ George St. Moule

SPECIAL FERN SALE

Choice assortment of best table varitiees tastefully arranged 35c and 50c

Boston or Sword Ferns 25c and up. Each plant a specimen

Peterboro Floral Co. 434-436 Water St

TELEPHONES — Greenhouse 1395 Residence 1687

Neverleak Hot Water Bottles

Red Rubber Guaranteed for 2 years Reg. $2.00 & $2.50

Special Sale Price

$1.69

AT

WARNE'S

CUT-RATE Drug Store

Phone 527 351 George St.

SEVEN DEER.

The Pencil Lake hunt party have already secured seven deer, and the Ketchecum party have also got a number, together with a bear.

COAL ON FIRE.

A large pile of coal in store at the Bonner-Worth Company's yards is on fire, due it is said, to spontaneous combustion. A line of hose has been directed into the pile and the fire partially subdued.

HAD WRIST BROKEN.

While cranking the Utilities car, which he drives, Mr. Gerry Holland had his wrist badly broken this morning at 8.30 when the car backfired.

G. W. V. A. EXECUTIVE.

All members of the Executive Committee of the G.W.V.A. are requested to meet at the City Buildigs to-night at 8 o'clock sharp to meet the Citizens' Committee in regard to the club room proposition.

THE RELIABLE WOODSTAINING AND FINISHING WORKS

394 Aylmer St., Peterborough.

Specialists in finishing office and store fixtures. Furniture neatly repaired, upholstered or refinished. Orders promptly executed. Estimates on application. d-28-105

HELD AN AT HOME IN PARISH HALL LAST NIGHT

The third regular bi-weekly At Home given by the Parish Committee of the Church of the Immaculate Conception, East City, was held last night in the Parish Hall and unusually well attended. The evening was pleasantly spent in progressive euchre, and supper served at 9:30.

WHEN

New York and Peterboro are connected by wire with a

WEILAPHONE,

long distance talking is a pleasure. It saves time, money and patience. All large Manufacturers are constant users. PHONE 229 or call at NELSON'S OFFICE for full information.

OFFICERS INSTALLED.

K. C. Ceremony Last Night By Mr. P. Kennedy and Staff of Lindsay.

Mr. Peter Kennedy, of Lindsay, District Deputy of the Knights of Columbus, had charge of the installation of the officers of Peterborough Council last night. The meeting was well attended and the installation ceremonies were carried out effectively. After the regular business a short programme was presented with Mr. J. R. Corkery as lecturer.

WEDDING BELLS

METHERAL—HENRY.

Quietly this morning in Knox Church, Rev. Mr. MacKenzie officiating, the wedding was solemnized of Edith G., daughter of Mrs. George Henry, 223 Murray Street, and Milton G. Metheral. They were unattended. The bride wore her travelling costume of blue silk, with brown sports coat and large black velvet hat.

Immediately after the ceremony Mr. and Mrs. Metheral left by the 7.30 C.P.R. for Toronto, where they will remain until Saturday. On their return they will reside at 223 Murray Street.

Economizing on Fuel

The Christians at the Gospel Hall, recognizing the fuel shortage problem, have decided to curtail by combining two meetings in one, consequently there will be no meetings on Wednesday nights, but immediately after the children's picture talk on Friday the prayer meeting will be held.

LIVE STOCK MARKET

Special to The Examiner:

TORONTO, Nov. 7.—Cattle 1,371, hogs 1,468, sheep 1,152, calves 1,177.

Choice export cattle, $10.50 to $11; choice butcher, $10.25 to $10.55; choice butcher cows, $8 to $8.75; feeding steers, $8.50 to $9.25; choice stockers, $7.50 to $8.50. Ewes, $11 to $13; lambs, $15.75 to $16.15. Hogs fed and watered, $17; hogs, f.o.b., $16. Calves, $14 to $14.50.

Apples Apples

We have just received a Special Shipment of EXTRA GOOD QUALITY:—

Ontario Grown Apples

Nova Scotia Apples

Fancy B.C. Apples

These have been bought at close quotations and are exceptional good value. We are charging the LOWEST possible Prices.

Porter S. White Co.

334 George St. - Phone 208

Send the Soldiers Useful Articles

Your Overseas Christmas Parcel will not be complete without some of the following useful Gifts:

Wrist Watches
Fine Lever Watches
Doctor's Wrist Watches
Waltham Military Watches
Luminous Dial Watches
Drinking Cups
Extra Quality Mirrors
Waterman's Fountain Pens
Accurate Compasses
Solid Ebony Brushes
Special Signet Rings

ALL OVERSEAS PARCELS PACKED SPECIALLY.

Warne's

"Diamond Hall"

349 George Street

Announcements

PRAYER MEETING.

Prayer meeting for loved ones overseas, on Thursday afternoon from 3 to 4, at the home of Mrs. Hartshorn, 512 Stewart street. All welcome.

SOLDIERS' WIVES' AND MOTHERS' CLUB.

Will the members of the Soldiers' Wives' and Mothers' Club meet at the home of Mrs. Downie, 158 Edinburgh Street, on Thursday afternoon to pack socks.

POULTRY NOTICE.

The regular monthly meeting of the Poultry Association will be held in the Labour Hall, George street, to-morrow evening, Thursday, Nov. 8th, at 8.30 p.m. All interested are requested to attend. A. Brault, Secretary.

AT HOME.

The young ladies who operated Overall Farm on Albertus Ave, are holding an afternoon tea at the home of Mrs. A. W. Cressman, 487 Hunter Street West, on Saturday afternoon, 10th November. Silver collection. Proceeds for Red Cross. 2d-w-f-107

BASKET SOCIAL.

The Sunday School of the Mark St. Methodist Church intend holding a basket social on Friday evening, 9th November, in the Church. A good programme of vocal and instrumental music, including the orchestra, will be given. Admission, 10c. Ladies with baskets, Free. Coffee provided.

THE BATTLE OF ARRAS COMING TO THE ROYAL

The Royal Theatre has arranged for the appearance on Friday and Saturday of this week of the great Battle Picture, "The Battle of Arras," which has been at Shea's Theatre, Toronto, this week.

There will be an awful crowd to see this picture. Better arrange to go to the matinees Friday and Saturday, and avoid a big crowd.

No advance in prices.

NEGLECTED CHILDREN VISITED

Mr. G. W. Powell, agent for the Peterborough Branch of the Children's Aid Society, spent yesterday in Dummer Township, inspecting two cases of neglected children that had been reported to him. In one household he found the father away on a hunting trip, and the mother and baby absent in Norwood, leaving two youngsters alone in the house. They were badly off for clothes, and the house was in need of repairs. Mr. Powell outlined a programme of improvements that will have to be carried out. In the other case there were three children, and as the conditions were bad, it is likely that the Society may have to take action.

A Supper At Downer's Corners

A supper attended by an unusual crowd numbering over 400, marked the annual celebration of Guy Fawkes Day at Downer's Corners last night. After supper a splendid musical programme and several speeches were given, Rev. Mr. Whattam occupying the chair. About 100 attended from Peterborough.

New York Stock Market

New York Stocks—

Atchison, 85, 84 7-8; B. & O., 50 1-8, 52 3-4; C.P.R., 133, 136; N.Y.C., 66, 67 3-4; Erie, 13 1-2, 15; Erie Pfd., 22 1-4, 22 3-4; Penna., 47 3-4, 48 1-2; Reading, 61 1-2, 67; St. Paul, 38, 39 1-2; Marine, 24 1-2, 26 1-2; Marine Pfd., 95 1-2, 99 1-4; Re. Steel, 69, 72 7-8. U. S. Steel, 91 1-4, 94 7-8; Anaconda, 53 1-2, 56.

Chicago Grain Close—

Dec. corn, 116 1-2, 118 3-4; May, 112, 114; Dec. oats, 58 3-4, 59 3-8; May, 60, 60 1-2.

Toronto Stocks.

TORONTO, Nov. 7.—Steel of Can. 49 5-8; Maple Leaf pfd. 92 1-2; Steamers pfd. 76 bid. War Loan 1937, 94 1-2; Dom Steel 92 1-2; N.S. Steel 80 bid; Can. Gen. Elec. 101 1-2 bid.

GAZA IS CAPTURED

(Canadian Press Despatch).

LONDON, Nov. 7.—The War Office announces that the British in Palistine have captured Gaza from the Turkish forces.

SPECIAL ARRANGEMENT AT THE EMPIRE

Nothing But Special Feature Pictures All This Week

The arrangements made by the Empire Theatre for their picture programme for this week is pleasing the people who enjoy high-class moving pictures.

The Empire Theatre will show all this week pictures that have been before the public in the larger cities a short while ago at prices as high as $1.00 for the very reasonable price of only 25c.

"Bought and Paid For" is on to-night and to-morrow, and every one should see it. It's wonderful.

One matinee at 2.30 and one evening performance at 8 o'clock.

PETERBORO' PRESBYTERIAL MISSIONARY SOCIETY HELD A MEETING

At an executive meeting of the Women's Missionary Society of Peterborough Presbyterial, held Nov. 6th, it was resolved that The Peterborough Presbyterial place on record their deep sense of loss in the removal by death of Mrs. Hugh Waddell, their beloved president.

The officers feel keenly the great blank caused by her removal. Her beautiful Christian character and devotion to duty have been an inspiration to all. Her clear judgment and executive ability were invaluable to the society, and her keen interest in the Master's work was a stimulus to many others.

Although called to the higher service, her life and influence still speak, and beckon them forward and onward in the work she loved so well. —Annie M. Erskine, Cor.-Sec.

Social and Personal

Mr. Fred Booth, who has been the guest of his cousin, Mrs. Fred Thomas, has returned to his home at Siloam.

Mrs. Margaret A. Downham, just in Peterborough, about two months from Los Angeles, California, is now ill in St. Joseph's Hospital. Dr. Hammond is in attendance.

Mr. and Mrs. Fralick have returned from an extended visit in Toronto and Detroit, and will reside in the city for the winter.

Miss Ruth Robertson returned today from Toronto, where she visited Mrs. Reginald Lockhart.

Miss Marian Rush has returned home from Harriston, where she spent the summer engaged in Red Cross work.

Mrs. Fraser, Chatham, N.B., is visiting her daughter, Mrs. Gordon Logie.

Mr. J. G. Campazzie has returned from the Nipissing District where he together with a number of New York gentlemen, formed a very pleasant hunting party. Mr. Campazzie has given practical evidence to a number of local friends that it was deer he was after and evidently obtained.

Mr. Campazzie has returned from a brief hunting trip in the Nipissing District, where he and a party of New York friends were guests of the Veuvenue Lake Hunt Club.

Miss Marie McNulty, who has been visiting Dr. and Mrs. McNulty, left yesterday for Toronto, where she will visit friends en route for St. Catharines.

Mr. Pennefather and his bride (formerly Miss Nanno Hayes of Guelph) have returned from their honeymoon and have taken up their residence in the Rideau Apartments, Ottawa.—Mail and Empire.

Miss Beatrice Lalonde has returned from a short visit in Toronto.

Mr. and Mrs. Popham left this week to spend the winter in Florida.

Miss Lasanich, daughter of the Serbian Minister of Education, who was on the retreat from Serbia, will speak next week for the Serbian Relief Fund.

Mr. John Allan, organist and choirmaster of St. Paul's Church, has been engaged as organist for the performance of Handel's Oratorio, "The Messiah," to be given in Oshawa on 11th December.

Mr. John McIntyre was called this morning to Sarnia by the death of his mother.

The "Overall Club"—the Misses Cressman, Scott, Patterson and MacLaren—who during the summer realized $54 by a market garden on Albertus Street, which they worked, unaided by the stronger sex, will, on Saturday afternoon, hold a tea at the residence of Mrs. A. W. Cressman, in order to raise further funds, which will be turned over to the Red Cross.

Mrs. Maurice Park is giving a vocal recital in Knox Presbyterian Church, St. Thomas, to-night, on behalf of the Red Cross Society of that church.

GERMANY'S AIR FLEETS.

Teutons Are Planning to Control "Air Commerce."

If this war had never been, and if Germany, in times of ordinary peace, had established sailings of fleets of zeppelins and airplanes across the North Sea to England, carrying tons of merchandise, delivering it, returning safely, and doing this regularly, the whole world would have been astounded. The eyes of the world would have been centered on that achievement. We would have said:

"It has come at last, the conquest of the air."

Germany has done that very thing, except that the freight has been bombs, instead of merchandise. For the last three years Germany's air fleets have sailed regularly with their cargoes of tons of bombs which they have dropped almost where they chose in England, and they have proved that if it were not for the guns of war there would be little danger in such navigation. Few of the airships have been lost through any cause except English gunnery.

England, too, has established a regular airplane passenger service between her coast and France. The planes sail almost hourly, carrying army officers to and from the war front, and so far there have been few accidents.

We have been so intent upon the war operations on land, and the airplane battles above the war fronts, and the mere military side of the bomb-dropping in England, that we have failed to appraise the achievements of the aircraft in their proper relation to future trade and trade routes. But the Germans have appraised those feats at their proper worth and already they are planning air routes for German commerce after the war.

Before the war Germany specialized in the manufacture of a number of things that were made better and cheaper there than anywhere else, and Germany had almost a world monopoly on those articles. Among them were a long list of coal tar by-products such as dyes and medicines. Among them also were thousands of different kinds of chemicals and many kinds of delicate instruments. These things are so costly that a million dollars' worth of them take up only a small bulk. The Deutschland, a submarine, with not much more cargo space than a big zeppelin airship, would have brought over $4,000,000 worth of this stuff in one cargo.

A London newspaper has startled England with the story that already a German company with millions of capital behind it has organized and been given a charter to go into the airship carrying trade after the war. It has even laid out the routes of travel and schedules of sailings of its monster airships. It proposes to cross the Atlantic from Ireland to Newfoundland in 16 hours. Its ships will sail from Germany to the west coast of Ireland without stop, and from there to Newfoundland, then to Nova Scotia, and from there to Boston and New York. Other fleets of airships will sail to India and the Orient, and to Egypt and the countries of the Mediterranean.

The story goes that Germany is saying: Our fleet of merchant ships is captured or destroyed, we know, and we have been too busy building submarines and airships to replace them. We have been destroying the merchant ships of other countries, too, and when peace comes there won't be ships enough to begin to carry the commerce of the world. We shall not wait until we have replaced our ships, but will turn our war zeppelins to the carrying of merchandise at once; and, no matter if the world has tried to build its own dye plants and chemical works since the war began, we shall get back again all of that trade we have lost, and get it at once through our airships. Our plants are intact, we can resume manufacture at once, we can make cheaper than anyone, we can deliver by airship quickly and at low cost.

That is the story. Whether there is enough of fact in it to warrant its being taken seriously or not, the newspapers of England are printing columns about it, and it is interesting enough to be retold here, merely as indicating one of the speculative possibilities after the war.

A Spanish Mecca.

In the historic city of Seville, near the famous cathedral and occupying a frontage of about two hundred feet, stands a building that is of paramount interest to the people of practically all the American republics. Because of the contents of this building Seville is becoming the Mecca of American historians. The structure is a veritable treasure-house of authentic facts concerning the colonial period of all the Spanish-speaking countries of the New World as well as a mine of information relative to the early history of a very large part of the United States. The house is known as the Casa Lonja, and the treasures it contains consist of the general archives of the Indies, that wonderful collection of unpublished, unedited, and for the most part even unindexed original documents, reports, letters, etc., which practically embrace the administration of the colonies under the dominion of Spain in all the Americas.

READ ! !

Ralph Connor's

New Book: "THE MAJOR"

One of His Best.

The New Methodist Hymn Book stocked in different bindings. See Them at—

Soden's Book-store

FOWLER'S PEBLO GLASSES

PRISONERS MAY ESCAPE

They have a chance to get away from their prison. But if the eyesight has failed in any way, there is no sliding out of the responsibility of having the eyes cared for. Neglecting them while waiting for them to improve by themselves, will only aggravate the distress, and make the final lens adjustment more complicated and expensive. Better get away from the trouble by letting Dr. Fowler examine the eyes and tell you what they need.

CONSULTATION FREE

A. A. FOWLER DOCTOR OF OPTICS Pharm. D. Toronto University

EYESIGHT SPECIALIST with NUGENT DRUG COMPANY

RESTORE THE NATURAL SIGHT

WOODMEN OF THE WORLD MEETING ON MONDAY NIGHT LAST

A large attendance was present to receive the head officers here on Monday night and a long business session ensued.

C. C. Ivey called upon H. C. C. Cinnamon to address the meeting, and he to a large extent dwelt upon the new membership now coming into the Order in every camp, and in some towns new camps were being passed. His home town, Lindsay, was again active and he told the members they were going to beat Peterborough out in the fall campaign. All these things were a source of great satisfaction to the head officers, and the future looks very bright for the welfare of the Order.

Head Clerk Clair Jarvis then addressed the meeting. Mr. Jarvis was warmly received. Peterborough camp, he said, was making a fine record in the honour roll, being at the head of the list, and he hoped to see Sherwood Forest Camp finish at the top and win the coveted trophy put up by the head office at the end of the year. He then passed to the financial standing of the Order and gave those present the assurance that their society was more than 100 per cent. solvent. This should encourage them to go on and build on the solid foundation now established. He gave the records and balance sheet up to the end of last year, which was investigated by Mr. Frank Sanderson, M.A., LLD., the consulting actuary, which showed the society to have a surplus over and above the government requirement of over $93,000.

The valuation has been made as in previous years upon the basis of the National Fraternal Congress Table of Mortality, with interest at 4 per cent.

It is very gratifying to the Woodmen of the World to-day to know they are still better this year and the order is growing wonderfully during these times of the world's terrible conflict.

It was very late when the speaker arrived, therefore he could not go into all the details he would liked to have taken up with them, but promised a return visit when on his way back from Ottawa and thanked the members for their patience and also for their cordial welcome extended to him.

A good deal of discussion afterwards took place on business matters and the meeting closed after the midnight hour with the singing of the National Anthem.—Com.

The regular weekly tea of the 57th Chapter I.O.D.E. will be held tomorrow afternoon in the Masonic Dining Hall. Mrs. H. Rush will be in charge.

FREE FREE

One 15c Cake Palmolive Soap

Cut the Coupon you will find in the Palmolive Soap advertisement in to-day's edition of the Examiner and bring it to our Store and receive one 15c Palmolive Soap

FREE

E. L. PAYNE

Opp. Turnbull's

CHEMIST DRUGGIST

IN MEMORIAM.

In Loving Memory of Mrs. W. H. Irwin, who died Nov. 6, 1914, in Toronto.

"We loved her, yes, we loved her,
But Jesus loved her more;
And so he sweetly called her
To yonder shining shore.

Our hearts they still are aching,
But Jesus thought it best,
And so He took our mother
Up with Him to rest.

But we shall always love you, mother,
We'll ne'er forget your smiling face,
For you left us to remember,
None on earth could fill your place.

Family.

IN MEMORIAM.

With deep respect for the memory of Pte. Wm. Hutchison, 39th Battalion, who gave up his life on the Somme Front, the 7th November, 1916.

—Inserted by Robert French, 516 Wolfe Street.

THE GURNEY-OXFORD PRINCE

The Range for the modern size family. One of the best values ever offered—a guaranteed baker—a splendid range at a remarkably low price. A stove of plain and serviceable design. Call and see it. You will be surprised at the low price we are selling it—and remember a guaranteed range.

SPECIAL THIS WEEK

2 Quart Aluminum, Double Boilers $1.19.
Tea Kettles 99c
Pudding Basins, 6 Quart.... 20c
4 Quart.... 15c
Wash Basins..... 15c

See South Window

The Home of the Gurney-Oxford

Peterboro Hardware Co., Ltd.

12 Pages

The Evening Examiner

Pages 1-4

VOL. LIX. No. 108 PETERBOROUGH, THURSDAY, NOVEMBER 8, 1917 PRICE TWO CENTS

BEFORE YOU KNOW IT

The time to mail Christmas Parcels will be here—particularly those Overseas.

We are booking appointments daily for Christmas Sittings. Better arrange for yours at an early date.

The more time the better the work.

Ivey

140½ Hunter St.

Campaign For Bigger Hog Production

Market Is Practically Unlimited and Farmers Need Not Hesitate

The Canadian Food Bulletin says in regard to the production of hogs:

A campaign for increased production of hogs is being inaugurated in Canada. The market is practically unlimited and the farmers need have no hesitation in devoting much more attention to the production of hogs, which is one of the most important and most rapid means of increasing the available supply of meat animals.

It is absolutely essential that Canada should conserve and increase live stock as rapidly as possible. Stocks in Europe have been greatly depleted. The allied nations in Europe have been compelled to kill more than 33,000,000 of their stock animals. Moreover, the shortage of tonnage and difficulties of arranging convoys for merchant ships from more distant countries have practically confined the source of supply to the North American continent.

The question of the slaughter of cows that are capable of breeding is also a serious one which should receive immediate attention.

Reducing Danish Swine.

Owing to serious difficulties in obtaining fodder, the Danish Food Committee has advised the farmers of Denmark to kill three-quarters of the country's stock of pigs, reducing it from two millions to half a million.

THEY GAVE HER VINOL FOR BRONCHITIS

And It Cured Her—Read Mrs. Thayer's Letter

West Somerville, Mass.—"I suffered from a severe attack of bronchitis, with a terrible cough, no appetite, no energy, no strength and loss of sleep. The usual remedies failed to help me, but they gave me Vinol and it restored my appetite, stopped the cough and built up my strength so I am able to do my housework again."—Mrs. P. B. Thayer.

We guarantee Vinol for chronic coughs, colds, bronchitis, because it is a constitutional cod liver and iron remedy. Formula on every bottle.

McDermid and Jury, druggists; E. L. Payne, Peterborough. Also at the best druggists in all Ontario towns.

YOUR greatest satisfaction in the ownership of this famous brand of silverplate comes from the knowledge that the quality beneath the exterior beauty has been proved true by seventy years of actual service. The Continental is the pattern here illustrated.

You can always put your trust in the trademark—1847 ROGERS BROS. Look for it when you buy. Do not be confused by other "Rogers" brands.

Sold by leading dealers. Unqualifiedly guaranteed.

Made in Canada by

MERIDEN BRITANNIA CO., Ltd.

Hamilton, Ontario

Latest Canadian Advance Widens Artillery Scope On Flanders Front

Passchendaele Spires Now Merely a Memory, But Village Site Looks Across Occupied Belgium—Capture of Stronghold in Flanders is Crowning Climax of Nightmare of Struggle and Attainment of End

VILLAGE IS IN RUINS

BRITISH FRONT IN BELGIUM, Nov. 8.—Field Marshal von Hindenburg's stern edict that if the Germans lost Passchendaele Village it must be retaken at all costs had not stirred his beaten-back groops to action up to last night. The intrepid Canadians were still standing, as they had for thirty-six hours, along a line well beyond this vital point, although rain drenched and shivering under the bitting autumn wind in their muddy fastnesses.

Every hour made the British positions on the front of Passchendaele Mosselmarkt and Goeberg stronger, for the work of consolidation proceded apace during most of yesterday and all of last night.

Passchendaele, whose spires not long ago showed picturesquely against the sky from their elevated position is now a memory. The little hamlet has all but disappeared under the deluge of shells. It was not the village that counted, however, but its enviable site. From it one can see a great distance out across occupied Belgium, and the possibilities for artillery work from here are wide in scope.

EFFORT IS AFFIRMED.

The correspondent of the Petit Parisien on the British front says Passchendaele marks a glorious stage in the battle of Flanders. It is the crowning of a nightmare of struggle and the attainment of an end.

"The effort of our allies is affirmed and the superiority of their guns is proved," the correspondent continues.

"It was the Canadians, who, supported by drumfire, entered at the charge into Passchendaele in a formidable rush, and occupied the positions there. They then had to form a sort of square so as to face on all sides at once the Germans who hurried up from all quarters. Three times the Germans retired from the struggle. They had been given orders to retake the church and hold it to the death, and large numbers fell in the attempt.

"Passchendaele has become the target of the German guns and in a few days, or rather in a few hours, this village will share the fate of others, and will consist of nothing but heaps of broken stones and dust."

CHURCHES, CONVENTS, SCHOOLS FILLED WITH ITALIAN WOUNDED

Hotels and Other Buildings Crowded With Refugees Who Fled Before the Invading Armies—Doctors Are Short of Supplies Lost in Retreat

AID IS NEEDED

ROME, Nov. 5 (Delayed).—The first exchange of shots between the Italians and the enemy on the Tagliamento is considered by the public the initial phase of a struggle leading to a big battle, even a decisive one; but experts warn the people not to be too sure of this. The Tagliamento suffices as a line of protection, and the Italian Army has admirably carried its orders to gather behind it. The river, with its fortified bridgeheads, has served to arrest the march of the enemy tmporarily, but it is asserted that it will have to be crossed when the hour for a decisive battle comes.

One of the most pitiful sights here is the arrival of the wounded from the front, with heartrending stories of their escape from the invaded towns. The Austro-German advance was so unexpected that no order of evacuation had been given to the towns near the border, thus hardly any conveyances were available for the transportation of the wounded. Those who were table to stand were told to get up and walk away, while those too seriously wounded were left behind with the doctors and nurses and others who volunteered to remain. Others, who had attempted to walk, after a few miles had to give up through faintness and exhaustion.

Therefore in the torrential rain could be seen pitiful, forlorn groups of wounded, sitting worn out by the roadside and imploring already overloaded motor cars and trucks to give them a lift.

All the hospitals, convents, schools municipal builings, and even the churches in the towns and villages between the Tagliamento and the Piave are filled with wounded, some lying on the floors, in the corridors, and in the courtyards—wherever there is the smallest space—while the doctors are working indefatigably day and night, with a scarcity of surgical instruments and dressings, great quantities of which have been lost in the retreat.

Rome has offered to find room for 15,000 wounded, while committees are working feverishly to send to the front surgical dressings and articles of clothing. Among those working most strenuously are the Embassy workrooms directed by Mrs. Thomas Nelson Page, who has always lent herself untiringly to the service of the Italian wounded. She has received an urgent message from the Third Army, asking for any aid that can be given.

The Eternal City, immediately on hearing of the retreat, set to work to find shelter, food, and clothing for the refugees. Crowds of women, children, and old men, half clothed and without shoes or stockings, which had been worn out in their flight, carrying the bundles containing the few possessions they had time to collect, alight from the crowded trains and look around with frightened, hunted looks as if they expected the enemy to be upon them at any moment. Others, so stunned by the confusion and sorrow that they seem to have gone out of their minds, have to be led away, while children cling to their mothers' skirts, crying pitifully.

The Goverment has taken over several hotels and buildings near the railway station for the housing of these people, while committees have been formed to meet the refugees, and conduct them to hotels and procur them clothes and other necessities. Young women visit the buildings, noting the name of each person and trying to reunite the members of families which have been divided by the disorder of the flight. All the newspapers have opened subscription lists, and the Giornal d'Italia raised more than $20,000 in one day. Some of the subscriptions range from 25 cents to $1, showing that everyone is giving, even the poor who can hardly afford it.

A touching incident happened the other day. An American woman entered a shop in which a clerk came up to her bowing profoundly. "Thank you, Signorina," he said.

"For what?" asked the customer in surprise.

"For the help your nation is so generously offering my nation," was the answer.

ROYAL YEAST

Has been Canada's favorite yeast for over a quarter of a century. Bread baked with Royal Yeast will keep fresh and moist longer than that made with any other, so that a full week's supply can safely be made at one baking, and the last loaf will be just as good as the first.

MADE IN CANADA

E.W.GILLETT COMPANY LIMITED

TORONTO, ONT. WINNIPEG

Seized A Man Hiding In Crow's Nest Of An Army Transport

Federal Agents Gather Up Scraps of Paper Torn by Suspected Enemy —Lithuanian Carpenter Found Carrying Bomb Aboard Troopship in Brooklyn Held Without Bail.

STEAMSHIP WAS DELAYED

NEW YORK, Nov. 8.—Federal agents took into custody a man who was found hiding in the crow's nest of a German-owned steamship recently impressed into government service and which was about to leave this country as a troop transport. The leaving of the steamship was delayed as a result of the capture of the suspected man, but it could not be learned whether the troops she was to have carried abroad had gone on board at the time the suspected spy was found huddled in his lofty hiding-place.

Despite the reluctance of the secret service agents to discuss the case, it was learned that when the man was detected the federal agent who caught him saw him tear up a large piece of paper and scatter the torn fragments to the wind. The pieces of the torn paper were gathered up, only one or two of them being lost. They were pieced together, but the nature of the document's contents could not be learned.

Seizure Viewed as Significant.

Following the apprehension in Brooklyn of a man alleged to have carried a bomb of unusual destructive power aboard one of the largest of the vessels now being used as a transport, and the arrest of another man accused of having attempted to bribe a workman to get him on board a steamship, formerly of the North German Lloyd Line, which also now is in the service of this government, the arrest was looked upon as of more than ordinary significance. Nothing, however, besides the torn paper was found on or near the man who was arrested. Nevertheless, the federal agents refused to divulge his name. Likewise, they refused to make known the nature of the charge that had been made against him, or to reveal his nationality.

All that could be learned about the man was that he had no business on board the steamship, and especially not in the place where he was found hiding. It was intimated that, temporarily at least, the man would be sent to the alien enemy detention camp at Ellis Island.

No Bail for Bomb Carrier.

Accused with violation of the Espionage Act, Mathewa Vaitiekounos, a Lithunian carpenter, who was seized as he was about to go aboard a government transport at a local shipyard carrying a powerful bomb in his pocket, was arraigned before Judge Howe in the United States Court in Brooklyn.

Melville J. France, United States Attorney, asked that bail be fixed at $25,000, but Judge Howe committed Vaitiekounos without fixing bail.

Victor E. Gartz appeared as attorney for the accused man, and entered a plea of not guilty. He said that he had entered the case after the fact that the prisoner was a Russian had been laid before the Russian Consulate here, but stated that with the entering of the plea his connection with the case ended, the seriousness of the crime charged precluding the Russian Consulate interesting itself in the defence of the man.

M. J. France and James M. Power United States Marshal, questioned the prisoner in an unsuccessful attempt to get any information of any plot. The prisoner repeated that he had picked up the bomb near the navy yard and had put it in his pocket believing that the metals of which it was made would be saleable.

Save In the Use Of Wheat

By eating

Grape-Nuts

All the food value of the grain is used in making this delicious food; and its blend of malted barley not only adds to its nourishing qualities but produces a flavor of unusual richness.

All Food— No Waste!

Canadian Postum Cereal Co., Ltd., Windsor, Ont.

To Make Hairs Vanish From Face, Neck or Arms

Keep a little powdered delatone handy and when hairy growths appear make a paste with some of the powder and a little water, then spread over hairy surface. After 2 or 3 minutes rub off, wash the skin and it will be entirely free from hair or blemish. This simple treatment is unfailing, but care should be exercised to be sure and get genuine delatone, otherwise you may be disappointed.

KILTS AND CHAPLIN MOUSTACHE MUST GO.

Canadian Highlanders in France to Lose Their Distinctive Uniform.

LONDON, Nov. 7. — Someone in high authority has been exercising an active brain over the sartorial affairs of Canadian officers and men, with the result that the "tooth brush" moustache, consisting of a few hairs only, is now strictly barred. Another new order condemns the somewhat foppish fashion among officers of wearing wash-leather gloves. Black ties for officers are also prohibited.

Orders have been given for all the Canadian drafts for France to be supplied with woollen gloves, shoulder bands and woollen winter shirts.

The kilt is not to be allowed to share in the glories of the Canadian victories in the future. The order has gone forth that all Canadian Highland regiments in France, after November 1, will be issued with trousers.

BARRISTER DROPPED DEAD

Belleville, Nov. 8. — Mr. William Farnham, barrister of Bancroft village, dropped dead in this city, from heart failure. Deceased was well known in the county of Hastings. He was about 50 years of age, and a son of the late Mr. Timothy Farnham, who was for many years superintendent of roads and bridges for Hastings county.

THURSDAY MORNING BULLETINS

(Canadian Press Despatch.)

BROCKVILLE, Nov. 8. — Sir Thomas White, Minister of Finance, has been selected as the Unionist candidate here.

GROWS HOPEFUL.

(Canadian Press Despatch.)

VIENNA, Nov. 8.—Austria grows hopeful of an early peace.

PURSUING TURKS.

(Canadian Press Despatch.)

LONDON, Nov. 8. — British still pursue the Turks near Gaza. Much stores taken. It was evidently a great Turkish defeat.

FOUR HUNDRED PRISONERS.

(Canadian Press Despatch.)

LONDON, Nov. 8. — Canadians took four hundred German prisoners at Passchendaele.

ANOTHER VOTE.

(Canadian Press Despatch.)

MELBOURNE, Nov. 8.—Australia will make another referendum on conscription.

PRISON FOR PACIFISTS.

(Canadian Press Despatch.)

LONDON, Nov. 8.—English papers urge prison for pacifists.

SITUATION IMPROVES.

(Canadian Press Despatch.)

ROME, Nov. 8.—Situation at the front is much better.

SHIPPING LOSSES.

(Canadian Press Despatch.)

LONDON, Nov. 8.—Twelve British ships were sunk by German submarines last week.

DESPERATE FIGHTING.

(Canadian Press Despatch.)

BERLIN, Nov. 8. — Desperate fighting all along the Ypres-Roulers front. Enemy have brought up fresh forces.

MUST HAVE PASSPORTS.

(Canadian Press Despatch).

WASHINGTON, Nov. 8. — All persons except British subjects going to Jamaica after December 1st, must secure passports from the Consular Office.

GRAIN MARKET

Winnipeg cash oats continue strong, again advancing 3-8c. to 1-2c. higher. Ontario oats unchanged, but firm. Wheat markets are quiet. There is plenty of enquiry from millers, but dealers are unable to deliver promptly owing to car shortage.

Manitoba wheat— No. 1 northern, $2.23 1-2; No. 2 northern, $2.20 1-2, store; No. 3, $2.17 1-2; No. 4, $2.10 1-2, including 2 1-2-cent. tax, in store Fort William.

Manitoba oats—No. 2, 69 5-8c.; No. 3, 66 7-8c.; extra No. 1 feed, 66 5-8c.; No. 1 feed, 64 1-8c., in store, Fort William.

American corn—Nominal, not quoted.

Ontario oats—No. 2 white, 65c. to 66c., nominal; No. 3 white, 64c. to 65c., nominal.

Barley—New, $1.20 to $1.21.

Ontario wheat—No. 2 winter, new, $2.22, basis in store, Montreal.

Peas—No. 2, $3.60 to $3.70, according to freights outside.

Buckwheat—Nominal.

Rye—No. 2, $1.75.

Manitoba flour—First patents, in jute bags, $11.50; second patents, $11; strong bakers, $10.65.

Ontario flour—Winter, according to sample, in bags, prompt shipment, $9.80 Montreal, $9.55 to $9.60 Toronto, $9.60 bulk, seaboard.

Millfeed—Car lots, delivered, Montreal; shorts, $42; bran, $35; feed flour, per bag, $3.25; middlings, $45 to $46.

Hay—Baled, track, Toronto, car lots, No. 1, $14.50 to $15.50; No. 2, $12 to $13.50; mixed, $11 to $13; straw, car lots, per ton, $7 to $7.50.

Union Stock Yards— Receipts, 92 cars, with 1,371 cattle, 177 calves, 1,468 hogs, and 1,202 sheep and lambs.

The market continues strong and active for practically all grades of cattle. Choice butcher in good demand, and prices a shade higher than Monday's advance. Extra choice steers and heifers sold up as high as $11 today in individual cases. The general tone of the market was firmer for the good butcher grades.

The demand for choice heavy feeders is now strong and active at this weeks advanced prices.

Lambs are strong and 10c. to 15c. higher.

Hogs firm at Tuesday's advance.

Heavy steers	$10.00	to $11.00
Choice butcher	10.25	10.50
do good medium	9.25	....
do common	8.50	9.00
Heifers, good to choice	8.50	10.00
Butcher cows, choice	8.00	9.00
do medium	7.00	7.50
Butcher bulls, choice	7.75	8.50
do good	7.50	7.75
do medium	6.00	7.00
Feeders, 900 to 1,000 lbs.	8.50	9.75
Stockers, 900 to 1,000 lbs.	8.00	8.50
do med., 650 to 750 lbs.	7.50	7.75
do light, 600 to 650 lbs.	7.00	7.25
Sheep, light	11.00	13.00
do yearlings	10.00	17.00
Canners	5.25	5.75
Cutters	6.00	6.25
Lambs	15.00	16.35
do heavy	6.00	9.00
Calves	8.00	15.00
Hogs, fed and watered	16.75	17.00
do off cars	17.25	....

Special Sale

No. 1

Hot Water Bottles

Guaranteed for 2 years. Reg. $2.00. Sale Price

$1.29

No. 2

Palmolive Soap Free

Buy 2 Cakes for 25c and we will give you

One Free of Charge

McDERMID & JURY'S

The Safe, Satisfactory Druggists

The Rexall Store

COR. GEORGE & CHARLOTTE

A Simple Way To Remove Dandruff

There is one sure way that has never failed to remove dandruff at once, and that is to dissolve it, then you destroy it entirely. To do this, just get about four ounces of plain, common liquid arvon from any drug store (this is all you will need), apply it at night when retiring; use enough to moisten the soap and rub it in gently with the finger tips.

By morning, most if not all, of your dandruff will be gone, and three or four more applications will completely dissolve and entirely destroy every single sign and trace of it, no matter how much dandruff you may have.

You will find all itching and digging of the scalp will stop instantly, and your hair will be fluffy, lustrous, glossy, silky and soft, and look and feel a hundred times better.

AMERICANS REPORT FOR SERVICE.

VANCOUVER, Nov. 7. — Fully five hundred young Americans living in this city have registered for military service in their native country with the American Consul-General, in accordance with the selective draft law. It is estimated that several hundred more Americans have registered at Fernie and Victoria.

"MADE IN CANADA"

The New Fall

ARROW COLLAR

20c each, 3 for 50c.

OVERSEAS Christmas Parcels should be mailed without delay.

Be Sure and Include an

AUTO-STROP SAFETY RAZOR

The Razor that sharpens its own blades automatically

Read the Examiner.

ADVERTISING RATES

Measurement, Agate, 14 lines One Inch
Transient Display .....35c per inch
Transient Reading .....50c per inch
Block Local .....75c per inch
Minimum Contract Rate, for Display, 1,000 inch contract, 15c per inch.
Minimum Contract Rate for Readers, etc per inch.
Legal and other notices, 8c per line for first insertion; 4c per line for subsequent insertions.

CONDENSED ADVERTISEMENTS
Minimum charge 15c of 1c per word for first insertion; ½c per word for subsequent insertions. Add 10c to cover postage on replies, if out of town.

BIRTHS, MARRIAGES,
Daily Examiner 25c
Daily and Weekly Examiner 50c

DEATHS.
Daily Examiner 50c
Daily and Weekly Examiner 75c
All advertisements subject to the approval of the Management.
Address:
THE EXAMINER, PETERBOROUGH

PERSONAL.
ADVERTISERS ARE REMINDED THAT IT is contrary to the provisions of the postal law to deliver letters addressed to initials only; an advertiser desiring to conceal his or her identity may economically do so by having replies directed to a box at this office; ten cents added to the cost of advertisement will ensure the forwarding of letters to any out-of-town address.

GRAND TRUNK RAILWAY SYSTEM
Highlands Of Ontario
CANADA
The Home of the Red Deer and the Moose
OPEN SEASONS
DEER. November 1st to November 15th inclusive.
MOOSE. November 1st to November 15th inclusive. In some of the Northern Districts of Ontario, including Timagami, the open season is from November 1st to November 30th inclusive. In that part of the Province of Ontario lying North of the Canadian Government Railway from the Quebec to the Manitoba boundary, the open season for Moose is from October 15th to November 30th. m-w-f
Full particulars and literature giving Game Laws, Hunting Regulations, etc. on application to A. McNab, G.T.R. Depot, Phone 136 or G.B. Doran, 324 George Street, Phone 250

Railway Time Tables

GRAND TRUNK RAILWAY.
CORRECTED TO APRIL 8TH, 1917

8.10 a.m.—For Port Hope, making connections for all points on the main line east and west arriving Toronto 11.05 a.m.
7 a.m.—For Lakefield.
8.22 a.m.—For Hastings, Campbellford, Stirling, Madoc, Belleville, Deseronto, Napanee, Kingston, Brockville, Montreal.
8.33 a.m.—For Lindsay, Orillia, Collingwood, Midland, Penetanguishene, North Bay, Toronto, Hamilton, Niagara.
1205 a.m.—For Millbrook and Port Hope making direct connections at Port Hope for Toronto arriving Toronto 3.35 p.m.
12.42 p.m.—For Lakefield.
12.05 p.m.—For Millbrook, Lindsay, Port Hope and all points on the main line, east and west. Close connections at Port Hope for Toronto. Arrive Toronto 3.35 p.m.
1.30 p.m.—For Hastings, Campbellford, Stirling, Madoc, Belleville, Deseronto, Napanee, Kingston and Brockville.
5.42 p.m.—For Lakefield.
5.40 p.m.—For Lindsay, Orillia, Midland, North Bay, Toronto.
8.30 p.m.—Local for Lindsay.
9.19 p.m.—For Millbrook, Port Hope, Belleville, Kingston, Brockville, Montreal and Boston.

CANADIAN PACIFIC RAILWAY
Corrected June 25th, 1917

GOING EAST—
**8.40 p.m.—Indian River, Norwood, Havelock and Tweed.
12.10 a.m.—Kingston, Smith's Falls, Ottawa, Montreal, Quebec, St. John, N.B., Boston and New York.
**11.35 a.m.—Norwood, Havelock, Tweed, Perth, Smith's Falls, Ottawa, Montreal and Intermediate points, and all points east of Montreal.
*1.43 a.m.—Norwood, Havelock, Tweed Perth, Smith's Falls and Ottawa.

GOING WEST—
*8.50 a.m.—Toronto, Owen Sound, Guelph, Goderich, Hamilton, Buffalo, New York, Galt, Woodstock, St. Thomas, London, Chatham, Detroit and Chicago.
*5.59 a.m.—Myrtle and North Toronto.
**7.35 a.m.—Toronto, Hamilton, Buffalo, Rochester, and New York, Intermediate points between Peterborough and Toronto.
**9.15 a.m.—Lindsay, Orillia, Port McNicoll and intermediate points.
**4.00 p.m.—Toronto, Hamilton, Brantford, Buffalo, New York, Guelph, Galt, Woodstock, London, Detroit and Chicago.
**6.45 p.m.—North Toronto and West Toronto and Intermediate points.
*Daily **Daily except Sunday.

"Anything in Canvas"
Awnings Taken Down and Stored
A Postal Card or Telephone will bring us to your store or home.
D. HARDIE
Practical Tent Sail and Awning Maker
376 Water St. Phone 688

LUMBER
BUILDERS' MATERIALS of all kinds. Shingles, Scantlings, Joist and Bill Stuff, Mouldings, Casings, Base and all kinds of Finish. Boxes and Box Shooks, Slabs and Mill Wood.
Alf. McDonald Estate
POINT ST. CHARLES MILL

Our Serial Story Page

"THE PAINTED WOMAN"

By FREDERIC ARNOLD KUMMER

(Continued from yesterday.)

"Guaranteed sound and without blemish, as all may see." He waved his whip toward the silent girl. "Observe her well, good people." He seized her wrist and jerked her roughly toward the front of the block. "See the colour of her, the excellent carriage, the high spirit, the complexion of the rose, the goodly shape. Is she not a rare beauty?"

"Hear! Hear!" came from the crowd. "A rare beauty!" jeered one. "A Spanish devil," another cried. "By my soul, I'd not give a crooked shilling for her." The laughter increased; the throng was beginning to enter into the cruel sport of the occasion.

Susannah nudged her companions, then called out in a shrill voice.

"Strip her, Portugee. Let us see what you would sell."

"I'll bid a penny," cried Trix.

"Two—two," exclaimed one of her companions, pushing close to the block.

The Portugee motioned to the crowd to be silent.

"Hold your tongues," he cried. "I have still more to say. The true merit of this wench, good sirs, lies not in her beauty. Other accomplishments she has to recommend her. For one, a ready hand with the knife."

Those among the crowd who had learned of Ormiston's death burst into loud guffaws at this sally. To the others it meant nothing.

"The knife?" cried one. "What jest is this?"

"But last night," the Portugee resumed, "she murdered her master, The Firebrand."

This announcement produced a profound sensation. Ormiston was a prominent figure in the town; the news of his death aroused a feeling of enmity toward the girl. There was another outbreak of shouting.

"The Firebrand?" cried a tall man at one side of the crowd.

"Yes. Had you not heard!" replied his neighbour.

"A murderess!" "Kill the jade!" "They say it is not true!" "God pity the wench!" "A handsome baggage, by my faith!" "Look at the eyes of her!" "Silence!" "Silence!" "Let the Portugee be heard!" came from various quarters of the market place. There was much diversity of opinion. Some of the onlookers, with a spark of pity still lingering within their breasts, cried out in Ramona's favour. Others, hardened by the life about them, called for her punishment. Still others treated the whole affair as an excellent joke, and cheering the Portugee to further effort, demanded that the show go on.

A citizen in the crowd, who had no great love for the buccaneers in spite of the golden harvest they brought to the town, spoke up.

"How comes it, master buccaneer," he asked, "that if the woman be a murderess, as you say, you do not deliver her over to be hanged?"

Portuguese Joe regarded his questioner with every evidence of disfavour.

"For three good and sufficient reasons, my friend," he retorted. "The first, because the woman belongs to me, by right of purchase. The second, that although she confessed the murder last night, she now denies it. The third, that I have no mind to see the wench escape so lightly. To hang is easy. The cane fields will be a fitter punishment."

"The woman should have justice," the man remonstrated.

The Portugeee scowled.

"And who hands out justice here in Port Royal, I should like to know, if it be not Captain Morgan, and we, his loyal men." This was true enough. The feeble attempt made by the English governor and his handful of soldiers to preserve order had long been a standing joke in the town. "Interfere no more in my affairs, my friend," the Portugee continued, "or it will be the worse for you. The wench shall be sold, if it be for but half a crown, and there's an end to it."

The objector subsided, amidst a round of applause from the assembled buccaneers.

"Half a crown!" exclaimed Long Rodgers. "If you cry her down much more, you'll not get that."

"What of it, an it pleases me? The wench is mine. Come, gentle sirs"—he turned once more to the crowd—"a murderess! Who'll buy a sweet and loving mistress, who knows how to handle the knife? A fair trick, is it not? Right between the ribs, forsooth, as you lie sleeping at her side. She has sworn to kill any man who dares make her his own. Who'll buy?"

"Fine eyes, forsooth!" cried one of the crowd.

"Ay, for seeing in the dark," laughed another. "Away with the Spanish cat!"

"You do the wench scant justice, my friends," observed Portuguese Joe, ironically. "Look well at her. Do you not see that she is a very lamb?" He laughed as he curled the lash lightly about Ramona's shoulders. "What, good sirs! Are you afeard of a woman Beat her daily. 'Tis the only way with a wench, as good Master Tench will tell you. Come. Shall it be said that there is no man in Port Royal who can tame this Spanish devil?"

"Tame her yourself," came a laughing voice from the outskirts of the crowd. The story of the Portugee's adventure had begun to obtain circulation. "Why not, indeed?" laughed another.

The Portugee treated the interruption with indifference.

"Alas, my friends," he said. "I have not the time. Within a few hours must I sail for Tortuga, as Captain Morgan has ordered. But you, good sirs! Are you then made of milk and water? Would you let so fair a bargain pass you by? Come—make your bids. Are there not slaves lacking on the plantations? Make your bids."

A murmur arose from the crowd. No one seemed anxious to make an offer. In fact, the Portugee's words had very nearly turned the whole affair into a jest. At last a voice rose above the laughter.

"Ten pieces of eight," it said.

Portuguese Joe burst into a loud laugh.

"Ten pieces of eight, say you?" he roared, pointing with his whip. "You, there, with a green feather. Ten pieces of eight! God's blood! Look at the wench. 'Tis not every day you have a chance to buy so excellent a piece of flesh. Bid up, good sirs, bid up! Show your spirit. A sweet and loving mistress, for ten pieces of eight! Hell's fire! Bid up!"

Susannah, who had forced her way almost to the foot of the block, spoke up.

"Fifteen!" she cried.

"Fifteen pieces of eight!" The Portugee laughed again. "Aud from a woman. She's no coward, if the rest of you be. Shame on you, my masters. Fifteen pieces of eight, for this sweet dove! Santa Maria! 'Tis an insult!" He glanced at Ramona. She stood with lowered eyes, and with so pitiful and beaten a look upon her face that one might have thought her ready to fall, from exhaustion and shame.

"Twenty!" came a voice from the crowd.

"Good!" The Portugee turned. "Speak up, gentles. Show your blood. Twenty pieces of eight — twenty pieces of eight. Who bids twenty-five? Surely there must be one amongst you who has need of a woman."

"Twenty-five!"

"Ha! The cock in the crimson doublet! Excellent—excellent! She'll make you a rare handmaiden, my friend, but give her no knives. She has too playful a way with them." Again he turned to Ramona, and observing her downcast eyes, struck her under the chin. "Hold up your head, wench," he cried, "and let the company see the face of you!"

The girl looked out over the crowd. Her eyes burned with a terrible light—against the gray pallor of her face they seemed like coals of fire. More than one man in the throng shuddered as he encountered her gaze, yet in spite of its tragedy, there was no denying her beauty.

"By my faith, the eyes of a tigress!" exclaimed one.

"Thirty pieces of eight!" another cried.

The Portugee took up the bid. Thirty! Who bids thirty-five? Santa Maria! 'Tis but the price of a lean cow. Is this choice bit of flesh to go so cheap? Bid up, good sirs!"

"Thirty-five!" someone cried.

"By my soul! So you are awake at last. Heigho, friend Duvall. I thought to find you in the running. Speak up now. Who says forty?" He turned to Susannah, who hung, laughing, on De Rocheville's arm. "Come, Queen. Do you not want a woman to dress your hair? A gentle slave, forsooth——"

"Not I, Portugee. I prefer to sleep, nights."

Tench was becoming weary of the sport. He was anxious to get back to his rum, and a night in the taverns, before leaving for their rendezvous at Tortuga.

"Fore God, Portugee," he cried. "Have done. I'm thirsty as a shark."

"And I as well, One Eye, but I must first sell the wench. Did you not so advise? On with you now." Once more he faced the laughing crowd. "I've no mind to see my friend Duvall get this baggage. I think too much of him. Come—speak up, you slave dealers over there." He pointed with his whip to a group of men on the outskirts of the crowd. "Speak up. The cane fields wait for this murderous jade."

The men laughed, without interest. "Too frail, my friend," remarked one of them. "You'd best keep her yourself. She'd not last a week."

"Hell's fire! Feed her up, and she'd last for six. Come, bid me forty, one of you, and I'll remit half the price, so she goes to the plantations. Is that not a fair offer?"

There was a brief silence. Then one of the men spoke up.

"Forty, to oblige you, Portugee," he said.

"Forty it is. Who says fifty? Who says fifty?"

(To be Continued.)

Bruises and Sprains
I know Sloan's Liniment handy for bruises and sprains and all pains and aches. Quick relief follows its prompt application. No need to rub. It quickly penetrates to the trouble and drives out the pain. Cleaner than musty plasters or ointments. Sloan's Liniment does not stain the skin nor clog the pores. For rheumatic aches, neuralgia, stiff muscles, lame back, bunions, sore throats, and sprains, it gives quick relief. Generous sized bottles at all druggists, 25c., 50c., $1.00.
Sloan's Liniment

SALTS FINE FOR ACHING KIDNEYS
We eat too much meat which clogs Kidneys, then the Back hurts

Most folks forget that the kidneys, like the bowels, get sluggish and clogged and need a flushing occasionally, else we have backache and dull misery in the kidney region, severe headaches, rheumatic twinges, torpid liver, acid stomach, sleeplessness and all sorts of bladder disorders.

You simply must keep your kidneys active and clean, and the moment you feel an ache or pain in the kidney region, get about four ounces of Jad Salts from any good drug store here, take a tablespoonful in a glass of water before breakfast for a few days and your kidneys will then act fine. This famous salts is made from the acid of grapes and lemon juice, combined with lithia, and is harmless to flush clogged kidneys, and stimulate them to normal activity. It also neutralizes the acids in the urine so it no longer irritates, thus ending bladder disorders.

Jad Salts is harmless; inexpensive; makes a delightful effervescent lithia-water drink which everybody should take now and then to keep their kidneys clean, thus avoiding serious complications.

A well-known local druggist says he sells lots of Jad Salts to folks who believe in overcoming kidney trouble while it is only trouble

THE ADVERTISER'S Guarantee
As to the Circulation of the EXAMINER

The Circulation of the "Daily Examiner" is exceeding—

5,350

That is the Average number of Copies printed Every Evening, and is sworn to.

In all contracts for Advertising, Advertisers have the right to demand guarantees and may embody the following figures as minimums—

Mondays	5,352
Tuesdays	5,350
Wednesdays	5,380
Thursdays	5,300
Fridays	5,350
Saturdays	5,475

REPRESENTING 26,000 READERS

SCHOOL REPORT

Auburn School Report for October
Sr. IV.—Russel Profit, Helen Tedford, Helen Spencely.
Sr. III.—Arthur Profit, Tom Blackwell, Rollie Tedford.
Jr. III.—Fred Bell, Roy Spence, Bertha Tedford, Phyllis Spence.
Jr. II.—Bessie Profit, Alice Blackwell, Olive Tedford, Irene Delong.
Jr. I.—Greta Delong, Olive Delong.
Sr. Primer—Steward Tedford, Kenneth Profit and Cicely Spence (equal).
Jr. Primer—Verna Delong, Mary Tedford.
Perfect attendance—Helen Spencely, Russel Profit, Arthur Profit, Fred Bell, Irene Delong, Bessie Profit, Alice Blackwell, Kenneth Profit, Verna Delong.

S. S. NO. 2, ENNISMORE.

S. S. No. 2, Ennismore—Report for October, with percentages:
Class IV.—G. Shannahan, 74; D. Garvey, 65; Pearl Davis, 65; M. Twomey, 63; M. Flood, 62; L. Garvey, 58; M. A. Murphy, 56; O. Cavanagh, 44; H. Cavanagh, 41; S. Davis, 38; F. Murphy, 34.
Class III.—M. Pluard, 91; G. Murphy, 62; F. Garvey, 57; J. Cavanagh, 56; K. Murphy, 55; J. Shannahan, 55; M. Flood, 49; W. Cavanagh, 46.
Class II.—W. Murphy, 87; E. Davis 80; M. Shannahan, 79; T. Cavanagh, 75; M. J. Cavanagh, 74; R. Young, 72; A. J. Murphy, 69; G. Garvey, 67; L. Morrissey, 53.
Regular attendance: Marion Flood, F. Garvey, G. Garvey, K. Garvey, A. J. Murphy, M. A. Murphy, M. Twomey, G. Shannahan, F. Shannahan.
Good conduct: O. Cavanagh, H. Cavanagh, M. J. Cavanagh, W. Cavanagh, P. Davis, S. Davis, E. Davis, Marion Flood, L. Garvey, D. Garvey, F. Garvey, M. A. Murphy, F. Murphy, G. Murphy, W. Murphy, M. Pluard, M. Twomey, L. Morrissey, G. Shannahan, J. Shannahan, J. Young, R. Young, C. Young.
Average attendance, 34.
AGGIE McMAHON, Teacher.

S.S. NO. 4, ENNISMORE.

The following is the report of S.S. No. 4, Ennismore, for the month of October. Names are arranged in order of percentages obtained during the month:
Sr. IV.—Eleanor Kennedy, Agnes Killen, Katie Twomey.
Jr. IV.—Celia Moloney, Agnes Harrington, Anna Scollard, Leona Killen, Martin Corkery.
Jr. III.—Mary McGuire, Margaret McGuire, Freddie Crough, Mary Killen, Stafford Crough, Zita Twomey, Flora Crough, Edward Corkery, Mary Flood, Alphonsus Scollard.
Jr. II.—Joseph Kennedy, Daniel Crough.
Pt. II.—Patrick James Killen, John Kennedy, James Corkery, Leo Scollard.
Primer—Thomas Harrington, Josie Twomey, Eugene Killen, Francis Carr.
Baby Class—Zetta McGuire, Mary Carr, Joseph Mahoney.
VERNA GALVIN, Teacher.

S. S. NO. 7, DOURO.

The following is a report of S.S. No. 7, Douro, with percentages, for October:
Form IV.—Hubert Allen, 90; Mabel Allen, 86; Agnes O'Brien, 66; Rosabelle Sullivan, 58; Raymond Condon, 49; Frank Ryan, 42; Frank O'Brien, 39; Lillian McCann, 36.
Form III.—Annie Allen, 92; Rita O'Brien, 76; Mary Barry, 70; Joseph Towns, 42; Leo Moher, 40; John Dwyer, 36; Francis O'Brien, 35.
Form III. Jr.—Delphina Allen, 88; Joseph McCann, 75; Philip Startsuck (absent from exams.).
Form II. Sr.—Kathleen Towns, 78; Clara Condon, 65; Charlie Condon, 50; Walter Hamilton, 40.
Form II. Jr. — Edward Ryan, 75; Kathleen Dwyer, 73; Garnet O'Brien, 55.
Form I.—Clement Barry, 92; Seraphine O'Brien, 82; Lawrence O'Brien 70; Jean Hamilton, 63.
Primer A—Clement O'Brien, Richard Walsh, Lorine O'Brien, Regina O'Brien, Aileen Dwyer.
Primer B—Margaret Walsh, Elizabeth Nolan, Rollie Nolan, Francis Dwyer, Emmett Allen, Francis Towns, Mary Leahy, Marcella McMurray.
MARGARET PERDUE, Teacher.

Following is the report of Warsaw school for November. The percentage of the total remarks taken by each pupil is given:

Senior Room.

Class Sr. IV.—Milton Helps 86, Birdie Greystock 79, Helen Bowen 68, Stella Ellis 62, Hilliard Hamblin 49 1-2, Hilliard Edwards 39.
Class Jr. IV—Elsie Tucker 79, Fred Gunn 68, Frankie Payne 65, Hector Munro 53, John Morgan 40.
Class Sr. III—Maye MacDonald 99, Margaret Clare 82, Laura Wilson 80, Russel Payne 76, Norman Crapp 65, Hiram Anderson 61, Gordon Bowen 58, Melville Gunn 49.
Class Jr. III—Viola McQuaig 64, Evelyn Hawthorne 60, Lillie Lonsberry 40.
Number enrolled 24; average attendance 21.

Junior Room.

On roll 24 members; average 20.
Junior II Class—Florence Clare 80 p.c., George Wilson 69 p.c., Laura Bowen 68 p.c., Donald Clifford 61 p.c., Gwendoline McQuaig 60, Donald Anderson 45, Roy Moore, absent.
Florence Tedford 70 p.c., Marion Payne 67 p.c., Leonard Hawthorne 59 p.c., Milton LaRush 52 p.c., Kenneth Bell 40 p.c.
Sr. Primer Class—Jean Bowen 74 p.c., Leona Gunn 42 p.c. Allan Moore, absent.
Jr. Primer Class—Ida Clare 76 p.c., Dora Tedford 71 p.c., Della Tucker 67 p.c., Ruth Wasson 63 p.c., Ivan Drain 56 p.c., Geraldine Bell 51 p.c. Tommy Davis, absent.

Report of S.S. No. 1 Ennismore for October, with percentage:
Sr. IV.—Kathleen Marrington 70.
Jr. IV.—Mary Harrington 88, Ray Crough 60, Leonard Costello 40.
Jr. III.—Veronica Harrington 86, Francis Harrington 60, Anna Crough 56, Pearl Harrington 42, Violet Harrington 40.
Jr. II.—Marguerite Holland 78, Lizzie Holland 76, Zita O'Donoghue 70, John Harrington 65, Bert Harrington 58, Paul Costello 56.
Sr. I.—Michael Harrington 90, Neil Harrington 86, Margaret O'Donoghue 85, Nora Harrington 60, Mary Harrington 45, Agnes Harrington 40.
Pr. B—Jerome Hoar 60, Iolean Harrington 45, J. C. Harrington 41.
Pr. A—John O'Donoghue, Mary Harrington, Earl Harrington.
K. MORAN, Teacher.

DR. DeVAN'S FRENCH PILLS A reliable Regulating Pill for Women. $5 a box or three for $10, would at all Drug Stores, or mailed to any address on receipt of price. THE SCOBELL DRUG CO., St. Catharines, Ontario.

PHOSPHONOL FOR MEN. Restores Vim and Vitality to Nerve and Brain; increases "grey matter" in Tonic—will build you up, $3 a box, or two for $5, at drug stores, or by mail on receipt of price. THE SCOBELL DRUG Co., St. Catharines, Ontario.

Sold by all drug stores.

FOR DIGNIFIED CLOTHES
FASHION-CRAFT
Leads
Each garment a production of studied artistic refinement
THE DERBY, here shown, is a 1918 model
Made to measure or Ready for service
Price, $25.00 to $40.00
12-917
A. M. LAIDLAW
140 HUNTER STREET, PETERBORO

THE WANTS WILL HELP

What do you want most? Would you be glad of the chance to rent a room or two to congenial people? Would you like to secure a more profitable position where the chances for advancement are more certain? Would you like to dispose of household property or realty at a fair price? Would you like to locate a business partner?

These are but a few of the more or more questions that may be asked and answered through the Want Columns of the Examiner.

Those who wish to rent rooms are put in touch with those who have rooms to rent. Business partners are located, realty is bought and sold, employes and employers are brought together, buyers and sellers meet each day as a result of the little Want Ads that have come to play such an important part in modern business.

Are you taking full advantage of the Wants in the Examiner?

Advertise in the Examiner

NO BETTER TIME!
TO HAVE YOUR PROPERTY INSURED AGAINST LOSS BY FIRE THAN NOW. No better or safer Companies to take out a policy with, than those we represent.
You may have much or little, it's worth insuring.
See us about Fire Insurance To-day!
Davis-Thompson Company LIMITED
Insurance and General Agency
PETERBOROUGH, ONTARIO

Canadians On The Western Front Captured Germans

On the British Western Front.—An advance dressing station near the line.
—Photo by courtesy of C. P. R.

On the British Western Front.—A busy scene at an ammunition dump behind the Canadian lines.
—Photo by courtesy of C. P. R.

On the Western Front.—Some of the Germans captured by the Canadians passing through a French village.
—Photo by courtesy of C. P. R.

Prince Arthur of Connaught, with Lieut.-General Sir Julian Byng, interested in a German naval shell—ammunition which was captured by the Canadians.
—Photo by courtesy of C. P. R.

On the British Western Front.—H. M. Pigeon Service.—The pigeons leaving the trench.
—Photo by courtesy of C. P. R.

On the Western Front.—A German gun being taken back by our troops.
—Photo by courtesy of C. P. R.

Scene Around Contalmaison Chateau, Aug., 1917.—A year ago the scene of one of the most glorious British victories. The graves of the fallen heroes are always carefully tended, the French inhabitants coming miles to deposit floral offerings.
—Photo by courtesy of C. P. R.

How Canadian Railway Men Are Helping

The Railway Construction Corps lays the rails as fast as the armies advance.
—Photo by courtesy of C. P. R.

Lieut.-Col. C. W. P. Ramsay.

AMONGST the most prominent Canadian railroadmen with the Canadian Overseas Railway Construction Corps, is Lieutenant-Colonel C. W. P. Ramsey, formerly Engineer of Construction for the Eastern Lines of the Canadian Pacific Railway. Lieutenant-Colonel Ramsey has won the Companionship of the Order of St. Michael and St. George. His record is an example of the rewards that result from energy and perseverance. Born at Bury, Quebec, in 1883, he began to serve his apprenticeship at Delorimier Avenue Shops, Mechanical Department, in 1898. Later he was draftsman, transitman, assistant engineer, division engineer, and, in 1912, was made Engineer of Construction for Eastern Lines. In February, 1915, he went on leave to command the Canadian Railway Construction Corps in France. Besides having received the distinction already referred to, on June 3rd, 1916, he was several times mentioned in despatches. The C. P. R. has given 7,000 recruits to the army, and many of these are adding to the glory of the allied railroad makers in France.

The work of the Canadian Overseas Railway Construction Corps has been the subject of a great deal of praise from all sections of the British Army at the front. The Military Department at Ottawa has just issued an article received from war correspondence headquarters, France, describing the importance of the service rendered by these brawny recruits from the railway systems of the Dominion. The article says:

"In this devastated country, where a pile of broken bricks overgrown with weeds and a sign with a map location designate a former village, where roads have altogether disappeared and even cross-country trails melt in a single night, the Canadian railway men construct and maintain their lines. They are shelled by Fritz, if anything, more persistently and in greater volume than the infantry, yet night and day tons of ammunition and rations and men go forward over repaired lines, feeding guns and men alike. The experiences of the railway troops are not lacking in excitement."

A striking instance of pluck is thus detailed:

"During one of the recent attacks Sergeant Oscar Samson, of Alberta, was seriously wounded in the arm. Instead of trekking for medical assistance back in the rear, he attempted to carry on at his job of mending lines destroyed by Hun shells, so that more ammunition could be rushed up. Finally his arm got so painful, he decided to go forward on the track that had been mended, to an advanced dressing station that he knew of. His wound had been fixed by a comrade, and his arm was tied on in an improvised sling. Samson climbed on a tractor which was hauling a trainload of Stokes gun ammunition. When they got to a junction near the front line both guard and driver were wounded by splinters from a high explosive shell. The little train had made the crest of the grade and was gathering momentum every second with the driver of the tractor hanging limp and unconscious from his seat. Samson pulled him up to a plate of safety and shut off the engine, but the heavy train had too much headway to be stopped, and in addition the brake gear had been blown away by another shell. Climbing back to try and set the brakes on the cars, Samson came across the wounded guard. He had been knocked off the top of the truck, and his foot catching in the framework of the car, he was being dragged along with his head and shoulders bumping on the ballast. The Canadian sergeant released his foot, but failed in his attempt to gather him up into the rapidly moving car. About one hundred yards ahead was another ammunition train, its cargo of high explosive shells being unloaded at a battery position. By good luck and a knowledge of braking, learned on the grades in the Rockies, Samson managed to slow down his train just as it reached the standing trucks, and a serious collision and explosion was avoided. Then, although the shell fire was extremely heavy, the sergeant went back and rescued the wounded guard. Samson won the Military Medal for this splendid exhibition of pluck."

MURINE Granulated Eyelids, Sore Eyes, Eyes Inflamed by Sun, Dust and Wind quickly relieved by Murine. Try it in your Eyes and in Baby's Eyes. FOR YOUR EYES No Smarting, Just Eye Comfort
Murine Eye Remedy At Your Druggist's or by mail, 50c per bottle. Murine Eye Salve, in Tubes 25c. For Book of the Eye—Free. Address Murine Eye Remedy Co., Chicago

MEDICAL.

DR. BUCHANAN, F.R.C.S., Edin., M.R.C., Eng., L.R.C.P., London—Eye, Ear, Nose and Throat Specialist. Hours: 9-11 a.m., 2-4 p.m., 7-8 p.m. 'Phone 619. Office corner of Water and Murray streets.

DR. E. E. HARVEY, Silver Medalist University of Toronto Special attention to diseases of women and children. Office hours: 1.30 to 5 p.m., 7-8 p.m. 'Phone 222. Office 212 Brock street.

DR. C. F. W. ROSS, Ex-House Surgeon, Grace Hospital, Toronto. Residence:—Keene, Ont. 6mos-42

BARRISTERS AND SOLICITORS.

GORDON, WIDDIFIELD & O'BRIEN, Barristers, Solicitors, Notaries, Solicitors for the city of Peterborough.

J. EDMUND L. GOODWILL—Barrister Solicitor, Notary Public, etc. Office 375 Water street. 'Phone 191. Successor to Roger, Bennet & Goodwill. Money to Loan at current rates upon easy terms

G. W. HATTON, County Crown Attorney Barrister, Solicitor. Trust Funds to Loan at lowest current rate of interest on easy terms of repayment.

PECK, KERR & McELDERRY—Barristers, Solicitors and Notaries. Office, 47 Water street, Peterborough. Money to Loan at lowest current rates of interest on easy terms of payment. E. A. Peck, F. D. Kerr, V. J. McElderry

O'CONNELL & CORKERY—Barristers, Solicitors and Notaries. Money to loan at lowest rates of interest. Daniel O'Connell, John B. Corkery. Hunter St., two doors west of the Post Office

DUMBLE & JOHNSTON—Barristers, Solicitors, etc. Office over Toronto Savings and Loan Company, 437 George Street. D. W. Dumble, K.C. W. F. Johnston

A. E. DIXON—Barrister, Solicitor, etc Offices: Corner Hunter and George Sts Entrance, next Madill's Drug Store.

J. G. GUISE-BAGLEY, M.I.M.E.—Barrister, Solicitor, Notary Public, (Successor to Ruddy & Burnham), 440 Water street, Peterborough. Money to Loan. Specialist in Patents. 'Phone 64.

HALL & HALL—Barristers, Solicitors and Notaries Public. Hunter St., Peterborough. Next to St. John's Church. Money to loan at lowest rates of interest. E. H. D. Hall. Basil D. Hall

MOORE & WEARING, Barristers and Solicitors, 402 Water street (opposite Post Office.) Money to loan at lowest rates W. H. Moore, K. C., Joseph Wearing, M.A.

G. A. LANGLEY—Barrister, Solicitor, Notary Public, etc. County Magistrate Office: Peterborough, Ont., 435 George St. 'Phone 114; Lakefield, Ont., (afternoons.) 'Phones, Office 21; Residence 56

R. R. HALL—Barrister, Solicitor, etc Peterborough, Ont. Office, corner Hunter and Water streets, over Canadian Bank of Commerce. Successors to Hall Medd & Davidson. Trust funds to loan on easy terms of payment.

MONEY TO LOAN.

GORDON, WIDDIFIELD & O'BRIEN, Barristers, Solicitors, Notaries, Solicitors for the City of Peterborough.

OSTEOPATHY.

DR. ASA G. WALMSLEY—Osteopathic Physician. Office in Sun Life Building Corner of Hunter and Water streets Entrance, 124 Hunter street. 'Phones Office, 648; Residence 509. Office hours 9 to 12 a.m., 2 to 6 p.m. Evenings by appointment.

ARCHITECTS.

W. BLACKWELL, Architect and Civil Engineer. Plans and estimates made for churches, public buildings and dwelling houses. Buildings heating and plumbing a specialty. Office, 372 Water St Peterborough.

EDWIN ELCOME
— TAXIDERMIST —
Heads, Animals, Birds, Fish, Etc., mounted artistically and permanently
HEADS OF DEER, MOOSE, AND CARIBOU OUR SPECIALTY
Heads, Animals, Birds, Fish, Artificial Eyes, Taxidermist Supplies, Bird and Flower Guide Books for sale
692 HARVEY STREET
PETERBOROUGH, ONTARIO

CHINA PAINTING
Mrs. Langley McCarthy
Teaches Biscoff's New and Beautiful Work in China Painting.

TORONTO SAVINGS AND LOAN CO.
Head Office—35 George St., Peterboro
Paid Up Capital.. $1,000,000.00
Reserve Fund.... $1,000,000.00
Total Assets $3,907,080.43
SAVINGS DEPARTMENT
Deposits received of One Dollar and upwards upon which interest is paid or added to the account four times a year.
Interest allowed from date of deposit to date of withdrawal.
Every facility and convenience is afforded to Depositors.
INVESTMENT DEPARTMENT
Debentures issued for sums of $100.00 and upwards for periods of from one to five years upon which special rates of interest are allowed depending on the term of investment
Executors and Trustees are authorized by law to invest in the Debentures of this Company.
The Government also accepts the Company's Debentures as security to be deposited by Fire and Life insurance Companies doing business in Canada. Money to loan.
W. G. MORROW
Managing Director

OUR DAILY SHORT STORY

PENNED IN

By WILLIAM CHANDLER

There is an infinite number of islands in the Pacific ocean, and there is a diversity of condition among the inhabitants of the different islands. Fifty years ago I knew more about them than I do now. When I was a boy of eighteen I shipped on a small steam vessel running from San Francisco among these islands, trading by the way. The captain, Simpson, was then quite an old man and had sailed among them for a number of years. He knew the character of the people of the different islands and told us that, while most of them were approachable, there were a few at which he would not care to touch unless with a numerous crew and with plenty of arms and ammunition.

During one of our voyages we had had luck from the start. Our crew was a small one when we left San Francisco. Two men were taken ill within a week after we left, and both died. Another fell down an open hatchway, and still another was washed overboard and lost.

We had passed the Hawaiians and crossed the equator not far from the international date line when we struck a northeaster that drove us on to a point directly north of the Fijis. During the storm we shipped a sea that drove one man headforemost against the bulwarks and washed another one overboard. This left us the captain, the mate and three seamen. Hardly had the storm blown itself out when something about the firebox gave out and we were obliged to let the fires go down in order to find out what it was. We had sail enough to keep steerage way, but no more.

Just before the captain gave the order to put out the fires I noticed him looking intently at an island lying off our port bow and heard him tell the mate that he believed it to be one from which on a previous voyage he had narrowly escaped with his life. Having found the natives bent on plunder and ready to strike any weak crew that came within their reach, he did not relish the idea of putting out the fires in that locality.

However, there was no choice in the matter, and when the firebox had cooled down one of our number went into it for an examination. Unfortunately the wind was blowing straight toward the island. Presently we saw a number of canoes coming out from the shore. The captain looked grave. Under sail we couldn't make four knots, and we were too few to defend ourselves against the swarm of dusky men who were coming for us. The mate suggested that they were only coming out for trade or to beg and wouldn't harm us. The captain said he knew better; they would murder us, take what they wanted and either set the ship to the shore or sink her.

The only chance there seemed to be for us was to hide. We all went down and got into the firebox, where a man was working, and closed the door. The latch fell and could be opened only from the outside. But this didn't trouble us, for the man who had been at work had his tools, and when we wanted to get out it would be possible for him to bore a hole near the latch so that it could be lifted.

The furnace room was pretty dark, and since we all packed ourselves in the far end of the firebox we were not likely to be seen except by a pair of first rate eyes. We waited in suspense till we heard men tramping about above. They must have been surprised to find the vessel deserted, but delighted as well, considering that there was much plunder for them. We heard them everywhere, evidently collecting what they wanted. The door of the firebox was opened twice, but whoever opened it shut it again without taking the trouble to make an examination.

The visitors remained on board till we began to feel the vessel rolling considerably; then the sounds suddenly ceased. It was evident that the sea was getting rough, and they did not dare stay longer. Then Captain Simmons directed the man who had been repairing the firebox to drill a hole so that the latch could be lifted.

Boring a hole in wood and iron are two different things. The one can be done in seconds; the other may take hours. The man had been drilling some time when we began to feel water on the firebox floor. Bringing the light the workman had with him, and by which he was drilling, to bear on the floor, we saw water trickling in at several points.

Every man of us paled. The ship had been scuttled, and we were penned in to be carried to the bottom.

The man who was drilling had splendid nerve. He did not lose his head, but kept steadily on, conscious of the fact that he must make an opening before the ship sank and not knowing how soon she would sink. When he was nearly through, removing his drill and putting in a steel implement, he hammered it through. In a few minutes he inserted his fingers and lifted the latch.

The water had made considerable headway, but not so much but that it could be seen pouring through an auger hole in the side. We plugged it and, rushing on deck, saw that we had been blown past the island and were drifting away from it. Then we manned the pumps for awhile, completed the work in the firebox and in due time were once more steaming safely on.

Health Triumphs
over disease every time you use Lifebuoy Soap. For its mild healing and cleansing oils are charged with cleansing properties that make it simply invaluable.
LIFEBUOY HEALTH SOAP
Mild and pure enough for Baby's skin—therefore eminently suitable for yours. The mild, antiseptic odor vanishes quickly after use.
Lever Brothers Limited TORONTO
At all Grocers
172

Start of Our Navy.

The United States navy has the distinction of being somewhat older than the government itself, for nine months before the actual Declaration of Independence congress authorized the construction of two "national" cruisers and appointed a committee to purchase vessels to form the nucleus of a fleet. Within three months of its appointment this committee got together fourteen armed vessels and appointed a personnel of officers, among whom was the famous old sea dog, John Paul Jones. During the war of the Revolution the infant navy captured as many as 866 prizes, but suffered so heavily that by the time peace was declared it had almost ceased to exist. A new start on a more ambitious scale was made in 1794.

The "Tawdry Saint."

St. Etheldreda has been unfortunate, inasmuch as her memory is perpetuated in the disagreeable adjective "tawdry," and she is sometimes even referred to as the "tawdry saint." In the Isle of Ely, where she died, a fair was formerly held in her honor, at which a peculiar kind of cheap but showy lace was sold, which, as St. Etheldreda's or St. Audrey's lace soon became proverbial and tawdry, an easy corruption of the saint's abbreviated name, was used to denote all things more gaudy than valuable.—London Chronicle.

The Use of Names.

Judge Glegerich of New York in denying the petition of a foreigner desiring to use an American name recently said: "I have the greatest objection to foreigners who take up their residence in this country assuming the names of old American families of New York. It causes embarrassment to men who are of high standing in the community and take pride in their family names."

Nature's Way Is Best
Nature's laxative is bile. If your liver is sending the bile on its way as it should, you'll never be constipated.
Keep the liver tuned right up to its work.
Take one pill regularly (more only if necessary) until your bowels act regularly, freely, naturally.
CARTER'S LITTLE LIVER PILLS
Genuine bears Signature
Colorless faces often show the absence of iron in the blood.
Carter's Iron Pills will help this condition.

Keene News Of Interes

KEENE, Nov. 7.—Mr. Williams, of Toronto, who has been spending a week at the home of Mr. Wm. Kempt, met with what might have been a fatal accident while fox hunting on Wednesday last. While crossing the canal dam he in some manner lost his footing and fell into the water. Only for the timely rescue by Mr. Kempt and his dog was Mr. Williams saved from drowning.

Mrs. L. Burley was in Peterborough on Saturday.

The Young Men's Bible Class of the Methodist Church Sabbath School held their annual business meeting on Monday night at the home of (Dr.) Harrison.

Colonel Mills was in Keene on Monday on business.

Pte. Joseph McCarthy, of the Cobourg Heavy Battery, is paying a visit to his parens, Mr. and Mrs. Daniel McCarthy. tPe. McCarthy was formerly connected with the Keene staff of he Bank of Toronto, and transferred to the branch at Brantford, from where he enlisted.

Mrs. William Plunkett, who has been quite ill during the past two weeks, is able to be around again.

Mrs. Wallis Wood spent the weekend with friends at Peterborough.

Messrs. James McNeill, Sr., and James, Jr., and Alex. Anderson motored to Campbellford on Monday to attend the funeral of the late George Price.

Last Wednesday evening Mr. Frank Moore met with a very unfortunate accident following some Hallowe'en pranks. Mr. Moore was on his way home from the village, when his bicycle on which he was riding struck a pile of rails placed across the road. He was thrown from his wheel and sustained bad cuts about the face and a badly bruised jaw, which required a physician's care.

Mr. Harold Roche and Miss Kerr, of Peterborough, were guests on Sunday at the home of Mr. Roche's parents, Mr. and Mrs. Patrick Roche.

Miss J. Hill, who has been nursing in France and England for the past year and a half, returned home last Friday.

Mrs. George Weir, who has been so seriously ill during the past two weeks is slowly recovering.

Mrs. Peter Hewie was in Peterborough shopping on Saturday.

Miss Margaret Bryce visited friends in Peterborough a few days last week.

Quite a number from Keene and vicinity attended the S. S. convention at Peterborough last week, and report it a very interesing and profitable session.

Mr. Cyril Moore, who has been employed on the Keene staff of the Bank of Toronto for the past year and a half, was called to Toronto last Friday, from where he will be transferred for work at another point later. Mr. Moore made many friends while here, and was well liked by all who knew him. The best wishes of his friends follow him to his new field of labour.

Mr. Andrew Lumsden returned on Saturday from Lindsay, where he spent a few days during the week.

Mr. Thomas Nelson is able to be up again.

Miss Stella Shearer, of Peterborough, is a guest at the home of her uncle, Mr. Andrew Shearer.

Rev. L. S. Wight will exchange pulpits with Rev. Mr. Monk, of Brighton next Sabbath, it being the anniversary at that charge. Mr. Wight has been asked to conduct the services on that day.

Miss Belle McFarlane spent a few days last week at Mr. Hutchison's, near Peterborough.

Mr. Williams, who has been with a party of duck shooters at Oak Lodge, Rice Lake, the past ten days, has returned to his horse at Toronto. The pary were successful in bagging thirty-two ducks.

The Mission Band of the Presbyterian Church held their annual Thank-offering on Saturday afternoon in the parlours of the church. After the regular business meeting, a programme was given by the girls. Miss Tolmie, a missionary recently returned from India, was present, and gave a very pleasing address, which was followed by a very enjoyable tea, to which all did ample justice.

Mr. Robert McCamus left during the past week for the back lakes on a deer hunting trip with a party from Peterborough.

The new barn being built by Mr. David Edwards is nearing completion.

Rev. and Mrs. L. S. Wight left on Wednesday morning for Shannonville, where they will visit friends.

The funeral of the late Wm. Miller was held from the family residence on Wednesday afternoon of last week, the Rev. Mr. McEachern officiating, and was largely attended. The pall-bearers were Messrs. F. Wood, E. Manley D. Neish, P. Armstrong, Robert Nelson, W. Renwick.

IF YOU NO LONGER USE IT, SELL IT THROUGH AN EXAMINER "FOR SALE AD"

LAKEFIELD PERSONALS

LAKEFIELD, Nov. 7.—The A.Y.P.A. are holding their annual Christmas shower for the soldiers to-day from 3 to 6 in the afternoon, and from 7 to 9 in the evening, in St. John's Sunday School.

Mrs. W. M. Graham left on Wednesday last to spend two weeks in Toronto, where she is the guest of Mr. and Mrs. A. S. Butchart.

Miss Pearl Ball spent a few days last week visiting friends in Peterborough.

Mrs. Atwood left on Saturday to spend a few weeks visiting her daughter, Mrs. F. H. Lingwood at East Toronto.

Mr. and Mrs. G. A. Tanner, of Toronto, spent a few days last week in the village visiting Miss Tanner.

Messrs. W. D'E. Strickland and D'E. P. Strickland, of Toronto, passed through the village last week on their way to Burleigh Ranch, where they will spend two weeks' duck shooting.

Mr. Thos. Simpson was in Peterborough on Wednesday last.

Mrs. Proctor, of Vancouver, B.C., was the guest of Mr. and Mrs. J. H. Chant for a few days last week.

Mr. and Mrs. T. R. White, who have been spending the past two weeks visiting friends at Coboconk, returned home on Monday of last week.

Mr. and Mrs. Walter Blackburn, of Toronto, are guests of Mr. and Mrs. E. R. Tate at "Bendenis."

Miss Lelia Burgess spent a few days last week visiting friends in Peterborough.

Mr. and Mrs. G. M. Douglas spent a few days last week in Peterborough.

Miss Marling, who has been spending the past ten days visiting Mrs. Marling at the rectory, returned to Toronto on Saturday.

Mrs. Elmo Bogue, of Lindsay, spent a few days last week visiting her parents, Mr. and Mrs. R. H. Alford.

Mr. W. M. Graham spent a few days last week in Toronto.

Miss C. Clements, of Peterborough, spent the week-end in the village, where she was the guest of Mrs. Marling.

Mrs. Marling, who has been living at the rectory for the past year, moved out on Saturday and will board at the Lakefield House for the winter.

Mr. C. Leonard, of Peterborough, spent the week-end visiting his daughter, Mrs. J. C. Strickland, at "Harborne."

Pte. Stanley Kidd, who has been invalided home from France, arrived last week in the village. He enlisted in the 93rd Battalion, but went with another unit to France, where he contracted trench feet, and was obliged to have several toes of his right foot amputated.

Pte. Gordon Fairbairn, who has also been invalided home from France, arrived in the village on Thursday last.

The Grove Football team went to Port Hope on Thursday last and played the Junior team at Trinity College School, and won by the score of 18 to 11. The return match will be played on the Grove Grounds on Thursday next.

Mr. C. S. Tanner is hunting with the Pearson party at Deer Bay.

Dr. J. R. Fraser, Dr. Gibson and Messrs. D. W. Edwards, A. J. Kidd, H. Kidd and G. Ridpath, are hunting in the Parry Sound District.

Children Had Whooping Cough

Whooping cough, although specially a disease of childhood, is by no means confined to that period, but may occur at any time of life. It is one of the most dangerous diseases of infancy, and yearly causes more deaths than scarlet fever, typhoid or diphtheria, and is more common in female than male children.

Whooping cough starts with sneezing, watering of the eyes, frritation of the throat, feverishness and cough. The coughing attacks occur frequently, but are generally more severe at night.

On the first sign of a "whoop" Dr. Wood's Norway Pine Syrup should be administered, as it helps to clear the bronchial tubes of the collected mucous and phlegm.

Mrs. George Cooper, Bloomfield, Ont., writes: "It is with pleasure I can write and tell you that there never was a better cough medicine made than Dr. Wood's Norway Pine Syrup. Our children had whooping cough last winter, and that is the only thing that seemed to help them. It loosens up the phlegm so that they could raise it easily. I will never be without it."

"Dr. Wood's" is 25c. and 50c. a bottle; put up in a yellow wrapper; three pine trees the trade mark; manufactured by The T. Milburn Co., Limited, Toronto, Ont.

Only Fine, Flavoury Teas are used to produce the famous
"SALADA"
blends. Every leaf is fresh, fragrant full of its natural deliciousness. Sold in sealed packets only. B 107

Benjamin Birdie, the famous jockey, was taken suddenly ill, and the trainer advised him to visit a doctor in the town.

It'll put you right in a jiffy, he said.

The same evening he found Benjamin lying curled up in the stables, kicking his legs about in agony.

Hello, Benny! Haven't you been to the doctor?

Yes.

Well, didn't he do you any good?

I didn't go in. When I got to his house there was a brass plate on his door—Dr. Kurem. Ten to one—I wasn't going to monkey with a long shot like that!—New York Globe.

"The advertiser who is deceived as to newspaper circulation is not entitled to much sympathy."

OPEN NOSTRILS! END A COLD OR CATARRH
How To Get Relief When Head and Nose are Stuffed Up.
Count fifty! Your cold in head or catarrh disappears. Your clogged nostrils will open, the air passages of your head will clear and you can breathe freely. No more snuffling, hawking, mucous discharge, dryness or headache; no struggling for breath at night.
Get a small bottle of Ely's Cream Balm from your druggist and apply a little of this fragrant antiseptic cream in your nostrils. It penetrates through every air passage of the head, soothing and healing the swollen or inflamed mucous membrane, giving you instant relief. Head colds and catarrh yield like magic. Don't stay stuffed-up and miserable. Relief is sure.

Cement Lime
Hard Wall Plaster
White Rock Finish
Mortar Color
Plasterer's Hair
Plaster Paris
FOR SALE BY
Thos. A. Rehill
210 Wolfe Street
Near C.P.R. Station
Phones: Office 245; House 1372

Be Loyal—Eat Fish
Finest Niagara Whitefish
Cod by the Piece or Steak
Halibut Steak Salmon Trout
Finnan Haddie Mackerel
Ciscoes. Kippers. Bulk Oysters.
FRUITS
Choicest Apples, Oranges, Bananas
Lemons and Grapes
JOE LONGO & CO.
TWO STORES 416 GEORGE ST. PHONE 931 230 CHARLOTTE ST. PHONE 1013

FOR SALE
LOTS
On The Late Senator Cox Homestead
Beautifully Situated
Apply—437 GEORGE ST.

LIVE POULTRY WANTED
Highest Market Prices Paid for all good fat stock delivered here at the Storage as follows: Hens, Chickens, Turkeys and Ducks.
WM. SCOTT & CO., Ltd.
Cold Storage - Ashburnham

HEAT PRODUCING
COAL
Use Our
PITTSTON COAL
It Makes Warm Friends
Terms Positively Cash
Weir & McCarthy
Coal and Wood Dealers
111 Hunter St., East City. 'Phone 94

ROBT. HICKS & CO.
Limited
DEALERS IN
Lime, Cement
Hardwood Flooring
Builders Supplies
AND
COAL
General Office: Murray St
Branch Office: 264 Charlotte
Phones 48 and 477

WHEN YOU WANT
COAL
CEMENT
Sewer Pipe
CONSULT
H. B. TAYLOR & SON
Cor. Aylmer & Wolfe
'Phone 209

COAL
THAT IS ALL COAL
PROMPT DELIVERY
Peterborough Fuel & Transfer Co.
Charlotte St. 'Phones 270 261, 262
Truck and Transfer Business in Connection

12 Pages

The Evening Examiner

PETERBOROUGH, THURSDAY, NOVEMBER 8, 1917

GRANT SIX
For Hire. Also Ford Touring Car and Taxicabs. PULKINGHORN'S AUTO AND TAXI LIVERY.
'Phone 278. Night 'Phone 1151

ELLIOT'S STORE

Elliot's Annual November Sale begins on Saturday and continues until November 30th. Many thousands of articles have been accumulated for this sale. Many, many articles will be just about half the prices of present costs. This sale includes stockings, underwear, yarns, flannelette wear, winter manties, millinery and the thousand and one articles you you will need for winter. Our stock is large but it would be better to come early. Come and be prepared to buy liberally, it will pay you

ELLIOT'S STORE

COUP D'ETAT HAS BEEN CARRIED OUT IN RUSSIA

Kerensky is Deposed---Maximalists Are in Control and New Government Announces That It Will Propose An Immediate Separate Peace For Russia---Welsh Troops Make Successful Raid on Western Front.

A SUMMARY OF TO-DAY'S WAR CABLES

(Canadian Press Despatch.)

LONDON, November 8.—Kerensky has been deposed.

The Maximalists have obtained control of Petrograd and issued a proclamation saying the new government will propose immediate peace. The Maximalists were assisted by the Petrograd garrison, which made possible the coup d'etat without bloodshed.

An exchange telegraph despatch from Petrograd says a strong detachment of troops of Soldiers' and Workmen's delegates occupied the Baltic railway station, and that the government commandeered all motor cars confining the troops to barracks.

A wireless despatch from Petrograd says that the Council of Soldiers' and Workmen's delegatese has announced that the split in the Council has been healed, and that a call has been sent out for delegates from each 2,500 of the population to express the will of the Russian army.

NEW YORK, November 8.—News from Petrograd telling of the overthrow of the Russian Provisional Government precipitated a fresh slump in the stock market to-day after an early period of comparative strength.

Losses of two to five points were registered before noon by leading rails, shippings, coppers and war group as a whole.

WASHINGTON, November 8.—The general opinion here among those in a position to be best informed of Russian affairs, is that Kerensky and his followers probably will at once help the government at Moscow leaving Petrograd to the Maximalists and those troops who adhere to them. An armed clash is counted among the the first probabilities, but it is said here that the greater part of the army is expected to remain loyal to the Kerensky Government. Whether the new revolt will go the quick way of the Korniloff rebellion no one here ventures to predict. The War Council of co-belligerents just about to assemble in Europe to arrange the policies of co-ordination of the fighting forces, is not faced with a new and great problem at its very outset.

(Canadian Press Despatch.)

PETROGRAD (British Admiralty per Wireless Press), November 8.—The Military Revolutionary Committee of the Central Council of Soldiers' and Workmen's deputies in a proclamation to the army committees and to all Soldiers' and Workmen's Councils, say: "We have deposed without bloodshed the government which rose against the revolution." It proclaims the authority of the Military Revolutionary Committee and says that officers who do not openly join the movement must immediately be arrested. "Uncertain military detachments," the proclamation adds, "must not be permitted to leave the front for Petrograd."

"Where persuasian fails," the statement says, "force must be used without mercy."

(Canadian Press Despatch.)

LONDON (Official), November 8.—Welsh troops conducted a successful raid last night in the sector of Armentieres, says to-day's report from Army Headquarters. Fourteen prisoners were captured by us and other losses were inflicted on the enemy. Our own casualties were small.

Two German attempts to penetrate our lines north of Roux were repulsed, leaving prisoners in our hands. There was nothing of special interest on other fronts.

(Canadian Press Despatch.)

LONDON, November 8.—The German political crisis is represented as being as acute as ever in special despatches from Amsterdam. Some say that Count Von Hertling's Chancellorship is in danger of immediate shipwreck. Count Von Hertling is reported to have succumbed to military and junker influence. The Berlin Tageblatt refers to reactionary forces opposing the nomination of Progressive leaders. The Koelnische Zeitung blames Progressives and Socialists for the re-awakening of the crisis, and says that the prospect for a political truce has quite disappeared.

(Canadian Press Despatch.)

COPENHAGEN, November 8.—The threat that a military dictatorship is inevitable unless the insistence upon a Radical Vice-Chancellor is dropped, and the Government of Count Von Hertling as it now stands is accept, ed, is held out over the Progressive-Democratic elements in Germany.

(By The Associated Press.)

PARIS, November 8. — Surprise attacks on German camps at several points resulting in prisoners being brought back, and futile German attacks on French lines were features of to-day's official statement.

(Canadian Press Despatch.)

LONDON, November 8.—Germany called up her last reserves within the last few days, according to the Central News correspondent at Zurich, telegraphing under Wednesday.

Do Not Risk Delay!

Reports for Service must be handed in on or before Saturday

See Page 9

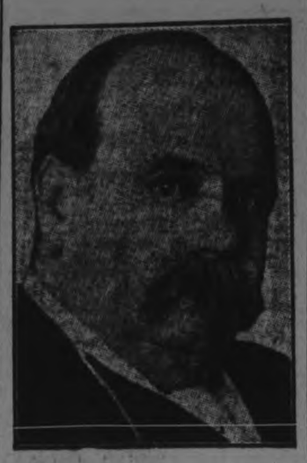

Sir George Reid—Former Premier of Australia, who discusses the strikes in that country while on a visit to New York.

NEARLY 1,000 MEN HAVE BEEN FOUND FIT FOR TRENCHES

Total Up to Noon To-day Was 991 Category A Men Out of a Total of 1648 Examined—Many Rejections Yesterday

TO-DAY'S MILITARY NEWS

YESTERDAY'S FIGURES.

Candidates Examined	61
Placed in A Category	30
Placed in B Category	3
Placed in C Category	3
Placed in E Category	25

For the second time this week the number of A Category men secured at yesterday's session of the Medical Board at the Armouries fell below the fifty per cent. mark. There were sixty-one men examined, and only thirty were graded as fit for the trenches. The rejections for the day numbered twenty-five, the biggest total of E men recorded in one day since the Board commenced its operations.

Twenty-three were examined in the afternoon with the following results:

A Category	11
B Category	1
C Category	1
E Category	10

At night the figures were:

A Category	9
E Category	5

THIS MORNING'S SESSION.

Candidates Examined	19
Placed in A Category	15
Placed in E Category	4

TOTAL RESULTS SO FAR.

Number Examined	1648
Fit for the Trenches	991
Fit for Non-combatant Service Overseas	114
Fit for duty in Canada	101
Unfit for any service	442

If 412300 Lance Corp. C. Nicholls, formerly of the 39th Battalion, will call at the Examiner, he will receive his military pass, which was picked up on the street and handed over to the Examiner.

Mrs. Rutter, 200 Lake street, has received the following letter from the Director of Records at Ottawa in regard

(Continued on page twelve.)

MRS. DUPEROW, OF THE BUTTERICK CO. IS AT THE CRESSMAN STORE

Until Saturday evening the subscription rate on the Delineator will be reduced. The regular rate is $2.00 per year, the reduced rate is 95c. The Delineator is issued once every month in advance and is helpful to the woman who does her own dressmaking. It also supplies many helpful hints to housewives, and a liberal amount of reading matter. This is an opportune time to subscribe.

BURIAL OF FIRST AMERICAN DEAD A TOUCHING CEREMONY

United States Artillery Fired a Salvo of Shells Over Hun Lines as a Farewell Volley Instead of the Usual Blank Cartridges

THANKS FROM FRANCE

(Special to the Toronto Star and the Peterborough Examiner).

(By J. W. Pegler).

AMERICAN FIELD HEADQUARTERS, FRANCE, Nov. 7.—(Delayed).—American artillerymen sent a salvo of shells whistling over to Boche land to-day as a farewell volley marking the burial of America's first dead from the firing line. It was fitting in the opinion of those whose eyes glistened with tears throughout the simple but dramatic funeral services that the volley which marked the last farewell should have been fired, not by a squad and with blank cartridges, but by American gunners shooting great French seventy-fives, and speeding each shell with a prayer that it would find its mark among the enemy.

DRAPED IN FLAGS.

The coffins of America's first dead in action were draped in the folds of flags for which they died. Comrades bore them to the centre of a hollow square formed by American soldiers and French troops. From the massed ranks there stepped a French General. He walked straight to three coffins, reverently hesitating at the first. Then he stiffened to the salute, doffed his cap, and bowed, his face lined as though the mute remains before him were of his own children.

"Private Enright," he said, softly, as he bowed before the nearest bier, "and Private Gresham," and he turned to the second; "and Private Hay," as he turned still further to face the third coffin, "in the name of France I bid you farewell. Of your own free will you left your happy, prosperous country and took your place by our side. You fell facing the foe, in desperate hand-to-hand fighting."

FAMILIES SHOULD BE PROUD.

The General hesitated a moment, looked at each of the three flag-draped coffins, and then turned. "All honour to them," he continued. "Their families should be proud to learn of their deaths. We of France ask that the mortal remains of these young men be left with us forever. We will inscribe on their tombs, 'Here lie the first United States soldiers to fall on French soil for liberty and justice.' Passers-by will uncover their heads to their graves, men visiting the battlefield will go out of their way to bring their tribute of respect and of gratitude.

"Private Enright, Private Gresham, Private Hay, in the name of France, I thank you. May God receive your souls. Farewell."

THE FINAL VOLLEY.

A great salvo of seventy-fives crashed the final volley of farewell through the leaden, rain-soaked air. Then stalwart American soldiers, tears trickling down their faces, lowered their comrades' remains and covered them over with the soil for which they fought and died. No one who saw the simple ceremony will ever forget it. Throughout the rain drizzled dismally. The detonation of the exploding shells and the shrieks of others passing through the air sung the soldiers' requiem.

JUST BECAUSE

Your sight was good once, isn't any reason why you should neglect it now. Probably you think it will come back, but that is impossible, unless it is restored by properly fitted glasses. See Dr. Lacey, 410 George Street. Open Wednesday evening.

FRANK JENNE Says:

The war has put some striking style variations into men's clothes. For example—the Trench Overcoat, the military idea in a civilian overcoat. Not too long for free movement, a roomy body; double-breasted with belt all around. The materials—the best. The price—$18 to $25. "Come to me."

AUCTION SALE

Hancock's Auction Rooms, Friday, at 1:30 p.m., opposite Central Park. Don't Fail to be on hand, extra large sale.

Exemption Tribunals Heard Only Five Cases This Morning

Few Class One Men Took Advantage of the Opportunity of Making Oral Claims For Exemption and As No Cases Had Been Assigned by the Registrar the Duties of the Board Were Light.

712 HAVE REGISTERED

Peterborough's two Exemption Tribunals under the Military Service Act commenced their duties this morning, but in both cases the morning session was a light one. No claims for exemption filed at the local Post Office have been assigned by the Registrar for consideration by the local Tribunals for the balance of this week, and this leaves the Board free to deal with any oral claims that may be made. Class One men have this privilege to-day, or on Friday and Saturday, after which the only cases taken up will be those which have come through the Post Office and have been assigned to the Tribunals.

That there is some work ahead of the Boards is evidenced by the fact that up to noon to-day Postmaster Edgar had registered 677 claims for exemption. Fifty-eight claimed exemption yesterday, but there were only a few claims filed to-day. The Post Office will be open on Friday and Saturday evenings to accommodate Class One men who have not yet registered.

The total reports for service number thirty-five. One of those who reported was an Italian, who did not come under the provisions of the Act, but who wants to serve nevertheless.

At the Council Chamber.

There were only two applicants for exemption before Tribunal 276 at the Council Chamber, where Mr. W. H. Moore, K.C., and Mr. J. A. Aylmer, with Mayor Duffus as military representative, are sitting. The long expected operation of the Exemption Boards apparently created no interest except to the two young men who made personal appeals for exemption. There was no audience and no embarrassing conditions for the appellants. They were called singly before the Board and invited to state their case, and if there had been an anticipation that the work of the Tribunals would be momentous it was entirely unrealized. The proceedings were almost colourless except for the momentary breakdown of Mrs. Ben. Jinks, who accompanied her son and presented the application for him.

Orville Jinks.

Orville Jinks, according to his mother's appeal, is practically her only support. In claiming exemption for him, she stated that her husband had joined the 93rd Battalion, but had been invalided home from England. He was now earning $2.50 a day, but couldn't work steadily. He had received no pension or any form of help from the Government.

The Board asked Mrs. Jinks to call her son from the Peterborough Lock Company, where he is employed.

On his appearance he stated that he had not been before a medical board.

"We read in the paper," his mother said, "that an appeal for exemption could be made without first going before the doctors."

Mr. Aylmer replied that he had the official regulations before him, and advised that the young man be first medically examined. He questioned the authenticity of press reports.

Mrs. Jinks replied that she had read the advertisements regarding the operations of the Military Act, and the announcement of the sitting of the Tribunals, and learned that her son had to appear before Exemption Board 276 in the Council Chamber, and that it was unnecessary for her son to go before the doctors before making a claim for exemption.

Her son is employed as assistant time and stock-keeper at the Peterborough Lock Company.

Both Mr. Moore and Mr. Aylmer renewed their advice that the young

(Continued on Page 11)

TO-DAY'S INDEX.

Page 1—Grain Market.
Page 2—Serial Story.
Page 3—War Illustrations.
Page 4—Daily Short Story.
Page 5—War News.
Page 6—Editorial.
Page 7—Music in The Home.
Page 8—Havelock News.
Page 9—War Veterans Club Rooms.
Page 10—Turnbull's Advertisement.
Page 11—General News.
Page 12—Local News.

Liberal Convention
West Peterborough

I am instructed by the Executive of the Liberal Association to call a Mass Meeting of the Liberals of West Peterborough for Saturday, the tenth day of November, A.D., 1917, at two o'clock p.m., at Victoria Hall (formerly known as Bradburn's Opera House), 332 George St., Peterborough, for the purpose of nominating a Candidate to contest the election of a member to represent West Peterborough in the Dominion House of Commons, and for the election of officers, etc.

DATED November 7th, 1917.

J. J. HARTLEY, President

"GOD SAVE THE KING."

MR. BURNHAM'S PROPOSAL

The following communication was printed in the Review, with the intimation at its close that a copy of it be sent to the Liberal Association:

To the Editor of The Review:

Some two years ago I was selected by the Conservatives of West Peterborough as their candidate at the next election. Since then a Union Government has been formed by the Prime Minister. Immediately upon its formation I submitted my support of it to the Prime Minister, and was thanked by him. I also communicated with the executive committee of the Conservative Association of West Peterborough, and my action was approved by it. The committee also pledged its support of the Union Government and of my candidature, on behalf of the Association which it represents, as it has power to do under the constitution and by-laws of the Association, made and adopted by a full convention. As the matter stands at present, therefore, I am a duly accredited Union candidate — "a" Union Government candidate, you will observe, not "the" Union Government candidate—and only the candidate chosen by the Conservatives of West Peterborough. If no one else comes out, there would be an election by acclamation. But it is open to the Liberal Association to do precisely as we have done, and if the Liberal Association selects as their standard-bearer a supporter of the Union Government, then it will be up to both of us to see which of us is to withdraw, if it should be deemed necessary for either of us to do so. In the event o ur being the only candidates, it might be considered desirable, however, that both of us should remain in the field, both getting the blessing of the Union Government, since whichever one was elected, he would be a supporter of the Union Government.

This might be considered desirable, since it cannot be denied that whoever is elected now will have the better chance at the election after the war of being elected. Therefore it is plain that both parties might like, if no harm is done now to the cause, to have both Union candidates remain in the field.

But the question takes on a different complexion when the possibility arises—as appears to be the case—of the Liberal convention selecting a Laurier candidate, and not a Union candidate.

I ventured to write to The Examiner yesterday, stating our case, and asking about the prospect, but did not get an answer, although there was a courteous reply.

This letter to you now is to let it be known, therefore, just where I stand and just where, doubtless, the Conservative executive and Association stand, viz.: for a compromise, if need be, on a Union Government candidate, but for no compromise if the Liberal convention choose a straight Laurier candidate.

If any other recognized party, such as the Labour party, for example, wishes to nominate a man, similar considerations would, no doubt, arise. When two gentlemen went about recently in the two ridings (as your correspondent pointed out), asking that all party candidates should be banished and that they themselves should be chosen as representatives, they failed to see the peculiarity of the position in which they placed themselves. It is not necessary to say more about that.

To conclude, therefore, let me repeat that we hope all parties will join in choosing one or more Union Government candidates. We are ready to consider any such proposition from any recognized convention. But manifestly there cannot be any compromise with an opponent of the Borden Union Government, nor with people nominating themselves for the position on the pretence of being exclusively the only reliable win-the-war champions or on any other similar and somewhat specious pretext.

A copy of this letter is being sent to the Liberal Association.

J. H. BURNHAM.

If Mr. Burnham is sincere in making his proopsal, he should first resign the party nomination he says he has had for two years, and leave the selection of a Unionist candidate to a convention to be called by supporters of Union government. In that event the supporters of Union government in this riding will have a fair chance to select a candidate who would be acceptable to all those whose sole purpose is to win the war through the agency of a Union government.

There are many in both political parties in West Peterborough, who have just as much right to be nominated as Union candidates as Mr. Burnham has; and to clear the situation let him resign and take his chances of being the choice of a Unionist convention.

In his present party relations, Mr. Burnham has no right of claim to being selected as a candidate of the Union government, unless the head of the government, Sir Robert Borden, goes back on his declaration, that no person will be recognized as a candidate of the Union government who is the nominee of a party or partizan organization.

If Mr. Burnham's "hope that all parties will join in chosing one or more Union government candidates," is to be realized, it is obvious that he cannot be one of them so long as he maintains his claim that he is the candidate "of the Conservatives of West Peterborough."

In connection with the proposition of Mr. Burnham as to "choosing one or more Union candidates," he might define, for public enlightenment, who is meant by the "we" in the comment —"we are ready to consider any such proposition coming from any recognized convention."

If Mr. Burnham is sincere in his desire to have the Union government represented in West Peterborough by a real Union candidate, let him resign his present party candidature and thus clear the field for the nomination of a Unionist candidate, who can, consistently with its declared policy, be recognized by the Union government.

OHIO LIKELY TO GO DRY

Canadian Press Despatch:

CINCINNATI, Ohio, Nov. 8.— At midnight the majority in the prohibition balloting again shifted in favour of the "drys" and it now looks probable that Ohio will be without liquor after April 1, 1919.

Evening Examiner

Phones—Editorial 180, Business Office 1600 Private Branch Exchange to all Departments.

The Paid Circulation of The Daily Examiner is Over

5300 COPIES DAILY

SWORN TO AND GUARANTEED

The Daily Examiner, published every lawful evening by the Peterborough Examiner, Limited, Office, 419 George St.

The Weekly Examiner, published Thursday morning.

The subscription price of the Daily Examiner is $4.00 per annum; that of The Weekly, $1.00.

U. S. Representatives.—Stockwell, Special Agency, People's Gas Bldg.,—Chicago, Tribune Bldg.—New York.

Advertising rates on application.

R. M. Glover, Managing Director.

"Peterborough Presents Possibilities Unsurpassed."

THURSDAY, NOV. 8, 1917

WHAT MAKES IT.

General Mewburn, Minister of Militia, said at Hamilton, that "public was what you made it." One would like to know what process is to be employed to make public opinion as one likes. If the process of manufacture of public opinion is anything like the expression of it through the Borden government's disfranchising franchise act, we don't want a new industry introduced in Canada.

Persons who need reinforcements for their coal bin can sympathise with the demand of our soldiers at the front for a little more home backing.

ELECTION OF ALDERMEN.

There is much to be said for the proposal of Alderman McIntpre of electing aldermen by general vote of the whole body of city electors. It is the way Peterborough tried for a time and with satisfactory results, except to some who had reasons unconnected with the effective representtaion of the city and the public interests. The election by general vote seems to work very well in the case of the members of the Board of Education. The membership of that body is generally of a high character, and the services of the Board generally satisfatcory and in many cases gratifying. It seems only in accord with the proper idea of representative government that a representative in any such body should represent more than a mere fraction of the citizens entitled to select their municipal business managers.

Leaden bullets win battles; "silver" bullets are needed to win wars.

A UNION CANDIDATE.

The Cabinet of the Union Government has a committee to which is entrusted the matter of designating candidates who will be acceptable to the Government. If there is to be a Union candidate in West Peterborough, the Cabinet committee has some work to do here. Those who are loyal to the Union Government and favour the measures it considers essential to its greatest strength and usefulness, will respect its wishes and policy. The Union Government refuses to recognise any candidate as representing its interests or wishes who is the nominee of a partizan organisation. The Union Government was organised on the theory of eliminating party interests and ambition and concentrating the whole energies of the country in an administration whose object was to enlist the whole soul and strength of the country in the work of winning the war.

If the Canadians in France or Flanders want us to add to the joy of our hearts, the use of our voices in tribute to their valour, they should capture some places with pronounceable names.

THE LAST MAN AND THE LAST DOLLAR.

We have had, often repeated, many statements by public men of varying importance and responsibility, that Canada was in this war to "the last man and the last dollar." Of course, this declaration is not to be taken literally; but even in its academic and figurative sense, it expresses the earnest determination of Canada to measure up with splendid completeness to her responsibility and duty.

We are making a mighty struggle to carry out one part of the slogan. We are making national and systematic efforts to get the last man, and in this we have resorted to a drastic compulsory measure, whose only defence is its necessity and promised efficiency to secure the desired result—the last man, of course, figuratively speaking. There is need for this if we are to redeem our double pledge—the last man and the last dollar.

But are we taking a similar, not to say drastic, but energetic course to secure the last dollar. We trusted to appeal and voluntary action to recruit our ranks till, from one cause or other—not altogether confined to the manhood of the country—appeal to the voluntary spirit became barren and ineffective. We have appealed to the voluntary spirit in the matter of enlisting the last dollar, and, if we regard the result, here also the voluntary spirit has failed. We conscript men, but we have not conscription of wealth. If we had done this better long ago, there would not have been aroused so much of the spirit of resentment and sense of unfairness and inequality of demand and treatment, that, no doubt, had a large influence in progressively deadening and finally extinguishing the voluntary spirit of recruiting.

We have had extensive profiteering out of this war; to an extent that in part creates, and emphasizes, the national demand for more money. It is not too much to demand that conscription be applied to these swollen profits, as well as to the men, who have only refrained from offering for active service, but have not made gross profits out of the agony of those who have gone to fight, and of those upon whom their sacrifice has reacted at home.

It is to be hoped that Hon. Mr. Carvell's declaration at Hamilton, that unrighteous—if not unrighteous, inordinately—large war profits were to be got after, it is an earnest of the policy of the new government to conjoin conscription of wealth with conscription of men, a measure not only of justice, but a wonderful impulse to the object of getting, the last dollar, as we are, in a sense, getting the last man.

We have the splendid patriotism of the Victory Loan presented to us. The money is needed; the people have the money, and we should get the 150 millions. But the appeal to popular response would come much more quickly if the money, as well as the man should be brought under the conscription squeeze.

The principle of democracy for which we are fighting implies equality of demand of service and equality of treatment— without distinction of class or individual.

Voice of The People

Correspondence under this heading containing or involving attacks on individuals, or violent or extreme statements, must, to secure insertion, be signed with which thus assumes the responsibility.

FAIR PLAY.

Mr. Editor,—Please allow me a little space in your valuable paper. In the Tuesday evening edition I read an article favouring an appointment of a fuel inspector, which I consider a good move. As to look into some of the cases cited to in the Monday evening issue, of which Alderman Dobbin said he did not believe the statement made in the letter. Perhaps Alderman Dobbin would not believe a statement, be it ever so true, if it would shield a few of his friends. I believe what the man said to be true who delivered the coal, and is prepared to back up his statement, for he said he told the man it was a-d——d shame for people to be hoarding up coal when other people can't get it and are in need, and the man referred to as having the sixteen tons, never answered a word, and this driver came back and told Mr. Lytle who delivered the coal from the municipal man, and perhaps Alderman Dobbin will remember Mr. Lytle calling him down over the 'phone about it. The citizens who need coal think it would be a wise plan to inspect the cellars and coal elevators.

Thanking you, Mr. Editor,
RATEPAYER.

To the Editor of the Examiner.

Dear Sir,—There have been recently certain reflections, designed to discredit the local gentlemen who have been actively associated with the "Win the War Movement" since the inception. It will be recalled that this organization was formed a year or so ago to advocate compulsory service. Since then they have not changed their attitude and to-day they are among the most ardent supporters of the Unionist, pro-conscription government. With the position of their plans, in the passing of the Military Service Bill, their object has practically been accomplished; but instead of dropping their interest and discontinuing their efforts to secure adequate machinery for the reinforcement of the Canadian soldiers at the front they are lined up behind the Unionist party, which Sir Robert Borden, himself, has endorsed, and rather anxiously recommended to recalcitrants among his own party, of whom Mr. J. H. Burnham and his little following are not the least conspicuous. In justice to the Peterborough "Win-the-War League" it must be recognized that when Premier Borden was assuring the people that conscription would not be introduced in Canada delegations representing the "Win-the-War League" made frequent and comparatively fruitless trips to Ottawa, Kingston, and elsewhere, trying to impress the military authorities with the gathering need of a new and more effective system of obtaining reinforcements. When Mr. Burnham made his spectacular balk on the Conscription measure, for which the local Conservative paper read him out of the party, the "War-the-War Leaguers" were steadfastly behind the government and have never altered their position.

Yet Mr. Burnham was noticeably absent from the recent meeting which the League, as a non-partisan body, held here for the purpose of smoothing the way to a Union Convention. He would not pretend that the League was not strongly in favour of the proposed Union Government, and yet he ignored the invitation to attend, and thereby indicate that he was for union and what Sir Robert Borden has declared it represents. Furthermore, some of his followers have spoken and written disparagingly of the "Win-the-War League," of which apparently, they are not and never have been, members. It is unnecessary to point out that these criticisms of the "Win-the-War League" are unfair and undeserved, for the conscriptive measure they demanded a year ago is just the same measure that the Union party names to-day as the first and main plank in its platform.

B. E.

Peterborough, Nov. 7.

WHERE PETEBOROUGH'S MONEY GOES, AND WHO IS AT FAULT

Editor of the Examiner.

Sir,—I am a working man and felt that I should not let this chance slip by. I noticed in to-night's Examiner a Peterborough storekeeper's advertisement. It read: "And in order that the working man will not miss these values, we are keeping our store open till 7 p.m." Now, this storekeeper sees a light, and it is real and great, but he dare not look after 7 p.m. till 5 a.m., and then he can sell. He knows that the working man was at work all day, and so had no chance to buy his wares. He therefore keeps open to the limited time. (My thanks to him.)

But at 6 p.m. the working man goes home (and wisely) to dine with his family. And by the time supper is over, he must make up his mind that he has missed that chance; so he sits back from the table and reads the paper (Examiner), and his wife gets busy clearing up the dishes and afterwards tidying up the room. But the working man reads on without notice as she picks up the catalogue.

—Yours, Subscriber.

Peterborough, Nov. 6, 1917.

(To be continued.)

Editor of the Examiner.

Sir,—Your answer to my letter in yesterday evening's edition of your paper may sound plausible to many, but the points you made are easily met.

Before proceeding to do so, let me point out that you neglected to answer two allegations I made which I considered would have undoubtedly received an answer from you. Firstly, That the Examiner has not yet on any occasion declared itself in favour of Union; and secondly, That Mr. R. R. Hall is rumoured from authoritative sources to be the coming Liberal candidate in West Peterborough as a Laurier Liberal.

It seems that you, by your silence, concede these two points, and if so, that clears the air considerably, and we know just where we are at. In saying we and us, I am speaking as one of that part of the general public that is in favour of the Union Government, to which, it seems, we are not allowed to add the Liberals as a party.

I quite understand that a Union convention would probably be composed of 50 per cent. Liberals and 50 per cent. Conservatives, but it would be quite an easy matter for the 50 per cent. Liberals, along with a few disgruntled Conservatives, to nominate a candidate who would be incapable of successfully contesting an election with Mr. R. R. Hall who knows, and is not against using every political trick going.

There is in Ottawa at present a committee of men who are to decide which candidate in each constituency is to be supported by the Union Government, and it will not take them long to decide which one is to be supported in West Peterborough after Mr. R. R. Hall has been nominated as a Laurier Liberal.

The prominent Conservative mentioned was talking through his hat, and the Examiner could only have been led astray by its keen desire to believe his statement. The very fact that Capt. Burnham's resignation was never accepted proves that he is still the candidate of the Conservative party.

Your allegation that Cabinet ministers have refused to come to Peterborough otherwise than on behalf of a Union candidate may be true. If so, Sir George Foster's letter to Capt. Burnham, accepting with pleasure on behalf of himself and Mr. Carvell, as stated in last night's Review, must show the Cabinet's endorsation of Capt. Burnham as a Union candidate.

Win-the-war Liberals will not need to do any deep thinking when called upon to choose between Capt. Burnham and a Laurier Liberal.

In conclusion let me say that every voter knows of Capt. Burnham's keen desire to see Conscription brought into force. The voters have not forgotten his connection with the glorious 93rd, and that he would hav gon to the trenches if his age had permitted. Perhaps it is not generally known that all of his military pay was given to the Red Cross and other patriotic societies. Many a family in Peterborough has been comforted by messages brought by him from their loved ones in the trenches, to which he paid a long visit when he could not go as a fighting unit.

Capt. Burnham can rest assured that West Peterborough voters will show their appreciation when at the polls.—Yours truly,

J. W. Worth.

Peterborough, 8th Nov., 1917

Voters Must Register to be Entitled To Vote

See one of the following Enumerators in the Ward or Township where you vote and make sure your name is on the list.

The following are the Enumerators who will make a canvass and prepare the new Voters' list for West Peterborough:

North Ward—H. P. Lindsay, F. W. Bates, J. C. Wood, G. W. Powell, Mrs. W. J. B. Everett.

South Ward—Joseph Pollard, Isidore Gosselin, Sam Deyell, David McQuaig, J. O. Fife.

West Ward — T. W. Robinson, N. Routley, J. J. Lynch, Miss Maime McCarthy, Charles Crowe.

Centre Ward — L. A. Platt, Jos. R. Metheral, W. L. Sharp, J. A. Armstrong.

East Ward — Miss Bella Morgan, Thomas Collins, Joseph Sucee.

South Monaghan — Wm. Waterman, John White, Wm. Fell.

North Monaghan — Bert Sanderson, Herbert Foster, Bruce Johnston.

Smith — George Moncrief, G. W. Mann, Sam Adams, Otis Northey, Arthur Smith.

Ennismore—John Maloney, Clayton Telford.

Harvey—John Jones, W. T. Elliott, Peter Graham.

Galway — W. J. Dudman, James Ritchie, Wm. Ritchie.

Young men who do not apply for exemption or who do not report on or before the end of this week (Nov. 10) will have no vote in this election, and in addition are liable to arrest.

West Peterboro Liberal Association

3d-108

THE NEW YORK ELECTIONS

An Opinion

The following is taken from the New York Sun:

Charles L. Craig, Comptroller-elect, last night prepared a statement on the result of the election. He had prefaced it with this comment, delivered to the newspapers through Congressman Hulbert:

"It looks to me, from present indications, as if the committee of 250 did not all vote for Mitchel and Prendergast." Then a few moments later he made the following more formal statement:

"The election is a triumph of democracy. It conclusively demonstrates that no amount of misrepresentation can mislead the people of Greater New York. The beneficial influence of an un-Garvized public school system is reflected by the intelligence with which the people have discriminated against a volume of falsehood, calumny and misrepresentation unparalleled in an American election.

"A systematic attempt with an unlimited campaign fund to mislead the people as to the controlling issues of the campaign has failed completely. The controlling issue in this campaign was whether New York should reflect unscrupulous and incompetent officials. Patriotism was never an issue. I was a mere cover or disguise behind which the defeated candidates sought to avoid discussion of their iniquitous record.

"There are no more patriotic men in America than those elected on the Democratic ticket. There never was, there is not now and there never can be any question as to the wholehearted loyalty and unreserved devotion of these men to the cause of Americanism, as represented by President Wilson and Congress in their efforts to make the world safe for democracy."

BOARD WANTED

WANTED—ROOM AND BOARD IN private family. House to have all conveniences, and near Quaker Oats plant. Apply Box 7337, Examiner Office.

BOARD WANTED—2 MEN WANT Board and Room, near Marble Works, East City. Apply Box 7348, Examiner. 3d-106-7348

AGENTS WANTED

AMAZING SELLER — TABLETS THAT wash clothes spotlessly clean without rubbing. Profits to solicit orders with ten cents will bring samples for four washings. Make a dollar an hour — Bradley's Co., Brantford, Ont. 12d-104-7256

A HAPPY FAMILY

No need to worry when your friends drop in to dinner if you have a nice Baked or Roast Fish for the table. We receive regular shipments of the Choicest Lake, River and Sea Fish such as—

Salmon Trout — White Fish
Red Salmon — Finnin Haddie
Halibut — Fillets
Fresh Codfish — Ciscoes
Mackerel — Oysters
Sardines, Fresh Salt Water
Herring and Sea Herring

Fancy Apples in Boxes
Canadian Apples by Peck Bag or Barrel
Home Grown Vegetables, Etc.. California Fruit, Grape Fruit, Bananas, Oranges, Lemons, Etc.

DOUROS & GETTAS
376 George St. PHONES 18 & 19

NOTICE

IN THE MATTER OF THE ESTATE OF WILLIAM G. MOORE, LATE OF THE CITY OF PETERBOROUGH, IN THE COUNTY OF PETERBOROUGH, IN THE SMITH, DECEASED.

NOTICE IS HEREBY given pursuant to Chapter 121 of the Revised Statutes of Ontario, 1914, that all creditors and other persons having claims against the above-mentioned WILLIAM G. MOORE, who died on or about the 2nd day of October, 1917, shall require to send by post prepaid, or deliver to the undersigned Solicitors for the Executrix of the estate of the said Deceased, on or before the 25th day of November, 1917, names and addresses and full particulars of their claims duly verified by Statutory declaration, and the nature of the security (if any) held by them, and that after the said 25 day of November, 1917, the Executrix will proceed to distribute the assets of the said deceased among the persons entitled thereto having regard only to the claims of which she shall then have had notice, and she shall not be liable for any part of the said assets to any persons of whose claims she shall not then have had notice.

DATED at Peterborough this 30th day of October, A. D., 1917.

GORDON, WIDDIFIELD & O'BRIEN, Peterborough, Ont., Solicitors for the Executrix. Nov 6-15-22

WANTED

WANTED—A GOOD HEN HOUSE. APPLY 136 Perry street. 3d-108-7405

WANTED — COOK STOVE. MUST BE cheap. Apply Mr. Couldery, 335 Rogers street. 3d-108-7425

WANTED—SMALL HOUSE, BY FAMILY of three. All conveniences. West End preferred. Apply Box 7401. 3d-108-7401

WANTED—I WANT SOME COLTS WINtered; any person having a surplus of feed please let me know.—Ed. Conroy, 662 George Street. 12d-101-2w-44-7205

WANTED—OLD FALSE TEETH; DON'T matter if broken. I pay $2 to $15 per set. Send by parcel post and receive check by return mail.—P. TERL, 603 N. Wolfe St. Baltimore, Md. 6d-103-7230

WANTED—A SMALL HOUSE OR Part of a Larger One. Apply Examiner for address. 3d-106-7346

WANTED—ONE LARGE OR TWO Small Unfurnished Rooms. Apply Examiner for address. 3d-107-7373

WANTED—BY YOUNG COUPLE, with one child, Two or Three Furnished Rooms for Light Housekeeping. Apply, stating price, to Box 7370, Examiner. 3d-107-7370

HELP WANTED—MALE

WANTED

Experienced Tool Setters for boring and fixing shells. Apply Henry Hope & Sons. 3d-108

YARD MAN WANTED AT ONCE — Steady employment. Apply Windsor Hotel, Campbellford. 6d-105-7311

WANTED—WAREHOUSE MAN FOR OUR Shipping Room; one with experience preferred.—Perkins, Ince Co. 2d-108-7412

BUSHMEN WANTED — SCHROEDER Mills and Lumber Co., fifty miles north of Parry Sound. Highest wages paid. Apply Giles Stone, 618 Bethune street. 'Phone 1237. 6d-11-7331

WANTED—ELEVATOR OPERATOR. Apply Richard Hall & Sons, Ltd. 3d-107-7372

HELP WANTED—Female

MILLINER WANTED—MUST BE FIRST-class; also saleslady. Apply Ameglean Hat Store. 'Phone 30. 3d-105-7406

TWO WOMEN—WANTED AT ONCE for Work in the Kitchen. Apply Empress Hotel. 3d-107-7390

MAID WANTED—FOR GENERAL Housework. Apply Mrs. Cruthers, 315 Frederick Ave. 3d-106-7367

FOR RENT

TO RENT—TWO ROOMS, HEATED, SUITable for Office or Bachelors' Quarters. Apply 357 George Street. 3d-108-7409

MODERN FURNISHED HOUSE TO RENT Apply Examiner Office for address. 6d-104-7239

FURNISHED ROOMS TO RENT—VERY central, with or without board. Apply 396 George street. 3d-108-7404

FOR RENT—LARGE HEATED, BRIGHT Flat, suitable for first-class Rooming House or two families. Apply 225 Charlotte street. 2d-105-7276

FOR RENT—NO. 387 WATER STREET, suitable for store or office, immediate possession. Apply 437 George street. dtf-86

TO RENT—SIX ROOMED BRICK HOUSE, East City. Good locality; sewer, water, and light. Apply Examiner for address. 3d-105-7419

TO RENT—WAREROOMS IN GRAND CENtral Building, formerly occupied by Mr. John Edgar, immediate possession. Apply 437 George Street.

TO RENT — FURNISHED ROOMS for Light Housekeeping. Apply 11 Park Street, South. 3d-106-7351

TO RENT — FURNISHED ROOMS for Light Housekeeping. Apply 284 Hunter Street. 3d-105-7366

HOUSE TO RENT — CENTRAL, Well Furnished; all conveniences. Box 7368, Examiner. 3d-106-7368

TO LET — GOOD ROOM AND Board for Two Young Men or Married Couple. Apply 376 Charlotte Street. 3d-106-7363

TO LET—FRONT ROOM, SUITable for One or Two Persons; central; all conveniences; breakfast if desired. Apply Examiner Office. 3d-107-7396

TO RENT—2 OR 3 NICE ROOMS, suitable for Light Housekeeping, near car; part furnished if desired. Apply Examiner for address. 3d-107-7379

TO RENT — LARGE FURNISHED Front Bed-Sitting Room; would suit Two Young Ladies, near car. Apply 119 Smith Street 3d-107-7378

A Guaranteed Cure For Leaky Radiators

Radiator Neverleak

A LIQUID COMPOUND.

Positively Stops Leaks in Automobile Radiators.

See This Wonderful Compound at

Banks' Garage

212 Charlotte Street

$5000 BUYS—70 ft. by 210 ft., situated on Water St., south of McDonnel St., together with three houses. One double house with plumbing and two single houses with electric light and well water. These are good buying, and should be picked up quickly. Inquire the price of land in this locality and see what is left for the three houses.

APPLY to—

H. J. McCANNON, Real Estate Agent

140 SIMCOE STREET PHONES 749-772

Office open Wednesday and Saturday evenings

BOARDERS WANTED

BOARDERS WANTED—TWO OR THREE gentlemen boarders wanted. Apply Examiner for address. 3d-108-7402

LOST

LOST — PURSE CONTAINING SUM OF money, between Charlotte, Aylmer and C. G. E. Finder leave at Examiner Office. 3d-108-7407

LOST — SILVER WRIST WATCH, Engraved "E.G.P., Jan. 3, 1917," on Oct. 26th. Reward if left at Examiner Office. 3d-106-7352

LOST—ON SUNDAY NIGHT, BEtween McDonnel and Charlotte Streets, a Watch Fob, with initials "C.C.P." Finder kindly leave at Examiner Office. 3d-107-7374

FOR SALE

LARGE COAL HEATER FOR SALE—Apply 596 George Street. 3d-108-7405

FOR SALE—HEATER IN GOOD CONDition. Cheap. Apply 561 Bethune, after four p.m. 3d-108-7424

FARM FOR SALE—FIFTEEN ACRES. Apply Mrs. Bilodeau, Trenton Post Office. 6d-108-1w-46-7403

FOR SALE—LARGE, HEATED, BRIGHT flat, suitable for first-class rooming-house, or two families. Apply 225 Charlotte street. 2d-105-7276

ONE BLOOD COLT—6 MONTHS old. Apply E. Kellar, Concession 11, Otonabee. 3d-107-7389

FOR SALE — A GOOD, SECOND-HAND "Radiant Home" self-feeder, with oven and hot air pipes. Enquire 153 Romaine street. 3d-108-7406

FOR SALE — A GOOD WHEEL; also a French Poodle Dog, cheap. Apply before six, 161 Charlotte St. 3d-107-7393

FOR SALE — GOOD DRY BASSwood, one inch. Apply Ed. Courtney, Concession 8t. 3d-106-7361

FOR SALE—16-FOOT OAK SHEVER Sanitary Grocery Counter; will hold 2,000 lbs. bulk goods. Apply 66 Hunter Street E. 3d-106-7362

FOR SALE—FIRST-CLASS SINGER Sewing Machine for Tailoring; nearly new. 655 George Street. 3d-107-7375

FOR SALE—BLACK FIVE-YEAR-Old Gelding, city broken; express class; also 15 Pullets.—Apply 264 Stewart Street. 3d-106-7329

FOR SALE—STEEL RANGE, HARDwood Kitchen Cabinet, used six weeks, and Oak Sideboard. Apply 485 Sherbrooke Street for address. 3d-106-7356

FOR SALE—ONE ONLY SET OF Genuine High-grade Sable Furs, Pillow Muff and Stole; worth $60; at a ridiculous price for quick sale. Apply Globe Tailoring Co., cor. George and Brock Streets. 3d-107-7371

FOR SALE—FIFTEEN-ACRE FARM, GOOD Frame House, new barn, 30 x 50, with stone foundation; hog pen, drive shed, well and spring water; ploughing done; about three miles from George street. Farm will be sold with Stock and Implements for Two Thousand dollars for quick sale. Apply W. J. Hancock, Auctioneer. 3d-102-7410

PATENTS

GORDON, WIDDIFIELD & O'BRIEN, Barristers, Solicitors. Patent applications receive special attention. Offices: Cor. George and Hunter streets.

H. J. S. DENNISON, 12 WEST KING ST., Toronto: Experts in Patents, Trade marks, designs, Copyrights and Infringements. Write us for Booklet. dtf-4

BABCOCK & SONS

Patents, Trade Marks, Designs.
Registered Patent Attorneys.
Established 1877.
Formerly Patent Office Examiner.
Master of Patent Laws.
Representatives in all foreign countries.
Write for book "Patent Protection." Tells all about, an how to obtain Patents.
99 St. James Street, Montreal.
Branches: Ottawa, Washington.

WASTE BOUGHT

Send us all your Waste Material such as Rags, Metals, Paper, etc. We will call when requested and take it away.

Be wise and Stock up with Low's Coal Stove

LOW & COMPANY

262 Simcoe St. and 385 Bethune

Phone 697 Nights and Holidays 766

TELEPHONE 790

WHEN YOU WANT YOUR Piano or Organ Tuned

ALL WORK GUARANTEED

W. H. Cunningham, 563 Weller St

Barbeau's Cartage

All kinds of Moving and Carting by careful and experienced men. A Lowry and a Piano Wagon has been added to our equipment which will enable us to give better service than ever to our Patrons. Satisfaction Guaranteed. We have just added a new furniture van. Largest in the city. Household effects moved with care.

A. BARBEAU,

PHONE 1017 85 GLADSTONE AVE

PERSONAL

PRIVATE CLUB—MARRY WEALTHY ENCLOSE STAMPED ADDRESSED ENVELOPE TO E. P. ISHERWOOD, ISHERWOOD P.O., ONT.

BUSINESS CHANCES

I WILL ASSIST YOU TO INCORPORATE A LIMITED COMPANY, or to secure money to commence or enlarge a good business, or finance a clever invention or secure a sale loan or transact any important business. Write or call A. G. Robertson, 58 Victoria street, Toronto.

SOCIETIES

CHILDREN'S AID SOCIETY, of Peterborough City and County Children for Adoption. For the care of neglected and ill-treated children.

G. W. POWELL, Assistant Secretary and Inspector 559 George Street. 'Phone 1044 Office Hours 3 to 4 p.m.

Your Own Home

A Choice Garden Lot, 60 by 119 feet, with Stable, Poultry House, Yards and Fruit Trees. Also assistance to build house if needed. Low price. Easy terms. South End. Act now.

T. HURLEY

Cor. Hunter & Stewart St.

SAVE FUEL

By fitting your Doors & Windows with Chamberlain Metal Weather Strips

Orders promptly attended to when left with

J.H. Vance & Co.

773 Aylmer St. or Phone 1292

DeLAVAL Separators and Engines and Silos

Agent, W. J. COX, 183 Lock St. Phone 1397

Also Agent for John Goodison Thresher Co., Sarnia

PETERBOROUGH BUSINESS COLLEGE

ENROLL NOW. Make up your mind to-day to enter this term. Then when you have completed your course, you will be ready for a worth-while position.

Particulars by Addressing

J. A. McKONE, Principal

MUSIC IN THE HOME

METHOD IN EXPRESSION.

A little book called The Technique of Musical Expression was written some years ago by a New York opera coach. It is not generally known, perhaps because of the contradiction in the title. One generally thinks that technique and expression are terms so distinct as to defy co-ordination. The ability to play certain notes on the piano in correct rythm and tempo and with good tone is necessary before the artist can begin to search out and express the message of the composer. Yet this searching out itself has a method and there are a few rules that must be followed by player or singer. For example, as one approached a climax, marked in the music by an ascending scale passage, it is necessary to quicken the time a little until the climax note is reached. Then a sudden slowing of the time for a measure or two is wonderfully effective. In how many ways this simple rule can be applied no one can tell. Its possibilities are infinite yet every singer must needs find it out for himself unless he has studied with a teacher of sound method and long experience.

Another rule, quite as important is that the general rhythm of the composition must be observed rigidly in order to make the necessary variation at the proper time most effective. Many singers are utterly deficient in rhythm, and seemingly believe that the composer of the music did not know what he was doing. Long drawings upon every other note and a lack of understanding of time-values make singing a public nuisance. It is worth while to play over several times a record by any great singer, such, for example, as Marie Rappold or Alma Gluck, just to observe how closely she adheres to the specified time, how careful she is about rhythmic accent. All the great artists are in the habit of singing with an orchestra and the soul of a good orchestra is rhythm and accentuation. Let the singer therefore practice with a metronome until he or she has a thorough appreciation of the "swing" of the composition. Then let him or her select climatic points for broader or livlier treatment and the result will be surprising.

Few people realize how valuable as an aid to the study of singing a phonograph can become. Nearly all the great artists make records in these days and a singer with good sense and a good ear can profit amazingly from a careful study of some artist's method. The advantage of being able to play a record over and over again must be apparent to everyone. Expression has a "technique," and this is the best way to acquire it.

WHY CHORAL SOCIETIES SHOULD BE ENCOURAGED.

There are those in every city who take a deep interest in the community's musical life and who feel that the choral societies are deserving of more encouragement. Others again are a step more ambitious and urge not only a greater support for the existing choruses, but the formation of still more choral organizations. Touching upon the possibilities of choral music in the lives of the masses, is this expression of opinion by Waldo Selden Pratt in his "History of Music' which states the case clearly and without speaking disparingly of any other class of music: "In the competition for popular effectiveness and artistic achievement choral music is noticeably handicapped. Orchestral music is supported and purveyed by salaried bands of professional players under constant discipline and giving frequent concerts in extended series, often in more than one place. But choral music, with comparatively few exceptions, is set forth by volunteer organizations largely made up of amateurs, having much less rehearsal and giving concerts at much longer intervals. The consequence of all this is that the resources of choral music are popularly not as well understood as those of orchestral music, its repertory is relatively unfamiliar and, in some cases, the fine success of particular composers with it is comparatively unknown. Even if we allow for the obvious fact that choral effects cannot vie with orchestral in variety and in certain kinds of intensity, it is only fair to remember also that choral music has not even yet attained the artistic eminence that is possible, simply because in most places it has not been given similar opportunity."

QUESTIONS FOR PARENTS

The first year of the child's life — roughly speaking from birth to the age of six—constitute the most important period of the child's whole existence," writes Miriam Finn Scott in the October Good Housekeeping, and explains her statement by saying: "It is during this period that the child covers a greater area of growth than during all the rest of his life combined it is during this period that the child's instincts begin to reach out, when his habits are established, when he is most impressionable, most formative, and most imitative; and since it is that during this period that he spends practically all his time in the home, or under its direct influence, it logically follows that we must seek to make the home the most normal and potent factor in the child's existence. Is your home founded upon some wrong ideal? Or is the emphasis laid upon what comparatively speaking, should be a secondary reason for the home's existence? For instance, have you allowed your pride as housekeeper to become a ruling passion with the result that the children seem always to be hauled before the household court on the charge of disorderly conduct Have you let the idea of furnishings develop a disproportionate importance? Have you permitted the comfort, peace and quiet of the adults to become the major motive of the home—and allowed yourself to give secondary consideration to the comfort and equipment of the children? Do you consider the child's mental and nervous make-up? Has hospitality become the dominant aim and purpose of your home? I do not mean to disparage friendship or underrate the fine qualities of true hospitality; but where hospitality is overvalued and overpractised, the result is that time, strength and thought are given to social affairs which should be given to the children."

IN THE CHOIR LOFT.

Church choristers often become bored. Perhaps one reason lies in the incessant repetition of anthems which they have known for ten years more or less, anthems simple in their design, commonplace in their intervals, and not artistically worthy. There is no field of music where more novelties abide than in the cases of octave church anthems. Judicious browsing by the choirmsater in a music store is a profitable and interesting activity, not only for him, but for the choristers and for the congregation. Some of the newer works are of reasonable difficulty but of exceptional vigor and emotional appeal. Perhaps the interest of the choir would be revived by a change from the agreeable inanities of Simper and F. C. Maker, and a peep into the pages of Noble.

Here arises the old question. Is it better to do an easy thing well or a difficult thing poorly? Certainly the easy thing well done will always be more satisfactory. But in these days most city choirs can do the difficult thing well. Therefore, why should they be tied to trivialities? Boredom is the death of a choir. Boredom can be cured by enthusiasm in the director, provided that enthusiasm is the product of knowledge. Enthusiasm will seek out new and beautiful things —it will insist on careful performance of everything attempted.

THERE IS NOTHING FOR THE LIVER

SO GOOD AS MILBURN'S LAXA-LIVER PILLS

They will regulate the flow of bile to act properly on the bowels and will tone, renovate, and purify the liver, removing every result of liver trouble from the temporary, but disagreeable bilious and sick headaches, to the severest forms of liver complaint.

They are small and easy-acting, do not gripe, sicken or weaken like the old-fashioned, nauseating, griping purgatives.

Mrs. A. Kirk, 59 Yorkville Ave., Toronto, Ont., writes: "I have tried and tested Milburn's Laxa-Liver Pills, and have received good results, for which I am very thankful, I took them for liver trouble. I came out of the hospital on May 3rd, last, after having had a serious operation which might have been saved had I taken your remedy sooner. I have given some to my sister for biliousness and sick headache, and she has found great relief. A lady who lives in my house has started to take them. I will do my best to recommend them to all my friends."

Price 25c at all dealers, or mailed direct on receipt of price by The T. Milburn Co., Limited, Toronto, Ont.

"Heintzman Hall"

PETERBOROUGH

Unreserved Clearance Sale of

USED ORGANS

INCLUDING

40 USED and NEARLY-NEW Instruments. In many styles and finishes by different makers. Will positively be sold during the next few days at very LOW prices and on Special Terms.

Every month large numbers of used Organs accumulate in our Store Rooms, through the sale of New Pianos, which offer attractive Bargains to many householders. Last month we broke all former records in the sales of new Pianos, resulting in many of these organs being accepted on account.

Organs from $10 to $50.00

SPECIAL FEATURES OF THIS SALE:

1. You need only pay 50c or 75c a week, until organ is paid for.
2. Any price you pay for an organ will be allowed on the sale of a new Piano.
3. You have a variety of different makes to choose from, suitable for Homes, School, and Churches.

ONLY A FEW DAYS

This is a positive Clearance Sale, and will only last a few days, as every instrument is expected to be sold in that time. Be one of those to enjoy music in your home at a trifling cost.

HEINTZMAN & CO. Ltd.

B. H. BRITTON, Manager.
"HEINTZMAN HALL"
Royal Bank Building, Corner George and Hunter Streets.

DEATH FROM SPINAL MENINGITIS

Bailieboro' Man Died Suddenly —Millbrook News

MILLBROOK, Nov. 7. —The death of Thomas Johnston occurred quite suddenly at his home in Bailieboro on Friday afternoon, November 2nd. Deceased had been in his usual good health up until a few hours of his death, when he was stricken with spinal menengitis and died the same day.

Mr. Johnston, who was 75 years of age, was well known and highly respected. In religion he was a Methodist.

The funeral, which was private, took place the same evening, his remains being laid to rest in Bailieboro cemetery. Rev. Mr. Leigh conducted the services. His wife and daughter, Miss Ella, at home, two sons, Jas. H. of Bailieboro, and Robert in the west, two brothers, William of Lancaster, N.Y., and Hugh of Waters, Man., and a sister, Mrs. Jane McClung, of Delhia, U. S.A., survive him.

Officers Elected.

At a meeting of the A.Y.P.A. of St. Thomas' church, held on Wednesday, October 31st, the following officers were elected: Hon. Pres., Mr. Gould; Vice-Pres., Miss Janet Needler; Sec., Miss Laura Morton; Treas., Mr. Donald Vance; Executive Committee: Miss E. Grandy, Miss M. Handley, Miss M. Smith, and Mr. A. Needler.

The many friends of Mrs. Reid Ball will regret to learn that she is ill.

Mr. and Mrs. N. L. Heigh, of Plainsville, were guests of Mr. and Mrs. Thompson Huggins over Sunday.

Mrs. Gibson is the guest of her sister, Mrs. Wm. Mitchell.

The many friends of Miss Margaret Fair will regret to learn that she is ill.

Mr. Jeffrey Widdis of Emily was in town on Monday.

Mr. S. Taylor of Peterborough, was in town on Saturday.

Mr. Bert Nugent of Ottawa, and Mrs. (Dr.) Metzler were called to the bedside of their father, Mr. W. D. Nugent, who is seriously ill.

Miss Ella Elson was a guest of Peterborough friends over Sunday.

Mr. Ford Gould was a visitor to Uxbridge on Saturday.

Mr. Basil Richards was a visitor to Peterborough on Saturday.

Mr. and Mrs. J. L. Byam attended the S. S. convention held in Peterborough last week.

Mrs. (Rev.) Higgs and Miss P. Byam were visitors to Peterborough and the convention on Thursday.

Mr. George Wallace was a visitor to Peterborough on Saturday.

Mr. and Mrs. T. Ingram and son, Carman, of Emily, were guests of Mr. and Mrs. Joseph Armstrong over Sunday.

Mr. Wilfred White was a visitor to Peterborough on Saturday.

Mrs. G. W. McKim of Peterborough, was in town on Friday.

Mr. and Mrs. Creighton Carr, of Cavanville, were in town on Saturday.

Mr. Oscar McGill, of Cavanville, was in town on Saturday.

Mr. and Mrs. Geo. Hetherington were visitors to Peterborough on Saturday.

Miss Alice Needler was a visitor to Peterborough on Saturday.

Mr. John Douglas was a visitor to Port Hope on Saturday.

Victory—Peace—Freedom

Help to achieve these by buying Canada's Victory Bonds

If you believe that our Cause is just and that Freedom must prevail—and where is the Canadian who will deny it?—then, because of the faith that is in you, support that Cause to the limit by buying Canada's Victory Bonds.

An overwhelming popular subscription to Canada's Victory Bonds will weld us into a greater nation, will unite our people in patriotic endeavor, and show the world that Canada stands steadfast in the Allied Cause.

What matters money if Germany triumphs? Treasure, justice, freedom, the very Soul of Canada and her Allies will perish.

Who, then, will consider money when Life itself is at stake?

Who dies if Freedom lives? Who lives if Freedom falls?

The Campaign Opens Monday
Let Your Response be Magnificent

"Canada's Victory Loan" All About It

is the title of a pamphlet that should be in the hands of every man and woman in the country.

Mail This Coupon →

at once and get your copy.

Chairman, Ontario Provincial Committee,
Canada's Victory Loan,
Toronto.

Kindly send to me a copy of pamphlet entitled "Canada's Victory Loan"—All About It.

Name _____

Street or R.R. _____

P. O. _____

Province _____

Issued by Canada's Victory Loan Committee
in co-operation with the Minister of Finance
of the Dominion of Canada.

9

Norwood Correspondence

NORWOOD, Nov. 7. — The local chapter of the I.O.D.E. have voted $100 to the Red Cross Society.

Miss Alethea Duffield has been visiting in Peterborough.

Mrs. Walter Fowlds of Hastings visited Mrs. E. P. Cuffe last Wednesday and Thursday.

On Wednesday, October 31st at the home of the home of the bride's mother, Mrs. George Elliott, the marriage was solemnized of Miss Beatrice Elliott and Mr. W. A. Richardson.

The ceremony was performed by Rev. A. M. Irwin in the presence of the immediate friends of the contracting parties.

Mr. and Mrs. Richardson left on the afternoon train on a short honeymoon.

Mrs. W. E. Roxburgh has returned to her home in Edmonton.

Mr. Roderick Pakenham was home from Toronto for the week end.

Miss Vera Baptie has returned to Sault Ste. Marie, after a visit of several weeks with her aunt, Mrs. Alex. Kempt.

Miss M. Kirkpatrick was in Peterborough on Friday.

Mr. Kenneth Kempt has purchased Mr. Claude Bongard's residence on Belmont Road and is offering his residence on Victoria street for sale.

Miss Nellie Liscumb was in Peterborough on Friday.

Gunner Stanley Laing was home last week for a few days on his last leave before going overseas.

Miss Olivia Cuffe of Peterborough, was in town on Saturday.

Mrs. A. Liscumb was in Peterborough on Friday last.

Rev. Mr. Cook of South Dummer, conducted the services in the Methodist church on Sunday.

Messrs. G. Garden, B. Parker, A. B. Greenbank, R. Stinson, E. Haig, Rev. Irwin, Norman Irwin have gone to the Blue Mountains to hunt.

Messrs. Alex. Kempt, Ollie Edwards, H. Adams, R. Tedford, S. Clysdale, G. Baptie, E. Baptie, F. Hawkins, N. Wellman are at Jack's Creek.

Mr. F. J. Pearce and Mark Hun left last Tuesday for Millbridge.

Private Herman McMillan was home for a short visit last week.

Mr. McBeen of Dresden was in town on Saturday.

The local Chapter of the I.O.D.E. will hold a shower in the Town Hall on Saturday evening, to receive comforts for the boys at the front.

Colnoel Johnston will be present with his war trophies and the admission will be a donation of maple sugar, chocolates or an comfort that can be sent overseas.

The High school students realized about $30 at their Hallowe'en 'At Home' on Friday evening.

Miss Ada Williams of Havelock, spent the week end with Miss Lella Buck.

Pte. W. J. Andrews arrived home from overseas this week.

Miss Isobel Baird of Peterborough, spent the week end with Miss Reta Robb.

The Honour pupils in Norwood Public school for the month of October are:

Primary—

A and B Classes—John Buck, Berenice Baker, Dorothy Beavis, Alex. Robson, Grace Garlick, Jack Duffield, Braden Elliott, Dorothy Peoples, Jno. Henry Ivey, Willie Rogers, Marie Tharby, Lillie Cross, Ronald Rathwell, Frances Puffer, Etta Cutris.

C. Class— Garfield Alley, Lodemia Ferguson, George Simpson, Roderick Webb, Myrtle Martin, Alex. Cross, Edith Belelghem, Lulu Bongard, Ray Fry, George Bonds.

First Class—Ida Bongard, Kathleen O'Keefe, Keith Innes, Mabel Kelly, Edna Killingbeck, Lyman McCracken, Stanley Fennel, Douglas Fennel.

Jun. II.—Gerald Baker, Nellis Carbrey, Ronald Garlick, Ruth Harper, Kenneth Montgomery.

Sen. II.—Mabel Burkell, Elva Portway, Clarence Belleghem, Ada Bonds, Ruby Patterson, Iva Weese, Harry Ferguson.

Jun. III—Gertrude Gardner, Barbara Foote, Minnie Gardner, Florence Leach, Nellie Bonds, Gerald Parker.

Sen. III—Lila Killingbeck, Blanche Wildman, Harry Baker, Rhoda Frost, Norman Smad, Belle Raddon, Ola Waters, Maitland Gardner.

Miss Elsie Laing was in Hastings on Tuesday.

Mr. and Mrs. H. Robb and Misses Isobel and Reta were in Campbellford on Saturday.

Mr. J. Stan Weir has been transferred from Toronto to the Hastings branch of the Bank of Toronto.

The regular meeting of the Board of Education was held on Monday evening. Those present were Messrs. Cuffe (chairman), MacNaughton, Cuthbertson, Burkell, Finlay, Pakenham, O'Keefe, Squire, Watson, Doherty, Webster and Elliott.

The minutes of the last meeting and also of the special meeting were read and adopted.

A communication from the General Insurance Company re boiler inspection was read.

Mr. Baker, school janitor, tendered his resignation, to take effect from Nov. 2nd

Moved by Mr. Finlay, seconded by Mr. Squire, that we accept the resignation of Nov. 2nd of Mr. Baker and that we advertise for a janitor by tender, to be accepted up to November 19th.—Carried.

The following accounts were presented: Chas. J. Puffer, 17 shades at $1.85, H.S., $31.54; Rob. Baker, 2 1-2 days, P.S., $5.00.

Moved by Finlay, seconded by Mr. Webster, that the accounts of Mr. Baker be laid over till next meeting and that the other accounts be referred to the Property committee for verification.—Carried.

Mrs. C. J. Searight is visiting in Peterborough.

Mr. T. Pace of Cordova, spent Sunday in town.

Mrs. R. Fennel and Master Stanley were in Peterborough on Tuesday.

Splendid

Knit Under-wear

for Women & Children

BEFORE cold weather comes is the time to get your heavier Underwear needs filled—then you'll be ready when the first cold blasts blow.

BEFORE they blow is the best time to choose because NOW our stocks are complete—every size and every weight, in union suits or separate garments as you wish. All knitted to fit; to give comfort without undue weight, and of yarns best fitted for their purpose.

Richard HALL & Son, Limited

LIVE STOCK MARKET

Special to The Examiner:

TORONTO, Nov. 8. — Receipts: Cattle, 588; calves, 46; hogs, 1,346; sheep, 1,795. Choice export cattle, $10.50 to $11; choice butcher, $10.25 to $10.75; choice butcher cows, $8.50 to $8.75; feeding steers, $8.50 to $9.75; choice stockers, $7.50 to $8.50. Ewes, $10 to $12; lambs, $16.75. Hogs, fed an dwatered, $17. Calves, $5.50 to $14.50.

ECONOMICAL HEAT

Electric Heaters

That consume a very small amount of current, yet give a powerful heat.

Handy to have in the house to heat up a cold corner, or furnish additional warmth to your heating system. For sale by—

F. R. J. MacPHERSON Co, Ltd
176-178 Simcoe Street

Renew your Subscription

FIRST HAVELOCK MAN TO REPORT FOR SERVICE

Forty-one Men From the Railway Town Are Applying For Exemption —Havelock Items of Interest—Council Meeting

HAVELOCK, Nov. 7.—Mr. Arthur W. Lane, of town, is the first man to sign up for service in Havelock under the Military Service Act, applying on Wednesday last for that purpose. Mr. Lane has been employed as clerk in the C.P.R. mechanical department here for some time. There are forty-one applying for exemption at this point.

Old Resident Dead.

Mr. Isaac Whitney, one of Belmont's oldest and most respected residents, passed away on Saturday, Oct. 27th, at the home of his son, Mr. Norris Whitney. The funeral took place on Monday following in the afternoon to the Maple Grove Cemetery, services being held at the house. The sympathy is extended to the bereaved family.

Realty Changes.

Mrs. Hugh Blatchford has rented Mrs. R. F. Lynch's residence on Ottawa Street. Mr. Wm. Dineen, unable to secure a house in Peterborough at present has rented Mr. Thos. Hubble's house, lately occupied by Mrs. Casement, the latter moving into Mr. Elias Williams' double house on Ottawa Street, which she has recently purchased.

Returned Home.

Mr. and Mrs. Simon Conterito and son, Master Percy, have returned from a trip to British Columbia, Saskatoon, Regina, Brandon, Port Arthur and South Tiffus.

Council Meeting.

The Council met on Monday, Nov. 5th, in the Council Chamber, at 7.30 p.m.

Present: Reeve Mathison, Councillors Jones and Davidson.

The minutes of last meeting were read and approved.

A letter was received from the C.P.R. in reference to their business assessment.

Moved by Coun. Jones, seconded by Coun. Davidson, that the clerk write the C.P.R., explaining their assessment. Carried.

A number of accounts were ordered to be paid.

Moved by Jones, seconded by Davidson, that Mr. McGregor's account re Mrs. Monaghan be returned. Carried.

Moved by Jones, seconded by Davidson, that the following taxes of roll of 1915 be abated as uncollectable:

Jas. E. Fowler, bus. taxes, $4.73; A. Sayer, $8.10; Jas. Camprey, $2.70; Alex. Primrose, $2.70.

And the following taxes, roll of 1914, be abated:

Clifford Knox, income tax, $5.39; Geo. Parcels, 65c; Welsey Parcels, $2.95; R. Plunket, $14.90; Fred. Post, $23.91; A. Primrose, $2.34; Geo. Seeney, dog tax, $1; L. Davidson, taxes, $23.18; H. Lain, $3.75; P. Logan, $14.69; O. Ormison, $9.02; J. Toman, $12.40.

Hunters Are Out.

The following have gone on their annual hunting trip: Messrs. John Ruttan, Wm. Ellis, and Geo. Staubury, of Trent River, and Mr. M. Rylott, of Belmont, have gone to Monmouth. Messrs. S. T. Wilson, Thos. Wood, Wm. Copp, Julian Carter and Wm. Vandervoort, of town; A. Wight and A. Garneau, of Trent River; Wm. Christie, of Toronto, and Jos. Bell and Archie Patterson, of Peterborough, at Pine Lake, some 64 miles north of Havelock, where Jim Patterson, of Wilberforce, will be their guide.

Personals.

Mr. and Mrs. Jas. White and children left on Wednesday to visit at the latter's home, Sharbot Lake.

Mrs. Frank Watson returned home Wednesday from Pittsburg, Penn., where she has spent the past two months.

Nursing Sister Gertrude Squire, of Norwood, sister of Mr. F. J. Squire, of town, has been honoured with the Royal Red Cross, and is now an Associate of the Royal Red Cross of the Second-Class.

Mrs. David Hogg is visiting friends in Alnwick.

Mr. and Mrs. Robt. Seabrooke, of Trenton, are visiting friends in town and vicinity.

Mr. Sam. Seabrooke, of Trenton, spent a few days in town last week with friends.

Cadet Frank Ketchen, of Camp Mohawk, was a recent week-end guest with his parents in Belmont.

Mrs. Lederer and children, of Buffalo, spent last week with her mother, Mrs. Jas. Campbell.

Miss Mabel Donnelly has returned to Watertown, N.Y., after a two-weeks' vacation in town with her parents, Mr. and Mrs. Neil Donnelly.

Major G. Campbell, Assistant Director of Military Service in this district, was in town on Monday last.

Mrs. Aldfield has returned to her home in Madoc, after a short visit in town with her sister, Mrs. Thos. Keene.

Mr. and Mrs. F. C. McMaster, of Lindsay, visited the latter's mother, Mrs. Jesse Camprey, for a few days last week.

Mrs. F. B. McAdams has returned from visiting friends in Toronto.

Mrs. (Dr.) McArthur and children, Vida and Vera, of Markdale, are the guests of her parents, Mr. and Mrs. J. W. Holcombe.

Mr. H. W. Roche spent the week-end with his mother at Wilbur.

Mr. Roy Burgess, of Toronto, spent the week-end with his parents in Belmont.

Mrs. Braund, of Peterborough, was the week-end guest of Mrs. Wilde.

Mrs. A. Gabriel, of Tweed, and little son, spent Wednesday and Thursday last in town, the guest of her sister, Mrs. McLill.

Miss Alice Bennington spent Wednesday last in Peterborough.

Mrs. R. F. Covert spent Wednesday last in Peterborough, the guest of her sister, Mrs. T. W. Quinn.

Mrs. Frank Coon visited friends in Norwood last Wednesday.

Mr. and Mrs. Anderson and daughters, Emma and Adah, visited friends in Frankford last week.

Mr. Wm. Lamb, of Peterborough, was in town on Wednesday last.

Mesdames Cousin, Haig and Roberts were in Peterborough on Wednesday, attending the Sunday School Convention.

The Women's Auxiliary of St. John's Church met on Wednesday afternoon last at the home of Mrs. Wm. Vance, at 2.30 o'clock.

The Girls' Guild met on Thursday afternoon at 2.30 o'clock at the home of Mrs. Vance.

Social Evening.

A social evening was held at the home of Mrs. A. O. Sawyers on Monday evening, Oct. 29th, under the auspices of St. John's Choir, and although the weather was very disagreeable still the event proved indeed a grand success, and was thoroughly enjoyed by all who were present.

A number of contests were prepared, for which prizes were awarded, and these added greatly to the social part of the evening, everyone taking part, making it more like one large house party. The tea-room was very artistically arranged and decorated with carnations, maple leaves and flags. Mesdames Holdcroft and Patterson poured tea, and the female part of the choir served.

The proceeds amounted to $23, which will be used to purchase new books and music for the choir.

Much of the success is due Mrs. Sawyer, who so kindly gave her home, and helped so generously in the preparation for the event.

"Overseas Shower."

An "overseas shower" was held in the basement of St. John's Church on Tuesday afternoon from 3 o'clock to 6, when the members of the church were asked to donate money or supplies to send the church boys a Christmas box this year. All responded to the invitation very generously, and on Thursday 18 boxes were packed and forwarded to the boys.

Christmas boxes are also being sent to all the town boys by the Women's Relief Committee, and donations are being asked in all the churches on Sunday to help defray the expenses.

Corp. Frank Quinn, of Brockville, but formerly of town, who has been overseas for the past two years, is home on a two-months' leave, and arrived in town on Tuesday night to join his family here. Mrs. Quinn went to Toronto to meet her husband.

The firm of J. Masook and Co. are moving back to their old stand in the Curtis Block.

The annual election of officers of the L.O.L., No. 326, Havelock, will be held in the lodge-rooms on Monday, Nov. 12th.

The Heart of France

Dearest to the heart of France after the "Marseillaise" is that old Napoleonic March, "Sambre et Meuse." This stirring march is on Victrola Record 17712, for sale by Ye Olde Firme of Heintzman & Co., Ltd.—B. H. Britton, Manager, Royal Bank building, corner George and Hunter streets.

Semi-ready Service

"Your obedient servant" is the usual subscription to an official letter.

"At your Service" is the sincere meaning behind every Semi-ready garment.

It is pull-together team work to get the wool from the plains of Australia to the towns and cities of Canada—and to tailor it up into a soul-satisfying suit or overcoat.

There are twenty years of Service behind each Semi-ready Suit—twenty years of proven satisfaction.

Why cannot we be your Tailor? with such genuine Semi-ready Tailoring Service to offer you.

Semi-ready Tailoring

Frank L. Jenne
337 George Street

THE DEATH OF MR. S. T. WOOD

TORONTO, Nov. 8—Mr. S. T. Wood a well known newspaper man, and a naturalist of wide experience, whose recent book, "Ramblings of a Canadian Naturalist," delighted many readers, died at his home, 168 Dunn avenue, on Tuesday night, after an illness of more than a month. Although Mr. Wood had been in failing health for some time he was able be about town. It was not until a month ago that he was confined to his bed. Since then he gradually became weaker until he succumbed to his illness.

His father, Mr. Samuel Wood, a native of England, is now 85 years of age. His mother, who was of Irish birth, died some years ago. His eldest son, Sam. D., is employed in the post office; his youngest son, Lieut. Frank Wood, reputed to be about the best swimmer in Ontario, attached for some months past to the Royal Naval Air Service overseas, is now on his way home to see his father, but will be too late. Mr. Wood's first wife was Miss Frances Dwyer of Sandhill, Ont., who died six years ago. His second wife, formerly Miss Dora Speers, daughter of the late Dr. Speers of Toronto, survives.

Born on a backwoods farm in the township of Wollaston, Hastings county, on January 16, 1860, Mr. Wood came naturally by his love for nature. He was rocked as a baby in a birch bark cradle and his childish slumbers were sometimes disturbed by the howl of wolves. At the age of five the lad's family moved to Belleville, and there he was educated at the Public and High schools, and the Belleville Business College. He spent a year in Peterboro before coming to Toronto in 1885, where he took up the vocation of steam fitter. He became an ardent single tax advocate and took part in many park meetings as a "soap box orator." The views on social reform then voiced so earnestly were as tenaciously held to the end of his days. The late Mr. Wood was a member of the Toronto Globe staff.

The two principal characters in "MY IRISH CINDERELLA," which comes to "The Grand" for two matinee and evening performances, next Saturday, November 10. Matinee prices 25c, 35c and 50c. Evening 35c, 50c, 75c. Gallery 25c. The seat sale opened this morning.

THIS INDIAN DOES NOT WANT VOTE

Chemong Reserve Indian Opposed to Vote

Another member of the Chemong Indian reserve was in the city to-day, and in conversation with a representative of the Examiner, protested against the action of Chief Whetung in advocating the enfranchisement of the Indians.

"If any Indians want the vote let them get out of the reserve altogether, live as the white men live and pay taxes to the Government," was the way this member of the reserve expressed his view of the Indian franchise seekers. "The Indians are content to remain as they are," he added.

CHRYSANTHEMUM SHOW

Jordan Brothers' store will be a blaze of bloom on Saturday, Nov. 10th, when they hold their annual Chrysanthemum Show. The public are cordially invited to call and see the wonders of the floral world, and the perfection to which these mammoth flowers have been brought. Immense blooms by hundreds and thousands on exhibition and sale for Saturday. Don't miss it.—Jordan's, 428 George Street. 2d-108

If Stomach Hurts Drink Hot Water

"If dyspeptics, sufferers from gas, wind or flatulence, stomach acidity or sourness, gastric catarrh, heartburn, etc., would take a teaspoonful of pure bisurated magnesia in half a glass of hot water immediately after eating, they would soon forget they were ever afflicted with stomach trouble, and doctors would have to look elsewhere for patients." In explanation of these words a well-known New York physician stated that most forms of stomach trouble are due to stomach acidity and fermentation of the food contents of the stomach combined with an insufficient blood supply to the stomach. Hot water increases the blood supply and bisurated magnesia instantly neutralizes the excessive stomach acid and stops food fermentation, the combination of the two, therefore, being marvelously successful and decidedly preferable to the use of artificial digestants, stimulants or medicines for indigestion.

CONTRIBUTIONS TO THE RED CROSS SOCIETY

The treasurer of the Red Cross Society reports the following contributions for the month of October:

Mrs. J. A. Greening	$ 2 00
Trinity Church Auxiliary	45 00
Business Girls' Club, wool	7 50
Sale of motor tire (given by Mr. Killaley)	15 75
Thursday Club (wool)	7 50
South End Auxiliary (wool)	37 50
Mrs. G. C. Popham	30 15
Mrs. Chas. Stapleton	1 00
Mrs. A. Sawers	2 00
St. Peter's Patriotic Soc (wool)	37 50
Mrs. Geo. Macdonald	25 00
Bonner-Worth Employees	37 85
Trinity Church Auxiliary	45 00
Buckhorn Red Cross Socy. (wool)	30 00
Roseneath Women's Institute (wool)	25 00
St. Andrew's Patriotic League donation	100 00
Miss Burnet	2 00
Mrs. W. Rogers	2 00
Miss F. Davidson	2 00
Mrs. L. E. Dean	5 00
Miss Burnet	10 00
St. Andrew's Patriotic Society (wool)	45 00
Roseneath Women's Institute (wool)	40 00
Mr. Watt, Warsaw	10 00
Fairview Methodist Church, Smith	20 00
Miss C. L. Hodgson Virginia	25 00
Mrs. J. W. McDermid	2 00
Mrs. F. S Schneider	2 00
PRISONERS' FUND.	
Misses McRae and Rannie	$10 00

ROYAL FLYING CORPS
CANADA

Young Man
Be a Flier!

JOIN FINEST BRANCH OF THE SERVICE

IF you are a Category A man and you have the necessary qualifications to pass the local board and you pass your Medical Examination, after reporting for service you can become a Cadet and have your name taken from the Draft.

IF you are a Category B man and comply with the above regulations, you can become a mechanic. A Number of Peterborough Young Men are making applications but there are openings for others. After a six Weeks Course in Toronto, Cadets are sent to Texas to Complete Training before going Overseas.

See any one of the Local Sub-Committee and YOU CAN GET all INFORMATION

G. H. Logie, Chairman, at Bank of Nova Scotia
C. G. Graham, Secretary, at the Empress Hotel
Roland Denne —— and —— James Lynch

Peter Robinson Chapter, I. O. D. E.	60 00
Mrs. James Wood	10 00
Thursday Club	30 50
Mrs. B. F. Ackerman	4 00
Progressive Club	86 50
George Street Methodist Auxiliary	15 00
Mrs. N. T. Greer	2 50
Mrs. T. A. S. Hay	2 50
St. John's Giarls' Auxiliary	2 50
Mr. J. W. Jackson	7 00
Mrs. Robt. Harstone	5 00
Berean Bible Class (Knox Ch.)	15 00

Apples Apples

We have just received a Special Shipment of EXTRA GOOD QUALITY:—

Ontario Grown Apples
Nova Scotia Apples
Fancy B.C. Apples

These have been bought at close quotations and are exceptional good value. We are charging the LOWEST possible Prices.

Porter S. White Co.
334 George St. - Phone 208

Community Plate

From a photograph by permission
DINING ROOM of the LADY RANDOLPH CHURCHILL

Lady Randolph Churchill, mother of the English Statesman, Winston Churchill, is one of the distinguished patrons of Community Plate, among whom may be mentioned:

Mrs. O. H. P. Belmont, Lady Randolph Churchill, Baroness de Meyer, Mrs. James B. Haggin, Mrs. Oliver Harriman, Duchess of Rutland, Mrs. F. C. Havemeyer, Mrs. Robert Jordan, Mrs. Honore Palmer, Princess Troubetzkoy, Countess Cadogan, Mrs. Reginald C. Vanderbilt

WE offer for your inspection a limited quantity of the famous Community Plate in the same designs and patterns that are used on the tables of those well known society hostesses in the metropolitan centers on both sides of the Atlantic. We advise that you call on us early.

For Sale in Peterboro by—

KINGAN HARDWARE CO
Corner George and Simcoe Streets

Because A Figure is Slender---

Because a woman is slender, she must not think that any corset will fit her. She must select her corset with quite as much care as the large woman. The slender woman's corset must not be too high, too long, nor too heavily boned. Nothing is more unsightly than the imprint and projecting bones of a thin woman's corset, seen thru her blouse or gown.

There are to be found in our lines, innumerable ideal styles for the individual types of slender figures.

No matter what the proportions of your figure, there is here a Corset model for you. Prices range—

$1.00, $1.25, $1.50, $2.00, $2.50
$3.00, $2.50, $5.00, $6.00

American Lady, Nemo, Front Lace and D. and A.

The CRESSMAN Company Limited

PETERBORO' CLUB OR ROYAL BANK FLAT FOR THE WAR VETERANS

G. W. V. A. Prefer the Former and Sub-Committee Has Been Appointed to Meet the Executive of the Peterborough Club—Veterans and Citizens' Committee Meet.

The securing of suitable temporary quarters for the Peterborough Branch of the Great War Veterans' Association has narrowed down to a choice between the quarters at the Peterborough Club, if the necessary arrangements can be made, and the top floor of the Royal Bank Building, with the former as the Veterans' first choice.

This was the concrete result of the meeting last night in the City Council Chambers between the executive of the G.W.V.A. and the citizens' committee. The matter was discussed at some length and finally a motion was passed authorizing Mayor Duffus to name a joint sub-committee to wait upon the executive of the Peterborough Club to see if suitable arrangements can be made for the use of the club by the G.W.V.A., and in the event of this not being possible, to go into the question of the cost of renting and furnishing the Royal Bank flat and report back to a public meeting.

The committee named by the Mayor to represent the citizens consisted of Messrs. G. N. Gordon, and E. A. Peck, Alderman Dobbin and himself, while the Veterans' nominees for the committee were Comrades H. J. Staunton, S. Whatley, G. Coleman and W. Hughes.

The Veterans were represented at the meeting by President H. J. Staunton, Secretary S. Whatley, Treasurer G. E. Coleman, Financial-Secretary Fred Haggart, Sergt.-at-Arms R. H. Muir, and Comrades E. Bird, W. Hughes and T. W. Quinn, members of the executive committee. The members of the Citizens' Committee present were Mayor Duffus, Mrs. W. R. Morris, Mrs. S. T. Medd, B. F. Ackerman, G. N. Gordon and E. A. Peck.

When the meeting was opened, President Staunton of the Veterans, said that a number of places had been looked over, including the Peterborough Club and the Royal Bank Building, and the members of the G.W.V.A. had decided that the Peterborough Club would be the most suitable if arrangements could be made for it as temporary quarters with the understanding that later on a campaign could be made for a permanent building.

Mr. G. N. Gordon remarked that the members of the Peterborough Club were all men who had made sacrifices and shown themselves patriotic and willing to do all that could be done. He was sure that the Club executive would deal with a request from the Veterans in a fair and just way, and had no doubt but that arrangements might be made to have the Veterans use the club with such members of the Peterborough Club who use it now.

Mrs. Morris enquired from the Veterans if it would meet their views to use the quarters in conjunction with other people.

"The general feeling among our members is that we would like to have a place for themselves," replied President Staunton.

Mrs. Morris remarked that it was not at all likely that the Peterborough Club would consider any other proposition than that of selling the place outright.

Mrs. Medd was of the opinion that the Peterborough Club proposition would be an expensive one, as contrasted with the Royal Bank flat.

Mayor Duffus informed the meeting that the yearly rental of the latter would be around $300 a year. His Worship suggested that a sub-committee might be appointed to meet the Peterborough Club executive.

President Staunton agreed with this suggestion.

Mr. E. A. Peck remarked that he had thought that the Peterborough Club proposition had been abandoned and had expected that the choice would have been the Royal Bank, which could be secured at a reasonable rent. He thought that it might be possible to make temporary arrangements, say for a year, in the Royal Bank Building, and was sure that the citizens would be glad to come forward with the necessary funds.

Comrade R. H. Muir thought there would be heavy expenses in connection with the Peterboroopgh Club, and wanted to know who would have to assume that obligation. It was an expensive place to heat and the caretaker alone would cost $600 or $700.

Mr. B. F. Ackerman favoured the Royal Bank Building. If this was decided upon there would be no difficulty in the way and a successful appeal could be made to the citizens for funds.

Mrs. Morris was of the opinion that the Peterborough Club would prove an expensive building.

Mr. Gordon said that it was not suggested that the Veterans should pay. His idea was that the present members of the Peterborough Club would be glad to continue to pay their membership fee and maintain the Club, sharing the use of the rooms with the Veterans.

Mrs. Morris remarked that it was not fair that the Peterborough Club members who were men who were called to give largely to everything, should have to assume the increased cost of the club that would necessarily arise out of the admittance of a large number of members.

President Staunton remarked that if it were at all possible, the Veterans would like to get the Peterborough Club.

Mrs. Medd believed that the Veterans could be made comfortable for less expense in the Royal Bank Building.

Mr. Peck said that they must agree with the views of the Veterans, no matter what their personal opinion might be. It was up to the citizens to endeavour to do for the Veterans what they desired to be done. Mr. Peck accordingly moved, seconded by Comrade Muir, that a sub-committee be appointed as outlined above, and the motion carried unanimously.

The meeting then adjourned.

To Get Rid of Wrinkles And Bad Complexions

It is more important now than during the period of profuse perspiration, to keep the pores clean. All cosmetcis clog the pores. In cool weather this interferes greatly with elimination of waste material, injuring instead of aiding the complexion. Ordinary mercolized wax serves all the purposes of creams, powders and rouges, giving far beter results. It actually peels off an offensive skin, at the same time unclogging the pores. Minute particles of scarf skin come off day by day, causing not the least discomfort. Gradually the healthy, younger skin beneath peeps out, and in less than a fortnight you have a lovelier complexion than you ever dreamed of acquiring. Mercolized wax, obtainable at any drug store, is spread on nightly like cold cream and washed off mornings. One ounce usually suffices.

For removing wrinkles, without stopping the pores with pasty stuff here's a never-failing formula: One ounce powdered saxolite, dissolved in one-half pint witch hazel. Bathe the face in this daily for awhile; every line will vanish completely. Even the first application gives surprising results.

Hudson Seal Setts

This is one of the most fashionable as well as most durable of furs, and our assortment of muffs and neckwear shows the most exclusive and charming styles of the season. Prices very moderate. See our stock of this favorite fur.

W. E. LECH Manufacturing Furrier and Hatter

366 GEORGE STREET - - - NEAR SIMCOE ST

Omemee Items Of Interest

OMEMEE, Nov. 7.—Mrs. J. Murray, of Peterborough, is the guest of her mother-in-law, Mrs. H. R. Murray.

Mr. and Mrs. L. Werry of Fleetwood, were the guests of the latter's brother, Mr. Stanley Sluggett, during the past week.

Miss Maude Laidley of Lindsay, spent the week end with her parents, Mr. and Mrs. A. Laidley.

Mr. J. Weir was a visitor to Peterborough last week.

Master Burton Lewis entertained a number of young people on Hallowe'en at the parsonage. A jolly time is reported by those present.

Mr. P. J. Ferguson of Peterborough, was in town on business the beginning of the week.

Mr. William Laidley was a business visitor to Lindsay on Monday.

Mrs. Campbell was the guest of friends in Peterborough for a few days last week.

Mr. Stanley Laidley, of Bloomfield, spent the week end with his parents, Mr. and Mrs. A. Laidley.

Dr. Porter, of Lindsay, was the guest of his mother, Mrs. Robert Porter, on Sturgeon street, last week.

Miss Maye Watson, of Peterborough, was the guest of her aunt, Mrs. Langton Wilson, during the past week.

Mr. J. Murray returned to his home in Peterborough on Monday after spending the week-end with his mother, Mrs. H. R. Murray.

Mr. Ernest Sluggett, of Ottawa, was the guest of his brother, Mr. Stanley Sluggett, during the past week.

Mr. L. Windrim was a visitor to Lindsay on Saturday.

Mrs. Norman Clarke is the guest of her mother-in-law, Mrs. N. P. Clarke.

Mrs. Balsdon of Whitby, is the guest of her daughter, Mrs. C. L. Norcombe.

Mr. O. G. Williamson was in Peterborough on business on Monday.

Rev. Mr. MacInnes of Kingston, spent the week end at his home in town.

Mr. Bert Fee is the guest of his parents, Mr. and Mrs. Isaac Fee.

Rev. Calvert Carew of Toronto, is the guest of his brother, Mr. Samuel Carew.

Mr. A. English of Peterborough, spent the week end with friends in town.

Carpenters Wanted Thursday Night

To attend a smoker and entertainment in the Labour Hall, 435 George Street, on Thursday, Nov. 8, at 8 p.m. Good programme. Singing, dancing, recitations and music. Held by the U. B. of C. and J. of A., Local Union 219. Everybody come. Admission 10c. 2d-107

DENTAL.

Dr. McKenty, Dentist, 370 George street, on the ground floor, first door north of Peterborough Hardware Co. Nitrous oxide and oxygen administered for painless operations.

RUMMAGE SALE

A Rummage Sale, under the auspices of the Otonabee Chapter, I.O.D.E. will be held in the Curling Rink on November 15, 16 and 17. Afternoon tea will be served. Members of the Chapter or anyone wishing to donate to the Sale, please ring Mrs. Suckling, telephone 961.

2d-t-s-108

We Can't Tie The Knot, But

We do not hesitate to say that our assortment of engagement and wedding rings ranks among the finest, and the prices most reasonable.

We also issue Marriage Licenses which may be procured at the store by telephone.

SCHNEIDER'S
JEWELLERS
367 George Next Turnbull's
Marriage Licenses Issued

MRS. J. FLAHERTY DIED FROM EXPOSURE

KINMOUNT, Nov. 8.—Many aged people are dropping out of this life this autumn, the last of whom to go, Mrs. John Flaherty, of Swamp Lake Settlement. She wandered away from her home on Friday last as she had been in the habit of wandering away very frequently, and did not return. The family and neighbours searched earnestly for her all night. She was found dead on Saturday, by one of her neighbours, three miles from home. She was 76 years of age and leaves her husband and three sons, Dan, of Digby Twp., George, of the 109th Battn., who is now in the trenches, and Edward on the homestead. She was a faithful member of the R.C. Church. Her remains were laid at rest in the R.C. cemetery on Tuesday 9:00 a.m.

Referred to the Late Dr. Carman

Last evening at the regular midweek service in George street Methodist church the Rev. Amos J. Thomas referred to the recent death of Rev. Dr. Carman, and his many activities in connection with the upbuilding of the Methodist church in Canada.

NEW ROUND HOUSE FOR LINDSAY

Lindsay, Nov. 8. — At a meeting of the town council, the Grand Trunk Railway Company, through Superintendent Macmillan, made a request to the council that George street, between Adelaide street and Albert street, be closed. This request was made because of the fact that the company had decided to construct the new round house, machine shop, and boiler house, at a point between Adelaide street and Albert street, and along the Toronto tracks.

The original site of the round house was just south and west of the site now decided on.

Supt. Macmillan, addressing the council, said: "Some time last spring we planned to build a round house, machine shop and coal house here, costing thousands of dollars, but conditions altered our plans somewhat. We will, however, build the coal house this fall and the round house and machine shop next summer. The site selected was not suitable owing to the grade and the fact that residences were constructed nearby, so we have decided to build alongside the Toronto line. To enable the G. T.R. to do this I have been asked to interview the council and request you to close George street. When asked by the officials regarding this request I replied that I did not think the council would hesitate when it ascertained the benefits that would accrue from the change in the plans."

A resolution was unanimously adopted acceding to the request of the G.T.R. The clerk was instructed to prepare a bylaw closing the street.

SIDEWALKS ARE VERY SLIPPERY

A number of citizens are complaining of the slippery condition of the sidewalks in the early morning due to a number of merchants sprinkling the walks with water prior to sweeping them off. This is a dangerous practice, as the water freezes and leaves the walks in a very slippery condition.

A Truly Patriotic Record

One of the biggest patriotic song hits since the war started is the song "We're From Canada," by the well-known Toronto composer, Miss Irene Humble. This splendid song can be had, sung by Alan Turner, on Victor Record 17565, sold by Ye Olde Firme of Heintzman & Co., Ltd.

The other side of the record holds the fine song "Strike for the Grand Old Flag."—B. H. Britton, Manager, Royal Bank Building, corner George and Hunter streets.

If you wish to save a lemon that has been cut, turn it upside down on a butter dish.

The Military Service Act, 1917

CANADA

A REMINDER

for Class One Men—
Go to the Post Office Today!

WHY WAIT!

The Proclamation which issued under the Military Service Act calls on all bachelors and widowers without children (not otherwise excepted) who were 20 years old on 13th October, 1917, and whose 34th birthday did not occur before January 1st, 1917, to report for service or claim exemption on or before

November 10th, 1917

All that is needed immediately is for the report or claim to be made on the forms obtainable at any Post Office in Canada, and left with the Postmaster for transmission.

There is nothing to be gained by delay

On the contrary Class One men will avoid the congestion probable on the 8th, 9th and 10th of November, if they perform their duty under the law at once.

Claims for exemption may be made by the Class One man himself, his employer, or by a near relative, but not more than one claim should be made for any one man.

EVERY Man in Class One Must Report for Service or Claim Exemption.

Issued by The Military Service Council.

S&B X

The realistic photo-drama based on Russian history for the past twenty years, "The Fall of the Romanoffs," will be shown for three days at the Grand Opera House with a matinee every day commencing at 2:30, commencing Monday, November 12. It is a significant fact that when the picture was presented in New York every seat in the theatre for an entire week was sold out two weeks in advance. Theatre patrons may judge from this the type of spectacle it is. It deals with the intrigue which led up to the overthrow of the Russian dynasty. It has as an actual performer Iliodor, a leading participant in the great game of state. It is a revelation of the redeeming work of Kerensky, the Prime Minister. And when presented at the Grand Opera House, Toronto, drew the largest crowds that have attended this theatre. Hundreds were turned away nightly.

Fall Showing Ladies' Suits

Barrie's Furriers

Ladies' Ready-to-Wear Department

THE HOUSE WITH EXCLUSIVE STYLES

Dresses

We have this week added to our collection some very desirable and Fashionable Ladies Frocks. The colors include Navy, Brown, Taupe, Burgundy, Etc.

Prices from

$13.50

Branches at Regina, Saskatoon Moose Jaw

Black Plush Coats

A Specialty

Prices from

$25.00

Phone 340

The Barrie Building 312 George Street

Comforters, $3.49

Large bed size Comforters, sateen coverings on both sides; 6 different patterns. Regular $4.50. Executors Sale Price $3.49

Quilts, $2.27 each

English make, double bed size, 72 x 96; hemmed all ready for use. Executors' Sale Price ..... $2.27 Each .....

TURNBULL'S

"Everybody's Going To The Big Store"

Kimona Cloths, 22c Yd.

Good quality, blue, pink and fawn grounds; plain check and floral designs. Regular 25c and 30c quality. Executors' Sale Price ..... 22 Yard .....

Wool-Nap Blankets, $3.38 Pr.

Heavy weight 64 x 76 inches, with overstitched ends. Fancy blue or pink borders. A big saving guaranteed, as prices on these blankets are rapidly advancing. Executors Sale Price, pair $3.38

Bed and Bedding Dept.

WHITE ENAMEL BEDSTEADS

White Enamel Iron Beds, with scroll head and foot, and brass mounts on posts. Others with straight and continuous rails, with plain or brass mountings, in 4 ft. 6 sizes; only two prices. Regular $5.50. ..... $3.98
Special Price .....
Regular $10.50 ..... $8.98
Special Price .....

MATTRESSES.

With Sea Grass centre, Jute top and bottom, deeply tufted in strong Art Ticking. All sizes. Regular $4.75. Special Price.... $3.98

TURNBULL'S SPECIAL MATTRESS.

Filled with hair substitute, jute centre and felt both sides; strong art ticking. Our specially made mattress and strongly recommended. A good mattress for comfort. 4 ft. and 4 ft. 6 in. sizes. Regular $8.50... $6.49
Special Price .....

SPRING MATTRESSES.

A double twisted wire all through, with 4 plate supports and cables, to prevent sagging. Certainly the best spring in the market for the price we are asking. In all sizes. .....
Regular $4.25 ..... $3.19
Special Price .....

FEATHER PILLOWS.

Filled with odorless feathers, covered with feather proof ticking. Sizes 21 x 26. Regular $1.75. ..... $1.34
Special, per pair .....
Regular $2.75 ..... $1.98
Special, per pair .....
Regular $3.50 ..... $2.39
Special, per pair .....
Regular $4.00 ..... $2.98
Special .....

Pearl Buttons, 5c Doz.

Good quality pearl Buttons, two and four hole. Regular 10c doz. Executors Sale, dozen 5

NOTIONS

Mending Wool, 9 cards for..... .10
Shoe Laces, pair 7
Laundry Bags ..... .29 and .50

Bath Towels

White and colored, in fringed and hemmed ends; large size and good heavy quality. Executors Sale pair ..... .59

Chamoisette Gloves

Women's white Chamoisette, with two-dome wrist. All Sizes. Executors Sale, pair ..... .90

Brussels Carpets, 89c Yd.

Extra quality English Brussels Carpet, in all colorings or designs. Executors Sale, yard ..... .89

EXECUTORS' SALE

Commencing Friday, Nov. 9th continuing until Monday, Nov. 19th

BLOUSES $1.00

Blouse of White Voile in large range of styles; some embroidered, others tucking, and large pearl buttons, and nearly all having the large collars, edged with lace. All sizes. Executors sale price $1.00

During the past two years the management of this firm anticipated the great shortage in merchandise, due to war conditions, and accordingly bought enormous stocks of merchandise. These goods are still arriving, and much has not even been opened. The executors of the estate have ordered us to reduce this stock by about $50,000, and this amount must be sold before January 1st. Consequently nothing is spared; the price on every article is marked at a figure that will ensure its sale. If you notice the prices below you will see that many of them are 20% and 30%; some 40% and a few even 50% below the regular price.

WAISTS $1.49

200 new Lingerie Blouses, comprising a number of new models. Some with fashionable Organdie trimming, others lace and embroidery trimmed. Regular up to $2.48. Executors Sale price $1.49

A Few More Ready-to-Wear Items at the Big Sale

WHITE COTTON DRAWERS, 63c

Of fine white Cottons and Nainsooks, and trimmed with lace and embroidery, ribbons, etc. Both styles included. Regular up to 90c. Executors Sale Price ..... .63

WHITE COTTON DRAWERS, 53c.

Of good quality Cotton, trimmed with Embroidery and Lace. Regular 69c. Executors Sale price..... .53

HAT SHAPES, 79c.

A clean-up of all this season's large range of Shapes. Regular up to $3.00. Executors Sale price ..... .79

TRIMED HATS $2.97.

A Table of Fancy Tailored Hats, including Velvets, Velours, Felts, etc. All latest models. Reg. up to $6. Executors sale price $2.97

Wool Blankets

WOOL BLANKETS, $5.40 PAIR

Nice fine quality, white or grey Blankets; best Canadian wool; pink or blue border. Executors Sale price ..... $5.40 Pair .....

Executors Made Slashes in Prices in the Staple Dept.

WHITE FLANNELETTE, 7 yds. $1.00

Full bleached, a soft fluffy finish; regular price 15c. Executors Sale Price, 7 yds $1.00

STRIPED FLANNELETTE, 25c Yard.

In light and dark stripes, full yard wide, heavy quality one of the best washing and wearing Canadian made Flannelettes. Regular 35c ..... Executors Sale Price, yard.... .25

STRIPED FLANNELETTE, 5 yds. 97c.

Stripe Flannelette, in light and dark stripes, full yard wide. Regular 22c. yard. Executors Sale price, 4 yards ..... .97

FACTORY COTTON, 2 Yards, $1.00.

Fine quality of Factory Cotton; free from specks and dressing. Regular 15c yard. Executors Sale price 2 yards $1.00

BATTING.

In half, three quarters and whole pound, bats. Executors' Sale Price ..... .13 ..... .19 and .26

SHIRTING, 23c Yard.

Celebrated English Brand, Complete range of patterns; all fast dyed; 36 inches wide. Regular 35c. Executors Sale Price, yard ..... .23

GREY FLANNEL, 27c Yard.

Heavy dark grey Flannel, good width and quality; away lower than the wholesale price. Regular 40c. Executors' Sale Price ..... .27 Yard .....

SHEETS, $1.80 PAIR.

Full bed size, hemstitched, good quality cotton. Regular $2.50 pair ..... Executors' Sale Price ..... $1.80 Pair .....

PILLOW CASES, 29c Each.

An English Pillow Case, made of good strong Cotton. Size 40, 42, ad 44 inches, 40c. Executors Sale Price ..... .29 Each .....

COMFORTERS, $2.89.

Large bed size Comforters, Silkoline Covering filled with good quality white batting. Regular $3.50. Executors Sale Price $2.89

QUILT, $2.29.

Mercerized Quilt, extra close fine weave; damask pattern. Regular $3.25. Executors' Sale Price $2.29

Four Items of the Executor's that will Interest Economists

DRESS GOODS SILKS, 19c yd

Broken lines in 21 inch silks in Taffetas, Tamalines and Paillettes. Almost all colors in the assortment. Exec. Sale Price, yd .19

WHITE FLANNELETTE, 10 Yards, $1.00.

A fine pure Flannelette, American made; smooth soft finish. Regularly sold for 15c yard. Executors' Sale, 10 yards $1.00

HOSIERY, 23c Pair, 2 Pair 45c.

Ladies' heavy plain black Cotton Hose; all sizes. Regular 35c pair. Executors Sale Price ..... .23
Two for ..... .45

FLANNELETTE BLANKETS, $2.39 Pair

12/4 Flannelette Blankets. The greatest Flannelette Blanket Sale this store has ever offered. 500 pair large size Blankets, in grey or white. Regular Price $2.75, going higher. Executors' Sale price ..... $2.39 Pair .....

Ready-to-Wear Dept. Offerings for the Executor's Sale

FLANNELETTE GOWNS, 98c.

For women; high and V neck styles. Made of neat blue and pink striped flannelette. All sizes ..... Executors' Sale Price ..... .98

FLANNELETTE DRAWERS, 59c.

Made of good quality, soft, smooth Striped Flannelette. Regular 85c. ..... Executors' Sale Price ..... .59

HOUSE DRESSES, $1.19.

Women's House Dresses, made of best quality of Ginghams, Percales and Chambray. Less than half the cost of the material. Regular $1.50 ..... Executors' Sale Price $1.19

KIMONAS, 79c.

Made of good quality of plain Crepe or Floral Cashmerette. In all desirable colorings. Regular to $1.50. Executors' Sale Price ..... .79

UNDERSKIRTS, 69c.

These Petticoats are in a good quality of Sateen and in a particularly neat style; showing deep and narrow flounces of accordeon pleating, finished with two narrow frills. Length 34 to 42. Black only. Regular up to $1.25. Executors' Sale Price ..... .69

UNDERSKIRTS (SILK PETTICOATS) $2.69.

An exceptional value in just the sort of dependable well cut Moriette Petticoats, to wear under new suits and dresses. Cut with a well fitting top and deep flounces. Scolloped and finished with a narrow ruffle. All colors. Regular to $3.85. ..... Executors' Sale Price $2.69

MIDDIES, 59c.

Wash Middies, made of nice soft Jeans; some with Striped Collars, Cuffs and Pockets; long or short sleeves. Regular up to $1.25 ..... Executors' Sale Price ..... .59

RAIN COATS, $7.95.

A rack of new up-to-date Rain Coats in fawns and other Colors. Regular $10.00 ..... Executors' Sale Price $7.95

BLACK HOUSE DRESSES, $1.48.

An extra make of Women's or Maids' Black House Dresses. All sizes. Regular $2.00. ..... Executors Sale Price $1.48

WHITE CORSET COVERS, 47c.

In several pretty styles. Some have yokes of Embroidery and Lace Insertion. Others with yokes of Lace. All have ribbon drawstrings finishing the band. All sizes. Regular to 75c. ..... Executors Sale Price ..... .47

Housefurnishing Specials that will Attract Much Attention

SWISS CURTAIN NET.

We have several pieces of White Swiss Curtain Net to sell at a low price. A neat border design on each side. 36 inches wide. A bargain. Regular 40c. Special price, yard..... .18

PRINTED SCRIMS.

500 yards of best Printed Scrims. They come in beautiful color border effects, on a nice quality of Scrim; also there are a few plain with fancy striped designs on both edges, 36 inches wide. 3 Special Prices:
Regular 30c. Special price..... .21
Regular 25c. Special price..... .17
Regular 15c. Special price ..... .11

SCOTCH MADRAS MUSLIN.

25 pieces of finely woven Scotch Madras Muslin, with beautiful All-Over and conventional designs in cream and white, 36 to 48 inches wide. Two qualities:
Regular 59c. Special price ..... .42
Regular 40c. Special price ..... .27

NOTTINGHAM CURTAIN NETS

A splendid range of good Curtain Nets purchased long before the later advances. Made of superior quality cotton and evenly woven meshes, 36 to 45 inches wide; 3 distinct bargains:
Regular 50c. Special price ..... .34
Regular 35c. Special price ..... .23
Regular 30c. Special price ..... .17

LACE CURTAINS.

Old time qualities and prices. They are hard to purchase to-day at a low price. Our offer will be limited on these special prices. Secure your supplies while the choice is good:
Regular $1.00. Special Price ..... .69
Regular $1.75. Special price. $1.17
Regular $2.75. Special price $2.15

WINDOW SHADES.

200 Oiled Opaque and Best water colored shades, made of best quality cotton oils and colors, will be sold at less than present cost. Mounted on strong, durable rollers; complete with fittings; size, 37 x 72. 2 grades:
Regular 90c. Special price ..... .72
Regular 75c. Special Price ..... .57

PLAIN AND HEM-STITCHED MARQUISETTES.

Our stock of these Marquisettes cannot be equalled. A good strong, even mesh; highly mercerized and splendid to drape. 36 inches wide in Ecru, Cream and white. Regular 40c. Special price ..... .27

HEAVY AXMINSTER RUGS

An exceptional quality Axminster Rug, with a deep rich pile and designs reproduced from the genuine Oriental Rugs; suitable for all rooms:
1½ yds. x 2½ yards. Regular $12.98
2 1-4 x 3 yds. Regular $23.98
3 x 3½ yards. Regular $34.98
3 yds. x 4 yards. Regular $39.98

EXTRA QUALITY SEAMLESS TAPESTRY RUGS.

In Chints, Floral, Oriental and Medallion designs; suitable for every room. A good close 9 and 10 wire weave. Strongly recommended for hard, durable service. Comes in five sizes:
2½ yards x 3 yards. Regular $23.50. Special price $19.50
3 yds. x 3 yds. Regular $3.00 Special price $24.50
3 x 3½ yards. Regular $33.50. Special price..... $25.50
3 yds. x 4 yds. Regular $35.00. Special price..... $27.50
3½ yds. x 4 yds. Regular $45.00. Special price $37.50

SCOTCH SEAMLESS TAPESTRY RUGS.

A specially woven seamless Tapestry Rug, made by one of the leading factories in Scotland. Who would be without a good quality rug at these prices. All kinds of colorings and designs to choose from:
2½ yds. x 3 yds. Regular $19.50. Special price $16.50
3 yds. x 3 yds. Regular $25.00. Special price $21.50
3 yds. x 3½ yds. Regular $27.50. Special price $23.50
3 yds x 4 yds. Regular $30.00. Special price $24.50

SPECIAL 8-WIRE TAPESTRY.

Just four different designs left over for this sale to choose from, and not many in any size. It will be a long time before you will ever see these prices again. Come early for these:
2½ yds x 3 yds. Regular $14.50. Special price $10.98
3 yds. x 3 yds. Regular $17.50. Special price $12.98
3 yds. x 3½ yds. Regular $19.50. Special price $14.98
3 yds. x 4 yds. Regular $21.50. Special price $15.98

BEST FIVE FRAME BRUSSELS RUGS

Brussels rugs at the present are naturally an expensive rug to buy, but we can make it worth your while this time. Come in various conventional designs. Note sizes and prices:
2½-4 yds. x 3 yds. Regular $22.50. Special price $17.49
3 yds. x 3 yds. Regular $30.00. Special price $23.49
3 yds. x 3½ yds. Regular $35.00. Special price $27.49
3 yds. x 4 yds. Regular $40.00. Special price $31.49

DEEP PILE AXMINSTER MATS

We are offering about 75 mats, sizes 27 x 54 and 35 x 63, at less than to-day's factory price. Beautiful Oriental designs:
27 x 54. Regular price $3.75. Special price $2.69
27 x 64. Regular price $4.50 special price $3.69
36 x 63. Regular price $7.50 Special price $5.69

The Big Executor's Sale of Fancy Work Material

White Embroidery Floss, in two sizes ..... 2 for .5

LUXURA.

A fibre Silk for fancy work—ball ..... .18

MERCERIZED CROCHET COTTON

In white and ecru, all sizes, ball ..... .10

LUSTROUS WOOL.

In all colors, ball ..... .19

CROCHET BOOKS.

Dozens of different pattern books, each ..... .10

(MAIN FLOOR, CENTRE AISLE)

CROCHET COTTON.

All colors, ball ..... .10

TINSEL CORD.

Gold or silver, skein 7½

ARTSILK EMBROIDERY FLOSS

In all colors, skein 5

PERLE COTTON

In two sizes, suitable for slippers, etc. ..... .12½

SWISS KNITTING COTTON

In all colors, ball ..... .12½

TATTING COTTON

For fancy bags, ball 5

Other Main Floor Items Attractively Priced

HUCK TOWELS, 23c PAIR.

Hemmed Ends, size 18 x 36 inches. Pure white bleach. Regular 35c. ..... Executors' Sale Price ..... Pair ..... .23

BED SPREADS, $1.29.

Full double bed size, honeycomb bed Spreads; best quality, hemmed edges, $2.25 value. Executors' Sale Price. $1.29

BED SPREADS, $1.07.

Dainty Bed Spreads, single bed size. Regular $1.50 value. Executors' Sale Price $1.07

HOSIERY, 59c PAIR.

Full fashioned seamless Black Cashmere Hosiery. All sizes. Regular 75c. Executors Sale Price ..... Pair ..... .59

BAGS AND PURSES.

Made of good quality of Pebble Leather. Bags have Mirror and Coin purse. Purses good strong strap handle. Executors Sale Prices.. .89

RIBBON, 39c YARD

Tartan Plaid Ribbons, five separate combination shades. Up to five inches wide. Regular 50c. Executors Sale price, yard ..... .39

SUITS

A clean-up of all our Fall Suits, newest models, many styles, to be sold during the Executors Sale at cost price and less.

Miscellaneous Articles from our List for the Great Bargain Event

CORSET COVERING AND FLOUNCING, 19c YARD.

6 Patterns to choose from. Full 15 inches wide. Regular 29c. Executors Sale price, yard ..... .19

GALATEAS, YARD, 22c.

Extra good quality, Striped patterns. Regular 35c yard. Executors Sale price, yard ..... .22

HANDKERCHIEFS, 2 FOR 25c.

Gents' large size Linen Handkerchiefs, Hemstitched. Regular 20c. Executors Sale price, 2 for ..... .25

UMBRELLAS, $1.00.

Ladies' and Gents' Umbrellas, good Gloria Tops. Variety of handles to choose from. Regular $1.25 Executors Sale price $1.00

SWEATERS, $4.79.

Brush Wool Sweater Coats, in Old Rose. Neatly Belted. Regular $6.00. Executors sale price $4.479

SWEATERS, $4.00, $6.00

Women's Sweaters of heavy Shetland weave, with large Collars, Belts and pockets, etc. In a variety of fashionable colors. Reg. to $10.00. Executors Sale price ..... $4 to $6

GLOVES, WOOL.

In Black, White, Navy and Brown. Regular 50c pair. Executors' Sale price pair ..... .39

MITTS, 19c PAIR, 2 PAIR 35c.

Wool Mitts, odds and ends of lines, discontinued. All colors. Regular 35c. Executors' Sale Price 19c pair 2 pair for ..... .35

Underwear, Corsets, etc. from the Big Sale

UNDERWEAR DRAWERS, 29c.

Ladies' Heavy Cotton Drawers. Open style. Size 36 and 38. Regular 35c. Executors' Sale Price ..... .29

UNDERWEAR VESTS, 35c.

Ladies' Heavy Cotton Vests; high neck. Regular 50c. Executors' Sale Price ..... .35

CORSETS, $1.25 PAIR.

Crompton's Celebrated Corsets, made of best white Coutil. Four hose supporters. Executors' Sale Price, pair $1.25

UNDERWEAR ALL-WOOL VESTS, 98c.

Ladies' all-wool Vests, white and natural. High neck. Short or long sleeves. Regular $1.35. Executors' Sale Price ..... .98

UNDERWEAR DRAWERS, $1.19.

"Penman's" all-wool Boys' Drawers, in sizes 26, 28, 30 and 32. Regular $1.50. Executors' Sale Price $1.19

Basement Economy Echoes from the Big Sale

CUPS AND SAUCERS, AND DINNER PLATES, $1.45 DOZ.

200 dozen of Plain White Cups, Saucers, also plain White Dinner Plates. Very best of Semi-Porcelain. Regular $1.80 doz. Executors Sale, dozen $1.05

97 PIECE DINNER SET, $16.95

This pattern set is a favorite with many and one of the Wedgewood Co's best makes. Made of the best English Porcelain that will give good service. Regular $21.50. Executors Sale price $16.95

WASH BASINS AND JUGS, 45c.

Plain White Semi Porcelain Wash Basins. Also large White Bedroom Water Pitchers regular 75c each. Executors Sale price ..... .45

SUNDRIES.

Curry Combs 5
Plain White Bowls ..... .10
Clothes Lines, 100 feet ..... .21
Laundry Soap, 10 cakes for..... .49
Frying Pans, large ..... .27
Large White Platters ..... .34

GRANITE WARE.

Large Tea Kettles, regular $1.65 for $1.13
Granite Stewing Pots, regular 75c for ..... .59
Granite Stewing Pots, regular 95c for ..... .73
Granite Roasters, regular 75c for ..... .59
Granite Pie Plates, regular 12½c, for 3 for ..... .25
Granite Water Pails (12 qts) regular $1.25, for ..... .97
Granite Dish Pans, regular 75c, for ..... .48

200 ENGLISH SEMI PORCELAIN JUGS, 10c.

Tall shape, plain painted floral pattern, clean pourers, clearly glaze strong white body. Executors Sale price ..... .10

TUMBLERS, 45c DOZ.

Heavy Optic Glass Table Tumblers. Regular 75c dozen. Executors Sale price, dozen ..... .45

SAUCE DISHES, 28c DOZ.

Plain white Semi Porcelain Sauce Dishes, regular 50c doz. Executors Sale price ..... .28

97 PIECE DINNER SET, $26.95

Specially priced for this Sale. 97 piece sets of fine Lemoges China, decorated in hand and floral designs. Regular price, $37.50. Executors Sale Price $26.95

97 PIECE DINNER SETS, $19.95.

Johnson Bros. well-known Dinner Set. Will set table complete for 12 people. Beautiful decorations, dainty patterns. Regular $25.00. Executors Sale price $19.95

COFFEE AND TEA POTS, 69c.

Large size Granite Coffee and Tea Pots, made of best quality grey granite; Regular 90c. Executors Sale price ..... .69

MISCELLANEOUS.

Toilet Paper, 4 rolls ..... .22
Carpet Beaters ..... .13
Pound Butter Print Moulds ..... .10
Paring Knives ..... .10
Pokers, 10c, 2 for ..... .15
Egg Beaters ..... .08
Brown Mixing Bowls, large ..... .42

Wash Goods Linens Towellings, etc.

PERCALE PRINTS, 18½c YARD

Heavy quality, full yard wide; light and dark blue grounds; plain and floral patterns; worth to-day 30c. Executors' Sale Price Yard ..... .18½

PRINTS, 13½c YARD.

Good heavy quality of Print, in light and medium colors, 31 inches wide; 20c value. Executors' Sale Price, yard ..... .13½

GINGHAMS, 13½c YARD.

In small checks, stripes and large plaids. Worth 20c. Executors' Sale Price, yd. .13½

DAMASK TABLE LINEN, 47c YD.

Bleached Table Damask, 60 inches wide. An excellent quality for table use. Regular 70c yard. Executors' Sale Price ..... Yard ..... .47

TABLE CLOTHS, $3.89.

Double Damask Table Cloths, bordered all round, size 2 x 2½ yds. Regular up to $5. Variety of patterns to choose from. Executors' Sale Price .. $3.89

NAPKINS, $3.17 DOZEN.

Double Damask Napkins, size 22 x 22 inches, ordered all round. Regular up to $5.00. Executors' Sale Price, Dozen. $3.17

FLANNELETTE SHEETING, 67c Yd

In white or grey colour, 64 inches wide, suitable for making Flannelette Blankets. Executors' Sale Price, yard ..... .67

LINEN TOWELLING, 8c Yard.

All linen dish towelling, blue and white, and red and white checks; 18 inches wide. Regular

TURKISH BATH TOWELLING, 6 Yards 47c.

Colored Bath Towelling. Regular 12½c. Executors' Sale Price. Pair ..... .47

Dress Goods, 29c Yd.

Broken lines from our Dress Goods Department, including Tweeds Bedford Cords, Taffeta Cloth, Gabardine and Cashmere; in colors Navy, Brown, Grey, Fawn, Alice Blue and Green. Regular to 75c. Executors Sale Price, yard ..... .29

TURNBULL'S

"Peterboro's Greatest Store"

Neckwear, 39c

Ladies' new Fall Neckwear, comprising all the newest Collars in Georgettes, Organdies, Nett, etc. Also the new high Stock Collars. Regular 50c. Executors Sale price ..... .39

YARN

YARN FACTORY, $1.07 LB.

2 and 3 ply Factory Yarn. Only 60 spindles all told. Colors most wanted; quality is a well tested all wool factory yarn. Regular $1.35. Executors Sale Price, lb. $1.07

YARN, RED CROSS, $1.49 LB.

4 ply Red Cross Yarn in grey only. Extra heavy. Regular $2.00 lb. Executors' Sale Price ..... Lb. $1.49

YARN, HEAVY SCOTCH FINGERING, $1.75 LB.

In several colors in soft and well twisted yarns. Sold for making Socks for Soldiers. Executors' Sale Price, Lb. $1.75

Fox Night--To-Night

ROYAL THEATRE

12 First Run Reels

Last Chance To-Night

The Blue Streak

High-Class Fox Feature Drama Featuring Violet Palmer & Wm. Nigh 5 Parts

The Voice on the Wire

Ninth Episode of the Million Dollar Serial 2 Parts

Special—Extra Feature By Essany in 2 Parts—THE

Little Missionary

FOX HIGH-CLASS COMEDY

Love and Logs

TWO PARTS

The management of the Royal Theatre desires to impress upon the Public of Peterboro that this Theatre has the Best & Biggest Show in Canada for the Money

Special For Tomorrow's Matinee

THE BATTLE OF ARRAS COMING TO THE ROYAL

The Royal Theatre has arranged for the appearance on Friday and Saturday of this week of the great Battle Picture, "The Battle of Arras," which has been at Shea's Theatre, Toronto, this week.

There will be an awful crowd to see this picture. Better arrange to go to the matinees Friday and Saturday, and avoid a big crowd.

Matinees 10c
Evenings 15c

THE BATTLE OF ARRAS

Five Part Picture showing Canadians at Vimy Ridge at

ROYAL THEATRE Tomorrow & Sat'rday

MATINEE and EVENING

This film has been shown in Shea's Hippodrome the first three days of this week at big prices, and is being shown at the Royal in addition to the regular programme at regular prices, 10c and 15c.

In order that you might see this film we would ask that as many as can make it convenient, will attend the matinees.

The picture was authorized by the British War Office, and approved by the Department of Militia and Defence.

MILITIA AND DEFENCE CANADA DEPARTMENTAL OFFICE

OTTAWA Aug. 24th, 1917.

I would be glad if every man and woman in Canada were to see these pictures—the most vividly interesting series that has yet come from the war zone. They cannot fail to be a source of inspiration to all who see them, illustrating as they do the unfailing cheerfulness, the indomitable spirit and the resourcefulness of our Canadian soldiers in all the difficult and trying conditions of modern warfare.

A. E. Kemp

Minister of Militia and Defence.

10c See This Magnificent Programme To-morrow, Only 15c

AMERICAN STEAMER IS TORPEDOED

LONDON, Nov. 8.— The American steamship Rochester was torpedoed and sunk at dusk on Nov. 2.

Four sailors are known to have lost their lives in the sinking of the Rochester. One boat with second mate and thirteen men is missing.

304 Names In Casualty List To-day

OTTAWA, Nov. 8.— Practically all services in the Canadian army are represented in to-day's casualty list, which totals three hundred and four names. Fifteen are dead, fifty-one gassed and most of the balance are more or less wounded.

AS CHARLIE SAYS:

The best known substitute for a good cigar is a refreshing sleep. A poor cigar's a nightmare, but ARABELA'S a dream.

4-for-25 Cents

Scales & Roberts Limited
Toronto

Exemption Tribunals, etc.

(Continued from Page Five)

man go before the Medical Board. He might be found medically unfit, and his case would be simplified in that event.

"Won't you give me any hope that he will be exempted," Mrs. Jinks asked.

Mr. Aylmer replied that she should not anticipate worry and trouble.

"I have suffered everything in this war," Mrs. Jinks stated. She told how she had been distressed about the condition of her husband when he had been invalided in camp with rheumatism, and finally sent home. She had attended him constantly, and he hadn't received a pension or any help from the Government.

Mr. Moore remarked that her case was not worse than his. He had two sons in the trenches.

"Your wife was not at the front; my husband was," answered Mrs. Jinks with feminine logic that carried a tone of finality. She presented a statement from Dr. McGrath that he had treated Orville Jinks for nervous trouble.

The Boards opinion prevailed, and mother and son left for the Armouries, where Orville expected to be examined at once and reappear before the Tribunal for exemption.

Jos. C. Laplante.

Joseph G. Laplante, 275 Romaine Street, applied for exemption on the ground of infirmity. He had been placed in A II. Class by the local Medical Board, but claimed that for fourteen years he had been troubled with a sore foot, which the doctors overlooked.

"It keeps me busy trying to do a day's work," he said. "Only one doctor signed my medical sheet. They just looked at the foot when I told them it hurt me all the time. I suppose they thought I was trying to put a bluff over them. But they should have been able to see that the arch was broken and that my foot was twisted. I want another examination. Dr. Greer is the only member of the Board that signed my medical sheet, and all three doctors should have signed it. I think I am entitled to a careful examination of my foot instead of them just looking at it."

Mr. Laplante received an order from the Tribunal, asking the Medical Board to sign his sheet and to examine the foot he claimed rendered him unfit.

He stated that he is employed by the Canadian Canoe Company at their factory on Rink Street. He has four brothers, two of whom are married and two single. One of the latter lives in Toronto, the other is at home.

Mr. Laplante was asked why he did not submit his claim in writing, and replied that he understood that appeals made in person would be heard by the Tribunal on these three days. Hence he took advantage of the opportunity of stating, instead of writing, the particulars of his case.

Mr. Laplante returned to the Tribunal with his medical sheet signed by all three doctors, whose classification of A II. remained unchanged. The Tribunal rejected the appeal, and it was understood that Mr. Laplante would carry his case to the Appeal Tribunal.

At the Court House.

Three cases came before Tribunal Number 275, over which His Honour Judge Huycke presides, assisted by Police Magistrate Dumble. The military representative of this Board is Lieut.-Col. F. B. Clegg.

Mrs. A. Bertrand, 681 Union street, appeared in person to apply for exemption for her son, Wilbur A. Bertrand, who drives a delivery waggon for J. T. Braund, corner Smith and George streets. Mrs. Bertrand is prepared to testify that this son is her sole support, as her husband is deceased and one other son is at the front, and has been wounded three times, and is again in the trenches. His Honour Judge Huycke informed Mrs. Bertrand that her son would not be required to appear before the Board until November 23rd, and on that date her case would receive consideration.

Must Be Examined.

Joseph Firth, 266 Euclid avenue, claimed exemption on account of "exceptional domestic position." Firth gave his age as thirty-two years and said he was born in Peterborough. He claims to be the only one left in the family to take care of his mother and stepfather, who reside on the Dummer Road. The step-father is a gardener by occupation, while Firth is a teamster and at present has a team employed with the Leonard Construction Company. Firth said his mother was in poor health and was subject to "bad spells," one of which she took this morning and had not recovered at the time of Firth's appearance before the tribunal.

"Do you claim exemption on any other grounds?" enquired Judge Huycke.

"Well I have arranged to take out wood this winter. Some time ago I engaged men and got the camp in shape for this work," replied Firth.

"Didn't you know there was a war on?" asked the Judge.

"I did, but I had the same camp a year ago," replied the applicant.

Judge Huycke reminded Firth that the war had been on for three years.

"People have got to have wood," countered Firth.

"Perhaps and perhaps not. I do not consider it a work of national importance."

Firth who had not been examined was asked to present himself before the Medical Board on Monday for examination.

A Peculiar Case.

Mr. Isadore Simmons proved a more difficult problem for the Board to deal with. After some discussion it was finally left with Mr. Joseph Wearing, who happened in at the time, to look up the legal aspects of the case and if possible determine the nationality of Mr. Simmons. The applicant, who is about thirty years of age, is proprietor of the Simmons Fur Company, 180½ Simcoe street. His parents came from Russian Poland. Some years ago when a revolution was in progress in that country, the parents of Isadore Simmons fled to Great Britain. On their way to England they stopped in Paris for a couple of days where Isadore was born. Isadore went on to England with his parents and resided in that country for twenty years, but was never naturalized. About six years ago he came to Canada and while here has never taken out naturalization papers. The question arises—is the applicant Russian, French or British? Mr. Simmons is asking for exemption. About two years ago he was arrested in Kingston and accused of being a German spy. Subsequently he was released, but the seven hundred dollars which he claims to have had with him when arrested was never returned. He states that he has written to the militia authorities several times about the matter and in reply claims to have been warned not to bother the authorities or he will be arrested. Mr. Wearing at the request of the tribunal is looking into the case.

This afternoon Charles Douglas Palmer, 45 Hunter street, east, a barber, claimed exemption on the grounds of ill health. He claims to have been rejected for military service on a previous occasion. Palmer was authorized to appear before the Medical Board for further examination.

ANOTHER CLASS LEAGUE FORMED AT THE Y.M.C.A.

A new class league was formed yesterday afternoon, the School Boys "A" organizing for competition in games, athletics, attendance, etc. "A" are using automobile names for the teams and the names chosen by the captains were as follows: Gordon Yeaman, Pathfinders; John Carlyle, Peerless; Will Mowat, Pierce Arrows, and Fred Brooks, Paiges. The majority of the members of this class have been playing rugby up to the present time. It is expected that this week will be the last for the outdoor game and the new league will open on Monday afternoon next, 4.15.

Great interest is being taken in the other five leagues and the different teams are changing places constantly. Teams that feel that they have a comfortable margin on the tail-enders often find themselves in the cellar as a result of one day's activities. The Huskies in the Employed Boys' "B" league, and Mic-Macs in School Boys' "C" have furnished the surprises of this week by climbing out of last place, the Mic-Macs going up to second place in the league standing.

The winners of the 20 yd. potato race were: Employed Boys—E. Legon 4 2-5 seconds, G. Thompson 4 3-5, A. Donnely 4 4-5; School Boys 'C'— J. Pulkinghorn and G. Patterson, 4 3-5 seconds.

The attendance at the Business Men's Class has been somewhat affected by the absence of some of the members from the city on hunting trips or other business. A number of new members have turned out this year and the prospects are for a bigger and better year than ever.

LETTER-CARRIERS RESTLESS.

Ottawa Branch Demands $20 a Month Increase, But Minister of Justice Replies it is Impossible.

OTTAWA, Nov. 7.—Copies of a resolution, which was moved at a meeting of the local Letter-Carriers' Association, demanding "that the Government refund to each of us our retirement fund allowance, which has been kept from our wages, and that the Government cease making this deduction in our salaries until such time as a suitable increase is granted," will be sent to Premier Borden, Hon. C. J. Doherty, Acting Postmaster-General, the Federated Letter-Carriers' Association of Canada, and Messrs. Fripp and Chabot, the local Federal members.

It was reported at the meeting that a demand had been made on Hon. C. J. Doherty for an increase of $20 a month, but that the latter had replied such was impossible.

The reading of Mr. Doherty's reply was greeted with shouts of "strike" and "resignation," and a resolution expressing the sentiment of the meeting was passed.

The same condition of affairs apparently exists in other parts of Canada as exists in Peterborough. The Letter-Carriers are determined to have some action taken that will help them out if it is possible to have it done.

CONFINED TO PETROGRAD

Maximalist Domination Does Not Extend Beyond the City

(Special to the Toronto Star and The Peterborough Examiner.)

LONDON, Nov. 8.—The Maximalists' domination in Russia on Wednesday evening had not extended beyond the city of Petrograd, according to authoritative information here late today. All despatches were delayed.

WANTED.

WANTED — POSITION BY LADY Pianist; would prefer moving picture theatre. Apply Box 7430, Examiner. 3d-18-7840

GRAND OPERA HOUSE SAT., NOV. 10 MATINEE 2.30 EVENING 8.15

"MY IRISH CINDERELLA"

THE STORY OF WHAT HAPPENED TO A LITTLE IRISH GIRL IN THIS COUNTRY AND ABROAD HEAR "PEG" SING

PRICES—Matinee 25c, 35c, 50c—Evening 25c, 35c, 50c, 75c

Seats Now on Sale

GRAND OPERA HOUSE, 3 DAYS, NOVEMBER 12-13-14

DAILY MATINEES AT 2:30—EVENINGS 8:15

Regal Films Limited Present Herbert Brennon's Masterpiece

—In Nine Reels—

"THE FALL OF THE ROMANOFFS"

with

ILIODOR the Mad Monk of Russia

A Sensational Photo Production Showing the Life of RASPUTIN, "The Power Behind the Throne."

1500 Scenes——5000 People.

Not Fiction But Present Day History. Portraying Events That Caused The Russian Revolution.

First Time at Less Than $1.00 Prices

PRICES—Matinees, 15c and 25c. Night prices, 25c, 35c, 50c.

TO-DAY | STRAND THEATRE | TO-DAY

Mrs. Vernon Castle in Chapter 4, of PATRIA

JAFFERY W. J. Locke's Romantic Novel produced by Frohman Amusement Co

MATINEES 10c. EVENINGS 15c.

READ THE EXAMINER

TO-NIGHT EMPIRE THEATRE TO-NIGHT

Super Features Limited Present

"BOUGHT AND PAID FOR"

Playing 35 Weeks At The Playhouse New York

One Matinee Daily at 2.30 O'Clock

High-Class Comedy Entitled The Battle of Let's Go Featuring Dan Russel and Marjorie Ray

George Broadhursts Big Stage Success

One Evening Performance only at 8.00 O'Clock

Admission to these Super Feature Programs 25c

CITY AND GENERAL

PROBABILITIES.

Light, variable winds, fine to-day and on Friday, with stationary or a little higher temperature.

PIANO TUNING.

'Phone 595, the Greene Music Co., Charlotte street, when your piano requires tuning, or regulating. All work guaranted. dtf

BRITISH COLUMBIA SHINGLES.

British Columbia cedar shingles makes the best roof, last longest, look best, and cost no more. Estimates given. Fred H. Rowan, McGill street, Peterborough. 'Phone 851. dtf-151

CLEANING, PRESSING AND REPAIRING.

'Phone 1416 for Cleaning, Pressing and Repairing. Goods called for and delivered promptly. Mrs. Read, 159 Rubidge street. 28d-82

BLACK CURRANT JAM.

Just received: a few cases of two-lb. tins. While they last, 35c per tin; also raspberry and strawberry, in 4-lb. pails, pure, 90c.—J. R. Bell, 197 Hunter. 'Phone 45. 28d-93

THE RELIABLE WOODSTAINING AND FINISHING WORKS

394 Aylmer St., Peterborough.

Specialists in finishing office and store fixtures. Furniture neatly repaired, upholstered or refinished. Orders promptly executed. Estimates on application. d-28-105

WHEN

New York and Peterboro are connected by wire with a WEILAPHONE, long distance talking is a pleasure. It saves time, money and patience. All large Manufacturers are constant users. PHONE 229 or call at NELSON'S OFFICE for full information.

ATTENTION!

Peterboro Street Railwaymen are earnestly requested to attend at the Labor Hall, on Sunday Next, November 11th, at 2 p.m. prompt. Business: Nomination of Officers for 1918. "This Means YOU, Brother." Make a Big Effort to be Present, Please. 3d-108

YOUR SOILED SUIT

Overcoat or Your Entire Wardrobe Cleaned and Pressed by our New Method process. Baggy Trousers and shabby looking Clothes Renovated. Work called for and delivered

THE NEW METHOD
CLEANING AND PRESSING
195 Charlotte St. Phone 952

AVOID Disappointing your soldier friend by delays. Don't let your Christmas Photos be deferred in the deluge of mail that swamps Army Post Office at Christmas. Sit NOW-send early-none too soon now.

Photo Studio
374½ George St. Moule

SPECIAL FERN SALE

Choice assortment of best table varieties tastefully arranged 35c and 50c
Boston or Sword Ferns 25c and up. Each plant a specimen

Peterboro Floral Co. 434-436 Water St
TELEPHONES — Greenhouse 1395 Residence 1667

MUSIC.

Miss Lillian G. E. Corbett, A.T.C.M., Teacher of Piano and Theory. Studio, Peterborough Conservatory of Music, or 210 Reid St. e-o-d-98

BUTCHER SHOP.

In connection with our grocery business we have again opened our meat department, and will do our best to serve your requirements at right prices. E. BENSON, Cor. Park and Romaine streets.

MORE MONEY FOR GAS.

You may get from 25 to 50 per cent. more mileage out of your old Automobile tires by having them repaired by our new improved process.—At Millard's Bicycle Shop, 225 Hunter Street; 'Phone 1256.

CARD OF THANKS.

Miss Elizabeth Leahy and other members of the family wish to thank the Daughters of the Empire, War Veterans' Association, and others for flowers and kind messages of condolence in their recent bereavement. 1d-108-7426

TRIPLEX METAL WEATHERSTRIP.

The only corrugated bronze strip on the market. Keeps out all the draft from doors or windows. Installed in most of the best homes and apartments. Let us give you an estimate on yours. Chas. H. Huffman & Sons, 504 King street. 'Phones 1235-1962. 28d-92.

BACKING UP ADVERTISED STATEMENTS.

One dlolar reward to anyone who can duplicate our prices elsewhere. "Out of the high rent district," which accounts for the exceptional prices. The American Hat Store, 163 Charlotte street. 2 d-108

WEDDING BELLS

DAVEY—ELLIS.

A quiet wedding took place at St. James' Methodist church parsonage yesterday when Charles Edward Davey was united in marriage to Idella Ellis, of Cordova. The ceremony was performed by Rev. B. Greatrix.

ARMSTRONG—CROMBLY.

At St. James' Methodist church yesterday the wedding was solemnized of William Austin Armstrong and Madge Crombly, with Rev. B. Greatrix officiating. They were attended by H. Armstrong and Mrs. B. Evans.

FUR COATS and ROBES
For Automobile Drivers and Farmers

Manchurian Fur Coats for ..... $32 to $40
Japanese Wolf Robes for ..... $12 to $20
Men's Working Mitts, lined bought at last February prices

New Cutters
First shipment of McLaughlin Cutters, made by the Canada Carriage Co, just received
New Harness at close prices

R. C. HEARD
Agricultural Warehouse
372 WATER ST.

Save 81c
ON A—
Hot Water Bottle
Genuine "Never-leak"
Friday and Saturday Only
At **$1.69**
Written Guarantee. Every Bottle Stamped "Neverleak." Last Chance at this Price.

Warne Drug Co.
Cut-Rate Drug Store Limited

Ordering By Mail

IN fairness and fealty to home merchants, ordering by Mail from Cities outside of Peterboro should bot be indulged in or encouraged,unless in the case of some special article not to be found in Peterboro stores.

The holiday season is just beginning. If our large and attractive stock does not give you a comprehensive idea of what you desire in Diamonds, Jewelry, Watches, Clocks, Wrist Watches, Silverware, China, Cut Glass, Art Goods, etc., then we cannot hope to convince you of the quality of "Warne Service."

No order too small, none too large, to receive our careful attention.

Warne Bros.
"Diamond Hall"
349 George Street

Chief Thompson Back From Chase

Chief Thompson is home from his annual hunting trip in Burleigh township, and reports that the weather during his eight days in the tall timbers was glorious. The party got three dear, had a very enjoyable time, and were quite willing to remain as long as the conditions were so favourable. But the Chief had limited his holiday to a bare eight days.

Austrian Goes To Jail For Month

Fred Halupiak, a wandering Austrian, was sentenced to a month in jail by Acting Magistrate Rush this morning when he couldn't avail himself of the alternative fine of $25. He has been in Peterborough nine days and failed to report to the police as aliens of enemy countries are required to do. He left Nova Scotia two months ago, neglecting to report his departure, and has been in South River, Toronto and Peterborough. In one of these places did he report to the authorities. Chief Thompson states that these aliens will be carefully rounded up whenever they stray into Peterborough.

BIRTH.

CONROY.—On Nov. 6th, to Mr. and Mrs. Wm. Conroy, McGill Street, a son.

DAWSON BROS.
GROCERS
Corner George and London Streets.

Take advantage of Special Selling Events. Public will Save Money if they watch favorable opportunities to buy. Here is your chance to supply your needs at prices similar to those before the War:

FRIDAY AND SATURDAY SPECIALS.

Kellogg's Corn Flakes. Regular 13c. Special	10c
Gusto Wheat Flakes. Regular 13c. Special	10c
Robin Hood or Quaker Oats. Regular 30c. Special	23c
Fresh Rolled Oats, 4 pounds	25c
Buckwheat Flour for Pancakes, Box	15c
Monarch or Delight Flour, 24lb. sack	$1.5(
Reindeer Bran, 24lb. sack	$1.5(
Canada Corn Starch, 2 pkts	25c
Eze Washing Powder, 3 pkts	25c
Washing Soda, 6 lbs.	15c
Dutch Cleanser, 3 cans	25c
Rabbitt's Cleanser, 6 cans	25c
Goblin Hand Soap, 5 cakes	25c
Ivory Soap, 4 bars	25c
Peerless Laundry Soap, long bar. Special	15c
Carnation Milk, whips like cream can	20c
Brunswick Sardines, Special	7c
Arbutus Brand Salmon, pink	15c
British Columbia (Red) Salmon, 1-2 size. Regular 20c	15c
Snider's or Lytle's Catsup. Regular 35c. Special	29c
Maple Syrup Mixture. Regular 30c	25c
Lytle's Unfermented Wines, per bottle	25c
Siam Rice, 3 lbs. for	25c
Griffin Seeded Raisins, 1lb. boxes	15c
Griffin Seeded Raisins, bulk, 2 lbs.	25c
Lemon, Orange at. Citron Peel, per lb	40c
Vanilla and Lemon Extract, 3 bottles for	25c
Canned Pumpkin, per can	15c
Grated Pineapple, suitable for overseas, per can	15c
Clover Honey, suitable for overseas, per can	65c
Blueberries, extra choice, saves your fruit	15c
500 Heads Cabbage, large and firm, 3 for	25c
Turnips and Carrots, per peck	25c

TERMS CASH 'PHONE 1620

Announcements

BAND PRACTICE.

The members of the 57th Band will meet this evening for practice.

SOCIAL CLASS.

The Social Class will meet at the Conservatory of Music this evening.

ST. JOHN'S C.W.A.

The annual meeting of St. John's C. W. A. will be held to-morrow afternoon at 3.30 in the guild-room. The officers for the coming year will be elected, and it is hoped that there will be a full attendance.

HANCOCK'S AUCTION.

Friday, 1.30 p.m., opposite Central Park. Quartered Oak Hall Mirror, Mission Oak Dress Set, Mahogany Settee, new, 2 Parlour Suits, Piano Bench, Walnut Bedroom Suit, Beds, Stoves, Tables, Chairs, Carpets, Rugs, Oil Cloth, Cooking Utensils, Garden Tools, etc.

BASKET SOCIAL.

The Sunday School of the Mark St. Methodist Church intend holding a basket social on Friday evening, 9th November, in the Church. A good programme of vocal and instrumental music, including the orchestra, will be given. Admission, 10c. Ladies with baskets, Free. Coffee provided.

ST. JOHN'S CHOIR.

St. John's choir will meet for practice in the Guild room to-night at 8 p.m. Boys at 7.30. For practice: "Olivet to Calvary," "The Creation."

A proposal will be brought up tonight in connection with choristers now in France. Every chorister should be present promptly on time.

Social and Personal

Mr. and Mrs. George Wood, of Newport, R.I., are visiting with Mrs. Wood, Belmont Avenue.

Mr. Frank Dillon, Mount Pleasant, Mich., is visiting Mr. Tim Collins, Perry street.

First Exemption Was Class E Man

Mr. Stanley G. Gillespie, an "E" category man, and therefore unfit for any military service, appeared before the tribunal at the Council Chamber this afternoon and was exempted until his class may be called upon.

SHOULD BE NO RISE IN PRICES OF SUGAR.

OTTAWA, Nov. 7.—Dealers who have advanced the price of sugar to their customers during the past month are taking an improper advantage of the present temporary shortage and exacting an unfair profit. Such is the effect of a statement issued to-night by the Food Controller. Mr. Hanna added hat there was no excuse for retail prices to-day being higher than they were a month or six weeks ago. He pointed out that for the month of September the prices of sugar in all parts of Canada were between 10 and 11 cents per pound.

CANADIANS INVESTED.

LONDON, Nov. 7.—The following Canadians were invested by the King at Buckingham Palace:

Distinguished Service Order—Lieut.-Cols. W. Brown and H. Harbord.

Military Cross and Bar—Capt. W. Livingstone.

Red Cross—First Class—Matron B. Smellie and Sister G. Muldrew.

Second Class—Sisters B. Blewett, Peterborough; A. Dickison, H. Graham, N. Meiklejohn, C. Mowbray and L. Squire, Norwood.

SCHOOL REPORT

The following is the school report for October of S.S. No. 4, Dummer:

Sr. IV.—Florence Batten, 86 per cent.

Jr. IV.—Hazel Little, 68.

Sr. III.—Annetta Little, 73; Winnie Batten, 73; Leona Matthews, 74; Eva Payne, 75; Ralph Hamilton, 70.

Jr. III.—Willa Darling, 79; Walter Little, 72; Garfield Little, 67.

Sr. II.—Sherwood Payne, 81.

Sr. I.—Keruel Lane, Leonard Little.

Jr. I.—Marion Snelgrove, Edna Snelgrove, Jennie Batten, Edna McCaully, Velma Payne, Oswald Bell.

Sr. Primer—Kenneth Moore, Ernest Moore, Madeline Little, Ray Dunsford, Norman Little.

Jr. Primer—Gwendolyne Parsons, Viola Moore, Alma McCracken, Ernest Moore.

D. C. Pilling, Teacher.

Notice to the Public!
J. Steinberg
WILL SELL
Lake Ontario Fresh Herring
Direct from the Fisheries, at per pound **10c**
Which is 5c cheaper than market price
All other kinds at reduced prices.
Have your order in early for First Delivery, and
Phone 1105 OR CALL AT
466 George St.
Opposite the Y.M.C.A.

SOLDIERS ALLEGE UNFAIR TREATMENT

Will Insist in Any Case Upon Running Candidate in London

LONDON, Ont, Nov. 7.—The Great War Veterans' Association made the welkin ring at a big meeting to-night, held to appoint delegates to the Union Government convention on Thursday, by charging the Conservative machine with deliberately attempting to prevent the returned soldiers from becoming delegates. The session was the liveliest political meeting held here in many years and feeling ran high. Threats to rush the convention on Thursday are being made, and soldiers declare they will be on the job and make sure that the convention is not stolen from them. Their candidate, Lieut.-Col. William G. Coles, returned after long service overseas, is alleged to have been knifed by the Conservative machine, and declared to-day that he is a win-the-war candidate, a conscriptionist, and expects to run as an independent. The soldiers will insist on running a candidate as they declare there are many matters in which they have not had fair treatment.

UNIONIST TO SPEAK FOR CONSERVATIVE IN EAST PETERBOROUGH

According to bills that appear advertising it, the Honorable Hugh Guthrie, one of the Liberals taken into the Unionist cabinet, will address a public meeting in Norwood on Tuesday, November 13th in behalf of the East Peterborough Conservative candidate, Mr. J. E. Sexsmith. In that riding there has been no effort to create Unionist sentiment by either party, and especially by the Government which has sedulously sponsored it in many ridings that are regarded as Liberal strongholds or at least doubtful. The situation in East Peterborough provides food for thought by Liberals who may be excused for demanding that the Unionist sauce be passed around without the discrimination to which East Peterborough has been subjected.

New York Stock Market

New York Stocks—

Atchison, 85, 82 1-2; B. & O., 52 1-2, 50 7-8; C.P.R., 131 7-8, 133 3-8; N.Y. C., 68 3-8, 66; Erie, 15 3-8, 14 1-8; Erie Pfd., 21 1-4, 21; Penna., 48 1-4, 47 1-4; Reading, 66 1-2, 63 1-2; St. Paul, 40, 38 5-8; Marine, 26 3-4, 25 1-4; Marine Pfd., 99 3-4, 94 1-2 Rep. Steel, 73 1-8, 68 3-4; U.S. Steel, 94 5-8, 90 1-2; Anaconda, 56, 52 3-4.

Chicago Grain Close—

Dec. corn, 118 3-4, 116 7-8; May, 113 5-8, 112 1-8; Dec. oats, 59 1-4, 59 1-8; May, 60 3-8, 60.

Toronto Stocks—

Steel of Canada Pfd., 85; Maple Leaf Pfd., 82 bid; Steamers Pfd., 76; War Loan (1937), 94 1-2; Dom. Steel, 53; N. S. Steel, 79 1-2-a; Can. Gen. Elec., 101 1-2-a; Can. Loco, 58.

Organization For The Victory Loan Is Nearly Complete

Mr. W. L. McKinnon, district organizer for the Victory Loan, will meet the local team leaders and workers at the Empress Hotel this evening to discuss the plans for the campaign in Peterborough city and county.

Mr. Warren, the local manager, is in Keene and Norwood to-day meeting the citizens in these communities.

"Bought and Paid For" A Grand Picture

Last Night's Audience at the Empire Pronounces It as the Best Picture Drama Seen Here

The presentation of "Bought and Paid For" at the Empire last night gave to the public one of the finest, if not the best, photo-play dramas ever shown in Peterborough. The management would like everyone who can to see this grand picture. It will be shown for the last time tonight at 8 o'clock.

PRICE OF BREAD TO BE CONTROLLED

Action to Be Taken Under License System in United States

WASHINGTON, Nov. 7.—Direct action to control the price of bread and fix the size of a standard loaf will be taken soon by President Wilson in a proclamation placing all bakers under the license system, administered by Food Controller Hoover. The bakers will be considered as manufacturers and the terms of the proclamation will make it possible for the Food Administration to control the price and size of the loaf. Considerable reduction in price in many localities is expected to be the immediate result.

FOWLER'S PEBLO GLASSES

LOST TIME IS LOST MONEY

When an accident deprives you of your eyeglasses when the lens or frame breaks, you are unable to properly attend to your work, which gets behind and it means loss to you. You can make this lost time short if you bring the broken glasses to Dr. Fowler. His modernly equipped repair department is especially adapted to quickly mend all kinds of breaks, and make them like new. No long waits for either broken frames or lenses. Save money by saving time. Fowler's repair department will help you.

CONSULTATION FREE

A.A. FOWLER DOCTOR OF OPTICS Pharm. D. Toronto University
EYESIGHT SPECIALIST with NUGENT DRUG COMPANY

RESTORE THE NATURAL SIGHT

$1.00 ABSOLUTELY FREE

During our Sale of $3.95 Trimmed Hats which starts Nov. 8th, we offer $1.00 to anyone who can duplicate them elsewhere for

$3.95

THE AMERICAN HAT STORE PHONE 30
163 CHARLOTTE STREET

Out of the high rent district which accounts for the extremely low prices.

MILITARY NEWS

(Continued from page 5.)

to her husband, Pte. Andrew Rutter, formerly of the 93rd Battalion:

Madam,—I have the honour to state that information has been received by mail from England to the effect that the marginally notice soldier who has been suffering from a gunshot wound in the chest at the Canadian Convalescent Hospital, Woodcote Park, Epsom, Eng., was sufficiently recovered from his wound to leave that institution on Oct. 5, 1917.

I have the honour to be, madam, your obedient servant,

FRANK BEARD,
Director of Records.

Some time ago it was announced that Sapper Douglas Macdonald, son of Mr. and Mrs. H. S. Macdonald, had won the Military Medal. His parents have now received the medal, which has been sent home for safe keeping. Sapper Macdonald received the decoration for bravery during the Messines Ridge battle on June 7th. He was wounded on that occasion and is still undergoing treatment in England.

Mrs. Toms, 508 Chamberlen street, has received a letter sent to her husband, Pte. Edward Toms in England, and referring to the death in action of their son, Gunner W. A. Toms. The letter is as follows:

Dear Sir,—I am writing a few lines to say how sorry we were to have lost your son Bill, who was killed on the 10th of August. He is missed by all the boys of his battery and was one of the best men. I have been his sergeant ever since he came out here and shall never get a better man. He refused promotion some months ago. He was killed in the Chalk Pit, which you have heard so much about. While he was loading his mortar, a whizz bang caught him and he was killed instantly. We gave him as good a burial as possible in this country, and believe me he was a soldier and a man.. His watch and pocket book were handed in to our officer and I suppose they have been forwarded on by this time. Anything more that I can do for you or his mother in regard to him, I shall only be too pleased to do it.

Hope you will soon be better and able to get home, I remain,

Your sincere friend,

H. KEY, Sergt.

READ!!
Ralph Connor's
New Book: "THE MAJOR"
One of His Best.
The New Methodist Hymn Book stocked in different bindings. See Them at—
Soden's Bookstore

For the Boys in the Trenches and for use at Home

CHOCOLATTA

The wonderful new food-drink is without a peer

Contains the chocolate, milk and sugar in powder form.
Made in a minute by adding boiling water only.

NUTRITIOUS :: DELICIOUS :: DIGESTABLE

Hundreds of thousands of cans have gone overseas where it has proven a veritable boon to the boys in the Trenches. Try it at home first, then send a can to your boy and ask him to write YOU what HE thinks of it. :: :: ::

High Class Grocers. British Owned and Made in Canada

THE NUTRIENT FOOD COMPANY
TORONTO, CANADA

A 100

Stocked in Peterboro by J. T. Braund, Peter Connal, E. F. Mason
Wholesale by Perkins Ince Co., T. Kinnear Co.

14 Pages

The Evening Examiner

Pages 1-6

VOL. LIX. No. 109 PETERBOROUGH, FRIDAY, NOVEMBER 9, 1917 PRICE TWO CENTS

BEFORE YOU KNOW IT

The time to mail Christmas Parcels will be here—particularly those Overseas.

We are booking appointments daily for Christmas Sittings. Better arrange for yours at an early date.

"The more time the better the work".

Troy

140½ Hunter St.

Fatal Accident In Mariposa

LINDSAY, Nov. 8.—A fatal accident occurred at Manilla Junction on Wednesday morning, when Mr. John Murray, who resides on the boundary between Mariposa and Brock Townships, two miles south of Manilla, was instantly killed.

The unfortunate man, who was about 62 years of age, had been to Manilla Junction with a load of hogs, and when returning home about 9.30 o'clock his team ran away. He was thrown from the waggon and killed instantly.

The late Mr. Murray was one of the best known farmers in Mariposa Township. He was best known as a high-grade sheep raiser and enjoyed the esteem and respect of a wide circle of acquaintances. He was a Presbyterian in religion and is survived by his wife, two sons, one at home, and one living two miles south of Manilla; also two daughters, Mrs. Andy Dixon, of Manilla, and a daughter at home.

Deceased was a brother-in-law of Mr. D. J. McLean, of Galt, ex-Mayor of Lindsay, and officiated as judge at Lindsay Fair for several years.

AWFUL ATTACKS OF HEART TROUBLE

EASED BY SECOND DOSE OF

Milburn's Heart and Nerve Pills

One of the first danger signals announcing something wrong with the heart is the irregular beat or violent throb. Often there is only a fluttering sensation, or an "all-gone" sinking feeling, or, again you may experience a smothering sensation, gasp for breath and feel as though about to die.

In such cases the action of Milburn's Heart and Nerve Pills in quieting the heart, restoring its normal beat and imparting tone to the nerve centres, is, beyond question, marvellous.

Mrs. Frank Arseneau, Newcastle, N.B., writes: "I have awful attacks of heart trouble for the past five or six years, and as I had tried many kinds of medicine without getting any better, I decided to give Milburn's Heart and Nerve Pills a trial, and to my surprise I found ease from the second dose. I continued taking them until I had used six boxes, and now I feel as well as can be.

"At present my sister is taking them for nervousness, and finds great comfort by their use."

Milburn's Heart and Nerve Pills are 50c a box at all dealers, or mailed direct on receipt of price by The T. Milburn Co., Limited, Toronto, Ont.

DAVE ROBERTSON FOR ARMY.

NORFOLK, Va., Nov. 7.— "Dave" Robertson, outfielder for the New York Giants, will probably not wear a Giant uniform next year. He was called for examination for the National Army yesterday by the local exemption board. His name was the fortieth on the list in the Second District of this city.

E. L. PAYNE
McDERMID & JURY

FRIDAY MORNING BULLETINS

(Canadian Press Despatch.)

PETROGRAD, Nov. 9.—The Soldiers' and Workmen's Council is in control, and Kerensky is believed to be at the Front and will be arrested. The Army and Navy is almost entirely with the new revolt.

BRITISH SUCCESS.

(Canadian Press Despatch.)

LONDON, Nov. 9.—Tekrit has been occupied by the British. The Turks are leaving many parts of the Holy Land.

MILITARY AWARDS.

(Canadian Press Despatch.)

LONDON, Nov. 9.—The late Major Learmouth, Stretcher-bearer James O'Rourke, and Sergt.-Major R. M. Hanna, all of the Canadians, are given Victoria Crosses.

GETS BIG RECEPTION.

(Canadian Press Despatch.)

QUEBEC CITY, Nov. 9.—Sir Wilfrid Laurier gets a big reception in a tour throughout this province.

REPORT FROM PETROGRAD.

(Canadian Press Despatch.)

LONDON, Nov. 9.—Railroad communication with Petrograd is reported to have been interrupted, a Copenhagen correspondent reports.

PRISONERS TAKEN.

(Canadian Press Despatch.)

BERLIN, Nov. 9.—Austro-German forces have crossed the River Livenza. Army Headquarters report 17,000 Italians cut off from the Tagliamento and captured, making 250,000 prisoners taken.

The withdrawal of the Italian line was continued yesterday. A larger unit retired unmolested.

MINISTERS ARRESTED.

(Canadian Press Despatch.)

LONDON, Nov. 9.—The News Agency reports that five of the Kerensky Ministry have been placed under arrest by the new government.

BUTTER CUT TO 40C. BUT NOT IN CANADA

New Zealander Tells of Food Control—Workers Forced Compulsion in His Country.

TORONTO, Nov. 7.—"Canada has done well, but I hope that you will not consider me unkind when I point out that New Zealand, out of a population of 1,250,000, has given 80,000 young men to the colours," said Thomas Waddell, iron founder, of Christchurch, N.Z., at the King Edward to-day.

"We began with the voluntary system, but, early in the war, the workingmen objected, and the compulsory system was substituted. One fact that caused the change was this: When a patriotic young men donned khaki, a slacker grabbed his job, and some of the billets were worth from £8 to £10 a week.

"We have sent our single men; married men and widowers ar filling the ranks now.

"New Zealand, I feel, has not been backward in supporting war funds. The 1,250,000 men, women and children have averaged ten shillings a head, a total of $3,175,000 for Red Cross and similar purposes.

"Of late, New Zealand floated a war loan of £24,000,000, in two instalments. The first half, in three weeks, has been oversubscribed by £4,000,000.

"Some agitators appeared, but they were few, and jailed.

"New Zealand differs from most countries, in that fifty per cent. of the workers are property owners. Government owns railways, post-offices, telephones, telegraphs, etc. As to the telegraph, we can send 12 words for 16 cents. Our women have votes, we have Government control, and, in short, we are a fortunate people.

"Farming is our largest industry, and women have taken the place of men in the army. We have food control. The retail price of butter has been cut to 40 cents a pound, and the price of wheat has been restricted."

CORN FOR BELGIANS.

Condition on which Holland Liner will be released for Service.

Washington, Nov. 8. — Arrangements have practically been completed for the release of the Holland American liner Nieu Amsterdam, for one voyage on condition that she carry ten thousand tons of corn for the relief of the Belgians. She will be the first of the Dutch fleet to be released.

The government will issue the bunker coal for the voyage, and beside carrying a cargo of package freight and all the Dutch refugees gathered in the United States, the vessel will take a quantity of steel wire cable, which Holland sorely needs for the operation of her mines.

Saturday A Real Bargain Day At Abramsons

You should take advantage of this opportunity of buying some of the real Snappy Bargains that are being offered for Saturday at this store.

—ALL MONEY SAVERS—

For Men

Men's Underwear, Garment 1.19

Men's heavy woollen underwear. Last season's stock. Shirts and drawers. All wool, unshrinkable. Worth up to $1.75....... Saturday Bargain **$1.19**

Men's Fleece Lined Underwear 69c

Heavy winter weight fleece-lined underwear for men, shirts and drawers to match. Saturday Bargain, garment **69c**

Ladies' Dresses Half Price

Smart service dresses for misses and ladies, in all wool serges and silks. Good selection of colors, plain effects with front pockets. Saturday Bargain HALF PRICE.

Sample Dresses

We have received a new shipment of sample dresses in all the new season's styles. These are placed on Sale Saturday at greatly REDUCED PRICES.

MILLINERY At Bargain Prices

On Saturday we are placing on Sale our entire stock of Trimmed and Untrimmed Millinery at HALF PRICE.

1.25 Children's Night Dresses 79c

Children's white flannelette night dresses. Some slgihtly soiled sizes to fit ages 4 to 16 years. Very heavy flannelette which is hard to get now. Regular $1.25. Saturday Bargain **79c**

Women's Suits Sat. Bargain 7.50 & 16.50

20.00 Women's Suits 7.50

A special clearing lot of Women's Suits. Odd lines, gathered together for a sharp quick sale. Regular prices up to $20.00....... Saturday Bargain **$7.50**

25.00 Women's Suits 16.50

This season's smartest model suits. All new materials, and dark fall colorings. Smart, new, and up-to-date. Regular up to $25.00.... Saturday Bargain...... **$16.50**

THREE CLE RING LINES OF WOMEN'S COATS

Pretty Styles, Good Colors 8.99, 11.98, 17.50

15.00 Coats 8.99

Good practical winter Coats for misses and women. Nice selection of materials and colors. Warm and comfortable. Regular $10.00 to $15.00. Saturday Bargain **$8.99**

16.50 Coats 11 98

All this season's models, pretty materail nice colorings. Sizes for misses and women. Regular $15.00 and $16.50. Saturday Bargain.... **$11.98**

22.50 Coats 17.50

Distinctive Coats, combing style quality and workmanship. Many styles to choose from. Reg. $22.50. Saturday... Bargain.... **$17.50**

Sample Handkerchiefs

50c Values Saturday

20c Each

Splendid for Xmas presents—Linen and lawn hemstitched, maderia, lace, and embrodiery. Beautiful finished and all clean new stock. Regular 25c, 35c and 50c. Saturday Bargain... **20c**

Large Size Blankets 3.79

A nice heavy closely woven blanket, with soft woolley surface. In plain white with pretty blue borders. Good large size. Saturday Bargain, pair **$3.79**

Velvet and Plush Coats

35.00 Sat. Only 22 50

Velour and Plush Coats, in green, brown, burgundy and black. New up-to-date styles. Regular $35.00... Saturday only... **$22.50**

Children's Fl'ette Sleepers

Regular 60c, Saturday 39c

Nice flannelette sleepers for children, sizes to fit ages up to 7 years. Soft finish. Regular 60c. Saturday Bargain.... **39c**

ABRAMSON'S

378 George Street Opp. 5-10-15c Store

Messenger With New Irish Revolt Orders Is Seized In New York

Sinn Fein Going Ahead on Revolt Programme, Chief Flynn Says—Prisoner a Seaman Aboard British Craft—His Arrest is First Under New Trading With the Enemy Law in America.

TORE DOCUMENT UP

NEW YORK, Nov. 9.—The first prisoner to be taken in this country for violating the new Trading With the Enemy act was sent to the Tombs, in default of $2,500 bail, in which he was held when arraigned before Samuel Hitchcock, United States Commissioner. The prisoner was Thomas Welsh, a British subject, who was seized on board a British setamship when she reached an American port on Monday.

The arrest was made by William J. Flynn, chief of the Secret Service, who pieced together a letter torn up and thrown away by Welsh when officers of the steamship accused him of attempting to smuggle letters into the country outside the regular mail channels. Reconstructed, Chief Flynn told a reporter, the torn letter was found to be a complete set of instructions to Sinn Fein agents here, from heads of that organization in Ireland, which were made necessary by the recent arrest by Chief Flynn of "General" Liam Mellowes.

The arrest of Mellowes, together with the detention at Halifax by the Canadian authorities of Dr. Patrick McCarton, Mr. Flynn charged, revealed a plot for the launching of a new Sinn Fein rebellion in Ireland next Easter. In the letter which caused the arrest of Welsh, Mr. Flynn said, references were made to "Liam" and to "M." The names of several men still in England and Ireland also were contained in the letter and information regarding them immediately was cabled to the British authorities.

Mr. Flynn said that the uncovering of the details of the original plot apparently did not deter the Irish rebels from seeking to carry out their rebellion programme and that many of the details of the new plot had been revealed in the letter Welsh is accused of having attempted to destroy when he was arrested.

The letter was composed of three pages. It was typewritten and bore no address nor envelope. Welsh is declared to have been booked as a seaman on board the steamship, a ruse which frequently has been employed by plot messengers between this country and Ireland and England.

Although bail was fixed by Commissioner Hitchcock, it was declared Welsh could not receive his freedom in the event a bondsman was procured for him, and that he will be taken into court again to-day. The nature of the proceedings however, were not revealed.

The names of several Americans who have been identified with Sinn Fein activities are declared also to have been obtained by Secret Service operators as the result of Welsh's arrest, and the investigation which followed the taking into custody of Dr. McCarton and Mellowes. Officers on board the steamship became suspicious of Welsh and Chief Flynn was notified as soon as the steamship reached her pier in this country.

F. A. Vanderlip—The New York banker, who tells of a new army of investors created by a desire to invest in Government securities.

WHEN SAMSON CARRIED OFF GATES OF GAZA.

From Judges, chapter 16, verses 2 and 3:

2. And it was told the Gazites saying, Samson is come hither. And they compassed him in and laid wait for him all night in the gate of the city, and were quiet all the night, saying, In the morning, when it is day, we shall kill him.

3. And Samson lay till midnight, and arose at midnight, and took the doors of the gate of the city, and the two posts, and went away with them, bar and all, and put them upon his shoulders, and carried them up to the top of an hill that is before Hebron.

To Take Prisoners As They Come Out

MILITARY SERVICE ACT APPLIES TO THEM AS WELL AS FREE MEN.

Although there is nothing in the Military Service Act which relates directly to males incarcerated in any of the public institutions, all prisoners coming within the first class will be made subject to the draft as soon as their terms expire, Glyn Osler, the Ontario Registrar, stated yesterday.

"As present prisoners being forcibly detained cannot claim exemption or report for service, but when they are freed they will become amenable to the existing military law," Mr. Osler explained.

"At this time of the year the jails are usually prety full, the fall sessions of the criminal courts being just ended," Col. Greer stated.

Several thousand prisoners, who would ordinarily come under the first draft will therefore have their military careers postponed. They will not escape the provisions of the military law.

SOLDIER PRAYS DESPITE HOOTS WINS PROMOTION

BALTIMORE, Md.—Does it pay to pray in the army? There are seven lads, at least, at Camp Meade who think it does now.

There is a certain little fellow in camp who dropped to his knees every night before he got under the covers to 'square himself" with God before he passed into slumberland. And in the morning, when reveille was sounded, he swung over the side of his cot, landed on his knees, and thanked the Great Maker again for his country and asked Him to guide his footsteps during the day.

Comrades Hoot Him.

Strange as it might seem, this little fellow, George Eckhardt of Baltimore, was the object of criticism and "hoots" from seven of his comrades who had cots near his in one of the barracks. It was the same story every night and the same story every morning for a while.

"Where do you get that stuff?"

"Ask Him to get you exempted."

"Cut it out."

These where some of the many things jeeringly shouted at the little fellow every night and every morning. He only smiled, and, instead of being discouraged as one might expect, the little fellow added a prayer for those who mocked his faith in God.

Captain Watches and Listens.

The captain of the company heard of the affair and he made it his business to watch and listen. For three nights he observed the same condition of ridicule in which the little fellow was placed. On the third night he broke in upon them.

The seven were told a thing or two, deprived of all liberty for thirty days, and given extra duty as a punishment. Turning to the little fellow on his knees, the captain said:

"I shall recommend, Private Eckhardt, that you be made first sergeant of this company," and he walked from the barracks.

The regimental commander approved the recommendation and the little fellow is now the "topper."

CATTLE MARKET

Union Stock Yards —Receipts, 62 cars, with 608 cattle, 47 calves, 1,363 hogs, and 1,785 sheep and lambs.

The market turned rather draggy yesterday, and there was anything but a brisk clean-up. There was scarcely anything choice in the butcher steers and heifers class offering, but there was more than enough of common stuff for which there appeared to be a very poor demand. While good butcher, what there was of it, held steady, there was a sudden let-up in the demand for canners and common cows. This class dropped a good quarter of a dollar from the week's prevailing prices. Common light stockers were also draggy. Choice feeders firm.

Lambs easier and 25c. lower.

Hogs steady a few selling at $16.75, fed and watered, but the bulk at $17, fed.

Heavy steers	$10.00 to	$11.00
Choice butcher	10.25	10.50
do good medium	9.25	.....
do common	8.50	9.00
Heifers, good to choice	8.50	10.00
Butcher cows, choice	8.00	9.00
do medium	7.00	7.50
Butcher bulls, choice	7.75	8.50
do good	7.50	7.75
do medium	6.00	7.00
Feeders, 900 to 1,000 lbs.	8.50	9.75
Stockers, 900 to 1,000 lbs.	8.00	8.50
do med., 650 to 750 lbs.	7.50	7.75
do light, 600 to 650 lbs.	7.00	7.25
Sheep, light	11.00	12.00
do yearlings	10.00	11.00
Canners	5.00	5.50
Cutters	5.75	6.00
Lambs	15.00	16.00
do heavy	6.00	9.00
Calves	8.00	9.00
Hogs, fed and watered	16.75	17.00
do off cars	17.25	.....

SANTAL MIDY CAPSULES

These tiny CAPSULES are superior to Balsam of Copaiba, Cubebs or Injections, and RELIEVES in 24 HOURS the same diseases without inconvenience.

Sold by all druggists

The Rexall Stores

Special Sale

No. 1 **Hot Water Bottles**

Guaranteed for 2 years. Reg. $2.00. Sale Price

$1.29

No. 2 **Palmolive Soap Free**

Buy 2 Cakes for 25c and we will give you

One Free of Charge

McDERMID & JURY'S

The Safe, Satisfactory Druggists

The Rexall Store

COR. GEORGE & CHARLOTTE

WE ARE HERE TO SERVE YOU

GRAIN MARKET

Manitoba cash oats were lowered 3-4c yesterday, while Ontario oats were advanced 1c higher, barley 1c higher, and peas 10c higher. The Ontario farmers are evidently in no hurry to now bring out their crops, receipts up to now being very light. On the other hand, the dealers are not anxious for the receipts to become heavier, as owing to the exciting car shortage, it is almost impossible to fill orders which in some cases have been on their books for a month awaiting delivery.

Manitoba wheat — No. 1 northern, $2.33 1-2; No. 2 northern, $2.20 1-2, including 2 1-2 cent tax, in store, Fort William.

Manitoba oats—No. 2, 68 7-8c; No. 3, 66 1-8c; extra No. 1 feed, 65 7-8c; No. 1 feed, 64 1-8c, in store, Fort William.

American corn—Nominal, not quoted.

Ontario oats—No. 2 white, 66c to 67c, nominal; No. 3 white, 65c to 66c, nominal.

Barley—New, $1.21 to $1.22.

Ontario wheat—No. 2 winter, new, $2.22, basis in store, Montreal.

Peas—No. 2, $3.70 to $3.80, according to freights outside.

Buckwheat—Nominal.

Rye—No. 2, $1.75.

Manitoba flour—First patents, in jute bags, $11.50; second patents $11; strong bakers, $10.60.

Ontario flour—Winter, according to sample, in bags, prompt shipment, $9.80 Montreal, $9.60 Toronto, $9.65 bulk, seaboard.

Millfeed—Car lots, delivered, Montreal; shorts, $42; bran, $35; feed flour, per bag, $3.25; middlings, $45 to $46.

Hay—Baled, track, Toronto, car lots, No. 1, $14.50; to $15.50; No. 2, $12 to $13.50; mixed, $11 to $13; straw, car lots, per ton, $7 to $7.50.

An **AUTO-STROP SAFETY RAZOR**

Will give a great deal of pleasure to your relative or friend in the trenches.

Include one in your next parcel.

The Razor that sharpens its own blades automatically

Be Loyal—Eat Fish

Finest Niagara Whitefish

Cod by the Piece or Steak

Halibut Steak Salmon Trout

Finnan Haddie Mackerel

Ciscoes. Kippers. Bulk Oysters.

FRUITS

Choicest Apples, Oranges, Bananas

Lemons and Grapes

JOE LONGO & CO.

TWO STORES 416 GEORGE ST. PHONE 931 / 290 CHARLOTTE ST. PHONE 1013

ADVERTISING RATES

Measurement, Agate, 14 lines One Inch
Transient Display .....15c per inch
Transient Reading .....40c per inch
Black Local .....75c per inch
Minimum Contract Rate, for Display, 1,000 inch contract, 15c per inch.
Minimum Contract Rate for Readers, 40c per inch.
Legal and other notices, 8c per line for first insertion; 4c per line for subsequent insertions. (each)

CONDENSED ADVERTISEMENTS

Minimum charge 15c of 1c per word for first insertion; ½c per word for subsequent insertions. Add 10c to cover postage on replies, if out of town.

BIRTHS, MARRIAGES,

Daily Examiner 25c
Daily and Weekly Examiner 50c

DEATHS.

Daily Examiner 50c
Daily and Weekly Examiner 75c
All advertisements subject to the approval of the Management.
Address:
THE EXAMINER, PETERBOROUGH

PERSONAL.

ADVERTISERS ARE REMINDED THAT IT is contrary to the provisions of the postal law to deliver letters addressed to initials only; an advertiser desiring to conceal his or her identity may economically do so by having replies directed to a box at this office: ten cents added to the cost of advertisement will ensure the forwarding of letters to any out-of-town address.

GRAND TRUNK RAILWAY SYSTEM

Highlands Of Ontario

CANADA

The Home of the Red Deer and the Moose

OPEN SEASONS

DEER. November 1st to November 15th inclusive.

MOOSE. November 1st to November 15th inclusive. In some of the Northern Districts of Ontario, including Timagami, the open season is from November 1st to November 30th inclusive. In that part of the Province of Ontario lying North of the Canadian Government Railway from the Quebec to the Manitoba boundary, the open season for Moose is from October 10th to November 30th. m-w-f

Full particulars and literature giving Game Laws, Hunting Regulations, etc. on application to A. McNab, G.T.R. Depot, Phone 136 or G.B. Dorar, 324 George Street, Phone 259

Railway Time Tables

GRAND TRUNK RAILWAY.
CORRECTED TO APRIL 29TH, 1917

6.10 a.m.—For Port Hope, making connections for all points on the main line east and west arriving Toronto 11.05 a.m.
7 a.m.—For Lakefield.
8.55 a.m.—For Hastings, Campbellford, Stirling, Madoc, Belleville, Deseronto, Napanee, Kingston, Brockville, Montreal.
8.55 a.m.—For Lindsay, Orillia, Collingwood, Midland, Penetanguishene, North Bay, Toronto, Hamilton, Niagara.
10.25 a.m.—For Millbrook and Port Hope making direct connections at Port Hope for Toronto arriving Toronto 3.15 p.m.
12.45 p.m.—For Lakefield.
12.05 p.m.—For Millbrook, Lindsay, Port Hope and all points on the main line, east and west. Close connections at Port Hope for Toronto. Arrive Toronto 3.35 p.m.
1.30 p.m.—For Hastings, Campbellford, Stirling, Madoc, Belleville, Deseronto, Napanee, Kingston and Brockville.
5.01 p.m.—For Lakefield.
5.40 p.m.—For Lindsay, Orillia, Midland, North Bay, Toronto.
8.30 p.m.—Local for Lindsay.
8.10 p.m.—For Millbrook, Port Hope, Belleville, Kingston, Brockville, Montreal and Boston.

CANADIAN PACIFIC RAILWAY
Corrected June 25th, 1917

GOING EAST—
**6.40 p.m.—Indian River, Norwood, Havelock and Tweed.
12.10 a.m.—Kingston, Smith's Falls, Ottawa, Montreal, Quebec, St. John, N.B., Boston and New York
**11.35 a.m.—Norwood, Havelock, Tweed, Perth, Smith's Falls, Ottawa, Montreal and Intermediate points, and all points east of Montreal.
*1.43 a.m.—Norwood, Havelock, Tweed Perth, Smith's Falls and Ottawa.
GOING WEST—
*4.56 a.m.—Toronto, Owen Sound, Guelph, Goderich, Hamilton, Buffalo, New York, Galt, Woodstock, St. Thomas, London, Chatham, Detroit and Chicago.
*5.50 a.m.—Myrtle and North Toronto.
**7.35 a.m.—Toronto, Hamilton, Buffalo, Rochester, and New York, Intermediate points between Peterborough and Toronto.
**2.15 a.m.—Lindsay, Orillia, Port McNichol and intermediate points.
**4.00 p.m.—Toronto, Hamilton, Brantford, Buffalo, New York, Guelph, Galt, Woodstock, London, Detroit and Chicago.
**9.45 p.m.—North Toronto and West Toronto and Intermediate points.
*Daily **Daily except Sunday.

"Anything in Canvas"

Awnings Taken Down and Stored

A Postal Card or Telephone will bring us to your store or home.

D. HARDIE
Practical Tent, Sail and Awning Maker
376 Water St. Phone 688

LUMBER

BUILDERS' MATERIALS of all kinds, Shingles, Scantlings, Joist and Bill Stuff, Mouldings, Castings, Base and all kinds of Finish, Boxes and Box Shooks, Slabs and Mill Wood.

Alf. McDonald Estate
POINT ST. CHARLES MILL

Our Serial Story Page

"THE PAINTED WOMAN"

By FREDERIC ARNOLD KUMMER

(Continued from yesterday.)

Again there was no immediate response. Many of the crowd, tired by now of the fun, turned away to seek diversion in the taverns. In vain the Portugee waited for another bid.

"The fellow grows tedious," muttered a tall buccaneer, striding away, followed by a group of his men.

"I came to buy silks," grumbled a lean-faced trader. "Sell the Wench and have done with it."

On the outskirts of the now diminishing throng stood the proprietor of the Turk's Head. Portuguese Joe, spying him, pointed with his whip.

"Ha—old Van der Hyde," he shouted. "Make me a bid. You need a scullery maid, you Dutch rascal. Your tavern's as foul as a pigsty. Take the girl, and put her to the scrubbing brush."

A roar of laughter greeted this sally.

"Van her Ryde—Van der Hyde!" cried a dozen voices. "Fifty—fifty—bid him fifty and have done with it."

The inn-keeper nodded, more to curry favour with the crowd than from any desire to buy the girl. The Portugee was by no means pleased. He had addressed the inn-keeper in a spirit of jest. Ramona, as the common drudge of the Turk's Head would be in no enviable position, it was true, but he would have preferred to see her sent to the plantations. He turned to the slave dealer who had bid forty pieces of eight.

"Come, my friend," he shouted. "Bid me sixty, and I will return you the half, as I agreed. Sixty, is it?" He paused with an expectant look upon his face, but there was no response. Instead, the slave dealer shook his head.

Others of the crowd hurried away. The hour was growing late, the fun was over. New diversions called; in a few moments but a handful remained about the block. A slight commotion occurred on that side of the market place that faced the harbour, but the Portugee, his attention fixed upon the crowd before him, did not observe it.

"Fifty pieces of eight!" he shouted. "Going for fifty pieces of eight. Going—going. Speak up, you slave traders. Two-thirds of the purchase price will I remit. Am I bid more?"

There was a moment of silence. One of the slave traders seemed about to speak. Then from the edge of the crowd toward the right came a loud and compelling voice.

"One hundred pieces of eight!"

Ramona and the Portugee both turned. The girl's heart gave a great leap. Through the straggling crowd came John Barton, followed by a score of New England sailors.

CHAPTER XX.

When John Barton clambered over the side of The Thanksgiving he at once inquired for Captain Willoughby. Learning that the latter was in his cabin he sought him there, his mind full of a plan he had evolved.

Willoughby, fond of the young man as though the latter had been his own son, rose to greet him with a look of inquiry.

"You bring good news."

Barton shook his head.

"But little news of any sort, Captain Willoughby. Of one thing, however I feel sure. The girl is still in the town. I have been informed that her captors mean to sell her, in the slave market."

Willoughby's face took on a somber expression.

"In that event, my son," he said, "I see but little hope."

Barton brought his hand down upon the other's shoulder.

"Captain Willoughby," he said, his voice full of determination. "I mean to buy the woman at public auction, and for that I need your help."

"But—the—cost——"

"I have some money—not much, more's the pity. For the rest I must depend upon you. Whatever the amount, Captain Willoughby, I beg of you to advance it. I will repay you, though it require the remainder of my life in your service."

Willoughby drew back. The plan was by no means to his liking.

"Think twice before you undertake this thing, my son."

"I cannot hesitate. It is my duty. Did not the woman save our lives? What matters a few pieces of eight, in the face of that? And, besides, Captain Willoughby, I love her."

"I know that my son, and I am sorry for it. Much better were we to go our way in peace. The money is not the only consideration. Think of the danger."

"But if I buy her fair and honest before the crowd, who can say me nay"

"I put little trust in the honour of buccaneers."

"Then let me take twenty of our crew ashore with me. The men will stand back of me, of that I am sure. If resistance be offered we can cut our way back to the water's edge and regain our boats. The market place, as you know, is close beside the quay. The matter will not be difficult, for the buccaneers will suspect nothing. Yet I feel sure that if I buy the woman in good faith my offer will not be rejected."

"A mad plan, nevertheless," Willoughby exclaimed. "I feel little disposed to place my men in such grave danger."

"Then I must attempt it alone. This much I swear to you, I'll not leave in this extremity the woman I love. Were I to do so I should never again have the courage to look myself in the face." He went toward the door. "There is but little time for deliberation. The sale has doubtless even now begun. If we do not make all haste we may be too late. Shall the men go with me, or must I make the attempt alone?"

Willoughby rose, and taking his cutlass from its hook upon the cabin wall buckled it about his waist. Then from a chest that stood near the head of his berth he drew forth a bag of money.

"Here, John Barton," he said, "take this. It is all I have. Let us go on deck at once, and explain matters to the men. Those who wish to accompany us may do so. I'll give no orders for such service."

Barton began to thank him, but the older man put him aside.

"First, let us succeed," he said, "and then offer our thanks to the Lord."

They went on deck, and the crew was at once summoned. Barton explained the matter to them in a few words. They had already heard much concerning the reasons for his long absence, his love for Ramona, and the manner in which she had saved Willoughby, Cotton and himself from death. As a result they volunteered to accompany him in a body but Capt. Willoughby would not permit it.

"Twenty men will be enough," he said. "We dare not leave the vessel without means of defense. Make ready to get under way, against our return. Have all sail set. As soon as you hear our hail, up anchor and take us aboard. Should pursuit be offered, we shall have scant time to escape."

Cotton, to Barton's surprise, offered no opposition to his desperate plan. Instead he insisted upon being one of the landing party.

"The battle is the Lord's," he remarked, and beyond that would say nothing.

The men were divided into two parts, each taking one of the ship's longboats. The Thanksgiving's anchorage was scarce two cables' length from the shore. Within a short time the boats had reached the quay, and were drawn up at a point some little distance from the usual place for landing. Two of the men were left to stand guard while the remainder of the party, carefully refraining from any exhibition of hostility, strolled along the market place, Willoughby and Barton in the lead.

The afternoon was almost spent. Already the crimson disc of the sun lay close to the horizon. Within a short time it would plunge into the sea, to be followed at once by the sudden darkness of the tropical night.

Barton's impatience brought him to the market place some little distance ahead of his companions. The first thing he heard was the voice of the Portugee, urging upon the innkeeper his bid of fifty pieces of eight. With no mind to compete with the latter or anyone else by small advances he took from the bag Willoughby had given him the equivalent of a hundred pieces of eight in gold, and forcing his way through the stragglers on the outskirts of the crowd, called out his bid.

There was an immediate stir throughout the crowd, accompanied by a great craning of necks and loud exclamations of surprise.

"Look! A Puritan!" cried a woman near him. "A hundred pieces of eight!" exclaimed her companion. "A stout fellow, by my soul!" laughed one of the traders, regarding Barton's height. Tench turned with a great laugh.

(To be Continued.)

Constipation Relieved by Food

MAN was provided with the weapon to fight constipation right in his food. The weapon is the natural waste in the cereals. Any doctor will tell you that the long muscular digestive tube is precisely designed to be incited to action by means of waste, and not by irritating drugs.

Dr. Jackson's

Roman Meal

is an entirely drugless, full-nutrition food with the proper amount of natural waste. It positively relieves constipation or we return your money.

Roman Meal is composed of entire berries of wheat and rye with wheat bran and flax seed (rendered absolutely tasteless and odorless by electricity).

Roman Meal is different from ordinary bran-foods. The irritating effect of bran used alone, which may cause intestinal catarrh, is counteracted in Roman Meal by the soothing effect of the flax, which also lubricates the digestive tract. Do not stir Roman Meal porridge except while mixing meal and water, or you positively spoil it.

Roman Meal retains *all* of the natural food elements, and *all* of them are needed. It is the opposite of the highly milled cereal foods and flours which are robbed of their precious blood regulating salines, also indispensable food elements known as "vitamines."

The United States Government's Health Service will send you a most interesting booklet written by three well-known scientists. Their experiments show the importance of full-nutrition foods.

Just write a letter and ask for booklet entitled, "Bread as a Food." Enclose five cents and address your letter: "Superintendent of Documents, Government Printing Office, Washington, D.C."

When you have read this booklet you will realize how precious Roman Meal, the whole grain, full-nutrition food will be to you. At all grocers.

Roman Meal Company, Toronto, Canada; North Tonawanda, New York; Tacoma, Washington. 13

The TRANSCONTINENTAL

Lv. TORONTO 9.00 P.M. TUESDAY, THURSDAY AND SATURDAY

Ar. WINNIPEG 6.00 P.M. THURSDAY, SATURDAY AND MONDAY

Connecting at Winnipeg for all Western Canada and Pacific Coast Points

Time Table and all information from any Grand Trunk, Canadian Government Railways, or T. & N. O. Railway Agent.

FOR SALE

LOTS

On The Late Senator Cox Homestead

Beautifully Situated

Apply—437 GEORGE ST.

A Big Favorite
Windsor Table Salt
Made in Canada
THE CANADIAN SALT CO., LIMITED

HAVE DARK HAIR AND LOOK YOUNG

Nobody Can Tell When You Darken Gray, Faded Hair With Sage Tea

Grandmother kept her hair beautifully darkened, glossy and attractive with a brew of Sage Tea and Sulphur. Whenever her hair took on that dull, faded or streaked appearance, this simple mixture was applied with wonderful effect. By asking at any drug store for "Wyeth's Sage and Sulphur Compound," you will get a large bottle of this old-time recipe, improved by the addition of other ingredients, all ready to use, at very little cost. This simple mixture can be depended upon to restore natural colour and beauty to the hair.

A well-known downtown druggist says everybody uses Wyeth's Sage and Sulphur Compound now because it darkens so naturally and evenly that nobody can tell it has been applied—it's so easy to use, too. You simply dampen a comb or soft brush and draw it through your hair, taking one strand at a time. By morning the gray hair disappears; after another application or two, it is restored to its natural colour and looks glossy, soft and beautiful. This preparation is a delightful toilet requisite. It is not intended for the cure, mitigation or prevention of disease.

COUNTRY IN NEW CONDITION

Large Section of Public must Answer Call to Military Service Before November 10th

All the machinery of the law is being started into motion in order to make sure that a large section of the Canadian people respond to the call for military reinforcements. The process will be continued until the men in the first class called up have each and every one responded. They must respond, report for service or send in a claim for exemption, on or before November 10 next.

By "the first class" is meant British subjects in Canada between the ages of 20 and 34 inclusive, who were unmarried on July 6, 1917, or are widowers without children. Under the Military Service Act, now in operation, all such men not exempted for special reasons set forth in the Act as published, are regarded as soldiers absent from duty without leave.

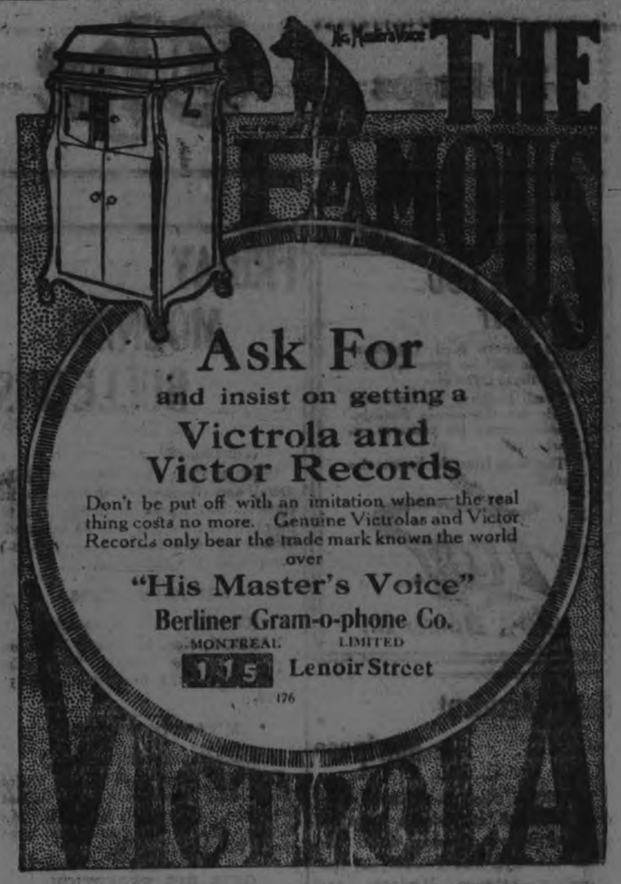

"No Better Way To Satisfy Your Music Hunger"

Than to pay a visit to "Heintzman Hall" and hear the Victor Victrola play some of the latest "Victor" Records." Just step into one of our quiet Record Demonstration Rooms, where you can enjoy some of the world's best and most famous music, Free. ¶ We are having a wonderful sale of "Victor" Records, because of the unmatchable large number in stock and because of the courteous attention given patrons.

HEINTZMAN & CO., LIMITED

B. H. Britton, Manager, Peterboro

The Coughlin Pharmacy

Prescription Department

Has the confidence of leading Physicians as well as the general public. Anyone sending in Prescriptions to be compounded may rest assured that only PUREST Drugs will be used and the most scrupulous care exercised in their preparation.

Perfumes and Toilet Goods

SUPERIOR HOT WATER BOTTLES
RUBBER GOODS OF VARIOUS DESCRIPTIONS,
BATHROOM REQUISITES, SPONGES, SOAPS, ETC.

MISS E. M. COUGHLIN

Pharmacy—347 George Street Phone 836

RIGHT TIME

For Merchants to Increase Their Fire Insurance To-day

FALL buying means heavier stocks, more capital invested and greater risks

Don't put this matter of increasing your insurance off till trade begins, you'll feel too busy then—see about it at once

Davis-Thompson Company
LIMITED
Insurance and General Agency
PETERBOROUGH, ONTARIO

A strong concentrated Chocolate specially prepared in our factory for overseas forces. It is an ideal food for soldiers subject to the trials and privations of trench life. There will be times, when food is unprocurable, that a Chocolate such as this will be a veritable life saver. It may be obtained anywhere in 5c. and 25c. packages. The 25c. package is specially wrapped for immediate mailing.

This Chocolate also makes a very nourishing and palatable drink when mixed with hot water. Explain this when writing to your friends.

Made by
The Cowan Company
Limited, Toronto

COWAN'S
ACTIVE SERVICE
CHOCOLATE

B-16

REPORTED DEAD ON LUSITANIA HE COMES HOME

Farmer Reweds Wife Who Had Obtained a Divorce.

LEWISTON, Idaho.— After having been announced by his family as lost when the Lusitania was sunk by a German submarine, John Nelson, a wealthy farmer of Dayton, Wash., returned here unexpectedly to greet his former wife, who had divorced him following his supposed death on the voyage to his old home in Sweden.

Following his reappearance, the couple were married in the same court where Mrs. Nelson had obtained a divorce.

Nelson and his wife are pioneers of the Dayton country. After years of effort they massed a fortune and raised a family. Then Nelson decided to revisit his old home in Sweden. He was unable to get a reservation on the Lusitania and took another.

Shortly afterward an apparently well authenticated report reached his home that he was among the victims of the submarine which sank the liner. Nelson had, however, reached Sweden safely, but through some mischance his communication failed to reach his wife and family.

In order to straighten a business tangle which arose as the result of her inability to hear of his death, the wife secured a divorce. Nelson returned home. Mrs. Nelson fainted. Then she welcomed him. The trip to Lewiston was arranged and they are now in their second honeymoon.

THINKS GERMANY LAGGARD.

Houston Denies She Has Been Foremost in Science.

WASHINGTON — Germany has never been supreme in science, and she has been lagging behind England, France, and the United States in discovery, in creative science, and in invention, Secretary Houston asserts in a discussion of "The Prussian Military Autocracy," appearing recently in the Department of Agriculture's weekly news letter.

Secretary Houston attacks as largely wrong what he says is the world's impression that Germany stands for the maximum efficiency in everything. Germany's particular merit, he states, has been that she has made a system of scienc, has organized it back of industry, and has intelligently and persistently applied it back of the industries that are fundamental to military pursuits, with industry organized through every possible form of State aid or support.

Describing Prussia as "a great public corporation for military and industrial purposes, a feudal estate writ large and well administered," the Secretary says the country is unwholesome economically, "strong at the top and weak at the bottom" in its organization, and never has been as efficient as the United States or Great Britain, whose organization, in the main, has been for peace, and not for war.

"I'm in hard luck."

"Why?"

"I told Belle she was the first girl I ever loved and she said she couldn't waste her time training amateurs. Then I told Nancy I had made love to other girls, but that she was my real passion, and she asked me if she was a cultured taste with me or a forlorn hope."—Baltimore American.

"A PINE FOREST IN EVERY HOME"

That is what the Peps treatment amounts to. It is no longer necessary to go to the Swiss Mountains to breathe the health-giving Pine air which doctors so highly recommend for throat, bronchial and lung troubles. With the aid of science these Pine vapors have been condensed into tablet form so that the treatment can be taken at home.

All you do is to dissolve Peps in the mouth. The rich Pine vapors are then set free and breathed down all the minute air passages to the lungs, destroying all harmful germs and soothing and healing the inflamed membranes.

Peps are unequalled for coughs, colds, bronchitis, asthma, sore throat, laryngitis, hoarseness, etc. All dealers. 50c box.

PEPS

A Guaranteed Cure For
Leaky Radiators

Radiator Neverleak

A LIQUID COMPOUND.
Positively Stops Leaks in Automobile Radiators.
See This Wonderful Compound at

Banks' Garage
212 Charlotte Street

$5000 BUYS—70 ft. by 210 ft., situated on Water St., south of McDonnel St., together with three houses. One double house with plumbing and two single houses with electric light and well water. These are good buying, and should be picked up quickly. Inquire the price of land in this locality and see what is left for the three houses.
APPLY to—

H. J. McCANNON, Real Estate Agent
140 SIMCOE STREET PHONES 749-772
Office open Wednesday and Saturday evenings

HELP WANTED—MALE

WANTED

Experienced Tool Setters for boring on 6 inch shells. Apply Henry Hope & Sons. 3d-108

YARD MAN WANTED AT ONCE — Steady employment. Apply Windsor Hotel, Campbellford. 6d-105-7317

WANTED—WAREHOUSE MAN FOR OUR Shipping Room; one with experience preferred.—Perkins, Ince Co. 2d-106-7412

BUSHMEN WANTED — SCHROEDER Mills and Lumber Co., fifty miles north of Parry Sound. Highest wages paid. Apply Giles Stone, 618 Bethune street. 'Phone 1237. 6d-11-7211

WANTED—ELEVATOR OPERATOR. Apply Richard Hall & Sons, Ltd. 3d-107-7372

HELP WANTED—Female

MILLINER WANTED—MUST BE FIRST class; also saleslady. Apply American Hat Store. 'Phone 30. 3d-108-7406

TWO WOMEN—WANTED AT ONCE for Work in the Kitchen. Apply Empress Hotel. 3d-107-7390

FOR RENT

TO RENT—TWO ROOMS, HEATED, SUITable for Office or Bachelors' Quarters. Apply 367 George Street. 3d-108-7409

MODERN FURNISHED HOUSE TO RENT Apply Examiner Office for address. 6d-104-7296

FURNISHED ROOMS TO RENT—VERY central, with or without board. Apply 596 George street. 3d-108-7408

FOR RENT—LARGE HEATED, BRIGHT Flat, suitable for first-class Rooming House or two families. Apply 225 Charlotte street. 28d-105-7276

FOR RENT—NO. 387 WATER STREET suitable for store or office, immediate possession. Apply 437 George street. dtf-8

TO RENT—SIX ROOMED BRICK HOUSE East City. Good locality; sewer, water, and light. Apply Examiner for address 3d-108-7419

TO RENT—WAREROOMS IN GRAND CENtral Building, formerly occupied by Mr John Edgar, immediate possession. Apply 437 George Street.

TO LET—FRONT ROOM, SUITable for One or Two Persons; central; all conveniences; breakfast if desired. Apply Examiner Office. 3d-107-7396

TO RENT—2 OR 3 NICE ROOMS, suitable for Light Housekeeping, near car; part furnished if desired. Apply Examiner for address. 3d-107-7379

TO RENT—LARGE FURNISHED Front Bed-Sitting Room; would suit Two Young Ladies, near car. Apply 1 9 Smith Street. 3d-107-7378

BOARD WANTED

WANTED—ROOM AND BOARD IN PRIvate family. House to have all conveniences, and near Quaker Oats plant. Apply Box 7357, Examiner Office.

AGENTS WANTED

AMAZING SELLER — TABLETS THAT wash clothes spotlessly clean without rubbing. Profise to solicit orders with ten cents will bring samples for four washings. Make a dollar an hour.—Bradley's Co., Brantford, Ont. 18d-104-7296

BOARDERS WANTED

BOARDERS WANTED—TWO OR THREE gentlemen boarders wanted. Apply Examiner for address. 3d-108-7402

LOST

LOST — PURSE CONTAINING SUM OF money, between Charlotte, Aylmer and C. G. E. Finder leave at Examiner Office. 3d-108-7407

LOST—ON SUNDAY NIGHT, BEtween McDonnel and Charlotte Streets, a Watch Fob, with initials "C.C.P." Finder kindly leave at Examiner Office. 3d-107-7374

FOR SALE

LARGE COAL HEATER FOR SALE—Apply 596 George Street. 3d-108-7405

FOR SALE—HEATER IN GOOD CONDition. Cheap. Apply 561 Bethune, after four p.m. 3d-106-7424

FARM FOR SALE—FIFTEEN ACRES. Apply Mrs. Bilodeau, Trenton Post Office. 6d-108-1w-46-7408

FOR SALE—LARGE, HEATED, BRIGHT flat, suitable for first-class roominghouse, or two families. Apply 225 Charlotte street. 28d-105-7276

ONE BLOOD COLT—6 MONTHS old. Apply E. Kellar, Concession 11, Otonabee. 3d-107-7389

FOR SALE — A GOOD, SECOND-HAND "Radiant Home" self-feeder, with oven and hot air pipes. Enquire 165 Romaine street. 3d-106-7416

FOR SALE—A GOOD WHEEL; also a French Poodle Dog, cheap. Apply before six, 161 Charlotte St. 3d-107-7393

FOR SALE—FIRST-CLASS SINGER Sewing Machine for Tailoring; nearly new, 655 George Street. 3d-107-7375

FOR SALE—ONE ONLY SET OF Genuine High-grade Sable Furs, Pillow Muff and Stole; worth $60; at a ridiculous price for quick sale. Apply Globe Tailoring Co., cor. George and Brock Streets. 3d-107-7371

FOR SALE—FIFTEEN-ACRE FARM, GOOD Frame House, new barn, 30 x 50, with stone foundation; hog pen, drive shed, well and spring water; ploughing done; about three miles from George street. Farm will be sold with Stock and Implements for Two Thousand dollars for quick sale. Apply W. J. Hancock, Auctioneer. 3d-106-7410

PATENTS

GORDON, WIDDIFIELD & O'BRIEN, Barristers, Solicitors. Patent applications receive special attention. Office: Cor George and Hunter streets.

H. J. S. DENNISON, 12 WEST KING ST, Toronto: Experts in Patents. Trade marks, designs, Copyrights and Infringements. Write us for Booklet. dtf-4

BABCOCK & SONS

Patents, Trade Marks, Designs.
Registered Patent Attorneys.
Established 1877.
Formerly Patent Office Examiner.
Master of Patent Laws.
Representatives in all foreign countries.
Write for book "Patent Protection," Tells all about, as how to obtain Patents.
9 St. James Street, Montreal.
Branches: Ottawa, Washington.

WANTED

WANTED—A GOOD HEN HOUSE. APPLY 136 Perry street. 3d-109-7405

WANTED — COOK STOVE MUST BE cheap. Apply Mr. Coulderv, 336 Rogers street. 3d-109-7425

WANTED—SMALL HOUSE, BY FAMILY of three. All conveniences. West End preferred. Apply Box 7401. 3d-108-7401

WANTED—I WANT SOME COLTS WINtered: any person having a surplus of feed please let me know.—Ed. Conroy, 642 George Street. 12d-101-2w-44-7285

WANTED—OLD FALSE TEETH; DON'T matter if broken. I pay $2 to $15 per set. Send by parcel post and receive check by return mail.—F. TERL, 405 N. Wolfe St. Baltimore, Md. 6d-105-7286

WANTED—ONE LARGE OR TWO Small Unfurnished Rooms. Apply Examiner for address. 3d-107-7373

WANTED—BY YOUNG COUPLE, with one child, Two or Three Furnished Rooms for Light Housekeeping. Apply, stating price, to Box 7370, Examiner. 3d-107-7370

Advertise in the Examiner

TELEPHONE 790
WHEN YOU WANT YOUR
Piano or Organ Tuned
ALL WORK GUARANTEED
W. H. Cunningham, 563 Welter St

Barbeau's Cartage

All kinds of Moving and Carting by careful and experienced men. A Lorry and a Piano Wagon has been added to our equipment which will enable us to give better service than ever to our Patrons. Satisfaction Guaranteed. We have just added a new furniture van. Largest in the city Household effects moved with care.

A. BARBEAU,
PHONE 1017 85 GLADSTONE AVE

PERSONAL

PRIVATE CLUB—MARRY WEALTHY ENCLOSE STAMPED ADDRESSED ENVELOPE TO
E. P. ISHERWOOD,
ISHERWOOD P.O., ONT.

BUSINESS CHANCES

I WILL ASSIST YOU TO INCORPORATE A LIMITED COMPANY, or to secure money to commence or enlarge a good business, or finance a clever invention or secure a safe loan or transact any important business. Write or call A. G Robertson, 34 Victoria street, Toronto.

SOCIETIES

CHILDREN'S AID SOCIETY,
of
Peterborough City and County
Children for Adoption.
For the care of neglected and ill-treated children.
G. W. POWELL,
Assistant Secretary and Inspector
588 George Street.
'Phone 1044 Office Hours 3 to 5 p.m

Your Own Home

A Choice Garden Lot, 60 by 119 feet, with Stable, Poultry House, Yards and Fruit Trees. Also assistance to build house if needed. Low price. Easy terms. South End. Act now.

T. HURLEY
Cor. Hunter & Stewart St.

SAVE FUEL
By fitting your Doors & Windows with
Chamberlain Metal Weather Strips
Orders promptly attended to when left with
J.H. Vance & Co.
773 Aylmer St. or Phone 1292

DeLAVAL
Agent, W. J. COX
183 Lock St.
Phone 1307
Also Agent for
Separators
Engines
and Silos
John Goodison Thresher Co., Sarnia

PETERBOROUGH
BUSINESS COLLEGE

ENROLL NOW. Make up your mind to-day to enter this term. Then when you have completed your course, you will be ready for a . . worth-while position . .

Particulars by Addressing
J. A. McKONE, Principal

PRISON AND DEATH FOR READING NEWS

PICKED UP BY A GIRL.

Vienna Publication Exposes Cruelty of Military Courts That Brought About Amnesty.

WASHINGTON, Nov. 7.—The cruelty of Austrian courts-martial against which the people of Austria-Hungary rebelled, forcing a general amnesty proclamation by Emperor Charles, is revealed in an article translated from the Post of Munich, Bavaria, on 18th August last, given to the press to-day by the Committee on Public Information.

This article, which the Munich paper copied from the Wiener Arbeiterzeitung (The Vienna Workingman's Gazette), which is printing a series of "incredible penalties," discloses that six persons were condemned to death and thirty-three others, with several young schoolboys, received prison sentences aggregating ninety-one years for merely reading a forbidden paper.

Th "verboten" paper contained proclamations of the former Tsar of Russia and General Rennekampf, which had been dropped by a Russian airplane on Austrian troops. A copy was found by a girl in a hospital, where she had been to visit a wounded soldier. She sent it to her uncle, who read it to others. Nearly all who heard the proclamation then or subsequently, suffered the supreme or lesser penalties.

The story as published is in part as follows:

"Aurelia Kolik, clerk, 21 years old, sent her uncle, Vladimir Kolik, a letter in September, 1914, and enclosed in this letter a copy of proclamations by the Tsar and General Rennekampf which had been dropped by a Russian airplane on the Austrian troops and which she had picked up from the floor of a hospital where she had been to visit a wounded soldier. The girl was condemned to death on account of this copy. The uncle copied the proclamation into his notebook and read it aloud one day to one Hlasdik, an employee, at a session of the Directors of the Land Loan Company, of Brunn, and had him make a copy of it. For permitting this copy to be made, Kolik was likewise condemned to death.

"The employee made three copies and passed them on to some of his acquaintances. He was condemned to death for this, and two of his friends who had merely read the proclamation and had immediately burned the copies were condemned to five and three years in the penitentiary. This third friend, Paral by name, loaned his copy to an office mate, Brezansky, who immediately made two copies. Paral who condemned to death for loaning his copy! Burch, an employee of an insurance company, read the proclamation on this occasion. He was condemned to three years in the penitentiary.

"Brezansky gave one copy to a woman employee named Psota, the other to his friend Toman, a confectioner. Brezansky was condemned to death. Toman read the papers through and, fearing harm, destroyed them. He is condemned to three years in the penitentiary. The Psota woman read the first proclamation aloud to her landlady, named Tichy, and expresses horror at it. After the Tichy woman understood the purport of the proclamation she became excited at the insult to the Czechs contained in it, and strongly urged the Psota woman to burn the copy. This she did in a candle flame after a short time. On the ground that she had undoubtedly contributed to the indignation against these proclamations she was not condemned, although she had read the document.

The article then goes on to say how the document got into a school and passed from one pupil to another, with the result that several children were sentenced to prison for long terms. The article concludes:

"And so the copy which Aurelia Kolik sent her uncle became the cause of the condemning of thirty-nine persons. Six death sentences and sentences aggregating ninety-one years of confinement in the penitentiary were brought about."

When the people say of a dead man, "He is better off," it's a pity he isn't in the position to appreciate his good luck.

LIBERTY LOAN OVERSUBSCRIBED.

WASHINGTON, Nov. 8. — Complete figures on subscriptions to the second Liberty loan, which closed October 27, have come in from the Federal Reserve districts and after being checked will be announced, together with the allotments, probably within the next day or so.

There is no doubt whatever that the loan has already exceeded the three billion dollar minimum sought; there are indications that it will not exceed the five billion dollar maximum, although the subscriptions probably will exceed the allotments.

NINE BOILS
Kept Coming On Neck
One After the Other

Anyone who has ever suffered from boils, knows how sick and miserable they make you feel.

When you think you are about cured of one, another seems ready to take its place and prolong your wretchedness. All the poulticing and lancing you may do will not cure them and stop more coming.

Boils are simply bad blood bursting out, and the bad blood has be made pure before the boils disappear.

Burdock Blood Bitters is the greatest blood purifier known. It cleanses the system and removes every particle of foul material from the blood, then never another boil comes and the cure is permanent.

Mr. Geo. Ayers, 302 Gloucester St., Ottawa, Ont., writes: "I wish to tell you what I know about your wonderful Burdock Blood Bitters. In the spring I suppose my system needed cleaning out, for I had nine boils come on my neck one after the other. I quickly got a bottle of B.B.B., and before it was half finished I felt a great change, and it certainly put an end to my boils, otherwise I might have had a lot more. I recommend B.B.B. to all I can, for I know it to be a great remedy."

A HAPPY FAMILY

No need to worry when your friends drop in to dinner if you have a nice Baked or Roast Fish for the table. We receive regular shipments of the Choicest Lake, River and Sea Fish such as—

Salmon Trout White Fish
Red Salmon Finnin Haddie
Halibut Fillets
Fresh Codfish Ciscoes
Mackerel Oysters
Sardines, Fresh Salt Water Herring and Sea Herring

Fancy Apples in Boxes
Canadian Apples by Peck Bag or Barrel
Home Grown Vegetables, Etc., California Fruit, Grape Fruit, Bananas, Oranges, Lemons, Etc.

DOUROS & GETTAS
376 George St. PHONES 18 & 19

YOUNG WOMEN MAY AVOID PAIN

Need Only Trust to Lydia E. Pinkham's Vegetable Compound, says Mrs. Kurtzweg.

Buffalo, N.Y.—"My daughter, whose picture is herewith, was much troubled with pains in her back and sides every month and they would sometimes be so bad that it would seem like acute inflammation of some organ. She read your advertisement in the newspapers and tried Lydia E. Pinkham's Vegetable Compound. She praises it highly as she has been relieved of all these pains by its use. All mothers should know of this remedy, and all young girls who suffer should try it."—Mrs. MATILDA KURTZWEG, 529 High St., Buffalo, N. Y.

Young women who are troubled with painful or irregular periods, backache, headache, dragging-down sensations, fainting spells or indigestion, should take Lydia E. Pinkham's Vegetable Compound. Thousands have been restored to health by this root and herb remedy.

If you know of any young woman who is sick and needs helpful advice, ask her to write to the Lydia E. Pinkham Medicine Co., Lynn, Mass. Only women will receive her letter, and it will be held in strictest confidence.

WILSON'S "The National Smoke"
Eighteen million "Bachelors" sold annually in Canada

BACHELOR CIGAR
3 for 25¢
Cheaper by the Box

The permanent, unalterable policy of a better and more dependable Cigar than can be obtained in any other brand, has resulted in a public appreciation and demand that often tries our resources.

ANDREW WILSON & CO TORONTO AND MONTREAL

PIPE SATISFACTION

the Wellington
THE UNIVERSAL PIPE

W D C TRADE MARK

GET a Wellington Pipe and learn the full joy of smoking. The well catches the moisture. The smoke comes sweet and dry. And the W. D. C. triangle trade-mark on every Wellington means good French briar and good making.

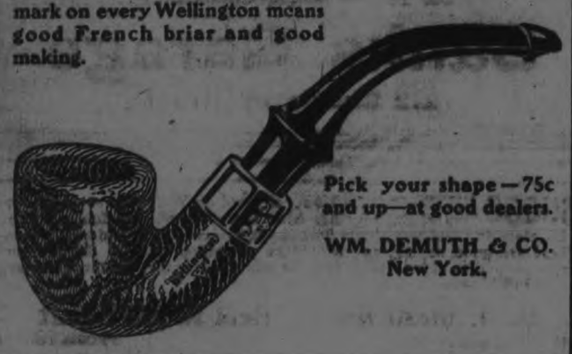

Pick your shape—75c and up—at good dealers.

WM. DEMUTH & CO.
New York.

Five Provinces Have Surplus Of 5,600,000 Bags Of Potatoes But Price Continues To Soar

TORONTO, Nov. 7.—The Eastern Canadian Provinces from Ontario to the sea show an estimated surplus of 5,600,000 bushels of potatoes, tabulated as follows:

Nova Scotia	2,000,000 bus.
New Brunswick	2,600,000 bus.
Prince Edward Is. ..	3,000,000 bus.
Gross surplus	7,600,000 bus.

But Quebec reports a shortage of 2,000,000 bushels and Ontario's crop is normal, thus presenting the net surplus of 5,600,000 bushels. This is a yield in excess of the normal crop, and yet the wholesale price in Toronto had advanced to $2 and $2.25 per 90 lb. bag.

An announcement from the Food Controller's office to-day is to the effect that potatoes, Ontario stock, are selling at $2 to $2.15 in Toronto for a 90-pound bag, $1.90 in Ottawa, and $1.90 in Montreal.

"Potatoes are very scarce in Toronto just now," said another dealer, "and, while I do not think there has been much hoarding, still I understand some of the farmers were very much dissatisfied with their crop and with the returns, considering the price they had to pay for seed potatoes last year. If there is such a thing going on it is not extensive, but would it be much different from practices in other lines of business if some farmers and dealers were holding their potatoes in the hope of better prices during the winter?"

Lot Only $1 a Bag.

Another dealer stated that farmers had complained to him that in some instances they had not obtained more than a dollar a bag for their potatoes, while it had cost them $1.25 to $1.30 a bag to produce them.

"Ontario production after that of Quebec and New Brunswick costs more than in any other province," he stated. "Quebec cost and New Brunswick, according to official estimates, is about $1.50 a bag, while in Nova Scotia the cost is only $1.05, and in Prince Edward Island it is only 90 cents a bag, and in the latter province the price is now $2.25."

Recent Prices.

The Department of Agriculture has just issued the following statement of prices for 2nd November.

	90-lb. bag.
Quebec	$2.10 to $2.25
Ottawa	1.90 to 2.20
St. John	2.05 to 2.20
Halifax	1.40 to 1.50

Food Controller's Estimate.

The statement of the Food Controller for prices yesterday is as follows: Wholesale prices for potatoes, all quotations being on the basis of a 90-pound bag: Toronto, Ontario stock, $2 to $2.15; Ottawa, Ontario stock, $1.90; Montreal, Ontario and Quebec stock, $1.90, New Brunswick, $2.10; Quebec, Quebec and New Brunswick stock, $2.40 to $2.50, supply scarce; Halifax, Prince Edward Island stock, $2.15 to $2.25; St. John, New Brunswick and Prince Edward stock, $2.05 to $2.20. American prices: Boston, $2.45; New York, $2.40; Buffalo, $2.40.

Must Be Licensed.

To protect the public against speculation in the potato trade all wholesale dealers will be registered at the office of the Food Controller and will have to take out a license to do business. Licenses will be issued only to bona-fide dealers, and the latter will be required to file semi-monthly statements showing their purchases, sales and profits. Legitimate dealers and wholesalers will have nothing to fear from the regulation, but the taking of unreasonable profits between producer and consumer will not be permitted.

Remedy

isn't just a purgative. Quite the contrary.

It makes purgatives unnecessary by keeping the liver lively.

Take small doses regularly—a larger dose only if you're sure you need it.

That's been the rule of hearty, sprightly, happy folks for 50 years.

CARTER'S LITTLE LIVER PILLS

Genuine Bears Signature
Brentwood

Colorless faces often show the absence of Iron in the blood.

CARTER'S IRON PILLS will help this condition.

She Likes Good CHOCOLATES

You should be as careful to remember the Box of Chocolates, as you are the box of Cigarettes. Let us suggest—

Hoopers' Chocolates
Daintily Boxed and Prepared.

Our Tea Rooms
Always ready for Dainty Luncheons, with Hot Tea, Coffee, Chocolate, Bovril, etc., and a Special Menu.

T. H. Hooper
3 Stores { 327 George, Phone 169 / 414 George, Phone 1342 / Geo. & Dublin, Phone 291

"IT'S HARD," SAYS MOTHER.

But Indiana Woman is Proud of Her Boy for Sacrifice.

EVANSVILLE, Ind., Nov. 7.—Mrs. Alice Dodd, the mother of James Gresham, one of Pershing's men killed in a German raid in France, was found to-day bending over a washtub at her little home, 907 Lemck avenue.

She talked freely about her son as she looked through a pile of photographs seeking one of his. He joined the army four years ago, she said, when he was 19. Yes, she was proud of him, of course, but "it's awfully hard to have him gone," she said.

"Don't you think any mother would be glad to have her boy give his life for a cause like that?" she was asked, and she answered, "Yes," with a smile.

Then she broke down and said, "God help me to endure!" Afterwards she added:

"Yes, he's a hero, and for his sake I ought to be brave. But I'm not a hero, I'm just a mother."

Sunday School Lesson Questions

Nehemiah's Prayer. Nehemiah 1: 1-11.

Golden Text: Whatsoever we ask we receive of him, because we keep his commandments and do all things that are pleasing in his sight.—1 John 3: 22.

1. Verses 1-3: Who was Nehemiah?
2. Where was Shushan?
3. What had probably caused the distress of these Jews who were then in their own country?
4. By whom and when had the wall of Jerusalem been broken down?
5. Verse 4: Would you say Nehemiah did the wisest thing to first give himself up to weeping, to fasting, and to prayer? Give your reasons.
6. When the church is in great need, or the nation in calamity, or we have sore family or business trouble, how much do prayer and fasting avail?
7. Two good men of equal ability and opportunity, one of them precedes every new enterprise with days of special prayer, the other starts right at the work and prays as he goes. Which will likely have the greater success, and why
8. Verses 5-6: Is it helpful or necessary in private prayer to select choice language, to tell God of His greatness and goodness, and to be as careful of our oral composition as if it were to appear in print? Give your reasons.
9. Is it probable that many devout people stir their own hearts more and give God a clearer presentation of their needs in vocal prayer, in company with other devout people, than by their private prayers, and if so, why is it
10. What is the benefit of sustained or repeated prayer for the same thing
11. Verse 7: In what particulars had these Jews specially sinned?
12. Is it the duty of all of us to confess national sins, and if so, what is the benefit?
13. What are our chief national sins which we should confess to God, and should we pray for them to cease?
14. Verses 8, 9: Is it our duty, or in what way is it helpful, to remind God of His promise?
15. Verses 8, 9: When God brings calamity upon a people, or an individual, for wrong-doing, is it meant by God as a bane or a blessing? Why?
16. What would be the result if God rewarded us for wrong-doing
17. When does God do away with, or prevent, the natural consequences of our sins?
18. When on repentance God forgives us, what is included in such pardon?
19. Verses 8, 9: Should those who have been saved from their sins and have become the loyal children of God confess sins on general principles, even if they are not conscious of having sinned?
20. Verse 10: Is there reason to think that a backslidden church is in precisely the same relation to God as so many sinners in the world?
21. Verse 11: What influence did this prayer have upon Nehemiah's request to the king?
22. What proof have you that prayers for specific things are answered to-day?

Lesson for Sunday, 18th November, 1917: Nehemiah's Prayer Answered. Nehemiah 2: 1-11.

The Real "War Bread" must contain the entire wheat grain—not the white flour center — but every particle of gluten and mineral salts—also the outer bran coat that is so useful in keeping the bowels healthy and active. **Shredded Wheat Biscuit** is the real "war bread" because it is 100 per cent. whole wheat prepared in a digestible form. Contains no yeast, baking powder, seasoning, or chemicals of any kind. Food conservation begins with Shredded Wheat Biscuit for breakfast and ends with Shredded Wheat Biscuit for supper Delicious with sliced bananas, berries, or other fruits.

Made in Canada.

Hastings News

HASTINGS, Nov. 7.—Several Hastings people availed themselves of the opportunity of attending the Provincial Convention held in Peterborough on Tuesday, Wednesday and Thursday, and report a fine attendance and an excellent programme.

Mr. Robt. Steason is confined to his bed following an attack of paralysis and his condition is considered quite critical.

The quarterly Sacramental Services were observed in the Methodist Church on Sunday morning, and the quarterly official board met on Monday afternoon.

All Saints' Day was observed in the Church of "Our Lady of Mt. Carmel" by special services.

The Toronto Bank (local branch) has added to its list of employees, Mr. S. Weir, formerly of Norwood, to fill the vacancy caused by the removal of Mr. Hogg.

Mr. Reg. Warner, of Peterborough, spent Friday in town.

Miss Belle Thomson spent Wednesday in Peterborough.

Mr. Ad. Humphries and party left last week for a two-weeks' deer hunt in the Northern Country.

Mr. S. Scriver and family have gone to Orillia to reside for the winter months.

Mrs. Nelson Beavis attended the Sunday School convention held in Peterborough during the week.

Mrs. Everett Greenley, of Toronto, spent the week-end with friends in town.

Mr. B. F. Doxsee and Miss Orra, were in Peterborough enjoying the Sunday School Convention.

Miss Belle Thomson spent Wednesday in Peterborough.

Mr. and Mrs. J. Sherwin have removed to Orillia to spend the winter months.

Mrs. G. Buchanan, of Havelock, is the guest of her mother, Mrs. S. Carter, town.

Miss Eeevin took a trip to Peterborough last week.

Miss Lexa Fife, of Peterborough, spent Saturday and Sunday at her home here.

Mr. and Mrs. Hall, of Trent Bridge, visited at the home of Mr. and Mrs. Wm. Preston on Sunday last.

Helen and Ruth Greenley left on Monday for Toronto, to rejoin their parents there.

Miss Agnes Hermiston, is on a visit to friends in Toronto.

Dr. and Mrs. Hess, motored to Smithfield on Sunday and were the guests of Rev. and Mrs. Anderson.

Mrs. Jewell, of Bowmanville, has been visiting Rev. and Mrs. Snell (parsonage).

Mrs. Smith, of Toronto, has been the guest of Mrs. Charlie Huycke.

Mr. and Mrs. M. Comstock, of Bowmanville spent the week-end with Rev. and Mrs. Snell.

Miss Mildred Howson, of Peterborough, was in town on Saturday.

Dr. Hess took a trip to Oshawa on Tuesday.

Miss Robb, of Norwood, called on friends here on Saturday.

"Almost a miracle"

That is what Rabbi M. Shallit of Edenbridge, Sask., says regarding a cure by Zam-Buk, of which he gives the following particulars:

"A short time ago," said the Rabbi, "a man brought his little son to me and asked if I knew of anything that would cure the child of a terrible skin disease, with which he had suffered for three years. The child's forehead, eyes and ears were covered with sores. The sight was shocking, and the child had not been able to see for two years. As he was an only child, the father said he would give anything to have him cured, but as he had already been treated by many doctors, each of whom had given up the case as incurable, he had about despaired of ever finding a cure. Having great faith in Zam-Buk, I recommended it, and to cut a long story short, perseverance with Zam-Buk has now completely cured the child."

THE FATHER'S ACCOUNT

The following letter from the father of the boy expresses his gratitude:
"The Zam-Buk Company, Toronto
Dear Sirs: I beg to testify that my boy suffered for three years with a severe skin disease, which doctors tried to cure, but in vain. The sores on his eyes were so terrible that for two years he was quite unable to see. Zam-Buk, however, has worked a complete and permanent cure.
The Zam-Buk treatment was recommended to me by Mr. M. Shallit, Rabbi of Edenbridge, for which I shall be grateful to him forever.
With hearty thanks to you, I remain, Yours faithfully,
(Signed) E. ROMANUK."

Zam-Buk is just as good for scalp sores, ringworm, salt rheum, running sores, old wounds, boils, ulcers, abscesses, pimples, blood-poisoning, piles, cuts, burns, and all skin injuries and diseases. All druggists and stores of Zam-Buk Co., Toronto. 50c. box, 3 for $1.25.

FREE Send this coupon, name of paper and 1c. stamp (for return postage) to Zam-Buk Co., Toronto, and free trial box will be sent.

ZAM-BUK
PURELY HERBAL

WASTE BOUGHT

Send us all your Waste Material such as Rags Metals, Paper, etc. We will call when requested and take it away.
Be wise and Stock up with Low's Coal Now

LOW & COMPANY
262 Simcoe St. and 385 Bethune
Phone 697 Nights and Holidays766

The Military Service Act, 1917

CANADA

Notice to Employers

The attention of Employers is especially called to the following provisions of the Regulations passed under The Military Service Act, 1917, and The War Measures Act, 1914, which directly affects them.

EMPLOYER TAKING UNDUE ADVANTAGE OF EMPLOYEE. Every employer, and every person acting on behalf of any employer, who stipulates or attempts or offers to stipulate with any employee or other person for any reduction of an employee's salary or wages, or for the alteration of any other term or condition of his employment, in consideration of the employer exercising or refraining from exercising his right to claim exemption from military service on behalf of any employee, or who alters or attempts or offers or proposes to alter, adversely to any employee, any of the conditions of employment affecting such employee by exercising or refraining from exercising or by authorizing or suggesting the exercise or abstention from exercising of his right to claim exemption from military service on behalf of any employee, shall be guilty of an offence, punishable on summary conviction, by fine or imprisonment, or both, in the discretion of the convicting magistrate; the fine to be not less than one hundred dollars and not more than one thousand dollars, and the imprisonment not to exceed six months.

EMPLOYING MEN WHO ARE IN DEFAULT. Every person shall be guilty of an offence, and liable on summary conviction to a penalty of not less than fifty dollars, and of not more than five hundred dollars, who, after the expiry of the time within which a man is by proclamation or regulation required to report in accordance with section 4 of the Act or to apply for exemption, employs or engages in his service, or continues in his service for a period of seven days, any man who belongs to any class or sub-class which has been called out, and who has not reported as required by section 4 of the Act, or in respect of whom an application for exemption has not been made, unless such person prove that, having made due inquiry, he believed upon reasonable grounds that the man so employed, engaged or continued in his service did not belong to any class or sub-class called out, or that he had reported or had at the time a certificate, or that an application for exemption by or in respect of the man was at the time pending.

EMPLOYER TO MAKE ENQUIRIES. (a) It shall be the duty of every person who is an employer to make inquiries forthwith after the issue of any proclamation calling out men for military service under the Act whether any, and, if any, which of his employees are within the class or sub-class called out by such proclamation; and, forthwith after the expiry of the time limited by the proclamation for reporting for service or claiming exemption, to inquire and ascertain whether there are any, and if any, which of the men in his employ so called out who have failed to report or apply for exemption from service, or in respect of whom an application for exemption from service has not been made.

EMPLOYEES TO ANSWER. (b) It shall be the duty of every employee to answer any questions that shall be put to him by his employer, and to give any information which his employer may require of him for the purpose of enabling the employer to comply with the duty imposed upon him by this section.

REPORT TO MINISTER. (c) Every employer shall, forthwith after the expiry of the time so limited by any such proclamation, report to the Minister (of Justice) according to the best of his knowledge, information and belief, the names and addresses and the whereabouts at the time of all employees in his service called out by any such proclamation who have failed to report or apply for exemption from service.

PENALTY. And any person who is an employer who refuses, neglects or fails to comply with any of the requirements imposed upon him by this section shall be guilty of an offence and liable, upon summary conviction, to a penalty not exceeding, as to each employee in respect of whom he has so refused, neglected or failed to comply, one hundred dollars and not less than fifty dollars, or to imprisonment for a term not exceeding three months, or to both fine and imprisonment in the discretion of the convicting magistrate.

EMPLOYING DESERTERS. Every person who employs or retains in his service any man who has deserted, or who is absent without leave, from the Canadian expeditionary force, shall be guilty of an offence, punishable on summary conviction by imprisonment not exceeding six months, or by a penalty of not less than one hundred dollars, and of not more than five hundred dollars, unless such person prove that he was not aware, and had no reasonable ground to suspect, that the man so employed or retained in his service was a deserter or absent from the force without leave.

Under the proclamation issued on the 13th of October, 1917, the last day for members of Class One under the Act to report or claim exemption is

November 10th, 1917

308

Issued by
The Military Service Council

Sore Eyes Granulated Eyelids, Eyes inflamed by exposure to Sun, Dust and Wind quickly relieved by Murine Eye Remedy. No Smarting, just Eye Comfort. At Druggists or by mail 50c per Bottle. Murine Eye Salve in Tubes 25c. For Book of the Eye ask Murine Eye Remedy Co., Chicago

MEDICAL.

DR. BUCHANAN, F.R.C.S., Edin., M.R.C.S. Eng., L.R.C.P. London—Eye, Ear, Nose and Throat Specialist. Hours: 9-11 a.m. 2-4 p.m. 7-8 p.m. 'Phone 619. Office corner of Water and Murray streets.

DR. E. E. HARVEY, Silver Medalist University of Toronto Special attention to diseases of women and children. Office hours: 1.30 to 5 p.m., 7-8 p.m. 'Phone 222. Office 212 Brock street.

DR. C. F. W. ROSS, Ex-House Surgeon Grace Hospital, Toronto. Residence:—Keene, Ont. 6mos-6

BARRISTERS AND SOLICITORS.

GORDON, WIDDIFIELD & O'BRIEN, Barristers, Solicitors, Notaries, Solicitors for the city of Peterborough.

J. EDMUND L. GOODWILL—Barrister, Solicitor, Notary Public, etc. Office 371 Water street, 'Phone 191. Successor to Roger, Bennet & Goodwill. Money to Loan at current rates upon easy terms

G. W. HATTON, County Crown Attorney Barrister, Solicitor. Trust Funds to Loan at lowest current rates of interest on easy terms of repayment.

PECK, KERR & McELDERRY—Barristers, Solicitors and Notaries. Office, 47 Water street, Peterborough. Money to Loan at lowest current rates of interest on easy terms of payment. E. A. Peck, F. D. Kerr, V. J. McElderry

O'CONNELL & CORKERY—Barristers, Solicitors and Notaries. Money to loan at lowest rates of interest. Daniel O'Connell, John E. Corkery, Hunter St., two doors east of the Post Office

DUMBLE & JOHNSTON—Barristers, Solicitors, etc. Office over Toronto Savings and Loan Company, 437 George Street. D. W. Dumble, K.C. W. F. Johnston

A. E. DIXON—Barrister, Solicitor, etc. Offices: corner Hunter and George Sts. Entrance next Madill's Drug Store.

J. G. GUISE-BAGLEY, M.I.M.E.—Barrister, Solicitor, Notary Public, (Successor to Ruddy & Burnham), 440 Water street, Peterborough. Money to Loan. Specialist in Patents. 'Phone 64.

HALL & HALL—Barristers, Solicitors and Notaries Public. Hunter St., Peterborough. Next to St. John's Church. Money to loan at lowest rates of interest. E. H. D. Hall. Basil D. Hall

MOORE & WEARING, Barristers and Solicitors, 402 Water street (opposite Post Office.) Money to loan at lowest rates W. H. Moore, K. C., Joseph Wearing, M.A.

G. A. LANGLEY—Barrister, Solicitor, Notary Public, etc. County Magistrate's Office: Peterborough, Ont., 435 George St. 'Phone 114; Lakefield, Ont., (afternoons.) 'Phones, Office 21; Residence 56

R. R. HALL—Barrister, Solicitor, etc. Peterborough, Ont. Office, corner Hunter and Water streets, over Canadian Bank of Commerce. Successors to Hall, Medd & Davidson. Trust funds to loan on easy terms of payment.

MONEY TO LOAN.

GORDON, WIDDIFIELD & O'BRIEN, Barristers, Solicitors, Notaries, Solicitors for the City of Peterborough.

OSTEOPATHY.

DR. ASA G. WALMSLEY—Osteopathic Physician. Office in Sun Life Building Corner of Hunter and Water streets. Entrance, 124 Hunter street. 'Phones Office, 640; Residence 509. Office hours 9 to 12 a.m., 2 to 6 p.m. Evenings by appointment.

ARCHITECTS.

W. BLACKWELL, Architect and Civil Engineer. Plans and estimates made for churches, public buildings and dwelling houses. Buildings heating and plumbing a specialty. Office, 375 Water St. Peterborough.

EDWIN ELCOME
— TAXIDERMIST —
Heads, Animals, Birds, Fish, Etc., mounted artistically and permanently
HEADS OF DEER, MOOSE, AND CARIBOU OUR SPECIALTY
Heads, Animals, Birds, Fish, Artificial Eyes, Taxidermist Supplies, Bird and Flower Guide Books for sale
692 HARVEY STREET
PETERBOROUGH, ONTARIO

CHINA PAINTING
Mrs. Langley McCarthy
Teaches Bisco ff's New and Beautiful Work in China Painting.

TORONTO SAVINGS AND LOAN CO.
Head Office—33 George St., Peterboro
Paid Up Capital... $1,000,000.00
Reserve Fund.... $1,000,000.00
Total Assets $3,907,080.43
SAVINGS DEPARTMENT
Deposits received of One Dollar and upwards upon which interest is paid or added to the account four times a year.
Interest allowed from date of deposit to date of withdrawal.
Every facility and convenience is afforded to Depositors.
INVESTMENT DEPARTMENT
Debentures issued for sums of $100.00 and upwards for periods of from one to five years upon which special rates of interest are allowed depending on the term of investment.
Executors and Trustees are authorized by law to invest in the Debentures of this Company.
The Government also accepts the Company's Debentures as security to be deposited by Fire and Life Insurance Companies doing business in Canada. Money to loan.
W. G. MORROW
Managing Director

OUR DAILY SHORT STORY

A Flight From Death

A Story of the French Revolution.

By JAMES BRAINARD

Truth is so much stranger than fiction that perhaps it is better to state that the main incident of this story actually happened just as it is recorded.

The French revolution had reached that stage commonly designated the reign of terror. Every day the doors of the Conciergerie prison opened to let out a number of human beings not to "life, liberty and the pursuit of happiness," as was enunciated shortly before by the American colonists in their Declaration of Independence, but to suffer death on the guillotine. At first the victims were confined to those who stood for tyranny. The king, the queen, the nobility, royalty and its supporters lost their heads. Then the different factions that had brought about the revolution began to fight for power, and the conservatives were guillotined by the radicals. After this whoever desired to get rid of one he wished to remove had but to inform upon him as an enemy of France, and the accused would join the "innumerable caravan" passing under the yoke of the guillotine to his long home.

It was not always an enemy that was to be got rid of. Sometimes it was a friend. That friend might possess something that at his death would fall into the hands of the informer.

There lived in Paris at that time a young couple, Henri and Marie Chateaubrun, who were devoted to each other. Henri, when the struggle against oppression began, took a deep interest in it, advocating the reforms that were proposed. He and a friend of his, Antoine Boyer, became somewhat prominent as leaders in that quarter of the city in which they lived. Boyer, who was a bachelor, came often to the Chateaubruns to consult with his friend upon the course to be adopted by them in public affairs. Mme. Chateaubrun took a lively interest in the early efforts of the revolutionists to make France a constitutional monarchy and was usually present at the conferences of her husband and his friend.

During these meetings Boyer conceived a passion for Mme. Chateaubrun. For a time he struggled against it, not even acknowledging to himself that he loved his friend's wife. But the time came when he knew that life for him was not worth living without her.

As the revolution proceeded the two friends and coworkers found themselves on different paths. Chateaubrun continued a conservative, while Boyer joined the ranks of the bloodthirsty Jacobins. The latter did not give up his visits to the Chateaubruns. Indeed, he was not able to keep away from the young wife of his friend. Since neither she nor her husband suspected his love he was always welcome.

And now, the revolution having swept beyond the conservatives, those who had hoped for beneficent results to France, who had worked for the beginning of a better regime, found themselves in the position of enemies to their country. In attempting to stay the flow of blood they incurred the enmity of those who were shedding it. Then it was that Mme. Chateaubrun began to fear for the safety of her husband. She urged him to retire from any further participation in public affairs, to go to a small estate he owned in the country. But, dangerous as it was to continue a contest with the leaders of the mob, Chateaubrun was too much of a man to cease to defend what he considered the best interests of his country.

Fiercer and fiercer grew the mob, requiring of their leaders more and larger drafts of blood. Mme. Chateaubrun begged her husband to leave Paris. He sent for his friend Boyer, now one of the Jacobin leaders, and asked him what he had better do. Boyer said he would take the matter under advisement and let him know his conclusions.

The day after this interview there was a knock at Chateaubrun's door, and when it was opened a party of soldiers entered and informed Chateaubrun that he was under arrest by order of the convention. In spite of his clinging wife he was dragged away and lodged in the Conciergerie.

He demanded—all arrested persons made the demand—to know the charge brought against him. He received no reply till he was brought up for the semblance of a trial he was given, then was informed that he was accused of conspiring with others to bring the heir to the throne across the border and establish him as king. Chateaubrun knew that there was not a word of truth in the charge, but its very absurdity told him that it was a pretext rather than an accusation, and he lost hope at once.

There were twenty-one persons tried at the same time with Chateaubrun and convicted on various pretexts. They were all sentenced to be executed on the guillotine on the same day. All were imprisoned in the Conciergerie, which was the depot of supplies, so to speak, for the terrible engine of death. The day before the execution Mme. Chateaubrun went to Boyer and begged him to save her husband. He told her that to show favor to one convicted by the mob's tribunal would be to endanger his own head. She was astonished that he considered the risk in the case of his old friend, but Boyer maintained resolutely that he dared not interfere. From Boyer the wife went to the Conciergerie to tell her husband of the failure of her mission and to bid him goodby. She was taken from the prison and carried home in a swoon.

The next morning a number of carts were backed up to the door of the Conciergerie, and a soldier in the prison called the names of twenty-one men who were to go forth to execution. Among them was Henri Chateaubrun. They all walked out to the carts, some of them dragging themselves, some erect, all of them showing in their pale and haggard features the mark of death. Standing in the carts, they were driven toward the Seine and crossed it by a bridge entering the Place de la Revolution, since called the Place de la Concorde. There stood the guillotine with persons to work it ready to lop off twenty-one heads, and there stood a crowd, kept back by soldiers, to witness the gruesome sight. The carts stopped beside the machine, and the victims descended.

And now began a work that even an implement so well adapted to the purpose found it difficult to perform. Each one of the prisoners, hatless and with his hands tied behind his back, in turn stepped up to it, was laid upon it, strapped to it; the knife fell, his head rolled into the basket, and his body was removed to make room for the next victim. Fifteen of the twenty-one had been executed when the guillotine refused to work. Whether the knife got wedged in the grooves or whether the machinery that raised the ax or that which detached it after it had been raised got out of order doesn't matter. Something had gone wrong, and those in charge of the executions were unable to fix it.

The proceedings were stopped, and a messenger was sent for mechanics to put the guillotine in order. This required time. Waiting is not conducive to discipline. The soldiers who were there to keep the crowd back grew lax, and by the time workmen had arrived people had elbowed their way close upon the remaining six men standing in line waiting for the repairs on the machine that was to make corpses of them.

"Get back!" cried the guards, shoving the crowd with the butts of their muskets.

This was repeated so often and was disobeyed so often that at last very little attention was paid to it. Chateaubrun presently found himself in the first line of spectators. Then, instead of being in the line next the guillotine, he found himself in the second. In the pushing that continued he was wedged back into the third line and at last was at the back of the crowd that was there to see his head cut off.

There was something radically wrong with the guillotine. The man fixing it hammered and pulled and pushed and screwed and unscrewed. Meanwhile the day was ended, and it was growing dark. Chateaubrun, considering the sight of his execution not worth so long a wait, quietly walked away.

The Place de la Concorde is at the beginning of the Champs Elysees. Chateaubrun, every moment expecting to be missed, concealing as well as he could his tied hands, his heart beating wildly, passed into the Champs Elysees eager to run, but forcing himself to walk leisurely. There he made his way onward in the shadow of the trees. Finally, when he had gone far enough from the scene of his intended execution, meeting a man coming toward him, he said:

"M'sieur, a friend of mine just now, who is a great wag, tied my hands behind my back and ran away with my hat. Kindly unloosen me."

"Certainly, m'sieur; it will give me great pleasure to do so."

Thanking the man who had relieved him of the last mark of being an intended guillotine victim, Chateaubrun went into a side street and was lost. The guillotine was fixed, but there were twenty instead of twenty-one persons executed.

No word of Chateaubrun's escape reached his wife during the day of execution nor the next nor the next. Indeed, it is questionable if his absence from the number of condemned was noticed by the authorities. Mme. Chateaubrun was in the condition of one stunned. Boyer called to see her and found her heartbroken. She told him she wished to die. He begged her to live for his sake, confessing the love he had long felt for her. She was too paralyzed mentally and physically to even consider what he said. Not till some time afterward did she realize that he might have had her husband put out of his way.

But within a short time a woman stopped at Mme. Chateaubrun's home and told her that her husband was alive in the Netherlands and desired her to come to him. He had not dared write her, fearing to implicate her as a correspondent with an emigre. Without waiting even to announce her happiness to Boyer she set out for the place of her husband's exile, and in a few days he who was supposed to have gone to his long home and the wife who had mourned him were clasped in each other's arms.

Chateaubrun never had any evidence that his old friend had betrayed him except that his wife told him that Boyer had declared his love for her. He believed then that Boyer had caused his downfall. But he never met Boyer again. Subsequent changes placed the Jacobin in another faction, and Boyer met his death by the guillotine he had intended for Chateaubrun.

One day an old man entered the building where records pertaining to the revolution were kept. He showed an order to the keeper to permit him to examine certain volumes containing the names of informers during the revolution. A volume was laid on a table before him. Turning to the letter "C," he found Chateaubrun. In a column opposite the name was Boyer. The old man was Chateaubrun.

BOVRIL
In Spite of the great increase in the price of Beef (the raw material of Bovril) there has been no rise in the price of Bovril during the War.

A "sameness" that is most enjoyable——the daily, unvarying goodness of a cup of "SEAL BRAND" COFFEE. It never fails to greet you with that same exquisite fragrance, amber clearness and delightful flavour, that win people with the first cup.
In ½, 1 and 2 pound tins. Whole—ground—pulverized—also fine ground for Percolators. Never sold in bulk. 184
CHASE & SANBORN, MONTREAL.

Counting Seconds.

An easy method of counting seconds that is sufficiently accurate for photographic purposes is to repeat a phrase that it takes one second to pronounce. The majority of people will require one second of time to pronounce the words one hundred and one as rapidly as clear enunciation will permit. The last word of the second should always indicate the number of seconds that have been counted. Six seconds, for instance, should be counted one hundred and one, one hundred and two, one hundred and three, one hundred and four, one hundred and five, one hundred and six. Many who use this method can count from thirty to sixty seconds without varying more than one or two seconds from the time recorded by a watch.

A Household Jewel.

"Is your new maid competent?"

"Very. She can even fool agents and peddlers into believing that she's mistress of the house."

Irish Cows.

Ireland has a breed of cattle that seldom grows more than three feet high and thrives on the poorest of pasturage, yet the cows yield large quantities of milk daily.

One Eight Speakers.

There have been only eight speakers of the British House of Commons since the first reformed Parliament of 1833.

LIVE POULTRY WANTED
Highest Market Prices Paid for all good fat stock delivered here at the Storage as follows: Hens, Chickens, Turkeys and Ducks.
WM. SCOTT & CO., Ltd.
Cold Storage - Ashburnham

HEAT PRODUCING
COAL
Use Our
PITTSTON COAL
It Makes Warm Friends
Terms Positively Cash
Weir & McCarthy
Coal and Wood Dealers
111 Hunter St., East City. 'Phone 98

ROBT. HICKS & CO.
Limited
DEALERS IN
Lime, Cement
Hardwood Flooring
Builders Supplies
AND
COAL
General Office: Murray St.
Branch Office: 264 Charlotte
Phones 48 and 477

WHEN YOU WANT
COAL
CEMENT
Sewer Pipe
CONSULT
H. B. TAYLOR & SON
Cor. Aylmer & Wolfe
'Phone 209

COAL
THAT IS ALL COAL
PROMPT DELIVERY
Peterborough Fuel & Transfer Co.
Charlotte St. 'Phones 270 261, 862
Truck and Transfer Business in Connection

CANADA

TO-MORROW

The proclamation which issued on October 13th under the Military Service Act requires that each man who is a member of the First Class—bachelors and widowers without children (not otherwise excepted) who were 20 years old on the 13th October, 1917, and whose 34th birthday did not occur before January 1st, 1917, shall, on or before the

10th day of November, 1917

report himself for military service, unless application for his exemption shall then have been made by him or by any person entitled to apply in his behalf.

What is Required Immediately

Any man in Class One, if it has not already been done, must before the Post Office closes to-morrow night, obtain from the Postmaster a form for reporting for service or a form for claiming exemption, fill out the same, and hand it to the Postmaster for transmission to the proper quarters.

Penalty Provided

The Military Service Act provides that failure to fulfil the above obligation entails a penalty "on summary conviction to imprisonment for any term not exceeding five years with hard labour."

Issued by
The Military Service Council

178

CITY AND GENERAL

PIANO TUNING.

'Phone 595, the Greene Music Co., Charlotte street, when your piano requires tuning, or regulating. All work guaranted. dtf

BRITISH COLUMBIA SHINGLES.

British Columbia cedar shingles makes the best roof, last longest, look best, and cost no more. Estimates given. Fred H. Rowan, McGill street, Peterborough. 'Phone 851. dtf-151

CLEANING, PRESSING AND REPAIRING.

'Phone 1416 for Cleaning, Pressing and Repairing. Goods called for and delivered promptly. Mrs. Read, 159 Rubidge street. 28d-82

BACKING UP ADVERTISED STATEMENTS.

One dlolar reward to anyone who can duplicate our prices elsewhere. "Out of the high rent district," which accounts for the exceptional prices. The American Hat Store, 183 Charlotte street. 2 d-108

THE RELIABLE WOODSTAINING AND FINISHING WORKS
394 Aylmer St., Peterborough.

Specialists in finishing office and store fixtures. Furniture neatly repaired, upholstered or refinished. Orders promptly executed. Estimates on application. d-28-105

WHEN

New York and Peterboro are connected by wire with a WEILAPHONE, long distance talking is a pleasure. It saves time, money and patience. All large Manufacturers are constant users. PHONE 229 or call at NELSON'S OFFICE for full information.

ATTENTION!

Peterboro Street Railwaymen are earnestly requested to attend at the Labor Hall, on Sunday Next, November 11th, at 2 p.m. prompt. Business: Nomination of Officers for 1918. "This Means YOU, Brother." Make a Big Effort to be Present, Please. 3d-108

YOUR SOILED SUIT

Overcoat or Your Entire Wardrobe Cleaned and Pressed by our New Method process. Baggy Trousers and shabby looking Clothes Renovated. Work called for and delivered

THE NEW METHOD CLEANING AND PRESSING
195 Charlotte St. Phone 952

AVOID Disappointing your soldier friend by delays. Don't let your Christmas Photos be deferred in the deluge of mail that swamps Army Post Office at Christmas. Sit NOW-send early-none too soon now

Photo Studio 374½ George St. Moule

SPECIAL FERN SALE

Choice assortment of best table varieties tastefully arranged 35c and 50c

Boston or Sword Ferns 25c and up. Each plant a specimen

Peterboro Floral Co. 434-436 Water St
TELEPHONES — Greenhouse 1395 Residence 1607

"IT'S A FINE THING" SAYS WM. CAIRNS

"Tanlac Certainly Changed Things Around For Me" Declares Farmer

"Well, I have tried Tanlac, and I just want to tell everybody it's a fine thing," said William Cairns while in Parke & Parke drug store, Hamilton, recently. Mr. Cairns is engaged in farming at Waterdown, R. R. No. 1, where he has lived all his life and is highly respected by all who know him.

"I have been in a bad fix for three years," continued Mr. Cairns, "and had become so run down and played out that I never felt like work. My head ached nearly all the time, and I could hardly sleep. Some nights I would stay awake nearly all night, and feel so tired and stiff in the mornings I could hardly get out of bed. I always had a mean taste in my mouth, my tongue felt thick, was covered with a foul coating, and I suffered with gas on my stomach something awful at times. Every two or three hours after eating I would have a vomiting spell, and got so dizzy I could hardly stand up. At times I was so dizzy and my head hurt so bad I would stagger and hardly knew where I was going. I just seemed to be dazed and things looked faded and misty to me. I had no energy at all, and for two years, that is until I got Tanlac, I haven't felt like doing one thing.

"But I just want to say, this Tanlac certainly has changed things about for me. I had taken so much medicine, with no results, that I was just about ready to give up, but now life and work is a pleasure. I bought five bottles of Tanlac, have already taken three of them, and it has helped me more than I believed it would. That mean taste is gone, my tongue has cleared off, and I hardly have a headache. Tanlac just seemed to soothe and settle my stomach, and I haven't had a vomiting spell since I began taking it. I enjoy all my meals now, I sleep good every night, and get up in the mornings ready for a big breakfast and go to work with a vim. I certainly can recommend Tanlac for the good it has done me, and I'm glad to make this statement for what it may be worth to others who are suffering as I did."

Tanlac is sold in Peterborough by Warne Drug Co., Ltd.; in Havelock by A. C. Denike.

FUR COATS and ROBES

For Automobile Drivers and Farmers

Manchurian Fur Coats for ..... $32 to $40

Japanese Wolf Robes for ..... $12 to $20

Men's Working Mitts, lined bought at last February prices

New Cutters

First shipment of McLaughlin Cutters, made by the Canada Carriage Co, just received

New Harness at close prices

R. C. HEARD
Agricultural Warehouse
372 WATER ST.

Save 81c

ON A

Hot Water Bottle

Genuine "Never-leak"

Friday and Saturday Only

At **$1.69**

Written Guarantee. Every Bottle Stamped "Neverleak." Last Chance at this Price.

Warne Drug Co.
Cut-Rate Drug Store Limited

Ordering By Mail

IN fairness and fealty to home merchants, ordering by Mail from Cities outside of Peterboro should not be indulged in or encouraged, unless in the case of some special article not to be found in Peterboro stores.

The holiday season is just beginning. If our large and attractive stock does not give you a comprehensive idea of what you desire in Diamonds, Jewelry, Watches, Clocks, Wrist Watches, Silverware, China, Cut Glass, Art Goods, etc., then we cannot hope to convince you of the quality of "Warne Service."

No order too small, none too large, to receive our careful attention.

WarneBros.
"Diamond Hall"
349 George Street

NO TIME LIMIT FOR EXAMS.

Medical Boards Do Not Finish Their Work This Week.

MONTREAL, Nov. 7.— Replying to Mayor Martin's suggestion that on account of the large number of applicants for examination under the Military Service Act, the time for such examinations be extended, Premier Borden has replied as follows: "You do not seem to have grasped the meaning of the law in regard to examinations. Medical examinations may take place after Nov. 10, but young men must report for service or make demand for exemption not later than that date."

Surging against the doors of the Craig street drill hall until they broke them in, a crowd of military service eligibles, impatient at the long wait for medical examination, swarmed into the building only to be charged and swept back to the street by soldiers.

DAWSON BROS.
GROCERS
Corner George and London Streets.

Take advantage of Special Selling Events. Public will Save Money if they watch favorable opportunities to buy. Here is your chance to supply your needs at prices similar to those before the War:

FRIDAY AND SATURDAY SPECIALS.

Kellogg's Corn Flakes. Regular 13c. Special	10c
Gusto Wheat Flakes. Regular 13c. Special	10c
Robin Hood or Quaker Oats. Regular 30c. Special	28c
Fresh Rolled Oats, 4 pounds	25c
Buckwheat Flour for Pancakes, Box	15c
Monarch or Delight Flour, 24lb. sack	$1.50
Reindeer Bran, 24lb. sack	$1.55
Canada Corn Starch, 2 pkts.	25c
Eze Washing Powder, 3 pkts.	25c
Washing Soda, 6 lbs.	15c
Dutch Cleanser, 3 cans	25c
Babbitt's Cleanser, 6 cans	25c
Goblin Hand Soap, 5 cakes	25c
Ivory Soap, 4 bars	25c
Peerless Laundry Soap, long bar, Special	15c
Carnation Milk, whips like cream: can	20c
Brunswick Sardines, Special	7c
Arbutus Brand Salmon, pink	15c
British Columbia (Red) Salmon, 1-2 size. Regular 20c	15c
Snider's or Lytle's Catsup. Regular 35c. Special	29c
Maple Syrup Mixture. Regular 30c	25c
Lytle's Unfermented Wines, per bottle	25c
Siam Rice, 3 lbs. for	25c
Griffin Seeded Raisins, 1lb. boxes	15c
Griffin Seeded Raisins, bulk, 2 lbs.	25c
Lemon, Orange and Citron Peel, per lb.	40c
Vanilla and Lemon Extract, 3 bottles for	25c
Canned Pumpkin, per can	15c
Grated Pineapple, suitable for overseas, per can	15c
Clover Honey, suitable for overseas, per can	85c
Blueberries, extra choice, saves your fruit	15c
300 Heads Cabbage, large and firm, 3 for	25c
Turnips and Carrots, per peck	25c

TERMS CASH 'PHONE 1620

ECONOMICAL HEAT

Electric Heaters

That consume a very small amount of current, yet give a powerful heat.

Handy to have in the house to heat up a cold corner, or furnish additional warmth to your heating system. For sale by—

F. R. J. MacPHERSON Co, Ltd
176-178 Simcoe Street

Consider The Food Shortage Problem In A Broad Way

Mrs. Jean Muldrew Reviews Work of the Food Controller and Urges Women to Do Their Utmost to Relieve the Situation.

OTTAWA, Nov. 8.—An address by Mrs. Jean Muldrew, Director of Domestic Economy in the office of the Food Controller, was a feature of this morning's session of the fourth annual convention of Women's Institutes of Eastern Ontario. She reviewed the work of the Food Controller and appealed to the women to consider the world food shortage in a broad way and to do their utmost, individually and collectively, to relieve the situation and to ensure the heroic women of France against terrible suffering which must result if the necessary food is not forthcoming.

Mrs. Muldrew spoke of the Food Controller's regulation restricting the use of beef and bacon in public eating places, and stated that reports from only 25 of the larger hotels and restaurants showed a saving during the first month of no less than 100 tons of beef and 33 tons of bacon, which were thus made available for export to the Allied armies. The beef thus saved in one month would feed ten army divisions for one day on the generous ration of one pound; the bacon would furnish rations for more than half of the Canadian Army for one day.

Machinery Lacking.

She continued: "The Food Controller has been criticised because the regulations in the case of public eating places were not applied to private houses as well. We had no machinery for enforcing this law on private individuals. To attempt to enforce it would have necessitated the institution of a system of espionage which would be detestable to the Canadian people. Great Britain, the United States and Canada have adopted essentially similar methods, and have asked the people to ration themselves voluntarily, knowing well that if they cannot appeal to the honour and to the loyalty of the citizens, the case is lost from the beginning.

"We cannot get away from this one fact that we must stand by the forces in Canada that are trying to secure food with which to carry on the war. Recently some one said, in speaking of the criticism against the Food Controller, 'Every knock is a boost.' Yes, every knock for your Food Controller is a boost for the Kaiser.

"Let us consider a few of the other steps taken by the Food Controller. It was stated that the millers were exacting enormous profits. The matter was investigated, and a maximum profit of 25c on the milling of sufficient wheat to make a barrel of flour of 196 pounds was fixed by the Food Controller, allowing no profits whatever on the brand and shorts.

"Wholesale fruit dealers throughout Canada are being required to register with the Food Controller, and their profit will not be permitted to exceed a reasonable amount.

Oleomargarine.

"The demand for cheaper fats has led the Food Controller to investigate the subject of oleomargarine, with the result that the ban on this food has been removed. As the butter required for export is many times greater than Canada can at present supply, the sale of oleomargarine will not affect the butter market. But it will have this effect, that it will enable people who cannot afford butter at the present price to have sufficient fat to nourish the growing children; and in this way the regulation will be a boon to Canada in war time.

"At the request of a great number of consumers the Food Controller secured the passage of an Order-in-Council requiring that cereals be sold in bulk or in large original packages of at least twenty pounds each. The sale in smaller packages may be licensed by the Food Controller if he is satisfied that such action would be in the interest of the public. This does not mean that you must buy twenty pounds of cereal, but it does mean that cereals will be placed on the market with less cost to the consumer.

The Fish Supply.

"The Food Controller has been able to assist materially in arranging for a steady supply of fish. There has been an unfortunate misunderstanding in this connection. The Food Controller is not in the fish business, and what he did undertake was to facilitate the transportation of fish in refrigerator cars. By using the best shipping agent that he could find, he has been able to see that those cars made a continuous journey from Mulgrave, Nova Scotia, to their destination in the shortest possible time. Every reliable dealer, who is ready to pay cash for his fish, can obtain shipments of fish either from the Ontario Government, or by purchasing through agencies which handle the fish from the Atlantic. The Food Controller has also helped to secure for dealers fish cases by which this sea food can be marketed in better condition.

"It seems but a small thing that each woman can do towards saving wheat flour, beef, and bacon that are needed for export, yet multiplied by 1,600,000 Canadian homes, the amount is enormous. We cannot save the situation by saying that we do not believe there is a shortage or by criticising or finding fault with what is done.

"What we need is to get a better grasp of the facts pertaining to the task before the Food Controller, and to have a better knowledge of what he has done and has still to do towards maintaining the food supply at the front and stabilising markets at home. Mrs. Hanna has kept before him the great primary objects of seeing that the fighting men are fed and making certain that the Allied cause will not be endangered by a shortage of essential food supplies. The women of Canada are called upon to join a great Food Conservation Army that will have as its aims the providing of food for the fighting men and for the Allies, and the formation of habits of thrift that may stand in good stead when the war is over.

"Many incorrect statements are made in reference to the work of the Food Controller regarding prices. His work is compared with that of United States Food Administration. Mr. Hoover has made the statement repeatedly that he had no power to fix prices. He knows that to do so would be fatal to increased production, and that only a greatly increased production on the North American continent can save the situation in Europe.

"There is no one here who would not give all honour to the French women who have so nobly endured suffering, privation, unaccustomed toil, the loss of their goods, and the desecration of their homes, and yet we know that unless the Canadian and American women come to their rescue in the matter of saving the food necessary to export to France, thousands of these women must suffer hunger this winter. We can no longer think in a narrow provincial way. We are citizens of the world, and must take upon us the responsibilities of such. The war today is to be won by food, and in the last analysis only the women can save the situation."

Voters Must Register to be Entitled To Vote

See one of the following Enumerators in the Ward or Township where you vote and make sure your name is on the list.

The following are the Enumerators who will make a canvass and prepare the new Voters' list for West Peterborough:

North Ward—H. P. Lindsay, F. W. Bates, J. C. Wood, G. W. Powell, Mrs. W. J. B. Everett.

South Ward—Joseph Pollard, Isidore Gosselin, Sam Deyell, David McQuaig, J. O. Fife.

West Ward — T. W. Robinson, N. Routley, J. J. Lynch, Miss Maime McCarthy, Charles Crowe.

Centre Ward — L. A. Platt, Jos. R. Metheral, W. L. Sharp, J. A. Armstrong.

East Ward — Miss Bella Morgan, Thomas Collins, Joseph Sucee.

South Monaghan — Wm. Waterman, John White, Wm. Fell.

North Monaghan — Bert Sanderson, Herbert Foster, Bruce Johnston.

Smith — George Moncrief, G. W. Mann, Sam Adams, Otis Northey, Arthur Smith.

Ennismore—John Maloney, Clayton Telford.

Harvey—John Jones, W. T. Elliott, Peter Graham.

Galway — W. J. Dudman, James Ritchie, Wm. Ritchie.

Young men who do not apply for exemption or who do not report on or before the end of this week (Nov. 10) will have **no vote in this election, and in addition are liable to arrest.**

West Peterboro Liberal Association
3d-108

NEW BOOKS AT PUBLIC LIBRARY

The following new books have lately been received at the Public Library:

Over the Top—Empey.
Peacock Pie—De la Mare.
Wild Animals I Have Known—Seton.
That Printer of Udell's—Wright.
Valley of Decision—Burroughs.
The Hill—Vachell.
Cap'n Eri—Lincoln.
Dress-Making—Fales.
Stateman's Year Book.
Alsace—Lorraine, 1913—Jordas.
Religious Poems—Lionel Johnson.
Resurrection—Tolstoi.
American Ambassador—Byrne.
House-Mates—Beresford.
Bird Stories—Burroughs.
Adventures of Poor Mrs. Quack—Burgess.
Adventures of Unc' Billy Possum—Burgess.
Paddy the Beaver—Burgess.
Anne's House of Dreams—Montgomery.
Squirrels and other Fur-Bearers—Burgess.
Heart's Kingdom—Daviess.
Look-Out Man.—Bower.
His Dear Unintended—Ellis.

"They say that a man becomes morally weaker as the day wears on; less able to resist temptation."

"Shouldn't wonder. You know it was near Eve that Adam ate the apple."—Boston Transcript.

FOWLER'S PEBLO GLASSES

LOST TIME IS LOST MONEY

When an accident deprives you of your eyeglasses when the lens or frame breaks, you are unable to properly attend to your work, which gets behind and it means loss to you. You can make this lost time short if you bring the broken glasses to Dr. Fowler. His modernly equipped repair department is especially adapted to quickly mend all kinds of breaks, and make them like new. No long waits for either broken frames or lenses. Save money by saving time. Fowler's repair department will help you.

CONSULTATION FREE

A. A. FOWLER DOCTOR OF OPTICS Phm. B. Toronto University
EYESIGHT SPECIALIST with NUGENT DRUG COMPANY

RESTORE THE NATURAL SIGHT

Dear Mary:—

How I enjoy the evenings now! That new Heater of mine is such a comfort. The warm glow of the fire within radiates through our whole living room. While waiting for Frank to come home I sit in a big easy chair, read the paper and sure enjoy life. Frank likes it, too.

I must insist on your getting a heater just like mine. Tom will give you one if you'll only tell him where I got mine and the easy terms of payment we arranged. Tell him.

Your friend—HELEN.

P.S. You can get one just like mine at

Harry Zacks

Phone 323 420 George St. (opp. Examiner)

THE GURNEY-OXFORD PRINCE

The Range for the modern size family. One of the best values ever offered—a guaranteed baker—a splendid range at a remarkably low price. A stove of plain and serviceable design. Call and see it. You will be surprised at the low price we are selling it—and remember a guaranteed range.

SPECIAL THIS WEEK

2 Quart Aluminum, Double Boilers $1.19.
Tea Kettles. 99c
Pudding Basins, 6 Quart.... 20c
4 Quart.... 15c
Wash Basins..... 15c

See South Window

The Home of the Gurney-Oxford

Peterboro Hardware Co., Ltd.

14 Pages

The Evening Examiner

, PETERBOROUGH, FRIDAY, NOVEMBER 9, 1917

GRANT SIX
For Hire. Also Ford Touring Car and Taxicabs. PULKINGHORNE AUTO AND TAXI LIVERY.
'Phone 278. Night 'Phone 1151

ELLIOT'S STORE

Elliot's Annual November Sale begins on Saturday and continues until November 30th. Many thousands of articles have been accumulated for this sale. Many, many articles will be just about half the prices of present costs. This sale includes stockings, underwear, yarns, flannelette wear, winter mantles, millinery and the thousand and one articles you will need for winter. Our stock is large but it would be better to come early. Come and be prepared to buy liberally, it will pay you.

ELLIOT'S STORE

Advent Of Maximalists Can Only Be Momentary Success

Russian Ambassador to Paris Says Russia as a Whole is About to Rally Around a National Government---Korniloff To Be Tried by the Military Revolutionary Tribunal---Successful Air Raids Made by British Flyers.

A SUMMARY OF TO-DAY'S WAR CABLES

(Canadian Press Despatch.)

PARIS, November 9.—"Those who thought the Russian revolution had been finished made a mistake," said M. Maklakof, the Russian Ambassador, in an interview which appears in the Petit Parisien. "Alas now the blood of our people will flow again in the streets of Petrograd. But, however sad may be the advent to power of the Maximalists, it can be only a momentary success. In my opinion it is the supreme effort of the Maximalists. This desperate attempt, this daring stroke, can be only the signal for their downfall, and the organization of revolution in a national and patriotic sense, which is bound to assure victory against the enemies within and without Russia as a whole is about to rally around the national government and form for it a rampart of flesh andblood. A radical surgeon operation was perhaps necessary after the misunderstanding caused by General Korniloff's move in order to assure the salvation of immortal Russia."

(Canadian Press Despatch.)

PETROGRAD, November 9.—The Military Revolutionary Committee has decided to bring General Korniloff, leader of the recent revolt, and his supporters, to Petrograd and imprison them in the Fortress of St. Peter and St. Paul. They will be brought to trial before the military revolutionary tribunal.

Lieut.-Gen. L. G. Korniloff was commander-in-chief of the Russian armies, when early last September several detachments of troops under his command marched in on Petrograd. The movement collapsed on September 13, and General Korniloff surrendered. A board of army officers inquired into the revolt, but General Korniloff has never been brought to trial.

HAS SOLDIERS WITH HIM.

(Canadian Press Despatch.)

PETROGRAD, November 9.—That Kerensky has part of his army with him, this was reported at a meeting of the Soldiers' and Workmen's Congress last night, when it was announced that the deposed Premier had met six thousand soldiers returning to Petrograd from the front at a point 23 miles from Petrograd, and induced them to turn back with him towards Moscow.

ENGINEERED BY GERMANY.

(Canadian Press Despatch.)

LONDON, November 9.—That the Russian coup d'etat was engineered and subsidized by Germany for the purpose of eliminating Russia from among her enemies, is the virtual unanimous opinion expressed in newspaper editorial comment. A despondent view of the outlook is taken by some commentators, while others claim that the triumph of the Maximalists is probably a passing phase and refuse to believe that they represent Russia, or that Russia will agree to a separate peace.

(Canadian Press Despatch.)

LONDON, Thursday—The War Office to-night issued the following statement on aerial operations: During Wednesday night more than three tons of bombs were dropped on enemy aerdrones at Gentrode and St. Denis Westrem, and on airdromes in the valley of the River Lye. Railway communications were also bombed and satisfactory results were observed. An enemy observation balloon on the ground was destroyed by one of our low-flying machines. One of our airplaines failed to return.

(Canadian Press Despatch.)

LONDON, November 9.—British War Office official to-day says: We made a successful raid last night to the eastward of Hargicourt. There was nothing of special interest to report.

Russian Army In North Joins Maximalists

Canadian Press Despatch:

LONDON, Nov. 9. — A telegram reaching Amsterdam from a German source says the Russian army on the northern front has joined the Maximalists and is marching on Petrograd.

Turks Are In Retreat

LONDON, Nov. 9.—The Turkish enemy in Palestine is retreating towards the north. British airplanes are following up the retiring Turks and bombing them. Forty Turkish guns were captured, says the British official statement, announcing the Ottoman retreat. British and French naval forces are co-operating against the Turkish communications along the Mediterranean coast.

TO-MORROW!

is the last day to report for Class One Men

See Page 5

PTE. J. H. HALL, who is officially reported wounded. Pte. Hall went overseas with the 93rd and was at the front with the 5th C.M.R.

PASSCHENDAELE MUST BE RETAKEN SAYS HINDENBURG

However Crown Prince Rupprecht of Bavaria's Forces Have Not Yet Recovered From the Blow They Received From the Canadians

LATTER ARE READY

(Special to the Toronto Star and The Peterborough Examiner.)

(By William Philip Simms.)

WITH THE BRITISH ARMIES IN FLANDERS, Nov. 9.— Crown Prince Rupprecht, of Bavaria, to-day had not yet recovered from the tremendous midriff punch just administered by the British troops in the capture of Passchendaele. There have been no counter attacks to date. Apparently Tuesday's blow left the enemy too groggy to try a "come back" immediately. From documents on officers captured early to-day, however, it is learned that Hindenburg has issued an order that he must have Passchendaele back. Compliance with the counter attack orders was expected. Meantime the Canadians are confidently sojourning in the village, with everything in readiness to roll back the Germans.

IMPORTANT NOTICE

"Reports for service or claims for exemption must be handed in not later than to-morrow. Class One men who fail to comply with this regulation will be treated as deserters after to-morrow."

STIMULATED BY ARRIVAL OF ALLIES

(Special to the Toronto Star and The Peterborough Examiner.)

LONDON, Nov. 9.—The arrival of British and French troops, gay, confident and sure of themselves, had a tremendously stimulating effect on the Italian fighters, according to a despatch to-day from Reuter's correspondent at General Cadorna's Headquarters.

More Recruits For the Revolt

Canadian Press Despatch:

LONDON, Nov. 9.—Naval and military delegates at all points on the Baltic coasts have adhered to the new revolt.

YOU ARE NO BETTER

Than your Eyes. Vision, so vital to your own good and happiness, can be brought up to normal by the use of properly fitted Glasses. If your eyes bother you, have them fitted now by Dr. Lacey, 410 George Street.

AIDED BY THE GERMANS

London Opinion is That the Bolsheviki Coup in Russia Was Engineered From Berlin—Country Faces Winter of Horror

LENINE IN CONTROL

(By Ed. L. Keen.)

(Special to The Toronto Star and The Peterborough Examiner.)

LONDON, Nov. 9.—Russia is back again where she was last March.

Bolsheviki fanatics, the extreme Radicals, who burn at once to make the world a brotherhood, who are set against all wars, who believe in uttermost democracy, to-day seemed to control all of Petrograd, the capital. Premier Kerensky and what remains of the machinery of the provisional Government, apparently still has support of the remainder of Russia.

The situation was regarded here as precisely parallel to the first few days following the revolution by which the Czar was upset. Then it was Ivoff, Miliukoff and other Liberals who first seized the outward symbols of the Government in Petrograd, while the old regime still clung to power in the other parts of Russia.

The danger, as London saw it to-day, was that Lenine, Trotsky and his fellow fanatics of the Bolsheviki, would be able to extend their control beyond Petrograd and sfaw Russia's great peasant population, ignorant of the Utopian idealism of the Bolsheviki, to their side.

KERENSKY ESCAPES.

Kerensky was reported to have escaped the rebels in Petrograd. He was reported seen en route to Moscow. It was believed here that he would name that city the capital and there endeavour to consolidate all Russia against the usurping group at Petrograd.

The Bolsheviki - controlled cable agency announced that Foreign Minister Tereschenko, Minister of Commerce Konovaloff, Minister of Public Relief Kiskin, Minister of Justice Maliantovitch, and Minister of the Interior Nikitin, had all been arrested by the new revolutionary governing council at Petrograd. Other provisional government officials were detained.

Nicholai Lenine, the Radical fanatic whose energies have always been regarded here as directed from Berlin, is firmly seated in power at Petrograd by the new revolution. Leon Trotsky, his co-partner in the coup, by which the Bolsheviki overthrew the control in the capital, has likewise come under previous suspicion as dominated by the Germans. Because of this the fear was felt that in pursuance of their crazy scheme of restoring peace to the world, or possibly, in pursuance of plans of the German officials who hold Lenine, Trotsky and others in their power, the Bolsheviki would open the way to Petrograd to a German fleet and German reinforcements to their forces. Heretofore the Bolsheviki have shown strength only in the larger cities like Petrograd and Moscow; the sentiment elsewhere throughout Russia for this faction has been negligible so far.

AIDED BY GERMANY.

In London it was regarded as practically certain that Trotsky and Lenine engineered their coup with Germany's direct aid. Civil war is certain in Russia, but whether the war would be confined to Petrograd, or would rend the whole nation, could not be predicted. In the meantime winter is fast coming to close its icy grip over the nation. With the government utterly disorganized, Petrograd cut off from the rest of the nation, the whole population aligned into two groups and no organization for the handling of food or of supplies and industry paralyzed, the country faces a winter of horror. It was the belief that the Bolsheviki revolt would develop some Liberal, holding Kerensky's views, but with a rough handedness which Kerensky has lacked, who would practically assume a dictatorship in Russia, that furnished the only optimistic note here to-day.

LINEN SHOWER

A very enjoyable time was spent on Thursday evening, Nov. 8, at the home of Mrs. R. E. Wegg, when her sister, Mrs. Wm. Lockie, (nee Pearl Anderson), received a very happy surprise when her girl friends of the Auburn finishing room department gave her a linen shower. The evening was spent in music and dancing. Mr. and Mrs. Lockie showed their appreciation by extending their thanks. After dainty refreshments were served the young people expressed themselves as having spent a very enjoyable time.

Only Exemptions Granted Here So Far Are To Class "E" Men

Liberal Convention West Peterborough

I am instructed by the Executive of the Liberal Association to call a Mass Meeting of the Liberals of West Peterborough for Saturday, the tenth day of November, A.D., 1917, at two o'clock p.m., at Victoria Hall (formerly known as Bradburn's Opera House), 332 George St., Peterborough, for the purpose of nominating a Candidate to contest the election of a member to represent West Peterborough in the Dominion House of Commons, and for the election of officers, etc.

DATED November 7th, 1917.

J. J. HARTLEY, President

"GOD SAVE THE KING."

MORE MEMBERS OF 93RD BATTALION IN WOUNDED LIST

To-day's Honour Roll Contains the Names of a Number of Members of the Peterboro' County Unit Who Were Transferred to the 5th C. M. R.

TO-DAY'S MILITARY NEWS

WOUNDED.

Pte. Ernest King, 5th C.M.R., formerly of the 93rd Battalion, Peterborough.

Pte. John Fredenburg, 5th C.M.R., formerly of the 93rd Battalion, 216 King Street.

Pte. J. H. Hall, 5th C.M.R., formerly of the 93rd Battalion, Water St.

Pte. Harry Chard, 5th C.M.R., formerly of the 93rd Battalion, Western Avenue.

Lance-Corp. Geo. McIntyre, formerly of the 93rd Battalion, Otonabee.

Pte. Maurice McMahon, 8th C. M. R., formerly of the 93rd Battalion, Peterborough.

Pte. F. Nelson, Canadian Infantry, Norwood.

Pte. W. McMaster, Norwood.

PTE. ERNEST KING.

Mrs. Ernest King received official word from Ottawa this morning that her husband, Pte. Ernest King, formerly of the 93rd Battalion, is officially reported admitted to No. 8 Field Ambulance on Oct. 30th, suffering from a gun-shot wound in the back, penetrating. Pte. King enlisted here with the 93rd Battalion in September 1915, and after going overseas with the Peterborough Battalion, was transferred in a draft to the 5th C.M.R. This is the second time he has been in the casualty list as he was wounded in October of last year.

PTE. JOHN FREDENBURG.

Mrs. Bertha Fredenburg, 216 King Street, received official word from Ottawa this morning that her husband, Pte. John Fredenburg of the Mounted Rifles, formerly of the 93rd Battalion, has been admitted to No. 11 Field Ambulance, on Oct. 30, suffering from a gun shot wound in the right hand. Pte. Fredenburg enlisted here in August, 1915, with the 93rd, and has been in France for fourteen months. This is the first time his name has appeared in the casualty lists.

PTE. J. H. HALL.

Mr. Warren Hall, Water Street, received official word to-day that his son, Pte. J. H. ("Rock") Hall, of the Canadian Mounted Rifles, formerly of the 93rd Battalion, is reported wounded on Oct. 13th, suffering from a gunshot wound in the right arm. Pte. Hall went overseas as a member of B Company of the 93rd, and had been in France for over a year with the 5th C.M.R.

PTE. HARRY CHARD.

A message from Ottawa to Mrs.

(Continued on Page 12.)

TROTSKY SHOULD HAVE BEEN HELD BY THE AUTHORITIES

Was Arrested at Halifax But Was Allowed to Go Home to Russia to Assist in Newest Revolution —Kerensky May Be Able to Carry On

CIVIL WAR UNLIKELY

(Special to the Toronto Star and The Peterborough Examiner.)

(By Wm. G. Shepherd, U. P. Staff Correspondent, Who Arrived To-day From Petrograd.)

NEW YORK, Nov. 9.—If Kerensky succeeds in getting away from Petrograd and establishing a new government at Moscow, I firmly believe he'll be able to carry enough of the army with him to keep up a semblance of war, and that is the best we can ask of Russia at this time.

There will be no civil war in Russia, aside perhaps from some street fighting in Petrograd.

There are two kinds of soldiers in Russia, those who want to fight and those who don't, and it is just as hard to get the latter to fight the former as it is to get them to fight the Germans.

MOBILIZED TOO MANY.

The Czar mobilized too many men. He put twenty million men in uniform. The great problem facing Kerensky in October was how to get some of these men back to their homes. Every time there is a change in the Socialistic government in Petrograd, the geographical area over which the incoming government has control is reduced, until now the new alleged government, which has replaced Kerensky, is governning only Petrograd alone. In Russia there are vast forces at work, quietly and often in an underground way. But they are bringing Russia together. As far as the

(Continued on page 8.)

IT'S ON EVERYBODY'S TONGUE

Most conversations have a little bit at least about the coal situation and the amount each of the speakers has been able to secure for himself. Other topics are the high price of clothing or boots, and when the subject of boots comes up, it often leads to the mention of the now popular Neolin soles, combined with rubber heels. As this combination comes into further use its popularity grows, and to meet the increasing demand the Peterborough Shoe Store has secured several extra nice lines of both ladies' and men's boots, with the best grade of Neolin soles, and also rubber heels. To induce a trial of the new styles, Mr. Erster has marked these lines at prices from $1 to $3 lower than their regular selling prices for Saturday shoppers, and this big saving should pack the store all day to-morrow. Get the right place for the right prices. Peterborough Shoe Store, 291 George street, New Lundy Block.

Local Tribunals Had Another Quie Session This Morning With Only Three Cases Heard—Two Applications Refused.

740 CLAIMS SO FAR

Exemptions granted (All Category E Men.)	3
Exemptions refused	2
Decisions reserved	3

The above figures summarize the results of the sittings of the two local exemption tribunals up to noon today. It is apparent that the Class One men in Peterborough have preferred the post office method of registering their claim to exemption and the privilege of making an oral claim during the last three days of this week is not being taken advantage of by the men affected. The real work of the tribunals will not commence until Monday, when the first cases assigned to the tribunals by the Registrar will be considered.

Eight applications have been heard by the two tribunals and so far no one has been granted exemption on any other ground than physical unfitness. The three men so far exempted had been placed in E category by the Medical Board and they have been granted exemption until such class has been called for service. Two of the others had their claims flatly refused, while in the remaining three cases, two of the applicants had not been examined and were ordered to go before the Medical Board and judgment was reserved in the case of the third man until his nationality has been determined.

Up to noon to-day 740 claims for exemption had been registered at the local post office, while 45 men had reported for service, a considerable increase in the latter class.

Class One men are again reminded that they must register by to-morrow night. For their accommodation, Postmaster Edgar has arranged to have the post office open to-night and to-morrow night.

At the City Hall.

Only two applications for exemption were received this morning by the tribunals sitting in the Council chamber. They were both presented by men in Category "E" on the ground of infirmity, and exemptions were granted until this class may be required.

Charles Viener of Jackson Lane, said he was born in Canada, of Russian parentage. He had been working with the Shroeder Lumber Company and had come three hundred miles to register. The Medical Board placed him in Category "E."

Vernon Kerr, Elm street, enlisted with the 93rd Battalion, but was discharged at Kingston on account of a disability that rendered him unfit for service. He is also an "E" man and was exempted until his class is required.

Session Extremely Quiet.

Mr. Moore and Mr. Aylmer had an extremely quiet, almost dull morning. During the first three quarters of an hour the Chamber was as silent as a vacant church. It was the calm that precedes the storm, for the number of exemptions listed for this tribunal, the hearing of which will begin next week, is now over 235. But it should only be a passing storm at that, for if twenty-five cases are to be heard each day,

(Continued on Page 8)

TAILORING EXTRAORDINARY

The awful ravages of war and the long duration of the same has upset the woolen industry to such extent that even the keenest buyers find themselves, as it were, up against the Straits of Gibraltar, which tradition says is impregnable, so that those who buy Peterborough's leading paper and take not, of any editorial which might be in it, and especially the one they are reading now will certainly benefit materially if they take advantage of the Globe Tailoring Co. (the well-known Specialty Tailor, corner of Brock street). A special offer in Suits and Overcoats, to your individual measure, for only $14.00. This company is well-known in Peterborough and district, and the value and reasonable prices of their goods is just as well-known, so they expect a rush for bargains on Saturday, Nov. 10th. Only one Suit or Overcoat to each customer, remember. Opportunity only knocks at your door once, so be there to open it. — Globe Tailoring Co. (of Toronto), 439 George Street, Peterborough.

Evening Examiner

Phones—Editorial 1081, Business Office 1080 Private Branch Exchange to all Departments.

The Paid Circulation of The Daily Examiner is Over **5300** COPIES DAILY SWORN TO AND GUARANTEED

The Daily Examiner, published every lawful evening by the Peterborough Examiner, Limited, Office, 416 George St.

The Weekly Examiner, published Thursday morning.

The subscription price of the Daily Examiner is $4.00 per annum; that of The Weekly, $1.00.

U. S. Representatives,—Stockwell, Special Agency, People's Gas Bldg.,—Chicago, Tribune Bldg.—New York.

Advertising rates on application.

R. M. Glover, Managing Director.

"Peterborough Presents Possibilities Unsurpassed."

FRIDAY, NOV. 9, 1917

WAR VETERANS' WANTS.

When the war veterans speak they should at least be heard respectfully; for the best and most we can do for the returned soldier, especially if he has been done up a bit in doing his bit, should be done, and in the best way. And more attention is due them when they plead, not for themselves individually, but for the families and dependents of soldiers who have done or are cheerfully doing a strenuous duty under ghastly conditions of danger and discomfort. The civilian—the man who "has not been there"—may not appreciate the merits of the demands of the veterans, but being seasoned soldiers they are not likely to give false alarms while on sentry-go or call out the guard on a scare. At any rate, officialdom, which is hard to impress, should give sympathetic, interested and intelligent consideration, to the requests of the veterans.

Hon. J. A. Calder, Minister of Immigration in the Union Government, is taking mighty long chances of becoming a prophet, by forecasting sectional results in this confused, complicated, convoluted election contest.

RUMOURS AND FACTS.

It is reported that the aspirants for the Liberal nomination in Ottawa have retired in favor of Sir Wilfrid Laurier who, the Ottawa Journal-Press says, has accepted the proposal to be a candidate. The same authority says that in view of Sir Wilfrid's acceptance, Mr. Fripp, the Conservative candidate, will retire and allow Sir Robert Borden to become the Union Government candidate in Ottawa. In this event there will be a battle royal between the two chiefs. Sir Wilfrid carried Ottawa in the election of 1908.

But this may be only one of the rumours that spring up at election time, like mushrooms in the season. It is assumed that Sir Robert Borden will have the consistency to get the nomination of a union convention, and thus fulfil the conditions he has imposed for acceptable union candidates—they must not be the nominees of party conventions. There will then have to be a new deal in Ottawa. Mr. Fripp, who proposes to retire in Sir Robert's favour, is the nominee of a Conservative Association, though for the purposes of his nomination it changed its name from the Conservative Association to "The Win-the-War Association." But such subterfuge will deceive nobody; and if Sir Robert is the honourable man we hold him to be, he will not fall in with such a trick—to win a party advantage under the thin disguise of electing or running a party nominee as a union candidate.

The Union Government is supposed to supersede partizan government, and to be free from the expedients and trickery and double dealing which are so naturally associated with party government, that to remove the evils of partizan government we have to replace it with a non-partizan government composed of members of both parties, brought together in organization to do a specific work, which experience proved could not be done, or was not done anyway, by a party government.

Bonar Law says of Britain's overseas forces—"a mightier force never existed."

A NATURE POET PASSED.

Thousands of the readers of The Globe, will read with great regret of the death of Mr. S. T. Wood, for a quarter of a century an editorial writer on that widely read journal. He was a specialist in the treatment of economic subjects, but his great literary distinction was won as a writer on natural history subjects, and his articles, generally appearing in Saturday's Globe, were looked forward to with a pleasurable anticipation, that was never disappointed in the reading. He was an authority on all forms of Canadian animal life. Of even the tiniest and obscurest forms he made a prose poem, as marked by its graceful literary form as by the knowledge and love of nature it revealed. He had a keen eye for the heart of things and the pen of a ready writer in painting what he saw. Such a large-loving man was of necessity a lovable man, as those who knew him knew, and as those who only met him in his writings will know by feeling. The dwellers in swamp and field, forest and stream, lost their most loving, and one of their keenest and most capable biographers when the gravely genial and gifted "Sam Wood" passed to the higher life.

Here is a chance for some corporation Ajax to defy the lightning. Sir Henry Drayton—the man at the switch—has been made controller of electricity—its production and distribution.

GETTING TOGETHER.

It is announced that Hon. Hugh Guthrie, Solicitor-General in the Union Government, is to address a meeting at Norwood in the interests of Mr. J. E. Sexsmith, ex-M.P., the Conservative candidate. Here we have conditions contrary to the letter and spirit of Sir Robert Borden's declared policy that no candidate who is the nominee of a partizan association can be accepted as a candidate of the Union Government. Yet here we have the Union Government represented by one of its members, not only practically recognising a party candidate, but giving practical help to secure his return. Hon. Mr. Guthrie is to address the meeting as a representative and member of the Government. He certainly does not appear in a professional capacity working for a fee.

It is understood that the Union Government was organised to eliminate party spirit and the partisan spirit, with its inevitable evil of the patronage system, and to represent the united spirit of Canadians in a hearty, patriotic, non-partisan effort to provide conditions and measures that would best help the work of doing the national duty in respect of winning this war. If partisanship is to be permitted to control the representative support of the Union Government in a new Parliament, we see the inevitable, the predominance of party and the side-tracking of patriotism as a motive element in national war administration.

In both West and East Peterborough the obstacle to getting the parties to work together has been the attitude of party candidates, who stick to the party nominations and prevent any approach to common party action in the selection of Union candidates.

In South Lanark, contrary to intimations that appeared in the press, the parties have got together; delegates to a win-the-war convention will be selected from both parties in each polling sub-division. The Conservative executive have taken the responsibility of calling this convention, bbut it ie stated that the "convention will be neither Conservative nor Liberal, but a pure win-the-war movement." The officers and executives of existing municipal organisations and members of Parliament will have no standing in the convention as such, and only those duly chosen as delegates will be recognised.

This procedure, if honestly implemented, should secure a proper Union candidate.

In this riding, though the party nominee unwarrantably claims the endorsation of the executive of the association, he persists in defying Sir Robert Borden's requirement and holds on to the party nomination, defeating the idea of arriving at any patriotic rapprochement such as is evident in South Lanark.

"A dog in the manger" is not very elegant, as it is an apt illustration of some things.

NINE O'CLOCK MONDAY

Monday morning at 9 o'clock all the bells and whistles in this city are expected to herald the opening of Canada's Victory Loan.

The clamour is to signify that all the people in this part of Canada, in company with all other Canadians, — are taking up joyfully, optimistically and with determination, the task of making this loan a success.

There are sure to be some among us who will sit back and say: "Oh, a hundred and fifty million dollar loan is out of my class — over my head, how can I help?"

Don't be one of these people. Don't hang back. Don't imagine YOUR contribution too small to help Canada. Five dollars down will, we are told, buy a Victory Bond.

Be ready for this campaign! Watch the Government's advertising from now on — and make ready to render your share of this patriotic yet profitable service to your country.

Trotsky Should Have Been Held

(Continued from page 7.)

Bolsheviki are concerned, we may as well look the facts squarely in the face.

The average Russian soldier who does not want to fight is a Bolsheviki, not because of theories of Socialism, but because the Bolsheviki are against the war.

If this Bolsheviki happens to be a peasant, then he is a double Bolsheviki and he not only is unwilling to fight, but unwilling to remain at the front. He wants to return home and get his piece of land.

Behind Lenine and Trotsky there are undoubtedly hundreds of thousands of Russian soldiers who will welcome any talk of peace.

PETROGRAD LIKELY TO FALL.

If Lenine and Trotsky make a separate peace, it will be a separate peace for only a portion of the Russian army which has been poisoned by Lenine doctrines. Petrograd is very likely to fall anyhow. The Germans will probably get Helsingfors within a short time, and then they will cut the Finnish railway, which connects Russia with Sweden, but even if we have to say good-bye to Petrograd, this does not mean that Russia is gone.

The thing that impresses me most on my arrival here, and particularly in view of the latest news from Russia, is that we of America will have to carry the load. It will fall more and more heavily on us. And I am astonished, after having been in all the warring countries of Europe, to see the freedom with which the German aliens and sympathizers in the United States move about in perfect liberty. It was the Germans who poisoned and paralyzed Russia. The greatest piece of diplomacy in the war was achieved by the German who first worked out the scheme of permitting Lenine to pass through Germany into Russia.

SHOULD HAVE HELD TROTSKY.

I was on the steamer Christianaford, en route from America to Russia, early last spring when the Canadian authorities forcibly removed Leon Trotsky from our midst. This was at Halifax. If he had been held indefinitely, history might have been different in Russia. So also with Lenine. Both Trotsk and Lenine have been in New York. They have friends and sympathizers here yet, men who believe as they wo about the war, and men who if given opportunity, will try to do they do about the war, and men who that they are doing in Russia.

PTE. ERNEST KING, formerly of the 93rd Battalion, who is officially reported wounded.

Only Exemptions Granted, etc.

(Continued from page 7.)

the Board will probably complete its work within fifteen days, and a month is allowed for the hearing of all the exemptions throughout the country. There have been 740 exemption claims filed at the Post Office here up to noon today, but many of these will be dealt with by the country tribunals around Peterborough, thus lessening the work before the two local boards.

At the Court House.

Charles Douglas Palmer, who yesterday appeared before Tribunal Number 275, presided over by His Honour Judge Huycke and Police Magistrate Dumble, has been refused exemption. Palmer applied for exemption on physical grounds and was ordered to again appeal before the Medical Board. The examining doctors reaffirmed their original decision, and when Palmer again came before the Tribunal his application for exemption was refused, and he automatically passes into the military service.

Palmer stated that he would try and get into the Cobourg Heavy Battery.

Mrs. Howley, Rogers street, appeared before the Board this morning and announced her intention of applying for exemption on behalf of her son, John James Howley, whom she claims as her only support. Mrs. Howley is a widow. Judge Huycke advised Mrs. Howley that her son would have to appear before the tribunal on November 17th, when the claim would be heard. Howley is a brakesman on the C.P.R.

Saturday Prices That Should Bring Many People to the Redfern Store

$13.95 Silk Dresses $8.90

Made of silk poplin taffeta and messaline silk. Shirred and pleated styles, high waist lines; smartly trimmed collars and cuffs. Colours are navy, black, Copenhagen and brown. Regular $13.95. Special, $8.90

Velour Coats $29.00

A smart new Coat of heavy velour. Has high shirred waist line, trimmed with fancy pockets, cape collar; half lined with good quality satin. Colours, Burgundy, brown, green and black. Special $29.00

$2.25 Moire Petticoats $1.79

These splendid wearing Skirts are made of soft finish moire; are correct width, and have six-inch flounce. Colours are black, navy, brown, and rose. Regular $2.25. Special Saturday price, $1.79

$1.98 House Dresses $1.75

Made of good quality percale; convertible collars, long sleeves, and pockets. To be sold at a decided reduction. All sizes. Regular $1.98 value. Saturday price, $1.75

The Redfern Store

Operated by the Cressman Co., Ltd.

Premier To Open Campaign in Halifax

Canadian Press Despatch:

OTTAWA, Nov. 9.—Sir Robert Borden will leave here Saturday afternoon to open up a Union government election campaign in his own constituency, Halifax, probably on Wednesday night. It is understood here that the people of Nova Scotia and other Maritime Provinces are prepared to give the Premier a rousing reception. It is announced here to-day that good headway is being made byb the officials in charge of arrangements for the election. The enumerating of votes has already commenced in some districts.

Ex-Queen of Hawaii Is Dying

Canadian Press Despatch:

HONOLULU, Nov. 9. — Ex-Queen Liliuokalani, of Hawaii, is reported dying.

CHRYSANTHEMUM SHOW

Jordan Brothers store will be a blaze of bloom on Saturday, Nov. 10th, when they hold their annual Chrysanthemum Show. The public are cordially invited to call and see the wonders of the floral world, and the perfection to which these mammoth flowers have been brought. Immense blooms by hundreds and thousands on exhibition and sale for Saturday. Don't miss it.—Jordan's, 428 George Street. 2d-108

FOR RENT

TO RENT — FURNISHED HOUSE; conveniences; reasonable rent; immediate possession. Apply Examiner for address.

LARGE HANDSOME FRONT ROOM WITH or without board. Apply Examiner for address. 3d-m.w.f-99-7165

FOR SALE

FOR SALE — SET OF DRAUGHTMAN'S drawing tools. Apply Examiner for address. 3d-109-7462

Renew your Subscription

WANTED

WANTED — POSITION BY LADY Pianist; would prefer moving picture theatre. Apply Box 7430, Examiner. 8d-18-7340

CAPABLE WOMAN WANTS POSITION as housekeeper. Apply Examiner for address. 3d-109-7455

OPERATORS REQUIRED FOR 6 in SHELLS —For out of town plant. Good conditions and pay. Box 7457. 3d-109-7457

TWO EXPERIENCED YOUNG LADIES for dry goods and ready-to-wear; good pay to right ones. Unexperienced need not apply. Apply 378 George street. 2d-108-7438

TWO OR THREE YOUNG MEN CAN BE accommodated with room and board. All conveniences. Central. Also use of piano and telephone. Apply to Examiner for address. 3d-109-7453

LOST

LOST—On Thursday, Nov. 8th, an open-face silver watch, has leather lace, tied to it. Finder please leave at Examiner Office and oblige. 2d-109-7446-7437

LOST — YESTERDAY MORNING, GOLD Sunburst pendant and chain, on George or McDonnel streets. Finder please leave at Examiner Office. 3d-109-7349

LOST — LEATHER PURSE CONTAINING $12. Finder please leave at Pringle's Fruit Store. 3d-109-7452

Men's Overcoats On Sale Saturday Boys' Overcoats

Just received a shipment of Men's and Boys' Overcoats, some Sample Coats in the lot, the great majority made from ends of our best cloths and made in the best size the end would Cut.

A Chance to Get a Good Coat for Man or Boy

Boys' Overcoats, Sizes 20 to 28.

Made from left-over ends of good cloths. Assorted shades. Polo, D.B. and Belt styles. Worth from $5.00 to $15.00, for ..... $3.95 to $11.00

Men's Overcoats

Made from left-over cloths, but of the longer lengths. Navy and Grey Chinchillas, Fancy and Plain Tweeds. Smart young men's styles, as Jellico, Jutland, Beatty. Worth up to $22.00, for 17.50

Trench Coats

We are showing a nice Trench Coat, D.B. Convertible collar, belt all round, buckle in front. Smart, dressy coat. Special ..... $16.50 to 37.50

Boys' Overcoats $8.50

Dark Grey Diagonal Tweeds, for boys, 12 to 16 years. Double breasted, convertible collar, belt back. Special ... $8.50

HEAVY WINTER CAPS—with and without fur and sanitary bands. ..... 75c to $2.00

MEN'S MEDIUM & HEAVY WEIGHT UNDERWEAR—Two pieces and combinations. Penman's, Watson's, Stanfield's. ..... 75c to $6.00

MEN'S & BOYS' SWEATER COATS—from all the best makes. Plain and combination colours. Boys from $2.25 to $4.00. Men's from $4.00 to $7.50.

BOYS' JERSEYS—No end to our showing of Boys' Jerseys. Plain and combination. Old prices. Special, each ..... $1.00 to $1.75

OAK HALL

M. J. MAHER, Manager

409-11 GEORGE STREET

OAK HALL

M. J. MAHER, Manager

409-11 GEORGE STREET

FURNITURE PRICES SMASHED TO ATOMS!

HOME FURNISHING Co

208 CHARLOTTE ST.

Have commenced an extraordinary Furniture Sale that will tempt House-keepers to provide for the future. A Sale that will convince thousands that The Home Furnishing Co. offer the Biggest Furniture Bargains in the City.

Read a Few of Our Specials

Come Early for the Big Bargains

PARLOUR SUITS

In three and five pieces. Real mahogany frames, with upholstered spring seats. Silk or plush coverings. Several to choose from. Regular price $40.00. Sale price $28.90

Biggest of Bargains in Buffets

Your choice of fine handsome designs, made of solid oak, fumed or golden finishes. All are fitted with good size bevel edge mirror, and well constructed. Regular price $35.00. Sale price only $19.50

Dressers $26.50. Prices Range up to $40.

In choice solid quartered-cut golden oak. Large oval bevel mirror. Three drawers, brass locks. Choice figured stock. Regular $40.00. Sale price $26.90

Extension Tables $9.90

Made of selected oak, in golden finish. Square and round designs. Good large size. During this sale only, for $9.90

Wool Blankets, $5.75

A few pair left of our last season's stock. 66 x 80. Regular price $8.50. Sale price $5.75

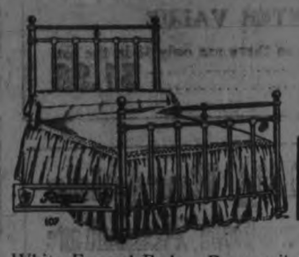

Great Bargains in BEDS

White Enamel Beds. Brass rails. Regular $8.50. Sale price $5.50

White Enamel Beds. Brass nobs. All sizes. Regular $7.00. Sale price $3.98

Specials in Beds and Bedding

Mattresses, made of sea-grass and two layers of felt. Good art ticking. Regular $6.50. Sale price .. $4.50

Mattresses, made of wood fibre and extra heavy ticking. Regular $8.50. Sale price $5.90

All-Wool Mattresses. Good heavy ticking; rolled edge. Regular $15.50. A limited number only to be sold for $9.90

Flannelette Blankets $1.95

Large double size. Grey or white. Regular $2.50. Sale price $1.95

TAPESTRY RUGS

A limited number of fine quality Tapestry Rugs, in floral and Oriental patterns, in tans, greens, rose and browns. Suitable for parlour, dining-room and living-room. In the following sizes:

3 x 3. Regular $16.00. Sale price $12.50
3 x 3½. Regular $18.00. Sale price $13.50
3 x 3½. Regular $23.00. Sale price $18.50
3 x 4. Regular $30.00. Sale price $22.25

Great Specials in Leather Rockers

A limited number to be sold. Big heavy rockers, spring seats, covered with leather. Well constructed. Regular $12.00 and $14.00. Sale price $7.50

Here is an Exceptional Snap in Diners at $31.50

Made of selected solid quartered-cut oak, in fumed or golden finish. Upholstered in genuine leather; our slip seats. Heavily constructed. Regular $42.00. Sale price $31.50

OAK DRESSER

$11.50

In surface oak. Three good deep drawers and bevel mirror. Regular $17.50. Sale price $11.50

Home Furnishing Co., 208 Charlotte St.

British And French Troops Now In Italy

Canadian Press Despatch:

LONDON, Nov. 9.— It is officially announced from Rome to-day that both the British and the French troops are in Italy on their way to the fighting front to help stem the Teuton invasion.

APPEALS TO RUSSIAN ARMY

Canadian Press Despatch:

PETROGRAD, Nov. 9.— The Congress of Soldiers' and Workmen's delegates to-day appealed to the Russian army to stand firm and protect a revolution against the imperialistic attempts until the new government had obtained a democratic peace.

Successful Surprise Raid By the French

Canadian Press Despatch:

PARIS, Nov. 9.—(Official.)— The French carried out surprise attacks last night in the Argonne and on the left bank of the Meuse, in the region of Avocourt Wood, and took many prisoners. The Germans made heavy attacks on the Verdun front, but were repulsed with big losses.

Shouldn't Have Too Much Hope In Revolution

Canadian Press Despatch:

(Special to the Toronto Star and The Peterborough Examiner.)

AMSTERDAM, Nov. 9.—"It is best for the Germans not to have too great hopes of the latest Russian development," the Cologne Gazette cautioned to-day, according to German despatches received here.

Hold Foe By Rear Guard Engagements

Canadian Press Despatch:

ROME, Nov. 9.—(Bulletin.))— The Italians are still heading back the Austrians and Germans by rear guard actions, while the main body of troops is establishing itself on positions chosen for resistance, says to-day's official statement.

ASSAILS GEDDES' FIGURES

(Special to the Toronto Star and The Peterborough Examiner.)

LONDON, Nov. 9.— Admiral Von Capelle, German Minister of Marine, violently assailed the figures of submarine losses recently quoted by the British First Admiralty Lord, Sir Eric Geddes, according to quotations from one of his recent speeches received here to-day.

"The British Admiralty head," he declared, "failed to include in his figures the Mediterranean Sea.

"With occasional fluctuations the German submarine warfare proceeds unswervingly, becoming more effective daily," Von Capelle claims.

Livenza Has Been Crossed Says Berlin

Canadian Press Despatch:

LONDON, Nov. 9.—A Berlin official despatch to-day says the Austro-German forces in Northern Italy overcame the Italian rear guards and crossed the Livenza river, and are advancing toward the Piave river.

Inter-Allied Committee Has Been Formed

Canadian Press Despatch:

ITALIAN ENEMY HEADQUARTERS, Nov. 9.—(Bulletin.)—Conference of British, French and Italian representatives has resulted in the creation of a permanent Inter-Allied Military committee. Leadership for the Italian army has been provided.

Semi-ready Tailoring

It's for Men who like "Nice Stuff"

The best tailor in Canada cannot tailor clothes any better than Semi-ready Tailoring.

Every stitch is true—every curve and design is artistic—the patterns are chosen by men of good taste—and the fit and finish precisely right.

Price is a great consideration—the wool shortage makes it so—Semi-ready Clothes have the price in the pocket—and the increase in cost has been small compared with the usual price inflation.

$18 Semi-ready Suits are worthy.
$20 Semi-ready Suits are better.
$25, $30 and $35 Suits are excellent.
$40 and $50 Suits are exclusive.

If we have not what you want ready to try-on we can make you a Suit to Special Order from any one of 500 patterns. Prompt delivery.

FRANK L. JENNE, 337 George Street
HIGH-CLASS MEN'S WEAR SHOP

SCENE — Alderman Snobbin's Office.

CHARACTERS—Ald. Snobbins Sir J. Flathell, Mr. Director Grasp.

Curtain rises, showing Ald. Snobbins seated at desk and admiring his intellectual brow in a small pocket mirror.

A knock is heard on door, and in those dulcet tones he uses for addressing poor women, he says "Come in."

Enter Sir J. F.: "Good morning! Mr. Snobby, I believe—"

Ald. S.: "Snobbin, sir, is my name."

Sir J. F.: "My mistake, Mr. Snobbin. I am Sir Joseph Flathell."

Ald. S. (jumping up and bowing): "Delighted to meet you, Sir Joseph. It gives me immense pleasure to meet such a great benefactor of the wasteful poor. But for your heroic efforts at putting prohibitive prices on bacon, there is no knowing how many would have died from overfeeding."

Sir J. F.: "Well, now, it's very nice to find someone who appreciates my efforts, and that reminds me of my business. I called to congratulate you on the successful way in which you have made a 'Fish Monopoly' here. That was a great piece of work you and your committee put through, in confining the sale to three dealers."

Ald. S.: "Well, yes, if I do say it myself, I think I managed that fine. Mayor Love-us and Ald. Make-'em-Tired were inclined to kick, but we managed nicely to slip under their guard. Of course (giving a wink) a nice little bit of fresh fish as a surprise present is acceptable."

Sir J. F.: "It certainly is. But now, what I want to know is, how you managed to get by that feller Paskins."

Ald. S.: "Oh! That's easy. We've got the Government supply, so—" (A crash is heard on the door, and Director Grasp staggers into the room.)

Sir J. F. (starting up): "Goodness gracious, what's the matter Why, it's Mr. Grasp."

Mr. D. G.: "A drink, or I faint."

Ald. S. (bending in cupboard under desk, brings out flat bottle, marked "Spirits of Ammonia"): "Here, take a finger of this! Stop! I said a finger, not a whole arm. Now, what's the noise about."

Mr. D. G.: "Haven't you heard? Then, read this." (Hands over newspaper.)

Ald. S. and Sir J. F. read together: "A. W. Paskins Co., Cash Grocers, cor. Hunter and Aylmer. 'Phone 317.

Fish, Fish, Fish—Eat Fish, Save Meat—Beat the Bacon Trust. Our Prices from 12c lb. Fresh Herring, 8c lb., not 10c lb. Fresh Herring. tell you the best ways of cooking and serving. Note our prices:

Fresh Herrings ..... 8c lb.
Fresh Haddock ..... 12c lb.
Fresh Cod ..... 12c lb.
Fresh Halibut ..... 27c lb.
Bongless Cod ..... 15c lb.
Packet Cod ..... 17c lb.
Finnan Haddie ..... 15c lb.
And don't forget those mild cured Boneless Bacon Rolls at .... 35c lb.
Choice Family Hams ..... 31c lb.
Apples, from ..... 45c pk.
Large Pail Jam 65c

These are not Specials, but samples of our everyday prices."

Ald. S.: "Stop! I can't stand any more!" (Falls in a faint.)

Sir J. F.: "This is awful! Come on, Mr. Grasp, let's get away from this tragedy!"

$1.00 ABSOLUTELY FREE

During our Sale of $3.95 Trimmed Hats which starts Nov. 8th, we offer $1.00 to anyone who can duplicate them elsewhere for

$3.95

THE AMERICAN HAT STORE PHONE 30
163 CHARLOTTE STREET

Out of the high rent district which accounts for the extremely low prices.

Apples Apples

We have just received a Special Shipment of EXTRA GOOD QUALITY:—

Ontario Grown Apples
Nova Scotia Apples
Fancy B.C. Apples

These have been bought at close quotations and are exceptional good value. We are charging the LOWEST possible Prices.

Porter S. White Co.
334 George St. - Phone 208

- SATURDAY BARGAINS -

$13.50 Children's Coats $9.98

These new Children's Coats are in sizes to fit ages 6 to 9, and are made of good quality of chinchilla in dark gray only, lined throughout with heavy Shepherd check. Two smart styles to choose from. Regular $13.50 each. Saturday..... **$9.98**
Bargain, each .....

$25.00 Coats $5.00

Odd lines of coats and capes. Made of excellent materials, but not this season's styles. Regular $20.00 and $25.00 each. Saturday.. **$5.00**
Bargain, each.....

$1.40 BLACK PAILETTE SILK, $1.00
An all pure silk, for waists, skirts and dresses. Regular $1.40. Sale Price, yard **$1.00**

PLAID AND STRIPE SKIRTING, 98c
The novelty of the season for the separate skirts and children's dresses. Soft colorings to choose from; 40 to 48 inches wide. Sale Price, yard **98c**

COLOURED DRESS GOODS, YARD 25c
A good washing and wearing cloth for children's school dresses. In a good assortment of colored checks and plaids;.... 36 inches wide. Sale Price, yard..... **25c**

$1.75 DRESS SERGE, YARD $1.39
An extra heavy weight, used for skirts, suits and separate coats; in colors of navy blue and black. 54 inches wide... Regular $1.75 yard. Sale Price, yard..... **$1.39**

Navy Blue and Black Serge Skirts, $3.98

Window Shades 29c & 39c each

75 Window shades, 36 inches wide by 70 inches long, in white, cream, green and combination green and cream, mounted on good rollers. Some are slightly soiled or damaged. Others perfect in every particular. Regular 75c to $1.50 each. Two lots to choose from. Saturday **29c** and **39c**
Bargain, each .....

OILCLOTH RUGS
IN GOOD HEAVY QUALITY
Size 4 ft. 6 by 7 ft. 6..... $3.60
Size 6 ft. by 9 ft..... $6.00
Size 10 ft. 6 by 7 ft. 6..... $8.50
In all over designs and plain centres,

JAPANESE RUGS
and colored borders. Size 2 yards by 3 yards. Saturday Bargain, each **$1.59**

30c CURTAIN NETS, 19c
Nottingham Curtain Nets. Regular 25c and 30c. Saturday..... Bargain, yard **19c**

RAG RUGS
Dainty Rag Rugs. Size 36 by 72 inches. Saturday Bargain, each **$3.25**

$3.50 TO $7.50 CURTAINS $1.98
NET, MARQUISETTE AND VOILE CURTAINS
There's just 21 pairs in the lot. For a quick clean-up of these odd lines Saturday morning sharp at 9 a.m., your choice, pair.... **$1.98**

Some Good Sat'rday Bargains in Little Things Everyone Requires

English Knit Wool Gloves..... Pair **60c**
Ribbed Cashmere Hose..... 3 pair for **$1.00**
Women's Winter Weight Vests..... Each **65c**
Misses' Hygiene Waist..... Pair **79c**
New Style Pique Collars..... Each **75c**
Roman Striped Ribbon..... Yard **25c**
Feather Boas..... Each **$1.98**
Stylish Children's Hats..... **$1.79**
Table of choice Winter Millinery.. Each **$5.00**
Women's Corsets..... Pair **98c**
Black Silk Waists..... Each **$3.50**
Overall Aprons..... Each **50c**
Heather Bloom Underskirts..... Each **79c**

YOU'LL MORE THAN APPRECIATE THIS GOOD COMFORTER VALUE
If you're lucky enough to get one as there are only 18 in the lot. Your choice Saturday ..... Sharp at 9 a.m., each **$1.98**

Notice These Big Bargains in Seamless Scotch Axminster Rugs

—ALL ODD LINES, ONE OF A KIND ONLY

One 3 by 4 yards. Regular $50.00..... Saturday Bargain **$35.00**
One 3 by 4 yards. Regular $65.00..... Saturday Bargain **$48.50**
Two 3 by 3½ yards. Regular $90.00..... Saturday Bargain **$65.00**
One only 3 by 3½ yards. Regular $110.00..... Saturday Bargain **$75.00**
One only 3 by 3½ yards. Regular $60.00..... Saturday Bargain **$42.50**
One only 3 by 3½ yards. Regular $50.00. Slight damages. Saturday Bargain **$36.50**

You Can't Beat These Values

50c DOUBLE-FACED EIDERDOWN 42c
A soft, heavy quality, in combination colors; 28 inches wide. Regular 50c yard..... Sale Price, yard **42c**

40c UNION TOWELS, EACH 29c
Mostly linen, finished with plain damask border and narrow red stripes, large size. Regular each 40c. Sale Price, each.... **29c**

40c GREY FLANNEL, YARD 33c
A soft quality, suitable for shirts or underwear; 28 inches wide. Regular 40c yard. Sale Price, yard..... **33c**

TABLE DAMASK, YARD 49c
Full bleached Table Damask; 58 inches wide; in a stripe and floral design..... Sale Price, yard **49c**

WHITE PIQUE BED SPREAD, $3.50
An extra fine quality, with dainty floral designs. Size 72 x 99 inches. Sale.. Price, each **$3.50**

NAVY BLUE TWILL FLANNEL, YARD 69c
An extra good quality of navy blue twill flannel; 28 inches wide. Sale Price,..... yard **69c**

35c KIMONA CLOTH, YARD 25c
An extra heavy quality, suitable for winter kimonas; in floral and Japanese designs. In combination colors. Regular 35c..... Sale Price, yard **25c**

SILK WAISTS, $2.50
They are made of excellent quality of wash silk with new high collar and jabot front. Saturday.... **$2.50**
Bargain, each .....

MISSES' OUTING SETS, $1.75
Brushed wool caps and scarfs, in colors of Copenhagen blue, Kelly, white and melon. Saturday.... **$1.75**
Bargain, set .....

HOUSE DRESSES, $1.25
Women's well made house dresses. All sizes. The material a good quality of wash gingham in stripes and checks. Saturday Bargain, each **$1.25**

MAIDS' APRONS, 75c
White linenette aprons, made in gored style with large belt and pocket. Saturday Bargain,..... each **75c**

FLANNELETTE DRAWERS, 50c
Extra good quality of flannelette drawers, drawn in at the knee with elastic finished with embroidery. Saturday Bargain,..... each **50c**

$45 COATS $22.50

15 only odd Coats, mostly in tweed and tweed effects, and camel's hair. Some are belted, others in loose back with large collars and pockets..... Regular $35.00 and $45.00 each. Saturday Bargain, each..... **$22.50**

RICHARD HALL & SON LIMITED

$32.50 SUITS $19.50

New Fall and Winter Suits, made in the very newest styles of splendid quality of serge and cheviot. There are all sizes in the lot, also outside sizes. Regular $27.50 and $32.50. Saturday Bargain, each **$19.50**

INTERESTING LECTURE ON SUBJECT OF "ZIONISM"

Rev. A. B. Bennett, M.A., Literary Editor of Toronto Hebrew Journal, is Visiting Peterborough Hebrews.

THE VICTORY LOAN

Rev. A. B. Bennett, M.A., of Toronto, is in the city visiting the local Jewish community.

On Thursday evening Mr. Bennett delivered an address before a well-attended meeting of Peterborough Jews on the subject "Zionism." In the course of his lecture Mr. Bennett pointed out that assurance has practically been given by the Allied powers to the leaders of the Zionist movement that in the event of an Allied victory Palestine would be restored to the Jews. The Hon. Arthur Balfour, on the occasion of his visit to Canada, in conference with Mr. Clarence I. de Sola, the President of the Canadian Federation of Zionists, has virtually promised the support of the British Government to the plan of rehabilitating Palestine as a home for the Jews. Similar intimations have been received from the British Government by Dr. Weisman, the noted chemist, and president of the English Federation of Zionists, whose discoveries and inventions have been of inestimable value to the British War Department. The American, French and Italian governments are also known to be viewing the plan of giving Palestine to the Jews with great favour.

An announcement was made before the meeting of the pending Victory Loan campaign. Mr. Louis Sukloff gave particulars of the loan, and urged the Jews of Peterborough to subscribe freely to it.

The Rev. Mr. Bennett is a graduate of Queen's University, where he took the degree of M. A., in 1914, winning the gold medal in philosophy, under the noted Canadian philosopher, Prof. John Watson. He studied for the Jewish rabbinate, and has been ordained by Chief Rabbi Jacob Gordon of Toronto, and Hirsch Cohen of Montreal. He is widely known as a writer on topics of religion and Jewish, as well as general literature and philosophy, having been at one time editor of the Montreal "Jewish Times," and being now the literary editor of the "Toronto Hebrew Journal," a Jewish daily published in Toronto.

Buy market produce when it is in season and you can buy more cheaply.

REV. A. B. BENNETT

Carpenters Held Enjoyable Smoker In The Labour Hall

Last night's smoker at the Labour Hall brought out a big crowd of the Carpenters of the city, who thoroughly enjoyed an entertaining programme. The standing room only sign might have been hung out, so large was the attendance. Friends of the Union had helped provide smokes for the occasion, and the weed was was wooed in all its forms from cigars to the common clay pipe. Mr. J. M. Gerard, as chairman, shut the door on dull pauses, contributed a comic song that drew an encore and was largely responsible for the success of this first social gathering of the season.

Mr. Frank Pratt sang in old time form, "Out of the Deep," and "Goodwin Sands," both numbers making a fine impression.

Mr. Frank Whitehouse delighted the audience with his splendid rendition of the expressive violin solo, "The Caliph of Bagdad," by Boeldieu, and responded with an imitation of the bagpipes.

Mr. Frank Clark's "Watermelon Vine" vocal solo, with banjo accompaniment, won an encore, and Mr. J. John recited very effectively one of Service's new war poems entitled "The Man From Athabasca." Other pleasing numbers were a step dance by Mr. Dave Quinlan, a recitation by Mr. Bartholmew, and piano and violin duets by Mrs. Fenwick and Mr. Tucker. Mrs. Fenwick played the accompaniments throughout the programme in a highly satisfactory manner. At the close of the evening the Carpenters sang in a rousing chorus a series of patriotic songs, concluding with the National Anthem. Their singing was a revelation in spite of the fact that it was an impromptu effort, particularly of "Tipperary" and the other songs everybody knew.

Mr. Richard Hennessy, of Ottawa, addressed the meeting on the subject of "Unionism," and Mr. T. H. Lane, business agent for the Carpenters, added a little helpful advice on the advantages of co-operation. It was desirable, he said, that every carpenter in the city should belong to the Union and it was hoped that a closer and stronger sentiment would be fostered and maintained by social gatherings. Mr. Lane acknowledged the kindness of friends of the Union who had contributed to the success of the smoker.

"THE LAST ROSE OF SUMMER"

"The Last Rose of Summer," that beautiful song by Thomas Moore, first won fame when sung by Adelina Patti many years ago. It always has had, and probably always will have, a strong appeal to everyone. It has now been reproduced on Victrola Record 74536 by Galli-Curci, and can be heard any time at the Victrola Parlours of Ye Olde Firme of Heintzman & Co., Ltd., B. H. Britton, District Manager, Royal Bank Building, corner George and Hunter Streets.

Big Reception For Laurier

Canadian Press Despatch:

QUEBEC CITY, Nov. 9.—It is expected that Sir Wilfrid Laurier will to-night be given another tremendous reception, when he appears at Martineau rink meeting. This building holds seven thousand people and overflow meetings will be necessary. Mayor Lavigneur will preside, and speeches supporting Laurier and his policies will be given by Sir Lomer Gouin and other prominent personages. Nomination papers for Quebec north will be presented to Sir Wilfrid when he rises to speak. This morning the Liberal leader held a conference with his candidates in all ridings within a hundred miles radius.

THE WEATHER

As the progress of the seasons one year usually follows the course of those preceding, it may be noted that on Nov. 4th and 5th of last year, the ground was white with snow for the first time. On the 12th another snowfall occurred, and on the 15th sufficient snow fell to provide sleighing for a few days. The snowploughs were brought out for the first time last fall on the 16th. Real winter weather, however, did not come until Dec. 13th, when we had our first zero. From that date until the end of the month there were 11 days on which the thermometer ranged near the zero mark, or below it. Good sleighing began on Dec. 22nd, and continued uninterruptedly until the middle of March.—W. P.

Grated cocoanut or chopped nuts are good sprinkled on the tops of little cakes.

FUR & FUR TRIMMED
HATS

Reproductions and original creations from our own workrooms.

Also a display of choice, new winter models for any need of formal and informal wear.

Mrs. J. Wilson's
372 George St. Phone 35

Men's Hats
of Class and Distinction at the shop of Fashion Craft.
Popular Models—Popular Shades at Popular Prices.
$3.00, $3.50 and $4.00.
See our range of Tweed Caps at $1.50 and $2.00.
— FOR POPULAR HEADWEAR, SEE —
Jack Primeau With A. M. Laidlaw **Hunter St.**

Hunter Killed At Maple Lake

The first hunting accident of the season in this county took place in the vicinity of Maple Lake (Haliburton), when a man by the name of Charles Wasnidge, from Grimsby, Ont., was accidentally shot behind the shoulder by his companion, a cousin, by the name of W. F. Wasnidge, of Dundas, Ont.

Few particulars are to hand, but it would appear that the two had been shooting ducks. Mr. W. F. Wasnidge was reloading his gun, had pulled the trigger half way up, when it slipped through his wet gloves, discharging its contents in the body of his cousin.

The accident happened about seven o'clock in the evening, the unfortunate man dying four hours later.

The remains were taken to Gelert Station and conveyed through Lindsay yesterday morning to Grimsby.

PTE. JOHN FREDENBURG, Peterborough member of the Mounted Rifles, formerly of the 93rd, who is reported wounded.

Conference With Italy's King

Canadian Press Despatch:

ITALIAN MILITARY ZONE, Nov. 9.—French and British Premiers and Staff who have come to Italy, had a conference of two hours to-day with King Victor Emanuel. Military measures called for by the present situation were discussed in active and cordial collaboration. On leaving the King the party visited French and British troops going toward the front.

REMEMBER
The Annual Fruit and Linen Shower in aid of St. Josephs Hospital. Donations may be sent to T. A. S. Rooms, Simcoe St. Monday Afternoon and Evening, Nov. 12 th. 2d. 109

RUBBERS ENTIRELY FREE
FOR MEN! FOR WOMEN!

The Walk-Easy Shoe Store will give to every Purchaser of a Pair of Boots, a PAIR of Rubbers Entirely Free at our Great Sale on

SATURDAY & MONDAY NOVEMBER 10th and 12th

Don't Forget The Store
Don't Forget The Rubbers
Don't Forget The Low Prices
Don't Forget To See Our Windows
Don't Forget The Size You Want
We are Absolutely Sure you won't Forget to Come Again

WALK-EASY SHOE STORE 330 GEORGE PETERBORO

We Are Able to Offer Several Ready-to-Wear Specials On Saturday At Prices Less Than Usual

PETTICOATS—In moire—plain excellent quality, made with twelve-inch flounce, corded and frilled at bottom; colors are cerise, grey, black and brown. Snap price **$1.98**

SUITS OF SERGE AND GABARDINE—The colors are brown, green, navy and black, semi-tailored and fancy styles—pleated effects, large pockets and fancy button trimming; collar, belt and sleeves touched with braid. Regular $29.00. ..... Snap price **$21.75**

VELOUR COATS, $29.00—The color is burgundy; full hipless styles — a wide belt encircles the waist, button trimming on the hips and cuffs trimmed with same; large three-way plush collar; high waisted.... model. Snap price..... **$29.00**

SWEATER COATS, $9.50—In brushed wool; colors are mauve, gold, Saxes and crimson. In the fine knit qualities the colors are: Maize, Saxes and rose. Have large two-way collars —pockets and belt, also scarf belt.

COATS IN BLACK AND GREY WHITNEY, $15.00 — Full back models, cut on straight hipless lines, wide belt, inverted pockets and deep cuffs on sleeves..... Snap price **$15.00**

CREPE DE CHINE BLOUSES, $2.98—All white or black, with white satin trimming, also flesh and maize colors. Made with cascade front — tailored and fancy styles. Sizes well assorted. Snap ..... price **$2.98**

Miner Brand Rubbers 79c

Our very best quality high-grade rubbers—generally being retailed at 95c and $1.00 — good selection of lasts to fit any shoe. Every pair fully guaranteed. Snap price, pair.. **79c**

REMARKABLE SELLING OF STAPLES

TRAY CLOTHS—Irish embroidered, extra fine quality... Regular 65c. Snap price.. **49c**

CIRCULAR PILLOW LINEN—40, 42, 44 inches wide. All pure linen. Regular $1.00 value. Snap price, yard..... **79c**

DAMASK TABLE CLOTHS—Full bleach and bordered all round. They are a splendid quality of Irish manufacture; size 2 x 2½. Regular $3.50 value..... Snap price **$2.69**

UNBLEACHED COTTON — 40 inches wide and extra quality. Regular 20c value. Snap price, yard **16c**

WHITE FLANNELETTE — 36 inches wide; soft finish, free from dressing. Regular 25c value. Snap price, yard..... **19c**

FLANNELETTE BLANKETS—Best Canadian makes at special prices. Reg. $2.75 (12/4 size) pair ..... **$2.15** Reg. $2.25 (11/4 size) pair **$1.89**

FROM THE HOMEFURNISHING DEPT. WE OFFER

$1.50 RAG MATS, $1.19—In assorted colors and fringed ends; size 24 x 48 inches... Snap price **$1.19**

$3.00 AXMINSTER HEARTH MATS, $2.49 — Assorted colors and patterns; fringed ends. Regular price $3.00..... Snap price **$2.49**

15c COLORED CURTAIN MUSLINS 12½c YARD—One yard wide and sell regularly for 15c yard. Snap..... price, yard **12½c**

20c CURTAIN SCRIMS, 15c YARD—One yard wide, in colors of white and ecru; have fancy bordered edges..... Snap price, yard..... **15c**

$2.75 SCRIM CURTAINS, $2.35 PAIR—In ivory shade; measure 2½ yards long and have two-inch insertion..... Snap price, pair.... **$2.35**

$1.75 SCRIM CURTAINS, $1.49 PAIR—Ivory shade; 2½ yards long, with 1½-inch lace edge. Snap price..... pair **$1.49**

$1.50 SHADOW CLOTH, $1.19 YARD — 31 inches wide, two pieces only; latest patterns and colors. Snap price, yard **$1.19**

$1.25 TAPESTRY STAIR CARPET—27 inches wide and is an excellent opportunity to purchase at the Snap price of, yard **98c**

SNAP PRICES ON PIECE GOODS

$2.25 TWO-TONE GABARDINES, $1.79 — Can be had in colors of grey and black, navy and black, Copenhagen and black, brown and black, and purple and black. Suitable for dresses, suits, skirts, etc. Regular $2.25 value.... for **$1.79**

$1.50 IVORY HABUTAI SILK $1.39 YARD—A heavy quality, suitable for blouses, dresses, etc.; 36 inches wide. Regular $1.50 value. Snap price, yard..... **$1.39**

VIYELLA FLANNEL, 85c YD—The new price on this excellent material is $1.25 yard. This lot contains eleven pieces in assorted patterns. Make splendid blouses, shirts, pyjamas, etc. Snap price, ... yard **85c**

$8.00 and $9.00 Millinery, Saturday Only $4.00 and $5.00

The CRESSMAN Company Limited

AUSTRALIAN SOLDIER SENDS HIS THANKS TO BUSINESS GIRLS

"Haven't Seen a Better Parcel" He Writes and Also Pays a Warm Tribute to the Work of Nursing Sister B. M. Mowry of Peterboro'

"DESERVES THE BEST"

The following letter was received by the secretary of the Business Girls' Club in acknowledgment of one of the property bags sent to one of the Canadian hospitals in France:

No. 1 Australian General Hospital,
France, 10/10/17.

Dear Girls,—To-day's mail brought me, amongst others, a parcel and a letter from Nursing Sister B. M. Mowry of your town. Sister Mowry is sure fine, and when she returns home, give her just your best, she deserves it. Last February I was a patient in No. 7 Canadian General Hospital under her care, and I, (and so was every body else) was treated "white" by her, and I remain ever grateful to her for many little acts of kindness and consideration shown me whilst an inmate there.

The parcel you will guess came from you thoughtful people and my it was "tres bon." I haven't seen a better, nothing useless, just everything that one, on this job could find use, or a "home for" (the chocolate and chewing gum I refer to here) and no "dead sea fruit" (useless stuff.)

Though I received your parcel I'm not really deserving of it, as I am now in a base job unfit for further service in the line. I finished up last May, and as a result of that "scrap" am now unfit for further service in the trenches and am transferred to the above hospital unit on the clerical staff, which, believe me, I appreciate far more than the trenches. I went in with the first Australian contingent on 25th April, 1915, at Gallipoli, and was blown up by a shell on the 28th, 3 days later, and as a result spent five and a half months on my back. I returned to Australia (I forgot to say before I am an Australian), was discharged and later re-enlisted, and returned to England, and France twelve months ago last month, but the intense cold played up with my back and have more than once wished I'd had a longer think over things, bewrites to thank you, is it?)—enough writes to thank you, is it?—enough about myself. I've made all this noise trying to thank you girls for your sacrifices you've made to send such grand parcels to the boys out here, and I want to let you all know, though you may not hear from all who are fortunate to receive them, that they are mighty welcome, and it brings joy to us to know that out here, in this awful hell, (and the trenches are hell) the home folks, don't forget us though we are away, and we do appreciate very much all you do for us to make our load lighter.

You call yourselves the "Business Girls' Club" and from that I take you are all business girls, well it's a business man (boy if you like it better) who thanks you. I am a commercial traveller, in civilian life (perhaps that accounts for my long windedness, in saying nothing, and forgetting the real object of my writing.) I won't bore you further, but will conclude by wishing you all the possible joys this coming Christmas and New Year, and by that time, I hope all those near and dear to you over here, will be returned to you, as well as when they left and that this war will then only be a "nightmare" of the past.

Good-bye to you all, and my poor, but sincere thanks to you. I remain,

Your Australian "Cousin."
No. 5372 George B. Mackenzie.

Advertise in the Examiner

DAISY CARLETON as "Peggy" in "My Irish Cinderella," at the Grand To-morrow for Matinee and Evening.

PROGRESSIVE EUCHRE PARTY A SUCCESS

The third progressive euchre held by the Immaculate Conception church was most successful in every way. A new feature was having the winning lady and gentleman go in opposite directions. In that way a continual change was made at each game. This feature will be carried out at the next euchre.

The prize winners were Miss Mary Driscoll and Mr. Wm. McCauliffe.

ANNIVERSARY SERVICES HELD AT SPRINGVILLE

Last Sunday anniversary services were held in Springville Presbyterian Church. Rev. Dr. Lee, of Millbrook, preached at both services. Large congregations were present both morning and evening, and special music was furnished by the choir, which was very ably assisted by Miss Golly, of Barrie. The managers of the church asked for a subscription of two hundred dollars, but like the Canadian war loans, this amount was oversubscribed by thirty dollars.

We Can't Tie The Knot, But

—We do not hesitate to say that our assortment of engagement and wedding rings ranks among the finest, and the prices most reasonable.

We also issue Marriage Licenses which may be procured at the store by telephone.

SCHNEIDER'S
JEWELLERS
367 George Next Turnbull's
Marriage Licenses Issued

THE
New Methodist Hymn Book

We have received the New Hymn Book in the various bindings from 40c to $3.50 and regret that owing to the numerous demands from all parts of Canada for this book, the Publishers have sent us only one quarter of our order. The demand will be very large for this and we ask you to call early and look over the different bindings.

TREBILCOCK BROS.
417 GEORGE STREET PHONE 285

Hudson Seal Setts

This is one of the most fashionable as well as most durable of furs, and our assortment of muffs and neckwear shows the most exclusive and charming styles of the season. Prices very moderate. See our stock of this favorite fur.

W. E. LECH Manufacturing Furrier and Hatter
366 GEORGE STREET - - - NEAR SIMCOE ST

UNUSUAL MILLINERY AT UNUSUAL REDUCTIONS

The woman who is looking for a Stylish Dress Hat at a very moderate price should see our lovely models this week, of which there are no two alike. Don't let the rain keep you away.

MISS A. McGIVERIN
GEORGE STREET, NEXT HOOPER'S

Style 1111

This charming high cut boot is made from fine kid in the new Plum Brown tone, so highly favored this season. It has an 8-inch laced top, plain toe, half Louis leather heel and Goodyear Welt sewn sole. Price $10.00

Style 1113.—Same style in new medium low heel, with imitation toe cap, and blind eyelets. Price $10.00

C. E. SMITH THE SHOE MAN
384 George Street, Peterborough

Fall Showing Ladies' Suits

Barrie's Furriers

Ladies' Ready-to-Wear Department

THE HOUSE WITH EXCLUSIVE STYLES

Ladies patronizing this Store are requested to take note that commencing Monday next the prices for all

SUITS

will be reduced. The reductions from the regular marked prices are known to be genuine, and will meet the requirements of all pockets

QUALITY IS ALWAYS THE BEST ECONOMY

Branches at Regina, Saskatoon Moose Jaw

Black Plush Coats A Specialty Prices from $25.00

Phone 340

The Barrie Building 312 George Street

Y. W. C. A. NOTES

The week of November 11th is the World's Week of Prayer in the Young Men's and Young Women's Christian Associations throughout the world. In eighteen different languages a constant stream of intercessory prayer and praise rises to the throne of God, and the answer comes back in the language, understood of all mankind, the universal language of love.

The prayers of a small group of women and girls led to the foundation of the Young Women's Christian Association, which now numbers 670,000 members, and this week, the Associations in every continent are linked together by a girdle of prayer.

The elasticity of the Association, and its adaptability to all nationalities is one of the signs that God has inspired all its developments. The needs of each nationality differ on the intellectual, physical and social sides of a girl's nature, while the spiritual needs are all the same. Chinese girls West African, Hungarian, French, American, have each their needs, problems, difficulties, but all are entering life's battle, and many of them, were it not for the Association, would get disheartened in the fight and would drift on the losing side.

A pamphlet from the World's Young Women's Christian Association, in London, England, publishes requests from them in prayer and praise during this week; praise for specific blessings that have come to their association, prayer for the advance of their work, and the further opening up of opportunities, praise for the workers who are already in the field, and prayer that more workers of the righ kind may go forth, and that all lines of the work may be in harmony with the will of God.

In China there are 56 Associations with an approximate membership of 3,862, and forty new foreign secretaries are needed for pioneer and extension work.

In India there are 166 centres, with a membership of 94,000. Forty-two secretaries from Great Britain and America are engaged in that country, in addition to many workers belonging to European and Anglo-India communities.

In Japan there are 23 Associations and a membership of 2,280. And in South, East and West Africa, in Egypt, in South America and in the West Indies, there are many Associations and thousands of girls and young women members and all of these members in all these countries are bringing their Association before the Throne of Grace.

The Association in Canada has for its field both the cities and colleges of Canada, and about 19,000 members, among students, business girls, workers in factories and domestic help. In the United States the total membership numbers 362,191. These countries give praise for a year of real advance, for enlarged opportunities for reaching the girls and women in factories and munition plants.

Will you join with us in asking a blessing upon the world-wide work of the Young Woomen's Christian Association—upon the endeavours of the local Association, and also the missionary work in foreign lands?

On Sunday afternoon at 4:15 there will be a short service of prayer and praise in the Green Room, at the Young Women's Christian Association—the opening service of the World's Week of Prayer, and all young women and girls, whether they are members of the Association or not, are cordially invited to come.

On Monday afternoon, also, there will be a similar meeting from four to five o'clock, for members of the Board and committees, and all who are interested in the work of the Association.

NEGRO MELODY

"Deep River" is an extremely beautiful version of an old Negro Spiritual. It is one of a group of Negro melodies harmonised by Coleridge-Taylor, the celebrated Anglo-African composer. Frances Alda sings it on Victrola Record 64687 with a depth of feeling that cannot fail to awaken a response in the heart of the listener. For sale by Ye Olde Firme of Heintzman & Co., Ltd., B. H. Britton, District Manager, Royal Bank Building, corner George and Hunter Streets.

The Funeral Of Pte. M. Woodbeck

Apsley Member of the 98rd Battalion Died in Halifax While on His Way Home

The funeral of Pte. Melford Woodbeck took place on Friday, November 2nd, from his home in Lasswade to Grace Church, and from there to the Cemetery, Rev. Mr. Carr officiating.

Pte. Woodbeck enlisted at Apsley in December, 1915, and trained with the 9th Platoon. He went overseas with the 93rd Battalion, was wounded at Vimy Ridge, returned to England, where he remained many months. When it was thought he would live till he reached home, he sailed for Canada, and reached Halifax about two weeks ago in a very serious condition, and was admitted to a hospital, where he died. His body reached home at 3 o'clock a.m. on Nov. 2nd. He belonged to the Orange Lodge at Apsley, which was represented at the funeral.

He leaves to mourn his loss, his crippled mother, his father and two sisters, namely, Sabra at home, and Mrs. Andrews, of Glenalda.

The bereaved family have the sincere sympathy of a large community.

Greater love hath no man than this, that a man lay down his life for his friends.

Great Courtroom Scene In "On Trial"

The Chicago public was invited to appear in the big courtroom scene in "On Trial," an Essanay feature. In response to the announcement, more than 1,000 persons—many society women included—thronged the Essanay studios to "act" in the picture. It required four cameras to film the thronged scene.—Empire Theatre tonight and to-morrow.

This Store Was Never Better Prepared To Serve You Satisfactorily Than Now

Never were assortments larger or finer. Never were styles more attractive or were values better---for this is the store that keeps pace with the progress of the times---the store that is never satisfied to "let well enough alone," but is continually striving to improve and make this a better and more satisfactory place for you to trade. Our business gets better and better year after year because our service to ourcustomers is continually being bettered. We consider your satisfaction above everything else.

We invite everybody to come and see our goods and compare with what you can get elsewhere. We expect no one to buy of us unless he is fully satisfied that it is to his own best interests to do so, but you won't know where the best values come from unless you compare.

Heavy Tweed Overcoats
Double-breasted style, belted back, convertible collar
12.00, 14.00, 15.00, 16.50, and 18.00

Black Beaver & Melton O'Coats
Single-breasted style, velvet collar
10.00, 12.00. 15.00, 18.00 and 20.00

The Earl
A nifty style for young men, 2 and 3-button through Overcoat, cuffed sleeve and form fitting. Colors, Brown, Grey and Navy
15.00, 16.50, 18.00 and 20.00
Your Overcoat desires can surely be satisfactorily filled here

It's the Man With the Winter Underwear From This Store That Enjoys Cold Weather

Stanfield's Heavy All-Wool	Heavy Elastic Rib Underwear	Heavy Scotch Knit Underwear	Combinations
1.50 1.75, 2.00 and 2.25	1.00 and 1.25	1.00 and 1.25	1.25, 1.50, 1.75, up to 5.00

New Shirts For Fall
We have all the new novelties in Shirts. You will surely find what you want here at from
59c to 2.00

—The best of everything Men and Boys Wear—the highest qualities at thelowest Prices' The store that satisfies—

H. LeBrun & Co'y

CORNER GEORGE & HUNTER STREETS PETERBOROUGH

MILITARY NEWS

(Continued from Page 7.)

Chard, Western Avenue, this morning, conveyed to her the intelligence that her son, Pte. Harry Chard, of the Canadian Mounted Rifles, is officially reported admitted to No. 9 General Hospital, Rouen, on Oct. 28th, suffering from a gunshot wound in the side. Pte. Chard enlisted here in August, 1915, with the 93rd Battalion, and went overseas as a member of No. 1 Platoon, A Company. He went to France in September, 1916. His father also enlisted with the 93rd, and was rejected at Barrie-field Camp before the battalion went overseas.

LANCE-CORP. GEO. McINTYRE.

Word was received on Thursday morning by Mrs. Robert McIntyre, Otonabee, that her son, Lance-Corp. George R. McIntyre, had been wounded in action in France on Saturday, Nov. 3rd. Lance-Corp. McIntyre was formerly a member of the 93rd Battalion.

PTE. MAURICE McMAHON.

Miss Johanna McMahon, 114 Robinson street, has received word to-day that her brother, No. 195152, Pte. Maurice McMahon of the Mounted Rifles, has been admitted to the eleventh Field Ambulance depot, Oct. 30, suffering from a gun shot wound in the right leg. Pte. McMahon left her with the 93rd Battalion.

Mrs. Crowe, Brock Street has received word from England that her son, Gunner Howard Crowe, of the 33rd Battery, had been admitted to No. 9 General Hospital, but no particulars were given as to whether he had been wounded or was ill. The message came from England and no official news has been received from Ottawa.

THIS MORNING'S SESSION.

Candidates Examined	16
Placed in A Category	7
Placed in B Category	3
Placed in E Category	6

TOTAL RESULTS SO FAR.

Number Examined	1606
Fit for the Trenches	1012
Fit for non-combatant Service Overseas	120
Fit for duty in Canada	101
Unfit for any service	463

At the afternoon session there were twenty examined, with the following results:

Category A	9
Category B	2
Category E	9

At the night session the figures were:

Category A	5
Category B	1
Category E	6

Fifty-one candidates were examined by the Medical Board yesterday, and the results, as far as Category A men were concerned, were better than on Wednesday, over 50 per cent qualifying for the trenches. There were no C men during the day and only three candidates were placed in B category. Altogether there were nineteen men rejected.

YESTERDAY'S FIGURES.

Candidates examined	51
Placed in A Category	29
Placed in B Category	3
Placed in E Category	19

For the benefit of the friends and others who may wish to write or send anything to Pte. W. Brown, formerly of the C.G.E. Co. and W. Hamilton Co., his address is as follows: Pte. William Brown, No. 42083, 4th Battery, 1st Brigade, C.F.A., 1st Canadian Contingent, France. For further particulars ring 'phone 1537.

Driver Harold J. Devey, who enlisted with the 33rd Battery, and crossed to France on July 14th, 1916, cables that he is on leave in London, England.

Suggestion That Band Instruments Be Given To G.W.V.A.

The 93rd Battalion band instruments are being kept for the present in what might be called an antechamber to a lavatory at the City Hall. These temporary quarters have at least the requisite qualification of medium temperature. The delicate reeds of the clarionets and other fragile parts will not be impaired by the cold of the garret where they were formerly stored.

Yesterday Mr. F. W. Miller completed his grooming of the bass horns, slide trombones, and the rest of the twenty-eight instruments that were the pride of the old 93rd. A valve on one of the mammoth horns defied every effort to pull it out, but an application of hot water finally loosened it.

Mr. Miller, as an experienced musician and bandmaster, suggested that the instruments should be in use. The valves of the brass and reeds of the wood require careful and constant attention, otherwise the former will corrode and the reeds split.

Hence, it has been suggested that perhaps the Great War Veterans' Association might be made custodians of the instruments or be presented with them with the prospect of a Veterans' Band. Certainly they deserve a better fate than to be hidden away in a lavatory, gradually deteriorating through disuse.

If Hanna Can't Reduce the High Cost of Living, Mitchell's Grocery Can

For example, here are some Attractive Savings in Household Necessities:—

Old Dutch	3 for 24c	Bacon, Sliced	45c
Potatoes	30c per peck	Pickleback, Sliced	40c
Turnips	12 1-2c per peck	Snap Hand Cleaner	14c
Cow Brand Soda	6 for 25c	And many others too numerous to mention.	
Goblin Soap	6 for 25c		
Salt Pork, Sliced	33c		

The fact that we have the very best trade to cater to places us in a position where the sellers of the best are looking to sell us.

Our Cake and Candy Counter is growing in favour every day.

Save your Pennies, Nickles, Dimes at Mitchell's Grocery. You don't have to buy WHOLESALE to get close Prices at Mitchell's. Watch our Catchy Window displays.

MITCHELL'S GROCERY 239 Reid St. Corner of Sherbrook Phone 615

Cut the George Street Rent Out!

And get the Benefit of the difference by leaving your measure for your

New Suit AND Overcoat

At The Scotland Woolen Mills, 161 Hunter Street

Every Suit and Overcoat is worth its price in gold, and the erratic condition of the wool market makes our low prices doubly attractive.

Our Suits and Overcoats are very popular with Young Men who wish to wear Smart Clothes at the most reasonable prices.

We can please you and SAVE you money.

Scotland Woolen Mills Peterboro's Liveliest Man's Store

F. N. HOURIGAN, Mgr. 161 Hunter St., Phone 770

VICTORY LOAN FOR PETERBORO' WILL BE ANNOUNCED ON SAT.

Peterborough's allottment of the Canadian Victory Loan will be announced to-morrow. The local organization is complete and ready for the first drive at zero hour on Monday morning. Last night the local executive and leaders met the divisional organizer, Mr. W. L. McKinnon of Toronto, at luncheon at the Empress Hotel. Messrs. Wesley Sherin and Thomas Braden of Lakefield, Bruce Johnston of North Monaghan, Robert Duff of Smith, Alex. Leason of Belmont and Methuen, T. P. Lancaster of Havelock, were present. Mr. W. H. Bradburn presided, and Mr. McKinnon and Mr. R. L. Warren, the local manager, reviewed the plans and generally imparted a feeling of confidence and responsibility that should ensure a local success for the loan.

Mr. Warren is in Havelock and Norwood to-day. Parents, school teachers and children are reminded of the prizes that are offered in the schools for the best essays on the subject "Canadian Victory Bonds" under the topics of their advantage to (1) The Buyer, (2) Canada, (3) The Allies.

It is expected that this contest will attract a great deal of attention. Silver and bronze medals are offered for the three best papers in each schools, and bonds for the three best compositions from the entire range of the provincial schools.

CLAIMED EXEMPTION FOR ONLY RELATIVE

In connection with the appeal of Mrs. John Jinks for the exemption of her son, yesterday, before the city hall tribunal, she stated to-day that her husband would have appeared but for the fact that he had to work. Mr. Benj. Jinks was discharged from the 93rd Battalion in England, and while at home was unable to work for a long time. Even now, it is stated, he has not fully recovered from the effects of his illness. His brother, Pte. John Jinks, was killed in action at Vimy Ridge on April 9th. He was blown to pieces by a German shell. Orville is his only son and his last male relative, and on that account, together with his own disability, the exemption claim was carried to the tribunal.

W. Dalliday appeared before Tribunal No. 275 this afternoon and applied for an exemption. Dalliday is a returned soldier, and is now employed in the Customs House. A formal exemption was not granted, but Dalliday's case was treated as an exception in accordance with the Act.

Soldiers' Chorus On St. John's Chimes At Noon Hour To-day

Mr. R. J. Devey's daily programme of patriotic and martial music played on St. John's chimes, reveals his extensive repertory of appropriate selections. The variety of his music is in itself a pleasing feature, and the ringing of the chimes appeals to the citizens in their homeward rush at noon. To-day Mr. Devey played the Soldiers' Chorus from Faust and "Heart of Oak." While the swinging music of the operatic chorus is familiar to most people, the words are not as generally known. They are as follows:

"Glory and love to the men of old,
Their sons may copy their virtues bold;
Courage in heart and sword in hand,
Ready to fight, ready to die, for Fatherland."

PROTECTORATE FOR PALESTINE

(Special to the Toronto Star and The Peterborough Examiner.)

LONDON, Nov. 9.— A protectorate for Palestine, which British troops are now rapidly wresting from the Moslem Turkish control, was suggested today by the Manchester Guardian. The newspaper had in mind a "British, American or joint protectorate

Wool frocks are trimmed with fringe of monkey.

LITTLE FOOT-WEAR PRICES For all day Saturday at

FEINBERG'S

On your way to the Store Remember the name

Capping the Climax of Great Footwear offerings for a record-breaking selling event by giving you ONE THIRD more than One hundred cents worth —— of Feinberg's Footwear for your Dollars ——

Women's Boots $1.95

A big lot of WOMEN'S BOOTS made to sell for $3.50, $4.00, $4.50 will be cleared on Saturday ..... for **$1.95**

This is because the larger sizes have been sold out in some and the smaller sizes in others. Practically all sizes in the lot, so don't miss this sale.

See Our Window.

CHILDREN'S BOOTS—Suitable for school or dress wear, heavy and light sole and upper, patents, with cloth and kid tops. All kids, etc..... **$1.95**
Sizes 11 to 2.....

Men's Boots $4.45

A large lot of MEN'S BOOTS including sample boots from our regular stock in which sizes are broken but we have no doubt of being able to fit you. There's a boot for every taste and some have sold as high as $5.00. Come early and take a pair or maybe two at **$4.45**

BOYS' STRONG SCHOOL BOOTS—Box kip uppers, with heavy viscolized sewed and standard screw soles Reg. $2.75. Saturday **$2.25**

RUBBERS AT SPECIAL PRICES.

FEINBERG'S The Shoe Store with the Red Front George Street Next King Street

MINISTERS OFFICE

OTTAWA Aug. 24th, 1917.

I would be glad if every man and woman in Canada were to see these pictures - the most vividly interesting series that has yet come from the war zone. They cannot fail to be a source of inspiration to all who see them, illustrating as they do the unfailing cheerfulness, the indomitable spirit and the resourcefulness of our Canadian soldiers in all the difficult and trying conditions of modern warfare.

A. E. Kemp

Minister of Militia and Defence.

ROYAL THEATRE

14 High-class Reels

Special for to-night, to-morrow afternoon and evening

GREAT WAR PICTURE

"The Battle of Arras"

5 Parts

This picture has been shown for the past three days of the week at Shea's Hippodrome, Toronto, is authorized by the British War Office and approved by the department of Militia and Defence

IN ADDITION TO THIS GREAT PICTURE WE SHOW OUR REGULAR PROGRAMME AS FOLLOWS

High-class Triangle Feature Drama. 5 parts

Two Very Funny Clean Comedies. 2 parts

Twelfth Episode of the Million Dollar Serial. 2 parts

The public knows we have the biggest and best programme in Canada for the money. Features can be seen at the Royal at no increase in prices.

COME TO THE MATINEES 10c. EVENINGS 15c.

Just What You Are Looking For—What?

An entirely modern house with hardwood floors upstairs and down, mantle, laundry tubs, electric fixtures, and blinds, six tons of coal in cellar, and outside entrance to cellar, stone foundation, garage. THIS IS RESIDENTIAL PROPERTY, West Side, South exposure. The owner of this property is moving to Toronto within the next TEN DAYS, and for quick sale will ACCEPT $3,600. NOW IS YOUR CHANCE.

See H. J. McCANNON, Without Delay

140 SIMCOE STREET PH ONES 749-722

WILL LECTURE ON SERBIA

Miss Helen Losanitch to Speak in Aid of the Serbian Relief Fund

Miss Helen Losanitch will give a lecture in the Collegiate Assembly Hall on Wednesday evening next in aid of the Serbian Relief Fund.

Miss Losanitch is the daughter of Prof. Siam Losanitch, of Belgrade University, former Minister to London, Paris, and other capitals, and at present head of the Serbian Government Committee for reconstruction and relief of prisoners, with headquarters in Paris. All the members of her family are either in the Serbian Army or Government.

Miss Losanitch came to the States in January, 1915, and since that time has divided her time between Canada, the United States and Europe. The American Committee consider that two-thirds of the money which they have received is the direct result of her lectures. She is extremely popular there, with all the workers as well as with the public. Her most noticeable characteristics are untiring energy and perseverance in her work, and her sincerity and modesty. She has proved most popular on this tour of Canada, the secretary of the Manitoba Branch writing: "I cannot tell you how charmed we all were with Miss Losanitch and her splendid lectures. The people were most touched with her graphic description of Serbia, and she has greatly stimulated the interest in our work here. We were so glad to be able to arrange these extra meetings for her; she captivates the hearts of all who have the pleasure of meeting her."

Everyone has written in the same strain. She certainly has a most attractive personality, and tells her story in such a simple way as to appeal to the most stony-hearted.

Her slides show the retreat, which was made by her own father and mother, the hospital where she worked as a volunteer nurse, and the refugee camps in Corsica and France, which she has recently visited, and to which the British Serbian Relief gives so much support.

PTE. HARRY CHARD, formerly of the 93rd, who is officially reported wounded. He was in France with the 5th C.M.R.

Say Kerensky Is Arrested

AMSTERDAM, Nov. 9.—The Rheinische Westfalische Zeitung, of Essen, Germany, publishes a Stockholm telegram, saying that Premier Kerensky has been arrested.

Voice of The People

Correspondence under this heading containing or involving attacks on individuals, or violent or extreme statements must, to secure insertion, be signed with which thus assumes the responsibility.

MR. BURNHAM'S PROPOSITION.

Editor of the Examiner.

Sir,—I don't mind— rather enjoy—Mr. Burnham's desperate attempts to force himself as "Union candidate" without being nominated. He should stick to the truth; and, even to help his case, should not make statements that the facts do not bear out. In his letter to the Review, and repeated in the Examiner, Mr. Burnham says:

"Since then Union Government was formed by the Prime Minister, and immediately upon its formation I submitted my support of it to the Prime Minister and was thanked by him. I also communicated with the Executive Committee of the Conservative Association of West Peterborough, and my action was approved by it. The committee also pledged its support of the Union Government and was prepared to do same for the same price.

As far as middlemen are concerned, we always got our supply direct from the fishermen and our offer proves we are sincere in at least trying to get a share of the patronage.

Thanking you for your space I remain,

Sincerely,
J. STEINBERG.
466 George Street.

Peterborough, Nov. 9th, 1917.

Mr. Editor.—I am just an ordinary working man, one of those exploited by sharks of all descriptions, and at election times by politicians. When I want a job, I am asked what I can do, and when given a trial, if not suitable, or fail to fill the position in any way, am discharged, and another man gets the job. I would apply the same conditions on the probable candidates for election.

Mr. Burnham has been tried. What has he done? Can he point to anything he has done for Peterborough? If so I would like to know what it is. He seems to me to have been guilty of "masterly inactivity." Mr. Worth tried to give him a boost in his letter, and when he mentions his connection with the glorious 93rd, he raises a very serious question. I would like to know if there were not at least half a dozen men in the 93rd older than Mr. Burnham? I have an idea that it was a recruiting scheme, and that Mr. Burnham went to the trenches as a Canadian M.P., and the statement Mr. Burnham made, that he was willing to go in any capacity, seems to me to be all "bunkum." He looks big enough, strong enough, and I was thinking he might be in the first draft, but now that he is married, and too old, I suppose there is no chance of his going any more. I think if he really meant it, that he could use his influence to squeeze in somewhere without the spotlight on him.

Mr. Hall is another prospective candidate, and again the question: What has he done for Peterborough? He is accused by some of driving industries away from Peterborough. Mention has been made of the old Cordage Works. Now is his chance to tell what he has done. He is on trial. What has he to say in his own defence?

Mr. Gordon has also been mentioned as a probable candidate, and again the question: What has he done for Peterborough? We all know his work on the City Council, his work on the Education Board, when he practically "stood alone." He seems to have the courage of his convictions, strong enough to stand on both feet, and, I believe, is not connected with either the Conservative or Liberal parties. He has proved his interest in the people, doing many kindly actions, which I could mention, when there was no thought of an election. He has proved himself on the City Council, as a man who can do things, so why not give him a chance to do greater things. He seems to me to be the right sort of Union candidate.

Yours truly,
SIMON PURE.

I am near enough to the inside to know something of what is going on, and I can assert, as a matter of belief and fact, that Mr. Burnham's statements, cited above, are, to speak mildly, shy of the facts. There has been no meeting of the executive since the Union Government was formed and no legitimate official communication of Mr. Burnham with it. The executive could not, therefore, as it has not, have "pledged its support of my candidature."

Whatever encouragement or countenance some members of the executive personally and unofficially may have given Mr. Burnham, as a matter of fact he has never been endorsed as a Union candidate or as any other candidate since the Union Government was formed. I will draw no inferences, but content myself with stating the facts so that the public may know the truth, or at least what isn't the truth.—Yours truly,

Near the Inside.

BRITISH FAIR PLAY.

To the Editor of The Examiner.

Dear Sir,—Owing to the City Council refusing my request in regards to selling Government fish in Peterborough, an explanation is due to those who supported me in my request.

I was the first in this city to cooperate with the Hon. Mr. Hanna, Food Controller, to sell fish in Peterborough at any price he would allow, and he referred me to the Minister of Fisheries in Ontario, and was in turn notified to take the matter up with the Municipal Council of Peterborough.

I forwarded my request to the city, briefly stating facts regarding correspondence and my facilities for the handling of the fish.

I also attached a petition of about 500 names, embracing the largest hotels, hospitals, homes, etc., and a large number of housekeepers supporting me in my request, which should have entitled me to some consideration at the hands of the City Council.

Yet, notwithstanding this and the fact that I am the only licensed fish dealer in Peterborough for fish only, and handle more than 2,000 lbs. weekly, the committee who were appointed by the City Council did not even give a chance to co-operate, such as was given others.

In my offer I stated I was prepared to do my share for the benefit of the public and to cause less inconvenience by delivering the fish, which would be a great benefit to the housekeepers, for whereas she now has to leave whatever work she is doing and run down town to go to a store, where I offered to deliver it right to her door,

BOWLING On Water St. Alleys

EUREKAS WIN TWO FROM FRONTENACS

In a five-pin League match at the Water Street Alleys, Thursday night, the Eurekas took two of the three games from the Frontenacs. Each team played under a handicap by the absence of two players. Laplante was high for three games with a 468 total, while A. Ross was high for Frontenacs with a 427 total.

The scores were as follows:

Eurekas—				
L. Gordon	111	122	120	
Dummy	100	100	100	300
Lesperance	128	190	75	393
Laplante	117	214	137	468
W. Gordon	68	135	129	432
	624	761	561	1856
Frontenacs—				
Roberts	88	102	133	325
Dummy	100	100	100	300
McDonald	113	195	150	363
A. Ross	119	143	165	427
Barrette	150	127	130	397
	570	577	568	1812

WEST ENDS WIN TWO FROM C. G. E.

Last night the West Ends and the C. G. E. met in a five-pin league fixture, the West Ends winning two out of three games. Williams, for the West Ends, was high man for the night with a total of 545, and high single of 237 in the third game. Somerville was high for the C.G.E., with a total of 486 and 203 count in the second game. The scores were as follows:

C.G.E.—				
Fielder	159	84	156	399
Langley	112	119	113	344
Sommerville	203	145	138	486
Seaton	119	165	90	374
Early	156	131	110	397
	749	644	607	2000
West Ends—				
Thomas	134	132	118	384
Cocks	150	137	105	392
Routley			136	136
Sullivan	144	25		239
Williams	156	152	237	545
Thompson	110	163	143	416
	694	679	739	2112

To-night, Printers vs. Eko Club.

Lovers of the ten-pin will have an opportunity to show their class, as the two new ten-pin tournament alleys will be ready for use to-morrow.

Read the Examiner.

GRAND OPERA HOUSE SAT., NOV. 10 MATINEE 2.30 EVENING 8.15

"MY IRISH CINDERELLA"

THE STORY OF WHAT HAPPENED TO A LITTLE IRISH GIRL IN THIS COUNTRY AND ABROAD

HEAR "PEG" SING

PRICES—Matinee 25c, 35c, 50c—Evening 25c, 35c, 50c, 75c

Seats Now on Sale

GRAND OPERA HOUSE, 3 DAYS, NOVEMBER 12-13-14

DAILY MATINEES AT 2:30—EVENINGS 8:15

Regal Films Limited Present Herbert Brennon's Masterpiece

—In Nine Reels—

"THE FALL OF THE ROMANOFFS"

with

ILIODOR the Mad Monk of Russia

A Sensational Photo Production Showing the Life of RASPUTIN, "The Power Behind the Throne."

1500 Scenes——5000 People.

Not Fiction But Present Day History. Portraying Events That Caused The Russian Revolution.

First Time at Less Than $1.00 Prices

PRICES—Matinees, 15c and 25c. Night prices, 25c, 35c, 50c.

SATURDAY VALUES

SHOES at ZACKS

LADIES' BROWN WALKING BOOT—High-grade Russian calf. Neolin sole and rubber heel. All sizes. Sold everywhere for $10.00..... $6.50

LADIES' GLAZED KID BOOT — Substantial flexible sole and French heel. 9-inch top. All sizes. Extraordinary value at..... $4.59

COMBINATION HIGH CUT BOOTS — With pretty combinations of brown and white, grey and white, pearl grey and brown, and many others. Regularly sold as high as $10.00, for $5.50

LADIES' LOWER PRICED BOOT—Of good quality, with substantial sole and different heels. All sizes..... Regular $5.00 for $2.49

A FEW PRETTY SAMPLES IN LADIES' BOOTS — Highest qualities in different leathers and colors. Some attractive styles that will please you, only..... $3.95

LADIES' DRESS BOOTS—In black, brown or grey, in Louis or English heel; newest styles. All sizes..... Regular $9.00 for $6.00

MEN'S BLACK CALF BOOTS — With solid leather soles and leather lined, excellent upper, suitable for fine or working boot. Regular $6.00..... $3.95

MEN'S NEOLIN SOLED BOOTS—In black only, blucher cut. Made of gun-metal. All sizes..... Regular $6.50 for $4.95

MEN'S WORKING BOOTS—Of urns calf, with solid oak sole. Guaranteed waterproof..... Regular $5.50 for $3.49

MEN'S DARK BROWN BOOTS—In lace only, blucher or recede style, in brown calf with leather or Neolin soles and rubber heels. Regular $6.50 for $5.25

D. ZACKS, 424 GEORGE

AS CHARLIE SAYS:

ARABELA'S insides—or filler—come from Cuba: the skin—or wrapper—comes from Sumatra.

No substitution is tolerated.

And yet the price is only 4-for-25c.

Scales & Roberts Limited
Toronto

TO-DAY | STRAND THEATRE | TO-DAY

First run in Ontario of W. J. LOCKE'S "ROMANCE"—Jaffery—6 parts.

MRS. VERNON CASTLE in a Thrilling Episode of PATRIA.

Official War Film, showing King George and Queen Mary in their various Social activities, and the American Army in France.

LONESOME LUKE in A BASEBALL FANTASY.

Matinees 10c. (Jaffery on 8.15 Evenings). Evenings, 15c.

Empire Theatre

FRIDAY and SATURDAY

The Talk of New York

Superfeatures Limited Presents

ON TRIAL

One Solid Year on Broadway

MISS BILLIE BURKE in GLORIA'S ROMANCE

"The Gathering Storm"

Prices for Matinees on Friday and Saturday

10 Cents Evening 25 Cents

Two Performances on Saturday Afternoon Commencing at 1.30

Both Evenings at 8 o'clock sharp

READ THE EXAMINER

Robert Fair & Co., Limited

Saturday Bargains

This is Important News—Saturday Bargain Items

10 New Style Suits $22.50 each. Worth $32.00, $35.00, $39.50, $45.00.

Particularly smart and striking styles in all-wool Serges, Gabardines, Poplins and Cheviots, in Burgundy, green, navy, and black. Come in the morning for best selection.

$15.00 TWEED COATS, $7.50 EACH

Women's and Misses' Coats, in Tweeds, Kersey Cloths, etc. Just eight. At this price you will need to be here early.

$10.00 & $12.00 COATS TO GO AT $5.50

4 Only. At this price the cloth alone would cost more. See them To-morrow morning.

$4.50 WATERPROOF COATS, $2.98

Ladies' or misses' sizes. Fawn shade. Guaranteed waterproof. Just six of them. It might pay you to see them early if you require one.

WOMEN'S $2.50 SWEATER COATS, $1.75

Cadet, Copen, cardinal and grey and cardinal. A good heavy sweater. On sale To-morrow only at this price.

$45.00 Silk Plush Coats $35.00

The most stylish, the smartest, the classiest of the season's coat styles. Some with large fur collars and cuffs; others with self collars and cuffs. Belt, black and coloured silk and satin linings. Just three left of this line.

$35.00 SILK VELOUR PLUSH COATS, $25.00

Two only. You would pay $25.00 for the material alone. Correctly tailored in the latest style. We would advise you to come early To-morrow if you want one of these Coats.

BRUSH WOOL SWEATER COAT

Just one of this line left. Rose and white. Sells at $10.00. To clear at $7.50

$6.00 SERGE SKIRTS, $2.98

Odd lines to clear out of Black and Navy Serges and one Navy Corded Velvet. Sold up to $6.00. Your choice $2.98

WOMEN'S $1.25 FLANNELETTE GOWNS, 98c

All white and striped design. Splendid materials. Tucked and embroidered yokes. A Saturday Bargain.

White Wool Blankets

A few pairs of last season's Blankets, that at to-day's prices would sell at $2.00 or more a pair. See them in the morning.
3 Pair, 60x80 ins., for, pair $5.50
2 Pair, 64x84 ins., for, pair $6.00
2 Pair, 72x84 ins., for, pair $8.00

Grey Wool Blankets

Light grey, heavy twill, or the real old-fashioned home-spun weave that always gives the wear. Just eight pair left of this line. Large size, 66 x 86 ins. Reg. $8.50. One Day Special price, per pair .. $7.25

$1.00 Corsets 79c pair

A new Fall style just received, and to introduce this line to our customers we will offer them at a special price for to-morrow only. Medium top, five clasps, four hose supporters, with best fasteners; lace trimmed. All sizes from 18 to 30.

$2.50 FLANNELETTE BLANKETS, $1.85 PAIR. 12/4 OR LARGEST SIZE. ALL WHITE, CUT SINGLY AND WHIPPED ALL AROUND. ONLY 16 PAIRS. SOME SLIGHTLY SOILED. ORDER EARLY TO-MORROW MORNING IF YOU WISH TO GET A PAIR.

WOOL-NAP BLANKETS—2 Pair only. Note the size, 72 x 84 ins. A very superior high-grade Cotton Blanket, finished just like an all-wool blanket. Handsome border. $6.00 value for, per pair $4.50

ALL-LINEN TOWELLING—Pure white, with or without border, for roller, hand or dish towels. Cannot be bought to-day from the maker at 18c. Sale price, per yard 15c

PURE WHITE BATH TOWELS—12 Pair of the old-time quality. Size 24 x 46 ins. This is a very large size. Regular $1.25. Sale price for Saturday, per pair $1.00

TAYLOR'S INFANTS' DELIGHT SOAP—Every woman knows this soap. The maker's price for this soap to-day is $1.20 per dozen. Saturday special price, ... 2 Cakes for 15c

PURE WHITE ENGLISH FLANNELETTE — An extra heavy make. Two pieces f last season's stock. 30 ins. wide. Sells at 25c. Saturday, ... 5 Yards for $1.00

36-INCH WHITE FLANNELETTE—In a soft, pliable weave, that sells at 25c. Saturday, 5 Yards for $1.00
Also 35c White Flannelette, 5 Yards for $1.25

KHAKI FLANNEL—A good shade of khaki. For blouses, dresses, or men's shirts, etc. 27 ins. wide. Regular 50c. Sale price, per yard 35c

MEN'S GREY SWEATERS—or for large boys. Plain grey, with high roll collar. Heavy weight and a good quality that sells at $1.25. Saturday 89c

WHITE QUILTS—Hemmed ready for use. Size 64 x 80 ins. Reg. $1.50. Sale price $1.25

BLACK DRESS VELVET—A remarkable bargain just now when black velvets are so scarce. An excellent quality for suits, dresses, or skirts. 27 ins. wide. Reg. $1.25. Saturday, per yard 90c

WARM WRAPPERETTES—Pink or blue, with white spot and floral designs. 27 ins. wide. Reg. 20c. Saturday, per yard 15c

A NOTABLE BARGAIN OF BLOUSE FLANNEL—White ground, with stripes. An excellent line of material. 36 ins. wide. Regular 75c. One Day price, per yard 50c

CORDED VELVET—In about six shades. 27 ins. wide. Reg. 75c and 85c. Saturday Bargain, per yard 59c

4-PLY FINGERING YARN—In shades of white, greys, khaki, black. Put up in 2-oz. skeins, which sell at 50c. Saturday, per large skein, 35c

WOMEN'S BLACK CASHMERE HOSE—"Penman's" All-Wool, but only 10-inch size left. Sells at 75c. To clear out To-morrow at, per pair 65c

WOMEN'S AND MISSES' UNDERWEAR — White or grey, with low neck and short sleeves and high neck, buttoned front and long sleeves. At, per garment 50c

ODD LINES OF WOMEN'S DRAWERS—White. Open style. Knee and angle length. 50c lines for, pair 35c

CHILDREN'S KNITTED SUITS—Three pieces, in white, grey, cadet, scarlet and khaki. Prices according to size. ..... $3.50 & $3.98

Housefurnishings

ANOTHER SPECIAL SALE OF CRETONNES

Printed designs and shadow effects, in browns, greens, rose, blue, etc. Would make handsome Christmas bags, covering boxes, curtains, etc. Reg. 50c to 60c lines for, yard 39c

SEAMLESS VELVET RUGS

Two only of this line left, 3 x 3½ and 3 x 4 yds. Floral and Conventional designs, in green and rose. Reg. price $40.00. Your choice Saturday for $22.50

TAPESTRY STAIR CARPET, 79c Yard

22½ ins. wide. Green, fawn and mixed colourings. Good designs. A splendid wearing quality. Reg. 90c. Sale price, per yard 79c

27 x 54-Inch HEARTH RUGS, $1.69

Browns, greens, and fawn shades, with Oriental designs. Reg. $2.50. Saturday sale price $1.69

2-YARD WIDE FLOOR OILCLOTHS

In a wide range of designs, such as block, floral, tile, parquet, etc., in colourings to suit any room. Reg. 75c. Sale price, per sq. yard 59c

VOILE AND SCRIM CURTAIN MATERIAL

Cream or ecru, with fancy lace and hemstitched edges. 36 ins. wide. Regular 25c. Saturday, per yard 15c

MARQUISETTE CURTAIN MATERIAL

Cream, white or ecru. Both edges finished. Suitable for living-rooms or bedrooms. 36 ins. wide. Sells at 40c. Sale price, per yard 29c

At the Dress Goods Counter

$2.50 BLACK DUCHESS SILK, $1.98 Yard — Just 50 yards will be offered at this price. The best 36-inch silk on the market to-day at $2.50. Saturday, per yard $1.98

ALL-WOOL BLACK GRANITE MANTLE CLOTH—Just a few coat lengths in this piece. 54 ins. wide, and sells at $2.75. Saturday sale price, per yard $2.00

ALL-WOOL CHEVIOT COATING — In dark Oxford grey. Winter weight, for coats or separate skirts. 54 ins. wide. Regular $3.50, for, per yard $2.00

ALL-WOOL BLANKET CLOTHS—In shades of white, grey, cadet, scarlet, khaki, black. 54 ins. wide. These cloths could not be produced by the maker for $3.50. Saturday sale price, per yard $2.50

On Sale From 10 to 12 o'clock

CIRCULAR PILLOW COTTON—Best quality. 44 ins. only. Sells at 40c yard. Two-Hour Sale price, ... 4 Yards for $1.25

LONSDALE CAMBRIC—An extra good quality. The same that you have been paying 20c for. Two-Hour Sale price, ... 6 Yards for $1.00

CEYLON FLANNELS—In stripes, for men's shirts, pyjamas, and designs for ladies' warm blouses. Reg. 30c. Two-Hour Sale price, 5 Yards for $1.00

36-INCH CHECK GLASS TOWELLING — A good heavy make, that sells at 15c. Sale price, 4 Yards for 50c

CITY AND GENERAL

PROBABILITIES.

Light to moderate winds; fine and mild to-day and on Saturday.

RED CROSS EXECUTIVE.

The executive of the Canadian Red Cross Society will meet in the Public Library on Monday afternoon next at 3.30 o'clock.

THE PRINCE O' PATTERS.

There will be a rehearsal for the cast only of "The Prince o' Patters" to-night at 8 o'clock in the drawing room of the Empress Hotel.

DENTAL.

Dr. McKenty, Dentist, 370 George street, on the ground floor, first door north of Peterborough Hardware Co Nitrous oxide and oxygen administered for painless operations.

MORE MONEY FOR GAS.

You may get from 25 to 50 per cent. more mileage out of your old Automobile tires by having them repaired by our new improved process.—At Millard's Bicycle Shop, 225 Hunter Street; 'Phone 1256.

TRIPLEX METAL WEATHERSTRIP

The only corrugated bronze strip on the market. Keeps out all the draft from doors or windows. Installed in most of the best homes and apartments. Let us give you an estimate on yours. Chas. H. Huffman & Sons 301 King street. 'Phones 1235-1962. 28d-92.

BLACK CURRANT JAM.

Just received: a few cases of two-lb. tins. While they last, 35c per tin; also raspberry and strawberry, in 4-lb. pails, pure, 90c.—J. R. Bell, 197 Hunter. 'Phone 45. 28d-98

ARE YOU "MUSIC HUNGRY?"

Call and have a talk with Mr. J. W. Stuart at 373 Water Street. He has the agency for the Willis and Gerhard Heintzman Pianos, and can satisfy your "music hunger." He will put you wise about the right way to buy on an easy instalment plan.

Announcements

JUNIOR SOCIAL CLASS.

The Junior Social Class will meet on Friday evening of each week at the Conservatory Hall.

HOLLAND BULBS ARRIVE.

Jordan Brothers received to-day, their fall shipment from Holland, consisting of 25,000 bulbs of all varieties.

ILLUSTRATED LECTURE ON JAPAN.

"The Britain Afar East," by Dr. Saunby, of Japan, Monday evening, at George Street Church. Silver collection. 3d-109

CARD OF THANKS.

Mrs. O'Grady wishes to thank the Daughter of the Empire for flowers and messages of sympathy also the G.W.V.A., Rev. Fr. O'Brien, the Prudential Insurance Co. and all who showed kindness in her recent bereavement.

MEETING TO-NIGHT.

Those appointed to represent the different lodges to form the new board of managment of Protestant Federated Societies are reminded to be present at Victoria Hall to-night (Friday) to complete organisation.

AT HOME.

The young ladies who operated Overall Farm on Albertus Ave. are holding an afternoon tea at the home of Mrs. A. W. Cressman, 487 Hunter Street West, on Saturday afternoon, 10th November. Silver collection. Proceeds for Red Cross. 2d-w-f-107

WEDDING BELLS

ARMSTRONG—CROMIE.

At St. James' Methodist Church, on Nov. 7th, the wedding was solemnized of William Austin Armstrong and Blanche Cromie, with Rev. B. Greatrix officiating. They were attended by H. Armstrong and Mrs. B. Evans.

OBITUARY

THOMAS MONCRIEF.

Mrs. Edward Finnie, Barnard Avenue, has received word of the death in Shelbourne, Ont., of her brother, Mr. Thomas Moncrief, a former resident of this district. Mr. Moncrief, whose death occurred on Wednesday, has been a resident of Shelbourne for a long period, going to that town after leaving Emily Township, where he had formerly resided. He is survived by his wife and two children, and three sisters and three brothers. The sisters are Mrs. Ed. Finnie, Peterborough, Mrs. Wm. Morrison, South Monaghan, and Mrs. Walsh, Crystal City, Man., while the brothers are William and John, of Bailieboro, and George, of Fowler's Corners.

The funeral took place this afternoon at Shelbourne.

THE LATE MRS. R. A. DOUGLAS.

Ellen, Henry, beloved wife of Robert A. Douglas, died in Lindsay, Nov. 7th, of concussion of the brain, the result of a fall received two weeks ago. She was of Scottish birth, being the daughter of the late James and Helen Patterson Henry of Banffshire, Scotland. Subsequently, Mr. Henry moved his family to Canada, living first in the County of Ontario and later moving to Victoria, near Lindsay, where the subject of this sketch was married to Robert Douglas," and has since lived most of her married life in Lindsay. Her husband and one son are left to mourn the loss of a loving wife and devoted mother.

She was an Anglican in religion, but being of a quiet, retiring disposition took not an active part in church work. Besides the husband and son she leaves two sisters, Mrs. Maunder and Mrs. McLean of Toronto, and two brothers, Alexander, of Cameron, and William, of Peterborough.

The funeral will leave her late residence, Albert street north, on Saturday afternoon at 2.30 o'clock, and proceed to Riverside cemetery. Service at the house at 2 o'clock.—Lindsay Post.

GEORGE RICHARD PEARSE.

The death occurred in Kingston Hospital on Friday evening last of George Richard Pearse, who for the past 26 years, has been a resident of Campbellford. The deceased had been in failing health for over a year and owing to the weakened condition of his health he was unable to recover from a slight stroke which he suffered on Thursday.

Mr. Pearse was born in Belleville in 1845, being a son of the late Richard Pearse. He spent his boyhood days in that city, moving later to Trenton and Keene. Mr. Pearse was married in the latter place in 1884 to Miss Annie Buchanan, who is left to cherish the fond memory of a loving husband. He is also survived by three sons, Capt. R. H. Pearse in England, J. Leonard of Kingston, and Robert N. of town, and one daughter, Miss Florence of Lowell, Mass. A sister, Mrs. Wm. Gallon, of Apsley, also survives.

The funeral took place from the family residence, Booth street, on Monday afternoon to Mount Pleasant cemetery. Service was conducted at the house by Rev. C. F. McIntosh, pastor of St. Andrew's church, assisted by Rev. G. A. Brown, a former pastor.—Campbellford News.

Victrola Recital To-night

At eight o'clock this evening, at the Empress Hotel, a Victrola recital will be given by Mr. G. D. Carlisle, the local agent for the Victrola.

Programme:

1. Gems from Chin-Chin ..... Francis Alda
2. For Your Country and My Country ..... Francis Alda
3. When the Roses Bloom ..... Lambert Murphy
4. Cradle Song, 1918 ..... Julia Culp
5. Some Day I'll Wander Back Again ..... Clarence Whitehill
6. Fiddle and I ..... Alma Gluck
7. The Three Fishers ..... Hebert Witherspoon
8. Aida Celeste Aida ..... Enrico Caruso
9. Rule Britannia ..... Allan Turner
10. Who Knows ..... John McCormack
11. God Save the King ..... Coldstream Guards

ANOTHER WIN IN PALESTINE

Canadian Press Despatch:

LONDON, Nov. 9. —The British in Palestine have taken coastal railhead at Boithanus and the Turks are fleeing to Wadi Hesu.

ROME, Nov. 9.—Queen Elena to-day placed her apartments in the Quirinal Palace at the disposal of refugee children from the invaded districts of Italy.

Soldiers Comfort Boxes

Tough as Leather.
Light as a Feather.

Specially Constructed for OVERSEAS PARCELS.

BOXES to hold 7 lbs..... 15c

BOXES to hold 11 lbs. 20c

E. L. Payne

CHEMIST AND DRUGGIST
Opposite Turnbulls

Mrs. W. R. Warren, of Blairton, is visiting Mrs. B. McQuaig and Mrs. W. Wilson, of Peterborough.

CHESLER'S

Money Saving Sale

COMMENCING SAT. AND CONTINUING FOR 3 DAYS

The Following Lines are the Greatest Bargains Ever Offered in Peterborough

LADIES' COATS—Beautiful selection of Ladies' Coats, made in all-wool Whitneys, Chinchilla, Velours, etc., in all leading styles and shades. These are travellers' samples, and no two are alike. Regular $17.50 to $25.00. While they last $12.98

SILK PLUSH COATS—Guaranteed best Salt's Plush, extra large collars, cuffs and belts, lined with best farmer satin lining. All sizes. Regular up to $35.00. While they last $22.50

LADIES' SUITS—We have a limited number of exclusive Suits for ladies, made of fine Serges, Broadcloth and Gabardines, in colors green, navy and burgundy. Some are fur trimmed and all are beautifully made and the very newest models. If bought during our Sale the prices will be a third less than regular values, ranging from—

$17.50 TO $40.00

DRESSES—We have grouped together for this week-end selling a lot of odd lines of dresses, all exclusive designs and in newest shades. Regular values up to $15.00. Our price for this Sale is only $7.98

ALL-OVER APRONS — All sizes, guaranteed wash prints. Sale price 49c

LADIES' FLANNELETTE NIGHT GOWNS—Heavy quality, embroidery trimmed, long and short sleeves. White only. Sale price 98c

LADIES' HOUSE DRESSES—In large assortment of patterns. Guaranteed heavy wash print 98c

LADIES' ALL-WOOL SWEATER COATS—Large choice of colors, good weight. Sale price $3.98

CHILDREN'S PLAID DRESSES — Middy styles, good fall weights. Sizes 6 to 14. Sale price 75c

LADIES' SILK FLEECE-LINED GLOVES—Black, white and black and white. Sale price 49c

LADIES' BLACK KID GLOVES—Size 6 only, for 75c

LISLE FLEECED GLOVES — Good winter weight, white, black, grey and champagne colors. All sizes. Limited quantity. Extra Special at 39c

GENUINE CHAMOIS GLOVES — Washable, white only. Regular $1.75. To clear at 98c

LADIES' LISLE STOCKINGS—Black only, all sizes, good, fall weight. They are not seconds but are slightly imperfect, but wearing quality is unaffected. For Saturday only, pair 12½c

LADIES' CASHMERE HOSE—Guaranteed pure wool 39c

WASH SILK WAISTS — Large sailor collars, trimmed with lace, long sleeves and cuffs. Sizes 36 to 44. White only, clearing at .. 98c

STRIPED VOILE WAISTS—In three shades, large collar and cuffs. Sizes 36 to 44. While they last for, only 79c

CREPE DE CHINE WAISTS—A few odd lines and styles, all this season's make, what are left of our $4.50 and $5.00 waists, including nearly all the popular shades. We clear them at one price $2.98

SERGE SKIRTS—Guaranteed all wool serge, in navy and black. Several good styles to choose from. All sizes. To be cleared at .... only $3.49

GIRLS' SKIRTS — Made of good pure wool serges, when lengths were too short to make up in ladies' sizes. Several nice styles, in sizes 8 to 14 years. Your choice. for $1.49

GIRLS' FLANNELETTE UNDERGARMENT—Combined waist and skirt ..... Sale price 39c

GIRLS' DRESSES — A magnificent array of dresses for girls in best styles, some pleated and some finished with fancy embroidery or braid. They are in sizes 6 to 14 years, and worth $6.00 to $10.00. Our special prices for this Sale are— $3.49 AND $4.98

GIRLS' COATS—We just received a large shipment of Girls' Coats, made up in several different cloths, good fall weights and latest styles. Sizes 6 to 14 years. Regular $7.50 to $10.00. Saturday Special $4.98

STOCKINGS—Ladies' and children's heavy wool ribbed hose, in black and cardinal, sizes 5½ to 10. Regular 85c. Saturday only 49c
(No more than two pair to a customer.)

FLANNELETTE UNDERSKIRTS — Made of heavy material trimmed with embroidered flounce. Colors cream, blue and pink. Regular $1.50 for, while they last 89c

FURS!—We have an extraordinarily large selection of high-grade furs, made in the newest models, with the popular fur. We can save you from $5.00 to $10.00 on a set. Two extra Specials we mention here for Saturday selling. All others are equally as attractive.

BLACK WOLF SET — Extra large muff, lined with selected quality satin, trimmed with head, tail and paws in animal effect. Should not be sold less than $25.00. Only a few and the first here gets them at our wonderful price of $12.50

SILVER GREY WOLF SET — Made in same style as the black sets, except that the lining is silk poplin, guaranteed by the makers, and would be big value at $30.00. Our extra special price for the set is only $13.95

CORSETS—Good models, guaranteed rust-proof steel, with 4 elastic garters.
Regular $1.50. Sale price 75c
Regular $2.00. Sale price 98c

EIDERDOWN ROBES — In all shades, shawl collars and tassels, good heavy weight.
Regular $5.00. Sale price $3.49
Regular $6.00. Sale price $3.98

MEN'S FLEECE-LINED UNDERWEAR — Good winter weight, all sizes, shirt and drawers to match. Special price, per garment 69c

MEN'S WOOL RIBBED UNDERWEAR—Extra heavy winter weight, shirts and drawers to match, sizes 36 to 44. Special Sale price, per garment 98c

MEN'S SWEATER COATS — Assorted lots, good selection of shades, all good heavy weight. Just a few to clear at $2.98

MEN'S FINE SHIRTS — Sizes 14½ to 17, good patterns, guaranteed fast colors. While they last for only 59c

MITTS AND GLOVES—We have a large selection of mitts and gloves, bought at old prices, that we will clear at original cost.

MEN'S SOCKS—Heavy black cotton hose, that sell regularly at 25c, to clear at ..... 3 pair for 25c

SOX—Another line of heavy wool ribbed, in gray. Worth 50c. While they last, at 25c

BOYS' SUITS — Pinch-back and Norfolk style, in all-wool tweed, colors brown, navy and dark grey. Sizes for 8 to 17 years. Sensational price $4.00

BOYS' BLOOMERS — Extra heavy weight of tweeds and blue serge, dark patterns. Good full sizes, for 8 to 17 years 98c

B. CHESLER, 289 George Street
NEW LUNDY BLOCK

New York Stock Market

NEW YORK, Nov. 9.—B and O., 79 1-4; C.P.R., 133 5-8, 134 5-8; N.Y.C., 65 1-2, 66 1-4; Erie, 14 1-4, 14; Erie 1st pfd. 22, 22 1-2; Penna. 47 1-2, 47 5-8; Reading, 66 3-8, 67; St. Paul, 87 1-4, 89; Marine, 25, 25 3-4; Marine Pfd. 93 5-8, 94 1-2; Rep Steel, 68 1-2, 70 1-8; U.S. Steel 90 7-8, 91; Anaconda, 52 3-4, 53 1-8.

CHICAGO, Nov. 9.—Corn, Dec., $1.17 5-8, $1.18; May, $1.13 1-8, $1.12 7-8; Oats, Dec., 59 1-2; May, 60 3-8, 60 1-2, bid.

TORONTO, Nov. 9.—Steel of Canada, Common, 49 1-2; Maple Leaf, Pfd., 82; Steamships, Pfd., 76; War Loan, 1931, 95 7-8; Dom. Steel, 52 3-4, 53 5-8; N. S. Steel, 79 1-2; Can. Gen. Elec. 101 1-2; Can. Loco. 58.

IMPORTANT NOTICE.

TRIBUNAL NO. 275.

To-morrow is absolutely the last day for making application for exemption, and if not attended to to-morrow none of the Tribunals can or will receive any application, and any person who has not applied is liable to arrest after that date.

Social and Personal

Miss Ella Lynch, 228 Westcott street, left this afternoon for the Good Samaritan Hospital, New York, where she will take the course of nurse-in-training.

Mr. R. M. Glover was called to Toronto to-day by the death of his brother-in-law, the late J. L. Wood this morning.

Mrs. Robert Powell, 465 McDonnel Street, left on the 11.35 train to-day for Montreal to attend the funeral of her father, Mr. J. C. Roy.

Mrs. W. M. West of Hastings, who has been visiting Mrs. Spence for a few days returned home to-day.

20 Pages

The Evening Examiner

Pages 5-12

VOL. LIX. No. 110 PETERBOROUGH, SATURDAY, NOVEMBER 10, 1917 PRICE TWO CENTS

The QUESTION of ECONOMY

Is often a matter of considerable moment when the yearly Christmas list of gifts is made out. By giving photographs for Xmas you can discharge all your obligations at comparatively low expense without favoring one person over another, and still your gifts will have that intimate personal touch that carries with it the real spirit of Xmas.

Roy

140½ Hunter St.

Gall Stones
REMOVED IN
24 HOURS
WITHOUT ANY PAIN WHATEVER

Indigestion, Stomach and Liver Disorders, Appendicitis, Peritonitis, and Kidney Stones are often caused by Gal Stones, which is a dangerous complaint and misleading, until those bad attacks of Gall Stone Colic appear. Ninety out of every hundred persons who have Gall Stones don't know it. Get—

Mariatt's Specific

for Appendicitis or Gall Stones to-day and avoid an operation.

Warne Drug Co., Ltd.
Peterboro, Ont.

J. W. MARIATT & CO.,
Mi Ontario Street, Toronto.

(Canadian Press Despatch.)

NOTICE—This is the last day for Class One to seek exemption.

The school-girl was sitting with her feet stretched far out in the aisle, and was busily chewing gum, when the teacher espied her.

"Mary!" called the teacher, sharply.

"Yes, ma'am?" questioned the pupil.

"Take that gum out of your mouth and put your feet in!"—Florida Times-Union.

EAT LESS MEAT IF BACK HURTS

Take a glass of Salts to flush Kidneys if bladder bothers you

Eating meat regularly eventually produces kidney trouble in some form or other, says a well-known authority, because the uric acid in meat excites the kidneys, they become overworked; get sluggish; clog up and cause all sorts of distress, particularly backache and misery in the kidney region; rheumatic twinges, severe headaches, acid stomach, constipation, torpid liver, sleeplessness, bladder and urinary irritation.

The moment your back hurts or kidneys aren't acting right, or if bladder bothers you, get about four ounces of Jad Salts from any good pharmacy; take a tablespoonful in a glass of water before breakfast for a few days and your kidneys will then act fine. This famous salts is made from the acid of grapes and lemon juice, combined with lithia, and has been used for generations to flush clogged kidneys and stimulate them to normal activity; also to neutralize the acids in the urine so it no longer irritates, thus ending bladder disorders.

Jad Salts cannot injure anyone; makes a delightful effervescent lithia water drink which millions of men and women take now and then to keep the kidneys and urinary organs clean, thus avoiding serious kidney disease.

WASHINGTON STOPS SUPPLIES WILL NOT RECOGNIZE "REDS"

Credits Will Be Withheld Until a Stable Authority is Established —stream of Supplies Will Be Stopped

SITUATION IS GRAVE

WASHINGTON, D.C., Nov. 10. — The Russian situation, in view of the revolutionary uprising of the Maximalists in Petrograd, is grave, but it is not hopeless.

This is the view of official Washington based upon unofficial reports of the overthrow of the provisional government of the new republic.

The State Department is without official advices from the American Ambassador at Petrograd, David R. Francis, concerning the most recent revolution. In the absence of information of this character State Department officials declined to speculate upon the possibilities of the situation.

Petrograd Not All Russia.

The fact was emphasized, however, that Petrograd, the gathering place of the most ardent of the radicals ever since the overthrow of the old regime, is not all Russia. The same view was taken by the officials of the Russian embassy. The contention is made that it is unfair to judge the temper of the entire country by the utterances and actions of the radical theorists who for the moment have been able to upset the temporary government and set themselves up as the arbiters of Russia's policy.

To what extent the triumphant Maximalists represent the sentiment of the people of Russia is not definitely known. It is assumed that the conservative forces of the republic will now assert themselves and that the issue, which long has remained uncertain, within a short time will be decided.

In the meantime the revolutionary government, if it may be called such, will not have the recognition of the United States. The credit that has been extended by this government will be withheld. The stream of supplies that has flowed from this country will be stopped until a stable and responsible authority is established to account for them.

To the State Department officials the political upheaval has not been altogether unexpected. Although apparently there has been no intimation that the Maximalists were preparing to overturn the provisional government, the uncertainties of the political situation were such that an upheaval of one kind or another seemed probable. With previous conditions in mind it has not been difficult for American officials to reconcile themselves to the present revolutionary outbreak in the conviction that a period of calm will follow and the future of the Russian Republic will become more clearly defined.

Secretary Lansing, in the absence of official advices, declined to comment upon the situation except to call attention to the fact that Petrograd is the gathering place for radical political agitators.

Coup d'Etat Not Permanent.

At the same time it was indicated that the revolutionists apparently control all the lines of communication from the Russian capital, and it is assumed that the despatches concerning the uprising and their assumption of governmental authority are designed to present their successes in the most favourable light. It is not taken for granted that even though the Maximalists have apparently taken hold of the government so far as it is concentrated in Petrograd their coup d'etat constitutes a permanent achievement for them.

Officials of the Russian embassy did not attempt to minimize the gravity of the situation, but they explained that, as the unofficial advices indicate, the revolution is a local affair. The edicts issued by the radical leaders are taken to represent only the views of the Bolsheviki in Petrograd, whom they dominate. The National Council of Soldiers' and Workmen's Delegates has not yet been held, and it has been the local councils outside of Petrograd that have heretofore generally sustained the provisional government.

In the case of Russia the United States in making loans has exercised greater precaution than in the case of the other allied Powers. Credits up to $325,000,000 have been extended, but only $180,900,000 has been paid out. Each draft has been first approved by the Treasury Department. Great Britain and France have been permitted to draw upon their credits as they chose.

No official statement was forthcoming concerning the policy that will be adopted by this government in view of the upheaval in Petrograd, but it is virtually certain that no further aid will be extended at least until a responsible government has been re-established.

MAGIC BAKING POWDER

Should be in every kitchen. Its use assures complete satisfaction in baking cakes, biscuits and pastry.

YOUR GROCER SELLS IT.

E. W. Gillett Co. Ltd.
TORONTO, CANADA.
Winnipeg Montreal

Gen. Cadorna Retired From Army Command

Gan. Diaz is Made Commander-in-Chief of Italian Army, With Badoglio and Grandino in Second and Third Positions

WILL SERVE ON COMMITTEE

ITALIAN ARMY HEADQUARTERS, November 10.—General Cadorna, who has been in supreme command of the Italian army since the beginning of the war, has been given a place on the new allied war committee.

New heads of the Italian army have been named. General Diaz has been appointed first in command, with General Badoglio second, and General Grandino third.

General Foch, chief of staff of the French War Ministry, and General Wilson, sub-chief of the British general staff, will serve on the inter-allied committee with General Cadorna.

General Diaz is rated as one of the ablest Italian military leaders. He has rendered distinguished service in the present campaign. He is from Southern Italy. General Badoglia is a northerner. In the war, he has been in command of a brigade of Bersaglieri, whose heroic deeds have done much to decrease the gravity of the disaster.

Among military officers the decision of the allies to create a permanent military committee has caused great satisfaction. It is accepted as evidence that the allies have awakened to the necessity for the closest union of the whole length of the western front for the political and military conduct of the war.

SATURDAY MORNING BULLETINS

NEW COMMANDER.
(Canadian Press Despatch.)

ROME, Nov. 10.—General Diaz is the new commander of the Italian army, with General Wilson, British, and General Foch, French, and General Cadorna, as an advisory committee.

THREE MONTHS' ARMISTICE.
(Canadian Press Despatch.)

PETROGRAD, Nov. 10. — The Bolsheviki propose three months' armistice while peace terms are being arranged with Germany.

VICTORY LOAN LAUNCHED.
(Canadian Press Despatch.)

TORONTO, Nov. 10. — Victory Loan launched in Toronto by Sir Thomas White.

ALLIED HOLD STRONG.
(Canadian Press Despatch.)

LONDON, Nov. 10.—Allied hold is strong in Flanders. British make more progress in Palestine.

BIG ORDERS COMING.
(Canadian Press Despatch.)

WASHINGTON, Nov. 10. — The United States will place big orders with Canadian munitions works.

NO MORE LIQUOR.
(Canadian Press Despatch.)

PARIS, Nov. 10.—Forthwith to-day Canadian and British Headquarters issued orders this morning that no more liquor is to be sold to their soldiers.

RETREAT CONTINUES.
(Canadian Press Despatch.)

ITALIAN HEADQUARTERS, Nov 10.—Italians continue retreat in accordance with the plan of the general staff, but are pouring a rain of shells on the Austro-Germans.

RAISE THE WINDOW.

The death rate in city or country rises or falls with the average window sash. When window is closed tight the death rate sinks to its low level. As the chilly autumn nights come and the opening of the window grows smaller, the undertaking business picks up.

Death certificates never mention "closed windows" as the cause of death. It is "tuberculosis," "pneumonia," "lagrippe" that gets the blame. But the real culprit often is the closed window. The germs seldom have a chance when the window is open and the dungs inhale plenty of fresh air.

Workers are rarely discharged because they insist on keeping the window closed, but the boss finds the employee dull-headed, half-hearted, and inefficient and looks for someone to do the work better.

Good ventilation of the sleeping room is the most important of all. It can be secured without much loss of heat and without drafts—though even drafts are infinitely better than a closed window.

The open window pays in health.

Special Sale

No. 1
Hot Water Bottles
Guaranteed for 2 years.
Reg. $2.00. Sale Price
$1.29

No. 2
Palmolive Soap Free
Buy 2 Cakes for 25c and we will give you
One Free of Charge

McDERMID & JURY'S
The Safe, Satisfactory Druggists
The Rexall Store
COR. GEORGE & CHARLOTTE

SAYS RUSSIA WILL ABIDE BY HER PLEDGES

(Special to the Toronto Star and The Peterborough Examiner.)

LONDON, Nov. 9.—"I will continue to believe Russia will abide by her honourable pledges, until I am convinced to the contray," declared Lord Robert Cecil, Minister of Blockade, in his weekly interview with the United Press this afternoon. The statement was in answer to a question as to the possibility of Russia making a separate peace.

"Conversations with the American mission," Lord Robert continued, "have been stimulating."

Complexion Complaints

Keep
Abbey's Effer-vescent Salt
on your dressing table, and every morning take a glass from this bubbling fountain of health.
Nice rosy cheeks and a clear complexion will surely reward the daily use of ABBEY'S
NONE BETTER FOR CHILDREN
SOLD EVERYWHERE 11

ABBEY'S VITA TABLETS —for pale, people—50 Cents a Box

GRAIN MARKET

Cash oats were again the strong feature of yesterday's market. There is a strong demand both for export and locally. Yesterday's prices are 1c higher, Ontario's and Manitoba's. Ontario flour goes up 10c.

Manitiba wheat—No. 1 northern, $2.23 1-2; No. 2 northern, $2.20 1-2, store; No. 3, $2.17 1-2; No. 4, $2.10 1-2 including 21-2c tax, in store, Fort William.

Manitoba oats—No. 2, 69 7-8; No. 3, 67 3-8; extra No. 1 feed, 67 1-8; No. 1 feed, 65 3-8, in store, Fort William.

American corn — Nominal, not quoted.

Ontario oats—No. 2 white, 67c to 68c, nominal; No. 3 white, 66c to 67c, nominal.

Barley—New, $1.21 to $1.22.

Ontario wheat—No. 2 winter, new, $2.22, basis in store, Montreal.

Peas—No. 2, $3.70 to $3.80, according to freights outside.

Buckwheat—Nominal.

Rye—No. 2, $1.75.

Manitoba flour—First patents, in jute bags, $11.50; second patents, $11; strong bakers, $10.60.

Ontario flour—Winter, according to sample, in bags, prompt shipment, $8.90 Montreal, $9.70 Toronto, $9.75 bulk, seaboard.

Millfeed—Car lots, delivered, Montreal; shorts, $42; bran, $35; feed flour, per bag, $3.25; middlings, $45 to $46.

Hay—Baled, track, Toronto, car lots, No. 1, $14.50 to $15.50; No. 2, $12 to $13.50; mixed, $11 to $13; straw, car lots, per ton, $7 to $7.50.

CATTLE MARKET

There are still large numbers of cattle of the rough common quality being shipped to market before winter sets in. Of the week's receipts, the choicer quality well fed butcher steers and heifers have not been at all numerous, in comparison with the far larger proportion of the commoner stuff. The big buyers for the packing houses have been pretty well "fed up" with the "rubbish," as they call it, and though good prices were well maintained on the early and mid-week markets, the closing markets for the week revealed the fact that the packers had decided to make a change. The result was a sudden let-up in the demand for canners, cutters, and common cows, and a consequent sharp decline of from 25c to 40c on these particular grades. For the rest of the market prices have held steady to firm all through the week at the early advance of 20c to 25c over the previous week for the good to choice grades of butcher steers and heifers. Choice quality fat cows also held steady at the recent prevailing high prices.

Among the feeders and stocker cattle the appearance on the market early in the week of the Rogers and Halligan firm looking for their usual quota of about 2,000 head of cattle for winter stabling, gave an impetus to prices for the best feeders. Choice quality feeding steers sold up to $9.60 to $10 for anything extra. Good feeders around 850 to 900 lbs. held steady to firm at from $8.25 to $9.

Good veal calves are in a firm market.

Sheep and lambs have held generally firm through the week, weakening slightly towards the end.

The hog situation has presented the usual puzzle to decide just how the market was going. The week closed steady at $17, fed and watered.

Cattle Receipts.

Union Stock Yards—Total receipts this week: 672 cars, with 8,697 cattle, 708 calve, 8,147 hogs, 9,000 sheep and lambs and 70 horses.

City Cattle Market—63 cars, with 979 cattle, 1,184 sheep and lambs, 285 hogs, 25 calves, and 29 horses.

Heavy steers	$10.00 to $11.00
Choice butcher	10.25 10.50
Do. good medium	9.25 10.00
Do. common	8.50 9.00
Heifers, good to choice	8.50 10.25
Butcher cows, choice	8.00 9.00
Do. medium	7.00 7.50
Butcher bulls, choice	7.75 8.75
Do. good	7.50 7.75
Do. medium	6.00 7.00
Feeders, 900-1000 lbs.	8.50 9.75
Stockers, 900-1000 lbs.	8.00 8.50
Do. med. 650-750 lbs.	7.50 7.75
Do. light, 600-650 lbs.	7.00 7.25
Do. yearlings	10.00 11.00
Canners	5.00 5.50
Cutters	5.75 6.00
Lambs	15.00 16.00
Do. heavy	6.00 9.00
Calves	8.00 15.00
Sheep, light	11.00 12.00
Hogs, fed and watered	16.75 17.00

Suffered Great Agony FROM PAIN IN STOMACH FOR OVER 5 YEARS

Most of the misery and ill-health that humanity is burdened with arises from disorders of the stomach, liver and bowels. If you are feeling out of sorts, have pains in the stomach, especially after eating, bilious spells, headaches, sour stomach, coated tongue, sallow or muddy complexion, specks floating before the eyes, you should take a few doses of Milburn's Laxa-Liver Pills and note the change.

Miss Ida Hogan, Dunrobin, Ont., writes: "For over five years I have suffered great agony from pains in the stomach. I tried several remedies but got no relief until a friend advised me to take Milburn's Laxa-Liver Pills. I started with two vials and before I had one quite used, I found much relief. I continued until I used four vials, and they have completely cured me. That was fourteen months ago and I have not had the slightest return since. The best praise I could give them is not enough."

Milburn's Laxa-Liver Pills are 25c a vial at all dealers, or mailed direct on receipt of price by The T. Milburn Co., Limited, Toronto, Ont.

MODISH Patterns full of "pep"

EASTERN BRAND CAPS

EASTERN BRAND CAPS
for **DAD** *and his* **LAD**

SOLD AT ALL GOOD SHOPS

Neolin Soles Neolin Soles

We Put them on for $1.75 per pair

Neōlin
Better than Leather

Splendid for Winter Weather

We have special machinery for putting on NEOLIN SOLES while you wait and can make a better job than any other shop in the City.

See our Window for Fine Display of
Special Lines of New Boots
Very Smart New Models with Neolin Soles
Prices run from $5.50 up
Our Own Make $8.00

MODEL ELECTRIC SHOE SHOP
Simcoe St., 4 Doors West of Turnbulls

Your
Overseas Christmas Parcel
Should contain an
AUTO-STROP SAFETY RAZOR
The Razor that sharpens its own blades automatically

Be Loyal—Eat Fish
Finest Niagara Whitefish
Cod by the Piece or Steak
Halibut Steak Salmon Trout
Finnan Haddie Mackerel
Ciscoes. Kippers. Bulk Oysters.
FRUITS
Choicest Apples
Lypoint.

ADVERTISING RATES

Measurement, Agate, 14 lines One Inch
Transient Display .....35c per inch
Transient Reading .....65c per inch
Black Local .....75c per inch
Minimum Contract Rate, 5oc. Display, 1,000 inch contract, 15c per inch.
Minimum Contract Rate for Readers, 25c per inch.
Legal and other notices, 8c per line for first insertion; 4c per line for subsequent insertions.

CONDENSED ADVERTISEMENTS

Minimum charge 15c of 1c per word for first insertion; ½c per word for subsequent insertions. Add 15c to cover postage on replies, if out of town.

BIRTHS, MARRIAGES,

Daily Examiner 25c
Daily and Weekly Examiner 50c

—ATHS.

Daily Examiner 50c
Daily and Weekly Examiner 75c
All advertisements subject to the approval of the Management.
Address:
THE EXAMINER, PETERBOROUGH

PERSONAL.

ADVERTISERS ARE REMINDED THAT IT is contrary to the provisions of the postal law to deliver letters addressed to initials only; an advertiser desiring to conceal his or her identity may accomplish do so by having replies directed to a box at this office: ten cents added to the cost of advertisement will ensure the forwarding of letters to any out-of-town address.

GRAND TRUNK RAILWAY SYSTEM

Highlands Of Ontario

CANADA

The Home of the Red Deer and the Moose

OPEN SEASONS

DEER. November 1st to November 15th inclusive.

MOOSE. November 1st to November 15th inclusive. In some of the Northern Districts of Ontario, including Timagami, the open season is from November 1st to November 30th inclusive. In that part of the Province of Ontario lying North of the Canadian Government Railway from the Quebec to the Manitoba boundary, the open season for Moose is from October 10th to November 30th. m-w-f

Full particulars and literature giving Game Laws, Hunting Regulations, etc. on application to A. McNab, G.T.R. Depot, Phone 136 or G.B. Doran, 324 George Street, Phone 259

Railway Time Tables

GRAND TRUNK RAILWAY.
CORRECTED TO APRIL 29TH, 1917

6.10 a.m.—For Port Hope, making connections for all points on the main line east and west arriving Toronto 11.05 a.m.
7 a.m.—For Lakefield.
8.25 a.m.—For Hastings, Campbellford, Stirling, Madoc, Belleville, Deseronto, Napanee, Kingston, Brockville, Montreal.
8.30 a.m.—For Lindsay, Orillia, Collingwood, Midland, Penetanguishene, North Bay, Toronto, Hamilton, Niagara.
9.20 a.m.—For Millbrook and Port Hope making direct connections at Port Hope for Toronto arriving Toronto 3.35 p.m.
12.40 p.m.—For Lakefield.
12.05 p.m.—For Millbrook, Lindsay, Port Hope and all points on the main line, east and west. Close connections at Port Hope for Toronto. Arrive Toronto 3.35 p.m.
1.35 p.m.—For Hastings, Campbellford, Stirling, Madoc, Belleville, Deseronto, Napanee, Kingston and Brockville.
4.45 p.m.—For Lakefield.
4.40 p.m.—For Lindsay, Orillia, Midland, North Bay, Toronto.
5.25 p.m.—Local for Lindsay.
8.35 p.m.—For Millbrook, Port Hope, Belleville, Kingston, Brockville, Montreal and Boston.

CANADIAN PACIFIC RAILWAY
Corrected June 25th, 1917

GOING EAST—
*8.40 p.m.—Indian River, Norwood, Havelock and Tweed.
12.10 a.m.—Kingston, Smith's Falls, Ottawa, Montreal, Quebec, St. John, N.B., Boston and New York.
**11.35 a.m.—Norwood, Havelock, Tweed, Perth, Smith's Falls, Ottawa, Montreal and Intermediate points, and all points east of Montreal.
*1.41 a.m.—Norwood, Havelock, Tweed Perth, Smith's Falls and Ottawa.
GOING WEST—
*6.55 a.m.—Toronto, Owen Sound, Guelph, Goderich, Hamilton, Buffalo, New York, Galt, Woodstock, St. Thomas, London, Chatham, Detroit and Chicago.
*8.30 a.m.—Myrtle and North Toronto.
**7.35 a.m.—Toronto, Hamilton, Buffalo, Rochester, and New York, Intermediate points between Peterborough and Toronto.
**9.15 a.m.—Lindsay, Orillia, Port McNichol and intermediate points.
**4.00 p.m.—Toronto, Hamilton, Brantford, Buffalo, New York, Guelph, Galt, Woodstock, London, Detroit and Chicago.
**5.45 p.m.—North Toronto and West Toronto and Intermediate points.
*Daily **Daily except Sunday.

"Anything in Canvas"

Awnings Taken Down and Stored

A Postal Card or Telephone will bring us to your store or home.

D. HARDIE
Practical Tent, Fall and Awning Maker
376 Water St. Phone 688

LUMBER

BUILDERS' MATERIALS of all kinds. Shingles, Scantlings, Joist and Bill Stuff, Mouldings, Sash, Base and all kinds of Boxes and Box Shooks, Hardwood.

A is a thin, soft paste that relieves the pain by relieving the pressure

Our Serial Story Page

"THE PAINTED WOMAN"

By FREDERIC ARNOLD KUMMER

(Continued from yesterday.)

"By Heaven, the palaver!" he roared. "A hundred pieces of eight! The fellow means to buy her, that's plain."

"Trouble afoot," muttered Long Rodgers and loosened his cutlass in its hanger.

The two upon the block stood for a moment spell bound. At the first sound of Barton's voice, Ramona had raised her haggard face and her eyes met his. She gave a gasp of anguish and all the courage that had up to now supported her passed away. That he should see her thus, a cringing and beaten thing, exposed to the jeers and laughter of the crowd, sold as an animal might have been sold, was more than she could endure. She sank to her knees and covering her face with her hands, broke into sobs.

Portugueses Joe was no less astonished at Barton's unexpected appearance. For a moment he could not speak so great was his surprise. It is indeed was a contingency he had not counted upon. Lawless as was the town, sales made in the market were universally respected. The very life of the place, the continuance of the buccaneers in their grade, depended upon the sale of their captured goods to those who were willing and able to buy. Stores of silks and satins, of jewels and plate, were of little use to them, unless they could be first converted into cash for with money alone could food and drink and all the creature comforts for which they lived be bought. Hence there was an unwritten law, adhered to with the utmost strictness, that sales of goods made in the open market could not be violated by either the purchaser or the seller. A man who bid, was bound to pay the price he named, the one who sold to deliver the goods so purchased without haggling or delay. The Portugee found the situation by no means to his liking.

The thought of delivering Ramona over to Barton, however, was insupportable. Instead of securing the revenge he had planned, he would be leaving the girl in certain happiness. He glanced about, and found but Tench, Long Rodgers, Graves and half a dozen of his friends from the other ships upon whose assistance he could depend. The greater part of the buccaneers had already sought the taverns. Had he but time he might assemble half a hundred supporters, but it was necessary for him to act at once.

Still another feature of the situation troubled him. With the exception of Tench and his companions, no one knew of his private quarrel with the young Puritan. The men from New England were very highly regarded in the town. Not only were they subjects of the same king to whom the buccaneers owed allegiance, but they were more than usually welcome in Port Royal, both because of the store of provisions they brought with them, and because of the excellent prices they paid for the rum and other commodities they carried away. He observed at once that the crowd was not in any way opposed to the newcomers; instead, it exhibited only amusement, that a cold and austere Puritan should elect to buy himself a woman. It seemed incredible. The sympathies of the onlookers was decidedly with Barton and his friends.

The Portugee realized at once the disadvantage at which he was placed, but he did not perceive that Barton was accompanied by close to a score of his fellow-countrymen. This arose from the fact that the sailors, acting under instructions from Captain Willoughby, did not advance into the plaza in a body but straggled in in groups of two or three as though they were but spectators joining the crowd. Their costumes, identical with that of the other English seamen of the day, told the Portugee nothing.

Barton advanced without hesitation to the block and for a moment he and the Portugee stood facing each other. Tench and his companions moved in the same direction. A chorus of remarks came from the crowd.

"A hundred pieces of eight!" gasped Master Van der Hyde, retreating to the door of the tavern. "She's not worth the half of it." In truth Ramona, of little value in a menial capacity, owing to her lack of strength, appealed but slightly more from other standpoints, because of the evil reputation the Portugee had given her, and because of her wretched and woebegone appearance. Women were plentiful enough in the town. No man desired one who would be likely to run him through with a knife. Smiles were cheaper, a gay companion more to one's liking.

At last the Portugee found his voice.

"Well, Master Praise-be-to-God," he cried, "and what's your business?"

"I bid a hundred pieces of eight for the woman," replied Barton steadily. "Does any man here bid more?" He faced the assembled crowd with calm defiance.

"Show your money before you talk of bidding," the Portugee sneered.

Barton threw a handful of gold upon the block.

"There's your price," he cried, "half a score of doubloons, and my sword back of it. Who bids against me?" Again he scanned the faces of the crowd.

No one spoke. It was evident, from Barton's manner, as well as from that of the Portugee, that more lay back of this affair than was apparent. Stragglers on the outskirts of the crowd began to close in. Barton's men drew towards their captain, their hands upon their cutlasses.

"By our Lady!" the Portugee roared. 'You'll not have her." The next instant he had thrown down his whip and, jumping from the block, faced Barton, his hand on the hilt of his rapier. The two men regarded each other keenly, Portuguese Joe, red with anger, Barton, pale but determined.

The throng about them broke into excited exclamations.

"A fair bid!" cried one. "A fight—a fight!" another urged. "Let the lad have her," roared a sturdy English sailor. "Psalm-singing rogues!" muttered a Frenchman, jostling his way to the front. The greater part of the crowd seemed anxious to see the matter decided by a trial of arms. They were eager for some diversion, and this promised to while away the dullness of the hour. There was a surging forward of all present, but on that side of the market place that lay next to the harbour only the compact body of New Englanders, headed by Willoughby and Cotton, was to be seen.

Even now the Portugee had not realized the disadvantages of his position, but Tench was quicker of eye.

"Hold on Portugee!" he cried, approaching his companion and taking him by the arm. "The bid's fair. Let the fellow have her."

"Let me alone!" the Portugee retorted.

Long Rodgers also joined the little party.

"Let him have her," he urged. "A good riddance, say I." They held their companion by the arm, restraining him.

Barton whipped out his sword. The sight of Ramona, weeping on the block, rendered him furious.

"I've paid in gold," he cried. "If you want pay in blood as well, come on."

"Softly, lad," Willoughby cautioned, touching his arm.

The Portugee broke away from Long Rodgers and Tench.

"He'll not have her, the English dog!" he roared. There was a shout from the crowd as Barton's cutlass rang against the thinner blade of his opponent's rapier.

There was an expectant silence. The two men fought desperately to gain an advantage. The Portugee was cunning in fence but the strength of his opponent was against him. Back and forth they sprang, their swords striking fire as they clashed against each other. Barton was weak from his recent wound, but the sight of Ramona in her wretchedness, nerved him to supreme effort. Scarcely had the two made a dozen passes, when the Portugee's sword was torn from his grasp and went whirling through the air in the direction of the block. An instant later it clattered upon the ground, and a great shout went up from the assembled throng, through which could be heard words of encouragement for one or other of the combatants. Barton might have run his opponent through, but he withheld his arm. In an instant the Portugee had recovered his weapon.

"Caramba!" he cried. "Come on."

The contest was short. Barton, wild with rage, swept the light rapier aside and made a mighty lunge. His cutlass struck the Portugee full upon the breast and drove through his velvet coat until its point protruded a full six inches beyond the other's shoulder blade. When he withdrew it, the Portugee gasped hoarsely, spun about twice, and fell headlong upon his face.

Tench and his companions sprang forward at once but they realized the odds were against them. Facing them were a score of rugged New Englanders, sword in hand. They drew back, hesitating.

(To be Continued.)

OH, SUCH A HEADACHE!

Every now and again don't you get one of those fearful headaches that drive you to do anything to get relief? Remember, though, its a mistake to just "smother" the pain without removing the cause. Nearly all headaches have their beginning in the stomach, liver or bowels, and the best remedy is Chamberlain's Tablets, which tone the liver, sweetens the stomach and cleanse the bowels. This not only cures the headache but prevents its return.

All dealers 25c or by mail from Chamberlain Medicine Co., Toronto 39

CHAMBERLAIN'S TABLETS

Zutoo Tablets

Are used by thousands of good Canadians and cure thousands of bad headaches.

ZUTOO cures any Headache in 20 minutes. 25c a box, at dealers

The Newest Idea In Hosiery

We paid a big sum to obtain new and improved machines to knit seamless, full-fashioned hosiery—the most up-to-date in the world. We control these machines—no others can use them.

Mercury Hosiery

knitted on these new machines has the narrow ankle that fits without a wrinkle—something that women have long wanted in Canadian-made hosiery. We get this by fashioning the hose at the sides (see 2 in the picture).

The toe also is perfectly turned and fits without a wrinkle (see 3).

The dotted lines at toe and ankle show how much wider ordinary hosiery is.

No. 1 at the top shows the fashioning here which makes the hosiery more elastic and comfortable at this point.

Made in Black Cashmere, Black Lisle, White Lisle, of the finest finish and quality.

Ask your dealer to show you this new "Mercury" hosiery.

Mercury Mills, Limited, Hamilton, Canada

Also makers of high grade hosiery for men and underwear for men, women and children

51

Inheritance Tax Argument

Inheritance taxes are very heavy. Unlike Fire hazard they are not merely possible, they are absolutely certain.

They deplete your estate at once, and to your heirs represent a specific and definite loss of money.

In New York a $250,000 estate would pay a combined Federal and State tax of about $22,000. It left to a friend or distant relative, about $22,000. The John Jacob Astor estate paid $3,150,000. J. P. Morgan has insured his life for $2,500,000 to cover a similar loss.

Thus the estate is provided promptly with the ready cash to pay this tax and other expenses without the need of hurriedly disposing of securities or other assets, perhaps at a loss, to meet such needs. The logic of the situation urges immediate action. Premium rates, however low, advance with age and so does the possibility of entering the physically impaired group and losing the opportunity to secure this protection.

Knowing that this loss is actually coming, it is simply a matter of ordinary business prudence to guard against it. The Sun Life Assurance Company of Canada offer you a plan to do so at very low cost.

SUN LIFE ASSURANCE CO. of CANADA

W. H. HILL, Manager, Central Ontario

Crown Chambers Building, PETERBORO, Ont.

D. H. MOORE, J. D. CAMERON—INSPECTORS

PHONE 14

OSTERMOOR

Bedrooms of Distinction and Charm

¶ Today the Bedroom has come into its own. No longer is it just a place to sleep in. On the contrary, it is now the daintiest—and usually the most attractive—room in the house.

¶ With this transformation of ideas, have come artistic beds—the "Alaska" kind—and, of course, a still greater demand for the

OSTERMOOR
The "Quality" Mattress

¶ For more than half a century, The "Ostermoor" Mattress has preached The Gospel of Restful Sleep. It has taught hundreds of thousands of people the benefits of proper rest—and has shown them how to obtain it.

¶ Built of the finest cotton felt that money can buy and machinery produce—sweet and clean—soft and resilient—the "Ostermoor" will give at least 25 years of service for the $25 it costs.

¶ That's $1 a year—less than 2 cents a week, for a lifetime of restful, healthful sleep.

¶ Ask your dealer for the "Ostermoor," or write us for the name of our nearest agent.

You'll know the "Ostermoor" among a thousand by the name woven in the binding. Look for it.

THE PARKHILL MANUFACTURING CO. LIMITED

Successors to The Alaska Feather & Down Co., Limited

Makers of Bedsteads and Bedding

Winnipeg MONTREAL Vancouver

GUARANTEED ALASKA BEDDING

"ALASKA on an Article Means High Grade Every Particle."

"The Mark that Guards a Nation's Sleep" 104

OSTERMOOR

FOR SALE

LOTS

On The Late Senator Cox Homestead

Beautifully Situated

Apply—437 GEORGE ST.

Nature's First Law

is order—regularity.

Obey it in your own body.

Keep your liver active and your bowels regular and natural. Good health is possible in no other way.

One pill a day is the regular rule. Two—perhaps three—now and then, if necessary.

CARTER'S LITTLE LIVER PILLS

Genuine bears Signature

Colorless faces often show the absence of Iron in the blood.

Carter's Iron Pills will help this condition.

RIGHT TIME

For Merchants to Increase Their Fire Insurance To-day

FALL buying means heavier stocks, more capital invested and greater risks

Don't put this matter of increasing your insurance off till trade begins, you'll feel too busy then—see about it at once

Davis-Thompson Company

LIMITED

Insurance and General Agency

PETERBOROUGH, ONTARIO

A PAGE OF SPECIAL INTEREST TO VERY WOMAN

I wonder what's wrong with my Tea?

My! This certainly IS good Tea

The woman on the left bought some "cheap" tea. You can see she's not pleased. She's sorry now she tried to save a few cents by buying the "cheap" tea.

How different with the woman on the right. The fragrance of her tea tells her how good it is. She paid a few cents more for Red Rose Tea than the other woman paid for her "cheap" tea—and besides Red Rose will prove more economical in the end!

Because of the rich flavor and vigorous strength of the Assam teas of which Red Rose chiefly consists, it will make 250 cups to the pound, or about a fifth of a cent a cup. So cheap that the very poorest can afford it, so good that the rich can find nothing better.

Kept Good by the Sealed Package

T. H. Estabrooks Co., Limited

St. John, Toronto, Montreal, Winnipeg, Calgary, Edmonton

THE CUMBERER.

Beside a garden's sheltering wall,
Where never chilly frost wind blew,
Spreading luxuriant, rank and tall,
In sunny spot, the fig tree grew.
Profuse in foliage, green and fair,
Proud her succulent branches shoot,
Yet unprolific, never bare
A harvest store of ripened fruit.

The husbandman, with anxious eye
Beheld the cumberer of the soil,
Flaunting her barren boughs on high
That scant repaid his constant toil;
And with a seeming cruel blow
Of keen, relentless pruning blade,
He cut the sapping tendrils low—
The useless branches prostrate laid.

Thus shorn, the tree in sadness mourned
Her beauteous limbs, so rudely cleft,
Until at length the truth she learned,
Her useless boughs alone were reft.
And lacking them she stronger grew
Than erst in selfish ease of yore;
Henceforth to destined Nature true,
An ample fruitage ever bore.

So when earth's pleasures, toils or cares
Down drafting to our spirit cleaves,
And life no worthier fruitage bears
Than vain display of worldly leaves,
Comes then the Husbandman Divine,
And sunders soon the clinging ties
That heavy round our hearts entwine
Till in the dust each, withered, lies.

Youth's fairest prospects swift decay
And fade as vapour clouds of morn
Before the noonday's melting ray,
The fondest hopes of bliss, earth born,
That the untrammelled soul may rise
Above the fleeting joys of earth
To, faithful, seek beyond the skies,
The treasures of eternal worth.

Mrs. A. F. CALDER.

We like the beautiful brunette,
We don't despise the winsome blonde,
But best of all the girls we've met
Is little Miss Iona Bond.

—Springfield (O.) News.

This Man's Methods — Not This Man's

Let An Expert Deal With Corns

Ask who makes it before you use a method for ending corns.

Harsh methods are not sanctioned now. Mussy methods are unnecessary. Soreness never need occur.

Blue-jay was invented by a chemist of high repute. It is made by a concern of world-wide fame as a maker of surgical dressings. Its action is gentle and results are sure. It acts on the corn alone, not on the healthy tissue.

Apply it as you wrap a cut finger. That ends all pain, all discomfort. In two days the corn disappears. Sometimes an old, tough corn needs a second application. But no corn can resist this method. It is sure to go.

Millions of people know this. At the first sign of a corn they apply a Blue-jay. Corn pains never bother them.

You will always do likewise, when you see the results. One trial will convince you. It means so much, and costs so little, that we urge you to make it now.

Deal with one corn tonight.

B&B Blue-jay Corn Plasters

Stop Pain Instantly
End Corns Completely
25c Packages at Druggists

BAUER & BLACK, Limited, Makers of Surgical Dressings, Etc. Toronto, Canada

How Blue-jay Acts

A is a thin, soft pad which stops the pain by relieving the pressure.

B is the B&B wax which gently undermines the corn. Usually it takes only 48 hours to end the corn completely.

C is rubber adhesive which sticks without wetting. It wraps around the toe and makes the plaster snug and comfortable.

Blue-jay is applied in a jiffy. After that, one doesn't feel the corn. The action is gentle, and applied to the corn alone. So the corn disappears without soreness.

The Charm of Good Taste Is Always Simplicity

The Wool Trimmings Make Their Debut

NEW YORK, Nov. 10.—There is a kind of breathless interest, here in New York, over the battle of the bustle and the straight silhouette. To-day, one is sure that the long skirt and tunic, in other words the straight silhouette, is triumphant; to-morrow, there may be seen so many charming examples of the bustle frock, both on the street and on the stage, that one thinks it surely will be accepted. However, at the present moment, the one-piece dress and the frock with the long tunic seem to be the favourites.

On the stage, to be sure, the bustle is most attractive. There is something very graceful about the fall of soft materials in pleats or drapery, whether it be at the side or in the back. Sashes, too, are

Semi-Fitted Dress of Velvet.

used to obtain this effect, thus slightly breaking the straight line. The materials are usually velvet or duvetyne, in any of the soft shades of the present season.

Simplicity Plus Charm.

The slogan of "American Fashions" has brought out some wonderfully interesting things. Indeed, there is no reason why the American designers should not be the best judges of the styles most becoming and appropriate to the American woman. The slightly fitted waist, not unlike the first form of the basque, has a piquant charm when combined with the tunic that is longer in the front than the back, and the ankle-length skirt. It is truly the costume of the lady, and the illustration here shows some of the newest features of this style. The points of the waist are weighted with balls and chains in the form of amber beads. The beads are used instead of a tie, too, coming from under the collar. The velvet of the dress falls in charming folds, and the pointed collar and deep cuffs are of heavy satin. Needless to add that this is a costume for those occasions when one wishes to be particularly well-dressed, without having that "dressed-up" feeling.

And Now Wool Trimmings.

From Paris, uncensored, comes the report of something new in the trimming line! The vogue for knitting and crocheting has revived so much interest in that interesting art that a new fad has sprung up. Wool trimmings are used on everything, from the simple serge dress to the more elaborate afternoon costume. There are bands for hats, belts, sailor collars and cuffs, all in shades soft or brilliant, as the occasion demands. These trimmings are even, in some cases, supplanting the use of fur on suits and coats. Shawl collars, made of angora or brushed wool, are considered very modish. Ball trimmings, crocheted in bright colours, and round flat flowers of wool embroidery, can be used both for hats and dresses. Just think how smart you can be, with very little effort on your part, if you can knit or crochet and can spare the time from the dull-grey and olive-drab sweaters you are turning out by the wholesale for the sailor and soldier boys! The work goes quickly and is pleasant, besides being so very effective.

Beef Steak Pudding.

Two ounces of suet, 3 ounces of flour, ½ teaspoonful of baking powder, ½ teaspoonful salt, little pepper. Cut the suet fine, mix with the ingredients above, adding cold water, roll out thin and line a pudding basin top, cut meat into small pieces also potatoes, then add salt and pepper, put it into the basin with a little cold water. Fix the rest of the pastry on top of the pudding, cover with greased paper, steam for three or four hours.

HOME HEALTH CLUB

By DR. DAVID H. REEDER

FALLING HAIR.—This is a condition never intended by Father Nature but is entirely due to neglect and want of proper attention and method, in taking care of this beautiful appendage of the head. A gardener carefully looks after his flowers and shrubs, otherwise his plants would be a failure. Therefore, why should not you do the same with your own body.

The chief cause of loss of hair is due to imperfect circulation, and another is the use of hard and tight fitting hat bands, which by compression impedes the regular and necessary flow of blood through the arteries and veins. Still another cause for this undue loss of hair is an unclean condition of the scalp. By this I do not mean that the head is left seemingly dirty and neglected, but by the presence of almost invisible particles of dry powdery scales, which in many cases cover the whole scalp. This is the main and chief cause of loss of hair, and every effort should be used to remedy this condition. These scales contain destructive elements which are always a source of great harm. They are technically called "Sahorrhea Bacteria." Terms which are not thoroughly understood by the general reader are not so good, however, as common names so we will call it "Dandruff."

The best method for prevention of baldness is first to use a pine oil and potash soap as described in the Home Health Club books, in washing, and this must be carefully applied both to the hair and scalp. First wet the hair with warm water, gently rub on the soap and then use the tips of the fingers vigorously all over the scalp. After thoroughly rinsing, dry thoroughly and then apply a good stimulating hair tonic of any standard make. Some hair is naturally very oily, and in that case should be dressed in dry condition, but when the hair seems dry and harsh you should apply a small quantity of fine olive oil.

Never brush the hair violently, but use a soft brush with a general sweeping movement. You will notice the clean condition of both hair and scalp with the pleasant sensation of life and activity over the entire head, indicative of health and an ample reward for your labour.

If you follow this simple treatment you need have no fear of dandruff nor falling hair, and you can retain this beautiful ornament of Nature even to an advanced age.

CLUB NOTES.

I will gladly answer all inquiries for information on health subjects from readers of this publication if same are addressed to Home Health Club, 6039 Cottage Grove Ave., Chicago, Ill. Send full name and address with four cents postage.

Dear Doctor: Have you any medicine that will help bed wetting for a boy ten, and a girl, nine years old. They are in pretty good health, but as soon as the boy gets a cold he gets swelled under the eyes about as far down as the nose. They have both been troubled this way ever since they were small babies.

Mrs. N. C. A.

(Answer)—In addition to the remedy I have had sent you for bed wetting, I would suggest that you should not allow your children any liquids after 5 p.m., and all children under ten years of age should be put to bed by 7 o'clock, then if you go to bed at perhaps sometime between 9 and 10 o'clock, you should take them up, then again the first thing in the morning and you will soon have established a habit that will overcome the difficulty. In some cases this is one of the most stubborn ailments that children are afflicted with, although of course, it is not of a dangerous nature. In that case of your child that shows a symptom of swelling under the eyes whenever he takes cold, I think it would be wise for you to send a four-ounce sample of the first urine passed in the morning for analysis, and we can then see if there is any connection between the kidneys or bladder and the swelling.

Dear Doctor: I have had a great deal of trouble with my right foot for over a year. A wheel fell on the ankle then. I consulted the doctor at once but he said it was not from that accident but that I had broken arches, so I used arch supporters and was all right for three months. Then I went to a specialist and he told me that I had never had broken arches, but that I had swollen veins. He said I should use rubber stockings and bathe feet often in warm and cold water. This I have done all the time and still the foot is no much better. It is very stiff and swollen on the inside and around the heel. It aches at night. I have a large family and a lot to do, so it is very hard for me. I weigh 150 pounds and am 5 feet 4 inches tall, age 49 years. Have always been strong and well. Have six healthy children, youngest is 13 years old. Lately I have not been able to bathe foot more than once daily because I get palpitation of the heart and I have to lie down a while. My stomach is in good condition and it is seldom I have a headache. I wish I could get cured so that I could go out more, because I used to walk several miles a day in the fresh air. You probably know what is the matter with my foot.

Mrs. H.

(Answer)—Your letter is carefully read. It seems to me that you have been subjected to considerable guess work, and that the wisest thing for you to do is to find out just what the condition of your foot and ankle is, and in order to do this all that is necessary is for you to go to a thoroughly skilled X-ray specialist and have him take 2 or photographs of your foot. Then he can easily study them and find out just what the trouble is. If you have broken down arches, it will readily show in the picture. If your ankle has been injured that will also easily show. Then you should go to a skilful osteopath and have him treat your foot and I think it will get entirely well.

BAKER'S COCOA IS PURE

Purity in cocoa means carefully selected, scrupulously cleaned cocoa beans, scientifically blended, skilfully roasted, and with the excess of fat removed, reduced to an extremely fine powder by a strictly mechanical process, no chemicals being used, the finished product containing no added mineral matter.

AND IT HAS A DELICIOUS FLAVOR

Trade-mark on every genuine package

Booklet of choice recipes sent free

Made only by

WALTER BAKER & CO. Limited

Montreal, Can. Dorchester, Mass.

Established 1780

REGISTERED TRADE-MARK

RECIPES WORTH KEEPING AT HAND.

Cornish Pasties.

Two ounces of meat, 1 potato, salt and pepper, ½ lb. short pastry. Cut the meat, potato and onion up fine, adding salt and pepper, divide the pastry into six parts, roll them out, but not too thin, put a tablespoon of the mixture on to each piece, wet the edge and draw together. Cook slowly.

Beef Tea.

Four ounces of juicy beef, ¾ pint of cold water, season with salt and pepper. Pour the water into a jar, cut meat finely, put it into the water, add seasoning, cover with paper and set in a pan of cold water, allow it to simmer for two hours or longer.

When the meat course is light the dessert should be substantial.

Life is Scarcely Worth While When the Liver Goes Wrong

IT may be putting it too strongly to say that "everything depends on the liver." And yet this is not far astray when you consider what a host of human ills have their beginning in a sluggish, torpid condition of this filtering organ.

You arise in the morning with the tongue coated, a bitter taste in the mouth, and the head aching. You find that you have dizzy spells and are bilious, with looseness and constipation of the bowels alternating.

Your appetite becomes fickle and what you do eat does not digest properly, and you suffer accordingly. Gases from the fermenting food crowd about the heart, and cause smothering feelings and blinding spells.

As the biliousness hangs on the complexion becomes sallow and muddy, and dark rings form around the eyes. The whole system is poisoned, the kidneys are overworked in an effort to cleanse the blood, and when they fail such ailments as rheumatism, dropsical swellings and Bright's disease have their beginning.

To prevent this chain of troubles it is necessary to keep the liver active by the use of such treatment as Dr. Chase's Kidney-Liver Pills.

The phenomenal success of this medicine is due to the unique combined action which it exerts on the liver, kidneys and bowels.

The liver is aroused, the kidneys are invigorated, the bowels are regulated, and the whole filtering and excretory system is thoroughly cleansed. Pains and aches disappear with the poisons. Digestion improves, and you soon find yourself feeling fine. This letter from Rev. George Alton will interest you.

Clergyman Had Bilious Attacks for Four Years Now Entirely Cured

Rev. George Alton, Gananoque, Ont., writes: "I had been suffering from bilious attacks for four years. I was very weak, had headaches, and my stomach was so bad that I could hardly eat anything without being troubled by it. I had tried many cures, herbs, pills and salts, and was under the doctor's care for some time, but instead of getting better I seemed to get weaker. I was unable to follow my appointments on Sabbath, and had to secure help. I used to take dizzy spells and could not walk across the floor straight. I had almost given up all hope, and my wife said that if I did not get better we would have to quit the work of the ministry. However, in looking over The British Whig, the well-known Kingston paper, I saw Dr. Chase's advertisements in it, and read how Dr. Chase's Kidney-Liver Pills had helped others who were troubled as I was. I resolved to give these Pills a trial, and I must say that in a short time I obtained relief. I continued taking them for some time, and now I am able to resume my work again. From the benefit I have obtained from these pills, I would recommend them to all who suffer as I did."

Rev. C. Cunningham, 124 First avenue, Toronto: "This is to certify that I am personally acquainted with Rev. George Alton of Gananoque, and believe his statement with reference to Dr. Chase's Kidney-Liver Pills to be true and correct."

Dr. Chase's Kidney-Liver Pills

One pill a dose, 25c a box, 5 for $1.00, at all dealers, or Edmanson, Bates & Co., Limited, Toronto. Do not be talked into accepting a substitute. Imitations only disappoint.

FREE Grand 38-Piece Scholar's Outfit and a Dandy $5.00 Camera

BOYS AND GIRLS—This is the best and most complete Scholars' Outfit you have ever seen. It would cost you a small fortune to go into the stores and buy all these useful and necessary articles. Just read what it contains:—One large size English school bag, boy's or girl's style, three gold finished nibs, big complete printing outfit, with three fonts of type, type holder, tweezers, and everlasting ink pad, one dozen high grade lead pencils, a fine pencil box with lock and key, a [illegible] eraser, a fine quality pencil sharpener, a sanitary covered aluminum pocket drinking cup, a box of fine crayons, a box of paints containing 8 good colors, a twelve inch wooden ruler, a set of six blotters, a dandy hundred page scholar's memo pad, a point protector for your lead pencils fitted with fine eraser, and last, but not least a fine self-filling fountain pen with a package of ink tablets, sufficient to make five bottles of finest quality fountain pen ink. It is a wonderful outfit. Just send us your name and address to-day and we will send you all postage paid, just 32 of our famous Royal Princess Sanitary Soaps to introduce among your friends at only 10c. each. They sell like hot cakes. Everybody uses soap and everybody wants two or three of the wonderful new Royal Princess Soaps the minute you show them. You only have to hand them out and take in the money. It's so easy that you'll have them all sold in an hour or two.

Then return our $3.20 and we will at once send you this grand 38-piece scholar's outfit exactly as represented, and the beautiful $5.00 Folding Film Camera will also be sent to you for just showing your grand scholar's outfit to your friends and getting only five of them to sell our goods and earn our fine premiums as you did. We pay all delivery charges on your grand outfit right to your door. Write now—while you think of it. Be the first in school to win this great outfit. 11B

Address Gold Dollar Manufacturing Co. Dept. S. 29 Toronto, Ont.

Willard STORAGE BATTERY

Willard Service Station

Important to Car Owners

When you put your Car up for the Winter do not forget your Storage Battery. Send it to Grant and Thorpe and take advantage of our expert advice, they will tell you which is the best way. *WE KNOW HOW.*

Grant and Thorpe
418 George St. - Phone 798

WAR MENUS

MENU FOR SUNDAY.

Breakfast.

Oranges.
Toast Ciscoes
Tea or Coffee Milk Sugar

Dinner

Beef Loaf Mashed Potatoes
Creamed Onions.
Cornstarch Mold with Fruit
Tea

Potato Salad Bread and Butter
Cake Jelly Tea

The recipe for Cornstarch Mold, mentioned above, is as follows:

Cornstarch Pudding with Fruit:
- 1 pint of milk.
- 4 tablespoons cornstarch mixed with a little cold water.
- 1-2 cup sugar.
- 1 teaspoon vanilla.
- 1 well-beaten egg.
- 1-4 teaspoon of salt.
- 1-2 cup of chopped cooked peaches, apricots or pears.

Scald the milk; then stir in cornstarch mixed with a little cold water, and cook five minutes in a double boiler. Place upper part of double boiler on the fire, let corn-starch boil, return boiler to place, add sugar, egg and salt beaten together, and cook two minutes, stirring continually. Flavour with vanilla, add fruit, and pour into mould. Chill and serve with sugar and cream. An excellent way of using up small amounts of canned fruits.

Wheat and Meat Saving Recipes by Domestic Science Experts of the Food Controllers' Office.

I ALMOST got acquainted WITH A charming man at a DINNER PARTY last evening but THE WOMAN who sat between US HAD spent too much MONEY FOR hair that had BELONGED TO others. EVERY PLEASANTRY of mine WAS EITHER hooked by A CURL or deflected by A FALSE puff. Then, too, I FANCIED THAT all of the ORIGINAL OWNERS of that ASSORTMENT OF hair were listening TO OUR conversation and it EMBARRASSED ME. Why in THE WORLD more women don't LEARN OF HERPICIDE and TRY FOR the home grown VARIETY OF hair is a MYSTERY to me.

Yours for beautiful hair,
Herpicide Mary

TROUBLED FOR YEARS WITH
BRONCHITIS
Dr. Wood's Norway Pine Syrup GAVE INSTANT RELIEF

Bronchitis is a disease which is very prevalent during the late winter and early spring, when there are sudden atmospheric changes. It is a condition of inflammation of the bronchial tubes which produces mucous or phlegm. This irritates the throat and causes you to cough in order to get rid of it. The cough may be tight or loose according as to whether this mucous is sticky and hard to remove or soft and easily expelled.

Bronchitis is not really dangerous, but the complications which are liable to follow makes it necessary to get rid of it at the first sign. This you can do by using Dr. Wood's Norway Pine Syrup. A remedy that has been on the market for over 25 years.

John D. McFarlane, Jr., S. W. Margaree, N. S., writes: "I was troubled for years with bronchitis, and could not find any relief. I was especially bad on a damp day. I went to a druggist and asked him for something to stop the constant tickling in my throat. He gave me a bottle of Dr. Wood's Norway Pine Syrup, which I found gave me instant relief. It is the best remedy for bronchitis that I know of, and I now take care that I always have a bottle of it on hand."

See that you get "Dr. Wood's." Put up in a yellow wrapper; three pine trees the trade mark; price 25c and 50c; manufactured by The T. Milburn Co., Limited, Toronto, Ont.

Two Out of Three Plays Always Fail.

In an article called "Acting—A Part Time Job" in the American Magazine Walter Prichard Eaton says:

"Suppose we say that a play is rehearsed on an average of three weeks. (Some few are, unfortunately for art, rehearsed less, some a good bit more.) Now, bear in mind the fact, which is pretty well established by figures, that at present two out of every three theatrical productions in America fail. That means the ordinary actor or actress, out of three attempts to land a salary paying job, works at least nine weeks on half pay or less. When you further deduct the usual summer vacation time of, say, six weeks and add a week, at the least, hunting each new job, you reach the rather astonishing conclusion that the average actor may very conceivably lose nine weeks out of the fifty-two enitre and nine more weeks in large part. In other words, he is only a part time worker. His 'munificent' salary doesn't look so munificent when figured on this basis."

Voracity of Pike.

While two Edinburgh anglers were fishing from a boat on Loch Ard, Aberfoyle, they were attracted by splashing on the surface of the water close to a clump of reeds near the shore. Approaching the spot, they found that two pike—the individual weights, ascertained later, were two and two and one quarter pounds—were locked together, the smaller of the two in an attempt to swallow the larger, having succeeded in enveloping in its jaws almost the whole head of the other. On the fish being taken into the boat with a landing net considerable difficulty was found in separating them, the teeth of the one being firmly fixed in the skull and gills of the larger fish. While the voraciousness of this fish is well known, it must remain a mystery whether the incident described arose from cannibalism or was the outcome of a fight.—R. M. W. in Edinburgh Scotsman.

HEROIC JOKES

(By LIEUT. C. VINCE)

Even after two years of war the British soldier remains very baffling to all but his own countrymen. Those very tales that we tell of him with most pride, and in particular those tales of Cockney humour, that perpetual elfish humour which makes fun of war, which is always ready to be reminded by it of something commonplace are those tales which other peoples find most baffling.

A foreigner from a neutral country told me that he could not understand battalions kicking footballs as they went forward to the attack, still less could he understand our admiration for it, or the ceremony with which one of those footballs had been preserved. He was not a stupid man. He knew a little of England, but he could not get it out of his head that the incident had something to do with an ill-timed and insane reverence for the game of football. He could not see that, in fact, it had nothing to do with football at all, but was the very key to everything that he could not understand about the English character in war. But if the neutral was content, a year ago, to set aside as inexplicable such acts as these, he has since the first of July come to realize that there is something behind them which is worth understanding, some genuine and spiritual thing, if only he could come at what it is.

The French character in war could never be misunderstood like the English, just because of that touch of Cyrans which it has in its great moments, that magnificence, that consciousness of its great moments. All the world understands and loves the beau geste in war, and there are many in our own records of this war. All the world is thrilled by the story of the piper who mounted on the trench parapet to play his pipes to his shaken company. That is your beau geste, heroic, extravagant, understood by all the world. But all the world does not see the beau geste in kicking a football.

It is this elfish humour, the deliberate delight, as the foreigner takes it to be, of what he could consider the opposite of the beau geste, which puzzles him. He does not understand the excellence, the pure Cockney humour of the soldier who, as his platoon pushes up through the communication trench just before an attack called out 'This way to the early door.' It is easy to miss what is admirable in that and in a hundred stories like it. The jokes of the billet and the camp are easy to understand. The Grande Armee itself had its jokes round the bivouac fires. It is these jokes at the very moments of crisis that are baffling. They delight us even more than the beaux gestes of war. But on others the reminiscence of a theatre crush as one goes up to the attack, the kicking off a football across 'No Man's Land' under machine gun fire, the calling of a battle a 'show' has the same shocking effect as irreverence in church. It argues an insensibility.

That is why to the German mind the British soldier appears as either much less or much more than a man; when what it does mean is simply that he has succeeded in remaining a man, something which the Germans conspicuously showed in their first triumph and are beginning now to show in their defeats, that they cannot remain. That is the key to these inexplicable stories of the British soldier and the inexplicable value that we set on them. Each one of them delights us because it is so much evidence of that which is his great moral strength in the shock of war, his obstinate determination through its horrors, its fears, its excitement and even its glories, to remain himself, to be what he was in the streets of his own town.

And so he sings the same songs, he makes the same jokes, and he kicks the same football as in his own town; and he does these things in the very heat of war. He delights in them though to others they seem unworthy of war, because he delights in being always himself. In war to insist on that and to succeed is in itself heroic, and that poor joke of the early door, which every Cockney has made whenever he has been in a crowd, becomes in the circumstances of the trench an heroic joke.

There is a soldier in a certain line regiment, long since invalided home, who, in the earlier days of the war, was known in his company for always having some piece of extravagance, some drollery ready for those times of strain, that sudden infection of nervousness which will run suddenly along a trench. He could always catch the attention of his comrades for that moment which was enough to ease the stretched nerves. His platoon commander said of him afterwards that he had appealed to him many times, at such crises for a joke and always found him ready. Those jokes were beaux gestes, though they will never find a place among tales of the heroic, and were only understood by those who laughed at them.

It has been said by both sides, and said truly, that this war is a war of nerves. We have seen in a hundred captured German letters how men write when they have lost the power to raise their heads under the weight of circumstances. And we see in a hundred stories of our own troops how men with a joke can drive the power of circumstances away. In a war that is a war of nerves those men will endure who have the secret of remaining steadfastly themselves through all circumstances. That is why the story of the early door is heroic, why that piece of pathos is worth a dozen beau gestes. The German would have said of that man that he had not the soul of a soldier, that war could not inspire him. We know that it means that he could go into battle with the same even nerves and cheerful heart that he went into a theatre, and men who can go into battle so will endure.

It is a bad business for Germany that she has no real mellow sense of humour left. Kultur has withered it out of existence. One of the Allies greatest assets is that the British and the French sense of humour is even keener, truer, stronger, more mellow to-day than it was in 1914.

The Unpatriotic.

We take this little sentence from Pierre de Coulevain's "The Heart of Love:" "What constitutes the worth of a country is the worth of each member of it."

That is a great truth. In the light of it only a worthy citizen is a patriot. The questions are: Who is the worthy citizen? What are his qualities? What sort of a life does he lead? When these questions are pressed with respect to very many people it will be found that there are many persons who are real enemies of the country rather than its patriots. Every grafter, every demagogue, every spoils politician, every drunkard, every gambler, every profane swearer, every liar, backbiter and every man who beats and curses his wife is an enemy of the country, and as long as they last the republic will be an experiment and a problem. One must be a worthy man to be a friend of his country.

Aviation Tests.

Could you learn to aviate? Try the following tests, which were given to a number of would be government aviators who were examined recently in the government school of aviation:

Balance thirty seconds on either foot with your eyes closed.

Walk backward and forward thirty paces with your eyes closed and see how far you have strayed from a straight line.

Sit on a revolving chair and twirl yourself around a half dozen times; then, without opening your eyes, name the direction you are facing.

Put cold water in your ears; then replace it by warm water. If the effect is the same in both cases your ears are normal as far as susceptibility to altitude is concerned.

Cough Nearly Gone in 24 Hours

That's the usual experience with this home-made remedy. Costs little—try it.

Anyone who tries this pleasant tasting home-made cough syrup, will quickly understand why it is used in more homes in the United States and Canada than any other cough remedy. The way it takes hold of an obstinate cough, giving immediate relief, will make you regret that you never tried it before. It is a truly dependable cough remedy that should be kept handy in every home, to use at the first sign of a cough during the night or day time.

Any druggist can supply you with 2½ ounces of Pinex (50 cents worth). Pour this into a 16-oz. bottle and fill the bottle with plain granulated sugar syrup. The total cost is about 55 cents and you have 16 ounces of the most effective remedy you ever used.

The quick, lasting relief you get from this excellent cough syrup will really surprise you. It promptly heals the inflamed membranes that line the throat and air passages, stops the annoying throat tickle, loosens the phlegm, and soon your cough stops entirely. Splendid for bronchitis, croup, whooping cough and bronchial asthma.

Pinex is a highly concentrated compound of Norway pine extract, and is famous the world over for its healing effect on the membranes.

To avoid disappointment ask for "2½ ounces of Pinex" with full directions and don't accept anything else. A guarantee of absolute satisfaction or money promptly refunded goes with this preparation. The Pinex Co., Toronto, Ont.

7,406,544 FOOD PLEDGES.

One Family Out of Every Three Supporting Conservation.

WASHINGTON, Nov. 8.—One family out of every three in the United States has pledged support to the Food Administration's plan for voluntary food conservation. Reports tonight at headquarters show that the total enrollment for the country is 77,7406,544, but returns are coming in and officials expect that the 10,000,000 mark will be reached.

Although Alaska was not included in the food pledge campaign on account of its isolation, it has taken a part with 656 families enrolled. The campaign is being continued.

New York City has passed its goal of 500,000, and the committee there announces that it is going after 1,000,000 signatures. Its total at headquarters here to-night was 513,472.

Oklahoma has joined Louisiana, Alabama, and Vermont in the group of States that have passed their goal. California still leads the States, with New Jersey second, and Michigan third.

More than 90 per cent. of the country's better class hotels have signed pledges and the others are coming into line. Although the movement for a meatless Tuesday and a wheatless Wednesday was not started until late in September, it has been generally accepted by public eating houses everywhere.

SEND a Dominion Express Money Order. They are payable everywhere

It is a pleasure for me to announce to the readers of this paper that my directors see fit to donate this space, which may help in the sale of Canada's Victory Bonds. A. H. C. CARSON, *President.*

London Mutual Fire Ins. Co. of Canada
HEAD OFFICE — — TORONTO

Victory is at stake and your dollars are needed to end the struggle. Buy

Canada's Victory Bonds

They will yield good returns, and are a safe investment.

Columbia Grafonola and Disc Records

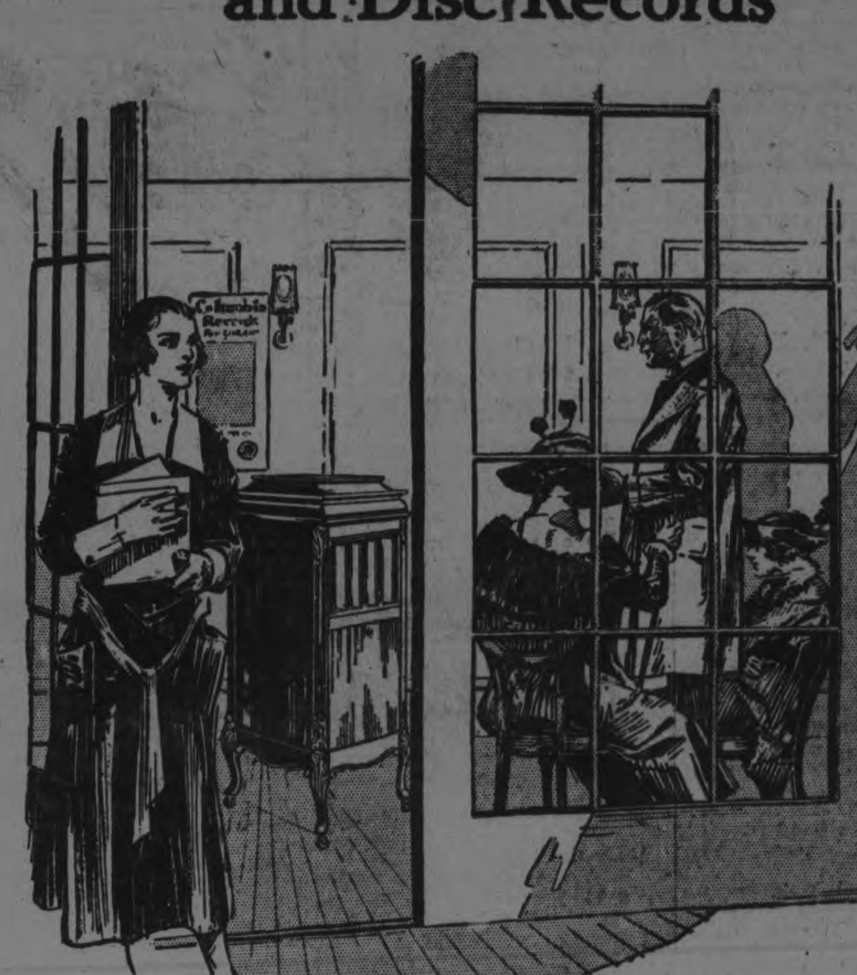

You Will Instantly Feel at Home in the Columbia Salesroom

You will find the buying of a Grafonola a most enjoyable experience because the dealer's every endeavor is to make you know the instrument as intimately and as thoroughly as he himself knows it.

He will put you in possession of facts you ought to know. Facts about re-producton of sound. Facts that explain Columbia Grafonola's purity of *tone*. Facts about exclusive Grafonola tone-leaves.

Facts about the wonderful degree of skill with which the Columbia Grafonolas are designed, built, and finished.

Any Columbia dealer feels quite sure that if you knew all about the Columbia Grafonola you would not permit another day to pass by without having one in your home.

A convenient method for purchase can be arranged.

Columbia Grafonolas are priced at $24 to $300

Columbia Graphophone Company, Toronto 64

2 IN 1 SHOE POLISHES

BLACK-WHITE-TAN 10¢

KEEP YOUR SHOES NEAT

F. F. DALLEY CO. OF CANADA LTD., HAMILTON, CAN.

FOUGHT THE DRAFT

The Scene in New York City During the Riots of 1863.

A BRIEF REIGN OF TERROR.

For Five Days the Mobs Opposed to Conscription Raged Through the Streets, and More Than a Thousand Persons Were Killed or Wounded.

During the draft riots in the war days of 1863 New York city was in the grip of a reign of terror and bloodshed for nearly a week. Conscription was begun on the morning of Tuesday, July 13, in a four story brick building at Third avenue and Forty-sixth street, under the supervision of Provost Marshal Jenkins. Assistance and protection had been promised, but no one came to help him and his little force. Drafting commenced at 9 o'clock, and a big crowd stood outside. A stone was hurled through a window at 10:30 o'clock, and soon many more were battering against the walls. Terrorized, the police and draft officers fled to the street, where many of them were roughly handled.

The rioters rushed into the draft office and threw the enrollment books out of the windows to the crowd, which tore the records to shreds. The draft wheel, chairs and tables were smashed, piled in the middle of the room, and a match was applied. This building was one of the many burned, the aggregate loss by incendiary fires being estimated at $2,000,000.

For negroes in the city it was a day of doom, the mob looking upon them as one of the chief causes of the draft. Many of them were killed and wounded, some being shot, others beaten to death and still others hanged to trees and lampposts. The Colored Orphan asylum was burned. Near Fulton market boys killed three negroes and left their bodies on the pier near Fulton ferry entrance.

So suddenly did the shock come that the police and limited force of militia in town could not resist it. There was a hurried conference between Major General Wool, ex-Governor Morgan, General Anthon and Brigadier General Harvey Brown; but, owing to the absence of Governor Horatio Seymour, whose opinion was wanted, martial law was not declared. Brigadier General Brown, however, took command of the troops in the city and summoned from nearby points all available soldiers. Mayor George Opdyke issued an anti-riot proclamation.

During the afternoon a mob swept along Fifth avenue, destroying property. They were ready to burn Mayor Opdyke's home, but Judge Barnard saved it by telling the crowd the only way to resist the draft was by bringing it before the court. He promised he would issue a writ of habeas corpus for any drafted man for whom application should be made. In all the mobs were many infuriated women, whose actions were often worse than those of the men.

Horace Greeley, who was a particular object of aversion to the rioters, started, as usual, from his home in Nineteenth street to go on a Fourth avenue car to the Tribune office. Friends told him of his danger, and he spent the day in Windust's restaurant, at Park row and Ann street, and went home at night in a closed carriage while mobs were demanding his blood.

Governor Seymour issued a proclamation the next day calling on all citizens to stand by the constituted authorities and assist in maintaining order. Rioting, however, continued throughout the day and night, the police, soldiers and mobs having many fatal encounters.

On the third day the rioting continued, and many of the mob and the city's defenders were killed or wounded. The federal authorities postponed the draft, but trouble did not cease at once, as many of the rioters thought the action was a governmental trick to gain time. The fourth day brought further disorders in New York and Brooklyn. Archbishop Hughes addressed a crowd in front of his home, urging them to keep the peace. His plea had a soothing effect.

On the fifth day fighting ceased and order was partly restored. A heavy storm also dampened the ardor of the tired rioters. General James B. Fry, provost marshal general of the United States, issued an order that drafting would be resumed. Brigadier General E. R. S. Canby assumed command of the Federal troops in the city, relieving General Brown. A roundup of ringleaders among the rioters followed, and many were arrested. By July 30 order was completely restored.

More than 1,000 persons were killed or wounded during the rioting, among them Colonel O'Brien of the Eleventh New York volunteers, then in the city on recruiting duty. He ventured out in uniform after having conspicuously opposed the mob. He was seized, beaten, dragged through the streets and finally flung into his own back yard, where he died.

Hi. Reason.

"Every man should be studying something."

"I've taken up the higher mathematics."

"Where?"

"In the household expense accounts."

DR. DeVAN'S FRENCH PILLS A reliable Pill for Women. $5 a box or three for $10. Sold at all Drug Stores, or mailed to any address on receipt of price. THE SCORELL DRUG CO., St. Catharines, Ontario.

PHOSPHONOL FOR MEN. Restores Vim and Vitality; for Nerve and Brain; increases "grey matter"; a Tonic—will build you up. $5 a box, or two for $5, at drug stores, or by mail on receipt of price. THE SCORELL DRUG CO., St. Catharines Ontario

Sold by all drug stores.

After 60 and 30 Years

Wm. Gray Sons Company, Chatham, 1855
Gray-Dort Motors, Limited, Chatham, 1915
Durant-Dort Carriage Company, Flint, 1885
Dort Motor Car Company, Flint, - 1915

The Quality Goes Clear Through

OWN A GRAY DORT YOU WILL LIKE

Agent:

Cranfield Brothers
Peterboro

Dealers in Every Locality

SIXTY years successfully building good vehicles should be a broad preparation for the motor car field.

Especially when those vehicles have been so well known that their name is a household word in practically every home in Canada.

Gray has been building good vehicles since 1855.

Thirty years building vehicles should teach something of transportation equipment—when those thirty years have been years of continued growth and success.

Dort has been successfully building vehicles since 1885.

Place one of these institutions in Chatham, Ontario, with a man at its head who builded successfully because he builded well—at reasonable prices. Give him a keen interest in the motor car industry *plus* the patience to wait till he *knew* he could make a good car at a nominal price. There you have Robert Gray and the Wm. Gray Sons Company.

Duplicate this situation in Flint, Michigan, with J. D. Dort and the Durant-Dort Carriage Company.

Then bring these two men and these two institutions together. Unite them in a common effort to build a motor car success.

It is not surprising that the entire output of 1916 Gray-Dorts was sold in three days.

It was a foregone conclusion that such institutions would build a car that would win unstinted praise from owners.

Praise freely given to the extent of over-selling a doubled output for 1917.

Praise that may over-sell the again doubled output for 1918.

The Car Itself

MOTOR—Gray-Dort, 4 cylinder, cast en bloc, L-head type bore 3¼ inches, stroke 5 inches, speed 2000 revolutions per minute, horse-power 28. Cast iron removable heads. Carter carburetor. Thermo-syphon cooling. Westinghouse two unit starting and lighting system. Connecticut battery ignition. Three speed and reverse selective transmission, with double row New Departure bearings. Gasoline tank under cowl. I beam heavy duty front axle. ¾ floating rear axle, with forked tube torsion and Hyatt High Duty bearings. 10 inch internal expanding and external contracting brakes. Springs—front 37 inch elliptic, rear 50 inches full cantilever. Left-hand drive. 16 inch reversible worm and nut type steering wheel. Centre gear shift lever. Emergency brake, right pedal. Service brake, clutch pedal. Accelerator. Detroit demountable rims. 30x3½ Dominion tires. Nobby tread rear. Westinghouse electric lighting. Linoleum covered running board. Lock ignition switch. Dashlight, ammeter, roberail, footrail, clear-vision windshield, one-man top, tools, equipment complete.

PRICES: Touring Car, $945; Roadster, $945, f.o.b. Chathma. Prices Subject to change without notice.

GRAY-DORT MOTORS LTD.

CHATHAM :: ONTARIO

In the United States: DORT MOTOR CAR CO., Flint, Mich.

FORCE BELGIAN GIRLS TO WORK UNDER FIRE

SCORN FOR IRON CROSSES

Cook, Carpenter, Clerk and Gardener Received Decoration, Though None was Fighter.

BRITISH FRONT IN BELGIUM, Nov. 7.—Belgian women and girls are being compelled to build concrete dugouts under artillery fire. The statement that this form of slavery has actually been practiced is recorded in the diary of a German soldier who was recently captured. He belonged to a landwehr division and was personally in charge of a large number of these unfortunate Belgians who were daily herded together and taken to a zone near the German lines to perform manual labour of the hardest kind, in constant danger of death.

The soldier's diary tells the story as follows:

"I am going to give another instance of the inefficiency of the German authorities. Since the eighteenth instant fifty women and young girls have been working in concrete dugouts at Leke. As Leke is the zone of fire and was shelled no later than yesterday, this is another case in which we cannot understand the action of the authorities. If this isn't taken by way of reprisal, then it is a shameful deed on the part of Germany, which cannot be surpassed even in imagination. The civilian population of Leke was evacuated three or four weeks ago, and now women and children are compelled to work at the concrete dugouts of the village.

"It is a shame that such steps should have been taken, whether there is reason for it or not. I am sure of the facts which I state, for it is my duty to take a gang of forty-seven women to Leke every morning and bring them back in the evening."

An illustration of the German disregard for the laws of war and humanity can be found in an incident which occurred the other night near Houthulst forest. The British heard cries of "stretcher-bearers" from No Man's Land. It naturally was assumed that a wounded man was calling for help, and Red Cross bearers rushed out through the darkness to render assistance. They were shot down by German snipers, who used this ruse to entice theme into the open.

There have been many other cases recently in which German snipers have shot down Red Cross workers deliberately, despite the fact that German Red Cross workers have been permitted go work unmolested.

There have been many humorous touches, even in the war. In the diary of a German prisoner the following notes have been found:

"At fixed periods quantities of iron crosses are distributed to the troops. It matters little whether they are deserved or not—they must be distributed. To get one, all that is necessary is that the Sergeant-Major should be well disposed. It is unnecessary to deserve it; it is enough if one is present at the distribution.

"To-day thirteen iron crosses were distributed to company on the occasion of the first anniversary of the formation of the division, and I should like simply to write down to whom they were distributed: First, the battalion cook; second, the battalion carpenter, who makes cases for the officers, which they send home filled; third, company clerk, who since he has been with the regiment has never set foot in a trench; fourth, company gardener, who has succeeded in growing some fine lettuces. Men who have been in the trenches for more than a year without missing a day are sent away empty-handed."

Too much cannot be said in favour of the person who hasn't much to say.

DOMINION Express Money Orders are on sale in five thousand offices throughout Canada.

Bright, Clean Knives
are the sure result of using
Old Dutch
because it quickly removes stains, rust, sticky unyielding substances, and restores the original luster.

Doctors Fail

"Terrible case of Eczema—contracted when a mere boy—fought disease for ten years, with half dozen specialists. Both legs in terrible condition. Almost a nervous wreck. It took just eight bottles to clear up this disease."

This is the late testimony of a prominent newspaper man. His name and his remarkable story in full on request. We have seen so many other cures with this marvelous liquid wash that we freely offer you a bottle on our personal guarantee. Try it to-day.

D. D. D.

FOR SKIN DISEASE

McDermid & Jury, druggists.
E. L. Payne, druggist, Peterboro, Ont.

REMIT by Dominion Express Money Order. If lost or stolen, you get your money back.

NOT GOING TO MAKE NEW PEACE APPEAL

(Special to the Toronto Star and The Peterborough Examiner.)

ROME, Nov. 9.—Pope Benedict does not intend at this time to issue a new Papal appeal for peace.

The Papal Secretary of State authorized the United Press to make this statement to-day in denial of various rumours which have been circulated in Italy since the Austro-German invasion.

The Vatican officials characterized as weakness was even considering a separate peace was eevn considering a separate peace proposal for Italy.

It looks to The Clay Centre Dispatch as though our new allies are not treating us quite fairly. When we sent Mr. Root to Russia we sent a man whose name even the most unlettered editor can spell without looking it up, while both Russia and Belgium have sent us men with names equal to breakfast foods.—

Would You Like to Earn $1 or $2 Daily the Year Round at Home

The Hosiery Trade is booming, and the Demand far exceeds the Supply. We gladly take all the goods you can send us.

We must have more workers at once to help us keep pace with the demand. The Auto Knitter is sent on favorable terms to reliable persons and we furnish full instructions how to knit sox, etc., also all yarn needed. The work is simple and easily learned: the Auto Knitter is a high-speed machine, and works by turning a handle. Our fixed rates of pay guarantee you a steady income the year round, no matter where you live, but our workers often largely increase this by working for private customers.

Working either whole or spare time, this pleasant employment has brought prosperity to many workers in their own homes, and should do the same for you.

Write to-day, enclosing 3c in stamps, for full particulars, rates of pay, etc., and see what you and your family can now earn at home.

Auto-Knitter Hosiery [Canada] Co., Limited
DEPT. 35A, 257 COLLEGE STREET, TORONTO

UNION BANK OF CANADA

Save For Investment

War bonds and other attractive investments are open to the man who systematically saves his money. Such an investment represents what the thriftless man spends in unnecessary trifles. Open a savings account in the Union Bank of Canada. A great help to thrift.

PETERBOROUGH BRANCH . C. H. PENNEFATHER, Manager
NORWOOD BRANCH . . . . D. B. CUTCLIFFE, Manager
HASTINGS BRANCH . . . . J. M. THOMSON, Manager
STIRLING BRANCH . . . . W. S. MARTIN, Manager

BARGAIN DAYS

At present prices the market is full of choice Bargains for the investor and speculator. Write for our market letter.

Chas. A. Stoneham & Co.
(Established 1903)
23 Melinda Street, Toronto, Ont. Phone Main 2580-1
Main Office: 41 Broad Street, New York City
"NO PROMOTIONS"

SUNDAY SERMON

For Those Who Do Not Go to Church

Genesis, 24th chapter, 58th verse,—And they called Rebekah, and said unto her, wilt thou go with this man? And she said, I will go.

The making up of the marriage between Isaac and Rebekah is related very particularly, even to minute circumstances, while other things of great moment and mystery (as the history of Melchizedek) are related in a few words. Thus God conceals that which is curious from the wise and prudent and reveals to babes his truth. Matt 11, 52. Thus also are we directed to take notice of God's providence in the common occurrences of human life, and in them also to exercise prudence and other graces. Laban went to invite and conduct Abraham's servants in but not till he saw the ear ring and bracelet upon his sister's hands. We know so much of Laban's character by the following story as to think that he would not have been so free of his entertainments if he had not hoped to be well paid for it. However, the invitation was kind. They saw he was rich, and therefore pronounced him blessed of the Lord; or perhaps they heard from Rebekah of the gracious words which proceeded out of his mouth; they concluded him a good man, and therefore blessed of the Lord.

Those who are blessed of God should be welcome to us; it is good to own and love those whom God loves. Observe how intent the servant was upon his business. Though he was come off a journey, and come to a good house, he would not eat till he had told his errand. This doing of our work and the fulfilling of our trusts, either for God or man, should be preferred by us before our necessary food. It was our Saviour's meat and drink. John 4:34.

Abraham's servant approved himself in this both a prudent man and a man of integrity; faithful to his master, by whom he had been trusted, and just to those with whom he now treated. He tells them the charge that his master had given him, to bring a wife for his son from among his kindred, with the reason of it. He related to them the wonderful concurrence of Providence to countenance and further the proposal, plainly showing the hand of God in it. Those events go us seem the effect of choice, but are "appointed out" of God. The persuasion of this prevents not, but rather encourages, the use of all proper means. At the same time it confines us to the use of those means, and delivers the mind from useless anxiety, about the consequences. God's way is always the right way. Psalm 107:7. And those are well lead whom he leads. They freely and cheerfully close with the proposal, upon a very good principle—the thing proceedeth from the Lord. Providence smiles upon it, and we have nothing to say against it. A marriage is likely to be happy when it proceeds from the Lord. Abraham's servant makes a thankful acknowledgment of the good success he had met with; he was a humble man, and humble men are not ashamed to own their situation in life, though it be that of a servant. How sweet would be all our temporal concerns if intermixed with godliness! Abraham's servant presses for a dismission though he and his company were very welcome. He knew his master would expect him home with some impatience. He had business to do at home which wanted him; therefore as one that preferred his work before his pleasure he was for hastening home; lingering on the way in no wise becomes a faithful servant.

Rebekah's relations from natural affection and according to the usual expression of kindness, solicit for her stay, sometime among them. They could not think of parting with her on a sudden, especially as he was about to remove so far off and it was not likely that they would ever see one another again. It is an instance of the vanity of this world that there is nothing in it so agreeable but it has its alloy. To Rebekah herself they appealed as it was fit they should do. As children ought not to marry without their parents' consent, so parents ought not to cause their children to marry against their own will. Rebekah not only consented to go but to go immediately. The excellence of Rebekah's character satisfies us there was nothing in her answer inconsistent with pure delicacy though not agreeable to the modern European standard of refinement which frequently is inconsistent with sincerity. We may hope that the observations that she had made gave her such an idea of the prevalence of religion and godliness in the family she was to go to as made her willing to forget her own people and her father's house.

Her friends dismiss her with suitable attendants. They sent her away with hearty good wishes; they blessed Rebekah. When our relatives are entering into a new condition we ought to by prayer to recommend them to the blessing and favor of God. Perhaps Abraham's servant had told them of the promise God had lately made to his master, which it is likely that Abraham acquainted his household with, to which promise they had an eye in this blessing. Be thou the mother of that Seed. When matters are begun and continued and completed in the exercise of faith, and with the prayer of all parties concerned, then the blessing of God may be expected, and the comfort of one relation will compensate for the loss of another.

Isaac was well employed when he met Rebekah. He went out to meditate in the fields at the eventide. It would seem that he went out to take the advantage of a silent evening for meditation and prayer; those divine exercises by which we converse with God and our own hearts; saintly souls love retirement, and to be often left alone, walking alone, but with God; like Enoch, walking with him. While we have a God, a Christ, and a heaven to acquaint ourselves with, we need not want language to clothe our thoughts, but like the disciples of old on that Sabbath afternoon walking to Emmaus, our hearts will burn within us while he talks to us by the way. Our walks in the fields are truly pleasant when in them we apply ourselves to meditation and prayer. We there have a free and open prospect of the heavens above us, the earth beneath us, and the riches of both, by the view of which we should be led to love and adore the Maker of all.

Rebekah when she met Isaac, understanding who he was, lighted off her camel and took a veil and covered herself, in token of humility, modesty and subjection. Having seen Providence going before her, she accommodated herself with cheerfulness to her new relation. Isaac was a very affectionate son; it was about three years since his mother died, and yet he was not till now comforted. Yet see what an affectionate husband he was to his wife!

The transaction recorded in this chapter may well remind us of Christ and his church. We know who is the Bridegroom who is in perfect harmony with his Father, having offered himself as a sacrifice for sin, espouses his church unto himself. This he does by the ministrations of his servants, the preachers of the gospel, who by his commission go to find those who are afar off. His glory, his excellency, his unsearchable richness, all things that the father hath are his—his loving kindness and their own experiences of his grace; they represent to sinners to induce them to come to him. By these representations, the drawings of the spirit, and some foretastes of his goodness, they are prevailed upon to consent to their own happiness. Being thus united to him they bring forth fruit unto God; and at length he will wash away every spot and blemish, and present them faultless before his presence with exceeding glory and joy.

Yours sincerely,
James Sutherland,
352 1-2 Water Street, Nov. 10th, 1917.

SKIN TROUBLES THAT TORTURE

and Disfigure Quickly Healed by CUTICURA SOAP and OINTMENT

Such as eczemas, rashes, pimples, dandruff, sore hands and most baby skin troubles.

Sample Each Free by Mail
With 32-p. Skin Book. Address postcard: "Cuticura, Dept. N, Boston, U. S. A." Sold throughout the world.

HUNTERS ON THE MARCH.

APSLEY, Nov. 8.—Quite a number of hunters passed through the village last week-end to their several hunting camps north and east of Apsley.

On Tuesday evening last, in spite of the inclemency of the weather, the people turned out splendidly to attend the excellent entertainment at Hale's School. The programme was as follows:

Chairman's address—Mr. F. J. Bullied, Reeve of Chandos.
Chorus—"The Red, White and Blue."
Address of welcome—Master Arthur Wilson.
Dialogue—"A Wonderful Dream."
Solo—"You can't play in our yard," Verda Whitmore.
Dialogue—"A Second Topsy."
Recitation—"Betty and the Bear," Master Ross Johnson.
Chorus—"We've enlisted in the Army," Methodist Choir.
Dialogue—"Have a place for everything."
Recitation—Mr. Ames.
Solo—"Is this the train for Heaven?"—Vierra Nesbitt.
Dialogue—"The Somnambulist."
Address—Rev. Mr. Carr.
Recitation—"The Smack in School," Miss Gladys McCauley.
Solo—"I'll take care of you, Grandma," Master Robert McCauley.
Dialogue—"The Clock Fixer."
Recitation—"Mud Pies," Verda Whitmore.
Intermission—Lunches sold at 10c.
The Wonderful Mr. and Mrs. Murphy shown.
Duet—"Massa's in the Cold Ground."
Dialogue—"Uncle Pete."
Flag Song.
Recitation—"The Soldier's Pardon," Miss Ida Whitmore.
Dialogue—"The Old Cobbler."
Chorus—"Like as a Father," Methodist Choir.
Recitation—Mr. Ames.
Dialogue—Five scenes in real life.
Solo—"Home Again," Miss E. Brown.
Recitation—"The Rusty Sword," Master Wilbert Hall.
Song—"Buffalo Gals."
Recitation—"Mollie's Little Ram," Master Ross Johnson.
Dialogue—"I want a shave."
Song—"We'll Proudly Greet Them," The School.
"God Save the King."

The proceeds amounted to $31.30.

Rev. Mr. Howard conducted the services at the Anglican Church on Sunday last.

Mrs. Grieves, who had been in the hospital in Peterborough for six weeks, returned to Apsley on Sunday evening. We hope to hear of her recovery soon.

A pleasant evening was spent on Hallowe'en when a number of boys and girls met at Mrs. Bronson's and made taffy.

Mrs. Booth is residing in the Apsley House, which is open for the public.

LUX

—seems just made for baby's things

You don't want baby's little woollens and cashmeres to thicken up and harden in the wash, do you? And you do want his corduroy coat, or his carriage robe to look as fresh as new after washing, don't you?

Well there's only one thing to depend on—it's LUX. Can't hurt colors, can't hurt silks, fine woollens, ribbons, lawns, laces—anything that pure water may touch. Try LUX to-day.

British Made, by
Lever Brothers Limited
Toronto

All Grocers.

RELIEF AT LAST

I want to help you if you are suffering from bleeding, itching, blind or protruding Piles. I can tell you how, in your own home and without anyone's assistance, you can apply the best of all treatments.

PILES TREATED AT HOME

I promise to send you a FREE trial of the new absorption treatment, and references from your own locality if you will but write and ask. I assure you of immediate relief. Send no money, but tell others of this offer.
Address
MRS. M. SUMMERS, Box 917
Windsor, Ont.

Get Behind the Wheel of a Ford and Drive

TRY it just once! Ask your friend to let you "pilot" his car on an open stretch. You'll like it, and will be surprised how easily the Ford is handled and driven.

If you have never felt the thrill of driving your own car, there is something good in store for you. It is vastly different from just riding—being a passenger. And especially so if you drive a Ford.

Young boys, girls, women and even grandfathers—thousands of them—are driving Ford cars and enjoying it. A Ford stops and starts in traffic with exceptional ease and smoothness, while on country roads and hills its strength and power show to advantage.

Buy a Ford and you will want to be behind "the wheel" constantly.

Ford
THE UNIVERSAL CAR

Runabout - $475
Touring - - - $495
Coupelet - - $770
Sedan - - - $970

F. O. B. FORD, ONT.

J. J. Duffus, Dealer, Peterborough, Ont.

MURINE FOR YOUR EYES **Granulated Eyelids,** Sore Eyes, Eyes Inflamed by *Sun, Dust* and *Wind* quickly relieved by Murine. Try it in your Eyes and in Baby's Eyes. No Smarting, Just Eye Comfort. **Murine Eye Remedy** At Your Druggist's or by mail, 50c per bottle. Murine Eye Salve, in Tubes 25c. For Book of the Eye—Free. Ask **Murine Eye Remedy Co., Chicago**

MEDICAL.

DR. BUCHANAN, F.R.C.S., Edin., M.R.C., Eng., L.R.C.P., London—Eye, Ear, Nose and Throat Specialist. Hours: 9-11 a.m., 2-4 p.m. 7-8 p.m. 'Phone 619. Office corner of Water and Murray streets.

DR. E. E. HARVEY, Silver Medalist University of Toronto Special attention to diseases of women and children. Office hours: 1.30 to 5 p.m., 7-8 p.m. 'Phone 222. Office 212 Brock street.

DR. C. F. W. ROSS, Ex-House Surgeon, Grace Hospital, Toronto. Residence:—Keene, Ont. Ennce-67

BARRISTERS AND SOLICITORS.

GORDON, WIDDIFIELD & O'BRIEN, Barristers, Solicitors, Notaries, Solicitors for the city of Peterborough.

J. EDMUND L. GOODWILL—Barrister, Solicitor, Notary Public, etc. Office 375 Water street. 'Phone 128. Successor to Roger, Bennet & Goodwill. Money to Loan at current rates upon easy terms.

G. W. HATTON, County Crown Attorney, Barrister, Solicitor. Trust Funds to Loan at lowest current rates of interest on easy terms of repayment.

PECK, KERR & McELDERRY—Barristers, Solicitors and Notaries. Offices, 415 Water street, Peterborough. Money to Loan at lowest current rates of interest on easy terms of payment.
E. A. Peck, F. D. Kerr, V. J. McElderry

O'CONNELL & CORKERY—Barristers, Solicitors and Notaries. Money to loan at lowest rates of interest. Daniel O'Connell, John B. Corkery, Hunter St., two doors east of the Post Office.

DUMBLE & JOHNSTON—Barristers, Solicitors, etc. Office over Toronto Savings and Loan Company, 437 George Street.
D. W. Dumble, K.C. W. F. Johnston

A. B. DIXON—Barrister, Solicitor, etc. Offices: Cor. Hunter and George Sts. Entrance ... Madill's Drug Store.

J. G. GUISE-BAGLEY, M.I.M.E.—Barrister, Solicitor, Notary Public, (Successor to Ruddy & Burnham), 440 Water street, Peterborough. Money to Loan. Specialist in Patents. 'Phone 64.

HALL & HALL—Barristers, Solicitors and Notaries Public. Hunter St., Peterborough. Next to St. John's Church. Money to loan at lowest rates of interest.
E. H. D. Hall. Basil D. Hall

MOORE & WEARING, Barristers and Solicitors, 408 Water street (opposite Post Office.) Money to loan at lowest rates. W. H. Moore, K. C., Joseph Wearing, M.A.

G. A. LANGLEY—Barrister, Solicitor, Notary Public, etc. County Magistrate. Office: Peterborough, Ont., 435 George St. 'Phone 114; Lakefield, Ont., (afternoons.) 'Phones, Office 21; Residence 56.

R. R. HALL—Barrister, Solicitor, etc. Peterborough, Ont. Office, corner Hunter and Water streets, over Canadian Bank of Commerce. Successors to Hall Medd & Davidson. Trust funds to loan on easy terms of payment.

MONEY TO LOAN.

GORDON, WIDDIFIELD & O'BRIEN, Barristers, Solicitors, Notaries, Solicitors for the City of Peterborough.

OSTEOPATHY.

DR. ASA G. WALMSLEY—Osteopathic Physician. Office in Sun Life Building Corner of Hunter and Water streets. Entrance, 124 Hunter street. 'Phones Office, 640; Residence 609. Office hours 9 to 12 a.m., 2 to 6 p.m. Evenings by appointment.

ARCHITECTS.

W. BLACKWELL, Architect and Civil Engineer. Plans and estimates made for churches, public buildings and dwelling houses. Buildings heating and plumbing a specialty. Office, 372 Water St. Peterborough.

EDWIN ELCOME
— TAXIDERMIST —
Heads, Animals, Birds, Fish, Etc., mounted artistically and permanently
HEADS OF DEER, MOOSE, AND CARIBOU OUR SPECIALTY
Heads, Animals, Birds, Fish, Artificial Eyes, Taxidermist Supplies, Bird and Flower Guide Books for sale
692 HARVEY STREET
PETERBOROUGH, ONTARIO

CHINA PAINTING
Mrs. Langley McCarthy
Teaches Biscoff's New and Beautiful Work in China Painting.

TORONTO SAVINGS AND LOAN CO.
Head Office—438 George St., Peterboro
Paid Up Capital .. $1,000,000.00
Reserve Fund $1,000,000.00
Total Assets $3,907,080.43
SAVINGS DEPARTMENT
Deposits received of One Dollar and upwards upon which interest is paid or added to the account four times a year.
Interest allowed from date of deposit to date of withdrawal.
Every facility and convenience is afforded to Depositors.
INVESTMENT DEPARTMENT:
Debentures issued for sums of $100.00 and upwards for periods of from one to five years upon which special rates of interest are allowed depending on the term of investment.
Executors and Trustees are authorized by law to invest in the Debentures of this Company.
The Government also accepts the Company's Debentures as security to be deposited by Fire and Life Insurance Companies doing business in Canada. Money to loan.
W. G. MORROW
Managing Director

OUR DAILY SHORT STORY

**Rich Yet Delicate—
Clean and Full of Aroma.**
"SALADA"
B109
is blended from selected hill-grown teas, famed for their fine flavoury qualities. Imitated yet never equalled.

A Battle Within a Battle

By M. QUAD

Copyright, 19—, by the McClure Newspaper Syndicate.

Our battery had been doing splendid service. From our position on the right we could see the shells drop into the woods and break up the formation of the Confederate cavalry every time they left cover.

We knew where they were. Jeb Stuart's old troopers were there; Wade Hampton's dragoons were there—Imboden, Rosser, Mosby—every Confederate cavalry command we had fought in Virginia was making ready in the shelter of the woods to charge on our left flank.

"Boom! Boom! Boom!"

The gunners knew what was at stake. The orders were to die at the guns if the position could not be held. For half an hour their bursting shells kept the front clear, and we of the cavalry cheered them.

Out from the cover of the forest at half a dozen places gallop the gray troopers by hundreds. They wheel to the right and left, form in two lines, take their distance, close up with a trembling motion, and now there will be a grand charge. The shells burst in front of them, among them, but discipline is stronger than the fear of death.

Less than 300 of us—all cavalry—to support the battery. If that mob of gray riders ever reaches the foot of the slope we shall be picked up and sent whirling like dry leaves in a hurricane. The fire of the six guns becomes more rapid. It is truly terrible, but in their haste the gunners do less execution.

"Left wheel! Forward! Right dress!"

Just 278 of us by actual count as we dress in two ranks. What are we going to do?

"Draw sabers! Forward! Trot! Gallop! Charge!"

They are driving us down at that body of men—ten times our number—to break and check the charge. If we can stop them for ten minutes the battery will be saved by the infantry. We oblique to the left as we go to close up. We are a living wedge, driving down to enter a living mass and split it in twain.

The wedge enters. The wedge drives ahead over fallen horses and dismounted men, yelling, slashing, cutting, keeping their pace. A trooper slashes at me, a horse goes down in front of mine, I feel myself falling with my horse, and then I am out of the fight for a moment.

The darkness which enshrouded things passes away after a bit, and I and my horse lying across my feet with the saddle flap so holding him that his dead body must be lifted up to get me out.

The charge of the gray troopers was broken. That wedge drove right through the mass and turned to attack them in the rear. Swirling about in circles like the vulture of war, the mass of men edges away until the field about me is clear of all but the dead and wounded. I've got a saber cut on the shoulder and can feel the warm blood bathing my arm, but I know I could walk away if I could get my feet clear. I am working to extricate them when I hear hoofbeats behind me. The next moment a riderless horse dashes up and comes to a halt. He has not been hit, but he has left his rider dead back there in the stubble, a Federal captain.

The horse stands pawing and snorting when out from the whirl of death, half a mile away, breaks a chestnut charger and comes galloping down upon us. There is blood on the saddle flaps—drops of blood on his shiny flanks. It is not his blood, but that of the Confederate man who rode him, and who has been cut down by a stroke of the saber.

It is gray versus chestnut—Federal versus Confederate. The newcomer is still a hundred feet away, when the gray horse rushes at him with ears laid back and mouth open, and as I watch them I forget that shells are screaming, bullets whistling and the saber doing bloody work within sound of my voice. As the two horses come together they rear up, neigh defiance at each other and a fight begins—a battle within a battle. Each seems embued with a deadly hatred for the other, and to be determined to destroy his antagonist.

Of a sudden I realize that they are close upon me. In their mad fury they see neither dead nor wounded—hear not the shout and shot of battle.

The gray kicks a dead man aside as he backs up for a fresh effort; the chestnut tramples the life out of a wounded man as he dances about. They will be over me if I do not stop them. The heels of the gray are throwing dirt into my face as I unsling my carbine and rest it across my dead horse for a shot. I fire at the gray, as he is the nearer and the greater menace, but the bullet misses the target. At that moment they begin to work to the left, and in the next they are past me, leaping over dead horses and trampling on dead men as they scream and bite and kick.

Above the roar of battle I hear a rifle shell coming. It gives out a growling, complaining sound which no man ever hears without a chill. The sound grows louder — nearer — crash! The horses were fifty feet away, and it must have struck one of them. There was a cloud of smoke, a whizzing of ragged fragments, and when I could see again both horses were down—torn and mangled and almost blotted off the face of the earth by the awful force of the explosion.

At 50 years of age
THE KIDNEYS NEED HELP
There is no reason why, when a man or woman reaches the fifty mark, he or she should not feel full of energy and happiness. It is true, greater care must now be taken to drive away the lesser ills, which, if neglected, may develop. Proper attention to the Kidneys suggests
Gin Pills FOR THE KIDNEYS
At the first evidence that Kidneys are not working properly, that is, if you have pains in the back or sides, twinges of rheumatism, constant headaches and restless nights, swollen joints or urinary troubles, take Gin Pills. You will benefit almost from the first dose. It costs nothing if you are not benefited, for the dealers sell Gin Pills on our guarantee of money back if not satisfied.
50c a box or 6 boxes for $2.50. A free sample if you write to
National Drug & Chemical Co. of Canada, Limited - Toronto
U. S. Address: Na-Dru-Co., Inc. 202 Main St., Buffalo, N.Y.
116

Collecting Farthings.

Nearly two hundred and fifty thousand farthings have been collected by the wife of the vicar of St. Michaels', Cricklewood, for a church building fund.

Quality Counts when Choosing Bricks
Interprovincial Pressed Brick
Has Durability, Pleasing Shades and Clean, Sharp Edges. *Write for Free Samples to-day.*
INTERPROVINCIAL BRICK CO. OF CANADA, LIMITED
134 Simcoe Street (Goodyear Building), Toronto
Plant: Cheltenham, Ont.
44

British Army Has Become The Finest in the World, Declares Famous Expert

It is perhaps an appropriate time to call attention to the fact that at the present time the main work is being done by the British. In the Marne operation and in the first campaign of the war the British share was small, useful as it was, and magnificent as was the British stand at Ypres. A year later the new British army just coming on was still incapable of mighty effort, and the French, first in the offensive in Champagne and then in the desperate defensive at Verdun, were compelled to carry on, only in part aided by the British.

At the Somme the proportions began to change, but even at the Somme it was the French that made the first considerable gain, and all through this battle the French part was material while the defense of Verdun had still to be maintained. But with the Battle of Arras in April of this year, the British practically tok over the main task of the western offensive. The British task was materially increased when the French attack at the Aisne failed to make decisive progress and incurred enormous casualties.

To-day the British are doing the main job on the West. It is no reproach upon the French that this is so, as the French have certainly done their share and more than their share. Yet it is only just to the Britsih to recognize that they are making the big sacrifice now after delays that were long, but were inevitable, given British unpreparedness, and are becoming more comprehensible to the American people now that they are struggling with the problem that confronted Britain three years ago. The British have arrived and it is the British armies that are delivering the heavy blows.

The measure of the British effort is not the respective fronts held by British and French armies, but the amount of action on the two fronts. Already we have seen this year three considerable British attacks — the Arras battle, which was the most successful in artillery captured in the history of the war, the retaking of the Messines Ridge, and now the new offensive in the Ypres sector. With these three, one should perhaps class the Hill 70 exploit of the Canadians, which was brilliant and of permanent value.

If anyone ever doubted that the British would arrive, these doubts have been answered. Britain is now paying the price that France paid over two bloody years. Her artillery has seized and maintained the mastery over the German. Slowly, steadily, surely the British are breaking down the material and the moral resources of Germany. Because the Russians collapsed the chance of a decision this year has been banished, but the British strategy is that of wearing down, and there are unmistakable signs that the Germans are beginning to weaken, although their resistance must still command admiration.

The new British campaign seems certain to be one of the great campaigns of the war. It already shows greater power than that of the Somme, and it is not marred by the blunders of that former battle. The Somme "show," as the British call it, was the training school of the new British army. It was expensive, it was bloody, it was protracted, but the results were visible at the end; they were discoverable in the Beaumont Hamel victory last autumn and in the Arras offensive this year. To-day the British army is unmistakably the finest army in the world. All the other nations suffer from the loss of the younger and physically fitter men. The British have still a considerable share of their youth left and the flower of the manhood of Great Britain and the Colonies is now suffering and achieving as did the flower of the French at the Marne and at Verdun.

To-day the British have taken over the main task from the French; they have also had to assume much of the Russian work. They justly expect a measure of relief next year, when American troops are available in considerable numbers for the final campaign. Then France, too, will be able to spend reserves; a new class will have come on the field. But until America arrives the British task will be of great importance to the Allied cause. Meantime the character of this task is not to be mistaken. The British are not seeking this year the decision which Russian failure has postponed. They are simply striving to continue the pressure and the pounding, to permit no moment of relaxation and recuperation to the Germans until Russia recovers, which is a hope, and until America arrives, which is a reasonable expectation. — Frank H. Simonds in the American Review of Reviews.

Her City Training.

It was Phyllis' first visit to the country.

"What are you thinking about?" asked grandma.

"I's wondering," answered Phyllis, "where the cow keeps all the bottles."

It Came Out.

"Well, I didn't think you had it in you," remarked the jocose chap as the sword swallower drew a five foot cavalry saber from out of his gullet.—Jack o' Lantern.

Writing Backward.

The Chinese and Japanese write is columns up and down, beginning at the top of the right side of the page and going toward the left.

A Little Stick of
WRIGLEY'S
Makes the Whole World Kin!

No climate affects it for the package protects it . . . so WRIGLEY'S goes to all parts of the world: high, low, hot, cold: in all seasons, to all classes—

And the contents are fresh, clean, wholesome and delicious, always.

It aids appetite and digestion, allays thirst, gives comfort . . . and best of all

The Flavour Lasts!

Three of a kind

Keep them in mind

Chew it after every meal—see how much better you will feel.

Made in Canada

6

CANADIAN POTASH.

When the war broke out, the fertilizer supply, especially that of potash, was badly disrupted. Until then, Germany had been the principal source of supply. Attention was immediately directed to several possible materials from which potash might be obtained. Among these was kelp, a water plant growing in great profusion along the sea coast. Especially is this the case on the British Columbia coast, where owing to the many indentations, the kelp beds are of large area.

After careful investigation a plant for making potash from kelp has been installed at Pacific, on Moresby Island, one of the Queen Charlotte group. It will have a capacity of one thousand tons of wet kelp daily, and will get its supply from Cumshewa inlet. The kelp is reaped by knives suspended below scows which cut the standing growth as they pass over the beds. The kelp then rises to the surface where it is gathered up.

The company, in addition, proposes to extract oils from non-edible fish and to make fertilizer from the fish refuse.—Conservation.

Railroad Men
These men know from experience that Sloan's Liniment will take the stiffness out of joints and the soreness out of muscles—And it's so convenient! No rubbing required. It quickly penetrates and brings relief. Easy to apply and cleaner than mussy plasters or ointments.
Always have a bottle in the house for rheumatic aches, lame back, sprains and strains.
Generous sized bottles at all druggists, 25c., 50c., $1.00.
Sloan's Liniment
KILLS PAIN

WASTE BOUGHT
Send us all your Waste Material such as Rags, Metals, Paper, etc. We will call when requested and take it away.
Be wise and Stock up with Low's Coal Now
LOW & COMPANY
262 Simcoe St. and 385 Bethune
Phone 697 Nights and Holidays 766

HEAT PRODUCING
COAL
Use Our
PITTSTON COAL
It Makes Warm Friends
Terms Positively Cash
Weir & McCarthy
Coal and Wood Dealers
111 Hunter St., East City. 'Phone 66

ROBT. HICKS & CO.
Limited
DEALERS IN
**Lime, Cement
Hardwood Flooring
Builders Supplies**
AND
COAL
General Office: Murray St.
Branch Office: 264 Charlotte
Phones 48 and 477

LIVE POULTRY WANTED
Highest Market Prices Paid for all good fat stock delivered here at the Storage as follows: Hens, Chickens, Turkeys and Ducks.
WM. SCOTT & CO., Ltd.
Cold Storage - Ashburnham

WHEN YOU WANT
**COAL
CEMENT
Sewer Pipe**
CONSULT
H. B. TAYLOR & SON
Cor. Aylmer & Wolfe
'Phone 209

COAL
THAT IS ALL COAL
PROMPT DELIVERY
Peterborough Fuel & Transfer Co.
Charlotte St. 'Phones 270 281, 883
Truck and Transfer Business in Connection

RHEUMATISM WAS MOST SEVERE

Dreadful Pains All The Time Until He Took "FRUIT-A-TIVES".

MR. LAMPSON

Verona, Ont., Nov. 11th., 1915.

"I suffered for a number of years with *Rheumatism and severe Pains in Side and Back*, from strains and heavy lifting.

When I had given up hope of ever being well again, a friend recommended "Fruit-a-tives" to me and *after using the first box I felt so much better* that I continued to take them, and now I am enjoying the best of heath, thanks to your remedy".

W. M. LAMPSON.

If you—who are reading this—have any Kidney or Bladder Trouble, or suffer with Rheumatism or Pain In The Back or Stomach Trouble—give "Fruit-a-tives" a fair trial. This wonderful fruit medicine will do you a world of good, as it cures when everything else fails.

50c. a box, 6 for $2.50, trial size, 25c. At dealers or sent postpaid on receipt of price by Fruit-a-tives Limited, Ottawa.

DEEP BREATHING.

Physicians agree that massaging the abdominal organs is at best a delicate procedure, requiring the skill of a professional in order to prevent more harm than good being done. And yet abdominal massage is recommended as a help or cure for various ills, especially for constipation. A method which is so gentle that no baneful effects could possibly result employs systematic deep breathing as the agent.

The diaphragm and the muscles of the abdomen share in the work of respiration, and at the same time press rhythmically upon the intestines. In order to increase the pressure so that massaging of the intestines results, it is only necessary to breathe more deeply than is customary and to keep it up rhythmically. The patient should lie face downward across the bed, taking from five to seven deep breaths a minute.

A pillow under the abdomen serves to press the organs in so that the force of the breathing is felt more by the inclosed organs than by the stretching outer skin.

One secret of good tea or coffee is to make it with water freshly boiled.

Onion soup is delicious with toast on top of it which has been sprinkled with cheese.

HOW I CURED MY CATARRH

TOLD IN A SIMPLE WAY

Without Apparatus, Inhalers, Salves, Lotions, Harmful Drugs, Smoke or Electricity.

Heals Day and Night

It is a new way. It is something absolutely different. No lotions, sprays or sickly smelling salves or creams. No atomiser, or any apparatus of any kind. Nothing to smoke or inhale. No steaming or rubbing or injections. No electricity or vibration or massage. No powder; no plasters; no keeping in the house. Nothing of that kind at

all. Something new and different, something delightful and healthful, something instantly successful. You do not have to wait, and linger and pay out a lot of money. You can stop it overnight—and I will gladly tell you how—FREE. I am not a doctor and this is not a so-called doctor's prescription—but I am cured and my friends are cured, and you can be cured. Your suffering will stop at once like magic.

I Am Free—You Can Be Free

My catarrh was filthy and loathsome. [illegible]

But I found a cure, and I am ready to tell you about it FREE. Write me promptly.

RISK JUST ONE CENT

Send no money. Just your name and address [illegible]

SAM KATZ, Room D.R. 1110

[illegible] Street. Toronto, Ont

EVERYDAY READING

A revival—what is it? Can we have it in the religious organizations under the present existing conditions? Have we had a revival in Peterboro in the last twenty years? These are questions that demand our serious consideration. Some three years or so ago, the present officer of the Salvation Army here, asked me publicly in a meeting in their hall, how long is it since we had a revival in Peterboro? I made answer, about ten years. I might also say that not for ten times ten years shall we have a revival in the Salvation Army, or other organizations as long as the present existing conditions that prevail in the Salvation Army and other organizations continue. I am quite aware to talk thus is like rubbing a pussycat's fur the wrong way. Perhaps the story of the negro preacher will apply here. It seems the negro preacher was in charge of a membership of negroes, who were addicted to stealing, and doing other bad things, and yet were quite religious, taking their part in the meetings. The preacher was asked, did he not know of the wrong doing of his members, and if so, why did he not tell them of their sin. He made answer, Oh! that would not do, for it would throw a coldness over the meeting.

A friend of mine who was in a meeting in the S. A., was telling them what Mr. Goforth had said here in Peterboro in regard to a revival in a station in China, which came about by the preacher who had committed a grievous crime and covered it up confessing his sin and getting right with God. The relating of Mr. Goforth's remarks caused a commotion in the ranks, and some one cried out, "Put him out!"

Mr. Goforth, who is connected with the Presbyterian organization, while touring through Canada, met with his ministerial brethren at their regular Synod or Conference; and as he was speaking in connection with the work of God, some of his ministerial brethren cried out "Rats!" "If he is right, we are all wrong!" "Send him back to China!"

Mr. Goforth told them if they paid more attention to the Holy Spirit and the Bible, and paid less heed to German fables, God would be more pleased. Peterboro has many privileges and advantages and seems strangely to be used as a blockade to leaders, who will not do their part in pulling down the strongholds of intrenched wrong. I have seen leaders in different religious systems come to Peterboro, apparently full of fire and integrity for God and righteousness; but, alas, before long the fire had died out, and the lack of the genuine with other dire results followed. The saddest part of it is, not only the leader but the flock over whom he has charge, suffer spiritually and otherwise.

The old saying, "Like priest, like people," is still true; and it comes to pass as in the days of Jeremiah, "The prophets prophecy falsely and the people love to have it so." I am convinced men can live out the Christ-life for five, ten or fifteen or more years, in obedience, with no condemnation, and at the end of that period of time, God, the Holy Spirit, gives to them more light, points out a new pathway for them to take, and says, "This is the way, walk in it." This definite directing or instructing from the human standpoint, may seem unreasonable and hard. Nevertheless, it is God's way, and that way we must take or die spiritually. This explains why religious leaders, who are all on fire when coming to Peterboro, are now as they are.

While these remarks may seem rather personal, they contain a truth principle, and will be gladly received by those who are walking in obedience, and be a loving reproof for those who are walking in disobedience. "Blessed are they who love Thy law, nothing shall offend them."

That it is impossible to have a real revival in the orgaaiiiittnozot theo revivl in the organizations as they exist to-day, to me is quite evident. A departed friend of mine, who was a member of the S. A., said to me, "If God would give a revival in the Salvation Army at Peterboro it would be furthering the interests of the enemy—of course, what he meant was a real revival was impossible.

What is a revival? It is an awakening of men to their spiritual concerns; a revival is a return to righteousness and Spirit-led life. Can we have a revival? We most certainly can. In order to have it we must fulfil the conditions. God says: "Return unto me and I will return unto you." "Bring in all the tithes, and I will rebuke the devourer." "The love of money is the root of all evil." "If a man gain the whole world and forfeit his life, what shall he be profited?" Jesus said to the young man, who appeared to be seeking eternal life, in that he asked Jesus, what should he do to inherit eternal life? "Sell that which thou hast and give to the poor and come and follow me." He was like our spiritual leaders of to-day, not willing to take such an apparently unreasonable course. The young man went away sorrowful, and it is a fact disobedience brings sorrow. We see some in the pathway of disobedience who seem to try and make us think they are happy; but it is not so. It reminds me of a story my little sister was reading, when we were children together. It was about a little girl called Bessie Glover who had done wrong, and Bessie Glover said that she did not care; but Bessie Glover did care, for although she laughed, romped and skipped Bessie Glover did care for she felt a painful choking in her throat.

Poor, backslidden disobedient ones are crying out secretly in the depths of their hearts, gone are the joys of salvation. What shall we gain by taking our own way and walking in disobedience? The answer to the question is a sad one. Coming back to the subject on hand. What are the conditions to be fulfilled in order to have a revival? I answer, Take God's way; diligently hearken to the voice of the Lord thy God. Return to Him. Every one to his knees for himself. I am not in the habit of attending meetings, but would gladly attend meetings for prayer, and everyone praying for himself. Would God hear? Certainly. God would hear, and you would soon hear the sounds of approaching (spiritual) rain coming to cause life to spring up. With love and good will, I am, VICTOR.

Never over-wrap a baby—it is a sure way to give him a cold.

Use a milk skimmer to lift poached eggs out of the water.

The hollowed halves of egg plants can be stuffed with the vegetable itself.

When the Victory Loan Campaign Opens on Monday—

the most widely organized force of Canadians ever devoted to a Patriotic purpose will be set in motion.

Thousands of workers will, during the next three weeks, make nearly a million calls, so that every person will have an opportunity to buy Victory Bonds.

These men will endeavor to visit every home, office and factory in the Dominion.

They know that upon the Success of this Loan depends Canada's full participation in the War, as well as her Industrial and Agricultural Prosperity.

They know too, that every penny raised by this Loan will be spent right in Canada for the benefit of Canadian men and women.

They know that Money is the Moral and Material support that we who stay at home must give to our Armies in the field.

They know that in every sector of the line our boys will be waiting to hear what Canada's massed battalions of finance have done to support them

Be ready for the worker who calls upon you. Buy Victory Bonds to the limit of your ability, so that our boys will be able to shout it from Flanders to Switzerland that Canada is putting it over---that

Victory Bonds are Going Strong!

"Canada's Victory Loan" All About It

is the title of a pamphlet that should be in the hands of every man and woman in the country.

Mail This Coupon →

at once and get your copy

Chairman, Ontario Provincial Committee,
Canada's Victory Loan, Toronto.

Kindly send to me a copy of pamphlet entitled "Canada's Victory Loan"—All About It.

Name________________

Street or R.R.________________

P.O.________________

Province________________

Issued by Canada's Victory Loan Committee in co-operation with the Minister of Finance of the Dominion of Canada.

INVASION OF ENGLAND IS NOT IMPOSSIBLE, LORD FRENCH WARNS

FIELD MARSHAL DECLARES PEOPLE MUST BE READY FOR ANY EVENTUALITY.

LONDON, Nov. 9.—Field Marshal Lord French, commander of the home forces, in a speech yesterday declared that Great Britain must be prepared for any and every eventuality.

"For all we know," he said, "the next surprise may be an invasion of this country. Be ready, then, for anything."

Major General Sir C. F. N. Macready, Adjutant General of the army, in a statement, asserted that Great Britain still needs men. He could not give exact figures, but declared: "Every man that can be spared from the industries is needed—badly needed. Every woman that comes forward helps her country by releasing a man. We appeal to them to answer the call."

George H. Roberts, Minister of Labour, also made a statement, in which he declared that the war will be won by the Allies, whatever setbacks the Allies may suffer.

"We will go on until victory is attained," he said. "The enemy must be made to acknowledge his guilt and shame. His crimes are crimes against civilization. We cannot have an inconclusive peace."

Broken rice is about half the price of whole rice.

A baby coop on wheels is invaluable for busy mothers.

An Irishman employed in a large factory had taken a day off without permission and seemed likely to lose his job in consequences. When asked by his foreman the next day why he had not turned up the day before, he replied:

I was so ill, sir, that I could not come to work to save my life.

How was it then, Pat, that I saw you pass the factory on your bicycle during the morning? asked the foreman.

Pat was slightly taken aback, then regaining his presence of mind, he replied:

Sure, sir, that must have been when I was going for the doctor.—Pittsburg Chronicle-Telegraph.

20 Pages

The Evening Examiner

GRANT SIX
For Hire. Also Ford Touring Car and Taxicabs. PULKINGHORN'S AUTO AND TAXI LIVERY.
'Phone 278. Night 'Phone 1151

PETERBOROUGH, SATURDAY, NOVEMBER 10, 1917

ELLIOT'S STORE

Elliot's Annual November Sale begins on Saturday and continues until November 30th. Many thousands of articles have been accumulated for this sale. Many, many articles will be just about half the prices of present costs. This sale includes stockings, underwear, yarns, flannelette wear, winter mantles, millinery and the thousand and one articles you will need for winter. Our stock is large but it would be better to come early. Come and be prepared to buy liberally, it will pay you.

ELLIOT'S STORE

ANOTHER BIG BRITISH ADVANCE

ITALIANS RETIRE BEHIND PIAVE RIVER

Italians' Retirement To The Piave Practically Accomplished

Withdrawal Successfully Carried Out--Wide Section of Country is Evacuated and a Million Homeless People Have Reached Rome---Many Cities and Villages Are Given Over to the Enemy.

A SUMMARY OF TO-DAY'S WAR CABLES

(By John Hearley.)

(Special to The Toronto Star and The Peterborough Examiner.)

ROME, November 10.—Italy's retirement to behind the Piave River defense line had been practically accomplished to-day. Reports dwelt on the success of the withdrawal and of the splendid defense position in which Italian lines were now drawn to receive and sustain the shock of the Austrian-German invasion.

The magnitude of the task of withdrawal to behind the Piave River line was made apparent with the arrival of countless refugees from that territory. It was estimated that there are now a million homeless people in Rome, many in dire need.

Military exigencies dictated the complete civil as well as military evacuation of all territory between the Livenza and Piave rivers. Such large villages and cities as Belluno, Vittoria, Conegliaro, Rarenone, Sacile and Ordergo were completely stripped of their inhabitants. The enemy will find them literally shells.

The abandonment of territory to the invaders heretofore has not been on such a large scale.

The evacuation for retreat across the Tagliamento was only partial, presumably because the Italian command never intended to make its final stand before the enemy along that line.

Collections in Rome for civilian relief to-day reached 78 million lire (about $15,000,000). Much more is needed. Cardinal Lafontaine, patriarche of Venice, to-day appealed to the populace of that city to "remain calm and pray to God to preserve them and their homes.". Despatches from Venice to-day said extraordinary precautions had been adopted to save precious art works there.

(Canadian Press Despatch.)

PARIS Official), November 10.—German troops undertook a series of advances last night against French positions northwest of Rheims. They were repulsed by the French.

(Canadian Press Despatch.)

BERLIN, November 10.—The Austro-German forces which are invading Northern Italy, have reached the Piave River. Asigo has been captured.

(Canadian Press Despatch.)

ROME, November 10.—The enemy has been checked in the Odro Valley, the War Office announces. A hostile thrust at Brocon in the Tesino Basin, also has been checked. Rrom Susagana to the sea the Italian rearguard disengaging themselves from the enemy, crossed the Piave River, blowing up the bridges.

(Canadian Press Despatch.)

LONDON, November 10.—The British made an attack this morning on the Flanders front near Passchendaele. The announcement follows: "At sunrise this morning our troops attacked Germon positions northwest and north of Passchendaele. The first reports indicate that good progress was made. The weather is stormy with heavy rain and high winds."

Lenine Heads the New Russian Cabinet

(Canadian Press Despatch.)

PETROGRAD, November 10.—The All-Russian Congress of Soldiers' and Workmen's Delegates is reported unofficially to have named a cabinet composed of Bolsheviki and then adjourned. The cabinet is headed by Nikolai Lenine as Premier, and Leon Trotzky holds the post of Foreign Minister. The cabinet will serve until the constituent assembly approves it or selects a new one.

(Special to The Toronto Star and The Peterborough Examiner.)

LONDON, November 10.—In stormy weather at dawn this morning Field Marshal Haig again set his great attacking war machine in motion for a drive north and northwest of Passchendaele. "Good progress" in the new attack was reported in the British Commander-in-Chief's report.

Political Crisis in Germany Over

(Canadian Press Despatch.)

BERLIN, via London, November 10.—Dr. Karl Melfferich, the Vice-Chancellor, has capitulated, and political peace once more has been restored. The cabinet containing Count Von Hertling as Chancellor, Friedrich Von Payer as Vice-Chancellor, and Herr Friedberg as Vice-President of the Prussian Ministry, means virtually a Coalition-Liberal government. The Clerical National Liberal and Progressive parties are represented actively in the cabinet. The Liberals are now getting ready to combat the reactionaries in their efforts to obstruct the enactment of the Prussian electoral reform bill.

Canada's Victory Bonds

Hand Your Subscriptions ONLY to One of the Official Canvassers

If You Can't Pull a Trigger.
You Can Buy a Bond.

British Poets Who Made Last Sacrifice—Among the notable figures who have lost their lives in the fighting in France have been five poets, and all but Rupert Brooke, were men in whom the poetic ferver was awakened by the war. Pictures are at the top, left Leslie Coulson, beside him F. J. Grenfell, D.S.O. Below Mr. Coulson, Brian Brooke; below him, A. W. Tisdall, V.C., and next him Rupert Brooke.

MORE GAINS BY BRITISH

General Haig Drives a Wedge Nearly a Mile Further Into the German Positions Outside of Passchendaele in Successful Advance

OBJECTIVES GAINED

(Special to the Toronto Star and the Peterborough Examiner).

(By William Philip Simms).

WITH THE BRITISH ARMIES IN FLANDERS, Nov. 10.—British troops drove their wedge nearly a mile further into German positions out of Passchendaele to-day. As this despatch is filed, Haig's victorious troops were reported to have achieved all their objectives. A dozen strongly fortified farms have been overrun by the British attacking waves. Vigorous fighting was reported all along the line of advance.

The pressure of Haig's push today is shoving the Bavarians gradually off all of the ridges. They were resisting violently but unsuccessfully.

OBJECTIVES GAINED.

BRITISH FRONT IN BELGIUM, Nov. 10.—(By Associated Press). — The British troops which attacked this morning in Passchendaele are reported at an early hour to-day to have battled their way forward as much as eight hundred yards at some points.

The British passed many strongly fortified farms north and north-west of Goeberg. At this point they were fighting nearly half a mile from their jumping-off place. The line was pushed northward along Passchendaele Ridge, almost to a point at which the highest crest starts sloping downward. To-day's operations were carried out on a 2,500 yards front for limited objectives, which had been virtually all gained by 10 o'clock..

PETERBOROUGH BOY IS GRANTED EXEMPTION BY TORONTO BOARD

Roland H. Blanchard Son of the Late Capt. Wm. H. Blanchard Has Two Brothers at Front and Family is Commended by the Tribunal

"NO SLACKERS THERE"

TORONTO, Nov. 9.—Roland Harold Blanchard, 126 Margueretta street, until recently of Peterborough, aged 21, a shell inspector, was the first new application for exemption this afternoon. He is a son of the late Captain William H. Blanchard, of Peterborough, Imperial Army Veterinary Corps, who died in October at the Base Hospital from throat and lung trouble. He has two brothers at the front now, who enlisted at Peterborough, Pte. Bruce R. Blanchard, 21st Battalion, who won the Military Medal at the battle of St. Eloi April 21, 1916, and Gunner George W. Blanchard, 33rd Battery. The latter is only 19 years of age.

"My brother George and I tossed up at the time he enlisted to see who would go and who would stay at home and look after mother, and he won," remarked young Blanchard. "My only remaining brother has taken holy orders."

"This family has certainly done its share," said Canon Dixon, one of the tribunal.

"No slackers there," remarked Mr. O'Rourke, the military representative. "If all families did as well we would not need conscription."

The claim was granted.

REMEMBER

The Annual Fruit and Linen Shower in aid of St. Josephs Hospital. Donations may be sent to T. A. S. Rooms, Simcoe St. Monday Afternoon and Evening, Nov. 12 th. 2d. 109

Immense Crowds Attend Big Sale

Turnbull Co's Executors' Sale is Big Success

The saying, "Everybody's Going to the Big Store," never proved itself so true as yesterday, the first day of the Turnbull Co.'s Executors' Sale. From the time their doors opened until they closed at six o'clock, the store was continually crowded, thousands taking advantage of the remarkable reductions to buy their entire winter supply of merchandise.

The cause of this monster sale and the peculiar conditions which have contributed to it have been explained in the large announcements issued by the firm.

With a practical eye to business and a sagacious watchfulness of the markets of the world during the shortage in merchandise due to war conditions, enormous purchases had been made. Much of this merchandise was delayed in transit, and other goods had to be ordered to keep stocks up to the demands of this big store. Now that these delayed goods are arriving, and many boxes have not even been opened, an over-accumulation of goods has been the result.

The management have as a consequence determined to put on this big sacrifice sale for the express purpose of reducing stocks by at least $50,000, and an energetic campaign has been inaugurated to sell this amount before the New Year.

A most successful start was given the sale on the opening day, and the management is sanguine that, with reductions made to regular goods, equivalent to between 20 and 40 per cent., they will be enabled to accomplish their object.

YOU ARE NO BETTER

Than your Eyes. Vision, so vital to your own good and happiness, can be brought up to normal by the use of properly fitted Glasses. If your eyes bother you, have them fitted now by Dr. Lacey, 419 George Street.

RESOLUTION FOR UNION GOVERNMENT HERE SUBMITTED AT MEETING OF LIBERALS

Premier Will Endorse Candidate Selected At Union Convention

If Fusion Meeting is Held Here Candidate Selected Will Be the Government Candidate Sir Robert Borden Wires --Assertions of Burnham Faction Swept Away by Premier's Telegram.

"If a Union Convention under joint auspices of those supporting the Union Government is held, the candidate selected at the Convention will be recognized as the Government candidate. R. L. BORDEN."

The telegram above received this morning from the Prime Minister of Canada will do much to clear the political air in Peterborough and leaves the way open for a joint effort to secure a Union candidate. It sweeps away the complacent assertions that have been emenating from the faction supporting Capt. J. H. Burnham that he was the recognized Union candidate in this riding, and makes the securing of a candidate representative of all elements supporting Union a possibility.

For some time a number of prominent citizens of both shades of politics have been endeavouring to get together in the interests of Union, and if possible to avert an election in this riding. Communicating with the Prime Minister they have received the reply printed at the head of this article.

It is likely that a Union meeting will be called for next week to see if a Union candidate cannot be agreed upon.

About Three Hundred Electors, Most of Them From the City, Present at West Peterboro' Liberals' Convention This Afternoon--Win-the-War Sentiment the Dominant Note.

MR. R. R. HALL NOMINATED FIRST

This afternoon's convention of the Liberals of West Peterborough in Victoria Hall, called for the purpose of eliciting the wishes and demands of the electors in the present flux of federal politics, drew an attendance of approximately three hundred, mostly from the city.

The usual plan of calling delegates from sections of the riding was suspended to-day, due to the short notice of the election and other exigent conditions.

In opening the convention Mr. J. J. Hartley, president of the Liberal Association, resented the imputation that the Liberals had been less loyal and had provided fewer recruits than the Conservatives. He believed that if the facts could be learned, it might be found that the Liberal party was even the more largely represented in Canada's forces overseas.

The meeting, he stated, was called for the purpose of considering the advisability of nominating a candidate in the approaching elections on 17th December. The intervening time would be very short and immediate action was necessary. It was desired that this riding should be represented in the House by a member who would assist in the promotion of Canada's efforts to win the war. The Liberals of this riding desired an active participation in the country's affairs, and it was for the meeting to decide how they would be represented.

Mr. Basil D. Hall was appointed secretary of the convention.

Mr. Andrew McFarlane opened a short speech by expressing his satisfaction that the Liberals of West Peterborough had taken this decision of nominating a candidate who was for winning the war. He proposed Mr. R. R. Hall as a "Win-the-War" Liberal, asserting that the late Government had been grossly extravagant, and permitted corruption which it was now trying to cover by a talk of Union.

Mr. Joseph Wearing.

Stating that he had always been a Liberal and desired to explain his present position, Mr. Joseph Wearing said the Military Service Bill was before the people and thousands of Liberals and Conservatives fully realized that the most urgent duty before Canada is to supply reinforcements for the men at the front.

True the United States was preparing to send to Europe hundreds of thousands of men, but this did not relieve the people of this country of their duty. If Sir Wilfrid Laurier were elected it would mean a long postponement of the present plans for helping the men at the front. With one brother under the sod of France and another overseas, Mr. Wearing declared he could not do otherwise

(Continued on Page 20)

LONDON'S GREAT WAR VETERANS AFTER CONSERVATIVE MACHINE

G. W. V. A. Will Leave No Stone Unturned in Their Fight to Aid Lieut.-Coles as the Man Who Put the Tory Tank Out of Action

HOT POLITICAL BATTLE

(Special to the Toronto Star and the Peterborough Examiner).

LONDON, Ont., Nov. 10.—The Great War Veterans will leave no stone unturned to wreck the Conservative machine in London. The soldiers are furious at the treatment they have received, and insult was added to injury, they say, last night when an attempt was made to buy off their candidate, Lieut.-Colonel Coles, by an offer of a Senatorship.

In order that their comrades in the trenches may know just how they are being used by the Conservatives, the War Veterans to-day sent two thousand papers overseas. The fight between the soldiers and the Conservative machine is the bitterest waged here in many years, and is most unexpected.

A week ago the Conservative machine had plums all cut and dried for J. Percy Moore, K.C., to contest the election. Mr. Moore, as president of the Association, has had the say in everything for some time, and has wanted to be London's member. His feelings at being turned down, outvoted and having to give way to a Liberal, Major Cronyn, who is running as a Unionist, are anything but pleasant.

VETERANS CARRY ON.

The Great War Veterans are holding another big meeting to-night to appoint committees to carry on. They hail Lieut.-Colonel Coles as the man who put the Tory tank out of action as that machine had never been wrecked before. Lieut.-Colonel Coles stated emphatically to-day that he is in the fight to stay, that he doesn't want any plums at Ottawa in the shape of a Senatorship, and that he will try and get a square deal for

(Continued on page 17.)

802 CLAIMS FOR EXEMPTION

That Was the Total at 11 o'clock To-day—Tribunals Have Another Easy Session But Will Be Busy on Monday

52 READY TO SERVE

There was no increase in the attendance at the local Tribunal this morning, only one case being heard at each of the local Boards. Monday, however, will see the Tribunals working at full pressure, as twenty-five cases have been assigned to each by the Registrar.

Judge Huycke received a ruling to-day that no transference of cases from the Tribunals to which they were assigned to another Tribunal would be allowed.

Up to 11 o'clock this morning 802 men had filed claims for exemption at the Peterborough post office.

To-day is the last chance to register and the post office will be open until 10 o'clock to-night.

Reports for service are on the increase—52 had waived claims for exemption up to 11 o'clock.

At the City Hall.

Joseph Boucher, who pronounced his name with a French accent, applied to the City Hall Military Tribunal for exemption this morning o the ground of infirmity. The Medical Board had placed him in Category A2, but he claimed that they had not discovered his "bum knee." He admitted that he had not called the attention of the doctors to this alleged disability, but nevertheless he was sure it would render

(Continued on page 14)

FRANK JENNE says:

As food without flavour, so are Clothes without distinction. Then, too, there are flavours—and flavours! Distinctions—and distinctions! Your cue to quality is the Semi-ready label; your guarantee: The price in the pocket. Semi-ready Clothing embodies the most valuable knowledge in tailoring science. Let me prove it by showing you Semi-ready Suits and Overcoats. "Come to me."

TO-DAY'S INDEX.

Pages 1-4—Illustrated Section.
Page 5—Market Reports.
Page 6—Serial Story.
Page 7—Woman's Page.
Page 8—Heroic Jokes.
Page 9—Fought the Draft.
Page 10—Sunday Sermon.
Page 11—Daily Short Story.
Page 12—Everyday Reading.
Page 13—War News.
Page 14—Editorial.
Page 15—Y.M.C.A. Notes.
Page 16—Council to Appoint Coal Investigator When Given Authority.
Page 17—Gets Year for Talking Against Military Service Act.
Page 18—To-morrow's Services in the Churches.
Page 19—General News.
Page 20—Local News.

Evening Examiner

Phones—Editorial 1091, Business Office 1600 Private Branch Exchange to all Departments.

The Paid Circulation of The Daily Examiner is Over **5300** COPIES DAILY

SWORN TO AND GUARANTEED

The Daily Examiner, published every lawful evening by the Peterborough Examiner, Limited, Office, 415 George St.

The Weekly Examiner, published Thursday morning.

The subscription price of the Daily Examiner is $4.00 per annum; that of The Weekly, $1.50.

U. S. Representatives.—Stockwell, Special Agency, People's Gas Bldg.,—Chicago, Tribune Bldg.—New York.

Advertising rates on application.

R. M. Glover, Managing Director.

"Peterborough Presents Possibilities Unsurpassed."

SATURDAY, NOV. 10, 1917

A NEW FORM OF HELP.

This war has been an eye-opener to Canada in many ways, especially in revealing the value of her natural resources and a keener sense of the spirit of her people. Though we had had evidence of the courage and fighting qualities of our soldiers, their most partial admirers would not have thought three years ago that Canadian soldiers would have compiled the brilliant fighting record they have done. No one would have thought it possible that Canada could have made the splendid contribution she has made in all ways to war work; nor thought it possible that Canada could have raised 500 millions of war loans, which she will have done when, as she will do in the next fortnight, she adds the 150 millions of the Victory Loan to the 350 millions of loans already subscribed.

We have furnished munitions to the amount of about 900 millions; we have supplied immense quantities of food stuffs.

We have other resources that will form an important element in building up the aerial navies of Britain and her allies, another evidence of the vital importance of Canada's resources in winning the war. It has been discovered that British Columbia silver, or Sitka spruce, is invaluably useful in the building of aeroplanes. British Columbia has immense stands of this timber, and the Imperial Munitions Board has taken steps to secure an adequate supply of this vitally important material, whose "find" has greater importance in view of the fact that it is the evident aim of the Allies to maintain and increase their superiority in the air as one of the best means of military success. It is gratifying, therefore, that Canada is in a position to help by supplying a very essential material of aeroplane manufacture.

Another revelation which this incident affords, is that Canada has another asset, that has been of great help in this conjuncture. A great many persons may regard the Conservation Commission as a body of scientific faddists, obsessed with the importance which the unthinking fail to recognize, of preserving our forest wealth and tree growth.

But these faddists do a great deal of practical and useful work. For the past four years the Conservation Commission has been conducting a survey of the forest resources of British Columbia, so that when the Imperial Munitions Board found itself in immediate need of large quantities of airplane spruce, the Conservation Commission was able to lay before the Board complete and specific information as to the location and ownership ow all the large bodies of airplane spruce in British Columbia. All the Board had to do was to come in to relations with the owners, acquire the material and begin operations, thus saving much valuable time.

Is patriotism or party or personal pig-headness to decide or prevent the selection of a Union government candidate?

THE CHIEF ASSET.

The Board of Education, in taking a new interest in improvement of school conditions, should not lessen its interest in maintaining and improving sanitary and health conditions; and it will be acting in conformity with the lessons of experience in England, if it places chief importance upon school health. Sir George Newman, chief medical officer of the Board of Education in England, in his annual report places emphasis on the fact that the school should be a medium for not only training the mind, but a medium for providing a healthy mind in a healthy body.

We don't need, however, to cross three thousand miles of ocean to secure illustrations of the justification of the feeling of concern over the many physical defects of young men in connection with military examinations.

There is no need for figures to show that we Canadians need not feel any too great pride in the physical soundness of our young men who undergo examination for military service. Taking the results of the examinations under the voluntary system and under conscription, the proportion of men rejected as physically unfit, ranges, according to localities and conditions, from twenty-five to fifty per cent.

This does not seem to indicate that our schools, in which children first come under state purview and control, are not as successful in providing the sound body as they are the sound mind.

Sir George Newman comes to the conclusion that there are six hundred thousand children in England that should not be confined in close rooms with others, and has found that the most important single factor for better physical soundness in children is open air school life.

There seems to be much in this conclusion. We all know that open air life healthens and hardens the soldier; and, as a last resort, when close, unventilated homes and schools have done their work, medical science plants the victims of tuberculosis in the open-air, and no matter how stern the temperature.

Is it not better to forestall all this by taking means to teach health as well as history, and sanitation as well as syntax in our schools?

"Good morning, how are you?" is a salutation that, even if unconsciously used, expresses the supreme importance of health as a human asset. If the health is right, the annoyances of lesser things do not much count.

The special treatment of mental defectives, important and imperative as it is, might ultimately find a good deal of the evil removed if timely conditions of healthy environment, not forgetting the best and the cheapest, fresh air, were provided.

The Food Controller and the profiteer should renew the fight over the high price of potatoes.

THE VICTORY LOAN.

"Buy, buy more, buy still more Victory Bonds," is the appeal that comes from the boardings as we pass through the streets. Canada's new loan of 150 millions that is to be launched next Monday, November 12th, should, for several reasons, be readily subscribed.

First, because the people have the ability in the form of cash and savings, mouldering in the banks at 3 per cent. We have millions on deposit in the banks, taking the people collectively, and never in our life as a country, was employment so plentiful or so well rewarded in the form of wages.

Canadians have already in three previous popular loans invested 350 millions in war-winning and saving ourselves. We are fighting to keep our country free and with conditions that will permit prosperous working out of our destiny. In subscribing to the victory loan we are doing so ultimately for ourselves; we are becoming our own creditors.

Then the Victory Loan is to prepare the means of victory, a victory that will not all be won by the unaided valour of Canadians in the trenches and battle lines.

We need more men; but apart from sentiment, that is not our greatest need. No matter how many men; no matter how brave and resourceful they may be; their courage and enterprise, to count continuously and be the highest, must be made effective by adequate munitions and plentiful food. Perhaps food is the greatest need of ourselves and our allies. Money represents munitions and food supply, therefore money as the first equivalent of all fighting force, is a prime need.

It is hoped that the people will see the Victory Loan in this light. It differs from most other services in this war, because it has not the element of sacrifice involved as in nearly all, if not all, other forms of service. If we give to the Red Cross or the Patriotic Fund, once the money is paid there is, no direct material profit. In buying Victory Bonds when we make payments they begin to give returns the moment they are made.

Besides, in addition to the interest returns, there are others. The amount of the loan is for war purposes, and will all be spent in Canada and will come back in various forms to our farmers, our mechanics, our manufacturers, and our merchants, and through them to everybody else.

The rate of interest is good—5 1-2 per cent. The bonds, according to the wish of the investor, mature in five, ten or twenty years. The bonds are exempt from federal taxation. The investment is therefore pure profit, plus the satisfaction of helping the winning of the war. There is no cost of management, no trouble collecting returns. It's all plain sailing, all profit and profitable patriotic service.

And there is no worry about the safety of the investment. We have the whole vast Dominion of Canada, the taxing power of the government, the resources of our soil, our mines, and all the moral and material backing a nation constitutes.

Let no one think that he is exempt because his subscription may be small. The moral force of a national war loan consists in its expression of the national will, the national determination behind it. Every dollar contributed by the humblest citizen is an assurance to the enemy that in this war of resources, the vast resources of the Empire and its dependencies are available as a fighting force.

The real reserves of Canadian soldiers are not just back of the battle lines or in training camps. They are in the spirit of the humdrum people at home and the spirit and fact of productive enterprise and service they represent.

The people should welcome the Victory Loan next Monday with open hearts and open purses.

There are five main reasons why everybody should have an investment interest in the Victory Loan—

It is absolutely necessary to help us do our full duty in this war.

It is a form of patriotism that pays good interest.

It will all be spent in Canada and will come back to us in other ways than in the form of interest coupons.

The security is absolutely "gilt-edged."

It will help win the war—and gain the victory.

One hundred per cent. profit on bacon should be a sharp stimulus to increased hog production.

Voice of The People

Correspondence under this heading containing or involving attacks on individuals, or violent or extreme statements, must, to secure insertion, be signed with which thus assumes the responsibility.

Editor of the Examiner.

Sir,—How long are the two political parties in Peterborough going to stay at each other's throats? Is there no spark of pure unadulterated patriotism left in the leaders of the parties that they cannot for once bury the hatchet and come together in the face of the greatest struggle which Canada and the Empire have ever had?

The Toronto News of the 7th, speaking of constituencies such as this, says:

"Despite the appeals of Sir Robert Borden for harmony in the ranks of the Unionists in selecting candidates so that there will be but one candidate in each riding, there are still many constituencies in Ontario where the Liberal and Conservative Unionists are as far apart as ever."

Six weeks next Monday will be polling day. There is yet time for Peterborough to show that it is loyal to the cause and willing to sacrifice its petty family scrape. Can the leaders of the parties here rise to the occasion or must they for all time be branded as traitors to Canada and the Empire?—Yours in hope,

Country First.

Editor, Examiner:

Dear Sir,—Your correspondent signing himself "Simon Pure" seems anxious to know what Capt. Burnham has done in the past. I can enlighten him on a few things that he would have noticed himself if he had not been in a Rip Van Winkle sleep this last two or three years.

He secured before the war a new government building for Peterborough, which was to have been erected at a cost of $200,000. In fact the contract was let when the war broke out, and put a stop to expenditures of such a nature. We have now a government wharf at Little Lake that we did not have before Capt. Burnham's tenure of office. Then, again, when several others tried and failed, they turned to Capt. Burnham, and he secured the rifle ranges for them.

These are just a few of a financial nature, but they involve the expenditure of a greater sum of money than has been secured by any other representative for West Peterborough.

In regard to other matters, no one can forget the able manner in which he got the Trent Valley Canal scandal cleared up.

If it had not been for the war interfering with so many things, we should have had old-age pensions by now. This was introduced into the House by Capt. Burnham.

Hoping "Simon Pure" now feels a little less ignorant on the subject, —I remain, yours truly,

J. W. Worth.

Peterborough, Nov. 10th, 1917.

Police Magistrate Was Knocked Over

While crossing George street at noon to-day, Police Magistrate D. W. Dumble was knocked over in a collision with a bicyclist, but fortunately escaped serious injury, although sustaining some painful bruises.

802 Claims For Exemption

(Continued from Page 13.)

him unfit for service. He arrived in Peterborough about six weeks ago from Edmonton, which, he said, was the best town on earth. He is a carpenter by trade, is unmarried, and has no fixed home. He appeared to be about thirty years of age.

Mr. Boucher said he was otherwise in good condition, but was afraid that his "bum knee" would go back on him. Finally he was asked if he would not reconsider his claim and report for service. Without hesitation, he remarked that he "sure would," and left the room ostensibly to report at the post office.

At the Court House.

Tribunal No. 275 heard one case this morning. The applicant was Mrs. Redmond, 268 McDonnel Street, who sought exemption on behalf of her nephew, William Hattrick, a law student at Osgoode Hall. The Tribunal could not determine whether Hattrick would apply for exemption in Peterborough or in Toronto, where he now resides. For this reason no action was taken. The point involved was a loan to Hattrick to enable him to complete his studies.

DENTAL.

Dr. McKenty, Dentist, 370 George street, on the ground floor, first door north of Peterborough Hardware Co. Nitrous oxide and oxygen administered for painless operations.

CHICKENS WANTED

Crate-fed chickens—dressed preferred—also large live hens. Top prices paid. Write for price list.

WALLERS 716 Spadina Ave TORONTO

SITUATION WANTED

WANTED—HOUSEWORK BY THE DAY. Apply 266 Murray street. 2d-110-7509

CAPABLE WOMAN WANTS POSITION as housekeeper. Apply Examiner for address. 3d-109-7455

WANTED — POSITION BY LADY Pianist; would prefer moving picture theatre. Apply Box 7430, Examiner. 3d-18-7316

Notice to Creditors and Claimants

IN THE MATTER of the Estate of George Clarke, late of the Township of North Monaghan, in the County of Peterborough, Market Gardener, Deceased.

NOTICE is hereby given, pursuant to the Provisions of the Revised Statutes of Ontario, 1914, Chapter 121, that all persons having claims as creditors against the estate of the above named George Clarke, who died on or about the twenty-fourth day of October, 1916, are required to deliver or send by post prepaid to the undersigned, solicitors for the administratrix of the estate of the deceased, on or before the Thirtieth day of November, 1917, their Christian and surnames and addresses, and full particulars of their claims, and statements of their accounts, and the nature of the security, if any, held by them.

AND TAKE NOTICE that after the said Thirtieth day of November, 1917, the said administratrix will proceed to distribute the assets of the said deceased among the parties entitled thereto, having regard only to the claims of which said administratrix shall then have notice, and the said administratrix will not be liable for the said assets, or any part thereof so distributed, to any person or persons of whose claims notice shall not have been received at the time of such distribution.

DATED at Peterborough this First day of November, 1917.

PECK, KERR & McELDERRY, Solicitors for Administratrix. 415 Water Street, Peterborough; 4d-101-107-113-119-7202

W. C. AUSTIN'S LIST

To meet the enormous demand for small houses, we have secured a large list that can be sold on very easy terms.

Three small Houses, Dublin street, east of Aylmer, $1,100, $1,400 and $1500. Light, water and sewer connections. Very easy terms.

Brick House, Lansdowne street, $2,000—has 3 bed rooms and bath. $200 down, balance monthly.

Brick House, Smith street, 2 bedrooms, 3-piece bath room, $1650.

Nearly New Brick House, Downie street, near London, 3 bed rooms and bath, $2100.

7 Room Brick House, water and light. Good Garden; on Perry street, $1700.

Frame House, large lot, Perry street, near Park. Great bargain, $1500.

Frame House, Wolfe street, 4 bedrooms, light and water, $1200.

Brick House, Stewart street, 4 bedrooms and bath. Small garden, $2250. $200 down.

Pasture Lot, 100 acres, in Monaghan, 5 or 6 miles from city. Snap at $2000.

100 Acre Farm in Otonabee, $5000. Easy terms, 5 miles from the city.

50 Acres in Smith, 5 miles from city.

75 Acres in Douro, 2 miles from city.

Fruit Farm, 10 acres, brick house, bank barn. Apple orchard, berries, currants, asparagus. Worth investigating. Only one mile from street car line.

Good grocery stand, north end, for rental. Excellent chance.

Have a large list of fine Houses to select from if you want to buy.

My office, 124 Hunter street, opposite Munro House. Open 7 to 9 Saturday nights. Come in and make a selection.

W. C. AUSTIN

Phone Office 242 House 210

A HAPPY FAMILY

No need to worry when your friends drop in to dinner if you have a nice Baked or Roast Fish for the table. We receive regular shipments of the Choicest Lake, River and Sea Fish such as—

Salmon Trout White Fish
Red Salmon Finnin Haddie
Halibut Fillets
Fresh Codfish Ciscoes
Mackerel Oysters
Sardines, Fresh Salt Water Herring and Sea Herring

Fancy Apples in Boxes
Canadian Apples by Peck Bag or Barrel
Home Grown Vegetables, Etc.. California Fruit, Grape Fruit, Bananas, Oranges, Lemons, Etc.

DOUROS & GETTAS
376 George St. PHONES 18 & 19

BOARDERS WANTED

BOARDERS WANTED—TWO OR THREE gentlemen boarders wanted. Apply Examiner for address. 3d-109-7402

TWO OR THREE YOUNG MEN CAN BE accommodated with room and board. All conveniences. Central. Also use of piano and telephone. Apply to Examiner for address. 3d-109-7463

HELP WANTED—MALE

MESSENGER BOY WANTED, WITH BICYCLE. Apply G.N.W. Telegraph Co. 1d-110-7491

YARD MAN WANTED AT ONCE — Steady employment. Apply Windsor Hotel, Campbellford. 6d-105-7311

BUSHMEN WANTED — SCHROEDER Mills and Lumber Co., fifty miles north of Parry Sound. Highest wages paid. Apply Giles Stone, 613 Bethune street. 'Phone 1237. 6d-11-7211

WANTED — WAITRESS, EXPERIENCED; at once. Wages, $25.00 per month; room and board. Apply by 'phone or letter to Windsor Hotel, Campbellford. 3d-110-7467

GIRL WANTED FOR GENERAL HOUSEwork. Apply at once to 459 George street. 3d-110-7466

LICENSED AUTO DRIVER FOR TRUCK wanted; and to assist with outside work. Apply J. J. Turner & Sons. 3d-110-7478

WANTED

Experienced Tool Setters for boring on 6 inch shells. Apply Henry Hope & Sons. 3d-108

HELP WANTED—Female

MILLINER WANTED—MUST BE FIRST-class; also saleslady. Apply American Hat Store. 'Phone 30. 3d-108-7406

LADIES WANTED TO DO PLAIN AND light sewing at home; whole or spare time; good pay; work sent any distance. Send stamp for particulars. — National Manufacturing Company, Montreal. 6d-s92-6w42-6864

FOR RENT

TO RENT—TWO ROOMS, HEATED, SUITable for Office or Bachelors' Quarters. Apply 367 George Street. 3d-108-7409

TO RENT—HOUSE; CENTRAL. APPLY 451 Water street. 3d-110-7494

FURNISHED BEDROOM AND UNFURnished Dining Room to rent. Apply 527 George street. 3d-111-7479

TO LET—TWO FURNISHED ROOMS FOR light housekeeping; conveniences. Apply 325 Downey street. 3d-110-7499

TO RENT — SEVEN ROOMED HOUSE, nice locality, with fruit and extensive garden. Second house south of De Laval, Park street. Possession after seventeenth. 3d-110-7486

ROOMS TO LET—FOR LIGHT HOUSEkeeping. Apply 570 Bolivar street. 6d-112-7475

FURNISHED ROOMS TO RENT—VERY central, with or without board. Apply 596 George street. 3d-108-7404

FOR RENT—LARGE HEATED, BRIGHT Flat, suitable for first class Rooming House or two families. Apply 225 Charlotte street. 23d-105-7276

TO RENT — FURNISHED HOUSE; CONveniences; reasonable rent; immediate possession. Apply Examiner for address.

LARGE HANDSOME FRONT ROOM WITH or without board. Apply Examiner for address. 3d-n.w.f-99-7163

FOR RENT—NO. 357 WATER STREET, suitable for store or office, immediate possession. Apply 457 George street. dtf-96

TO RENT—SIX ROOMED BRICK HOUSE, East City. Good locality; sewer, water, and light. Apply Examiner for address. 3d-109-7419

TO RENT—WAREROOMS IN GRAND CENtral Building, formerly occupied by Mr. John Edgar, immediate possession. Apply 427 George Street.

AGENTS WANTED

AMAZING SELLER — TABLETS THAT wash clothes spotlessly clean without rubbing. Promise to solicit orders with ten cents will bring samples for four washings. Make a dollar an hour.—Bradley's Co., Brantford, Ont. 15d-104-7295

SITUATIONS VACANT

AN INTELLIGENT PERSON MAY EARN $100 monthly corresponding for newspapers; $40 to $60 monthly in spare time. Send for particulars. National Press Bureau, Room 3502, Buffalo, N.Y., U.S.A. s-112-6mos-3404

WOULD YOU LIKE $1 OR $2 DAILY AT home, knitting war sox on Auto Knitters? Experience unnecessary. Send 3c stamp, Dept. 35 C, Auto Knitter Company, College Street, Toronto. m-s835-6-9

YOU CAN MAKE $25 TO $75 WEEKLY writing Show Cards at home. Easily learned by our simple method. No canvassing or soliciting. We sell your work. Write for particulars.—American Show Card School, 801 Yonge Street, Toronto. 9d-e w 6605

Exceptional Bargains in BICYCLES and ACCESSORIES

We have 10 New Bicycles to be sold at cut price
Good time to buy Bicycle Tires
See these in our window

Banks' Garage
212 Charlotte Street

Just What You Are Looking For—What?

An entirely modern house with hardwood floors upstairs and down, mantle, laundry tubs, electric fixtures, and blinds, six tons of coal in cellar, and outside entrance to cellar, stone foundation, garage. THIS IS RESIDENTIAL PROPERTY, West Side, South exposure. The owner of this property is moving to Toronto within the next TEN DAYS, and for quick sale will ACCEPT $3,600. NOW IS YOUR CHANCE.

See H. J. McCANNON, Without Delay
40 51 MC OE STREET PHONES 749-772

BOARD WANTED

WANTED—ROOM AND BOARD IN PRIvate family. House to have all conveniences, and near Quaker Oats plant. Apply Box 7337, Examiner Office.

FOUND

FOUND—A KNITTED SCARF ON CHARlotte street. Owner may have same by paying for this ad. Apply Examiner. 1d-110-7484

FOUND—ON HARVEY STREET, BEAVER neckpiece, on Friday evening. Owner may have same by calling at Examiner and paying for this ad. 1d-160-7490

LOST

LOST — PURSE CONTAINING SUM OF money, between Charlotte, Aylmer and C. G. E. Finder leave at Examiner Office. 3d-108-7407

LOST—A LEATHER PURSE CONTAINING $12. Finder please leave at Pringle's Fruit Store. 3d-109-7452

LOST—On Thursday, Nov. 8th, an open-face silver watch, has leather lace tied to it. Finder please leave at Examiner Office and oblige. 2d-109-1w46-7437

LOST — YESTERDAY MORNING, GOLD Sunburst pendant and chain, on George or McDonnel streets. Finder please leave at Examiner Office. 3d-109-7349

LOST—SOMEWHERE NEAR HOOPER'S upper store, a gold wrist watch, engraved L. D. Valuable as a keepsake. Reward if left at the Examiner Office. 3d-110-7471

FOR SALE

LARGE COAL HEATER FOR SALE—APply 556 George Street. 3d-108-7408

FOR SALE—QUANTITY OF CABBAGE; suitable for cow feed or chickens. Apply F. Wise. 'Phone 1896. 3d-110-7496

COONSKIN COAT FOR SALE—SUITABLE for woman or child; 24 inches long. Price $25.00. Apply 306 Stewart street. 1d-110-7485

FOR SALE—FINE ALL WICKER BABY Sulky, nearly new; has wicker hood, adjustable front and back. Owner leaving city 'Phone 1701. 3d-110-7469

FOR SALE—HEATER IN GOOD CONDItion. Cheap. Apply 561 Bethune, after four p.m. 3d-108-7424

FOR SALE — SET OF DRAUGHTMAN'S drawing tools. Apply Examiner for address. 3d-109-7462

FARM FOR SALE—FIFTEEN ACRES. Apply Mrs. Bilodeau, Trenton Post Office. 6d-108-1w-46-7408

FOR SALE—LARGE, HEATED, BRIGHT flat, suitable for first-class roominghouse, or two families. Apply 225 Charlotte street. 23d-105-7276

FOR SALE — A GOOD, SECOND-HAND "Radiant Home" self-feeder, with oven and hot air pipes. Enquire 165 Romaine street. 3d-108-7416

FOR SALE—FLORIDA LANDS—FLORIDA Orange and truck land. Two winter homes popular East Coast town. Very desirable. From owner direct. Stewart, Melbourne, Florida. 1d-110-7496

FOR SALE—FIFTEEN-ACRE FARM, GOOD Frame House, new barn, 30 x 50, with stone foundation; hog pen, drive shed, well and spring water; ploughing done; about three miles from George street. Farm will be sold with Stock and Implements for Two Thousand dollars for quick sale. Apply W. J. Hancock, Auctioneer. 3d-108-7410

PATENTS

GORDON, WIDDIFIELD & O'BRIEN, Barristers, Solicitors. Patent applications receive special attention. Office: Cor George and Hunter streets.

H. J. S. DENNISON, 12 WEST KING ST., Toronto: Experts in Patents, Trade marks, designs, Copyrights and Infringements. Write us for Booklet. dtf-4

BABCOCK & SONS

Patents, Trade Marks, Designs.
Registered Patent Attorneys.
Established 1877.
Formerly Patent Office Examiner.
Master of Patent Laws.
Representatives in all foreign countries.
Write for book "Patent Protection," Tells All about, an how to obtain Patents.
99 St. James Street, Montreal.
Branches: Ottawa, Washington.

WANTED

WANTED—A GOOD HEN HOUSE. APPLY 136 Perry street. 3d-108-7405

WANTED — COOK STOVE. MUST BE cheap. Apply Mr. Coulderv, 356 Rogers street. 3d-109-7425

WANTED—SMALL HOUSE, BY FAMILY of three. All conveniences. West End preferred. Apply Box 7401. 3d-108-7401

WANTED—I WANT SOME COLTS WINtered; any person having a surplus of feed please let me know.—Ed. Conroy, 643 George Street. 12d-101-2w-44-7393

WANTED — GOOD SECOND-HAND POWer elevator 'Phone 1739, or write Box 7405, Examiner. 3d-108-7406

TELEPHONE 790
WHEN YOU WANT YOUR
Piano or Organ Tuned
ALL WORK GUARANTEED
W. H. Cunningham, 563 Weller St

Barbeau's Cartage

All kinds of Moving and Carting by careful and experienced men. A Lorry and a Piano Wagon has been added to our equipment which will enable us to give better service than ever to our Patrons. Satisfaction Guaranteed. We have just added a new furniture van. Largest in the city. Household effects moved with care.

A. BARBEAU,
PHONE 1017 85 GLADSTONE AVE

PERSONAL

PRIVATE CLUB—MARRY WEALTHY ENCLOSE STAMPED ADDRESSED ENVELOPE TO E. P. ISHERWOOD, ISHERWOOD P.O., ONT.

BUSINESS CHANCES

I WILL ASSIST YOU TO INCORPORATE A LIMITED COMPANY, or to secure money to commence or enlarge a good business, or finance a clever invention or secure a safe loan or transact any important business. Write or call A. G. Robertson, 34 Victoria street, Toronto.

SOCIETIES

CHILDREN'S AID SOCIETY.
of
Peterborough City and County
Children for Adoption.
For the care of neglected and ill-treated children.
G. W. POWELL,
Assistant Secretary and Inspector
555 George Street.
'Phone 1066 Office Hours 3 to 5 p.m.

Your Own Home

A Choice Garden Lot, 60 by 119 feet, with Stable, Poultry House, Yards and Fruit Trees. Also assistance to build house if needed. Low price. Easy terms. South End. Act now.

T. HURLEY
Cor. Hunter & Stewart St.

SAVE FUEL
By fitting your Doors & Windows with
Chamberlain Metal Weather Strips
Orders promptly attended to when left with
J.H. Vance & Co.
773 Aylmer St. or Phone 1292

DeLAVAL
Agent, W. J. COX
183 Lock St.
Phone 1397
Also Agent for
Separators and Engines and Silos
John Goodison Thresher Co., Sarnia

PETERBOROUGH BUSINESS COLLEGE
ENROLL NOW. Make up your mind to-day to enter this term. Then when you have completed your course, you will be ready for a worth-while position
Particulars by Addressing
J. A. McKONE, Principal

Renew your Subscription

FURNITURE PRICES SMASHED TO ATOMS!

HOME FURNISHING Co

208 CHARLOTTE ST.

Have commenced an extraordinary Furniture Sale that will tempt Housekeepers to provide for the future. A Sale that will convince thousands that The Home Furnishing Co. offer the Biggest Furniture Bargains in the City.

Read a Few of Our Specials

Come Early for the Big Bargains

PARLOUR SUITS

In three and five pieces. Real mahogany frames, with upholstered spring seats. Silk or plush coverings. Several to choose from. Regular price $40.00. Sale price $28.90

Biggest of Bargains in Buffets

Your choice of fine handsome designs, made of solid oak, fumed or golden finishes. All are fitted with good size bevel edge mirror, and well constructed. Regular price $35.00. Sale price only $19.50

Dressers $26.50. Prices Range up to $40.

In choice solid quartered-cut golden oak. Large oval bevel mirror. Three drawers, brass locks. Choice figured stock. Regular $40.00. Sale price $26.90

Extension Tables $9.90

Made of selected oak, in golden finish. Square and round designs. Good large size. During this sale only, for $9.90

Wool Blankets, $5.75

A few pair left of our last season's stock. 60 x 80. Regular price $8.50. Sale price $5.75

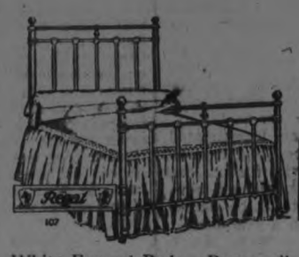

Great Bargains in BEDS

White Enamel Beds. Brass rails. Regular $8.50. Sale price $5.50

White Enamel Beds. Brass nobs. All sizes. Regular $7.00. Sale price $3.98

Specials in Beds and Bedding

Mattresses, made of sea-grass and two layers of felt. Good art ticking. Regular $6.50. Sale price .. $4.50

Mattresses, made of wood fibre and extra heavy ticking. Regular $8.50. Sale price $5.90

All-Wool Mattresses. Good heavy ticking; rolled edge. Regular $15.50. A limited number only to be sold for $9.90

Flannelette Blankets $1.95

Large double size. Grey or white. Regular $2.40. Sale price $1.95

TAPESTRY RUGS

A limited number of fine quality Tapestry Rugs, in floral and Oriental patterns, in tans, greens, rose and browns. Suitable for parlour, dining-room and living-room. In the following sizes:

3 x 3. Regular $16.00. Sale price $12.50
3 x 3½. Regular $18.00. Sale price $13.50
3 x 3½. Regular $23.00. Sale price $18.50
3 x 4. Regular $30.00. Sale price $22.25

Great Specials in Leather Rockers

A limited number to be sold. Big heavy rockers, spring seats, covered with leather. Well constructed. Regular $12.00 and $14.00. Sale price $7.50

Here is an Exceptional Snap in Diners at $31.50

Made of selected solid quartered-cut oak, in fumed or golden finish. Upholstered in genuine leather; our slip seats. Heavily constructed. Regular $42.00. Sale price $31.50

OAK DRESSER

$11.50

In surface oak. Three good deep drawers and bevel mirror. Regular $17.50. Sale price $11.50

Home Furnishing Co., 208 Charlotte St.

MISSIONARY SUNDAY AT TRINITY CHURCH

To-morrow will be Missionary Sunday in the Trinity Methodist Church. At the morning service Rev. J. H. Arnup, B.A., Secretary of the Foreign Missionary Department of the Methodist Church, will preach, while in the evening Mr. G. A. Weekes, of Lindsay, will give an address. The Sacrament of the Lord's Supper and the reception of members will take place at the close of the morning service.

Y. M. C. A. NOTES

Mr. R. C. Read of the De Laval Co., will address a meeting for men at the Y.M.C.A. building on Sunday afternoon at 4.15 o'clock, the subject being "Prayer." Every man and older boy is cordially invited to attend this service.

Monday evening at 6.15 a complimentary supper will be served to the Boys' Executive Committee. This committee is composed of three officers from each Bible class and each of the 24 captains of gymnasium teams. The purpose of the meeting is to get the Executive strongly behind the boys' membership campaign now on between the six classes, each class being sub-divided into four teams. The class that scores the largest number of points will receive a pennant and a supper. The team, no matter of what class it forms a part, which secures the most points, will be photographed as a group, and each member of the team will receive a copy of this photo.

The individual boy worker who secures five members or the equivalent of five members in fees, will receive his own membership free. The boy worker who brings in two members will receive a Y. M. C. A. badge. In this campaign old or new members count five points and each dollar counts one point. We hope that the boys will get busy and greatly boost the membership of the Boys' Department.

An effort is soon to be launched for senior members, and it is expected that a strong organization of men will have part in this proposed effort to increase the senior membership. Details will be announced very shortly. In the meantime the boys should get busy and gather up everything in sight, for the seniors are to be allowed to enroll junior as well as senior memberships; and it might be said that the boy members are also privileged to enroll seniors as well as boys.

The Association has never had a better programme to present to its members than has been outlined for the present season. So every man or boy who takes a membership in the Y.M.C.A. now is assured of more than his money's worth. It is thought too that the present offers the best opportunity for men desiring to engage in a good work for others to enroll themselves in the Y.M.C.A.

GERMANS ADMIT SUPERIORITY OF BRITISH IN WEST

Attempt to Hold Trenches in Force Means Big Loss. Thin Line Helps English Advance.

COPENHAGEN, Nov. 10.—Unwilling testimony of the irresistible might of the British offensive in Flanders is given by Lieutenant General Von Ardenne, the military critics of the Tageblatt, of Berlin, who sends from the Flanders front a graphic picture of the difficulties of the German defence. No way, he says, has been devised to prevent the "fire roller," as the Germans term the moving barrage, from making slow and steady gains. He reports the German losses as very heavy if an attempt is made to hold the front line trenches in force, while a thin line adds to the speed of the British advance.

"The sufferings of the defenders in the front line," General Von Ardenne writes, "composed of shell holes almost filled with water, are such that the men must be relieved every two days instead of every week or every ten days as last year. The infantry now spends two days on the firing line, two in support and two in reserve until relieved.

"The German artillery is so numerically inferior to the British that it is seldom relieved, and as it cannot dig in owing to the boggy terrain it must fire without cover. The conditions in the shell holes are such that men falling into the centre of them are lost unless assisted. Horses breaking in to the morass are shot because it is impossible to extricate them. German counter attacks can traverse the fire roller only by small detachments in single file. The loss is slight if the manoeuvre succeeds, otherwise!"

The Germans evidently are anxious concerning an advance from Dixmude where the road emerges from the inundated region. The Germans maintain a concentric artillery fire on the road, but Von Ardenne thinks that an attempt to advance is not improbable.

Salt codfish can be scalloped as well as fresh fish.

Astrakhan crowns are seen on French hats.

The High Cost of Food And Parcels For Soldiers

Since printing the list of Special Food Parcels, which the Canadian Field Comforts Commission has offered to send to the men at the Front, or in England, a cablegram has been received from Miss Plummer, Captain C.F.C.C., dated Nov. 6th, saying that "owing to increased cost of food, parcels can now only be sent out subject to charge according to prices, when order is received."

H. S. PECK.

Sherlock Holmes was taking a holiday.

"Ah, my dear Watson," he said as he sat down to breakfast at his boarding house; 'I see we have a new cook'

"How do you make that out?" asked Dr. Watson.

"There are different thumbprints on the plates," replied the detective.

GRAY HAIR

Dr. Tremain's Natural Hair Restorative, used as directed, is guaranteed to restore gray hair to its natural colour or money refunded. Positively not a dye and non-injurious. Price $1.00, post-paid. Write **Tremain Supply Co., Toronto, Ont.**

On sale in Peterborough at McDermid & Jury's Drug Store.

HAWES' SIMPLEX SHOE POLISH

FOR A BRIGHT AND LASTING SHINE

BLACK WHITE TAN

Furniture Repaired Upholstered or Refinished

At Reasonable Prices. A Postal Card will bring us to your home to give Estimates.

The Reliable Wood Staining and Finishing Works

Specialists in Finishing Office & Store Fixtures

394 AYLMER STREET

GRAND OPERA HOUSE

THE FALL OF THE ROMANOFFS

3 DAYS MONDAY TUESDAY WEDN'SDAY

NOV. 12-13-14

Same Big Production as Now Playing the Broadway Theatre, New York

Recently shown at the Grand Opera Houses, Toronto—Hamilton—London

And The Russell Theatre, Ottawa, at 25c to $1.00

The Most Stupendous Film ever conceived, depicting faithfully the events leading up to and attendant upon the Russian Revolution.

It answers the question, "What is Russia Doing."

This Wonderful Film is only being shown in the Largest Theatres in United States and Canada.

SPECIAL PRICES for PETERBORO

Evening at 8:15 sharp

25c-35c-50c

SPECIAL PRICES for PETERBORO

Matine Daily at 2:30

25c Lower Floor | Balcony 15c

Be There Early as Performances will Start Sharp on Time

Ribbons For Every Decorative -Purpose-

Our ribbon department is just fairly teeming with most every beautiful creation under the sun.

RIBBONS for Trimming Hats, Trimming Dresses, Making Hair Bows, Sashes, Fancy Garters, Decorating Underwear Boudoir Caps, Novelty Slippers, Sewing Bags, Xmas Fancy Work, Etc.

The variety is so great that we doubti f there is a shade or a weave in a width but that we can supply you with, which will be entirely appropriate for whatever decorative purpose you wish to put it to.

Richard HALL & Son, Limited

Council Will Appoint Coal Investigator When the Fuel Controller Provides Authority

At Present There is No Law for the Inspection of Private Homes as to the Quantity of Coal Held—Many Rumours of Hoarding Are Believed to Be Unfounded or Exaggerated.

ALD. DOBBIN'S VISIT

Not the least of the worries that beset Ald. Dobbin and his coal committee are the public's impatient criticisms of alleged conditions that are beyond the municipality's control. For instance there have been recent demands for action by a fuel inspector to investigate rumours and statements that some citizens have cellars heaped with coal sufficient for more than this winter's requirements while others, less fortunate, are besieging the dealers, including the city's depot, for merely temporary supplies.

Ald. Dobbin referred to these reports at last night's meeting of the Fire, Water and Light Committee. In the first place, he said, the city has not the authority to appoint a fuel inspector; hence action must be withheld until the municipality is empowered to undertake it. Since the coal depot was established and even before that time, the Council has always been in advance of and has anticipated the public's needs and demands

It is inadvisable to publish all the details of the work the committee has been pursuing, but Ald. Dobbin stated that correspondence with the Fuel Controller has requested that the city be given clear and definite authority to appoint an inspector, among whose duties will be the inspection of the coal supplies in the private homes of this city. It was intimated in a general way that a new proclamation would sanction this appointment. It was expected that a notice to that effect would have been received before this week, but in the meantime the citizens must be content with existing conditions.

QUESTION OF QUANTITY.

That some of the rumours in circulation are unfounded is the opinion of those who are in closest touch with the situation. An example of this was afforded at last night's meeting, when Ald. Smith asked for information about a story with which workmen had upbraided him, as an Alderman, that the city had delivered a large supply of coal to a home in East City. The facts, as disclosed by the city's books, showed that this citizen had received no coal from the city, and therefore the rumour was utterly unfounded.

The letters from the Fuel Controller included a comparison of Peterborough's receipts of coal last year, and also up to October of this year. The latter amount has been questioned by the committee, and at Ald. Dobbin's request the coal dealers provided him with statements of their receipts for the same period. Their total receipts together with the city's purchases give a total considerably less than the Fuel Controller's estimate, and this attention to detail may result in securing more coal for the city than would have been possible if the official statement had gone unquestioned.

THE TRIP TO BUFFALO.

In these and in other respects the Committee is bending every effort to obtain coal for the citizens. Ald. Dobbin and Ald. Stratton were in Buffalo this week and visited twenty-eight companies without any appreciable success. Their negotiations will be maintained, and following last night's decision certain orders were wired this morning and other means will be employed to obtain supplies.

R. Hicks & Co. have offered to devote one day a week to the delivery of small orders of quarter-ton lots if the city will provide the trucks. Mayor Duffus offered three trucks last night and others are believed to be available. With this prospect it is expected that this innovation will secure a wider distribution and help to relieve the most urgent needs.

WILL TRY CANNEL COAL.

Ald. Dobbin brought back a suggestion from the W. B. Nicoll Co. of Buffalo, that cannel coal which is generally used for hearth fires, should be given a trial. It can be delivered to consumers here at $9.66 a ton, and the committee decided to order one car. Cannel coal leaves considerable soot in stoves and pipes, but it has its uses, gives a good heat and may be used even in ranges since it reduces to a fine ash.

The city has already delivered about 517 tons of coal at a total cost, including new bags, of $10.03 a ton. It was sold at $10 a ton. The city has not touched its capital of $30,000 yet, for the venture is paying its way.

SCRAMBLING FOR SUPPLIES.

In one coal company office in Buffalo, the Peterborough aldermen met the mayors of Ingersoll, Stratford, Kitchener, and Medina, N.Y., all on the same anxious errand. The manager received them in a body. They got a hearing, ad a soft answer, with an explicit summary of the conditions that prevail in the coal business from the mines all the way to the consumer.

Workmen of Foreign Birth Are Now Barred

(Special to The Toronto Star and The Peterborough Examiner.)

BUFFALO, N.Y., Nov. 10.—With the plan of precluding the possibility of labour agitators becoming a dangerous force in organized labour, and from starting agitations such as those fostered by the I.W.W., the Building Trades Department of the American Federation of Labour, in convention here, has adopted a resolution barring from the ranks of bona-fide labour, workmen of foreign birth or parentage, who are not American or Canadian citizens, or who have failed to declare their intention of becoming such.

A Great Furniture Sale in Town

The Home Furnishing Co. have announced an extraordinary furniture sale that should tempt housekeepers to do some furnishing to their homes for the winter. A perusal of the half page advertisement in to-day's Examiner will give interesting particulars of the special reductions made on parlour suites, buffets, dressers, diners, extension tables, rockers, beds, and bedding. Also, read the important lowering of the price of tapestry rugs, mattresses, springs and many other tempting bargains.

THE WEATHER

"Is this our Indian summer?" This question has been asked regarding the beautiful weather conditions prevailing to-day, and while a definite answer cannot be given, it may be said that the weather of to-day is at least a very good imitation of what Indian summer weather should be. Indian summer should consist of at least a week to ten days of warm, hazy weather during the first half of November, after the first fall of snow. Of late years it has been irregular in its appearance, or absent altogether, but when it is here, it is one of the most pleasant periods of the whole year. Temperature to-day, 54 degrees.—W. P.

Voters Must Register to be Entitled To Vote

See one of the following Enumerators in the Ward or Township where you vote and make sure your name is on the list.

The following are the Enumerators who will make a canvass and prepare the new Voters' list for West Peterborough:

North Ward—H. P. Lindsay, F. W. Bates, J. C. Wood, G. W. Powell, Mrs. W. J. B. Everett.

South Ward—Joseph Pollard, Isidore Gosselin, Sam Deyell, David McQuaig, J. O. Fife.

West Ward — T. W. Robinson, N. Routley, J. J. Lynch, Miss Maime McCarthy, Charles Crowe.

Centre Ward — L. A. Platt, Jos. R. Metheral, W. L. Sharp, J. A. Armstrong.

East Ward — Miss Bella Morgan, Thomas Collins, Joseph Sucee.

South Monaghan — Wm. Waterman, John White, Wm. Fell.

North Monaghan — Bert Sanderson, Herbert Foster, Bruce Johnston.

Smith — George Moncrief, G. W. Mann, Sam Adams, Otis Northey, Arthur Smith.

Enniamore—John Maloney, Clayton Telford.

Harvey—John Jones, W. T. Elliott, Peter Graham.

Galway — W. J. Dudman, James Ritchie, Wm. Ritchie.

Young men who do not apply for exemption or who do not report on or before the end of this week (Nov. 10) will have no vote in this election, and in addition are liable to arrest.

West Peterboro Liberal Association

3d-108

PTE. NELSON DIES OF WOUNDS

Pte. Ray Nelson, of Otonabee, is officially reported died of wounds. Pte. Nelson enlisted here with the 93rd Battalion in the early fall of 1915, and went overseas as a member of A Company. When the 93rd Battalion reached England, Pte. Nelson was transferred in a draft to the 5th C.M.R. He was a bright, likeable youngster, popular with his comrades in the battalion. The bereaved relatives in Otonabee will have the sympathy of the community.

RUMMAGE SALE

A Rummage Sale, under the auspices of the Otonabee Chapter, I.O.D.E. will be held in the Curling Rink on November 15, 16 and 17. Afternoon tea will be served. Members of the Chapter or anyone wishing to donate to the Sale, please ring Mrs. Suckling, telephone 961.

2d-t-s-108

TURKEYS TO BE PLENTIFUL.

Washington. — A plentiful supply of Thanksgiving turkeys at reasonable prices was promised to the American people to-day by the Food Administration. The stocks on hand in cold storage houses are large and the Food administration will require their sale under the provisions of the food control act which prevents hoarding.

"With a large volume of the product going on the market for sale," it was announced, "consumers may soon look for an abundant supply at reasonable prices."

FIELD CASHIERS AND PAYMASTERS IN FRANCE CASH DOMINION EXPRESS FOREIGN CHEQUES

THE BEST WAY TO SEND MONEY TO THE BOYS IN THE TRENCHES

Firemen's Overcoats Are Shabby After Six Years' Service

Chief Grange reported to the Fire, Water and Light Committee that the winter overcoats had been reissued to the men, but after six years' service they were shabby, and should be replaced. There were seventeen firemen to be equipped, and the Chief added that they should also get a new issue of rubber boots.

The cost of the coats is estimated at about $500, and the Chief reported Mr. George Ball's advice that at least the cloth should be purchased now, as it would undoubtedly be dearer and difficult to obtain a year hence.

Ald. Dobbin, Smith, Weir, Worth, and the Mayor were appointed a committee to consider this request and report back, and also authorized to arrange for the sale of old rubber boots, hose, coats, scrap brass, and copper wire that has accumulated at the Hall.

Will Repair Billiard Table.

Chief Grange stated that the billiard table at the Fire Hall needed a new top and cushions. The men could not use it in its present disrepair, but they desire to draw on their Benefit Fund for the needed improvements. This is one of the objects of the fund, and the Mayor, Ald. Dobbin, and Chief Grange were authorised to have the repairs made. It is estimated that the cost will be about $65.

The Chief was also instructed to purchase carrots, turnips, and other vegetables, which he stated were necessary in the horses' diet.

Mr. George Jamieson has resigned as engineer, and the Chief has arranged to fill the position, a successor having already been engaged.

Y. W. C. A. NOTES

World's Week of Prayer.

Topic for Sunday, Nov. 11th—Old Testament Foreshadowings of God's Purpose for the Nations.

Gen. xii. 1-3— Foreshadowed in Israel's History.

1 Kings, viii, 41-43, 59, 60— Foreshadowed in the prayer of Israel's King.

Ps. lxxii, 7-11, 17-19—Foreshadowed in Israel's Poetry. The nations bring their gifts to the King that is to come, and find their happiness in His gifts to them.

Isaiah xix, 19-25—Foreshadowed in Israel's prophecy. The clearest teaching in the Old Testament of the value of each nation to God, and of the value of each nation to other nations.

World's Y.W.C.A.

Praise for the maintenance of many links which bind our National Associations together, and for the forging of new ones in spite of the restricted activities of the World's Executive committee owing to the war; for fresh interest shown by members in Association work in other countries; for new openings for Association work.

For the increased scope of the Association's work in many countries, and for the ready response of National and other committes to new demands; for the courage and faith of the leaders faced with heavy and increasing responsibilities.

For the protection and guidance of the workers in times of danger and difficulty.

For all signs of God's blessing on our work.

Prayer for the willingness to into God's purpose for the nation; for the faith that God will use the World's Y.W.C.A. to draw together again the women of all nations in the fellowship of a common love and a common purpose; for hope and vision in facing the problems of the future for our Association.

For members of the World's committee in all lands, that they may be given faith, courage, understanding, and sympathy in view of the changing conditions and needs of women in many lands.

For a more real trust in the Spirit that works, "not by might nor by power."

The opening service of the Week of Prayer will be held in the Green Room at the Y.W.C.A. on Sunday afternoon at 4.15, to which all young women are invited, and on Monday afternoon at four o'clock a meeting of prayer and praise for the members of the Board and Committees, and all friends of the Association, will be conducted by Mrs. W. E. Scott.

Will Give A Report Of The Congress

Adj. McElhiney was in Toronto last night conducting a special Holiness meeting there, by the request of Captain Currie, the officer in charge at Lippincott Street Corps. The Adjutant returned on the midnight, and will give a full report of the Annual Congress to-night at the Temple.

$750,000 Is City's Allotment Of Canada's New Victory Loan

And $200,000 is Expected to Be Taken in Rural Part of the County —Campaign on Monday Opens at Nine O'clock, Announced by Bells and Whistles—A Bond For Everybody.

The City of Peterborough's allotment of the Victory Loan has been placed at $750,000, and of the rural section of the county $200,000, making a total of $950,000, or practically $1,000,000.

Around the headquarters of the local Loan committee on Hunter street it is confidently expected that this sum will be realized, and that Peterborough county will place itself in the front rank of Canadian municipalities in the generosity of their loan to the Government for war purposes. It need scarcely be stated again that the major part of the loan will be spent here for the manufacture and purchase of supplies needed at the front.

A Noisy Opening.

Mr. Warren has a "Noisy Committee" which is arranging for a grand fanfare of whistles and bells to herald Canada's Victory Loan at nine o'clock on Monday morning. At that hour the boom of a gun on Parliament Hill, Ottawa, will signal the opening of the campaign, and every community will catch its echo reverberating it cross Canada from sea to sea. Hence, it is hoped that there will be the fullest harmony from the bells and whistles of this city at the zero hour of the new loan.

Public Meeting.

Mr. W. H. Bradburn, chairman of the County committee, stated that a public meeting would be held in the Opera House on Thursday night next in behalf of the fund.. The speakers and other details will be announced later.

On Friday night there will be a big meeting in Havelock, and the other communities will have their particular meetings later. Everything is being done to make this loan as impressive and as urgent as possible, rather to arouse the people to a complete sense of their personal responsibility in applying for their share of the bonds.

A Bond for Everybody.

The smallest bond is for $50, which can be purchased on the following arrangement of payment—$5 on 1st December, $5 on 2nd January, $10 on 1st February, $10 on 1st March; $10 on 1st April, and $10 on 1st May. These bonds pay 5 1-2 per cent. interest, and the first dividend will be issued on 1st June. Hence without any financial strain or inconvenience, practically every citizen of Peterborough can take at least one $50 bond. It is particularly hoped that the number of subscribers will be large.

The Local Workers.

Of the $750,000 expected to be loaned by this city, $500,000 is the mark set for the local workers. The remaining $250,000 has been assigned to a special corps of expert financiers, who will make a special appeal to Peterborough's Morgans, Goulds, and Carnegies.

The citizens are requested to make their purchases of bonds through the team workers in order that they may get credit for the missionary work assigned to them.

The teams are as follow:

North Ward—T. W. Robinson, captain; Ross L. Dobbin, Geo. Ruth, W. R. Scadding.

South Ward—E. Walton, captain; Geo. A. Benor, Ward Patterson, W. Dean Tyrer.

East Ward — Frank Whitehouse, captain; C. H. Moore, D. W. Lewis, J. D. Cameron.

West Ward—Peter Campbell, captain; V. J. McElderry, Herb. McCannon, Geo. W. Johnston.

Centre Ward—D. H. Moore, captain; H. Rush, G. O. Cameron, John R. Corkery.

Study and Exercise

Overstudy and lack of exercise make thin bloodless children. Study does not usually hurt a child at school unless the studies encroach on time that should be spent in out-of-doors exercise. But lack of exercise and overstudy is a combination that brings on St. Vitus Dance. If your boy or girl at school is thin and pale, listless and inattentive, has a fickle appetite, is unable to stand still or sit still, you must remember that health is much more important than education, and more time should be given to exercise and recreation.

See to it at once that the child does not overstudy, gets plenty of out-of-door exercise, sleeps ten out of every twenty-four hours, and takes a safe reliable tonic like Dr. Williams' Pink Pills until the colour returns to the cheeks and lips and the appetite becomes normal. For growing children who become pale and thin, Dr. Williams' Pink Pills are not only safe, but in most cases are the very best tonic that can be taken. These pills build up the blood, strengthen the nerves, and assist nature in keeping pace with rapid growth.

You can get Dr. Williams' Pink Pills through any dealer in medicine, or by mail postpaid at 50 cents a box, or six boxes for $2.50 from The Dr. Williams' Medicine Co., Brockville, Ont.

Crow blue satin makes a pretty dress.

Housecleaning?

Very Well That's When You Need Us to Paint, Paper or Kalsomine that —— Room ——

Hughson Johnstone DECORATOR 416 WATER ST. Opp. Post Office

See Our Show Window — for 1918 Designs —

DONATION ACKNOWLEDGED

On behalf of the Deep Sea Mission I gratefully acknowledge a subscription of five dollars which was placed on the offering plate in one of our city churches, and which reached me in due course.

There being no name with the gift I can only furnish a receipt in this way.

If the donor will send his or her address to the Treasurer, Box 990, the magazine will be sent.

M. C. Wood, Hon. Treasurer.

Apples Apples

We have just received a Special Shipment of EXTRA GOOD QUALITY:—

Ontario Grown Apples
Nova Scotia Apples
Fancy B.C. Apples

These have been bought at close quotations and are exceptional good value. We are charging the LOWEST possible Prices.

Porter S. White Co.
334 George St. - Phone 208

THE PRICE OF
The AEOLIAN VOCALION
WILL ADVANCE
Between Now and December 1st

Price advances are now generally in effect on high-class phonographs. But before raising prices in Canada we desire to give intending purchasers an opportunity to secure a Vocalion at the same price that has prevailed since the instrument was first introduced.

One of your Choicest Gifts now or at Christmas time might well be an AEOLIAN-VOCALION. Its possession would be a life-long reminder of the giver.

PAY A DEPOSIT NOW AND SECURE THE CHOICE OF ONE OF THESE BEAUTIFUL GIFTS.

Plays its own Records and the Records of all other Phonographs. Full stock of Records and the latest selections received every month.

Let no one think that the Aeolian-Vocalion, because of its distinguished superiority, costs more than other phonographs of relatively comparable styles. For while its magnificent Art Styles cost more than phonographs ever have before — because there never have been phonographs like them before—prices of Aeolian-Vocalions in regular or conventional cases, are still the same as phonographs of other make.

Frank Whitehouse Sole Peterborough Agency—
Dealer in Nordheimer and Steinway Pianos
Music Studio - - 118 Hunter Street

Buy Canadian Victory War Bonds

This City has to make a record if it is to hold up its end.

This City has to shove itself up above the cluster of cities that have set out to help the Government by lending to the Government the money to run the country.

If you have confidence in your country you will have confidence in its integrity, such confidence as any investor should have in the enterprise in which he puts his money.

To show your confidence right now, you will show it in the most practical way by BUYING VICTORY BONDS.

First, buy a VICTORY BOND because you will be patriotic. Practical patriotism counts in cash far better than in words. Stored in the savings banks of this city are thousands of dollars that will earn for the owner and for the country a higher rate of interest than ever before. Draw your money and buy Victory War Bonds.

Second, buy VICTORY BONDS because it is good business, and it is your duty to invest in your country's welfare. Share up the obligation. Do it now.

Third. Do it because your personal interest is served and the road made clear for the Government to carry on the operations imperative on account of the war. No country will lend Canada money, not that our national credit is not of the best, but that national borrowers are too many for the reserves of funds in sight.

Fourth, whatever way you look at it the investment directly benefits you. And benefits your country.

THE BOND SALE OPENS MONDAY, NOV. 12th. Call at the office on Hunter Street and buy. Talk it over with your wife and do your share. As much as you like, no amount too small.

The Cressman Company
cheerfully offered the use of this advertising space to help on the good work.

TALKED AGAINST THE MILITARY SERVICE ACT GETS A YEAR IN JAIL

Romeo Brault, Employed by Ontario Civil Service Sentenced by Magistrate Denison—"Any Man Who Has Five Cents Worth of Brains Won't Enlist," Was One of His Statements.

TORONTO, Nov. 9.—If a young men, a French-Canadian by birth, a draughtsman by profession, an employee in the Ontario Civil Service—"holding down a Government appointment and drawing Government money," as Magistrate Denison puts it—sits smoking cigars with a couple of friends in his room some evening, and if the talk just naturally turns on conscription; and if the young Frenchman says he won't go overseas, and nobody can make him go, and that he will shoot the first man who comes for him—is he uttering patriotic sentiments likely to induce persons to observe the Military Service Act?

If he further says that any man who has five cents' worth of brains won't enlist, and that the fellows who stay at home are in a totally different, and inferentially, a far superior class to those who are toiling and dying in France and Flanders—is he uttering sentiments likely to encourage enlistment?

Gives Year to Offender.

Magistrate Denison thinks not. That is why, in the Police Court today, he sentenced Romeo Brault to a year in the Ontario Reformatory for contravening Sec. 16, Sub-Sec. 2, of the Conscription Act, despite the strenuous plea of prisoner's counsel, T. C. Robinette, and his declaration that this wasn't "British justice."

"I don't want to see such an exhibition made of this court as you are making this morning," said counsel. "Surely if there's a court where a man can expect British justice it's this one."

"And he's going to get," interrupted the unperturbed magistrate.

"He's not getting it," retorted counsel.

"Then you can take it to another court."

"There's none better."

"But there's a higher court," said his Worship, adding, after committing the accused to the Reformatory: "I don't suppose he will be there very long before someone lets him out. At any rate they will know what I think of such things."

Brault has been for some time employed at the Ontario Parliament Buildings. In a friendly and confidential manner he sat chatting one evening with two friends, a Mr. Coleman of 21 Grosvenor street and Mr. Nellis Crawford of 20 University avenue, in his quarters at 211 Jarvis street. It was their evidence as to what he said that convicted him. When he was arrested by Detective Maurer the officer found in his pocket a printed card containing, in French, the mottoes "Canadians, resist! When called at arms, don't move! Pass this card on to a friend!" etc. He said in his own defence that he had got the card at an anti-conscription meeting which he recently attended merely as a spectator in Montreal; his statements to his Toronto friends, he declared, were simply quotations of what the speakers had said at that meeting. Under oath in the witness box he declared himself a loyal Canadian, ready to go overseas at his country's call.

"Doesn't sound much like it," mused the magistrate.

Contend That Others Do It.

"What of it?" said Mr. Robinette, discounting with a sweep of his arms the alleged "unpatriotic" utterances and card. "It's surely no crime to oppose conscription. Go to any Liberal political meeting and you will hear hundreds doing the same thing. You know that La Patrie, La Presse, and other Quebec papers are publishing articles against conscription every day."

"They haven't a Police Magistrate in Montreal," retorted Toronto's great Imperialist.

Not Endorsed By Executive

Mr. Burnham Finds Conservative Committee Did Not Meet to Endorse His Attitude

Following is a copy of a letter from Mr. J. H. Burnham to the Liberal Association of West Peterborough:

Gentlemen,—I sent you recently a letter containing a proposition regarding the selection of a Unionist candidate, which I also published in the press. In that letter, I stated that my support of the Unionist Government had been endorsed by the Executive Committee of the Conservative Association, as also was my candidature in support of the Unionist Government. This information was given to me by Mr. Chas. S. McClelland, a member of the Executive, on my return from Ottawa, after a protracted absence, and it appeared to me so definite and likely that I made no further enquiries regarding it. It appears that I must have misunderstood Mr. McClelland, because the matter was not brought before the committee at all. I wish, therefore, to make this correction in my letter to you. It makes, of course, no material difference in the proposition submitted by me, nor does it in any way affect the fact that I am a duly authorized candidate in the field in support of the Union Government, but of course it is necessary for me to correct the mis-information which I conveyed to you.

Yours truly,
J. H. Burnham.

Peterborough, Ont., Nov. 9, 1917.

London's Great War Veterans

(Continued from page 18.)

the men who were with him in Flanders. Each soldier to-day gave a day's pay to start a party fund. Sergt. Pocock says the Tories who staged the convention at which they aimed to double cross the soldiers killed themselves. "They say they want to win the war." He said, "But their whole plan is to kill the soldiers."

A MERRY BATTLE.

The Veterans are hostile also at the Associated Kin and E. C. H. Wright, its leader, who claims the credit for bringing out Major Cronyn. They claim the Associated Kin tried to keep them from the convention by arranging a soldiers' concert. No soldiers went. Taking it altogether, the merriest political battle that has ever been waged in London is on, and is growing hotter all the time. The soldiers' wives and sisters are entering into the fight just as keenly as the men, and will be organized for the battle on election day.

Hudson Seal Setts

This is one of the most fashionable as well as most durable of furs, and our assortment of muffs and neckwear shows the most exclusive and charming styles of the season. Prices very moderate. See our stock of this favorite fur.

W. E. LECH Manufacturing Furrier and Hatter
366 GEORGE STREET . . . NEAR SIMCOE ST

NEWSPAPER MEN SAY RUSSIA NO LONGER FIT TO LIVE IN.

NEW YORK, Nov. 8.—Three American newspaper correspondents who returned from Petrograd said they were forced to leave Russia because the country yas no longer fit for any human being to live in, and was going from bad to worse daily..

Face Paint Tabooed Remove Skin Instead

"A few years ago only one class of women painted their faces," says Dolly Madison. "It was a sign of social ostracism and was tabooed in refined circles. The custom has become so universal we must admit it is to be deplored and to be shelved as soon as possible."

How foolish to seek artificial "beauty" of this sort, obnoxious from artistic and moral standpoints, when it is so easy to obtain a truly natural complexion by the use of ordinary mercolized wax, which may be had at any drug store in original one-ounce package. This mercolized wax is so effective and so harmless, no one need think of using anything else for the purpose. Applied like cold cream at night, and washed off in the morning, it at once begins to show its remarkable rejuvenating effects. It gently absorbs the lifeless surface skin in tiny particles, gradually showing the fresher, livelier, beautiful underskin. Naturally it takes with it all surface defects, like freckles, pimples, chaps, moth patches and liver spots.

Ladies' Hair Works
Mrs. M. J. Byrne
695 College St., Toronto
Formerly of the Ladies' Hair Works, Peterborough, will be prepared to fill orders for any kind of Hair Goods or Hair Work. Peterborough orders will receive prompt and careful attention.

Save Your Pennies, Nickels, Dimes

And Buy Your Groceries and Provisions all the year round at

MITCHELL'S
CORNER GROCERY
Reid & Sherbrooke Sts

Potatoes, only, per peck	30c
Turnips, only, per peck	12½c
Bacon, sliced, per lb.	45c
Pickleback, sliced, per lb.	40c
Salt Pork, sliced, per lb.	35c
Old Dutch, 3 tins for	25c
Cow Brand Soda, 6 for	25c
Goblin Soap, 6 for	25c
Snap Hand Cleaner	10c

And many other articles at the same proportion.

The fact that we have the very best trade to cater to places us in a position where the sellers of the best are looking to sell us.

Our Cake and Candy Counter is growing in favour every day.

You don't have to buy WHOLESALE to get close prices at Mitchell's. Watch our Catchy Window Displays.

239 REID STREET. - 'PHONE 615.

SEEMS EVERYONE IS ANXIOUS TO TRY IT

Recent discovery of ether compound that dries up corns so they Lift Out

Good news spreads rapidly and druggists here are busy dispensing freezone, the recent discovery of a Cincinnati man, which is said to loosen any corn so it lifts out with the fingers.

A quarter of an ounce costs very little at any pharmacy, but is said to be sufficient to rid one's feet on every hard or soft corn or callus.

You apply just a few drops on the tender, aching corn and instantly the soreness is relieved, and soon the corn is so shriveled that it lifs out without pain. It is a sticky substance which dries when applied and never inflames or even irritates the adjoining tissue.

This discovery will prevent thousands of deaths annually from lockjaw and infection heretofore resulting from the suicidal habit of cutting corns.

AN EXPLANATION

Editor, Examiner:

Dear Sir,—At the last meeting of the Peterborough Cheese Board a matter of a claim of short weight on a shipment of cheese from the Shearer Factory by Mr. Kerr, was reported to be refused payment by the directors and was referred to the Executive of the Board for settlement. At a directors' meeting, held for discussion on this claim, the directors pointed out that they did not refuse payment but had asked for a written statement of the claim.

The matter was a misunderstanding, and when clearly understood by the directors, was settled at once.

C. A. Gillespie.

Your Australian "Cousin."

CLEANSE THE LARGE INTESTINE

Present War Cry of Advanced Physicians

Some of the leading surgeons of the world have gone so far recently as to remove part of the Large Intestine in cases so serious as that of Tuberculosis and restored the patient to perfect health by so doing.

The New York American has recently said:

"During Constipation the poisons in the Large Intestine often becomes so great as to form a serious menace to health as to form a serious menace to of the Intestine they enter the blood and consume the healthy blood cells, impoverishing the blood, and if this process is continued long enough an acute poisoning is produced."

It is impossible under our present day mode of living for the Intestine to rid itself of all waste, and it is easily proven that there is an accumulation, no matter how regular we are.

Drugs, if taken regularly, form a habit, but Internal Bathing by means of the "J. B. L. Cascade" cleanses the Lower Intestine its entire length with pure, warm water and makes it clean, sweet, and healthy.

At the same time it regulates the system and makes one feel that every function is working smoothly and naturally—and, indeed this is so.

This letter will convey a message of good cheer to many:

Welland, Ontario.

Dr. Chas. A. Tyrrell,
165 College street, Toronto, Ont.

Dear Sir,—We heartily endorse the J. B. L. Cascade," as we find in our work that a loaded colon means a poisoned system, which, in turn, means ligamentous contraction of the spinal muscles, against which our work is directed.

Anything helping us in gaining relaxation we consider a boon, both to ourselves and our patients.

Most sincerely,
Drs. Hossey and Garland.

Over five hundred thousand are now enthusiastic users of the "J. B. L. Cascade," which is now being shown and explained at the Warne Drug Co.

Ask or write now, while you think of it, to Chas. A. Tyrrell, M.D., 165 College street, Toronto, for free and interesting booklet, "Why Man of To-day Is Only 5% Per Cent. Efficient."

Cement Lime

Hard Wall Plaster
White Rock Finish
Mortar Color
Plasterer's Hair
Plaster Paris

FOR SALE BY

Thos. A. Rehill
210 Wolfe Street
Near C.P.R. Station
Phones: Office 245; House 1372

MR. H. B. COWAN WAS ONE OF THE SPEAKERS

Peterboro' Man Attended Luncheon in Toronto on Thursday

TORONTO, Nov. 9.—For the purpose of bringing about a better understanding between the rural and urban population of Ontario, the United Farmers of Ontario yesterday were hosts at a luncheon at the Ontario Club, at which the guests were the editors of agricultural and city papers. The difficulties encountered by the farmers in connection with food production were presented to the gathering by H. B. Cowan, of Peterborough, W. C. Good, Brantford, E. C. Drury, Simcoe County, W. J. Stonehouse, president of the Toronto Milk Producers' Association, and J. J. Morrison.

In answer to the accusation that the newspapers have been giving undue promience to the hardships of the consumers, while failing to sufficiently defend the producers, several editors pointed out that the farmers' side has been given every consideration, and it is suggested that the papers are not read with sufficient care.

Food Controller Hanna declared that in asking the increased production he offered no remedy for the ills of the farmer, because there is no time to lose, as a result of most insistent demands for food from Italy and France.

"These people," he said, referring to the Allies, "are going to be fed and we are going to take our chances. The comforting feature of the situation is the fact that the United States has food to rush across for the time being."

Referring to the sugar shortage, he said every effort is being made to make the present supply last until January, when the new supply will be available. The increase in the price of milk, he explained, is the result of the great demand for condensed milk and milk powder in Europe, which has resulted in increased production in the United States.

Mr. Hanna closed with a warning against propagandists, who are responsible for adverse criticism of members of the Food Control Committee.

Mr. Stewart Lyon, returned war correspondent, spoke of the needs of the men in the trenches.

"The boys at the Front," he said, "are doing work that should induce the retired farmers to return to their farms and work 18 hours a day."

"MADE IN CANADA"

The New Fall
ARROW COLLAR
20c each, 3 for 50c.

Successful Euchre Party

Triple Link Club held another most successful euchre party in the Oddfellows' Hall last night. Over one hundred sat down to play and everyone was more than satisfied. The prizes were won by Mrs. Jas. Juby, ladies' first; Mr. R. Craig, gents' first; Mrs. Madden, ladies' booby, and Mr. C. Buck, gents' booby.

After the presenting of prizes Tucker's orchestra supplied music for dancing, which was enjoyed till the wee small hours of the morning.

This is only one of the many social evenings provided by the Triple Link Club for the entertainment of Oddfellows and their friends. These will be continued periodically throughout the winter.

Hats may or may not match the suit, in colour.

Full sleeves of velvet are used on cloth dresses.

DR. SPROULE PASSES AWAY

(Canadian Press Despatch).

MARKDALE, Ont., Nov. 10.—Hon. T. S. Sproule, M.D., member of Senate, formerly speaker of the House of Commons, and head of the Orange Order in Ontario, died here to-day.

Dr. Sproule was formerly Grand Master of the Loyal Orange Lodge of Ontario. He was seized with intestinal trouble last night, and passed away early to-day. Mrs. Sproule and one daughter survive, Mrs. Turner, of Salt Lake City. The late Senator was born on October 25, 1843, in the township of King, North York. He was generally recognized as a leader of the Orange forces in Parliament.

Fifteen Years Use of Baby's Own Tablets

Thousands of mothers keep a box of Baby's Own Tablets in the house as long as there are little ones about. Among them is Mrs. Marcel D. LeBlanc, Memramcook West, N.B., who says: "For the past fifteen years I have never been without Baby's Own Tablets. Whenever any of my children are ailing the Tablets promptly relieve them. I have such faith in them that I never hesitate in recommending them to any of my friends who have little ones in the home." The Tablets are sold by medicine dealers or by mail at 25 cents a box from The Dr. Williams Medicine Co., Brockville, Ont.

"What is the name of that handsome prisoner?" asked the impressionable young woman.

"No. 2206, miss," replied the guard.

"How funny! But of course that is not his real name."

"Oh, no, miss, that's just his pen name."—Boston Transcript.

ARE BACK FROM THE CONGRESS

Adjutant and Mrs. McElhiney have just returned from the annual congress of the Salvation Army for Canada East. Advances have been made to every line of work in the past year, especially in the Young Peoples work of the Army.

The meetings consisted of a public reception on Friday night and Local Officers and Officers' Council on Saturday night, which taxed the capacity of the auditorium of the Temple on James and Albert street.

Then came the great services at the Massey Hall on Sunday, which more than takes the capacity of the build, ing, hundreds having been turned away.

Mayor Church presided at the afternoon praise meeting, Mr. James Ryrie and Alderman Archibald being the speakers.

The visible spiritual results of the morning and night meetings were 190 people at the mercy seat.

Monday night was a Young People's demonstration, and again hundreds of people were unable to gain admission. The Young People excelled themselves.

Commissioner Richards conducted special officers' counsels and the 500 officers received a great deal of inspiration and blessing and have returned to their work to spread it abroad and no doubt a great forward march will be the result.

FRENCH HOSPITAL BOMBED

PARIS, Nov. 10.—German aviators last night dropped bombs on a French hospital at the Zuydcoote department of the Nord, killing seven persons and wounding nine. Dunkirk was again bombarded, six casualties resulting.

NOTICE

The final meeting of the Share Holders of the Canadian General Electric Company Potato Club, will take place Tuesday, Nov. 13th, at 8 o'clock p. m., in the Labor Hall. It is desirable that as many Share Holders as possible be present, that the affairs of the Club may be properly closed. Signed
C. E. ADAMS, Pres

We Can't Tie The Knot, But

—We do not hesitate to say that our assortment of engagement and wedding rings ranks among the finest, and the prices most reasonable.

We also issue Marriage Licenses which may be procured at the store by telephone.

SCHNEIDER'S
JEWELLERS
367 George Next Turnbull's
Marriage Licenses Issued

Fall Showing Ladies' Suits

Barrie's Furriers

Ladies' Ready-to-Wear Department

THE HOUSE WITH EXCLUSIVE STYLES

Ladies patronizing this Store are requested to take note that commencing Monday next the prices for all

SUITS

will be reduced. The reductions from the regular marked prices are known to be genuine, and will meet the requirements of all pockets

QUALITY IS ALWAYS THE BEST ECONOMY

Branches at Regina, Saskatoon Moose Jaw

Black Plush Coats A Specialty

Prices from $25.00

Phone 340

The Barrie Building 312 George Street

Make Your Dollars Fight Buy Victory Loan Bonds

EXECUTORS' SALE

Subscribe to the Victory Loan And Help Win The War

THE BIG STORE'S EXECUTORS' HOUR SALE - 7:30 to 8:30

LADIES' FINE VOILE BLOUSES Extra quality, many designs, 157 Blouses to sell, so come early. Were up to $1.50. One Hour 7:30 to 8:30 p.m. (LIMIT OF 3 TO A CUSTOMER) 77c

TURNBULL'S

OUR ORDERS OF
Two Tons of Fruit & Peels are Arriving
Save Money While You Have a Chance. Buy Wholesale.
25 lb. boxes New Seeded Raisins at ..... 11 1-2c.
13c. package Seeded Raisins, 6 for 65c.
15c. package Seeded Raisins, 5 for 67c.
New Australian Currants, 35c. for 29c.
New Candied Peels, Orange and Lemon ..... 34c.
No. 1 Bread Flour, worth $6.00, for $4.94
20 lb. sack Rolled Oats for ..$1.33
40 lb. sack Rolled Oats for ..$2.59
10 lb. Corn Meal for ..... 69c.
10 lb. Cream of Wheat for ..... 69c.
3 lb. 50 tea at ..... 33c.
2 lb. 40c. Green or Mixed Tea at 29c.
1,000 bars Sunlight Soap at ..5c. bar
No more than 5 bars with each order. We want all to have some with each cash order.
We have thousands of bargains.
R. O. BRAUND
Cor. Park and Albert Streets.
Street Cars to Our Door.

No Prospect of An Early End of War

(Special to The Toronto Star and The Peterborough Examiner.)

(By Webb Miller.)

LONDON, Nov. 10.—No hope or prospect of an early end of the war, as Chancellor of the Exchequer Bonar Law summarized the whole world situation in his Guild Hall speech last night, was reached by the press and public to-day.

Public opinion was steadying after the double blow of the Italian catastrophe and the Russian internal dissention. There never was a moment when the adverse news from either ally affected the British determination to see it through to the very end, but it was disappointing.

Creation of an inter-allied council of generals and strategists for conduct of all operations on the western front, and the inclusion of Italy in this front, was regarded as certain to result very soon. Bonar Law's declaration that "in the future the line from the Channel to the Adriatic" would be considered "as one front," was regarded as forecasting this change, and the creation of a joint board of generals on the Italian front was held to be another development to this end.

Jews Are in Control At Petrograd

(Canadian Press Despatch.)

WASHINGTON, Nov. 10.—It was considered in diplomatic circles today that the provisional cabinet as announced by the Maximalist-Bolsheviki faction indicates control by the Jewish element. With the exception of Lenine all the ministers are said to be Jews. This is the first time that the Jews have assumed open control. It is apprehended here that their assumption of power will lead to a renewal of the old anti-semitic feeling which may end in civil war.

Famous Singer To Visit City

Madame Gardini to Give Concer Here

It will be welcome news to the music lovers of Peterborough that Madam Gardini, famous singer, is to visit this city towards the end of this month for one concert, in which she will be assisted by the eminent pianist, Mr. Frederick C. Frein. Arrangements are being made to-day for Madam Gardini's visit, and it is probable that the concert will be given in aid of the Peterborough Branch of the Great War Veterans' Association. Further particulars will be given on Monday.

Another Landmark Of The County Has Passed Away

A landmark of Peterborough County has passed away in the person of Mr. John Breckenridge, J.P., of Westwood, whose death occurred early this morning. Few men in this district were better known or more highly respected than the deceased, who was held in the greatest esteem by the community. Mr. Breckenridge was in his eighty-ninth year.

He was born in Ayrshire, Scotland, and coming to Canada when only eighteen years of age, he had lived in this county ever since. He married Agnes Stevenson, also a native of Ayrshire, and from this union resulted a family of fifteen children, of which thirteen survive.

For over fifty years the deceased was clerk of the Township of Asphodel, resigning within the past year. He took a deep interest in educational and municipal affairs, and his advice and assistance in these, as well as to all other matters pertaining to the best interests of the community were highly valued.

Mr. Breckenridge was the grandfather of Signaller Max Breckenridge, who was killed in Flanders, and of Charles Breckenridge, recently invalided home from the Front badly injured. Other grandsons are on active service. Mrs. Breckenridge predeceased her husband some time ago.

The funeral will take place at 1.30 o'clock on Monday afternoon from the family residence at Westwood.

PTE. PALLIN IS WOUNDED

Mr. J. H. Pallin, of Otonabee, has received word that his son, Pte. Wm. T. Pallin, of the 16th Canadian Machine Gun Company, has been wounded. No particulars have been received. He enlisted in Medicine Hat with the 175th Battalion and has been in France since last New Year's Day. He is a brother of Mrs. J. O. Fife and Mrs. F. A. Kidd, of Peterborough.

Gains in Palestine Are Extended

(Canadian Press Despatch.)

LONDON, Nov. 10.—The British army in Palestine, pursuing the defeated Turks, has made further extensive gains, the War Office announced. Askalo has been occupied.

Fuel Regulations Are Very Stringent Out On Monday

In an extra edition of the Canada Gazette, received to-day, the new fuel regulations issued by Fuel Controller Magrath are announced. Ald. Dobbin stated that they were exceedingly stringent, and gave the local committee all the power desired. A resume of the clauses will be published on Monday. One regulation requires that no coal shall be sold to persons who have more than a certain comparatively small quantity.

MONEY CRISIS IN AUSTRIA.

Fifteen Billion Crowns in Notes Floated in 400,000,000 Metal.

WASHINGTON, Nov. 9.—Swiss monetary experts, in despatches received here, call attention to the desperate financial situation in Austria.

Recently Dr. Weckerle, President of the Hungarian Cabinet, declared at a public sitting of Parliament that the circulation of notes of the Imperial Bank had reached 15,500,000,000 crowns in September, and was now probably 17,000,000,000. The metal reserve for this enormous circulation is only between 350,000,000 and 400,000,000.

The Swiss experts declare that Austria, consequently, is in a precarious financial position. The Austrian crown now is quoted at only 38 in foreign countries, and has depreciated still more in the interior of the empire. In this situation, the Swiss experts say Austria would not be long in suing for separate peace were she not dominatd by Germany.

DELMONICO TOMATOES.

Drain one can of tomatoes dry, cut out the centres, fill with grated bread crumbs, and season with butter, onions, salt and pepper. Bake one hour to a rich brown.

Suit coats are apt to fall full about the hips.

Evening gowns are straight and loosely girdled.

WHERE TO WORSHIP TO-MORROW

ANGLICAN

St. John's Church
Hunter Street
REV. J. C. DAVIDSON, RECTOR.
Rectory Corner Brock and Sheridan Sts
23rd Sunday after Trinity.
8 a.m., Holy Communion.
11 a.m., Matins and sermon.
Processional 618, "Stand Up and Bless the Lord."
Venite 79.
Te Deum, Dykes.
Jubilate 61.
Office Hymn 434, "Come Ye Disconsolate."
Before sermon, 459, "Fierce Raged the Tempest."
Offertory solo, "Arm, Arm Ye Brave"—Handel.
Mr. Tom Ward.
God Save the King.
Recessional 517, "Jesus Shall Reign."
3 p.m. Sunday School and Bible Class.
Bible Lesson, Catechism, "The Second Commandment."
7 p.m. Choral Evensong and Sermon.
Processional, 566, "O God Our Help in Ages Past."
Responses. Tallis.
Psalm chants, 91, 79.
Magnificat, Simper.
Nunc Dimittis, 110.
Office Hymn 501, "O Mother Dear, Jerusalem."
Before sermon 531, "Lead Kindly Light."
Anthem, "As O'er the Steep of Olivet," Maunder.
God Save the King.
Litany of the War.
Recessional 20, "Sun of My Soul."
The Rev. Canon Morley of St. Albans, Cathedral, Toronto, will officiate.
Richard J. Devey, Organist and Choirmaster.

All Saints' Church
Rubidge Street.
REV. R. B. GROBB, M.A., RECTOR.
Residence, 265 Reid Street
23rd Sunday after Trinity.
8.30 a.m., Holy Communion.
11 a.m., Morning Prayer Preacher, the Rector.
Hymn 13, "Now Gracious Lord Thine Arm Reveal."
Venite 22. Psalms 30. Te Deum 29. Jubilate 63.
Hymn 331, "Eternal Father Strong to Save."
Hymn 427, "Come, Gracious Spirit, Heavenly Dove."
Alms presentation, 339.
Hymn 572, "O Happy Band of Pilgrims."
3 p.m., Sunday School and Bible Class.
7 p.m., Evening Prayer. The Rector will continue his series of sermons on "Elijah."
Hymn 558, "My God How Wonderful Thou Art."
Psalms 43. Magnificat 75. Nunc Dimittis, 99.
Hymn 415, "Jerusalem The Golden."
Anthem, "The Radiant Morn."
Alms presentation, 295.
Hymn 477, "Hark, Hark My Soul."
Amen 139.
Hymn for Soldiers and Sailors.
Vesper 40.
Choirmaster, Mr. Geo. E. Chandler; Organist, Miss Flowers.

St. Luke's Church
Roger Street.
ASHBURNHAM—EAST CITY.
REV. W. H. WHITE, M.A., RECTOR.
Rectory 334 Roger Street.
23rd Sunday after Trinity.
8 a.m., Holy Communion.
11 a.m., Morning Service and Sermon.
3 p.m.—Sunday School and Bible Classes.
7 p.m.—Evensong and Sermon.
Wednesday, 8 p.m., Evensong and Bible study, preceded by Boys' Choir practice, and followed by Adults' Choir practice.
Superintendent of Sunday School, J. J Turner, Jr.
Organist and Choir Leader, Mrs. W. A. Greenslade.

St. George's Church
South Peterborough—George and Brand wood.
REV. J. PRICE, RECTOR.
11 a.m., Matins and Sermon.
3 p.m., Sunday School.
7 p.m., Evensong and sermon.
Wednesday, 8 p.m., Choir practice.
Thursday, 6 to 8 p.m., the Annual Supper. 8.15, Concert.

St. Alban's Mission
Church of England.
Business St., Brownton.
Mr. C. A. Spence in charge.
11 a.m., Sunday School.
7 p.m., Evening prayer and sermon.
Thursday, 8 p.m., Boy Scouts' meeting

METHODIST

George Street Methodist
REV. AMOS J. THOMAS, M.A., B.D. PASTOR
Parsonage, 541 Water Street.
11 a.m., morning service.
11 a.m., address by C. E. Weeks, B.A., of Lindsay. Also five minute talk by the Pastor to the boys and girls.
11 a.m., Organ Prelude — Andantino - Calkin.
Anthem—"The Unseen Kingdom"—Lang
Solo part, Mrs. J. H. Renwick.
Solo, "The Saviour's Invitation—Cowles —Mrs. J. H. Renwick.
Postlude—March in E Flat—M. Watson.
7 p.m., address by Rev. J. W. Saunby B.A., lately returned from Japan
Organ prelude—Communion in A—Wely
Anthem, "Evening and Morning"—Oakley. Quartette part—Miss Emma Worth Mrs. Rehill, Mr. Edward Jones, Mr. W Dartnell.
Solo—"Alone"—Stebbins. — Mr. Edward Jones.
Postlude—March Pompoeo—Lott.
Mr. J. H. Renwick, Organist and Choirmaster.

Trinity Methodist Church
SIMCOE AND RUBIDGE STREETS
REV. J. F. WILSON, B.A., PASTOR
Parsonage 302 Reid Street
Missionary Sunday.
11 a.m., Rev. J. H. Arnup, B.A., Secretary of the Foreign Missionary Department will preach.
7 pm., G. E. Weekes, Esq., barrister of Lindsay, will give an address.
Sacrament of the Lord's Supper and reception of members at the close of the morning service.
Anthem, "How Long Wilt Thou Forget Me, O Lord?"—Carl Pflueger.
Duett—"Jesus Leads" — Sweney—Mrs. King and Mr. Wright.
P.M.—Anthem, "Hark! Hark! My Soul" —Shelley.
Duett — "Drifting Away From God' — Simpkins.—Mr. Wright and Mr. Baldry.
Ladies' Trio—"Saviour Breathe An Evening Blessing—Sudds. Mrs. King, Mrs. Widdess, Miss Pollard.
Geo. H. King, Organist and Choirleader.

St. James' Methodist
Corner Romaine and Aylmer Streets
REV. B. GREATRIX, PASTOR.
Parsonage 163 Romaine Street
Missionary Sunday.
10 a.m.—Fellowship Meeting.
11 a. m.—Mr. T. F. Harrison of Cobourg will preach.
7 p.m. Rev. J. H. Arnup, Missionary Secretary will preach.

Mark Street Methodist
Mark Street, East City.
PREACHER, REV. R. A. WHATTAM
Parsonage 372 Mark Street
At 10 o'clock Class Meeting and Junior League Mission Band.
11 a.m.—Rev. J. W Saunby, B. A., of Japan, will speak.
2.15—Sunday School and Adult Bible Classes.
11 a.m.—Mr. T. F. Harrison of Cobourg of the Laymen's Association of the Bay Quinte Conference will be the speak
Everybody welcome. Missionary Anniversary.
Morning service—Anthem — "Blessed are the People.—Moore.
Anthem—"Living for Jesus Here"—Meredith. Solo, Mrs. Wand.
Anthem—"Great is the Lord"—Pollock.
Solo, "Ninety and Nine" — Champion Miss E. Kemp.
Everybody welcome.
Miss E. Kemp, Organist and Choir Leader.

PRESBYTERIAN

Knox Church
Corner of Wolfe and Rubidge Streets
REV. J. A. McKENZIE, PASTOR
Residence 274 Sherbrooke Street
11 a.m.—Morning Service.
Prelude—Andante—Lott.
Anthem, "O Love That Will Not Let Me Go."—Shanks.
Meeting of the Session at the close of the Morning service.
3 p.m., Sunday School and Bible Classes
7 p.m., Evening Service.
Prelude—Tschaikowsky.
Anthem, "Great is the Lord"—Maunder.
Postlude—Fugue.—Handel.

St. Paul's Church
Corner of Water and Murray Streets
REV. ROBERT POGUE, PASTOR.
Manse 548 Water Street.
11 a.m., Morning Service. The Pastor will preach.
Organ Prelude—"Offertoire" in A—Batiste.
Solo (Bass) "Crossing the Bar"—Wegenast.—Mr. Arthur Milton.
Offertory Anthem, "Rock of Ages." — Bowles—(Unaccompanied).
Ladies Quartette—Miss Hinchcliffe, Miss Fleming, Miss Mulligan, Mrs. H. W. Nicoll.
Organ Postlude—"Alla Marcia"—Petrali.
3 p.m.—Sabbath School. Young Men's Class, Teacher, Mr. H. B. Cowan; Young Ladies' Class, Teacher, Rev R. Pogue.
7 p.m., evening worship—The Pastor will preach.
Organ Prelude—"Adante Op. 147"—Merkel.
Solo (Soprano)—Mrs. Maurice Park.
Offertory Anthem "Saviour Again" — Shelley. (By request). Solo parts by Mr. and Mrs. H. W. Nicoll and Mr. Milton.
Organ Postlude — "Scherzo Pastorale"—Gregh.
Organist and Choirmaster—Mr. John Allan.

St. Andrews' Presbyten Church
Brock and Rubidge Streets.
CAPTAIN JAMES ROLLINS, PASTOR
Rev. W. L. H. Rowand, Minister in Charg Manse, 439 Rubidge St.
11 a.m., Morning service.
3 p.m., Sunday school.
7 p.m., Evening service
Morning, "The Fundamental Change".
Evening, "A Fundamental Influence."
Music at Evening Service.—
Prelude, Fifth Nocturne—Leybach.
Anthem "O Give Thanks Unto the Lord" —Smart.
Offertor" Cantilena—Salome.
Solo, "The Earth is the Lord's" — Lynes.—Miss Helen McLaren.
Postlude, "See the Conquering Hero Come"—Handel.
Choir Practice—Thursday 8 p.m.
Public Service—Wednesday 8 p.m.
Herbert C. Treneer, irganist and Choirmaster.
The pews in this church are all free and strangers will be heartily welcomed.

BAPTIST

Murray Street Baptist Church
Murray Street.
REV. J. R. WEBB, PASTOR
Residence 544 Aylmer street.
11 a.m., Mr. Webb will preach.
3 p.m.—Sunday School and Bible Classes
7 p.m., Mr. Webb will preach.
Morning—
Prelude, Nocturne in E Flat—Chopin.
Tenor solo and chorus—"The Cross is not Greater than His Grace."—Mr. Jethro G. Graham.
Soprano Solo, Selected—Miss Clara Kidd and choir.
Postlude, Serenade—Franz.
Evening—
Prelude, Evening Song—Braun.
Anthem, "Holy Art Thou"—Mandel.
Baritone solo—Selected.—Mr. Walter Irvine.
Postlude—March.—Hewitt.
Asa Huycke, Chair Master.
Ida Sanderson, Organist.
All seats free and strangers are cordially welcome.

Park Street Baptist Church
Park Street South.
PASTOR REV. DOUGALD BROWN.
235 Reid Street.
Sunday, Nov. 4, 1917.
The Pastor will preach morning and evening.
11 a.m.—Morning Service.
3 p.m.—Sunday School, Supt. Mr. F. A. D. Fry; Men's Bible Class, Teacher, Rev. D. Brown; Ladies' Bible Class, Teacher, Mrs. A. Nicholls.
7 p.m.—Evening Service.
Monday, 8 p. m. — B.Y.P.U. — President Mr Wm. Saunders.
Wednesday 8 p.m.—Prayer and Praise Service.
Thursday 8 p.m.—Choir Practice.
Mr. A. Nicholls, organist and choirmaster. Seats free. Everybody welcome.

MISCELLANEOUS

Free Methodist
Aylmer Street, Between Charlotte and King Streets.
REV. E. SNYDER, PASTOR.
Residence 294 Aylmer Street.
Sunday Services—
9.45 a.m.—Sunday School.
11 a.m.—Preaching.
7 p.m.—Preaching.
8 p.m.—Tuesday—Prayer Meeting.
Everybody Welcome.

ROMAN CATHOLIC

St. Peter's Cathedral
There will be two masses celebrated. At 8 a.m.—Low Mass. At 10:30 a.m.—High Mass. At 7 p.m.—Vespers and Sermon.

Bethany Tabernacle
459 George Street.
PASTOR, A. G. DONER.
Residence 535 Aylmer Street
10 a.m.—Sunday School and Bible Class.
10 a.m., Sunday School; H. W. Stock, Superintendent.
11 a.m., Worship and preaching. Sacrament first Sunday of each month.
7 p.m., Song Service and preaching.
Tuesday evening at 8 p.m., Cottage Prayer Meeting.
Thursday evening, prayer meeting in the basement of the Tabernacle.
A hearty welcome is extended to all.
All inquirers gladly met at close of any service

Salvation Army Temple
ADJUTANT J. A. McELHINEY
Residence 215 King Street.
7 a.m., Prayer Meeting.
10 a.m.—Directory Class.
10.15—Open-Air—Frank street.
11 a.m.—Holiness Meeting.
2.30 p.m.—Sunday School and Bible Class
7 p.m., Salvation Meeting.

SALVATION ARMY TEMPLE
Chamberlain Street, Brownton.
Ensign L. Hargrave and Lieut. A. Kent
7 a.m.—Prayer Meeting.
10 a.m.—Directory Class.
10.15 a.m.—Open air, corner Burnham and Hunter streets.
11 a.m.—Holiness Meeting
2.30 p.m.—Sunday School and Bible Class.
6.45 p.m.—Open air, New Romaine street.
7 pm.—Salvation Meeting.

Assembly Hall
(George Street. First Floor Old Opera House Building.)
Meetings on Lord's Day.
11 a.m.—Breaking of Bread.
3 p.m.—Sunday School and Bible Class.
7 p.m.—Gospel Meeting.
A hearty welcome to all.
"Christ died for the ungodly."

Gospel Hall
Corner George and Brock Sts.
GOSPEL SONG SERVICE
Sunday—11 a.m. The Lord's Supper
Sunday, 3 p.m. Sunday School and Bible Class.
7 p.m., Song Service and Gospel Address.
Friday 7 p.m.—Children's Picture Talk.
Friday, 8 p.m.—Prayer meeting.

MILITIA AND DEFENCE CANADA

MINISTER'S OFFICE

OTTAWA Aug. 24th, 1917.

I would be glad if every man and woman in Canada were to see these pictures — the most vividly interesting series that has yet come from the war zone. They cannot fail to be a source of inspiration to all who see them, illustrating as they do the unfailing cheerfulness, the indomitable spirit and the resourcefulness of our Canadian Soldiers in all the difficult and trying conditions of modern warfare.

A. E. Kemp

Minister of Militia and Defence.

ROYAL THEATRE

14 High-class Reels

Special for Monday Afternoon

Clara Kimball Young, Earl Williams

Norma Talmadge, Charlie Chaplin

These are ALL Star Artists and are all Well Known.

One of the Best Shows we have yet Produced.

Matinee Only 5c and 10c

MR. BERNSTEIN SEES RUSSIA DRIFTING INTO CIVIL WAR

Says Overthrow of Kerensky Would Be Greatest Calamity to Russia and Chaos and Anarchy Would Reign Supreme, But Believes Maximalists Will Be Defeated

A CLASH IN PROSPECT

NEW YORK, Nov. 9.—Germany has scored another victory in her purpose of crushing the Russian revolution, in the opinion of Herman Bernstein, if Lenine and Trotzky are now in power. He predicted, however, that their sway would be brief and that in a very short time they would be discredited among the masses of the new republic. Their ascendancy and downfall, he adds, will be accompanied by great violence and loss of life, but their view will not prevail.

"Theirs will be only a temporary victory," Mr. Bernstein said, "and perhaps they will not know real victory at all. Remember that the Maximalists have taken control of telegraph systems, and the only news we are getting in America is what they choose to give us. But at any rate, the reports indicate that the Russian capital is to have a repetition of the July counter revolutionary riots, organised by Lenine, Trotzky, and their followers.

"The announcement which comes from them that the Provisional Government is no longer in existence and that some of its members have been arrested is in all probability full of exaggerations. Nevertheless, it is quite clear that Russia is drifting to civil war. During the July riots the Maximalists endeavoured to seize the Government, under the pretext of handing it over to the Council of Soldiers' and Workmen's Deputies, but the President of the Council informed the wild-eyed mob that the Council was in session and its deliberation could not be forced or influenced by threats or bayonets.

"This conspiracy against the Kerensky government by the extreme radicals, aided by the extreme reactionaries, collapsed and the leaders of the riots were discredited among the Russian people. The new Maximalist attempt on the provisional government will result in much violence and loss of life. The overthrow of Kerensky would be the greatest calamity to Russia and to Russia's liberty. Chaos and anarchy would reign supreme.

"But there is no doubt that the Maximalists, even if successful temporarily, will be defeated within a short time."

As indicating his belief of the danger that threatens Russia if Lenine, Trotzky and their associates are successful in overcoming the government organised by Kerensky, Mr. Bernstein told in his office as editor of the American Hebrew, of a conference between Kerensky and Lenine last June, when Kerensky was Minister of War, Lenine was offering suggestions as to policy.

"Let us arrest a dozen or two of the capitalists," Mr. Bernstein quoted him as saying. "Let us keep them under the same conditions which surround Nicholas Romanoff, and they will reveal all the secrets of how they amassed their wealth. It is necessary to have the capitalists arrested. Without that, all your phrases will remain empty words."

Having expressed himself on the subject of internal policy, Lenine continued:

"An offensive attack at this time would be a continuation of the imperialistic slaughter."

To all this Kerensky replied that the Lenine remedies were childish, that Karl Marx never would have suggested such schemes as they were the ideas followed by Asiatic despots and rulers of savage tribes.

"It is useless to argue with leaders who would plunder and arrest others," said Mr. Bernstein. "That is the kind of argument that has been advanced to Kerensky by Lenine and the rest of his group.

"Lenine has encouragd fraternisation by the soldiers of the republic and of the Kaiser. Kerensky has said that Lenine, therefore, has introduced the same principles that Leopold of Bavaria would have him introduce. I don't see how the fraternisation of Russians and Prussians will advance socialist principles. Frankly, the Maximalists are playing the game of the German General Staff, and if Kerensky is overthrown it is because he has had too much confidence in the idealism of the radical element and has not been drastic enough in putting down their schemes. The followers of Lenine, Trotzky and the rest are for the most part ignorant or influenced by the suggestion of a distribution of wealth."

Repeating his assertion that the great mass of intelligent Russians would not permit the ideas of Lenine and Trotzky to prevail for long, Mr. Bernstein predicted that from the clash there would come a clearing of the atmosphere and the triumph of the right.

Fined $10 For Being Drunk On Star Beer And Jamaica Ginger

Jamaica ginger provided the kick in two per cent. beer that tangled a local man's legs last night to such an extent that he was arrested as a drunk and fined $10 in Police Court this morning. Toronto precedents were the grounds on which this decision was made. The ginger ingredient is banned under the Temperance Act.

Another regular drunk was fined $10, without costs.

New York Stock Market

New York Stock Market.

NEW YORK, Nov. 10.—Atchison 84 1-8, 85 1-2; B. & O. 51 5-8, 52; C.P.R. 135 1-2, 136 3-8; N.Y.C. 57, 57 1-4; Erie 15, 15 1-4; Erie pfd. 22 3-8, 22 1-2; Penna. 48, 48 1-4; Reading 67; St. Paul 39 3-4, Marine 26 3-4, 26. Marine pfd. 97, 95 7-8; Rep. Steel 70 1-2, 70 5-8; U.S. Steel 91 7-8, 92 1-2, Anaconda 54 1-4, 54 1-2.

Chicago Stock Market.

CHICAGO, Ill., Nov. 10.—Corn—Dec. 117 5-8, 118; May 112 3-4, 112 7-8. Oats—Dec. 59 1-8, 59 5-8; May 60 1-4, 60 1-2.

Toronto Stock Market.

TORONTO, Nov. 10. — Steel of Canada pfd. 84 1-2 A; Maple Leaf pfd. 92; Steamers pfd 76; War Loan 1927, 94 3-8; Dom. Steel 53 bid; Can. Gen. Elec. 101 1-2; Can. Loco. 58 A.

SPECIAL SERVICES AT GEO. ST. CHURCH

Two great services will be held in George Street Methodist Church tomorrow in connection with the Missionary Anniversary Day. In the morning C. E. Weeks, B.A., a brilliant lawyer of Lindsay, will be the speaker, and the evening address will be given by Rev. J. W. Saunby, B.A., who have spent many years in Japan, and has recently returned from that country. Undoubtedly these addresses will be of special interest and profit, and it is expected that large crowds will hear them. The pastor of the church will also take part in the services, and in the morning will give a five-minute talk to the boys and girls.

Stock collars are made of white satin.

BOWLING On Water St. Alleys

Last night the Printers and Eko Club five-pin rollers met in a League match. The Printers were handicapped by the absence of two players, and "dummy" scores had to be taken. The pinnage was: Eko Club, 2,082; Printers, 1,878. Henderson, for the Printers, had high three-games, with a total of 508, Cowles being high man for the Eko Club with a 455 total.

The scores were as follow:

Eko Club.

Jackson	140	119	158—	417
Foster	163	113	152—	428
Stansfield	137	106	138—	381
Emmerson	125	119	157—	401
Cowles	144	142	169—	455
	709	599	774	2082

Printers.

Smith	117	135	122—	374
Dummy Score	100	100	100—	300
Dummy Score	100	100	100—	300
Dolan	144	132	120—	396
Henderson	161	167	180—	508
	622	634	623	1878

League Standing.

Name:	Won	Lost	P.c.
Grocers	13	5	.722
Centrals	12	6	.667
Eurekas	11	7	.611
Eko Club	9	9	.500
West-Ends	8	10	.444
Can. Gen. Elec.	7	11	.389
Printers	6	12	.333
Frontenacs.	6	12	.333

AS CHARLIE SAYS:

The Kaiser would be happy with the status quo ante bellum. Despite everything, that is the status of ARABELA and yet the price is the same

4-for-25 Cents.

Scales & Roberts Limited
Toronto

GRAND OPERA HOUSE TO-NIGHT

"MY IRISH CINDERELLA"

POPULAR PRICES 35-50-75, Gallery 25c

It's Coming

The Honor System

Watch For It

STRAND THEATRE

The Famous Players and Paramount Programme will be shown in Peterboro again, at the Strand beginning on Monday next, when a JESSE L. LASKY Feature entitled—

"THE COST OF HATRED"

Featuring—

KATHLYN WILLIAMS and THEO ROBERTS

Will be Presented

As these features are of the highest class it is unusual to show them at our low prices, but as our capacity is limited and in order to enable as many as possible to see them, we respectfully request the Ladies and Children to attend the afternoon matinees as much as possible, so as not to overcrowd us in the evenings.

Matinees 10c Evenings 15c

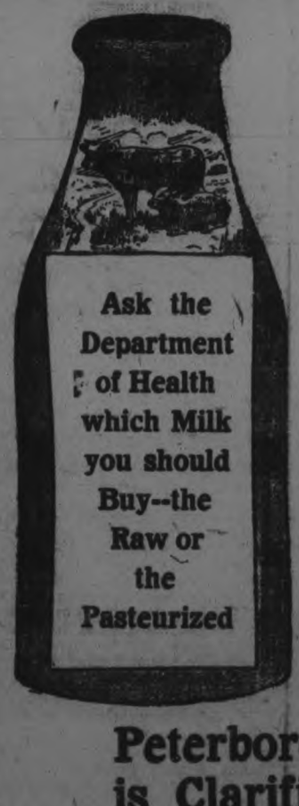

For Your Health's Sake Drink More Milk

Beginning to-day order twice as much milk as you have been getting. In no other way can you buy more health and at the same time save money.

The average family must cut down the food bills. Why not, then, buy milk rather than some other foods at exorbitant prices?

One quart of milk equals:—

8 eggs
3 lbs. fresh codfish
3/5 lb. of ham
2 lbs. of chicken
3/4 lb. of round steak
4/5 lb. of pork chops

When people come to properly understand the real food values in milk there will be much more of it used.

We want to impress upon you especially that our milk is good milk. It has that perfect flavour that makes milk-drinking a pleasure. It is produced and delivered to you under absolutely sanitary conditions. Better still, remember that the

Peterborough Creamery Milk is Clarified and Pasteurized

Pasteurizing is the simplest and cheapest method of making raw milk safe. Raw cow's milk is said to be the worst possible kind of milk a baby can be fed.

All milk that cannot be certified as clean, fresh and SAFE, should be Pasteurized.

The only sound objection to milk ever offered was that it was not Clean or not Safe. Our patrons can forget these objections now and drink all the milk they can enjoy from the—

Peterborough Creamery

G. A. GILLESPIE, Prop.

377 AYLMER STREET

Empire Theatre

FRIDAY and SATURDAY

The Talk of New York

Superfeatures Limited Presents

ON TRIAL

One Solid Year on Broadway

MISS BILLIE BURKE in GLORIA'S ROMANCE

"The Gathering Storm"

Prices for Matinees on Friday and Saturday

10 Cents Evening 25 Cents

Two Performances on Saturday Afternoon Commencing at 1.30

Both Evenings at 8 o'clock sharp

No Falling Off In Number of Men Examined

Twenty-six Went Before the Medical Board To-day, of Which No Fewer Than Seventeen Were Placed in "A" Category

TO-DAY'S MILITARY NEWS

Yesterday's Figures.

Candidates examined	55
Placed in A category	32
Placed in B category	3
Placed in C category	1
Placed in E category	19

THIS MORNING'S SESSION.

Number Examined	26
Placed in A Category	17
Placed in B Category	4
Placed in C Category	1
Placed in E Category	4

Number Examined	1761
Fit for the trenches	1054
Fit for non-combatant service overseas	126
Fit for duty in Canada	103
Unfit for any duty	480

In its second last day for voluntary examinations yesterday the local Medical Board examined fifty-five candidates, placing thirty-two of them in A category. The total rejections numbered nineteen, exactly the same figure as on Thursday.

An analysis of the total figures up to and including last night's session shows that approximately 60 per cent. of the men examined have been pronounced fit for the trenches, 27 per cent have been rejected altogether, 7 per cent. have been graded as fit for non-combatant service overseas and 6 per cent. as fit for duty in Canada.

At the afternoon session the figures were:

A category	16
E category	6

At night the following results were obtained:

A category	9
C category	1
E category	7

Mrs. J. E. Hamlin has received a cable from her three sons who enlisted in the 33rd Battery and went overseas together, that they are on leave in London. The three boys have been in France for many months.

A French Canadian enlisted in the Forestry Draft at the Armouries this morning. Capt. G. H. Potts is on hand to pick up any recruits who wish to join his unit.

Buy Victory Bonds

IF YOU are not permitted to fight with the bayonet, fight with your pen.

Write a check for all the Victory Bonds you can afford.

If you cannot meet the Hun face to face, help to encourage, equip and feed those brave soldiers of ours who are doing it for you.

It will profit both you and Canada.
Buy Victory Bonds.
Campaign begins November 12th.
When the canvasser calls be ready.
Do yourself proud.

Robt. Fair & Company Ltd.

Direct Importer of Dry Goods, Millinery & Floor Coverings

383 George Street :-: Peterborough

ECONOMICAL HEAT

Electric Heaters

That consume a very small amount of current, yet give a powerful heat.

Handy to have in the house to heat up a cold corner, or furnish additional warmth to your heating system. For sale by—

F. R. J. MacPHERSON Co, Ltd
176-178 Simcoe Street

YOUR SOILED SUIT

Overcoat or Your Entire Wardrobe Cleaned and Pressed by our New Method process. Baggy Trousers and shabby looking Clothes Renovated. Work called for and delivered

THE NEW METHOD CLEANING AND PRESSING
195 Charlotte St. Phone 962

AVOID Disappointing your soldier friend by delays. Don't let your Christmas Photos be deferred in the deluge of mail that swamps Army Post Office at Christmas. Sit NOW-send early-none too soon now.

Photo Studio
374½ George St.
Moule

SUGAR PROMISE FAILS.

New Orleans, La. — Louisiana planters will be able to furnish only 26,000 tons of the 100,000 tons of raw sugar which the Planters' Committee agreed at a conference at Washington last month to furnish the American Sugar Refining Company. This was announced late to-day by the American Cane Growers' Association, after tabulation of all the pledges received from planters who participated in the pool.

Officials of the American Refining Company are said to have accepted the 26,000 tons ad the movement to refineries in the east is expected to begin soon as a large part of it is to be delivered at New Orleans November 15th.

ATTENTION!

Peterboro Street Railwaymen are earnestly requested to attend at the Labor Hall, on Sunday Next, November 11th, at 2 p.m. prompt. Business: Nomination of Officers for 1918. "This Means YOU, Brother." Make a Big Effort to be Present, Please. 3d-108

SPECIAL FERN SALE

Choice assortment of best table varieties tastefully arranged 35c and 50c

Boston or Sword Ferns 25c and up. Each plant a specimen

Peterboro Floral Co. 424-426 Water St
TELEPHONES — Greenhouse 1295 Residence 1687

Save 81c

ON A

Hot Water Bottle

Genuine "Never-leak"

Friday and Saturday Only

At **$1.69**

Written Guarantee. Every Bottle Stamped "Neverleak." Last Chance at this Price.

Warne Drug Co.
Cut-Rate Drug Store Limited

Announcements

OSTEOPATHY.

MAY GRIERSON, MASSEUSE—Treatment of Muscular and Nervous disorders—96 Douro Street, Ashburnham. 'Phone 1970.

KNOX CHURCH SESSION.

There will be a meeting of Knox Church Session at the close of the morning service to-morrow.

ILLUSTRATED LECTURE ON JAPAN.

"The Britain Afar East," by Dr. Saunby, of Japan, Monday evening, at George Street Church. Silver collection. 3d-109

AT HOME.

The young ladies who operated Overall Farm on Albertus Ave. are holding an afternoon tea at the home of Mrs. A. W. Cressman, 487 Hunter Street West, on Saturday afternoon, 10th November. Silver collection. Proceeds for Red Crose. 2d-w-f-107

MUSIC AT ST. PAUL'S CHURCH.

Mrs. Maurice Park will sing at the evening service to-morrow in St. Paul's Presbyterian Church, and the Choir will ship by special request Shelley's beautiful Anthem, "Saviour Again to Thy Dear Name We Raise," solo parts being taken by Mr. and Mrs. H. W. Nicoll and Mr. Arthur Milton.

Resolution For Union Government

(Continued from Page 13.)

than support the Union Government inspite of all its weaknesses.

Mr. Wearing read Sir Robert Borden's telegram received in Peterborough to-day declaring that the soldiers' votes would not me given to any but a Union candidate in this riding.

Proposes Union Convention.

Mr. Wearing dismissed Mr. Burnham with a reference to his recent illogical statements and claim, and then moved, seconded by Mr. Robert Harstone the following resolution, in part, that:—

And Whereas the Prime Minister Sir Robert Borden, has given the assurance that a candidate nominated by a Union Convention of Liberals and Conservatives supporting the Union Government will be recognized as the Government candidate.

It is therefore moved that this convention appoint a committee consisting of the executive of the Liberal Association with the following names to be added by this convention, for the purpose of conferring with the executive of the Conservative Association with a view of calling a Union convention in this riding and that this convention stand adjourned to await the result of the Union convention.

BIRTH.

LILLICO.—In Peterborough, on 9th November, 1917, the wife of Mr. J. E. Lillico, 313 Park Street—of a daughter. 1d-110-7501

DEATH.

WOOD.—Died in Toronto, on Friday November 9th, 1917, John Leigh Wood, beloved husband of Eloise Glover, formerly of Peterborough.

The funeral will take place on Monday, November 12th, 1917, from the residence of Mrs. P. Glover, 367 Mark street, Ashburnham.

Service at the house at 3 o'clock, funeral at 3.30 to the Little Lake cemetery.

CITY AND GENERAL

PROBABILITIES.

Moderate winds, fine and mild. Sunday, variable winds, some scattered showers, but for the most part fair and mild.

PIANO TUNING.

'Phone 595, the Greene Music Co., Charlotte street, when your piano requires tuning, or regulating. All work guaranted. dtf

THE VICTORY LOAN.

Robert Fair & Co., Limited, have donated their advertising space to-day for the benefit of the Victory Loan.

BRITISH COLUMBIA SHINGLES

British Columbia cedar shingles makes the best roof, last longest, look best, and cost no more. Estimates given. Fred H. Rowan, McGill street Peterborough. 'Phone 851. dtf-15

CONCERNING THE PLAYGROUNDS

Will all the ladies who have been keeping rags, rubbers, paper, etc., for the Playground Fund have them ready for collection next Wednesday.

CLEANING, PRESSING AND REPAIRING.

'Phone 1416 for Cleaning, Pressing and Repairing. Goods called for and delivered promptly. Mrs. Read, 159 Rubidge street. 28d-82

GRAMAPHONE.

Gramaphone for sale, cabinet style, good as new, at half price you would ordinarily pay for it. See me at once. S. Kohen, Second-Hand Dealer, on Charlotte Street. 3d-110

BLACK CURRANT JAM.

Just received: a few cases of two-lb. tins. While they last, 35c per tin; also raspberry and strawberry, in 4-lb. pails, pure, 90c.—J. R. Bell, 197 Hunter. 'Phone 45. 28d-98

MUSIC.

Miss Lillian G. E. Corbett, A.T.C.M., Teacher of Piano and Theory. Studio, Peterborough Conservatory of Music, or 210 Reid St. e-o-d-98

MORE MONEY FOR GAS.

You may get from 25 to 50 per cent. more mileage out of your old Automobile tires by having them repaired by our new improved process.—At Millard's Bicycle Shop, 225 Hunter Street; 'Phone 1256.

PAINFUL ACCIDENT.

John Ayotte, an employee of the Auburn Woollen Mills, was the victim of a painful accident yesterday. While at work in the company's plant his hand was caught in the rollers of a fulling mill and was painfully torn and crushed.

TRIPLEX METAL WEATHERSTRIP

The only corrugated bronze strip on the market. Keeps out all the draft from doors or windows. Installed in most of the best homes and apartments. Let us give you an estimate on yours. Chas. H. Huffman & Sons 504 King street. 'Phones 12351962. 28d-92.

WORK WAS HALTED.

Work on Gen. Hughes' Eagle Lake place, which has been pushed almost night and day, Sunday and Monday, was halted last Sunday when a constable arrived on the scene and threatened all hands with police court trouble unless the balance of that day and future Sundays were properly observed.—Minden Echo.

ARE YOU "MUSIC HUNGRY?"

Call and have a talk with Mr. J. W. Stuart at 372 Water Street. He has the agency for the Willis and Gerhard Heintzman Pianos, and can satisfy your "music hunger." He will put you wise about the right way to buy on an easy instalment plan.

WHEN

New York and Peterboro are connected by wire with a WEILAPHONE, long distance talking is a pleasure. It saves time, money and patience. All large Manufacturers are constant users. PHONE 229 or call at NELSON'S OFFICE for full information.

DINNER WAS EXCELLENT.

The members of the Cheerful Workers' class of St. James' Church wish to congratulate the Social Committee for the excellent dinner provided at the banquet last Monday evening in the basement of the church. The Social Committee is made up of the following members: Mrs. W. Wright, Mrs. J. H. Lowes, Mrs. D. Dobbin, Mrs. T. Byers, and Mrs. William Jarvis.

Social and Personal

Mrs. King of Orillia, is visiting at the home of her son, Mr. Geo. H. King, Simcoe street.

The choir of Trinity Methodist Church are preparing for a song service to be given Sunday evening, Nov. 18th.

Mrs. R. C. Clark, Antrim Street, is spending the week-end in Toronto.

Miss Beatrice Watson, McDonnel Street, is visiting in Toronto.

Mr. Marshal Weir of Keene, is the guest of Peterborough friends.

On Friday evening, November 23rd, in the Collegiate Recital Hall, a patriotic concert will be given by Miss Etta Kemp and Miss Myrtle Sucee.

Dr. W. T. Holloway has returned from Clinton and will resume his practice at the beginning of the week.

NOTICE.

Will the party who found Steamer or Automobile Rug in front of 325 Albert Street, please return to that address. 2d-110

OBITUARY

FREEMAN THOMPSON.

The death occurred suddenly last evening, at the family residence, South Monaghan, of Mr. Freeman Thompson, in his 70th year. The deceased was born in South Monaghan, where he was well known and highly respected. Besides a sorrowing wife, the late Mr. Thompson is survived by the following sons and daughters, namely: Stuart at home, Mrs. Ella Cowling, of Vancouver, and Miss Hazel and Violet at home. Three brothers and two sisters also survive, namely: William Thompson, of Hamilton Township; Wesley and James at home; also Mrs. H. Barnard, of South Monaghan, and Miss M. Thompson, of Hamilton Township.

The funeral will take place on Monday at eleven o'clock from the family residence, Concession 3, Lot 13, to Little Lake Cemetery. Rev. Mr. Lee of Fraserville, will conduct the service at the house.

JOHN LEIGH WOOD.

The death took place yesterday in Toronto, of John Leigh Wood, beloved husband of Eloise Glover Wood, after an illness covering a period of four months.

The deceased was born near Monreal and at an early age went into the building and contracting business, subsequently becoming superintendent of construction on a number of important works throughout Ontario and Quebec. In Peterborough he superintended the building of the power house and dam for the Canadian General Electric Co., and also the erection of other buildings in connection with their plant here.

The late Mr. Wood was a man of fine qualities, integrity, and fair dealing, and was much thought of by those who had made his acquaintance here and elsewhere.

He married Eloise Glover, daughter of the late Peter Glover, about ten years ago, who survives, together with two sisters, Mrs. Sherman and Miss Wood of Ottawa.

The remains are being brought to Peterborough to-night, and the funeral will take place from the residence of Mrs. P. Glover, 367 Mark street, on Monday, November 12th, 1917, and proceed to the Little Lake cemetery for interment.

Fowl Supper A Big Success

MILLBROOK, Nov. 9.—The Ladies' Aid of the Methodist church are no doubt well pleased with the splendid success of their efforts, as on Tuesday night the weather was just right to draw a crowd to a fowl supper and entertainment. People from Peterborough, Port Hope and Cavan helped to swell the crowd, and upwards of seven hundred people were at the church, most of whom enjoyed the bounteous supper provided. The fowl, hot potatoes and salads were in abundance, and in addition delicious pies, cakes, etc., made up a repast fit for a king.

The church, auditorium and gallery was filled with an appreciative audience. The programme was given as advertised, and all were delighted with the splendid numbers given by the renowned Jessie Alexander, Mr. Horace Lapp, organist Presbyterian church, Port Hope, Mr. Ford Gould, B.A., Principal of Millbrook Public school, Mr. and Mrs. H. W. Johnston, two of Millbrook's favourite soloists. The Sunday school orchestra, under the leadership of Mr. G. E. Burnham, added greatly to the programme. The Ladies Aid, with Miss Needham, President, Miss Duncan, Treasurer, and Mrs. Smith, Sec.-Treas., deserve great praise for providing such an excellent entertainment. Rev. Mr. Higgs was the chairman and filled the position with his usual ability.

The National Anthem was given precedence, being sung at the beginning of the entertainment.

Red Cross workers of Millbrook and Cavan report for month of October:

Receipts:—

Cash on hand	$ 169.93
To sale of waste paper	20.00
To sale of overseas supplies	44.15
Proceeds R.C. teas, Sept.-Oct.	25.85
Proceeds R.C. dinner	389.00
Total	$ 648.33

Expenditures—

Yarn	$ 100.00
Supplies for overseas boxes	53.05
Cash on hand	495.28
Total	$ 648.33

Donations.

Cavan Womens' Institute, 2 quilts; Jarden Hill Women's Institute, 1 quilt; Anglican church, Bailieboro, 4 quilts and 4 pair mittens; St. John's church, Cavan, 9 quilts and a quantity of second-hand clothing; women of Mt. Pleasant, 1 quilt; Miss Westmacott, woollen scarf, 8 children's cloth hoods, 2 pairs child's mittens; Miss Jane Fallis, 1 large feather pillow and cover; Mrs. Louis Moore, 1 pair socks; Mrs. A. Armour, 2 pair socks.

Supplies Sent.

To Secours National, 35 women's dresses, 16 children's dresses, 5 boys' blouses, 6 pairs socks.

To Canadian War Association, 19 pairs socks, 5 suits gauze underwear, 1 knitted sweater.

To Belgian Relief, 26 quilts.

To Red Cross Society, 47 hospital shirts, 1 large feather pillow, 3 suits pyjamas, 10 pairs socks.

Springville anniversary services were very successful, the receipts being $227. Dr. Lee conducted the splendid services.

Mr. F. I Johnson, north of town, attended Mr. W. H. Finkle's (breeder of Holstein-Friesdan cattle) sale, Belleville, and purchased six head out of the famous family of 'Sir Inka Darkness Keyes.' He intends disposing of his grade cows.

Died—In South Monaghan, on Friday, Nov. 2nd, 1917, Annie Smithson.

Services in Grace church next Sunday will be as follows:

10.30—"The Humanity of Christ."

7.00—"Other Little Signs."

2.30—Sunday school and Bible classes.

Thursday evening, prayer meeting at 8.00.

Services at St. Enoch's church will be:

2.30—Dr. Lee will preach. "Abundant Pardon."

1.30—Sunday school and Bible classes.

Among those who visited Peterborough last week were Mr. J. W. Gardiner, Dr. Jamieson, Dr. Lee, Miss M. Needham, Mrs. T. C. Russell, Mrs. H. Earl, and Mrs. Jas. Williamson.

Miss Olla Mulligan, of Peterborough, was a guest of Mr. and Mrs. James Fee on Tuesday, and attended the fowl supper in the Methodist Church.

Messrs. Garnet McCoy, Clarence Woodley, Harold Clemens, Miss Jones, and Miss Ruth Squair, of Tyrone, motored to town on Tuesday and attended the fowl supper in the Methodist Church.

Services in the Methodist Church will be held next Sunday as follows: Millbrook, 10.30 and 1 o'clock, Mr. Johnston, of Toronto, and the Pastor; Zion, 2.30, the Pastor, Rev. Mr. Higgs; Fallis Line, 3, Mr. Johnston and Rev. J. Wilks.

Mr. Johnston, of Toronto, a prominent worker in the Layman's Missionary Movement, will speak in the interests of missions in the Methodist Church next Sunday. He is a splendid speaker.

STORAGE EGGS EASIER IN TONE

The following comment on the market situation as regards food stuffs appeared in the Canadian Grocer this week:

Wholesalers have been evincing more than usual interest in package cereals during the week on account of the heavy demand that has developed. As a result of the order of the Food Controller prohibiting their sale after specified dates consumers have evidently thought it wise to put by a stock. A buying movement has thereby been started. With one exception, perhaps, price movements have again been in an upward direction and includes such commodities as canned peaches and apricots, canned beets, tobaccos, ketchup, licorice, package peas and candied peel. A decline has been recorded in one brand of cigars.

Live Hogs.

Pure lard, compound lard and shortening were in firmer market with higher prices quoted. Live hogs were slightly higher in price. There is a good demand for barrel pork, with short cut backs showing an upward trend. Butter is in an easier position due to the lack of ocean space for export and also to the fact that margarine will in all probability soon be for sale on the Canadian market. Storage eggs were in easier tone due to stocks held on this this continent, but new-laid eggs were in firm position. Ontario beans are not yet being quoted as farmers are holding their stocks for higher prices than dealers are disposed to give.

Potatoes were again quoted higher, with the farmer not disposed to offer very freely. Porto Rican pineapples came into Canadian markets during the week. Hothouse tomatoes have made an appearance now that the outdoor varieties have disappeared. Business in wholesale lines is reported good, but difficulty in getting commodities is still a big problem with the wholesaler.

DAVID BISPHAM'S SON DEAD.

Young Aviation Officer Reported Killed in Practice Flight.

NEW YORK, Nov. 9.—David Bispham, the baritone, cabled yesterday to his lawyer in London for confirmation of the report that his son, Lieutenant David Charles Bispham of the Royal Flying Corps, had been killed in a practice flight at the Hendon course in England. Mr. Bispham had no word directly of the death, his only information being a telegram from Mrs. Bispham in Philadelphia.

"My only regret is that he did not die killing Germans," said Mr. Bispham last night, in speaking of his son.

Mr. Bispham added that he was proud that his son had the pluck "to go in." He was unaware that the young man had received a Lieutenant's commission last week, but knew that he was in line for a commission.

Salt With Apples.

When cooking apples, add a pinch of salt. This makes them tender and improves the flavour.

FOWLER'S PEBLO GLASSES

LOST TIME IS LOST MONEY

When an accident deprives you of your eyeglasses when the lens or frame breaks, you are unable to properly attend to your work, which gets behind and it means loss to you. You can make this lost time short if you bring the broken glasses to Dr. Fowler. His modernly equipped repair department is especially adapted to quickly mend all kinds of breaks, and make them like new. No long waits for either broken frames or lenses. Save money by saving time. Fowler's repair department will help you.

CONSULTATION FREE

A. A. FOWLER DOCTOR OF OPTICS Pharm. D. Toronto University
EYESIGHT SPECIALIST with NUGENT DRUG COMPANY

RESTORE THE NATURAL SIGHT

Ordering By Mail

IN fairness and fealty to home merchants, ordering by Mail from Cities outside of Peterboro should not be indulged in or encouraged, unless in the case of some special article not to be found in Peterboro stores.

The holiday season is just beginning. We feel confident that our large and attractive stock will give you a comprehensive idea of what you desire in Diamonds, Jewelry, Watches, Clocks, Wrist Watches, Silverware, China, Cut Glass, Art Goods, etc., of the quality of "Warne Service."

No order too small, none too large, to receive our careful attention.

WarneBros.
"Diamond Hall"
349 George Street

R. B. BENNETT NOT TO BE A CANDIDATE

Though Favouring Union Government is Much Opposed to Mr. Sifton

CALGARY—Giving as one of his reasons for refusing to be a candidate in the coming election, his consistent opposition to Hon. Arthur L. Sifton, in Provincial politics, R. B. Bennett, K.C., to-day issued a statement, detailing his position in full. Mr. Bennett says that as a supporter of Union Government, it would be very unfortunate for him to be in a position of criticizing one of its Ministers on account of his policy. The reason of his opposition to Mr. Sifton he set forth as the latter's railway policies in Alberta, which he believes will lead to a duplication of the present railway trouble in British Columbia. Mr. Bennett says unequivocally that he will support the Union Government candidates in Calgary, but he wishes to devote his own time to studying the war situation in various parts of the Empire.

Renew your Subscription.

FUR COATS and ROBES

For Automobile Drivers and Farmers

Manchurian Fur Coats for ..... $32 to $40

Japanese Wolf Robes for ..... $12 to $20

Men's Working Mitts, lined bought at last February prices

New Cutters

First shipment of McLaughlin Cutters, made by the Canada Carriage Co, just received

New Harness at close prices

R. C. HEARD
Agricultural Warehouse
372 WATER ST.